

ANNUAL REPORT

OF THE

COMMISSIONERS

OF THE

County of Grafton

TOGETHER WITH THE REPORTS OF THE

Superintendent, Physician, Chaplain, Clerk of the
Court, Treasurer, Sheriff, Jailer,
Solicitor and Auditors

FOR THE

Year Ending December 31, 1920

VOL. V, PART 1

ANNUAL REPORT

OF THE

COMMISSIONERS

OF THE

County of Grafton

TOGETHER WITH THE REPORTS OF THE

Superintendent, Physician, Chaplain, Clerk of the
Court, Treasurer, Sheriff, Jailer,
Solicitor and Auditors

FOR THE

Year Ending December 31, 1920

VOL. V, PART I

COURIER PRINTING COMPANY
LITTLETON, N. H.,
1921

N
352.0742
G-73
1920

County Officers

COMMISSIONERS

Ora A. Brown	Ashland
Harry E. Morrison	Orford
George H. Turner	Bethlehem

TREASURER

Earnest H. Hallett	Lisbon
--------------------	--------

SOLICITOR

John H. Noonan	Enfield
----------------	---------

SHERIFF

Claude Murray	Canaan
---------------	--------

DEPUTY JAILER

Henry D. Harriman	Woodsville
-------------------	------------

CLERK OF COURT

Dexter D. Dow	Woodsville
---------------	------------

JUDGE OF PROBATE

Harry Bingham	Littleton
---------------	-----------

REGISTER OF PROBATE

Russell T. Bartlett	Woodsville
---------------------	------------

REGISTER OF DEEDS

William J. Randolph	Woodsville
---------------------	------------

COUNTY ALMSHOUSE AND HOUSE OF CORRECTION

Alvah H. Parker, Supt.	Woodsville
Henry D. Harriman, Asst. Supt.	Woodsville

CHAPLAIN

Rev. D. E. Burns	North Haverhill
------------------	-----------------

PHYSICIAN

E. M. Miller, M. D.	Woodsville
---------------------	------------

AUDITORS

Harry D. Green	Littleton
Moses A. Batchelder	Plymouth

COMMISSIONERS' REPORT

To the Citizens of Grafton County:

Your Commissioners herewith present their report together with reports of the Sheriff, Solicitor, Clerk of the Court, Jailer and Treasurer and the Auditors and Superintendent, Physician and Chaplain of the County Farm for the year ending December 31, 1920 and a statement of the financial standing of the County at the close of the year.

When the estimates for appropriations were made two years ago there was a general feeling that the limit of high prices had been reached and the commissioners made their estimates for the two years with that in view, but such was not the case, and although economy has been practised in every department a decrease in the surplus has been unavoidable.

The high prices of provisions, clothing and fuel have increased the cost of supporting paupers on and off the Farm, a great deal over any previous two years. The inventory at the Farm shows a decrease from last year, owing to the drop in prices of live stock last fall, although we have a larger and better stock than last year.

The Farm is still under the management of Mr. and Mrs. A. H. Parker, Superintendent and Matron, and Mr. H. D. Harriman, Assistant Superintendent, all of whom are working for the best interests of the county, giving the inmates good care and attention. The Farm produced the past year, 350 tons of hay, 700 bushels oats and 300 tons ensilage, besides a large quantity of potatoes and vegetables of all kinds.

The live stock consists of 157 head of cattle, con-

sisting of 21 thoroughbred Holsteins, 16 thoroughbred Herefords, the balance high grade of both breeds; 87 hogs and 5 horses.

The Farm and equipment are worthy of inspection and the public is always welcomed and shown over the place.

Respectfully submitted,

ORA A. BROWN,

HARRY E. MORRISON,

GEORGE H. TURNER,

Commissioners.

Paid for Support of Paupers

From January 1, 1920 to January 1, 1921

Alexandria	\$ 175 10
Bristol	462 44
Bath	120 54
Campton	303 33
Canaan	62 09
Dorchester	150 97
Ellsworth	260 70
Enfield	205 28
Franconia	501 40
Hanover	648 79
Haverhill	677 11
Littleton	1,251 92
Lebanon	2,081 59
Landaff	139 38
Lincoln	69 49
Lisbon	334 18
Monroe	5 00
Orange	46 60
Plymouth	264 95
Thornton	89 88
The Brightlook Hospital, care of Grafton County paupers	21 44
The Littleton Hospital Association, care of Grafton County paupers	583 51
The Wentworth Hospital, care of Grafton County paupers	34 00
Laconia Hospital Association, care of Graf- ton County paupers	15 27

Cottage Hospital, Care of Grafton County paupers	107 86
Franklin Hospital, care of Grafton County paupers	8 23
H. W. Stetson, M. D., medical attendance County paupers	13 50
H. H. Mitemmore, M. D., medical attendance County paupers	5 00
Wm. G. Ricker, M. D., medical attendance County paupers	35 00
A. S. Dolloff, M. D., medical attendance County paupers	49 25
J. C. Huckins, M. D., medical attendance County paupers	49 50
John Wheeler, M. D., medical attendance County paupers	73 00
L. M. Orton, M. D., medical attendance County paupers	14 00
A. S. Russell, M. D., medical attendance County paupers	26 21
Lucy W. Gillette, board of County paupers	45 00
Cora K. Marden, board of County paupers	50 00
Mrs. H. C. Phillips, board of County paupers	96 00
Agnes Ingersoll, board of County paupers	37 00
Mabel D. Rogers, board of County paupers	72 00
Mrs. Samuel Clark, board of County paupers	48 00
Mrs. John Carr, board of County paupers	34 43
C. M. Murray, transportation and expense County paupers	23 50
A. E. Burt, transportation and expense County paupers	3 55
Woodstock Lumber Co., transportation and expense County paupers	21 71
Geo. H. Turner, transportation and expense County paupers	10 00
H. E. Morrison, transportation and expense	

County paupers	68 35
O. A. Brown, transportation and expense County paupers	2 00
Mrs. Earl Spooner, support of her children	90 00
Geo. M. Smith, support of County paupers	42 28
Hazel Annis, support of her children	48 00
Raymond U. Smith, expense, County pau- pers	25 00
Frank A. Fox, burial expense County pau- per	64 00
Carl Carleton, burial expense County pau- per	45 00
Henry L. Young, burial expense County pauper	45 00
	<hr/>
	\$9,757 33

Aid Furnished to Soldiers and Their Families

From January 1, 1920 to January 1, 1921

Canaan	14 14
Haverhill	73 99
Littleton	76 26
Lebanon	102 70
Lisbon	414 66
	\$681 75

Paid for Support of Grafton County Children in Homes

From January 1, 1920 to January 1, 1921

New Hampshire Orphans' Home	\$5,886 84
Nashua Protestant Orphanage Association	146 33
New Hampshire Child Welfare Association	125 25
The King's Daughters' Benevolent Association	111 10
St. Peter's Orphanage	447 20
St. Joseph's Boys' Home	761 50
St. Patrick's Orphanage	590 50
	\$8,068 72

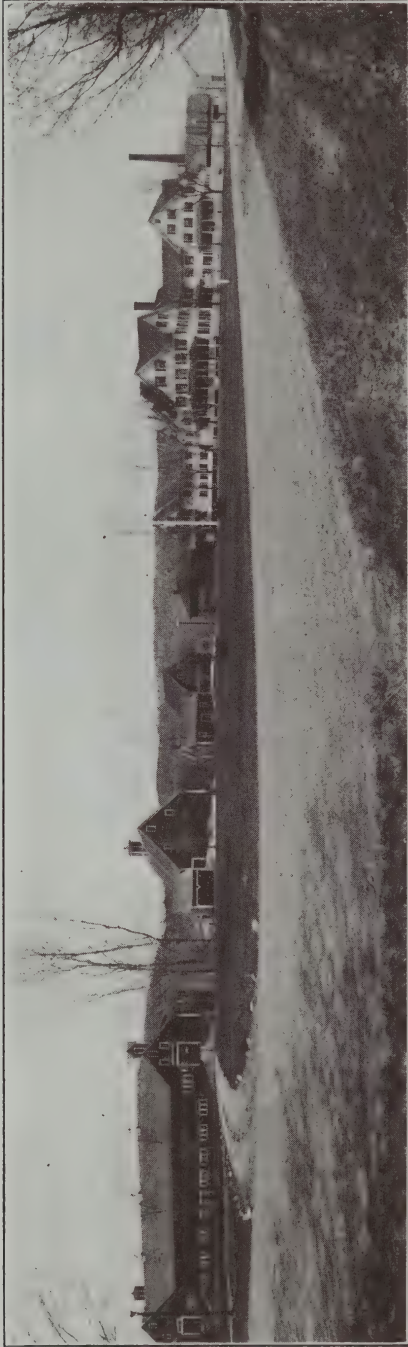

Grafton County Farm Buildings, Horse Meadow Station, N. H.

Paid for Support of Paupers on Farm

From January 1, 1920 to January 1, 1921

Hunkins & Eaton, insurance	\$ 120 00
Woolson & Clough, insurance	72 14
R. T. Bartlett, insurance	96 00
F. P. Dearth, insurance	123 75
W. H. Merrill, insurance	48 00
Dewey, Peck & Co., insurance	120 00
J. C. Smith, insurance	168 00
Fred A. Jones, insurance	72 00
W. R. Conant, insurance	72 00
Ayer Insurance Agency, insurance	241 90
J. P. Huckins, insurance	120 00
Alvin Burleigh, insurance	108 12
Dearborn & Chase, insurance	72 00
Edward S. Miller, D. D. S.	23 35
W. F. Reney, blacksmithing	57 05
John Thomas, D. V. S.	66 20
Wilbur F. Pike, blacksmithing and supplies	341 55
A. F. Kimball, recording deaths	2 50
White Mountain Telephone & Telegraph Co	136 14
Swift & Co., supplies	86 47
National Biscuit Co., supplies	134 40
The E. Howard Clock Co., dials for watch- man's clock	17 50
Edson C. Eastman Co., copy of Public Stat- utes, Supplement and Pamphlet Laws	21 00
Dickerman & Co., supplies	1,515 06
Boston & Maine R. R., land rent	10 00
Bethlehem Electric Co., supplies	8 25

Armour & Co., supplies	1,018 41
E. B. Mann & Co., supplies	203 46
Woodsville Publishing Co., supplies	47 90
L. C. Butler, feed, farm machinery and supplies	3,664 18
Joshua Nutter, sawdust	27 00
Bacon & Lewis, lumber	21 27
Mrs. M. N. Hoys, poultry and eggs	160 59
W. G. Upton, repairing sleigh	15 75
Mary D. Randall, coal	20 40
M. W. Field, supplies	122 35
The Sargent Co., supplies	232 07
Maud A. Plummer, copying inventory (3 years)	9 00
The Holbrook Grocery Co., supplies	1,015 72
P. E. Tragansa, labor	42 70
The F. H. Mann Co., supplies	10 40
The Holstein-Freisian Association, registry fees	14 25
Freight	1,837 23
Sundry Bills	1,202 83
Benj. Jampson, barbering	9 00
White River Paper Co., supplies	9 91
Sawyer-Barker Co., supplies	343 67
Jerome B. Rice Co., seed	29 61
Rhett R. Scruggs, labor and supplies	938 08
Dana L. Wiggin, labor and supplies	131 26
A. H. Parker, labor and supplies	113 03
Dr. H. K. Clark, veterinary	42 00
D. S. Merrill, labor and supplies	347 46
A. W. Coates, labor	34 50
F. V. Land, labor	35 00
Oscar S. Olson labor,	45 00
D. W. Page, labor	9 30
Standard Oil Co., supplies	729 90
F. W. Bangs, air cushion	2 75
H. E. Morrison, pasturing cattle and ex-	

pense buying live stock	394 95
Woodsville Furniture Co., caskets, robes and supplies	583 49
The A. Johnson Co., sawdust	10 13
The Ideal Manufacturing Co., clothing	155 95
The Wingate-Zeigler Co., supplies	7 75
Frederick C. Small Co., supplies	69 43
The Eagle Oil & Supply Co., supplies	288 74
The Burlington Drug Co., supplies	181 36
John B. Varick Co., supplies	633 15
Davis & Rinehart, livery and supplies	33 15
J. M. Howe, Manager, supplies	129 22
New England Coal & Coke Co., coal	2,070 00
Post Office box rent	6 00
Warren W. Bailey, sawdust	3 00
T. N. Lennon, labor and supplies	10 75
N. H. Noyes, cutting ice	120 00
A. F. Cox & Son, footwear	91 18
C. L. Bailey, labor and supplies	201 41
The Miller Automobile Co., farm ma- chinery	1,488 00
Fred French, seed corn	30 00
W. D. Stinson & Son, grinding wheat and supplies	360 55
Clarence H. Bickford, labor and supplies	579 63
A. H. Bailey, labor and supplies	107 13
The Cota-Hanley Co., supplies	52 05
J. R. Lowe, labor	568 62
R. P. Gunnison, seed	32 00
H. J. Dallman Co., supplies	124 95
McLeod Henry Co., repairs	41 16
Haskell Floral Co., plants	16 25
Ross Bros. Co., seed	10 60
The H. F. Bauer Co., supplies	72 74
H. D. Stevens, head stones	368 19
Geo. Townsend Co., supplies	7 03
Kimball & Nutter, horses	600 00

H. G. Smith, labor and supplies	18 90
E. H. Lother, supplies	37 63
H. S. Burnham, auto signs	2 00
Town of Haverhill, tax	1,199 70
Joseph Breck & Sons, motor mower	370 00
S. F. Hobart, photographic work	40 75
E. M. Clark, wood	576 00
A. B. Woodman, M. D., prof. services	3 00
Woodsville Pharmacy, supplies	1 50
E. F. Mulliken, supplies	17 25
F. E. Speare, M. D., prof. services	14 00
F. S. Sleeper & Co., feed	1,560 00
H. J. Brock, sawdust	17 50
Courier Printing Co., newspaper	2 00
M. A. Meader, supplies	68 80
Clough Bros., seed	136 23
The Parker-Young Co., lumber	310 20
Katherine Morse Van Ness, live stock	1,004 00
W. G. Wetherbee, labor	471 00
The DeLeval Separator Co., supplies	11 22
C. C. Lawless, supplies	3 60
A. S. Spofford, supplies	85
Smith & Son, crackers	8 23
E. W. French, feed	555 00
W. L. Hartwell, supplies	31 04
B. B. Cook, labor	8 00
Village of Wells River, electric current, 12 months	455 74
E. M. Miller, physician 12 months	341 40
Rev. D. E. Burns, chaplain 12 months	74 00
Helps' Pay Roll, 12 months	7,820 72
Mr. and Mrs. A. H. Parker, Superintendent and Matron 12 months	1,550 00
	<hr/>
	42,498 18

Statement

Of the Expenses of the County for the year ending
December 31, 1920

Bills paid by Commissioners:

For support of paupers and prisoners at farm	\$42,498 18
For support of paupers off farm	9,757 33
Aid furnished to soldiers and their families	681 75
Jail expenses, aside from board and clothing, which is credited to farm	195 00
Indexing records and supplies for Register of Deeds	2,934 05
Supplies for Register of Probate	574 61
Telephone, expense and supplies for Solicitor	93 28
Supplies for Commissioners	16 00
Supplies for Judge of Probate	1 00
County officers' salaries	1,750 00
Sheriffs, deputies and messengers	1,174 96
Equipment, supplies, repairs and care of Woodsville Court House	1,481 90
Repairs, supplies and care of Plymouth Court House	534 25
Support of Grafton County children in Homes	8,068 72
Medical Referees	90 24
Aid to needy blind	1,000 00
Grafton County Farm Bureau, Legislative appropriation	3,000 00
Dexter D. Dow, returning divorce records	11 40

Musgrove Printing House, printing 1919	
Report and postage	195 58
O. A. Brown, postage on reports	2 31
	<hr/>
	\$74,060 56

Schedule of County Property

Lands and Buildings:	
(a) Court House	\$ 54,000 00
(b) Jail	17,000 00
(c) County Farm	125,000 00
(d) Live Stock	17,281 00
Furniture and Equipment	
(a) Court House	12,000 00
(b) Jail	492 00
(c) County Farm	19,276 10
(d) Produce and supplies at County Farm	23,489 98
(e) Cash on hand less outstanding or- ders	908 93
(f) Due for board	1,042 77
(g) Due from individuals	869 25
Total Valuation	\$271,360 03

Certificate

This is to certify that the information contained in this report was taken from official records and is complete and correct to the best of my knowledge and belief.

February 1, 1921.

ORA A. BROWN

County of Grafton

BALANCE

Assets		
Cash on hand		\$ 3,230 37
Amounts due County:		
(a) Taxes due from Towns		1,424 33
(b) Board of Persons		1,042 77
(c) Due from Individuals		869 25
(d) Personal property at Farm		60,539 08
		<hr/>
Total assets		67,105 80
Grand total		\$ 67,105 80

SHEET

December 31, 1920

Liabilities	
Bills owed by County:	
Notes outstanding	\$27,000 00
Bonds outstanding	32,000 00
Interest due	250 00
Outstanding orders	2,321 72
	<hr/>
Total liabilities	61,571 72
Excess of assets over liabilities (surplus)	5,534 08
	<hr/>
Grand total	\$67,105 80

County of Grafton

RECEIPTS AND

 Receipts

Current Revenue:

Taxes from Towns and

Cities	\$ 69,524 61
--------	--------------

Fines and forfeits	263 00
--------------------	--------

Income of Institutions:

(a) County Farm	10,147 81
-----------------	-----------

Reimbursements of expenditures

for support of poor, etc.,	375 70
----------------------------	--------

Receipts other than Current

Revenue:

Temporary loans during year	55,000 00
-----------------------------	-----------

Continued on page 20

PAYMENTS **For year ending December 31, 1921**

		Payments
1.	Salaries of	
	(a) Commissioners	1,500 00
	(b) Treasurer	300 00
	(c) Auditors	50 00
	(d) Solicitor	800 00
	(e) Medical Referee	90 24
2.	Expenses of	
	(a) Above Officers	1,053 06
	(b) Register of Deeds	2,934 05
	(c) Register of Probate	574 61
3.	Care and supplies for Court	
	House	2,016 15
	Superior Court:	
4.	Jury payrolls	4,803 80
	Other payrolls	1,811 29
5.	"State vs. ——" payrolls	2,306 22
	Referee's fees, etc.	156 55
6.	Counsel fees	353 34
7.	Stenographer, etc.	988 52
8.	Clerk of Superior Court	2,099 09
	Clerk of Superior Court, re-	
	turning divorce records	11 40
9.	Sheriff and deputies	1,774 96
	Charities and Corrections:	
10.	County farm expenditures	42,498 18
11.	Support of poor not on	
	County Farm	18,826 05
12.	Jail expenditures	195 00
	Patriotic purposes:	
13.	Soldiers' benefits	681 75
Total Current Maintenance		
	Expenses	\$85,824 26

Continued on page 21

RECEIPTS AND

Brought forward from page 18

All other receipts:

(a) Selectmen Hanover, un- claimed funds Wm. J. Myers left at Mary Hitchcock Hosp.	93 97
(b) Selectmen Lincoln, funds found on body Jas. Morrisey	89 72
(c) Town Haverhill, heating lobby July 1, '17 to July 1, '21	40 00
Total receipts from all sources	\$135,534 81
Cash on hand at beginning of year	3,884 45

Grand Total	\$139,419 26
-------------	--------------

PAYMENTS

Brought forward from page 19	
Interest:	
15. Paid on indebtedness	3,994 61
Indebtedness:	
19. Payments on principal of debt	6,000 00
Temporary loans paid	38,000 00
	<hr/>
Total indebtedness payments	44,000 00
All other payments:	
21. Grafton County Farm Bureau	3,000 00
22. Printing 1919 Report and expense	197 89
23. Outstanding orders Jan- uary 1, 1920	1,493 57
	<hr/>
Total Payments for all purposes	\$138,510 61
Less orders outstanding, January 1, 1921	232 72
	<hr/>
Cash on hand at end of year	\$136,188 89 3,230 37
	<hr/>
Grand Total	\$139,419 26

Selectmen of Town and Overseers of the Poor

Your attention is called to the following extracts from
the laws of 1903

CHAPTER 42, SECTION 1

SECTION 1. Any town or county furnishing any assistance to any person within six years preceding his death shall be entitled to recover from the estate of such persons the sum or sums paid out for such assistance, the said claim to be a preferred claim against his said estate after payment of funeral charges, expense of last sickness and expenses of administration, provided he leaves no widow or minor children living at his decease.

CHAPTER 106, SECTION 1, as amended

“SECTION 1. No town shall be liable for the support of any person unless he, or the person under whom he derives his settlement, shall have wholly gained a settlement therein during the ten years preceding the last date of application for support; provided that no person having a settlement in any town in this state upon arriving at the age of seventy years shall lose that settlement on account of being exempt by law from paying a poll tax, if he still resides in said town.”

CHAPTER 110, SECTION 1, last clause as amended

“Also to Chapter 67 of the laws of 1903, Chapter 84 of the Public Statutes, Chapters 1 and 71 of the laws

of 1907, relating to paupers, and the following from Chapter 110, Public Statutes, relating to 'assistance to persons in quarantine.' "

SECTION 1. Whenever any person or family is placed in quarantine by a board of health, to protect the public against small pox, scarlet fever, diphtheria or any other dangerous, infectious or contagious diseases, it shall be the duty of said board to assist such person or family while in quarantine in such manner as in the judgment of the board may be deemed wise and necessary.

SECTION 2. All expenses thus incurred, or such part thereof as the board may determine, shall be deemed a legitimate expenditure for the protection of the public health and shall be charged to the account of incidental expenses, but not to any indigent pauper account, nor shall such expenditure be construed to mean a public aid to the person or persons so quarantined and assisted unless such person or persons are already paupers as defined by the Public Statutes.

The following towns may send their affidavits and direct their correspondence to:

ORA A. BROWN, Ashland, N. H.—Ashland, Alexandria, Bristol, Bridgewater, Campton, Ellsworth, Hebron, Holderness, Lincoln, Groton, Plymouth, Rumney, Thornton, Wentworth, Waterville, Woodstock, and present their bills to the commissioners at Plymouth the second Tuesday in May.

HARRY E. MORRISON, Orford, N. H.—Dorchester, Enfield, Canaan, Grafton, Hanover, Lebanon, Lyme, Orford, Orange, Piermont, and present their bills to the commissioners at Lebanon on the first Tuesday of January.

GEORGE H. TURNER, Bethlehem, N. H.—Bethlehem, Bath, Easton, Franconia, Haverhill, Landaff, Littleton, Lisbon, Lyman, Livermore, Monroe, Warren and present their bills to the commissioners at Woodsville the second Tuesday in September. If considered advisable, additional dates for settlement with towns may be arranged.

All applications for aid should be immediately reported to the commissioners, as under the laws of 1903 no bill will be paid for more than 10 days' support previous to the proper affidavit being received. Affidavit blanks will be supplied by the commissioners upon request.

ORA A. BROWN,
HARRY E. MORRISON,
GEORGE H. TURNER,
Commissioners.

Superintendent's Report

Post Office,
Woodsville, N. H.

Grafton County Almshouse,
Haverhill, Dec. 31, 1920.

Gentlemen:—In compliance with the Public Statutes of the State of New Hampshire, I hereby submit my report of the Grafton County Almshouse and House of Correction from January 1, 1920 to January 1, 1921.

Number of Inmates January 1, 1920	79	
Number admitted during the year	56	
Total	—	135
Number discharged during the year	43	
Number of deaths	20	
Total	—	63
Number of inmates January 1, 1921	72	
Number in House of Correction	2	
Number admitted during the year	10	
Number discharged during the year	10	
Number in House of Correction Jan. 1, 1920	2	
Average number during the year in Almshouse and House of Correction whose board was not paid by towns or individuals		77
Number of weeks' board furnished inmates and House of Correction, not paid by towns or individuals		3,575

List of Inmates January 1, 1921

Number of Inmates in Almshouse	72
Number in House of Correction	2

ALMSHOUSE

Name	Where from	Age	Weeks	Days
Simeon Rogers	Alexandria	79	52	2
Lillian Watson	Ashland	38	52	2
Frank Garland	Ashland	77	52	2
Fannie Waters	Bath	63	52	2
Sarah Taylor	Bristol	52	10	3
Edson Hutchins	Campton	54	52	2
Al Hutchins	Campton	48	52	2
Andrew Lovett	Campton	76	52	2
Andrew Olsen	Campton	74	41	2
Dod Cameron	Campton	43	3	6
Henry Lowe	Campton	74	2	5
Adaline Lowe	Campton	74	34	5
Mike Stavech	Campton	48		5
Catherine Colby	Canaan	81	52	2
Thomas Husband	Canaan	68	52	2
Luella Keezer	Canaan	66	52	2
Franklin Reed	Dorchester	70	52	2
Ruth Bowles	Easton	53	52	2
Addie Hoyt	Easton	48	52	2
Abigail Jenny	Enfield	68	52	2
Esther Gilligan	Enfield	79	52	2
Madrin D. May	Enfield	75	15	1
Annie Abaz	Enfield	25	12	2
Lawrence Booker	Enfield	4	12	2
Theodore Abaz	Enfield	2	12	2
Arline Abaz	Enfield	1	12	2
Bertha Thibdeau	Enfield	27	6	1
Bertha Smith	Enfield	8	6	1
Georgia Smith	Enfield	6	6	1
Frank Thibdeau	Enfield	2	6	1
Leon Thibdeau	Enfield	1	6	1
Eldon Crane	Franconia	45	52	2
George Oakes	Franconia	85	52	2
Belle Pierce	Grafton	39	52	2
Alice Jewell	Groton	40	52	2
Edna Kenison	Hanover	62	52	2
Frank Hutchins	Hanover	43	52	2
A. C. Hall	Haverhill	74	52	2
Clara Irwin	Haverhill	67	48	3
Fannie Holt	Haverhill	87	52	2
Naomi Dow	Haverhill	84	52	2

Name	Where from	Age	Weeks	Days
Richard Leroy Avery	Haverhill	6 mo., 16 da.	18	5
William Greenleaf	Haverhill	55	11	6
Robert Lurvey	Haverhill	38	13	
Perley Lurvey	Haverhill	8	1	2
Clara Lurvey	Haverhill	6	1	2
Viridy Bernice Cole	Haverhill	2 wks., 1 da.	2	1
Thomas Hughes	Haverhill	40	1	
Cyrus Percival Thibdeau	Haverhill	3 wks., 2 da.	3	2
Larry Griffin	Haverhill	63	1	5
George Fritz	Hebron	79	52	2
Carrie Smith	Lebanon	46	52	2
Abbie Smith	Lebanon	44	52	2
James McCoy	Lebanon	77	52	2
Martha Dunham	Lebanon	73	52	2
Eli Puresse	Lebanon	88	52	2
Gertrude Sanborn	Lebanon	49	52	2
George Chase	Lebanon	69	14	2
Malvina Slack	Lebanon	54	7	
Mary Adams	Lebanon	63	52	2
John Lawrence	Lebanon	75	36	
Royal Brown	Lebanon	55	32	6
Susan Whipple	Lebanon	74	20	6
Amelia Thompson	Lebanon	78	32	3
John Dwyer	Lebanon	18	2	5
Agnes Castonguay	Lebanon	16	11	
Georgia B. Connors	Landaff	58	52	2
Annie Brooks	Lisbon	17	52	2
Walter Barrett	Lisbon	77	52	2
John L. Grover	Lisbon	74	16	5
Cute Clough	Lisbon	57	17	5
Leon Foran	Lisbon	35	52	2
James Wheeler	Lisbon	75	6	4
Henry Hughes	Lisbon	55	52	2
Florence Humphrey	Lisbon	9	14	6
Elijah P. Stickney	Lisbon	85	5	
Jeremiah Driscoll	Lincoln	59	19	5
James Morrisey	Lincoln	66	17	6
Napoleon Joslin	Littleton		52	2
Herbert Howland	Littleton	76	52	2
Charles Brazel	Littleton	45	28	
Ida Greer	Littleton	37	18	2
Margaret MacComb	Littleton	14	4	6
Alice Johnson	Littleton	32	32	6
Melva Johnson	Littleton	9	1	2

Name	Where from	Age	Weeks	Days
Blanche Johnson	Littleton	3	1	2
John Clune	Littleton	68	50	2
George King	Littleton	66	44	2
Juliana Archer	Littleton	83	42	2
Henry Morrison	Littleton	47	1	5
Cora Belle Morrison	Littleton	49	2	
Milton Mossey	Littleton	6	4	
Wilfred Mossey	Littleton	4	4	
Charlotte Mossey	Littleton	3	4	
Richard Mossey	Littleton	6 mo.	4	
Antoinette LeClere	Littleton	20	9	3
Florence Burt Nault	Littleton	2	9	
Ida Burt	Littleton	59		2
Sarah J. Clement	Lyme	49	52	
Belle Amy	Monroe	66	16	2
Hial Braley	Orange	53	52	2
Miranda Pressey	Orford	84	2	2
Frank Rogers	Plymouth	45	52	2
John Wilbur	Plymouth	79	52	2
E. McGuire	Plymouth	62	38	
May Masette	Plymouth	29	1	2
Florence Masette	Plymouth	7 mo.	18	5
John Veasey	Plymouth	62	2	4
Earl S. Fox	Piermont	62	52	2
Evelyn Robinson	Rumney	72	52	2
Isabel Nelson	Rumney	75	21	6
Ina Avery	Thornton	30	52	2
Della Heath	Warren	28	52	2
Robert Goudie	Warren	71	41	5
Dana Drake	Waterville	44	52	2

TOWN BOARDERS

Name	Where from	Age	Weeks	Days
John W. Gilman	Bristol	76	46	5
Will E. Marston	Haverhill	64	51	5
Hugh Cameron	Haverhill	74	7	2
John Chellis	Haverhill	60	27	3
Louis George	Haverhill	60	13	1
Hattie Belknap	Monroe	85	4	3
Ann Merrill	Plymouth	82	52	2
John Brown	Wentworth	81	31	3

PRIVATE BOARDERS

Name	Where from	Age	Weeks	Days
Abner O. Wade	Bristol	73	2	
Lucy M. Wheeler	Haverhill	65	43	3
Elizabeth Clark	Lebanon	57	52	2
Blanche Noyes	Landaff	53	33	
Sarah Cole	Landaff	28	2	1
Jennie M. Smith	Lisbon	67	8	
Hattie M. Baker	Littleton	82	11	3
Adaline Sanborn	Plymouth	88	34	4
Joseph Burrows	Plymouth	79	19	2
Elizabeth Burrows	Plymouth	43	52	2
John Lawson	Plymouth	70	2	2

HOUSE OF CORRECTION

Name	Where from	Weeks	Days
Raymond Hunt	Plymouth	17	1
Joe Hand	Campton	8	4
Harry E. Sargent	Lebanon	8	4
Elmer F. Cutting	Lyme	8	5
Fred Lovell	Lebanon	34	6
John Dwyer	Lebanon	7	4
Russell Jordon	Plymouth	4	5
Mike Sullivan	Canaan	8	4
Thomas J. McDonald	Haverhill	1	3
John Donovan	Lisbon	4	2
Milburn Arnold	Haverhill	14	4
Ambrose Milette	Haverhill	5	

Receipts

Cream and milk sold from farm	\$ 3,445 25
For board of individuals	3,447 94
For stock, hogs, etc., sold	2,682 47
For miscellaneous articles sold	572 15
	<hr/>
	\$10,147 81

Expenditures

Paid County Treasurer	\$10,147 81
-----------------------	-------------

Inventory

Personal property at County Farm January 1, 1920.	
Live stock	\$18,862 00
Farming implements	10,659 55
Produce and supplies	27,161 73
Household furniture	2,583 95
Jail furniture	473 75
Hospital furniture	1,014 45
Almshouse furniture	2,306 75
Chapel furniture	186 00
	<hr/>
	\$63,248 18

Personal property at County Farm January 1, 1921.	
Live stock	\$17,281 00
Farming implements	12,763 05
Produce and supplies	23,489 98
Household furniture	2,730 20
Almshouse furniture	2,350 15
Jail and House of Correction furniture	492 00
Hospital furniture	1,246 70
Chapel furniture	186 00
	<hr/>
	\$60,539 08

Cost of Supporting Paupers

At County Farm from January 1, 1920 to January 1,
1921.

Inventory of personal property at County	
Farm January 1, 1920	\$ 63,248 18
Due for board of persons	1,111 57
Bills paid by Commissioners	42,498 18
	<hr/>
	\$106,857 93

Inventory of personal property at County	
Farm January 1, 1921	\$60,539 08
Due for board of persons	1,042 77
Amount credited for board of prisoners	3,738 00
Clothing for individuals	1,551 84
Due from individuals	869 25
Permanent improvements	1,500 00
Cash paid Treasurer	10,147 81
	<hr/>
	\$79,388 75

Total cost of supporting paupers at County	
Farm for the year ending Decem- ber 31, 1920	\$27,469 18

In accordance with Chapter 30, Section 1, Public Statutes, the Superintendent of the County Farm, shall make up his report to January 1, annually, and also Section 2 of said chapter requires that the Superintendent's report shall contain, in addition, a list of paupers actually supported at the Farm, and the number of weeks each was supported, also a statement of the average cost per week for each pauper, with an explanation of the basis upon which said calculations were made.

The whole number of persons supported and partially supported for the year ending December 31, 1920 was 135. The number of weeks' board is ascertained by taking the number of days between the day of admittance and the day of departure of each individual, and dividing that number by seven, which gives the total number of weeks each was supported.

The whole cost of supporting paupers at the Farm for the year ending December 31, 1920 was \$27,469.18. This sum divided by the whole number of weeks furnished, viz; 3,575 gives \$7.62 plus, as the price per week.

Before closing my report I wish to extend my sincere thanks to the Commissioners, Chaplain, Physician and all connected with the institution for their hearty cooperation at all times, also the W. C. T. U., Tracy Ross Post of the American Legion, and kind friends who so generously remembered the inmates at Christmas and at various times throughout the year.

Respectfully submitted,

ALVAH H. PARKER,
Superintendent.

We, the undersigned, hereby certify that we have examined the foregoing accounts of the Superintendent of the County Farm for the County of Grafton for the year ending December 31, 1920 and find the same to be properly vouched and correctly cast.

ORA A. BROWN,
HARRY E. MORRISON,
GEORGE H. TURNER,
Commissioners of Grafton County.

Jailer's Report

From January 1, 1920 to January 1, 1921

Whole number in Jail January 1, 1920	9
Whole number in Jail January 1, 1921	12
Number admitted during the year	27
Number discharged during the year	24

Name	Where from	Weeks	Days
Ray Holovitch	Canaan	3	2
Louis Russell	Lincoln	1	2
Wesley Sanborn	Ashland	3	2
Fred Miller	Grafton	1	2
Albert Heroux	Grafton	1	2
Herbert Stuse	Grafton	1	2
Harley Cady	Lebanon	1	2
Arthur Greenwood	Lebanon	1	2
Henry Eno	Lebanon	3	2
John LaFoe	Haverhill	7	4
Edward Rogers	Campton	7	6
Fay C. Stickney	Campton	6	4
Fred Lovell	Lebanon	5	4
Marshall P. Hobart	Plymouth	5	1
Charles Uri Church	Lebanon	4	6
Lee Oliver Hatch	Canaan	24	3
Robert T. Meads	Hanover	13	1
Earl Richardson	Littleton	2	4
Milburn Arnold	Haverhill	7	
William Moffett	Haverhill	7	
George H. Perry	Canaan	7	2
Joe Beauchine	Canaan	22	3
Pat Taylor	Lisbon	5	
Alex Campbell	Campton	3	
George J. Lambert	Ashland	3	5
Peter Lizotte	Campton	15	
Leo Houle	Lebanon	6	3

Name	Where from	Weeks	Days
Joseph Shuhan	Thornton	6	
Roy Maple	Lebanon	4	4
Alfred Johnson	Warren	2	2
Madeline Jolin	Warren		3
Antonio Auberton	Lebanon	2	4
Milo Wood	Lebanon	2	4
Ernest Mason	Lebanon	1	1
Everett Quick	Plymouth		5
Perry Fox	Plymouth		5

Respectfully submitted.

HENRY D. HARRIMAN,
Jailer.

Chaplain's Report

To the Honorable Board of
Grafton County Commissioners:

The closing of the year gives me the opportunity to present my fourth annual report to your Honorable Body.

The Superintendent and Matron, Mr. and Mrs. Alvah Parker have proven themselves equal to the task of caring for all departments of the institution in a manner which must be gratifying to all who visit the home.

Religious literature, books, and magazines have been given very freely by the North Haverhill Sunday school and many other friends of the inmates.

In my visits to the hospital I have found the regular and supply nurses tenderly caring for the sick and afflicted.

Sunday services have been held every two weeks which are well attended. The efforts of the Superintendent and Matron help to make the attendance good which is highly gratifying. Miss Sargent of Woodsville and Miss Dolan, the nurse, presided at the organ during the year. Their services were much appreciated.

The annual flower day in June held by the W. C. T. U. was greatly enjoyed by all present. Ice cream, cake, oranges, bananas and candy was served to all the inmates.

Christmas was observed as usual with an interesting program by young ladies from Woodsville and members of the home.

In addition to presents taken from two well laden trees, Mr. and Mrs. Parker and friends gave a fine treat of corn balls and candy to all present. It was a very joyful occasion for all.

I note with pleasure the clean appearance throughout the entire institution.

My closing word is to thank the Board of Commissioners, Superintendent, Matron, Nurse, and Jailer for kindness shown me in my official capacity.

Number of Sunday Services held 25

Number of funerals attended 11

Respectfully submitted,

DICK E. BURNS,

December 31, 1920.

Chaplain.

Report of County Physician

To the Commissioners of Grafton County:—

The work accomplished at the County Hospital during the past year, under the management of Supt. and Mrs. Alvah H. Parker, has been of a very high order. As in similar Institutions most of the patients admitted are chronic cases of long standing, many of whom have been poorly and irregularly nourished. To such, the Hospital with its comfortable rooms, clean beds and proper food, kindly nursing and pleasant surroundings, has proven a real haven of refuge.

It is the policy of the Institution first to redouble efforts for a cure and when that is impossible, to smooth the pathway for them and in every way possible to comfort them in their declining years.

The sanitary arrangements of the Hospital are excellent, and there has been no epidemic or any cases of contagious disease. I would particularly mention the cleanliness which at all times prevails, not only in the Hospital but also in the Almshouse, House of Correction and the Jail. Those of you who have had experience in such matters know how hard it is to maintain an Institution of this kind in a sanitary condition. Nevertheless this Institution is at all times clean.

During the past year, there has been a steady growth in the morale of patients and inmates, all of whom seem to be trying to do their best and there-

fore harmony and good fellowship prevails among them. The sincere work of our Chaplain, Rev. Dick Burns, is bearing fruit.

From my continued observation I would highly commend Supt. and Mrs. Alvah H. Parker and Asst. Supt. Henry D. Harriman for their efficient management of the Institution and their unfeigned interest in the welfare of every patient and inmate.

I particularly desire to express my deep appreciation of your moral and financial support in caring for the sick poor of Grafton County.

To the members of the County Delegation I would report that I have visited several other County Hospitals and it appears that in the care of patients and inmates, the Grafton County Institution is equalled by few and excelled by none.

Respectfully submitted.

ELMER M. MILLER,
County Physician.

Statistics

Patients in hospital January-1, 1920	10	
Patients admitted during the year	70	80
		<hr/>
Patients discharged, cured or improved		41
Patients in hospital January 1, 1921		7
Greatest number in hospital at any time		12
Least number in hospital at any time		3
Daily average		7.33
Total days' nursing for the year		2,679
Number of deaths during the year		20
Number of births during the year		2
Average age of deaths		65

Deaths for the Year 1920.

Feb.	15	J. C. Wheeler	75	Locomotor Ataxia
Mar.	19	Hugh T. Cameron	73	Carcinoma of Rectum
Apr.	9	George Chase	69	Chronic Valvular Heart Disease
Apr.	23	Belle Amy	67	Senility
May	14	Joseph M. Burrows	79	Senility
May	17	Jeremiah Driscoll	59	Cerebral Hemorrhage
May	21	Henry Lowe	74	Bright's Disease
May	26	Henry Morrison	47	Potts Disease of Spine
May	31	Mike Stavech	47	Acute Dilation of Heart
June	1	Isabel Nelson	74	Senility
July	14	Charles Brazel	45	Ulcer of Stomach
Aug.	18	Blanche Noyes	52	Carcinoma of Breast
Sept.	8	John Laurence	75	Old Age
Sept.	12	Royal Brown	55	Locomotor Ataxia
Sept.	22	Hugh McGuire	66	Tuberculosis
Oct.	14	Andrew Oleson	75	Bright's Disease
Nov.	8	Baby Leclerc		Stillborn
Dec.	14	Clara Irwin	67	Lobar Pneumonia
Dec.	18	Abner I. Wade	78	Chronic Interstitial Nephritis
Dec.	19	John Lawson	69	Nephritis

Sheriff's Report

To the Commissioners of Grafton County:

I submit herewith my report as Sheriff of the County, from January 1, 1920 to December 31, 1920.

January Term of Superior Court at Lebanon

To attendance Claude M. Murray, sheriff	
31 days	\$ 93 00
232 miles' travel	46 40
A. J. Densmore, deputy sheriff	
13 days	52 00
1 mile travel	20
W. H. French, deputy sheriff	
10 days	40 00
30 miles' travel	6 00
R. E. Rinehart, deputy sheriff	
8 days	32 00
1 mile travel	20
A. E. Davis, deputy sheriff	
1 day	4 00
50 miles' travel	10 00
A. E. Strain, deputy sheriff	
4 days	16 00
21 miles' travel	4 20
J. P. Huckins, deputy sheriff	
1 day	4 00
1 mile travel	20
Geo. U. L. Leavitt, messenger	
14 days	56 00
Felix McCarthy, messenger	
1 day	4 00

	41
Paid Court Supplies	2 51
Hotel Rogers, meals and lodging for Jury	45 50
T. S. Cummings, meals for Jury	7 75
Clergyman	2 00
R. Lawrence, meals for prisoners	3 70
	\$429 66

May Term of Superior Court at Plymouth

To attendance Claude M. Murray, sheriff	
30 days	\$ 90 00
286 miles' travel	57 20
J. P. Huckins, deputy sheriff	
13 days	52 00
3 miles' travel	60
L. W. Heath, deputy sheriff	
2 days	8 00
18 miles' travel	3 60
H. L. Cotton, deputy sheriff	
9 days	36 00
60 miles' travel	12 00
R. S. Rinehart, deputy sheriff	
1 day	4 00
45 miles' travel	9 00
A. E. Strain, deputy sheriff	
1 day	4 00
20 miles' travel	4 00
Alfred J. Densmore, deputy sheriff	
2 days	8 00
1 mile travel	20
Paid Court Supplies	2 00
Telephone to Woodsville	35
Clergyman	2 00
Meals for prisoners	3 00
	\$295 95

September Term of Superior Court at Woodsville

To attendance Claude M. Murray, sheriff	
24 days	\$ 72 00
370 miles' travel	74 00
A. E. Davis, deputy sheriff	
11 days	44 00
3 miles' travel	60
A. E. Strain, deputy sheriff	
7 days	28 00
42 miles' travel	8 40
R. S. Rinehart, deputy sheriff	
4 days	16 00
1 mile travel	20
Seth O. Titus, deputy sheriff	
9 days	36 00
30 miles' travel	6 00
Walter H. French, deputy sheriff	
1 day	4 00
30 miles' travel	6 00
J. P. Huckins, deputy sheriff	
2 days	8 00
1 mile travel	20
Geo. U. L. Leavitt, deputy sheriff	
1 day	4 00
1 mile travel	20
Paid W. F. Wormwood, meals for Jury	65 00
A. E. Davis, feeding prisoners	2 75
Clergyman	2 00
	<hr/>
	\$377 35

Respectfully submitted,
 CLAUDE M. MURRAY,
 Sheriff.

Report of County Solicitor

Enfield, N. H., December 31, 1920.

To the Honorable Board of Commissioners for the
County of Grafton:

I herewith present my second annual report covering, substantially, the work of this office for the year ending on the above date.

Grafton County is fortunate. The wave of crime now sweeping the country seems not to have reached it to an alarming extent. Belief is general that within a short period the pulse of industry will again become strong and man will turn from the pursuits of crime to the pursuits of industrial peace and plenty.

There have occurred within the county but two, or three, cases of wilful and malicious killing and these have been disposed of with merited and substantial sentences without vexatious and expensive trials.

In dealing with juvenile offenders, where the offence is not too serious in its nature. I find that much can be saved to the county by preferring a charge of delinquency in the lower courts thus making it there heard and determinable. This saves the expense of witnesses before the grand jury and many trips from some point in Grafton County to the Industrial School in Manchester. In dealing with offenders under seventeen years of age for the ordinary crimes, the sentence, if imposed, is usually an Industrial School sentence, and by the adoption of the above method the the same results are obtained with a minimum of expense.

Municipal Court Justices should be more prompt in forwarding copies to the Solicitor as they should also be more careful in making such copies. Many of them are loosely and carelessly made with many failures to return the list of witnesses, their attendance and travel. This practice is productive of much trouble since in making up the pay-roll such witnesses are omitted.

A list of cases disposed of in the Superior Court is hereto appended.

Respectfully submitted,

JOHN H. NOONAN,
County Solicitor.

January Term 1920

Rey Holovick, robbery from person, plea not guilty, jury trial guilty, 5 to 8 years, state prison.

Lonnie Russell, murder, plea guilty to 1st. degree, manslaughter, 8 to 12 years, state prison.

Harley Cady, received stolen goods, nolo, 1 year jail, suspended.

Arthur Greenwood, breaking and entering, guilty, 3 to 5 years state prison.

Henry Eno, Sodomy, guilty, 3 to 5 years state prison.

Edward LeClair, breaking and entering, guilty, 1 year jail, suspended, on payment of costs.

Elmer Cutting, reckless driving, guilty, \$100 fine and 6 months jail.

May Term 1920

William A. Waterman, breaking and entering, continued for arraignment.

Fay C. Stickney, abuse female child, guilty, 7 to 10 years state prison.

Fred Lovell, breaking and entering, guilty, 1 year jail.

Edward Rogers, Larceny, guilty, continued for sentence.

Charles Church, breaking and entering, guilty, continued for sentence.

Marshall Hobart, abuse female, guilty, marriage permitted, continued for sentence.

George Belville, derisive words, M. C., appeal, jury trial, not guilty.

September Term.

W. M. Monfette, assault intent to rob, guilty, 2 years state prison.

Leo Hatch, breaking and entering, guilty, 6 months jail.

Joseph Beauchine, uttering, guilty, 3 indictments, 6 months jail, \$100 fine and \$100 costs; 2 years state prison, suspended.

George Lambert, abuse female child, jury trial guilty, 7 to 10 years state prison.

Leon DesBeins, larceny, guilty, Industrial School during minority, suspended on payment costs \$50 mitimus at call of solicitor.

Walter Hippe, same as last above case.

Walter Hammond, abuse female, continued for sentence on payment of costs \$50.

Harold Walker, same as last above case.

George Perry, forgery, guilty, 1 year, jail, suspended on payment of costs \$100, mittimus at call of solicitor.

Maurice Howland, abuse female, guilty, continued for sentence, costs \$40 paid.

Patrick Taylor, Sodomy, guilty, fine \$300.

Peter Lazeat, breaking and entering, nolo, 6 months jail.

Robert T. Meads, murder, plea guilty manslaughter 1st. degree, 15 to 20 years state prison.

Clerk's Report

To the Commissioners for the County of Grafton:

I submit herewith report of the receipts and disbursements of this office for the year 1920 as examined and allowed by the Court.

January Term

To cash paid printing docket	\$ 156 30
Paid binding docket	26 05
Paid printing blanks	64 71
To 1/2 printing State v Belville	1 50
Tilton v Daniels, Exr	10 50
Goudie v Fisher	3 00
Security Nat. Bank v Par- lie	8 13
Smith Shook & Lumber Co. v Perkins	32 50
Quimby v B. & M. R. R.	90 00
Paid stamped envelopes and stamps	50 60
Paid office supplies	22 57
To Equity records, May 1918	49 06
12 capiases and mittimus	12 00
7 State entries	2 10
Cash paid telephone and incidentals	12 54
Attendance 31 days	159 00
To Allowance	500 00
	<hr/>
	\$1,200 56

Credit

By 20 dockets sold	\$ 30 00
136 entries	122 40
Costs State v Rainey	41 96
State v Rainey	26 38
State v Rainey	21 99
Part costs State v LeClair	15 00
Error in Sept. term, 1919 account	10 00
Order on County Treasurer	932 83
	<hr/>
	\$1,200 56

May Term

To cash paid printing docket	\$ 181 30
Paid binding docket	27 73
Paid printing blanks	10 18
Paid office supplies	32 95
Paid stamped envelopes and stamps	30 59
Equity records Sept. term, 1918 and Jan. term, 1919	64 45
9 capiases and mittimus	9 00
7 State entries	2 10
Cash paid telephone and incidentals	22 07
27 days' attendance at \$6.00	162 00
3 days' attendance at \$3.00	9 00
Allowance	500 00
	<hr/>
	\$1051 37

Credit

By 21 dockets sold	\$ 32 50
124 entries	111 60
Balance costs State v LeClair	60 00

Costs State v Hodsdon	14 95
Costs State v Cutting (fine paid State)	25 00
Order on County Treasurer	807 32
	<hr/>
	\$1051 37

September Term

To cash paid printing docket	177 20
Paid binding docket	24 55
Paid printing blanks	49 95
1/2 printing Caldwell v Auger Bit Co	139 37
Cash paid printing opinions	2 92
16 capiases and mittimus	16 00
20 State entries	6 00
Cash paid telephones and incidentals	33 89
21 days' attendance at \$3.00	63 00
3 days' attendance at \$6.00	18 00
Allowance	650 00
	<hr/>
	\$1,180 88

Credit

By 22 docket sold	\$ 33 00
167 entries	150 30
5 State appeals	6 00
Costs State v Hobart	34 24
Fine and costs State v Perry	100 00
Costs State v Howland	40 00
State v Hepe and Burns	100 00
State v Taylor	300 00
State v Hammond	50 00
State v Walker	50 00
Order on County Treasurer	317 34
	<hr/>
	\$1,180 88

DEXTER D. DOW,
Clerk.

Treasurer's Report

Report of Treasurer of Grafton County for the year
ending December 31, 1920.

Receipts

Cash on hand, January 1, 1920	\$ 3,884 45
Support Owen Swain family	80 00
Lisbon Savings Bank & Trust Co., loan	10,000 00
Lisbon Savings Bank & Trust Co., loan	5,000 00
Napoleon Bedard, support of children	110 00
Town of Ellsworth, taxes for 1919	168 94
Lisbon Savings Bank & Trust Co., loan	5,000 00
A. H. Parker, Supt. County Farm	10,147 81
Lisbon Savings Bank & Trust Co., loan	5,000 00
Austin Johnson, support of children	10 00
Lisbon Savings Bank & Trust Co., loan	5,000 00
Lisbon Savings Bank & Trust Co., loan	5,000 00
Lisbon Savings Bank & Trust Co., loan	5,000 00
Lisbon Savings Bank & Trust Co., loan	5,000 00
Enfield Municipal Court, fines	
Henry Cole, making and selling liquor	50 00
Lindsey Masure, making and selling liquor	50 00
Henry Tatro, making and selling liquor	50 00
Charles Saunders, making and selling liquor	50 00
Selectmen of Hanover—Unclaimed funds of Wm. J. Myers, left at Mary Hitchcock hospital.	93 97
Ashland Municipal Court, fine	
Nellie C. Lambert vs. Geo. J. Lambert	10 00

Fred S. Wright, complaint and warrant	
Basil Elliott	3 00
Lisbon Savings Bank & Trust Co., loan	5,000 00
Lucy Gillette, refund acct. Goff children	7 70
Town of Lyman, taxes for 1920	447 86
Lisbon Savings Bank & Trust Co., loan	5,000 00
Town of Bethlehem, taxes of 1920	2,892 73
Lyme, taxes of 1920	1,372 95
Grafton, taxes for 1920	1,049 90
S. S. Baker, fine	
Unlawful transportation of liquor	50 00
Town of Woodstock, taxes for 1920	768 25
Easton, taxes for 1920	367 10
Plymouth, taxes for 1920	3,766 44
Holderness, taxes for 1920	1,828 14
Lebanon, taxes for 1920	8,107 05
Franconia, taxes for 1920	1,284 85
Hanover, taxes for 1920	4,942 16
Bristol, taxes for 1920	2,305 37
Campton, taxes for 1920	1,497 75
Wentworth, taxes for 1920	682 80
Benton, taxes for 1920	293 68
Alexandria, taxes for 1920	580 01
Bridgewater, taxes for 1920	469 87
Hebron, taxes for 1920	381 78
Haverhill, taxes for 1920	4,677 85
Rumney, taxes for 1920	1,174 72
Thornton, taxes for 1920	624 07
Waterville, taxes for 1920	1,688 66
Livermore, taxes for 1920	1,042 56
Piermont, taxes for 1920	1,049 90
Orford, taxes for 1920	1,138 01
Dorchester, taxes for 1920	381 78
Lincoln, taxes for 1920	5,970 04
Bath, taxes for 1920	1,409 66
Lisbon, taxes for 1920	3,598 08
D. H. Foster, care of children in Homes	168 00

Town of Enfield, taxes for 1920	2,290 70
Monroe, taxes for 1920	638 75
Canaan, taxes for 1920	1,879 55
Ashland, taxes of 1920	2,349 44
Littleton, taxes of 1920	5,529 52
Landaff, taxes for 1920	624 07
Haverhill, heating lobby July 1, 1917 to July 1, 1921	40 00
Selectmen of Lincoln, funds found on body of James Morrissey	89 72
Town of Orange, Taxes for 1920	249 62
	<hr/>
	\$139,419 26

Disbursements

Commissioners' orders outstanding Jan. 1, 1920	\$ 1,493 57
Commissioners' orders paid to Jan 1, 1921	71,739 12
Bessie A. Marsh, stenographer	5 75
Geo. H. Turner, commissioner to Dec. 31, 1919	362 80
Ora A. Brown, commissioner to Dec. 31, 1919	394 65
Harry E. Morrison, commissioner to Dec. 31, 1919	489 34
Geo. W. Pike, counsel fees, State vs. Green- wood & Cady	16 00
Geo. W. Pike, counsel fees, State vs. Rus- sell	100 00
Dexter D. Dow, Bal. Clerk acct., Jan. term of 1920	974 43
Dexter D. Dow, Ref. fees, Belville vs. Jesse- man et al.	16 72
Dexter D. Dow, Ref. fees, Campbell vs. Gordon	7 50
Dexter D. Dow, Ref. fees, Phelps et al. vs. Dickinson	7 50
Marguerite A. Charron, stenographer	2 50

Lizzie H. Sanborn, stenographer	282 23
Lizzie H. Sanborn, stenographer	54 33
Geo. W. Pike, counsel fees, State vs. Hallo- with	68 48
Bessie A. Marsh, stenographer	96 31
Lizzie H. Sanborn, stenographer	3 00
Dexter D. Dow, Auditor's fees, Smith vs. Pollock et al.	28 25
Mary D. Eldridge, stenographer	3 50
Geo. W. Pike, counsel fees, State vs. Church & Rogers	20 00
Lizzie H. Sanborn, stenographer	20 00
Lizzie H. Sanborn, stenographer	10 00
Mary D. Eldridge, stenographer	13 90
Dexter D. Dow, bal. clerk's acct., May term 1920	807 32
Lizzie H. Sanborn, stenographer	254 41
Lizzie H. Sanborn, stenographer	20 00
Dexter D. Dow, master's fees, Auger vs. Auger	15 00
Dexter D. Dow, master's fees, Hoyt vs. Hoyt	20 50
Geo. H. Turner, commissioner to July 1, 1920	336 59
Ora A. Brown, Commissioner to July 1, 1920	399 11
Harry E. Morrison, Commissioner to July 1, 1920	460 29
Bessie A. Marsh, stenographer	8 00
Dexter D. Dow, master's fees, Manley vs. Manley	19 51
margaret A. Conway, stenographer	3 50
Stanton Owen, counsel fees, State vs. Ar- nold & Monfelts	22 39
Dexter D. Dow, Bal. Clerk's acct., Sept. term 1920	317 34
M. M. Bickford, counsel fees, State vs. Lazoat	66 47

	53
Lizzie H. Sanborn, stenographer	211 09
F. P. Tilton, counsel fees, State vs. Lambert	35 00
F. E. Normandin, counsel fees, State vs. Lambert	25 00
Fred C. Cleaveland, Ref. fees, Pennock vs. Pike Mfg. Co.	41 57
Lisbon Savings Bank & Trust Co.,	
Note dated Jan. 15, 1920	10,000 00
Interest on same	495 84
Note dated July 30, 1919	5,000 00
Interest on same	114 59
Note dated May 22, 1919	3,000 00
Interest on same	97 09
Interest on \$36,000.00 bonds to May 1, 1920	810 00
Littleton Savings Bank, interest to May 15, 1920	80 00
Lisbon Savings Bank and Trust Co.,	
Note dated April 27, 1920	5,000 00
Interest on same	150 00
Bonds, due Nov. 1, 1920, 4 @ \$1,000.00	4,000 00
Interest on \$36,000.00 bonds to Nov. 1, 1920	810 00
Littleton Savings Bank, note dated Nov. 15, 1915	2,000.00
Littleton Savings Bank, interest to Nov 15, 1920	80 00
Lisbon Savings Bank & Trust Co.,	
Note dated April 12, 1920	5,000 00
Interest on same	190 00
Note dated Aug. 14, 1920	5,000 00
Interest on same	90 83
Note dated March 15, 1920	5,000 00
Interest on same	179 17
Lisbon Savings Bank and Trust Co.,	
Interest on note dated Jan. 15, 1920 to Jan. 1, 1921	239 59

Interest on note dated May 10, 1920 to Jan 1, 1921	193 33
Interest on note dated June 15, 1920 to Jan. 1, 1921	163 33
Interest on note dated June 18, 1920 to Jan. 1, 1921	161 67
Interest on note dated July 10, 1920 to Jan. 1, 1921	139 17
Pay roll, Grand Jury, January term	181 48
Petit Jury, January term	2,025 60
Grand Jury, May term	119 60
Petit Jury, May term	983 88
Grand Jury, September term	181 88
Petit Jury, September term	1,311 36
State vs. Elmer F. Cutting	47 27
Carl Corum	31 30
Lois Corum	7 50
Ed. LeClair	37 10
Ray Halovick	217 37
Lonnie Russell	135 76
Harley Cady	33 00
Arthur Greenwood	51 82
Henry Ennor	99 22
Charles A. Rich	21 12
Herbert Steere et al	114 62
John H. Noonan, January term	116 07
A. J. Densmore, January term	38 60
Walter H. French, January term	49 00
J. P. Huckins, January term	45 20
Fred S. Wright, January term	3 60
A. E. Strain, January term	44 35
A. J. Densmore, January term	18 15
Henry M. Valia, January term	6 00
Felix McCarthy, January term	15 00
Rev. John Dorosh, January term	6 00
Town of Lincoln, acct. J. R. Wood Detective Agency	238 33

C. M. Murray, January term	173	50
State vs. Fred Lovell	111	70
Marshall P. Hobart	34	24
Edward Rogers alias Sykes	41	20
Charles Church	40	20
Fay C. Stickney	79	10
Wm. A. Waterman	12	80
Leo Hatch	114	06
John Lafoe	19	02
John H. Noonan, May term	84	74
J. P. Huckins, May term	32	59
A. J. Densmore, May term	50	85
Walter French, May term	22	50
W. M. Flint, May term	15	92
A. E. Strain, May term	14	85
Fred S. Wright, May term	19	45
C. M. Murray, May term	32	87
A. E. Davis, May term	10	35
State vs. Geo. Belville	141	96
Benj. Knighton	26	09
Walter Hippe	44	41
Leon Des Beins	64	22
Peter Lazoat	73	56
Geo. Perry	41	20
Alexander Campbell	44	58
Earl Richardson	33	65
J. Beauchine	38	57
Leo Hatch	27	82
Maurice Howland	31	46
Patrick Taylor	29	86
Bancroft & Bean	64	20
Harold Walker	40	63
Geo. J. Lambert	115	66
Robt. T. Meads	225	14
Walter Hammond	14	81
John H. Noonan, September term	163	34

	56
J. P. Huckins, September term	55 60
Val M. Hardy, September term	3 00
Edgar R. Cummings, Sept. term	1 50
W. M. Flint, September term	49 35
E. A. Barney, September term	1 00
E. L. Bell, September term	5 00
L. H. Jones, September term	37 00
A. J. Densmore, September term	60 55
Dexter D. Dow, September term	3 20
C. M. Murray, September term	215 34
A. E. Davis, September term	103 90
S. O. Titus, September term	12 00
F. S. Wright, September term	15 00
N. J. Hill, September term	4 00
A. E. Strain, September term	43 59
Balance, cash on hand January 1, 1921	3,230 37
	<hr/>
	\$139,419 26

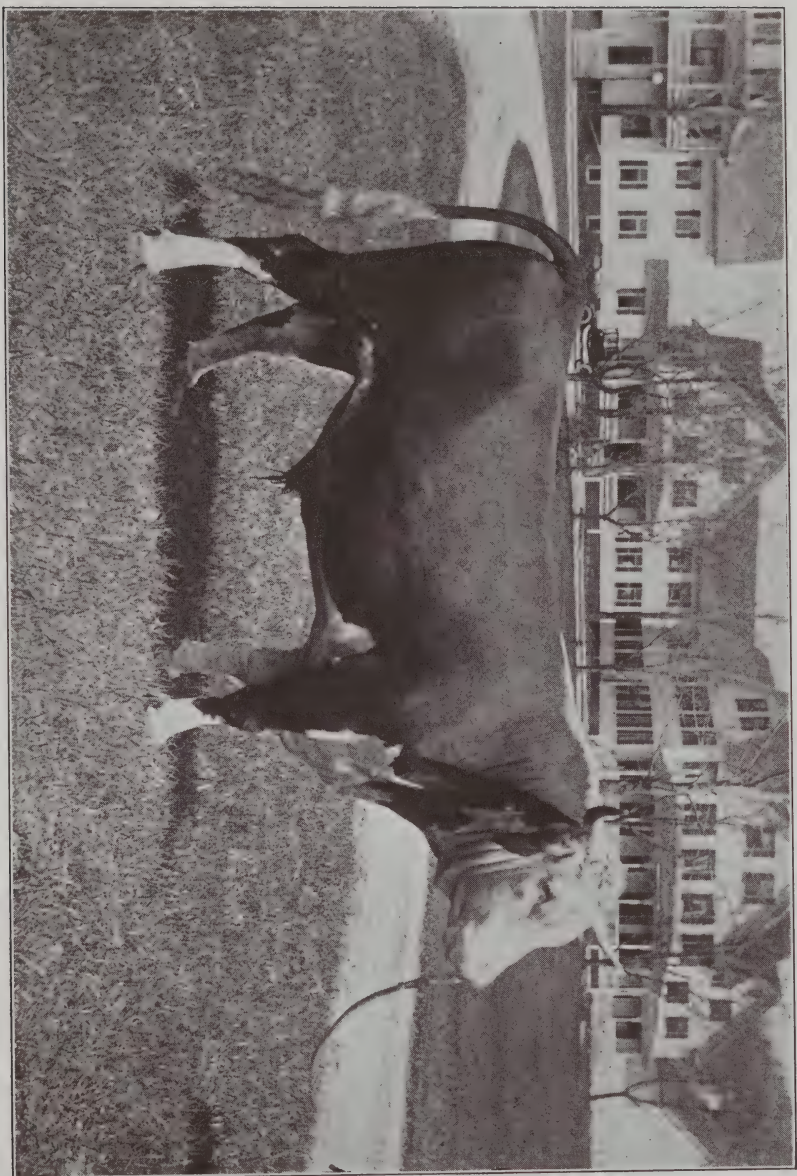

A Thoroughbred Hereford Bull at the County Farm

Summary

Financial standing of the County of Grafton on
January 1, 1921.

Commissioners' inventory of property on County Farm January 1, 1921.	\$60,539 08
Due for board of persons	1,042 77
Due from individuals	869 25
Due from town of Ellsworth	168 86
Due from town of Groton	389 12
Due from town of Warren	866 35
Cash in treasury	3,230 37
	<hr/>
	\$67,105 80

Liabilities

Note dated Nov. 15, 1915	\$ 2,000 00
Refunding bonds issued April 1, 1919	32,000 00
Note dated Jan. 15, 1920	5,000 00
Note dated May 19, 1920	5,000 00
Note dated June 15, 1920	5,000 00
Note dated June 18, 1920	5,000 00
Note dated July 15, 1920	5,000 00
Accrued interest to Jan. 1, 1921	250 00
Commissioners' orders outstanding:	
No. 275 issued 1917	28
No. 436 issued 1920	5 00
No. 534 issued 1920	71 02
No. 553 issued 1920	22 15
No. 588 issued 1920	12 50
No. 605 issued 1920	555 00
No. 607 issued 1920	39 62

No. 620 issued 1920	14 74	
No. 626 issued 1920	2 20	
No. 629 issued 1920	308 14	
No. 631 issued 1920	39 05	
No. 636 issued 1920	386 61	
No. 639 issued 1920	50 00	
No 641 issued 1920	692 09	
No. 642 issued 1920	23 50	
No. 643 issued 1920	99 82	61,571 72
	<hr/>	<hr/>
Surplus January 1, 1921		\$ 5,534 08
Surplus January 1, 1920		18,725 70
Decrease for year 1920		13,191 62

Respectfully submitted,

EARNEST H. HALLETT,

Treasurer.

COMMISSIONER'S OUTSTANDING BILLS

Woodsville, N. H., January 12, 1921.

We hereby certify that there were no outstanding bills against the County, January 1, 1921, which were presented for payment, and no orders issued by us which have not been paid by the County Treasurer, except:

No. 436 — \$ 5 00	No. 629 — \$308 14
534 — 71 02	631 — 39 05
553 — 22 15	636 — 386 61
588 — 12 50	639 — 50 00
605 — 555 00	641 — 692 09
607 — 39 62	642 — 23 50
620 — 14 74	643 — 99 82
626 — 2 20	

All amounting to \$2,321 44

ORA A. BROWN,
HARRY E. MORRISON,
GEORGE H. TURNER,

Commissioners

State of New Hampshire, Grafton, ss.

January 12, 1921.

Personally appeared the above named Ora A. Brown, Harry E. Morrison and George H. Turner, and made oath that the above statement by them signed is true.

E. H. HALLETT,
Notary Public.

Auditor's Report

We, the undersigned, Auditors of Grafton County, hereby certify that we have carefully examined the accounts of the County Commissioners and Treasurer and of the Superintendent of the County Farm for the year 1920, and we find them correctly cast and properly vouched, and there is a balance in the hands of the treasurer of \$3230.37

Respectfully submitted,

HARRY D. GREEN,
MOSES A. BATCHELDER,
Auditors.

January 12, 1921.

