



Annual Reports

of the

Town Officers

of

WESTMORELAND

NEW HAMPSHIRE

for the year ending December 31, 1960

and

SCHOOL DISTRICT OFFICERS

for the year ending June 30, 1960

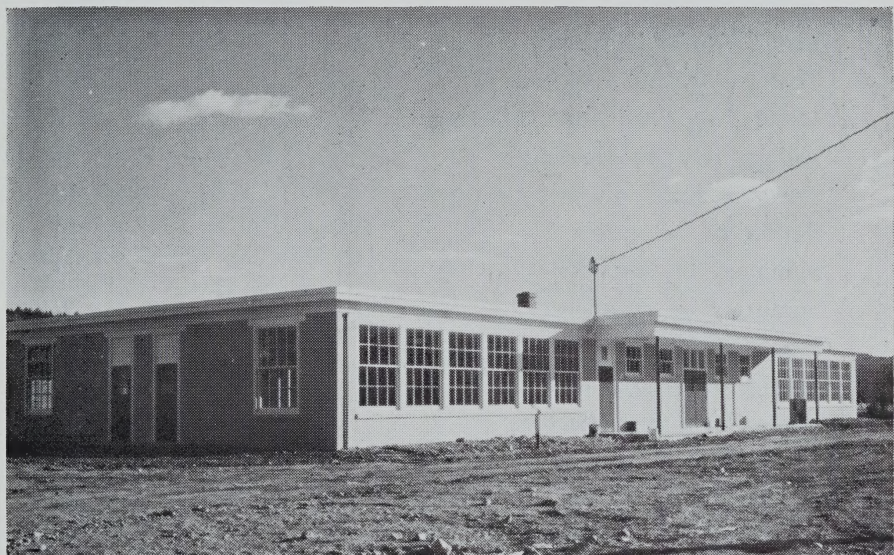

Photo by Conrad Adams

Westmoreland Elementary School



STACY PRESS

Westmoreland, New Hampshire

NH
352.07
W53
1960

INDEX

	Page
List of Town Officers	3
Town Warrant	4
Minutes of 1960 Town Meeting	7
Village District Meeting	11
Town Budget	12
Report of Selectmen	16
Summary of Receipts	28
Summary of Payments	29
Financial Report	30
Report of Town Clerk	36
Report of Tax Collector	37
Treasurer's Report	43
Briggs Fund	45
Report of Trust Funds	46
Report of Library Trustees	49
Librarian's Report	51
Auditor's Report	51
Treasurer's Report of Westmoreland Village District	52
Village District Warrant	53
Village District Budget	54
School District Officers	55
School Warrant	56
School Meeting 1960	58
Report of School Board	62
Report of School District Treasurer	69
School Budget	72
Report of School Nurse	74
Report of the Superintendent of Schools	75
Vital Statistics	79

TOWN OFFICERS

DONALD A. PAINE	First Selectman
WALTER E. DUNN	Second Selectman
DAVID G. ADAMS	Third Selectman
FENN B. NEWELL, SR.	Town Clerk
PAUL D. KING	Moderator
FENN B. NEWELL, SR.	Tax Collector
GEORGE S. WILDEY	Representative to General Court
MARJORIE A. HUDSON	Treasurer
GEORGE W. ALDRICH	Trustee of Trust Funds
MAUDE E. MESSER	Trustee of Trust Funds
HUGH A. SHELLEY, SR	Trustee of Trust Funds
LUCY L. THOMPSON	Library Trustee and Treasurer
ELLEN HALL	Library Trustee
ANNA BRITTON	Library Trustee
GRACE COMERFORD	Librarian
DAVID G. ADAMS	Constable
EDNA M. PAINE	Health Officer
MERTON C. LEACH	Supervisor of Check List
GLADYS L. PLOOF	Supervisor of Check List
ANNIE M. SHELLEY	Supervisor of Check List
CHARLES W. MESSER	Road Agent, Village District
LEON E. McCLENNING	Road Agent, River District
EDWIN H. KING	Road Agent, East and North District
JOANNE HALL	Briggs Christmas Fund
MARCIA STARKEY	Briggs Christmas Fund
BERTHA STAPLES	Auditor
ADA WILDEY	Auditor
RICHARD RHODES	Fire Chief
GLENN BRITTON	Building Superintendent

STATE OF NEW HAMPSHIRE

TOWN WARRANT

To the inhabitants of the Town of Westmoreland in the County of Cheshire in said State, qualified to vote in town affairs:

You are hereby notified to meet at Town Hall in said Westmoreland on Tuesday, the 14th day of March, next at nine of the clock in the forenoon, to act upon the following subjects:

1. To choose all necessary Town Officers for the year ensuing.

2. To raise such sums of money as may be necessary to defray town charges for the ensuing year and make appropriations of the same.

3. To see if the Town will vote to accept the budget as submitted by the budget committee under the authority of the municipal budget act. (This budget may be considered item by item or as a whole but may not be increased more than ten percent in any item as a whole).

4. To hear the reports of agents and auditors and take any action thereto.

5. To see if the Town will vote for snow removal and sanding on either Class V or Class VI roads or take any other action relating thereto to raise and appropriate money for the same.

6. To see if the Town will vote for Class IV and Class V roads; construction, reconstruction or betterment aid and raise and appropriate the sum of \$696.82 which is 15% of the State apportionment, and the State contributing \$4,645.44.

7. To see what sum of money the Town will vote to raise and appropriate in addition to what is required by law for highways and bridges.

*8. To see if the Town will vote to have the New Hampshire State Tax Commission reassess the Town's taxable Real Estate under the Tax Commissioners' reappraisal program and

to raise and appropriate the sum of \$2,375.00 for the reappraisal program.

*9. To see if the Town will vote to raise and appropriate the sum of \$347.50 for filing equipment and supplies to enable the Town Clerk to comply with the new uniform Commercial Code Law adopted by the 1959 New Hampshire Legislature and effective July 1, 1961.

*10. To see if the Town will permit the use of the Town Hall for basketball providing the supervision and the sponsoring committee or organization meets with the approval of the Selectmen. It is also understood that if in the opinion of the Selectmen unacceptable damage is done to the building the privilege will be rescinded.

11. To see if the Town will vote to raise and appropriate the sum of \$114.00 (1/100 of 1% of the valuation of the Town) to the Monadnock Region Association of Southwestern New Hampshire for issuance and distribution of printed matter, newspaper and magazine advertising, and by other means calling attention to the resources and natural advantages of the Town, in cooperation with the other thirty-seven towns of the Monadnock Region.

*12. To see if the Town will raise and appropriate the sum of \$1,000.00 to be used to dredge and widen Mill Brook in East Westmoreland.

*13. To see if the Town will vote to raise and appropriate the sum of \$100.00 (one hundred dollars) to buy single chairs for use in the Town Hall.

*14. To see what action the Town will take relative to changing the hours of Town meeting so that said meeting would be held in the evening or take any other action relating thereto.

15. To see if the Town will raise and appropriate the sum of \$592.00 as its fair share of the operating cost of the Elliot Community Hospital.

*16. To see if the Town will vote to authorize the Selectmen to appoint one Road Agent for the entire Town or take any other action relating thereto.

17. To see what disposition the Town will vote to make of the income of the Jotham Lord Fund.

18. To see if the Town will raise and appropriate the sum of \$400.00 for the support of the Library.

19. To see if the Town will vote to raise and appropriate the sum of \$225.00 for the upkeep of the cemeteries.

*20. To see if the Town will vote to close subject to gates and bars the Butterfield Hill Road so called, starting at the residence of Donald Hale to the residence of Abbot Royea.

21. To transact any other business which may legally come before said meeting.

Given under our hands and seal, this 18th day of February, in the year of our Lord nineteen hundred and sixty-one.

DONALD A. PAINE

WALTER E. DUNN

DAVID G. ADAMS

Selectmen of Westmoreland, N. H.

A true copy of Warrant—Attest:

DONALD A. PAINE

WALTER E. DUNN

DAVID G. ADAMS

Selectmen of Westmoreland, N. H.

TOWN MEETING

March 8, 1960

The meeting was called to order at 9:20 o'clock A. M. by the Moderator, Paul D. King, who read the Warrant. It was moved, seconded and carried that Articles #1 and #2A would remain open for the duration of the meeting. The Moderator then declared the polls open. The polls were declared closed at 6:55 P. M. by the Moderator.

It was moved, seconded and carried that Articles #2 and #3 be taken up together, item by item.

It was then voted to raise and appropriate the following sums:

Town Officers Salaries	\$ 2,100.00
Town Officers Expenses	1,200.00
Election and Registration Expenses	300.00
Expenses Town Hall and other Town Buildings	3,000.00
Police Department	100.00
Fire Department	1,950.00
Insurance	400.00
Health Department including Hospitals (Article #5)	225.00
Vital Statistics	25.00
Town Dump and Garbage Removal	550.00
Highways and Bridges - Town Maintenance — Winter (Article #6)	4,000.00
Highways and Bridges - Town Maintenance — Summer	7,900.00
Street Lighting	360.00
General Expenses of Highway Department	5,300.00
Town Road Aid (Article #7)	705.00
Libraries (Article #11)	400.00
Town Poor	700.00
Old Age Assistance	3,000.00
Memorial Day and Veterans' Associations	25.00
Aid to Soldiers and their families	50.00
Parks and Playgrounds, including Band concerts	100.00

Cemeteries (Article #12)	150.00
Damages and Legal Expenses	100.00
Advertising and Regional Association (Article #13)	97.00
Employees' Retirement and Social Security	800.00
Interest on Temporary Loans	350.00
Interest on Long Term Notes	455.00
Town Construction - allocated for new school approach - if and when built	800.00
Long Term Notes	3,800.00
Deficit of Previous year	3,939.93
	<hr/>
Total	\$42,881.93

Article #4. It was voted to accept the reports of Agents and Auditors.

Article #6. It was voted to raise and appropriate the sum of \$200.00 for Elliott Community Hospital and is included in the appropriation for the Health Department.

Article #6. It was voted to raise and appropriate the sum of \$4,000.00 for snow removal and sanding on either Class V or Class VI roads.

Article #7. It was voted to raise and appropriate the sum of \$705.00 for construction, reconstruction or betterment aid for Class IV and Class V roads.

Article #8. The sum of \$7,900.00 was voted under Articles #2 and #3 for summer maintenance of highways and bridges.

Article #9. After some discussion, Mr. A. F. Hudson moved that no action be taken on this Article. On a voice vote his motion was defeated. Mr. D. A. Paine then moved that the road be closed subject to gates and bars. This motion was approved by voice vote.

Article 10. It was voted that the income from the Jotham Lord Fund be used for the support of the library.

Article #11. It was voted to raise and appropriate the sum of \$400.00 for the support of the library.

Article #12. It was voted to raise and appropriate the sum of \$150.00 for the upkeep of the cemeteries.

Article #13. It was voted to raise and appropriate the sum of \$97.00 for the Monadnock Regional Association.

Article #14. No other business was brought up under this Article.

Note: In considering the item of Town Construction — \$800.00 in “Purposes of Expenditures” under Article #3, Mr. Carl Messer moved that this money be “earmarked” for an approach to the new school house — if and when built. This motion was seconded and carried by a voice vote.

Results of Election of Town Officers

435 Names on Check List

231 Ballots cast under Article #1

For Town Clerk - Fenn B. Newell, Sr. had 205 votes — elected.

Selectman - 3 Years - David G. Adams had 118 votes — elected.

Theodore H. Dinkel had 105 votes

Selectman - 2 Years - Walter E. Dunn had 140 votes — elected.

Wesley Staples had 79 votes

Tax Collector - Fenn B. Newell, Sr. had 213 votes — elected.

Town Treasurer - Marjorie A. Hudson had 210 votes — elected.

Trustee - Town Library - 3 Years - Ellen A. Hall had 206 votes — elected.

Auditors - Bertha A Staples had 204 votes — elected.
- Ada P. Wildey had 197 votes — elected.

Trustee Trust Funds - 3 Years - Maude E. Messer had 213 votes — elected.

Constable - David G. Adams had 151 votes — elected.
- William McLellan had 65 votes.

Surveyor of Wood and Lumber -
Howard Smith had 18 votes — elected.
Donald Paine had 21 votes — elected.
Charles Kingsbury had 15 votes — elected.

Fence Viewers -
Thomas Barrett had 6 votes — elected.
John Watkins had 8 votes — elected.
E. B. Spaulding, Jr. had 6 votes — elected.

Member Budget Committee - 3 Years -
Lewis H. Cousens had 192 votes — elected.

Briggs Fund Committee -
Joanne G. Hall had 202 votes — elected.
Marcia F. Starkey had 208 votes — elected.

The Moderator declared those having the majority of the votes cast duly elected and Selectmen David G. Adams and Walter E. Dunn, Town Clerk and Tax Collector Fenn B. Newell, Sr., were sworn in by the Moderator. All other elected town officers were sworn in by the Town Clerk.

A true copy of record - attest

Fenn B. Newell
Town Clerk

VILLAGE DISTRICT MEETING

March 12, 1960

The meeting was called to order at 1:10 o'clock P. M. by the Moderator, John H. Terry, Jr. who read the Warrant.

Under Articles #1, 2, 3, 4 and 5 John H. Terry, Jr. was nominated for Moderator, Fenn B. Newell, Sr. was nominated for Clerk, Gertrude N. Makinen was nominated for Commissioner for 3 years, Lois M. Delano was nominated for Treasurer and Theodora A. Gerould was nominated for Auditor.

In each case the nominations were closed. The Clerk was then instructed by voice vote to cast one ballot bearing the above names for the respective offices. The Clerk cast one ballot bearing the above names and the following officers were unanimously elected:

Treasurer for one year	Moderator for one year
Lois M. Delano	John H. Terry, Jr.
Clerk for one year	Auditor for one year
Fenn B. Newell, Sr.	Theodora A. Gerould
Commissioner for three years	
Gertrude N. Makinen	

Article #6. It was voted to accept the report of the Auditor as printed in the Town Report.

There were no Committees to report.

Article #7. It was voted to accept the budget as submitted by the Budget Committee as follows:

Fire Department	
Principal of Debt	\$600.00
Interest	75.00
	<hr/>
Total Budget	\$675.00

Article #8. It was voted to authorize the Commissioners to borrow money in anticipation of taxes.

Article #9. There was no other business brought up and therefore the meeting was adjourned at 1:27 P. M.

A true copy of the record; attest

Fenn B. Newell,
Clerk

BUDGET OF TOWN OF WESTMORELAND

ESTIMATES OF REVENUES AND EXPENDITURES
 FOR THE ENSUING YEAR JANUARY 1, 1961
 TO DECEMBER 31, 1961 COMPARED WITH
 ESTIMATED AND ACTUAL REVENUE,
 APPROPRIATIONS AND EXPENDITURES OF THE
 PREVIOUS YEAR
 JANUARY 1, 1960 TO DECEMBER 31, 1960

SOURCES OF REVENUE

	Estimated Revenue Previous Year 1960	Actual Revenue Previous Year 1960	Estimated Revenue Ensuing Year 1961
From State:			
Interest and dividends tax	\$ 3,500.00	\$ 3,126.44	\$ 3,000.00
Railroad tax	300.00	177.03	150.00
Savings bank tax	275.00	.85	
Gas tax	300.00	1,742.41	1,600.00
Reimbursement a/c State and Federal forest lands	1.50	1.57	1.50
Reimbursement a/c head tax expense		32.06	16.00
Reimbursement—Porcupine bounty		6.50	15.00
Reimbursement a/c exemption of growing wood and timber	800.00	893.66	800.00
For fighting forest fires		20.94	
Reimbursement a/c Old Age Assistance		129.52	
From Local Sources Except Taxes:			
Dog licenses	375.00	387.00	375.00
Business licenses, permits and filing fees	25.00	21.00	25.00
Rent of Town Hall and other buildings		3.50	
Interest received on taxes and deposits	600.00	695.94	600.00

	Estimated Revenue Previous Year 1960	Actual Revenue Previous Year 1960	Estimated Revenue Ensuing Year 1961
Income from trust funds	268.00	268.37	262.18
Income of Departments:			
(a) Highway, including rental of equipment		124.80	25.00
Income from Municipally owned Utilities:			
(a) Fire Dept. refund		15.85	
Refund on water heater installation		20.00	
Motor vehicle permit fees	4,000.00	4,426.55	4,200.00
Sale of Town property	50.00		
Refund—Barton Ins. Agency		160.80	
Refund—Corner School Insurance		83.02	
From local taxes other than property taxes:			
(a) Poll taxes—			
Regular @ \$2.00	650.00	633.00	600.00
(b) National Bank Stock Taxes	20.00	20.00	20.00
(c) Yield Taxes	700.00	718.58	1,000.00
Total Revenues from All Sources			
Except Property Taxes	\$11,864.50	\$13,709.39	\$12,689.68
Amt. to be raised by Prop. Taxes			\$26,499.94

PURPOSES OF EXPENDITURES

	Appropriations Previous Year 1960	Actual Expenditures Previous Year 1960	Appropriations Recommended by Budget Committee 1961
Current Maintenance Expenses :			
General Government :			
Town officers' salaries	\$ 2,100.00	\$ 2,084.84	\$ 2,100.00
Town officers' expenses	1,200.00	1,331.65	1,300.00
Election and registration expenses	300.00	419.58	160.00
Expenses Town Hall and other town buildings	3,000.00	3,607.77	2,250.00
Employees' Retirement and Social Security	800.00	667.90	800.00
Protection of Persons and Property :			
Police Department	100.00	175.61	100.00
Fire Department	1,950.00	1,857.86	1,546.80
Moth extermin.—blister rust & care of trees			300.00
Insurance	400.00	356.82	1,035.14
Forest Fire			200.00
Damages and legal expenses	100.00	318.10	200.00
Civil Defense		16.38	20.90
Health :			
Health department, including hospitals	225.00	200.00	200.00
Vital statistics	25.00	21.00	25.00
Town dump and garbage removal	550.00	690.51	200.00
Highways and Bridges :			
Town maintenance—summer	7,900.00	7,737.19	7,500.00
Town maintenance—winter	4,000.00	5,501.14	4,750.00
Street lighting	360.00	330.72	500.00
General expenses of highway department	5,300.00	5,144.67	5,300.00
Town road aid	705.00	700.10	700.00
Libraries	400.00	400.00	400.00
Public Welfare :			
Town poor	700.00	1,049.53	700.00
Old Age Assistance	3,000.00	3,280.76	3,500.00
Patriotic Purposes :			
Memorial Day and Veterans' Associations	25.00	24.00	25.00

	Appropriations Previous Year 1960	Actual Expenditures Previous Year 1960	Appropriations Recommended by Budget Committee 1961
Aid to Soldiers and their families	50.00		50.00
Recreation :			
Farks and playgrounds incl. band concerts	100.00	144.75	150.00
Public Service Enterprises :			
Cemeteries	150.00	155.63	225.00
Advertising and Regional Associations	97.00	97.00	100.00
Bounties		29.00	15.00
Interest :			
Starkey Trust Fund			262.18
On temporary loans	350.00	395.83	350.00
On long term notes	455.00	456.08	325.50
On principal of trust funds used by Town		268.37	
Highways and Bridges :			
Town construction— school driveway	800.00	767.82	
Construction—E. West road		1,458.70	
Duncan road fund			1,600.00
Payment on Principal of Debt :			
Long term notes	3,800.00	3,800.00	2,300.00
Total Expenditures	\$38,942.00	\$43,489.31	\$39,189.62
Appropriations Submitted Without Recommendation of Budget Committee—1961 :			
Town officers' expenses			\$ 347.50
State Reassessment			2,375.00
Mill Brook drainage			1,000.00
Total Expenditures			\$3,722.50

ALONZO F. HUDSON
LEWIS H. COUSENS
DONALD A. PAINE
DAVID G. CLAPP
PAUL R. HATT
ROBERT W. MOORE, JR.
Budget Committee

REPORT OF THE SELECTMEN

SUMMARY OF THE INVENTORY OF 1960

Land and Buildings	\$1,043,777.00
Mills and Machinery	2,300.00
Electric Plants	68,960.00
Mature Wood and Timber	6,000.00
Stock in Trade	6,330.00
Horses and Mules 28	1,700.00
Cows 594	63,015.00
Neat Stock 52	3,930.00
Sheep and Goats 75	1,125.00
Fowl 3,825	1,070.00
Gasoline Pumps 17	2,255.00
<hr/>	
Total Valuation	\$1,200,462.00
Less Soldiers' Exemptions	53,270.00
<hr/>	
Net Valuation on which tax rate is computed	\$1,147,192.00

ASSESSMENT OF 1960

Town Officers Salaries	2,100.00
Town Officers Expenses	1,200.00
Election and Registration	300.00
Town Hall	3,000.00
Police Department	100.00
Fire Department	1,950.00
Insurance	400.00
Health Department and Hospitals	225.00
Vital Statistics	25.00
Town Dump	550.00
Town Road Aid	705.00
Town Roads Summer \$7,900.00 Winter \$4,000.00	11,900.00
Street Lighting	360.00
General Expenses Highway Department	5,300.00
Libraries	400.00
Old Age Assistance	3,000.00
Public Relief	750.00
Memorial Day	25.00

Parks and Playgrounds	100.00
Cemeteries	150.00
Damage and Legal Expenses	100.00
Monadnock Region Association	97.00
Social Security	800.00
New Construction Town Roads	800.00
Payment on Debt—Principal \$3,800. Interest \$805.	4,605.00
Total Town Appropriations	38,942.00
County Tax	3,913.02
School Tax	56,677.95
	<hr/>
Total Town School County Appropriations	\$99,532.97

LESS ESTIMATED REVENUES AND CREDITS

Interest on Taxes	\$600.00
Interest and Dividends Tax	3,126.44
Railroad Tax	175.00
Savings Bank Tax	.85
Reimbursement State and Federal Lands	1.50
Revenue Yield Taxes	1,024.48
Dog Licenses	375.00
Business Permits	25.00
Income Trust Funds	268.00
Motor Vehicle Permit Fees	4,000.00
Sale of Town Property	50.00
Gas Tax	300.00
	<hr/>
Total Revenues and Credits	\$9,946.27
Total Town and School Appropriations	\$99,532.97
Less Revenues and Credits	9,946.27
	<hr/>
	\$89,586.70
Plus Overlay	564.28
	<hr/>
	\$90,150.98
Less 325 Poll Taxes at \$2.00	650.00
	<hr/>
	\$89,500.98
Less National Bank Tax	20.00
Amount to be raised by property taxes	\$89,480.98

Tax Rate Town	\$2.50
County	.35
School	4.95
Westmoreland District	.18

TOWN OFFICERS SALARIES

Marjorie Hudson, Town Treasurer	\$194.00
David G. Clapp, Selectman) Salary and	121.25
Theodore H. Dinkel, Selectman) making out	121.25
Donald A. Paine, Selectman) town reports	351.76
Fenn B. Newell, Salary Town Clerk and Tax Collector Collecting Head Taxes and Auto Permits	631.40
David G. Adams, Salary Overseer of the poor	48.50
Walter E. Dunn, Salary Selectman	230.51
David G. Adams, Salary Selectman	230.51
Paul D. King, Salary of Moderator	63.05
Donald A. Paine, Listing Head Taxes	31.20
Theodore Dinkel, Listing Head Taxes	6.19
David Clapp, Listing Head Taxes	6.18
David Adams, Listing Head Taxes	24.52
Walter Dunn, Listing Head Taxes	24.52
	<hr/>
	\$2,084.84

TOWN OFFICERS EXPENSES

Fenn B. Newell	\$ 55.33
Grace Wilson	20.00
Association of N. H. Assessors	3.00
Bertha Staples	33.95
Ada Wildey	39.09
Chases - Supplies	59.97
Ada Wildey	9.70
Donald A. Paine - Postage	48.00
Fall River Press	582.75
Esther G. Bennett - Records	.40
Ashuelot Citizens National Bank - Safe Deposit Box	4.40
Wheeler and Clark - Supplies	20.28
D. Reed Chaplin - Register of Deeds	69.89

Charles R. Hardy - Supplies	3.00
Barton Insurance Agency - Town Officers' Bonds	215.00
South Village Store	14.08
Barrett & Neil - Supplies	1.50
N. H. Tax Collectors Association	3.00
Town and City Municipal Reports	10.00
Sargent Brothers - Supplies	37.23
State of New Hampshire - Records	1.75
Edna M. Paine	19.40
State Tax Commission	1.75
Mason Insurance Company - Workmens Compensation	76.18
Breezeway Print Shop	2.00
	<hr/>
	\$1,331.65

ELECTION AND REGISTRATION

Mary Hatt, Ballot Clerk	\$ 24.25
Nelson Lesure - Supplies	11.13
Edna Paine, Ballot Clerk	37.83
David Adams - Police Election	26.19
Lois Leach, Ballot Clerk	37.83
Sentinel Printing - Check Lists	31.35
Bakers Book Store - Check Lists	13.50
Annie Shelley, Supervisor Check List	58.20
Gladys Ploof, Supervisor Check List	43.65
Merton C. Leach, Supervisor Check List	58.20
Ina Delano, Ballot Clerk	24.25
Lois Leach - Supper	16.50
William Marcou	9.70
Great Meadow Grange - Dinners	27.00
	<hr/>
	\$419.58

TOWN HALL AND OTHER TOWN BUILDINGS

New England Telephone & Telegraph - Phone Bill	\$ 188.03
Public Service of New Hampshire - Lights	198.17
Perley Safford	78.75
Knowlton & Stone	7.22
Barton Insurance Co.	307.30
Superior Oil Co. - Fuel Oil	553.46

Walter E. Dunn - New Door on Fire Escape	241.43
Nelson Lesure - South Village Store Supplies	8.26
Paul R. Hatt, Inc. - Electrical Work	234.75
Perkins Machine Co. - Fire Escape	400.00
Burns Insurance	160.80
Pierce Putnam	271.18
Norwood Oil Co. - Installing Water Heater	33.46
Glenn Britton - Janitor	582.00
Mason Insurance	40.20
T. H. Dinkel - Insurance	240.63
Kurt Hagen - Tuning Piano	8.00
Lloyd Kenyon - Mowing around Town Hall	6.00
Nims Plumbing Co. - Repairs on Furnace	15.13
J. B. Knight - Wood	33.00
	<hr/>
	\$3,607.77

POLICE DEPARTMENT

David Adams	\$ 80.51
William Marcou	81.96
City of Keene	1.50
Gordon Adams	7.76
Norman Frink	3.88
	<hr/>
	\$175.61

FIRE DEPARTMENT

Carl Messer	\$ 4.60
State of N. H. - Civil Defense Agency	190.00
New Hampshire Mutual Aid	6.00
Treasurer State of N. H. - Supplies	5.56
Superior Oil Co. - Fuel Oil	99.12
New England Telephone & Telegraph Co.	307.70
Public Service Co. of N. H.	76.03
Knowlton & Stone - Supplies	15.85
Paul Hatt - Fire Warden	64.10
Robertson Motor Co. - Repairs	117.39
N. H. Safety & Fire Co. - Supplies	400.00
Keene Two Way Radio - Repairs	9.20
South Village Store	16.50

Barton Insurance Agency	222.59
Pierce Putnam Agency	80.50
Theodore Dinkel - Insurance	56.12
Mason Insurance	96.00
Charles Messer - Water Hole	90.60

\$1,857.86

BOUNTIES

David Clapp	\$ 1.00
Theodore Dinkel	5.00
Donald Paine	6.00
David Adams	4.00
Walter Dunn	3.50
Earl Lund	9.50

\$29.00

INSURANCE

Mason Insurance - Workmens Compensation	\$276.00
T. H. Dinkel - Corner School	41.82
T. H. Dinkel - Burglary Insurance	39.00

\$356.82

CIVIL DEFENSE

David G. Adams	\$16.38
----------------	---------

HEALTH DEPARTMENT, including Hospitals

Elliot Community Hospital - Appropriation voted by Town	\$200.00
--	----------

STARKEY GIFT FUND

Starkey Gift Fund	\$268.37
-------------------	----------

TOWN DUMP

Edwin King - Bulldozing and cleaning up dump	\$ 67.32
Paul Hatt - House and at Town Dump	25.00
Paul King	549.17
K. Rounds - Trucking house to Town Dump	10.00
Knowlton & Stone - Padlock for gate at Town Dump	.90
Leon McClenning - Clean up day	38.12

\$690.51

ROAD MAINTENANCE - SUMMER

Leon McClenning	\$2,554.08
Charles Messer	2,577.43
Edwin King	2,605.68
	<hr/>
	\$7,737.19

ROAD MAINTENANCE - WINTER

Leon McClenning	\$1,415.89
Charles Messer	2,039.53
Edwin King	2,045.72
	<hr/>
	\$5,501.14

TOWN ROAD AID

N. H. Highway Department	\$700.10
--------------------------	----------

STREET LIGHTING

Public Service of New Hampshire	\$330.72
---------------------------------	----------

GENERAL EXPENSE - HIGHWAY DEPARTMENT

Chemical Corp. - Salt	\$ 450.79
Albert Fletcher - Grader Parts	2.45
State of New Hampshire - Supplies	3.00
Neil Shelley - Signs	8.25
Griswold Sales Center - Grader Repairs	74.20
Barton Insurance Co. - Insurance on Grader	70.83
Tremont Bituminous Products - Tar	2,877.40
Merrimac Farmers Exchange - Chloride	571.05
John Dodds - Lumber	22.40
Huntley Road Rake Co. - Repairs on Rake	42.50
David G. Adams - Posts	48.50
Hill Martin Corp. - Grader Repairs	172.15
Holmes Trucking Service - Express on Grader Parts	3.05
Perkins Machine Co. - Parts	11.58
Albany Construction Supply Co. - Grader Blades	43.20
Arthur Whitcomb - Sand	10.74
Northeastern Culvert Co. - Culverts	360.53
Charles Beauregard & Son - Bridge Plank	153.50
Cold River Sand and Gravel Co. - Cold Patch	191.95
Frank A. Hubner, Jr. - Grader Repairs	26.50
	<hr/>
	\$5,144.67

LIBRARIES

Lucy Thompson - Town Appropriation \$400.00

OLD AGE ASSISTANCE

New Hampshire Department Public Welfare \$3,280.76

PUBLIC WELFARE

May Cushing - Supplies	\$ 16.23
Rockingham Hospital - Orrin Felch	554.87
Dr. E. G. Hebb - Orrin Felch	100.00
Dr. William Tatem - Orrin Felch	18.00
Dr. John A. Stewart - Orrin Felch	25.00
Bellows Falls Medical Group	25.00
South Village Store	280.43
Adams - Dentist	21.00
Dr. Murray	8.00
Medical Hall	1.00
	<hr/>
	\$1,049.53

VITAL STATISTICS

Vital Statistics - Records \$21.00

MEMORIAL DAY

Chase Book Store - Flags \$24.00

PARK & PLAYGROUNDS

Griffith Royea	\$117.75
Chase Tree Service - Spraying Trees	12.00
Roger White - Repairing at Iron Kettle	15.00
	<hr/>
	\$144.75

CEMETERIES

Linwood Burt	\$ 35.00
Thornton Paine	68.63
Hugh Shelley	36.00
Merton Leach	16.00
	<hr/>
	\$155.63

DAMAGE & LEGAL EXPENSES

James Davis -Lawyer Fees	\$ 83.10
J. P. Seraichick - Board of Dogs	15.00
J. K. Aldrich - Damage of Cattle by Dogs	175.00
Karl Johnson - Land Damage on Glebe Road	35.00
Baldwin Veterinarian Service - Board of Dogs	10.00
	\$318.10

ADVERTISING & REGIONAL ASSOCIATION

Monadnock Region Association	\$97.00
------------------------------	---------

TAXES BOUGHT BY TOWN

Taxes Bought by Town	\$1,810.81
----------------------	------------

DISCOUNT AND ABATEMENTS

Refund on Timber Tax - Paid State Treasurer	\$310.38
Rebate on Funeral - Bureau of Old Age & Surv. Ins.	\$129.00
Lois Delano - Treasurer Village District Taxes	\$686.02

SOCIAL SECURITY

State Treasurer	\$667.90
-----------------	----------

WITHOLDING TAX

Collector of Internal Revenue	\$186.20
-------------------------------	----------

STATE HEAD TAX

State Treasurer	\$1,683.00
-----------------	------------

INTEREST

Long Term	\$456.08
Interest on Temporary Loans	\$395.83

INTEREST ON TAXES BOUGHT BY TOWN

Interest	\$69.89
----------	---------

COST OF TAXES BOUGHT BY TOWN

Taxes	\$65.00
-------	---------

TOWN CONSTRUCTION

Expended by Charles Messer - East Road	\$1,458.70
School House Driveway	767.82
	\$2,226.52

PAYMENTS ON LONG TERM NOTES

Cheshire National Bank - Fire Truck Note	\$ 800.00
Sewell Bridge Note	1,000.00
Cheshire National Bank	2,000.00
	<hr/>
	\$3,800.00

PAYMENT ON TEMPORARY LOANS

Cheshire National Bank	\$25,000.00
------------------------	-------------

COUNTY TAXES

Paid to Clyde Davis	\$3,913.02
---------------------	------------

SCHOOL DISTRICT

Payments to School District	\$53,820.38
-----------------------------	-------------

OUTSTANDING NOTES

Long Term	
Cheshire National Bank - April 5, 1958,	
Fire Truck	\$8,000.00
Balance Due	\$6,400.00
Cheshire National Bank - December 28, 1959	
Aldrich Bridge	\$1,500.00
Furnace for Town Hall	1,800.00
River Road Repairs	1,500.00
Cutler Road	500.00
	<hr/>
	\$5,300.00
Paid on Above Notes	2,000.00
Balance Due	\$3,300.00

SCHOOL ACCOUNT

Balance Due Schools - Jan. 1, 1961	\$43,677.95
Raised for Support of Schools 1960-1961	56,677.95
Paid on 1959-1960 Appropriation	40,820.38
Paid on 1960-61 Appropriation	13,000.00
Total Payments to Schools 1960	\$53,820.38

SCHEDULE OF TOWN PROPERTY

Town Hall - Land and Building	\$75,000.00
Library - Building and Contents	5,000.00
Fire Department - Building and Trucks	24,000.00
School Department - Land and Building	85,000.00
Road Equipment	3,000.00
Police Department	50.00
Land Owned by Town	100.00

SUMMARY OF PAYMENTS

Town Officers Salaries	\$ 2,084.84
Town Officers Expenses	1,331.65
Election and Registration	419.58
Town Hall and other Town Buildings	3,607.77
Police Department	175.61
Fire Department	1,857.86
Bounties	29.00
Insurance	356.82
Civil Defense	16.38
Health Department including Hospital	200.00
Starkey Gift Fund	268.37
Town Dump and Garbage Removal	690.51
Road Maintenance - Summer	7,737.19
Road Maintenance - Winter	5,501.14
Town Road Aid	700.10
Street Lighting	330.72
General Expense of the Highway Department	5,144.67
Libraries	400.00
Old Age Assistance	3,280.76
Town Poor	1,049.53
Vital Statistics	21.00
Memorial Day	24.00
Parks and Playgrounds	144.75
Cemeteries	155.63
Damage and Legal Expense	318.10
Advertising Regional Association	97.00
Taxes Bought by Town	1,810.81
Discount and Abatements	310.38

Bureau of Old Age Survivors Insurance	129.00
Village District Precinct Taxes	686.02
Social Security	667.90
Withholding Tax	186.20
State Head Taxes	1,683.00
Interest (Long Term)	456.08
Interest (Temporary Loans)	395.83
Interest on Taxes Bought by Town	69.89
Cost of Taxes Bought by Town	65.00
Town Construction - East Road and School Driveway	2,226.52
Payment on Long Term Notes	3,800.00
Payment on Temporary Loans	25,000.00
County Taxes	3,913.02
Payments to School District	53,820.38
	<hr/>
	\$131,163.01

SUMMARY OF RECEIPTS

January 1, 1960 to December 31, 1960

Received of Fenn B. Newell, Tax Collector:

1958	Poll Tax and Penalties	\$	6.40
1959	Poll Tax and Penalties		208.40
1960	Poll Tax and Penalties		418.20
1958	Head Tax and Penalties		16.00
1959	Head Tax and Penalties		666.00
1960	Head Tax and Penalties		1,287.00
1959	Yield Tax		718.58
1959	Property Tax		29,942.47
1959	Interest		692.37
1960	Property Tax		55,570.19
1960	Interest		3.57
1958	Redemptions, Interest and Costs after Sale		1,099.38
1959	Redemptions, Interest and Costs after Sale		1,333.57
1960	National Bank Stock Tax		20.00

Received of Fenn B. Newell, Town Clerk:

1959	Auto Permits		46.49
1960	Auto Permits		4,258.79
1961	Auto Permits		121.27
1960	Dog Licenses		387.00
1960	Filing Fees		21.00

Received of State Treasurer:

1959	Forest Conservation Aid		893.66
1959	Railroad Tax		177.03
1960	Savings Bank Tax		.85
1960	Interest and Dividends Tax		3,126.44
1960	Maintenance of Class V Highways		1,742.41
1960	State Forest Reserve Land		1.57
	Rent of Sander		20.00

Reimbursements:

	Forestry and Recreation Dept. (½ Fire Investigation)		6.85
	Forestry and Recreation Dept. (½ Forest Fire)		14.09
	Head Tax Expenses (1959)		14.99
	Head Tax Expenses (1960)		17.07

Porcupines	6.50
Town's Share - Old Age Assistance Recovery	129.52
Received of Cheshire National Bank:	
Tax Anticipation Notes	25,000.00
Received of Trustees of Trust Funds:	
Starkey Gift Fund Interest (1959)	268.37
Received from All Other Sources:	
Great Meadow Grange (Pomona - use of Hall)	3.50
Town of Hinsdale (rent of sander)	60.00
Reimbursements:	
L. H. Cousens (tarring, sanding drive)	10.00
A. F. Hudson (tarring, sanding drive)	34.80
Westmoreland Fire Dept. (Paint)	15.85
Public Service Co. (Water Heater Installation Allowance)	20.00
Barton Insurance Agency (Overpayment)	160.80
Corner Historical Society (Insurance on Corner School 1959-60)	83.02
	<hr/>
	\$128,624.00
Balance in Treasury January 1, 1960	8,654.48
	<hr/>
	\$137,278.48

PAYMENTS

Cheshire National Bank (Temporary Loan - Principle and Interest)	25,395.83
Cheshire National Bank (Long Term Notes - Principle and Interest)	4,256.08
Clyde Davis (County Tax)	3,913.02
School Treasurer (balance of 1959-1960 appropriation)	40,820.38
School Treasurer (1960-1961 Appropriation)	13,000.00
Treasurer - Westmoreland Village Precinct	686.02
All Other Selectmen's Orders	43,091.68
	<hr/>
	131,163.01
Balance in Treasury December 31, 1960	6,115.47
	<hr/>
	\$137,278.48

**FINANCIAL REPORT
OF THE TOWN OF WESTMORELAND IN
CHESHIRE COUNTY**

For the Fiscal Year Ended December 31, 1960

CERTIFICATE

This is to certify that the information contained in this report was taken from official records and is complete to the best of our knowledge and belief.

January 24, 1961

DONALD A. PAINE
WALTER E. DUNN
DAVID G. ADAMS

Selectmen

BALANCE SHEET

ASSETS

Cash:	
In hands of treasurer	\$ 6,115.47
Reimbursement Growing Wood and Timber	1,024.48
Bounties	29.00
Accounts due to the Town:	
Unredeemed taxes (from tax sale on account of)	
Levy of 1959	635.36
Levy of 1958	8.01
1960 yield \$1,742.23 property \$34,311.44, village	
dist. \$273.68, polls \$220.00	36,547.35
Uncollected taxes:	
Levy of 1959, property \$40.08	40.08
Levy of 1958, property \$17.26	17.26

1957 yield	288.90
State head taxes, levy of 1960	755.00
	<hr/>
Total Assets	\$ 45,460.91
Excess of liabilities over assets (net debt)	9,260.56
	<hr/>
Grand Total	\$ 54,721.47
Net Debt—December 31, 1959	13,327.76
Net Debt—December 31, 1960	9,260.56
Decrease of Debt	4,067.20

LIABILITIES

Accounts owed by the Town:	
Cemetery repair, setting headstones	\$ 75.00
Due to State:	
State head taxes—1960	
Uncollected \$755.00 (Collected— not remitted to state treas. \$175.00)	930.00
Yield Tax—bond and debt retirement (Uncollected \$338.52 (Collected not remitted to state treas. \$ - none)	338.52
Due to School District:	
Balance of appropriation	43,677.95
Long Term notes outstanding:	
Fire truck	\$6,400.00
Furnace, Town Hall	\$1,800.00
River Road repairs	\$1,500.00
	9,700.00
	<hr/>
Total Liabilities	\$54,721.47
	<hr/>
Grand Total	\$54,721.47

RECEIPTS

Current Revenue:

From Local Taxes (Collected and remitted to treasurer)	
Property Taxes—current year—1960	\$ 55,570.19

Poll Taxes—current year—1960	418.20
National Bank Stock Taxes—1960	20.00
State Head Taxes @ \$5.00—1960	1,287.00
<hr/>	
Total Current Year's Taxes collected and remitted	\$ 57,295.39
Property Taxes and Yield Taxes—previous years	\$ 30,661.05
Poll Taxes—previous years	214.80
State Head Taxes @ \$5.00—previous years	682.00
Interest received on Taxes	695.94
Tax sales redeemed	2,432.95
From State :	
For Class V Highway maintenance	\$ 1,742.41
Rent of Sander	20.00
Interest and dividends tax	3,126.44
Railroad tax	177.03
Savings Bank Tax and Building and Loan Association Tax	85
Reimbursement a/c State and Federal forest lands	1.57
Reimbursement a/c Exemption of Growing wood and Timber	893.66
Head Tax Expenses	32.06
Fighting forest fires	20.94
Reimbursement a/c Old Age Assistance	129.52
Bounties	6.50
<hr/>	
	\$ 6,150.98
From County :	
Refund Fire Dept. Paint	\$ 15.85
From Local Sources, Except Taxes :	
Dog Licenses	\$ 387.00
Business licenses, permits and filing fees	21.00
Tarring Driveways	44.80
Rent of town property	63.50
Water Heater allowance	20.00
Income from trust funds	268.37
Corner School Refund	83.02

Barton Insurance Refund	160.80
1961 Auto Permits	121.27
Registration of motor vehicles, (1959, Permits \$46.49) (1960 \$4,258.79)	4,305.28
Receipts Other than Current Revenue:	\$ 5,490.89
Temporary loans in anticipation of taxes during year	25,000.00
Total Receipts Other than Current Revenue	\$ 25,566.05
Total Receipts from All Sources	\$128,624.00
Cash on hand January 1, 1960	8,654.48
Grand Total	\$137,278.48

PAYMENTS

Current Maintenance Expenses:

General Government:	
Town officer's salaries	\$ 2,084.84
Town officer's expenses	1,331.65
Election and registration expenses	419.58
Expenses town hall and other town buildings	3,607.77
Protection of Persons and Property:	
Police department	175.61
Fire department, including forest fires	1,857.86
Damage by dogs	175.00
Insurance	356.82
Civil Defense	16.38
Bounties	29.00
Health:	
Health department, including hospitals	200.00
Vital statistics	21.00
Town dumps and garbage removal	690.51
Highways and Bridges:	
Town Road Aid	700.10
Town maintenance (summer \$7,737.19) (winter \$5,501.14)	13,238.33
Street lighting	330.72
General Expenses of Highway Dept.	5,144.67

Libraries :		
Libraries	400.00	
Public Welfare :		
Old age assistance	3,280.76	
Town poor	1,049.53	
Patriotic Purposes :		
Memorial Day and Veteran's Associations	24.00	
Recreation :		
Parks and playgrounds, including band concerts	144.75	
Public Service Enterprises :		
Cemeteries, including hearse hire	155.63	
Unclassified :		
Legal expenses	143.10	
U.S. Government withholding tax	186.20	
Federal Government	129.00	
Advertising and Regional Associations	97.00	
Taxes bought by town	1,945.70	
Employees' Retirement and Social Security	667.90	
Total current maintenance expenses		\$ 38,600.41
Interest :		
Paid on temporary loans in anticipation of taxes	395.83	
Paid on long term notes	456.08	
Paid on principal of trust funds used by town	268.37	
Total Interest Payments		\$ 1,120.28
Outlay for New Construction, Equipment and Permanent Improvements :		
Highways and Bridges—		
Town construction	1,458.70	
School house driveway	767.82	
Total Outlay Payments		\$ 2,226.52
Indebtedness :		
Payments on temporary loans in anticipation of taxes	25,000.00	
Payments on long term notes	3,800.00	
Total Indebtedness Payments		\$ 28,800.00

Payments to Other Governmental Divisions:	
State Head Taxes paid State Treas. (1960 Taxes \$1,683.00)	1,683.00
Payment to State a/c Yield Tax	
Debt. Retirement	310.38
Taxes paid to County	3,913.02
Payments to Precincts	686.02
Payments to School Districts (1959 Tax \$40,820.38) (1960 Tax \$13,000.00)	53,820.38
Total Payments to Other Governmental Divisions	<u>\$ 60,412.80</u>
Total Payments for all purposes	\$131,163.01
Cash on hand December 31, 1960	<u>6,115.47</u>
Grand Total	<u>\$137,278.48</u>

SCHEDULE OF TOWN PROPERTY

DESCRIPTION

Town Hall, Lands and Buildings	\$ 75,000.00
Libraries, Lands and Buildings	5,000.00
Police Department, Lands and Buildings	50.00
Fire Department, Lands and Buildings	24,000.00
Highway Department, Lands and Buildings	
Equipment	3,000.00
Schools, Lands and Buildings	85,000.00
All Lands and Buildings acquired through Tax Collector's deeds	<u>100.00</u>
Total	\$192,150.00

REPORT OF THE TOWN CLERK

For the Year Ending December 31, 1960

Total Number of Motor Vehicle Permits issued from Jan. 1, 1960 through Dec. 31, 1960:

1959-1960	20	\$46.49
1960	536	4,258.79
1961	11	121.27

Total Paid Treasurer		\$4,426.55
----------------------	--	------------

Dog Licenses:

125 males and spayed females @ \$2.00	\$250.00
22 females @ \$5.00	\$110.00
3 kennel licenses @ \$12.00	36.00
42 penalties collected @ 50¢	21.00

Total Collected	\$417.00
-----------------	----------

Retained as Clerk's Fees	30.00
--------------------------	-------

Total paid treasurer	\$387.00
----------------------	----------

Filing fees:

Town election	\$15.00
Primary election	6.00

Total paid treasurer	\$21.00
----------------------	---------

FENN B. NEWELL
Town Clerk

REPORT OF THE TAX COLLECTOR

SUMMARY OF WARRANT

Property, Poll and Yield Taxes

Levy of 1959

DR.

Uncollected Taxes as of Jan. 1, 1960

Property	\$29,794.38
Village District	229.07
Polls	212.00
Penalties on Polls	17.80
Yield Taxes	718.58
Added Polls	14.00
Penalties on added Polls	.60
Interest collected during fiscal year ended 12/31/60	692.37
1958 Polls collected in 1960	6.00
Penalties on 1958 Polls	.40
	<hr/>
Total Debits	\$31,685.20

CR.

Remittances to Treasurer during fiscal year
ended Dec. 31, 1960

Property	\$27,922.08
Village District	211.58
Interest collected	622.48
Polls	190.00
Penalties on Polls	18.40
Yield Taxes	718.58
Tax Sale (Includes \$17.60 Village Tax less \$2.00 - 1959 Poll Paid)	1,808.81
Interest on Tax Sale	69.89
1958 Poll Taxes collected	6.00
Penalties on 1958 Polls	.40

Abatements	
Property	40.90
Village District	—
Polls	36.00
Uncollected taxes as per Collector's List:	
Property	40.08
Village District	—
Polls	—
Yield	—
	<hr/>
Total Credits	\$31,685.20

SUMMARY OF WARRANT

Property, Poll and Yield Taxes
Levy of 1960

DR.

Taxes committed to Collector:

Property	\$89,480.59
Village District	730.72
Poll	626.00
National Bank Stock	20.00
	<hr/>
	\$90,857.31

Less State of New Hampshire Property—	
not taxable	19.50
	<hr/>

Total Warrant	\$90,837.81
Yield Taxes	1,742.23

Added Taxes:

Property	303.73
Village	
Poll	16.00
Penalties on Polls	1.40
Interest collected	3.57
	<hr/>

Total Debits	\$92,904.74
--------------	-------------

State Head Tax
Levy of 1960

DR.

Original Warrant	\$1,970.00	
Added (10)	50.00	
Total Commitment	\$2,020.00	
Penalties collected	7.00	\$2,027.00

CR.

Remittances to Treasurer during 1960		
Head Taxes	\$1,240.00	
Penalties	7.00	
Abated (5)	25.00	
Uncollected	755.00	\$2,027.00

SUMMARY OF TAX SALES ACCOUNT

As of Dec. 31, 1960

DR.

	Tax Sales on account of Levy of:	
	1959	1958
Taxes sold to town during current fiscal year	\$1,945.70	
Balance of unredeemed taxes Jan. 1, 1960		\$1,039.40
Interest collected after sale	20.17	64.59
Redemption costs	3.00	3.00
Error in addition		.40
	\$1,968.87	\$1,107.39

CR.

Remittances to treasurer	\$1,333.51	\$1,099.38
Unredeemed taxes	635.36	8.01
	\$1,968.87	\$1,107.39

FENN B. NEWELL
Collector

1960 UNCOLLECTED POLL TAXES

J. Kirk Aldrich	Nellie McClenning
Frances G. Aldrich	Vera McClenning
Charles Apgar	Frank H. Mills
Isabel Apgar	Margaret M. Mills
Jeanette Briggs	Anna Melanson
Edward V. Comerford	Mildred F. Newell
Grace F. Comerford	William O'Brien
Hazel R. Cote	Fay M. O'Brien
Evelyn Craig	Lawrence Parker
Henry Craig	Edith Parker
Helen Draycott	Marion Perham
Dorothy F. Doyle	Eleanor Perham
Clifford M. Fales	Leland A. Perry
Eva Fales	Mrs. Leland A. Perry
Sylvia Fancher	Donald B. Provencher
William Fancher	Doris F. Provencher
Ernest W. Fancher	Dorothy R. Rhodes
Charlotte Frazier	Richard D. Rhodes
Kenneth A. Hewett	Ronald P. Rogers
Sadie Hewett	Betty Lou Rogers
Herman H. Hastings, Sr.	Abbot Royea
Eleanor Hastings	Beatrice Royea
Barbara Hatt	Lawrence H. Russell, Sr.
Arthur Houle	Catherine E. Russell
Barbara Howland	Aurelia Russell
George O. Harmon	Florence Sanderson
Athlena Harmon	William Stacy
Barbara B. Jenkins	Leola Stacy
Edward S. Kingsbury	Arthur Storey
Ellen A. Kingsbury	Jeanette Storey
Opal A. Kingsbury	Linn J. Starkey, Sr.
Carmella Lee	Marion H. Starkey
Clayton Maylin	Norman A. Stetson
Dorothy Maylin	Wynona A. Stetson
Leon E. McClenning	Margaret Shallow

Norman Shallow
Avis H. Warn
Norman Wilber
Helen White
Eva A. Winchester
Lorraine Whitten
Robert H. Wesley
Barbara Wesley
Gloria White

Louie E. Whippie
Sandra J. Whippie
Milton Wheeler
Doris Wheeler
Luiza Lurney
Sidney Hebert
Barbara Winchester
Rita B. Osgood

TREASURER'S REPORT

January 1, 1960 to December 31, 1960

Received of Fenn B. Newell, Tax Collector:

1958	Poll Tax and Penalties	\$ 6.40
1959	Poll Tax and Penalties	208.40
1960	Poll Tax and Penalties	418.20
1958	Head Tax and Penalties	16.00
1959	Head Tax and Penalties	666.00
1960	Head Tax and Penalties	1,287.00
1959	Yield Tax	718.58
1959	Property Tax	29,942.47
1959	Interest	692.37
1960	Property Tax	55,570.19
1960	Interest	3.57
1958	Redemptions, Interest and Costs after Sale	1,099.38
1959	Redemptions, Interest and Costs after Sale	1,333.57
1960	National Bank Stock Tax	20.00

Received of Fenn B. Newell, Town Clerk:

1959	Auto Permits	46.49
1960	Auto Permits	4,258.79
1961	Auto Permits	121.27
1960	Dog Licenses	387.00
1960	Filing Fees	21.00

Received of State Treasurer:

1959	Forest Conservation Aid	893.66
1959	Railroad Tax	177.03
1960	Savings Bank Tax	.85
1960	Interest and Dividends Tax	3,126.44
1960	Maintenance of Class V Highways	1,742.41
1960	State Forest Reserve Land	1.57
	Rent of Sander	20.00

Reimbursements:

Forestry and Recreation Dept. (1/2 Fire Investigation)	6.85
Forestry and Recreation Dept. (1/2 Forest Fire)	14.09
Head Tax Expenses (1959)	14.99
Head Tax Expenses (1960)	17.07

Porcupines	6.50
Town's Share - Old Age Assistance Recovery	129.52
Received of Cheshire National Bank:	
Tax Anticipation Notes	25,000.00
Received of Trustees of Trust Funds:	
Starkey Gift Fund Interest (1959)	268.37
Received from All Other Sources:	
Great Meadow Grange (Pomona - use of Hall)	3.50
Town of Hinsdale (rent of sander)	60.00
Reimbursements:	
L. H. Cousens (tarring, sanding drive)	10.00
A. F. Hudson (tarring, sanding drive)	34.80
Westmoreland Fire Dept. (Paint)	15.85
Public Service Co. (Water Heater Installation Allowance)	20.00
Barton Insurance Agency (Overpayment)	160.80
Corner Historical Society (Insurance on Corner School 1959-60)	83.02
	<hr/>
	\$128,624.00
Balance in Treasury January 1, 1960	8,654.48
	<hr/>
	\$137,278.48

PAYMENTS

Cheshire National Bank (Temporary Loan - Principle and Interest)	25,395.83
Cheshire National Bank (Long Term Notes - Principle and Interest)	4,256.08
Clyde Davis (County Tax)	3,913.02
School Treasurer (balance of 1959-1960 appropriation)	40,820.38
School Treasurer (1960-1961 Appropriation)	13,000.00
Treasurer - Westmoreland Village Precinct	686.02
All Other Selectmen's Orders	43,091.68
	<hr/>
	131,163.01
Balance in Treasury December 31, 1960	6,115.47
	<hr/>
	\$137,278.48

Marjorie A. Hudson,
Treasurer

BRIGGS FUND — 1960

Receipts

Balance forward from 1959		\$41.18
Interest on Briggs Fund	35.30	
Gift from Ladies Aid	15.00	
Gift from Mrs. Fenn Newell	5.00	
Donation in memory of Mrs. Lena Aldrich by Mr. and Mrs. Ralph White	10.00	65.30
Total Receipts		<u>\$106.48</u>

Expenditures

Gifts for children	40.70	
Candy	10.20	
Oranges	12.00	
Film	6.25	69.15
Cash on hand		<u>\$37.33</u>

The Briggs Fund wishes to thank all who helped to make this a success.

Respectfully submitted

Joanne Hall
Marcia Starkey

REPORT OF THE TRUST FUNDS OF WESTMORELAND, N. H., DECEMBER 31, 1960

Date of Creation	PURPOSE OF CREATION	HOW INVESTED				Amt. of Principal Beginning of Year	Amt. of Principal End of Year	Balance of Income On Hand at Beginning of Year	Rate of Interest	Income During Year	Expended During Year	Balance of Income On Hand at End of Year
		Savings Bank of Walpole	"	"	"							
1811	Jalham Lord, as town may vote	Savings Bank of Walpole	"	"	"	\$2,000.00	70.61	3 3/4	\$88.88	70.48	\$88.88	
1817	Elephelt Fox fund for schools	"	"	"	1,000.00	1,000.00	34.48	"	61.13	61.13	34.48	
1829	Town Literary fund for schools	"	"	"	1,772.67	1,772.67	30.74	"	10.97	30.74	30.74	
1890	Henry Estey fund for schools	"	"	"	831.67	831.67	12.00	"	3.64	12.00	12.00	
1895	Charlotte West fund for cemetery lot	"	"	"	300.00	300.00	3.30	"	3.30	3.30	3.30	
1901	Lucey Stratton fund for cemetery lot	Keene Savings Bank	"	"	100.00	100.00	6.39	"	3.44	3.00	7.03	
1907	Mary A. Graves fund for cemetery lot	"	"	"	100.00	100.00	22.85	"	3.44	4.00	22.29	
1908	Frank T. Cole fund for cemetery lot	"	"	"	100.00	100.00	76.16	"	17.24	3.00	93.40	
1914	Julia A. Britton fund for cemetery lot	Savings Bank of Walpole	"	"	200.00	200.00	43.91	"	7.31	6.50	44.72	
1914	Willard Gline fund for Gline Cemetery	"	"	"	123.00	132.00	30.86	"	4.55	4.00	35.41	
1916	Leticia M. Hunt fund for cemetery lot	Keene Savings Bank	"	"	100.00	100.00	15.67	"	3.64	6.00	15.31	
1916	Louisa F. Shelly fund for cemetery lot	Keene Savings Bank	"	"	200.00	200.00	29.01	"	7.31	6.00	30.32	
1917	Martha Wood Hurt Library Fund	"	"	"	50.00	50.00	1.98	"	1.72	1.50	2.20	
1818	Oliver L. Briggs Library Fund	Savings Bank of Walpole	"	"	500.00	500.00	17.24	"	17.24	17.24	17.24	
1918	Oliver L. Briggs Christmas Fund	"	"	"	2,000.00	2,000.00	35.30	"	68.98	68.98	34.48	
1918	Oliver L. Briggs fund for cemetery lot	"	"	"	1,000.00	1,000.00	72.17	"	34.48	35.30	75.97	
1920	Laura Kennedy fund for cemetery lot	"	"	"	50.00	50.00	3.24	"	1.82	1.50	3.56	
1920	J. E. Buffum fund for cemetery lot	Keene Savings Bank	"	"	100.00	100.00	12.88	"	3.61	4.00	12.52	
1923	Curris G. Britton fund for cemetery lot	"	"	"	100.00	100.00	2.46	"	3.64	3.50	2.60	
1923	Mauly P. Horton fund for cemetery lot	"	"	"	100.00	100.00	13.63	"	3.64	4.00	13.27	
1925	Earl Warren fund for cemetery lot	"	"	"	100.00	100.00	5.69	"	3.64	3.50	5.83	
1925	Sabrina B. Aldrich fund for cemetery lot	"	"	"	100.00	100.00	2.08	"	3.64	3.50	2.22	
1925	Agnes B. Pierce fund for cemetery lot	Keene Savings Bank	"	"	100.00	100.00	2.08	"	3.64	3.50	2.22	
1925	Eli C. Wallington fund for cemetery lot	"	"	"	50.00	50.00	1.05	"	1.82	1.75	1.12	
1925	Joshua Hall fund for cemetery lot	"	"	"	100.00	100.00	7.52	"	3.64	3.00	7.66	
1928	Ardeth M. Burrows fund for cemetery lot	Savings Bank of Walpole	"	"	100.00	100.00	6.79	"	3.44	3.30	7.06	
1928	Adine C. Purfum fund for cemetery lot	Keene Savings Bank	"	"	100.00	100.00	16.97	"	3.64	3.00	17.61	
1929	Martha A. Aldrich fund for cemetery lot	"	"	"	100.00	100.00	4.13	"	3.44	3.50	3.67	
1929	Jasher Hall fund for cemetery lot	Savings Bank of Walpole	"	"	200.00	200.00	17.43	"	3.44	3.28	17.32	
1930	Charles Hager fund for Cemetery lot	"	"	"	300.00	300.00	9.66	"	6.89	7.00	17.32	
1930	Fannie E. Cole fund for cemetery lot	"	"	"	100.00	100.00	2.76	"	10.97	10.00	10.63	
1932	Isa M. Capron fund for cemetery lot	Keene Savings Bank	"	"	100.00	100.00	3.44	"	3.44	3.00	3.20	
1932	Carroll F. Capron fund for cemetery lot	Savings Bank of Walpole	"	"	50.00	50.00	1.87	"	1.72	1.75	1.84	
1932	Mary Callahan fund for cemetery lot	"	"	"	100.00	100.00	1.84	"	3.44	4.00	1.28	
1932	Edgar F. Dean fund for cemetery lot	"	"	"	100.00	100.00	5.17	"	3.44	3.00	6.21	
1932	Richard P. Greene fund for cemetery lot	"	"	"	250.00	250.00	10.79	"	8.63	8.50	10.92	
1932	Edd Smith fund for cemetery lot	"	"	"	170.00	150.00	10.13	"	5.17	5.00	10.30	
1932		"	"	"	100.00	100.00	3.72	"	3.44	3.50	3.66	

1934	Nellie C. Holman fund for cemetery lot	"	"	100.00	100.00	2.39	"	3.44	3.50	2.93
1934	Cornelia E. Leach fund for cemetery lot	"	"	100.00	100.00	2.59	"	3.44	3.50	2.53
1934	Charles L. Craig fund for cemetery lot	"	"	100.00	100.00	2.09	"	3.44	3.50	2.03
1935	William S. Starkey gift fund for needy	"	"	7,601.66	7,601.66		"	262.18	262.18	
1935	Ralph B. Proctor fund for cemetery lot	"	"	200.00	200.00	13.50	"	6.89	7.00	13.48
1935	Mary E. Sargent fund for cemetery lot	"	"	10,201.66	10,201.66	130.77	"	353.23	4.50	5.99
1937	Charles H. Park fund for cemetery lot	Savings Bank of Walpole	"	136.18	136.18	3.49	"	4.69	3.50	3.49
1937	John R. & Perry W. Burt fund for cemetery lot	"	"	100.00	100.00	3.25	"	3.44	7.00	3.95
1937	Ella E. Abbott fund for cemetery lot	"	"	200.00	200.00	4.06	"	6.80	7.00	20.11
1938	Frank E. Aldrich fund for cemetery lot	Keene Savings Bank	"	200.00	200.00	19.80	"	7.31	6.50	11.65
1939	Forrest W. Hall fund for cemetery lot	Savings Bank of Walpole	"	200.00	200.00	11.26	"	6.89	3.50	1.36
1940	Frank P. Hall fund for cemetery lot	Keene Savings Bank	"	100.00	100.00	1.22	"	3.64	1.75	.93
1941	Gaius K. Hall fund for cemetery lot	"	"	50.00	50.00	.86	"	1.82	4.96	4.96
1942	William A. Graves fund for cemetery lot	"	"	100.00	100.00	4.82	"	3.64	3.50	1.69
1943	William H. Parker fund for cemetery lot	Savings Bank of Walpole	"	100.00	100.00	1.35	"	3.64	3.50	2.93
1943	Edward C. Greene fund for cemetery lot	"	"	100.00	100.00	2.69	"	3.44	3.00	1.95
1943	William A. Hinchey fund for cemetery lot	Keene Savings Bank	"	200.00	200.00	1.51	"	3.44	7.00	14.00
1944	Emma J. Atherton fund for cemetery lot	"	"	100.00	100.00	13.69	"	7.31	3.50	6.13
1944	Emma J. Bingham fund for cemetery lot	"	"	100.00	100.00	5.99	"	3.64	3.25	1.80
1944	Miles J. Joslin fund for cemetery lot	"	"	100.00	100.00	1.41	"	3.64	3.50	1.37
1945	Zenas E. Britton fund for cemetery lot	Savings Bank of Walpole	"	150.00	150.00	1.23	"	3.64	4.00	8.89
1945	Vivian Colough Simmons fund for cemetery lot	"	"	100.00	100.00	7.92	"	5.17	3.20	2.75
1946	Victor M. Hall Union Church fund	Keene Savings Bank	"	500.00	500.00	2.81	"	3.44	18.28	1.87
1946	Lepie E. Pierce fund for cemetery lot	Savings Bank of Walpole	"	50.00	50.00	1.90	"	1.72	1.75	2.07
1947	Walter Dunbar fund for cemetery lot	"	"	100.00	100.00	1.63	"	3.44	3.00	21.07
1947	Sarah M. K. Hall fund for cemetery lot	"	"	100.00	100.00	17.63	"	3.44	3.64	
1947	Sarah M. K. Hall Union Church fund	Keene Savings Bank	"	100.00	100.00		"	3.64	3.00	1.38
1949	James & Sarah J. Keith fund for cemetery lot	Savings Bank of Walpole	"	100.00	100.00	.94	"	3.44	3.00	1.38
1949	James W. & Abigail M. B. Keith cemetery lot	"	"	100.00	100.00		"	3.44	3.13	3.13
1949	Keene A. Brundy fund for cemetery lot	"	"	50.00	50.00	2.94	"	1.72	1.75	11.56
1949	Prentiss Daggett fund for cemetery lot	"	"	50.00	50.00	11.59	"	1.72	3.00	4.35
1951	Walter Hutchins fund for cemetery lot	"	"	50.00	50.00	3.91	"	3.44	3.50	5.89
1954	Vivian Memorial Fund for cemetery lot	Savings Bank of Walpole	"	100.00	100.00	5.95	"	3.44	3.50	5.89
1955	Castillo Fund for cemetery lot	Keene Savings Bank	"	100.00	100.00	6.47	"	7.31	6.50	7.28
1955	Ina Emery Warren fund for cemetery lot	"	"	200.00	200.00	9.21	"	3.64	3.00	9.86
1956	Walter Daggett fund for Cemetery lot	"	"	100.00	100.00	4.69	"	3.64	3.25	5.08
1956	George Daggett fund for cemetery lot	"	"	100.00	100.00	4.69	"	3.64	3.25	5.08
1956	Heber B. Cole fund for cemetery lot	"	"	100.00	100.00	4.69	"	3.64	3.25	5.08
1956	James K. Swelling fund for cemetery lot	"	"	100.00	100.00	4.69	"	3.64	3.25	5.08
1957	Poroz White fund for cemetery lot	"	"	165.00	*171.42		"	6.04	6.04	
1957	Capital Reserve Fund for Schools	"	"	100.00	100.00	2.02	"	3.64	3.00	2.66
1958	Jessie M. Ball Joslin fund for cemetery lot	Savings Bank of Walpole	"	7,981.55	**8,115.23	.79	"	3.44	133.58	
1958	William E. & Laura Frown fund for cem. lot	Keene Co-op Bank	"	100.00	100.00	3.52	"	3.76	3.50	.73
GRAND TOTAL				\$34,231.51	\$26,255.60	\$803.38		\$1,047.69	\$1,008.65	\$812.62

* Interest added to principle.

** Closed June 1, to start bids.

STATEMENT OF FUND EXPENDITURES

FOR THE YEAR ENDING DECEMBER 31, 1960

Lucy Thompson, Library Treasurer, Lord Fund interest	\$ 70.61
Marjorie A. Hudson, School Treasurer, Capital Reserve Fund	8,115.23
Town of Westmoreland, Starkey Gift Fund interest	262.18
Union Meeting House Society	21.92
Lucy Thompson, Library Treasurer	86.22
Walter E. Dunn, care lots North Cemetery	49.50
Linwood Burt, care lots Village Cemetery	114.50
Thornton H. Paine, care lots Gline and Works Cemeteries	15.00
Merton C. Leach, care lots Pratt Cemetery	9.00
East Westmoreland Cemetery Association, care lots East Westmoreland Cemetery	78.75
Joanne Hall, Briggs Christmas Fund interest	35.30
Marjorie A. Hudson, School Treasurer	126.35
	<hr/>
	\$8,984.56

GEORGE W. ALDRICH
Treasurer of Trustees of Trust Funds

REPORT OF TRUST FUNDS

For Fiscal Year Ending December 31, 1960

This is to certify that the information contained in this report is complete and correct to the best of our knowledge and belief.

GEORGE W. ALDRICH
HUGH A. SHELLEY
MAUDE E. MESSER
Trustees of Trust Funds

REPORT OF WESTMORELAND LIBRARY TRUSTEES

Receipts

Balance on hand Jan. 1, 1960	\$143.96
Interest Martha Wood Burt Fund	17.64
Interest Oliver Briggs Fund	70.61
Interest Jotham Lord Fund	70.61
Town Appropriation	400.00
Memorial Fund for lights	25.00
Sewing Circle Supper for Heater Fund	67.07
Sale of books — Heater Fund	91.47
Coffee Hour Group — Memorial Books	18.29
Gift Book — Mrs. Carlisle	3.00
Food Sale — Heater Fund	59.00
Sale of old lamp	1.50
	<hr/>
Total Receipts	\$968.15

Expenses

Grace Comerford — services as librarian	\$112.00
Glenn Britton — services as janitor	50.00
The Book Cellar — Brattleboro — books	123.23
Library Trustees Membership	3.00
Public Service	24.00
Barton Insurance Agency	28.21
Paul Hatt Florescent Lighting	112.00
Bro-Dart Industries — Plastic Book Covers	8.55
R. H. Brown Co. Brattleboro — Fireplace Screen	10.50
Edward N. White — repairs on roof	23.14
Perley F. Safford 2/3 expense of gas heater	247.32
Perley F. Safford 2 tanks gas	17.50
Check Book	2.00
	<hr/>
Total Expenses	\$761.45
Balance Keene National Bank	206.70
	<hr/>
	\$968.15

The heating problem at the Library seems to be solved with the installation of a gas furnace. Florescent lighting was also installed supplementing the Memorial Lights already there. This enabled the Librarian to have the library open one evening a week during warm weather, giving her services for these extra hours. The Trustees are indeed grateful for the interest and help of the community.

Respectfully submitted,

LUCY L. THOMPSON, Treasurer

ELLEN A. HALL

ANNA B. BRITTON

LIBRARIAN'S REPORT

Balance from last year (1959)	\$.52	
Dues collected since Jan. 2, 1960	1.75	
	<hr/>	\$2.27

EXPENDITURES

Order book	\$.69	
Postage	.22	
File Cards	.25	
	<hr/>	
	\$1.16	
Balance	1.11	\$2.27
	<hr/>	
Number of Patrons	355	
Number of Books issued	4,038	
Number of Books discarded	150	
Number of Books in Library	6,909	

GRACE COMERFORD
Librarian

AUDITOR'S REPORT

This is to certify that we have examined and audited the accounts of the Selectmen, Town Treasurer, Town Clerk, Tax Collector, Trustees of Trust Funds, Briggs Christmas Fund report, Library Treasurer and Road Agents for the current year and find them properly vouched.

ADA P. WILDEY
BERTHA A. STAPLES
Auditors

**TREASURER'S REPORT OF
WESTMORELAND VILLAGE DISTRICT
1960**

—o—

RECEIPTS

Marjorie Hudson, Treas., Town of Westmoreland (1959 Property Tax)	\$ 229.07
Marjorie Hudson, Treas., Town of Westmoreland (1960 Property Tax)	456.95
	<hr/>
	\$ 686.02
Balance in Treasury January 1, 1960	599.75
	<hr/>
	\$1,255.77

DISBURSEMENTS

Cheshire National Bank (Note #89217) Principal	\$ 600.00
Cheshire National Bank (Note #89217) Interest	63.75
	<hr/>
	\$ 663.75
Balance in Treasury December 31, 1960	592.02
	<hr/>
	\$1,255.77

LOIS M. DELANO, Treasurer

Audited and Approved
January 10, 1961
THEODORA A. GEROULD, Auditor

STATE OF NEW HAMPSHIRE

DISTRICT WARRANT

To the inhabitants of the Westmoreland Village District, of the Town of Westmoreland, in the County of Cheshire in said State, qualified to vote in District Affairs:

You are hereby notified to meet at the Town Hall in said district, on Saturday Afternoon, the 18th day of March, at 1:30 o'clock in the afternoon to act upon the following subjects:

1. To choose a moderator for the ensuing year.
2. To choose a clerk for the ensuing year.
3. To choose a commissioner for the ensuing three years.
4. To choose a treasurer for the ensuing year.
5. To choose an auditor for the ensuing year.
6. To hear reports of auditor or committees and take any action relating thereto.
7. To see if the village district will vote to accept the budget as submitted by the budget committee, under the authority of the municipal budget act.
8. To see if the district will vote to authorize the commissioners to borrow money in anticipation of taxes.
9. To transact any other business that may legally come before this meeting.

Given under our hands and seal, this first day of February, in the year of our Lord nineteen hundred and sixty-one.

DAVID G. CLAPP
EDWARD COMERFORD
GERTRUDE N. MAKINEN
Commissioners

A true copy of Warrant—Attest:

DAVID G. CLAPP
EDWARD COMERFORD
GERTRUDE N. MAKINEN
Commissioners

BUDGET OF WESTMORELAND VILLAGE DISTRICT

In the Town of Westmoreland, New Hampshire

ESTIMATES OF REVENUES AND EXPENDITURES

FOR THE ENSUING YEAR JANUARY 1, 1961

TO DECEMBER 31, 1961 COMPARED WITH

ESTIMATED AND ACTUAL REVENUE,

APPROPRIATIONS AND EXPENDITURES OF THE

PREVIOUS YEAR

JANUARY 1, 1960 TO DECEMBER 31, 1960

SOURCES OF REVENUE

	Actual Revenue Previous Year 1960	Estimated Revenue Ensuing Year 1961
Amount to be raised by precinct taxes	\$686.02	\$645.00

PURPOSE OF EXPENDITURES

	Appropriations Previous Year 1960	Actual Expenditures Previous Year 1960	Appropriations Recommended by Budget Committee 1961
Principal of Debt	\$600.00	\$600.00	\$600.00
Interest	75.00	63.75	45.00
Total appropriations or expenditures	—————	\$663.75	\$645.00

ALONZO F. HUDSON

LEWIS H. COUSENS

PAUL R. HATT

DAVID G. CLAPP

DONALD A. PAINE

ROBERT W. MOORE, JR.

Budget Committee

SCHOOL DISTRICT OFFICERS

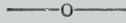

SCHOOL BOARD

Robert W. Moore, Jr., Chairman

Mrs. Ruth D. Hatt

Robert Cox

MODERATOR

John H. Terry, Jr.

CLERK

Mrs. Dorothy Rhodes

TREASURER

Mrs. Marjorie Hudson

AUDITORS

Theodora A. Gerould

Bertha A. Staples

SUPERINTENDENT

Elliott W. Keach

STATE OF NEW HAMPSHIRE
SCHOOL WARRANT

To the inhabitants of the school district of the Town of Westmoreland qualified to vote in district affairs :

You are hereby notified to meet at the Town Hall, in said district, on the 18th day of March, 1961 at 2:00 o'clock in the afternoon to act upon the following subjects :

1. To choose all necessary school district officers for the ensuing year. The polls will be open from 2:00 P. M. to 7:00 P. M.

2. To determine and appoint the salaries of the school board and truant officers, and pass any vote relating thereto.

3. To hear the reports of agents, auditors, committees or officers chosen, and pass any vote relating thereto.

4. To choose agents, auditors, and committees in relation to any subject embraced in this warrant.

5. To see if the district will vote to authorize the school board to make application for and to accept, on behalf of the district, any or all grants or other funds for educational purposes which may now or hereafter be forthcoming from the United States Government or from the State of New Hampshire.

6. To see if the district will vote to authorize the school board to negotiate a tuition contract with the Keene School District.

7. To see if the district will vote to authorize the school board to negotiate a tuition contract with the Walpole School District.

8. To see what action the school district wishes to take in regard to the Village School and East School Buildings.

9. To see if the district will vote to raise and appropriate the sum of eight hundred and fifty (\$850.00) for the purpose of engaging the services of the firm of educational consultants,

Engelhardt, Engelhardt and Leggett to make a complete study of the Westmoreland school system.

10. To see what sum of money the district will vote to raise and appropriate for the support of schools, for the salaries of school district officers and agents, and for the payment of statutory obligations of the district, and to authorize the application against said appropriation of such sums as are estimated to be received from the state equalization fund together with other income; the school board to certify to the selectmen the balance between the estimated revenue and the appropriation, which balance is to be raised by taxes by the town.

11. To see what action the district wishes to take in regard to balance in the building fund.

12. To transact any other business that may legally come before this meeting.

SCHOOL MEETING

March 12, 1960

Agreeable to the warrant, the legal voters having met at the time and place mentioned in the warrant, the meeting was called to order by the moderator, John Terry, at 2 P. M. The warrant was read and the following articles were acted upon.

Article 1 through Article 4. Mrs. Kirk Aldrich made the motion which was seconded and voted, that these articles be held open until the polls closed at 7 P. M.

Article. 5. Mrs. Amos Hatt made the motion which was seconded and voted that we come back to Article 5, 6, and 7.

Thomas Barrett made the motion which was seconded and voted that Articles 8, 9, and 10, be taken up individually.

Article 8. Cameron Paine made the motion which was seconded and voted that the district authorize the school board to make application for and to accept, on behalf of the district, any or all grants or other funds for educational purposes which may now or hereafter be forthcoming from the United States Government or from the State of New Hampshire.

Article 9. The motion was made, seconded and voted to authorize the school board to negotiate a tuition contract with the Keene School District.

Article 10. The motion was made by Thomas Barrett, seconded and voted, to authorize the school board to negotiate a tuition contract with the Walpole School District.

Article 11. Robert Moore, Jr. made the motion, which was seconded and voted, that the district vote to accept the services of a helping teacher for supervisory union #60, in accordance with RSA 186:11, XXIII, as amended by Laws of 1957, 252:1, and RSA 189:44 and 47.

Article 5. Robert Moore, Jr. made the motion which was seconded and voted that the district vote to raise and appropriate \$72,000 for the purpose of erecting in that part of town known as the South Village, a new elementary school and furnish and equip the same, and the grading of the lot, and the acquisition of any real property that may be necessary for its location; to accept and use such funds of the district as are now available; and gifts which may be received to reduce the

amount of the appropriation; and that the district vote to raise such sum through the issuance of serial notes or bonds upon the credit of the district for all or any portion of the sum so raised and appropriated; and to authorize the school board to determine the terms and conditions upon which the notes or bonds shall be issued including their sale and the time and place of payment of principal and interest, in accordance with the provisions of the Municipal Finance Act, N. H. Revised Statutes Annotated, Chapter 33, and any amendments thereto.

A ballot vote of 2/3 is needed to carry.

Ballot clerks appointed to assist in counting the ballots were Bertha Staples, Gertrude Makinen, and Royal McGirr.

157 votes were cast. 109 Yes. 48 No.

(Needed to carry - 105) Motion carried.

Article 6. Carl Barrett made the motion which was seconded that the district authorize the school board to execute any and all contracts or agreements necessary, proper, and advisable in connection with the construction of the new elementary school and for the purchase and furnishings for same or to take any action thereon.

Lawrence Russell made the motion which was seconded that the motion be amended to include the words "together with the selectmen and building committee" following "school board."

The motion that was made seconded and voted was that the district vote to authorize the school board, together with selectmen and building committee, to execute any and all contracts or agreements necessary, proper, and advisable, in connection with the construction of the new elementary school and for the purchase and furnishings for same or to take any action thereon.

Article 7. Robert Moore, Jr. made the motion which was seconded and voted that the district vote to raise and appropriate the sum of \$66,943.50 for the support of schools, for the salaries of school district officers and agents, and for the payment of statutory obligations of the district, and to authorize the application against said appropriation of such sums as are estimated to be received from the state equalization fund together with other income; the school board to certify to the selectment the balance between the estimated revenue and the appropriation, which balance is to be raised by taxes by the town.

Carl Barrett made the motion to amend this article - "in addition to the \$72,000, voted under article 5." Mr. Barrett withdrew the amendment as both sums were included in the school budget, and both were approved by the budget committee.

Article 12. Robert Moore, Jr. made the motion which was seconded and voted that the school board be instructed to meet with other towns of area and bring in information regarding the co-operative high school plan.

Meeting was adjourned at 7 P. M. and the polls closed.

Results of election of school officers:

Moderator - John Terry, Jr. had 62 votes — elected.

Carl Barrett - 6 votes

Paul King - 9 votes.

Cameron Paine - 2 votes.

Fenn Newell, David Clapp, Robert Cox,

Richard Rhodes, Lois Leach, Walter Dunn,
and Linn Starkey, Jr. each received 1 vote.

Clerk - Dorothy Rhodes had 104 votes — elected.

School Board Member for three years - Robert Moore Jr. had 95 votes — elected.

Thomas Barrett - 4 votes.

Roger Adams, Bertha Staples, Linwood Burt, John Watkins, and Patricia Moore each received 1 vote.

District Treasurer - Marjorie Hudson had 100 votes — elected.

Annie Shelly - 2 votes.

Bertha Staples - 1 vote.

District Auditor - Theodora Gerould - 100 votes — elected.

Bertha Staples - 14 votes — elected.

Edna Paine - 13 votes.

Lois Delano - 3 votes.

Mary Britton, Lewis Cousens, Charles Adams, and Kenneth Rounds, each received 2 votes.

Royal McGirr, Conrad Adams, Merton Leach, Vera Burt, Dorothy Rhodes, John Watkins, Ruth Churchill, Theodore Dinkle, Gertrude Makinen, Donald Paine, Lois Leach, Hannah Adams, and Glenn Britton each received 1 vote.

The elected officers were then sworn in.

A true record of the meeting attest,

Dorothy R. Rhodes
School Clerk

REPORT OF SCHOOL BOARD

For the Year Ending June 30, 1960

RECEIPTS

Local Taxation	\$50,820.38
State Aid	2,508.51
Federal Reimbursement (School Lunch)	533.86
Federal Reimbursement (Title 3)	307.45
Tuition (Keene - 7th and 8th grades)	400.00
Tuition (State Wards)	1,295.40
Trust Funds Interest	129.32
Building Fund (Reimbursement)	1,000.00
Filing Fees (1959 and 1960)	13.00
All Other Sources	74.15
Total Receipts from All Sources	<u>\$57,082.07</u>
Cash on Hand July 1, 1959	<u>7,777.78</u>
	<u>\$64,859.85</u>

PAYMENTS

Administration :

Salary of District Officers :

Robert Moore, Jr. (Chairman of School Board)	\$87.30
Robert Cox (School Board)	72.75
Ruth Hatt (School Board)	72.75
Marjorie Hudson (Treasurer)	72.93
Dorothy Rhodes (Clerk)	10.00
John Terry, Jr. (Moderator)	10.00
Edna Paine (Auditor)	5.00
Theodora Gerould (Auditor)	5.00
Treasurer - State of N. H. (Social Security)	<u>9.27</u>
	\$345.00
Superintendent's Salary (local share)	433.59
Tax for Statewide Supervision	402.00

Salaries of other Administrative Personnel:	
Superintendent's Salary (local share)	\$227.95
Ruth Hatt (Census)	20.00

\$247.95

Supplies and Expenses:	
Union Treas. (Supt's travel-union)	\$116.40
Union Treas. (Supt's travel-non-union)	19.40
Union Treas. (office supplies and expenses)	92.64
Union Treas. (workshop)	9.70
Union Treas. (local share tel. tolls)	64.90
N. E. Tel. & Tel. Co.	201.21
Arthur Croft Publications	10.00
N. H. Dept. of Public Welfare	3.10
Chase's, Inc.	.84
E. W. Keach	12.80
Mary Britton (envelopes)	23.20
South Village Store	4.30
Nat'l. School Public Relations Ass'n.	6.00
N. H. School Board Ass'n. (dues)	10.00
Sentinel Printing Co.	12.50
Keene Publishing Corp.	13.50
Marjorie Hudson (town report)	15.00
Annie Shelley (check list)	5.00
Gladys Ploof (check list)	5.00
Merton Leach (check list)	5.00
Bradley, O'Brien, & Fernald	28.00

\$658.49

Instruction:

Teacher's Salaries:

Elizabeth Chickering (net salary)	\$1,320.74
Dorothy Dunn (net salary)	2,607.12
Sandra Whippie (net salary)	2,570.98
Dorothy Wilson (net salary)	3,071.38
Helen Wyman (net salary)	1,384.29
Carol Riel (substitute)	93.60
Elizabeth Harris (substitute)	23.34
Alice Graves (substitute)	40.92

Rose Barrett (substitute)	116.45
N. H. Teachers' Retirement System	528.83
Director of Internal Revenue	1,986.80
Treasurer - State of N. H.	408.64
N. H. - Vt. Hospitalization Service	303.90
Mutual of Omaha	37.60

\$14,493.99

Books and other Instructional Aids:

Silver Burdett Co.	2.60
Ginn & Co.	122.30
American Book Co.	37.10
Clark-Harris	2.10
Walpole School District	5.90
Denoyer-Geppert Co.	30.34
Scott Foresman & Co.	60.65
International Publications, Inc.	3.15
Educational Record Sales, Inc.	8.00
Beckley Cardy Co. (T)	16.40
A. H. Rice Co. (T)	262.26
Milton Bradley Co. (T)	105.34
Science Kit, Inc. (T)	41.70
Row Peterson & Co. (T)	20.81
The Groiler Society, Inc. (T)	58.17

\$776.82

Scholars' Supplies:

Silver Burdett Co.	\$30.35
The Continental Press, Inc.	19.34
McCormick Mathers Publishing Co.	1.84
American Book Co.	54.31
Richard Pearce	1.80
Mainco Trading Co.	13.04
J. L. Hammett Co.	58.76
Charles E. Merrill Books	31.90
Scott Foresman & Co.	77.24
Hayes School Publishing Co.	2.59
World Book Co.	9.32
Cascade Paper Co.	28.37

Walpole School District	.60	
American Education Publications	51.50	
California Test Bureau	22.38	
Milton Bradley Co.	19.44	
		<hr/>
		\$423.28

Supplies and Other Expenses :

Martin Murray Corp.	36.54	
B. A. Larson & Co.	5.52	
Children's Press, Inc.	15.00	
Walpole School District	3.16	
Helen Terry	404.00	
J. L. Hammett Co.	5.83	
		<hr/>
		\$470.05

Operation of School Plant :

Salaries of Custodians :

Davis Riley	\$272.16	
Walter Dunn	474.36	
Treasurer - State of N. H.	21.48	
		<hr/>
		\$768.00

Fuel or Heat :

Cheshire Oil Co.	\$ 16.66	
Superior Petroleum Products, Inc.	542.50	
		<hr/>
		\$559.16

Water, Lights, Supplies and Expenses :

Public Service Co.	\$484.98	
Central Paper Products Co.	93.29	
Richco Products, Inc.	58.80	
South Village Store	8.19	
Davis Riley	.29	
E. W. Keach	1.18	
Guy Bemis	1.48	
Dorothy Wilson	.58	
		<hr/>
		\$648.79

Maintenance of School Plant:	
Repairs and Replacements:	
Milton Bradley Co.	\$ 7.77
Cheshire Oil Co.	14.20
E. W. Keach	1.65
Walter Dunn (materials and labor)	1,360.94
Davis Riley	17.87
David Howland	3.15
Norwood Oil Co.	25.00
Arlene Merrill	7.68
Paul Hatt	10.34
J. L. Hammett Co.	7.13
Robert Cox	4.55
Walpole School District	2.25
	<hr/>
	\$1,462.53
Auxiliary Activities:	
Health Supervision:	
Union Treas. (Nurse's salary)	\$388.00
Union Treas. (Nurse's travel)	67.90
Union Treas. (Nurse's supplies)	9.70
Athletic Trainers Supply Co.	2.79
	<hr/>
	\$468.39
Transportation:	
Ralph Fissette	\$1,440.00
Rafael Carbonell	5,261.00
Vera McClenning	1,058.85
Kenneth Hewett	181.00
	<hr/>
	\$7,940.85
Tuition - High:	
Walpole School District	\$4,142.72
Union School District	8,464.90
	<hr/>
	\$12,607.62
Tuition - Elementary:	
Walpole School District	\$7,989.28
Union School District	1,400.00
	<hr/>
	\$9,389.28

Special Activities and Funds :		
Westmoreland School Lunch Program	\$400.00	
Federal Reimbursement (school lunch)	533.86	
	<hr/>	\$933.86
Fixed Charges :		
Retirement :		
Union Treas. (Sup't. and Nurse)	\$ 55.29	
N. H. Teachers' Retirement System	719.62	
Treas. - State of N. H. (teachers)	245.36	
Treas. - State of N. H. (janitors and district officers)	30.78	
	<hr/>	\$1,051.05
Insurance :		
Clark Insurance Agency	\$311.46	
Palmer Insurance Agency	70.04	
Barton Insurance Agency	185.14	
D. W. Harris Insurance Agency	32.43	
	<hr/>	\$599.07
Capital Outlay :		
Land and New Buildings :		
Norman P. Randlett, Architect	\$ 250.00	
Theodora Gerould	1,000.00	
		\$1,250.00
Additions and Improvements to Buildings :		
Lindsey Plumbing & Heating Co.		\$97.97
New Equipment :		
A. H. Rice Co., Inc. (T)	\$183.55	
Jordan Marsh Co.	15.95	
Westmoreland P.T.A.	40.00	
Pailway Express Agency	3.52	
Johnson's Fair Inc.	12.99	
	<hr/>	\$256.01
Total Payments for All Purposes		\$56,283.75
Cash on Hand June 30, 1960		8,576.10
		<hr/>
		\$64,859.85

BALANCE SHEET

ASSETS

Cash on Hand June 30, 1960	\$14,846.33
Accounts Due from Others	141.72
	<hr/>
Total Assets	\$14,988.05

LIABILITIES

Accounts Owed by District	\$ 71.51
Amounts Reserved for Special Purposes	697.90
	<hr/>
Total Liabilities	\$ 769.41
Surplus	14,218.64
	<hr/>
Grand Total	\$14,988.05

REPORT OF SCHOOL DISTRICT TREASURER

For Year Ending June 30, 1960

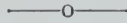

Cash on Hand July 1, 1959	\$ 7,777.78
Received from Selectmen:	
Current Appropriation	\$50,820.38
Received from State Treasurer:	
State Funds	2,508.51
Federal Funds	841.31
Received from Tuitions	1,695.40
Received as Income from Trust Funds	129.32
Received from All Other Sources	1,087.15
	<hr/>
Total Receipts	\$57,082.07
	<hr/>
Total Amount Available for Fiscal Year	\$64,859.85
Less School Board Orders Paid	56,283.75
	<hr/>
Balance on Hand June 30, 1960	\$ 8,576.10

MARJORIE A. HUDSON

District Treasurer



AUDITORS' CERTIFICATE

This is to certify that we have examined the books, vouchers, bank statements and other financial records of the treasurer of the school district of Westmoreland, N. H. of which the above is a true summary for the fiscal year ending June 30, 1960 and find them correct in all respects.

THEODORA A. GEROULD

BERTHA A. STAPLES

Auditors

NEW ELEMENTARY SCHOOL ACCOUNT
REPORT OF SCHOOL DISTRICT TREASURER

For Year Ending June 30, 1960

Cash on Hand July 1, 1959	\$0000.00
Received from Capital Reserve Funds	\$8,115.23
	<hr/>
Total Receipts	\$8,115.23
	<hr/>
Total Amounts Available for Fiscal Year	\$8,115.23
Less School Board Orders Paid	1,845.00
	<hr/>
Balance on Hand June 30, 1960	\$6,270.23

MARJORIE A. HUDSON
District Treasurer

AUDITORS' CERTIFICATE

This is to certify that we have examined the books, vouchers, bank statements and other financial records of the treasurer of the school district of Westmoreland, N. H. of which the above is a true summary for the fiscal year ending June 30, 1960 and find them correct in all respects.

THEODORA A. GEROULD
BERTHA A. STAPLES
Auditors

**WESTMORELAND SCHOOL DISTRICT
BUILDING FUND**

RECEIPTS

Capital Reserve Fund	\$ 8,000.00
Interest on Reserve Fund	115.23
Sale of Bonds	64,000.00
Interest on Bonds	117.19
Installation Allowance on Water Heater	20.00
	\$72,252.42

PAYMENTS

Westmoreland School District (reimbursement for building lot)	\$ 1,000.00
Architect & Builders, Inc.	845.00
T. H. & E. J. Bergeron	65,475.12
National Shawmut Bank of Boston	498.16
Green Mt. Well Co.	2,392.00
Keene Electric & Plumbing Supply Co.	
Pump & Fittings	415.09
Paint, Varnish, etc.	367.31
Window Washing	51.00
O'Neils (curtains)	219.00
Clerk of Works	500.00
Bookcases	60.00
American Lincoln Corp. (floor polisher)	178.20
Central Paper Products (tissue cabinets)	16.50
	\$72,017.38
Total Payments	\$72,017.38
Balance on Hand January 14, 1961	235.04
	\$72,252.42

MARJORIE A. HUDSON
District Treasurer

BUDGET OF THE SCHOOL DISTRICT OF WESTMORELAND, N.H. 1961-1962

EXPENDITURES ITEM

	Actual Expenditures 1959-60	Adopted Budget 1960-61	Actual Expenditures July 1 to Dec. 31, 1960	School Board's Budget 1961-62	Budget Committee's Budget 1961-62
Administration:					
Salaries of district officers	\$345.00	\$345.00	\$37.50	\$355.00	\$355.00
Supt.'s salary (local share)	433.59	494.34	494.34	527.28	527.28
Tax for state wide supervision	402.00	352.00	352.00	376.00	376.00
Salaries of other administrative personnel	247.95	307.85	292.85	321.00	321.00
Supplies and expenses	645.49	555.30	319.23	582.40	582.40
Instruction					
Elementary teachers' & principals' salaries	14,444.54	15,275.00	6,337.20	20,000.00	20,000.00
Books and other instruction aids, elementary	776.82	350.00	532.86	700.00	700.00
Scholars' supplies, elementary	399.28	500.00	381.50	500.00	500.00
Supplies and other expenses, elementary	470.05	500.00	82.59	650.00	650.00
Operation of School Plant					
Salaries of custodians, elementary	768.00	800.00	289.60	1,400.00	1,400.00
Fuel or heat, elementary	559.16	700.00	481.58	800.00	800.00
Water, light, supplies and expenses, elementary	648.79	500.00	242.40	1,000.00	1,000.00
Maintenance of School Plant					
Repairs and replacements, elementary	1,462.53	350.00	144.28	100.00	100.00
Auxiliary Activities					
Health supervision, elementary	468.39	550.70	552.75	561.20	561.20
Transportation, elementary	7,940.15	8,048.00	2,817.10	6,655.00	6,655.00
Tuition, high	12,607.62	17,460.00	3,949.44	21,637.00	21,637.00
Tuition, elementary	8,989.28	10,235.00	2,334.58		
Special activities and special funds, elementary		25.00		35.00	35.00
‡School lunch and special milk, elementary	933.86	1,000.00	18.60	1,000.00	1,000.00
Fixed Charges					
Retirement and Social Security, elementary	1,051.05	1,235.91	569.63	1,738.00	1,738.00
Insurance, treas. bonds & expenses, elementary	599.07	459.40	355.01	860.00	860.00
Total current expenses	\$54,192.62	\$60,043.50	\$20,585.04	\$59,797.88	\$59,797.88
Capital Outlay					
Lands and new buildings, elementary	2,095.00	100.00	130.80		

Additions and improvements, elementary 600.00
 New equipment, elementary 650.00
 Total Capital Outlay \$300.00 \$1,250.00 \$1,250.00
 Debt and Interest 5,000.00 5,000.00 5,000.00
 Principal of debt 2,340.00 2,340.00 2,340.00
 Interest on debt 6,600.00 7,340.00 7,340.00
 Total Debt and Interest \$56,641.60 \$66,943.50 \$68,387.88
 Total expenditures or school approp.

Actual Expenditures

1959-60
 1960-61
 Adopted Budget
 Actual Expenditures July 1 to Dec. 31, 1960
 School Board's Budget 1961-62
 Budget Committees 1961-62

RECEIPTS ITEM

*Balance (actual or estimated) \$7,777.78 \$8,390.00 \$8,576.10 \$6,000.00 \$6,000.00
 State aid 2,508.51 1,315.00 1,168.81 6,473.00 6,473.00
 Federal aid 841.31 500.00 18.60 500.00 500.00
 Trust funds 129.32 92.15 129.32 129.32 129.32
 High school tuition 388.00
 Elementary school tuition 907.40 247.50
 Withdrawals from Capital Reserve Funds 8,115.23 37.00
 Other 1,314.00

Tot. Rec'ts other than prop. taxes \$20,667.55 \$11,611.15 \$10,048.01 \$13,102.32 \$13,102.32
 Dist. assessment raised or to be raised by property taxes \$50,820.38 \$55,332.35 \$11,000.00 \$55,285.56 \$55,285.56
 Total approp. voted by sch. dist. \$71,487.93 \$66,943.50 \$21,048.01 \$68,387.88 \$68,387.88

Appropriations Submitted Without Recommendation :
 Item

Education Survey Amount \$850.00
 *Current assets minus current liabilities as of June 30, 1960 for column 1; June 30, 1960 for column 2; June 30, 1961 for 4 and 5.

†Federal and District funds.
 A. F. HUDSON, Chairman DAVID CLAPP
 DONALD A. PAINE LEWIS COUSENS
 ROBERT W. MOORE, JR. PAUL HATT
 Budget Committee

REPORT OF THE SCHOOL NURSE

WESTMORELAND

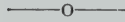

The following is my report for the Year Ending June 30, 1960:

- 146 pupils had vision tests given by the school nurse
- 4 pupils received vision notices
- 68 pupils had hearing tests given by the school nurse
- 139 pupils were weighed and measured by the school nurse
- 145 pupils were inspected by the school nurse
- 22 pupils were in need of dental care
- 16 pupils attended pre-registration clinic
- 100 pupils attended polio clinics
- 16 pupils were checked for smallpox vaccination and necessary follow-up done
- 117 pupils were instructed in dental health

Within our school health program we attempt to attain health improvement of each individual within the group. No two children are exactly alike, each child has distinctive characteristics and special needs. Today we have better understanding of nutrition, new methods of instruction, materials for instruction are more plentiful, interest in mental health has a deserved prominence, school environment is improving in most areas, and with continued cooperation and interest a child's total development will benefit from the school health program.

I wish to take this opportunity to thank you all for cooperating with the school nurse, Mrs. Damon during my leave of absence.

Respectfully submitted,
MRS. ELLEN PEARCE
School Nurse

REPORT OF THE SUPERINTENDENT OF SCHOOLS

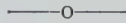

To the School Board and Citizens of Westmoreland:

I herewith submit my annual report as your Superintendent of Schools:

The completion and use of a new six-room elementary school is an accomplishment for which the School District of Westmoreland is to be congratulated. The community should be proud of its school board members who have given unthinkingly of their time and made it possible through their efforts for the community to have a building at a cost far below the usual figure. The time and effort given by citizens and the many gifts that will improve the educational program deserve the thanks of all members of the community and especially the pupils who are the direct beneficiaries.

During the 1959-60 school year there were several joint meetings of the school boards of Alstead, Acworth, Marlow, Langdon, Walpole and Westmoreland for the purpose of discussing the Possibilities of forming a cooperative district. This year the school boards of Gilsum and Surry have also attended the meetings.

Interest last year was directed toward the formation of a grade 7-12 cooperative. However, information presented by Superintendent Keach and Mr. Russell, from the State Department of Education, indicated that a grade 1-12 cooperative would be more beneficial than the 7-12 cooperative.

Considerably more study is needed to gather factual material that is needed by the school boards of each community in order that they may have information to aid them in making their recommendations and also to aid the citizens of each district in their decision as to what is the best educational pattern to follow.

Each board is planning to include an article in the school district warrant that gives the opportunity for the district to decide whether or not to take part in an educational survey.

An educational survey will cover every major aspect of the school situation in each town including an analysis of existing

facilities, forecasts of future enrollments, study of the educational needs, suggested curriculum offerings, a review of the advantages of establishing a cooperative school district, and an analysis of the financial problems and tax implications of a cooperative system versus continuing as a separate unit.

Three of the school districts mentioned above send their high school pupils to Keene as tuition pupils. It would appear that these communities should have available alternate plans in the event that Keene decides to discontinue their present policy of taking tuition pupils from surrounding communities.

I strongly recommend that each district vote to take part in this educational survey. A district may decide not to follow the recommendations, however, the decision can be made on the basis of factual information.

Westmoreland teachers plan to take part in a Supervisory Union workshop to be held August 30, 31 and September 1st at the Walpole High School. It is planned to study methods of improving teaching techniques in Science, Arithmetic and Reading with the help of outstanding consultants in each field.

The workshop is in addition to the 180 day school year for pupils as is the day allowed in the schedule for the annual teacher convention in October.

Five Hundred Dollars has been carried over since 1957 under the item "Reserved for Special Purposes." This is in accordance with a motion voted at the March 9, 1957 School District Meeting.

This year the State Tax Commission utilized the \$500.00 to reduce the amount of money to be raised by taxation for the school year 1959-60.

A letter was sent to Commissioner Chandler that quoted the action taken at the March, 1957 School District Meeting and requesting the restoration of the amount taken from the balance. Mr. Chandler's reply was to the effect that it was too late to remedy the situation.

Mrs. Jane Harris replaced Mrs. Dorothy Wilson as teacher of Grades Two and Three. Mrs. Juliana Hooper replaced Mrs. Sandra Whippie as teacher of Grades Three and Four. Mr. Stanley Rice was employed as a new teacher for Grade Seven.

Grade Seven pupils were not sent as tuition pupils to Walpole this year and next year Grade Eight pupils will not go to

Walpole as tuition pupils. That means that high school tuition pupils who plan to attend Walpole High School may find considerable difficulty in getting transportation.

ENROLLMENT, January 3, 1961

Grade	1	2	3	4	5	6	7	Total
	23	18	18	20	15	14	9	117

ENROLLMENT OF TUITION PUPILS

Grade	8	9	10	11	12	Total
Keene	4	3	4	5	4	20
Walpole	16	6	4	5	2	33

I would like to take this opportunity to thank the School Board, parents, pupils and citizens for their cooperation.

ELLIOTT W. KEACH
 Superintendent of Schools

SCHOOL LUNCH PROGRAM

July 1, 1959 to June 30, 1960

—o—

RECEIPTS

District Appropriation		\$ 400.00
Federal Reimbursement		498.70
Lunch and Milk Sales :		
Children	\$1,995.31	
Adults	146.14	
Miscellaneous	5.00	
		<hr/>
		\$2,146.45
		<hr/>
Total Receipts		\$3,045.15
Balance on Hand, July 1, 1959		66.22
		<hr/>
		\$3,111.37

EXPENDITURES

Food	\$1,679.56	
Labor	979.00	
Equipment	57.25	
All Other Expenditures	94.89	
		<hr/>
		\$2,810.70
Balance on Hand June 30, 1960		300.67
		<hr/>
		\$3,111.37
Total lunches served at full price		7,465
Total lunches served free		126

VITAL STATISTICS

BIRTHS

Date	Place	Baby's Name	Father's Name	Mother's Maiden Name
Dec. 6 1959	Bellows Falls	Daniel Herbert, Jr.	Daniel H. Lee, Sr	Carmella F. de Martino
Jan. 4	Bellows Falls	Rickie Scott	Lionel G. Perham	Eleanor M. Pike
Feb. 29	Keene	Jill Ann	Charles F. Osgood, Jr.	Rita A. Bergeron
Mar. 11	Keene	Sandra Jean	Elwin W. Messer	Barbara E. Smith
Mar. 18	Hanover	Nathan Earl	Earl F. Daley	Marcella R. Carpenter
Apr. 2	Bellows Falls	Robert Morris	Arthur J. Mansur, Sr.	Helen M. Gagner
Apr. 11	Bellows Falls	Beverly Jo	Alan W. Thompson	Joyce B. Tufts
Apr. 26	Keene	Danny Ralph	Hollis S. Blood	Ella M. Hastings
Jun. 3	Keene	Daniel Harold	Ralph A. Fissette	Elizabeth F. Frye
Jun. 19	Bellows Falls	William John	George E. Putnam	Marianne Egemo
Oct. 3	Keene	Jill	James P. Olmstead	Adeline R. Chickering
Oct. 4	Brattleboro	Stephen Francis	Richard F. Bittner	Martha A. Volzer
Oct. 5	Keene	Lisa Jean	Louie E. Whippie	Sandra J. Cate
Oct. 10	Bellows Falls	Daniel Byron	Elliot B. Thompson	Dorothy M. Lund
Oct. 13	Keene	Stuart Richardson	Roger S. Adams	Eleanor M. Richardson
Oct. 15	Brattleboro	Maureen Ann	Maurice C. French	Virginia M. Starkey
Oct. 16	Bellows Falls	Pamela Jane	Arnold J. Makinen	Jane E. Parker

MARRIAGES

Date	Place	Name	Residence
Jan. 30, 1960	Brattleboro	Carroll S. Scanton Sylvia E. Putnam	Westmoreland Westmoreland
Feb. 20, 1960	Keene	Robert F. Chiviotti Bertha H. Britton	Keene Westmoreland
Feb. 27, 1960	Westmoreland	Peter R. Provencher Mary E. Eager	Westmoreland Westmoreland
Apr. 16, 1960	Keene	Donald E. Hewett Sandra L. Royce	Westmoreland Keene
Apr. 20, 1960	Westmoreland	Charles F. Oliver Lydia M. Waters	Westmoreland Westmoreland
Apr. 23, 1960	Keene	Blaine M. McLellan Joanne P. Parrott	Westmoreland Keene
May 21, 1960	Westmoreland	Charles T. Ganzer Katherine S. Prescott	New Haven, Conn. Westmoreland
May 27, 1960	Westmoreland	William E. Starkey Joan K. Glines	Westmoreland Twin Mountain, N. H.
Jun. 14, 1960	Keene	Arthur D. Britton Christine A. Putnam	Westmoreland Keene
Jun. 25, 1960	Chesterfield	Neal C. Shelley Evelyn M. Fuller	Westmoreland Chesterfield
Jul. 6, 1960	Deerfield, N. H.	John B. Knight Bertha M. Blanchard	Westmoreland Westmoreland
Jul. 16, 1960	Westmoreland	Arthur E. Savory Mabeth L. White	West Brattleboro, Vt. Westmoreland
Sep. 3, 1960	Westmoreland	Wayne H. Christian Phyllis B. Daniels	Westmoreland East Swanzey
Oct. 1, 1960	Keene	Ralph E. Hollowell Jessie D. Hastings	Westmoreland Westmoreland
Oct. 1, 1960	Bellows Falls	Raymond A. King Beverly Ann Boyd	Westmoreland Bellows Falls

DEATHS

Date	Place of Birth	Name	Age
Nov. 30, 1959	Nashua	Agnes C. McGirr	76
Jan. 20, 1960	Keene	Charles I. Staples	54
Feb. 25, 1960	Cornwall, Vt.	John R. Fredette	77
June 20, 1960	West Chesterfield	Louis W. Chickering	59
Oct. 22, 1960	Denmark, Me.	Eva M. Chambers	84
Oct. 23, 1960	Keene	Alan W. Thompson	27
Dec. 15, 1960	Putney, Vt.	Marietta Jackson	102

BROUGHT TO TOWN FOR BURIAL

Date	Name	Age
Jan. 8, 1960	Benjamin J. Kathan	27 days
Apr. 18, 1960	Ida May Watkins	91 years
May 4, 1960	William E. Pellerin	92 years
June 5, 1960	Elizabeth J. Neil	80 years
Aug. 24, 1960	Janet Brenda Pierce	13 years
Aug. 24, 1960	Alberta Z. Pierce	75 years
	Marjorie F. Warner	
Sept. 8, 1960	Clark A. Kathan	73 years
Sept. 19, 1960	Charles E. Witham	81 years
Sept. 27, 1960	Bertha M. Harvey	87 years
Oct. 27, 1960	Bertha E. Brown	83 years
Nov. 4, 1960	Susie F. Wheeler	54 years

DEATHS AT THE COUNTY FARM

Date	Place of Birth	Name	Age
Jan. 3, 1960	Walpole, N. H.	Wallace C. Leonard	82
Feb. 9, 1960	Finland	Kalle Laukkonen	83
Feb. 10, 1960	Russia	George A. Cherry	81
Feb. 18, 1960	Swansey	Harry Connor	62
Mar. 7, 1960	Scranton, Pa.	Anna M. Whitney	79
Mar. 12, 1960	Finland	Isaac Kuja	84
Mar. 18, 1960	Finland	Anna Birch	78
May 12, 1960	Jacksonville, Vt.	Herbert S. Hall	87
May 23, 1960	Keene	Alice E. G. Woodward	79
June 4, 1960	Lowell, Mass.	George Frederick Clement	68
June 5, 1960	Milwaukee, Wis.	Henry Anger	55
June 12, 1960	Keene	Ralph W. Slade	84
June 13, 1960	Harrisville, N. H.	Anna B. White	84
June 19, 1960	Medford, Mass.	Emma L. Anderson	75
June 22, 1960	No. Gromerdale, Conn.	Agnes B. Blanchette	80
July 17, 1960	Harrisville, N. H.	Alfred T. Durant	72
July 23, 1960	Keene	Edna A. Beckwith	78
July 28, 1960	Keene	Annie B. Worsley	78
Aug. 23, 1960	Westmoreland	Gertrude L. Robinson	85
Sept. 26, 1960	Billerica, Mass.	Frederick A. Bowe	86
Sept. 30, 1960	Stowe, Vt.	Elbert Monroe Dodge	80
Oct. 25, 1960	Springfield, Vt.	Irene LaPierre Gosselin	64
Oct. 28, 1960	Hinsdale	Walter H. Barrett	84
Nov. 2, 1960	Odessa, Russia	Michael Miljukow	57
Nov. 4, 1960	Richmond, N. H.	Mary Anna Hayer	77
Nov. 8, 1960	Canada	Adeline Bergeron	87
Dec. 27, 1960	Berlin, N. H.	Adele Mary Vadnais	58

