

University of
New Hampshire
Library



FRANK B. PRESTON, MAYOR

Twenty-First Annual Report

OF THE

CITY OF ROCHESTER

NEW HAMPSHIRE

For the Year Ending December 31st
Nineteen Hundred and Twelve



PRINTED BY
ROCHESTER PRINTING COMPANY
ROCHESTER, N. H.

Inaugural Address

By Mayor Frank B. Preston

Gentlemen of the City Council :

In entering upon the duties of mayor of this city for the coming year I am aware of the many perplexing questions that will come before us for consideration, and I shall not attempt at this time to offer you a solution of all these problems, or violate the proprieties of this occasion by indulging in an attempt at oratory, but briefly, very briefly indeed, call your attention to some of the needs of our city ; and in doing so, if I shall arouse any of you to more activity along these lines, then I shall feel that the effort has not been made in vain.

FINANCE

This subject is one of universal interest, and it will tax us to our utmost capacity to meet the demands with our limited resources. We should each endeavor to perform the duties imposed upon us with impartiality, and with the strictest integrity.

I am unable at this time to give you a financial statement of our city's assets and liabilities on account of this meeting coming on the first day of the year, but will be ready to do so at our next meeting.

SCHOOLS

The schools of this city are doing excellent work. The graduates of our high school are found at Dart-

mouth, New Hampshire State, Connell, Bates, Bowdoin, Simmons, and some of the other colleges of the country ; they are also found in several of the normal schools of New England. From reports concerning the standing of these pupils it is ascertained that they are holding their own very successfully with the pupils from the other high schools of New England.

The secretary of the New England College Entrance board reports that the standing of the Rochester High school based upon the work of its graduates in the various colleges is very good. Our school buildings are in about every instance modern in construction, ample in accommodations, and in good repair. Our teachers are energetic and painstaking. During the year just closing the extra cost of salaries, fuel, transportation, and supplies has probably left us with something of a deficit ; but the extra cost could not well be avoided. From examination of reports from other cities of the state it is found that the expense per pupil in our schools is as low as, and in almost every instance lower than, in the other municipalities of the state.

In Rochester, by the last published report, the average cost per pupil, based on the average membership, was found to be \$26.47. In Dover, Concord, Manchester, and Portsmouth it was over \$31.00 per pupil. So that our city, while it is expending a liberal sum for its schools, yet is putting out less per pupil than is done in about every other city in the state. For the school year closing last June there were 1,295 pupils enrolled in the city public schools. For the same time there were in the Dover public schools 1,448 pupils, a number but little larger than our own. We expended in all that year \$31,395.52. Dover expended \$41,251.75. Probably no city of the state has so large an enrollment of pupils in its public schools, in pro-

portion to its population, as has Rochester. In our city we have one person out of every seven enrolled as a pupil in the schools. In Concord and Dover the ratio is about one in nine, in Manchester and Berlin it is about one in ten, in Portsmouth and Nashua the ratio is about that in Rochester. It is this large enrollment that requires our seemingly large school expenditures.

The appropriation for schools during the past year was \$30,000. This sum is considerably less than one-third of the taxes of the city, which were in round numbers \$104,700. The above proportionate amount is about what the city has expended for schools during the last few years. More and more is being required of schools everywhere as one year follows another, and in consequence more and more of the public money seems to be demanded for educational purposes. Our city has always stood for schools of a high grade and it probably will not hesitate to furnish ample means in order that the requirements of the future may be fully met.

HEALTH

Our health department is doing good work with the appropriation given them. I would recommend the disposal of the city pest house, as it has passed its usefulness and is a source of expense rather than one of income. I would recommend the enforcement of the vaccination law, for it may prevent an epidemic in the future, such as our neighboring town of Sanford, Me., is suffering from at the present time. It seems that it would be well to investigate and get all the information we can concerning the use of anti-toxine. It is better to spend a small amount in the prevention of disease than a large amount in its extermination.

WATER WORKS AND SEWERS

This department of our city is doing its work in a satisfactory manner under the efficient management of the superintendent. I would recommend for your consideration the laying of a larger main from Round pond to connect with mains below the reservoir. The present twelve-inch main is inadequate during the summer months to supply and keep the pressure normal. Also I would recommend the construction of a new gate house of suitable size at Round pond. The supply of water in Round pond is of excellent quality as shown by analysis by the State Board of Hygiene, but it is insufficient to supply the city during the entire year, therefore I would recommend the consideration of such changes at the reservoir as will improve the water supply at that source.

Two sanitary, bubbling drinking fountains have been installed during the past year, one at the fountain on Central square and one at East Rochester. This is a move in the right direction. I would recommend that another be installed at Gonic and several others be put in places about the city, where in the best judgment of the committee, they would be of the greatest benefit to our citizens.

SHADE TREES, PARKS AND COMMONS

It seems the wise thing for every municipality, be it small or large, to look well into the future, as well as to the immediate affairs of the present. Rochester's streets are adorned and shaded by magnificent elms because of the wise forethought of the early settlers of the town. Can we do better than to imitate the example set by them so many years ago? Some of our shade trees will last but a few years more. Some of the best

of them have gone during the last five years, some of their places have been filled by young trees, and a good many more should be set out the coming spring. Some of the young trees on the common, too, have died, and these should be replaced. The city, however, cannot do it all. In the matter of tree planting it should have the hearty cooperation of all the citizens. All young trees should be protected by wire or in some other suitable manner from the depredations of horses and children who carelessly destroy many young trees. Woodman square and Liberty square are examples of what may be done in the way of beautifying certain sections of the city, when the citizens wish to convert unsightly places into beauty spots. East Rochester has one creditable park and another is to be laid out in the spring. Wherever opportunity presents, these little places of public beauty should be made.

FIRE DEPARTMENT

Our fire companies are well organized and well managed; the equipment is kept in good condition. The installation of an independent fire alarm gong, and the purchase of a combination auto truck, should be thoroughly investigated, and the best information procured as to the practicability of the same. I would recommend that the engineers use the same good judgment in the future as they have in the past, in the admittance of new members, bearing in mind that age and ability have much to do with the efficiency of the department.

HIGHWAYS

I would recommend the completion of the state road through the city, under the supervision of the state

engineer and the committee on highways, according to recommendations already made. Also that portions of the East Rochester road be surfaced and rolled where needed. The Whitehall Swamp road, I believe, should have a piece of permanent road built each year. The Meaderboro road has about one-half mile already built of permanent road ; it seems to me that it would be well to build one-half mile of permanent road every year until completed. I would recommend that our principal streets should be shaped and rolled in the early spring, as the soil at that time readily yields to the treatment. I would suggest that our country roads be repaired in the early part of the season, then looked over and kept free from stones and defects during the remainder of the year. The street commissioner has about completed the surface sewers and the streets are now ready for permanent improvement which I would heartily recommend. Main and Wakefield streets are in the most compact part of the city and constitute a part of the state highway, therefore, I would recommend that they be completed according to the plans already recommended. I would suggest that our streets be laid out in park style where possible, having a belt of grass on each side of the street. I would recommend the cutting of bushes and beautifying our roads, leaving trees for shade wherever practical.

POLICE

The enforcement of the law is in the hands of this department of our city government. Life, liberty, and property are endangered by non-enforcement of the law. The full and impartial enforcement of law cannot depend upon the private opinion of the official, nor can it be settled wholly by public opinion which is difficult

to ascertain ; the statement of the law and the oath of the officer should determine the course pursued. Therefore, I recommend the impartial enforcement of all laws. I would especially call your attention to the violation of the liquor law, which has always been a source of annoyance to our city. The matter of Sunday closing of our fruit and drug stores, which has been much agitated of late, should be thoroughly investigated and settled by some well defined policy.

PUBLIC LIBRARY

Our public library is doing a good work, under its present efficient management. It is increasing in circulation and attendance, and it may be necessary to have another assistant to aid in this public enterprise. It is a great help to the schools and the public depends upon it to quite an extent. It compares favorably with other libraries of the state. I hope you will be liberal in the appropriation for this grand work.

MUNICIPAL LIGHTING

The contract for lighting our city is about to expire. The Twin State Gas and Electric Co. desire to renew the same for a period of five years. The city council of 1911 caused a bill to be introduced at the last session of the general court which was passed, and approved by the Governor, Apr. 14, 1911, authorizing the city of Rochester to establish and maintain a light and power plant, and to raise and appropriate money not exceeding \$50,000, for such purpose. The present lighting service is costing the city \$7,479.96 per year. You may deem it wise to make an early investigation as to the probable cost of establishing and maintaining a light

and power plant sufficient for our needs. If it should cost the maximum amount authorized, or \$50,000, it can readily be seen that the difference between the amount now paid per year for lighting, and the amount of the interest on \$50,000 at four per cent. would mean a saving to the city of \$5,479.96, per year, which would wipe out the whole debt created for the establishment of a municipal light and power plant in less than ten years. I suggest that the subject demands your careful attention and consideration, as no doubt municipal ownership will eventually be the final solution. If you decide that for the present it is wise to continue our lighting by contract, I would suggest that we give the Rochester Gas Light Co. a chance to compete; they to give a demonstration of their service before any contract is awarded.

CONCLUSION

Finally, I ask for harmony during the ensuing year, that harmony which is essential to all such bodies as this, and must prevail here in our council if the objects for which we meet from time to time are to be accomplished. Let us make a united, concerted and determined effort to make Rochester a better city, and may the highest hopes and loftiest aspirations of our fellow citizens be fully realized, is my sincere desire here today.

City Government

As Organized Jan. 1, 1913

MAYOR

FRANK B. PRESTON

COUNCILMEN

<i>Ward One</i>	{	GEORGE A. QUIMBY ELIHU A. CORSON ORRIN Q. HOYT
<i>Ward Two</i>	{	JAMES CRANNON CHARLES H. ANDREWS FRANK CALLAGHAN
<i>Ward Three</i>	{	STEPHEN C. MEADER LEOPOLD LAROSE ERNEST W. BICKFORD
<i>Ward Four</i>	{	FREDERIC E. SMALL FRED LANDRY JOSEPH GILBERT
<i>Ward Five</i>	{	FRANK B. MAGUIRE CHAS. W. WENTWORTH WILLARD M. MARCH
<i>Ward Six</i>	{	CHARLES G. JENNESS JAMES B. YOUNG GEORGE E. HORNE

City Clerk—Frank E. Hussey

City Treasurer—John L. Copp

City Solicitor—Samuel D. Felker

Collector of Taxes—David J. Lucey

Street Commissioner—George D. Dame

Superintendent Water Works and Sewers—Fred W.
Crocker

Marshal—John Young

Assistant Marshal—Isaac D. Piercy

Night Watch—Ferdinand G. Sylvain

Police at Gonic—Warren W. Daggett

Police at East Rochester—Thomas H. Gotts, Horace
H. Mills

Chief Engineer Fire Department—Charles E. Randall

First Assistant Engineer Fire Department—William
H. Otis

Second Assistant Engineer Fire Department—Wilbur
E. Horne

Third Assistant Engineer Fire Department—Elmer E.
Lowd

Fourth Assistant Engineer Fire Department—Louis M.
Richardson

Sanitary Officer—Charles E. Goodwin

Board of Health—Charles E. Goodwin, Forrest L. Keay,
P. J. Kittredge

Assessors—Charles W. Evans, Charles H. Henderson,
A. Gaspard Gelinax

Plumbers' Examining Board—Albert P. Covey, C. E.
Goodwin, P. J. Kittredge

Trustees Public Library—Mayor Frank B. Preston, John Young, Sidney B. Hayes, Fred P. Meader, Stephen C. Meader, Horace L. Worcester, Willis McDuffee

Special Police—B. Ford Parsons, Edward Josselyn, Charles H. Eastman, Edward L. Tibbetts, Felix Hughes, Walter J. Seavey, I. Dana Hodgdon, Lewis Grasse, John Lowe, L. E. Goodwin, S. E. Shapleigh, Martin J. Donahue, Wm. J. Hartford, Chas. H. Prescott, Joseph S. Norris, Joseph Woodes, Cyrille Vachon, Peter Gagne, Miles H. Dustin, Augustus Jacques, Irving Cook, Moses Sterrett, M. H. Goodwin, Alphonse F. Potvin, Frank S. Edgerly, Wm. A. Hanscom, Eugene Dennett, Dana H. Grover, J. Harry Paquette, Walter J. Rollins, John E. Varney, Wm. N. Bell, George D. Dame, Thomas Grasse, Venant Perrault, Geo. W. Preston, John F. Winkley

Janitor—William A. Hanscom

Sealer of Weights and Measures—Charles M. Bailey

Surveyors of Wood and Lumber—Ovid Drolette, Edward Elliott, Napoleon Masse, Nahum Woodman, Sidney B. Hayes

Weighers of Hay, Straw and Coal—David F. Jenness, John W. Tebbetts, John G. Morrill, John Bilodeau, Frank L. Wing, Chester H. Smith, Walter J. Seavey

STANDING COMMITTEES

Fire Department—Maguire, Quimby, and Larose

Street Lights—Young, Small, and Callaghan

Printing—Bickford, Crannon, and Gilbert

Adams Fund—Meader, Hoyt, and Landry

Elections and Returns—March, Wentworth, and Quimby

Bills in Their Second Reading and Enrolled Ordinances
—Corson, Landry, and Andrews

Legal Affairs—The Mayor, Meader, and Andrews

Purchasing Committee—The Mayor, Small, and Wentworth

Police—The Mayor, Gilbert, and Maguire

Finance—The Mayor, Small, and Maguire

Shade Trees, Parks and Commons—The Mayor, Jenness, and Hoyt

Public Instruction—The Mayor, Andrews, and Horne

Claims and Accounts—Jenness, March, and Wentworth

Public Buildings—Horne, Larose, and Crannon

Roads, Bridges and Drains—Corson, Jenness, and Bickford

Water Works and Sewers—Quimby, Young, and March

Old Cemetery Conservation Fund Perpetua—Young, Callaghan, and Corson

Street Sprinkling—Small, March, and Horne

Finance Committee

Recommendations for Annual Appropriations

Sampson Post	\$ 150 00
East Rochester Public Library	200 00
Public Library	3,000 00
County Tax	11,000 00
Fuel for City Hall	500 00
Brown Tail Moths	400 00
Insurance on City Hall	900 00
Street Lights	7,000 00
Sidewalks	2,000 00
Street Sprinkling	500 00
Health Department	300 00
Parks and Commons	300 00
City Hall Bonds	3,000 00
Interest on City Hall Bonds	2,360 00
City Poor and Soldiers' Aid	2,400 00
Schools	31,500 00
Police	3,000 00
Salaries	6,200 00
Fire Department	5,000 00
Highways	15,000 00
Sewer Bonds	6,500 00
Interest on Sewer Bonds	780 00
Miscellaneous	2,000 00
	<hr/>
	\$103,990 00

Important Resolutions and Orders

Passed by the City Council

AUTHORIZATION FOR LEVYING TAXES

Resolved by the Mayor and City Council of the City of Rochester :

That for the support of the various departments for the year 1913, there be raised by taxation the sum of one hundred and three thousand, nine hundred and ninety dollars, and the assessors are directed to assess that amount with such overlay as may be thought necessary.

Passed Feb. 4, 1913.

PRINTING REPORTS

Resolved by the Mayor and City Council of the City of Rochester :

That the City Clerk be instructed to prepare for the printer all matter that is to go into the city reports, and that the Committee on Printing be instructed to solicit bids for printing the city reports and that they be let to the lowest local responsible bidder.

Passed January 3, 1912.

HIRING IN ANTICIPATION OF TAXES

Resolved by the Mayor and City Council of the City of Rochester :

That the Finance Committee be authorized to raise on note or notes of the city, a sum of money not exceeding fifteen thousand dollars (\$15,000) in anticipation of taxes, providing it be necessary to do so.

Passed January 3, 1912.

CHAIRMAN OF COMMITTEES TO REPORT

Resolved by the Mayor and City Council of the City of Rochester :

That the chairman of all committees having in charge the expenditure of money be required to make a report at all regular meetings of the City Council setting forth the amount of money paid out and the amount on hand.

Passed January 3, 1912.

REGARDING PRINTING

Resolved by the Mayor and City Council of the City of Rochester :

That the order, made by the passage of the resolution to award the printing of the City Reports to the lowest responsible local bidder thus tending to a limitation of the general right of the Committee on Printing, tending to create a monopoly and to impose a possible additional burden on the taxpayers, be and hereby is vacated.

Passed January 23, 1912.

TO ACCEPT PROTECTION AT GRADE CROSSINGS

Resolved by the Mayor and City Council of the City of Rochester :

That the offer of the B. & M. R. R. to furnish better protection at our grade crossings, be, and the same is, hereby accepted ; and be it further resolved, that the Public Service Commission of New Hampshire be, and is, hereby requested that we be allowed to withdraw the petition filed with said Commission upon which a hearing has been ordered for Feb. 7, 1912, at two o'clock in the afternoon ; and, be it further resolved, that attested copies of these resolutions be transmitted to the said B. & M. R. R., and to the said Public Service Commission.

Passed January 23, 1912.

REGARDING PUTTING SALT ON STREETS

Be it Ordained by the City Council of the City of Rochester as follows :

Amend Section 11 of Chapter XII of the Ordinances of the City of Rochester by adding the word "salt" after the word "seeds" in the third line thereof so that said section shall read as follows :

SECT. 11. "No person shall put or place, or cause to be put or placed in or on any street, lane, alley, sidewalk or other public place in the city, any house dirt, ashes, garbage, seeds, salt, shavings, filth, suds, offal, oyster shells, or other rubbish, except in such places and in such manner as the mayor and council may decide."

Adopted Feb. 6, 1912.

TO TRANSFER UNEXPENDED BALANCES

Resolved by the Mayor and City Council of the City of Rochester :

That the Finance Committee be authorized to transfer the following amounts from the unexpended balances in the various departments named to the City Hall Bond Department to the amount of three thousand dollars, to retire the bonds maturing January 1, 1912 :

From State	\$ 504 29
Opera House	473 16
Miscellaneous	1,000 00
Police	856 39
Sewerage	100 00
Highway	66 16
	<hr/>
	\$3,000 00

Passed February 6, 1912.

RED SIGNAL LIGHTS ON THE SQUARE

Resolved :

That the Committee on Police and the Committee on Street Lights be and are hereby instructed to see what arrangements can be made in regard to the placing a red signal light on the square as recommended in the City Marshal's annual report, and that they be given full power to act in the matter.

Passed February 6, 1912.

TO PURCHASE WATER BONDS

Be it Resolved by the Mayor and City Council :

That the Mayor and members of the Water Committee be and are hereby authorized to purchase with what

money may be available from the water department funds, bonds of said water department, provided the same can be purchased at a reasonable rate.

Passed March 5, 1912.

TO EXEMPT MONEY LOANED THE CITY

Resolved by the City Council of the City of Rochester as follows :

That all money loaned to the City of Rochester, except the City Hall Bonds and the Water Works Bonds, be, and the same are hereby, exempt from taxation.

Passed March 5, 1912.

TO PURCHASE HOSE AND LADDER FOR FIRE DEPARTMENT

Resolved by the Mayor and City Council of the City of Rochester :

That the Purchasing Committee be authorized and instructed to purchase five hundred feet of two and one-half inch hose, and one eighteen-foot roof ladder for the use of the Fire Department, the same to be paid for from any funds now standing to the credit of the Fire Department.

Passed March 5, 1912.

TO HIRE MONEY TO TAKE UP OLD NOTES

Resolved by the City Council of the City of Rochester :

That the Mayor, City Treasurer and City Clerk be authorized to hire on notes of said city, an amount not exceeding fifty thousand dollars, for the purpose of refunding notes now outstanding against said city as called for.

Passed March 5, 1912.

SALARY OF POLICE OFFICERS

Be it Ordained by the City Council of the City of Rochester as follows :

Amend Chapter 23 of the City Ordinances relating to the salaries of the Police Department by striking out the last five words in the thirty-first line, after the words City Marshal, and inserting the words " Eight Hundred and Fifty " so that the same shall read, " City Marshal Eight Hundred and Fifty Dollars ; " by striking out the last three words in the thirty-second line, after words " Assistant City Marshal " and inserting instead thereof the words " Eight Hundred Dollars " so that the same shall read " Assistant City Marshal Eight Hundred Dollars ; " by striking out the last three words in line thirty-three after the words, " The Night Watchman " and inserting instead thereof the words " Seven Hundred and Fifty Dollars " so that the same shall read, " The Night Watchman Seven Hundred and Fifty Dollars. "

Passed March 5, 1912.

RELATING TO DIGGING UP STREETS

Be it Ordained by the City Council of the City of Rochester as follows :

That Section 1 of Chapter 12 of the City Ordinances be amended by adding at the end thereof the following : That the Street Commissioner be empowered to grant licenses to dig up the ground, stone or concrete in any street, lane or alley, or on any sidewalk, square or common in the City of Rochester for the Gas Company whenever there shall be a leak or leaks or whenever the pipes are stopped up, or whenever necessary for putting in a service in connection with the same ; and that said Street Commissioner may have the same authority as the City Council to grant said licenses and upon the same conditions as required by this chapter of the City Ordinances, and such additional requirements as he may think necessary for the public safety. So that said section as amended shall read as follows :

SECTION 1. No person shall break or dig up the ground, stone or concrete in any street, lane or alley, or on any sidewalk or common in the city, or erect any staging for building, or place or deposit any stone, brick, timber or other building material thereon, without first obtaining a written license from the City Council or some person authorized by them to grant such license, and complying in all respects with the conditions thereof. That the Street Commissioner be empowered to grant licenses to dig up the ground, stone or concrete in any street, lane or alley, or on any sidewalk, square or common in the City of Rochester for the Gas Company whenever there shall be a leak or leaks, or whenever the pipes are stopped up, or whenever necessary for putting in a service in connection with the same ; and that

said Street Commissioner may have the same authority as the City Council to grant said licenses and upon the same conditions as required by this chapter of the City Ordinances, and such additional requirements as he may think necessary for the public safety.

Adopted April 2, 1912.

TO RAISE MONEY FOR SPRINKLING PRECINCT

Resolved by the Mayor and City Council of the City of Rochester :

That the sum of nineteen hundred and fifty dollars (\$1,950) be raised by taxation within the precinct, in accordance with the act creating said precinct.

Passed April 2, 1912.

TO RAISE MONEY FOR STATE HIGHWAY

Resolved by the Mayor and Council of the City of Rochester :

That the sum of three thousand, three hundred and eighty-two and 50-100 dollars (\$3,382.50) is hereby raised on note or notes of the city and constitute a part of the public debt, for the purpose of obtaining a like amount from the state to be used on the state highway from Somersworth line to Milton line.

Passed April 2, 1912.

TO HIRE MONEY FOR STEAM ROAD ROLLER

Resolved by the Mayor and Council of the City of Rochester :

That a sum not exceeding \$1,800 be raised on

note or notes of the city and the same to constitute a part of the public debt, for the purpose of providing a new steam roller.

Passed April 2, 1912.

TO LAY SURFACE SEWER ON UNION STREET

Resolved by the Mayor and Council of the City of Rochester :

That a sum not exceeding \$600 be raised on note or notes of the city and constitute a part of the public debt, for the purpose of constructing a surface sewer on Union street from Wakefield Street to Main Street.

Passed May 7, 1912.

TO LAY SURFACE SEWER ON PORTLAND STREET

Resolved by the Mayor and Council of the City of Rochester :

That a sum not exceeding \$1,800 be raised on note or notes of the city and constitute a part of the public debt, for the purpose of constructing a surface sewer on Portland Street from the tracks of the B. & M. R. R. to Jones Brook, so called.

Passed May 7, 1912.

TO PAY WARD OFFICERS

Resolved by the Mayor and City Council of the City of Rochester :

That the pay roll for the several ward officers serving in the election of Delegates to the Constitutional

Convention, amounting to one hundred and forty-four and twenty-five one hundredths dollars, be paid from any money in the Salary Department.

Passed May 7, 1912.

TO PURCHASE SCENERY FOR OPERA HOUSE

Resolved by the Mayor and City Council of the City of Rochester :

That the Purchasing Committee be authorized to purchase scenery for the use of the opera house to an amount not exceeding two hundred dollars (\$200) and that the same be paid for from any money now standing to the credit of the opera house.

Passed May 7, 1912.

REGARDING PAY OF DAVID B. LADD

Resolved by the Mayor and City Council of the City of Rochester :

That David B. Ladd be paid a sum equal to the difference between fifteen cents per hour, the amount he has received, and twenty cents per hour, the amount due him, for the time he has worked cleaning streets, in accordance with the City Ordinances, and that the Mayor be authorized to draw his warrant on the City Treasurer in payment of the same out of any moneys not otherwise appropriated.

Passed June 4, 1912.

TO TRANSFER FROM MISCELLANEOUS TO
HEALTH DEPARTMENT

Resolved by the Mayor and City Council of the City of Rochester :

That the sum of one hundred dollars be transferred from the Miscellaneous Department to the Health Department.

Passed June 4, 1912.

REGARDING PAYMENT OF TAXES

Resolved by the Mayor and City Council of the City of Rochester :

That the Tax Collector be and is hereby instructed to allow tax payers who desire to pay their tax on or before July 1st, to pay such a part of the probable tax as, to the best of his judgment he may be able to determine and when the balance of the tax is paid he shall give the tax payer the benefit of the discount of $1\frac{1}{2}$ per cent, and that the said Tax Collector insert a notice in each of the local papers two weeks to this effect.

Passed June 4, 1912.

GRANTING VACATION TO POLICE

Resolved by the Mayor and City Council of the City of Rochester :

That the City Marshal, Assistant Marshal and the Night Watch be given a vacation of two weeks under the direction of the Mayor, without loss of pay.

Passed July 2, 1912.

REGARDING PAY OF CITY EMPLOYEES

Be it Ordained by the City Council of the City of Rochester as follows :

SECTION 1. Amend Section 4, Chapter 11, by striking out said section and inserting in place thereof, the following :

SECTION 4. The Assistant Street Commissioners and usual laborers employed by them or by the Street Commissioner, shall receive a sum not exceeding twenty cents per hour while actually employed in the services of the city. Nine hours for such employees shall constitute a day's work, but nothing herein shall prevent the hiring of any one to work over-time.

SECTION 2. The ordinance passed Nov. 7, 1911, relating to the price to be paid for labor and the number of hours to constitute a day's work is hereby repealed.

SECTION 3. This ordinance shall take effect upon its passage.

Passed July 2, 1912.

TO BUILD SHED ON CITY LOT

Resolved by the Mayor and City Council of the City of Rochester :

That a sum not exceeding four hundred dollars be taken from the unexpended balance in the Miscellaneous Department, said sum to be used to construct a shed at some suitable place on the city hall lot to be used to house the street sprinklers, snow plows, and other machinery owned by the city, the location and construction of said shed to be in charge of the Committee on Roads, Bridges and Drains.

Passed August 6, 1912.

TO CLEAN PUBLIC WATERING TROUGHS

Resolved by the Mayor and City Council of the City of Rochester :

That the Street Commissioner be and is hereby instructed to cause all public watering-troughs within the city limits to be inspected once a month, cleansed and disinfected, when necessary, and a record kept of such service.

Passed August 6, 1912.

TO TRANSFER FROM ONE DEPARTMENT TO ANOTHER

Resolved by the City Council of the City of Rochester :

That, if found necessary, in closing the accounts for the year, to transfer from any department where there may be a surplus to any other department that may be overdrawn, the committee on finance are hereby authorized to make such transfer.

Passed December 5, 1912.

ELIMINATING POLES

Resolved by the Mayor and Council of the City of Rochester :

That the New England Tel. & Tel. Co., and the Twin State Gas & Electric Co., be and are hereby ordered to make joint locations of all poles, thereby eliminating surplus poles on the following named streets :

Congress St., commencing at the so-called underground cable pole near south-east corner of Hayes

block, on westerly side of street, and extending three poles in a southerly direction ; one of three said poles to be erected between above mentioned cable pole and the second pole in line as at present constructed. On Bridge St., southerly side between Main and River, continuing on River St., easterly side to Lafayette St., in a northerly direction, thence via Lafayette, southerly side, in a westerly direction to fair ground of Rochester Mechanical and Agricultural association. On Portland St., commencing at so-called underground cable pole on southerly side of street, thence running easterly to track of B. & M. R. R., four poles.

Adopted December 5, 1912.

ELIMINATING POLES

Resolved by the Mayor and Council of the City of Rochester :

That the New Eng. Tel. & Tel. Co., the Twin State Gas & Electric Co., and the Dover, Somersworth & Rochester St. Railway Co., be and are hereby ordered to make tri-party and joint pole use as conditions require, of one set of poles on each side of street thereby eliminating surplus poles on the following named streets : Summer St., from Wakefield to Kimball, both sides ; Kimball St., from Summer to Eastern Ave. ; Eastern Ave., from Kimball St., running north-easterly as far as telephone and light service are called for.

Adopted Decembr 5, 1912.

Assessors' Inventory

Polls	2,401	\$ 240,100 00
Improved and unimproved lands and buildings		4,104,439 00
Horses	744	73,795 00
Oxen	28	2,150 00
Cows	820	28,807 00
Other neat stock	178	4,330 00
Sheep	98	366 00
Hogs	19	200 00
Fowls	1,129	642 00
Carriages	120	60,160 00
Portable mills	5	2,600 00
Stock in banks and other corporations in this state		46,600 00
Boats		200 00
Money on hand, at interest or on deposit		123,558 00
Stock in trade		690,755 00
Mills and carding machines and factories and their machinery		503,549 00
Wood and lumber		46,127 00
Total		<hr/> \$5,928,378 00

Expenditures

January 1, 1912, to January 1, 1913

Highway Department

Paid S. A. Stokes, blacksmith work	\$ 1 65
M. Shaw, "	99 55
Gonic Mfg. Co., lumber	96 97
Twin State Gas & Electric Co., lighting	32 80
H. T. Hayes & Co., six bottles Tuttle's Elixir	2 50
Watson & Hayes, three stable brooms	1 50
Wm. A. Grover, services as engineer	4 75
Geo. E. Dean, grain	597 65
Frank W. Smith, blacksmith work	41 15
M. H. Plummer, merchandise	14 75
Berry & Shorey, four axe handles	1 00
Boston & Maine R. R., 68 loads ashes	17 00
Geo. T. McDuffee, 3,980 lbs. hay	35 82
Rochester Woolen Co., lumber	29 12
J. H. Nute, grinding axes and two axe handles	95
Newell B. Foss, hay	97 29
Walter Hislop, weighing stone	90
Harry A. Roberts, blacksmith work	41 07
L. G. Cate, lettering guide board	1 65
Rochester Foundry and Machine Works, 2½ lbs. packing, and labor on roller	9 90
Geo. T. McDuffee, Street Commissioner, four days	6 45

Paid W. K. Kimball, grain	\$595 65
B. R. Shaw, blacksmith work	52 45
Henry Evans & Co., merchandise	41 05
Burton L. Spiller, repairing snow plows and mending chains	5 50
S. B. Morton, merchandise	58 65
A. I. Hall, hay	41 80
Berry & Shorey, merchandise	132 66
S. C. Meader, hay	114 16
E. G. & E. Wallace, weighing hay	2 55
S. A. Stokes, putting on sledge handles	10
C. W. Lowe & Son, one box colic cure	1 00
H. E. Bickford, merchandise and labor	4 05
Watson & Hayes, merchandise	12 93
J. O. Hayes, one two-horse sled	45 00
Courier Publishing Co., 500 slips for envelopes	2 00
H. T. Clark, veterinary services	20 00
John W. Clark, labor	1 75
Rochester Foundry and Machine Works, 33 lbs. castings	1 32
J. W. Bradford, oil	1 00
Rochester Foundry and Machine Works, labor on steam roller	60
Boston & Maine R. R., freight	32 90
Charles M. Bailey, repairing shovel	25
The Dyer Supply Co., one road grader	150 00
Geo. T. McDuffee, one shed	30 00
Rochester Lumber Co., lumber	137 78
Joseph Breck & Sons, shovels, hammers and wedges	37 57
Benj. C. Mills, salt	65
H. T. Hayes & Co., horse medicine	2 00
Berry & Shorey, dynamite and bolts	75
Watson & Hayes, paint and shellac	5 43

CITY OF ROCHESTER

33

Paid Henry Evans & Co., one steel stamp	\$ 1 60
Ed. Pray, 2,825 lbs. hay	28 25
John Littlefield, labor on stalls	33 25
William Littlefield, labor on stalls	20 16
Good Roads Mach. Co., one road machine	250 00
C. W. Lowe & Son, team hire	2 00
Lynn Stall Co., three stall pans, floors and fittings	54 00
Rochester Foundry & Machine Works, 13 loads ashes	2 60
Joseph Warren, hay	174 56
A. R. Tuttle, blacksmith work	4 55
Harry Varney, labor	7 60
Henry Evans & Co., one stamp and 25 lbs. tarred paper	1 71
Geo. G. Randall, plumbing at stalls in stable	31 37
Sewerage Department, 16 feet 8-inch pipe	2 20
William Vickery, 1,030 lbs. rye straw	9 27
Rochester Lumber Co., milling	15
Henry Evans & Co., four hoes	1 80
Sewerage Department, 42 feet 6-inch pipe	4 20
David B. Ladd, 369 hours labor at 5c	18 45
R. W. Corson, labor on road roller	36 33
Chandler & Farquhar Co., one steel tape	4 73
H. A. Allen, labor on drops	5 83
Fred K. Stevens, 55 gallons gasoline	8 80
C. A. Tilton, four hardwood plank	1 80
R. DeWitt Burnham, horse medicine	7 25
L. G. Cate, labor on highway boards	3 00
Clarence E. Junkins, merchandise	12 79
Marcel Beaulieu, labor	15 30

Paid Charles M. Bailey, merchandise	\$ 34 65
H. F. Howard, repairing concrete	170 00
Berry & Shorey, one-half pint oil	10
I. Cushing, merchandise	2 75
Water Department, one-half dozen cans axle grease	95
John Jenness, sand	2 00
Lewis Colby, hay	21 85
Charles Evans, hay	15 05
John W. Dame, labor on stable	7 69
Charles S. Brock, one stick dynamite	20
D. F. Jenness, labor	10 35
Dana Wentworth, one ten-gallon can	1 75
William Vickery, 970 lbs. rye straw	8 73
Strafford York Gas Co., 14 bbls. tar	24 50
Henry Evans & Co., one brick trowel	75
J. H. Nute, grinding scythes	1 40
Charles F. Evans, 8,860 lbs. hay	88 60
Courier Publishing Co., 500 Gas Co. per- mits	2 00
Charles Nute, cutting bushes	25 00
Orrin Hoyt, "	21 40
Lewis Custo, two and one-ninth days' labor	3 80
Orrin M. James, survey on North Main Street, widening	17 54
L. G. Cate, four street signs	3 00
Charles M. Bailey, gasoline	9 90
Riley and Tuttle, five gals. oil	50
Victor E. Page, 7,695 lbs. hay	88 49
The Philip Carey Co., 1,010 lbs. tar pitch	7 58
H. L. Worcester, express paid	2 55
G. F. Shaw, gasoline and cylinder oil	9 82
Joseph Warren, 13,845 lbs. hay	124 60

Paid Rochester Printing Co., 500 pay roll blanks	\$ 4 50
Rochester Foundry and Machine Works, one sewer-grate cover	1 10
Good Roads Machinery Co., one 12x36 screen	130 00
Leopold Larose, labor	16 50
G. A. Bickford, hay	65 10
M. H. Plummer, repairing harness	1 15
F. A. Quimby, 10,941 ft. plank	240 70
Bass & Co., one directory	2 50
L. G. Cate, labor on sign	1 00
C. F. Trask Mfg. Co., edgings	1 50
William Vickery, 2,510 lbs. rye straw	22 59
Rochester Coal Co., six bags cement	3 00
New England Cotton Yarn Co., 99 feet 1-inch S. E. Bds.	2 48
E. A. Chick, labor	10 80
D. F. Jenness, labor	12 60
C. A. Tilton, labor	10 80
J. A. Jackson, 43 22-100 tons stone	17 29
Byron Young, 102 20-100 tons stone	40 88
L. E. Goodwin, 78 90-100 tons stone	31 56
Charles W. Dame, 347 72-100 tons stone	139 09
New England Cotton Yarn Co., S. E. Bds., and 2x3 spruce	25 23
W. A. Hanscom, fixing horses' teeth	12 00
Sewerage Department, pipe	19 49
Water Department, 300 lbs. 8-inch pipe and 9 feet 4-inch pipe	6 30
Orrin M. James, labor	8 23
State Highway, labor and team hire	36 36
Wm. A. Grover, labor	3 75
Wm. H. Champlain, lumber	86
J. H. Nute, filing saws	80

Paid J. Henry Willey, rent and labor	\$ 30 00
Gonic Manufacturing Co., lumber	16 72
Cocheco Woolen Manufacturing Co., six loads sand	1 50
D. H. Tufts & Sons, merchandise	12 34
George D. Dame, salary	793 55
Pay rolls for labor	9,881 03
	<hr/>
Total Expenditures	\$15,720 32
Amount transferred to City Hall Bonds	66 16
	<hr/>
	\$15,786 48
Unexpended balance	2,369 28
	<hr/>
	\$18,155 76

CREDIT

By balance from 1911	\$ 880 62
Appropriation	15,000 00
Rec'd from D. S. & R. St. Ry. Co., removing snow from tracks	17 50
Chas. W. Howard, one shed	30 00
Joseph Warren, dressing	8 75
Water Dep't, sledge handles	1 45
L. P. Pickering, dressing	13 75
Fire Dep't, one-half bill on horse stalls	95 33
Base Ball Asso., labor with road roller	2 00
C. W. Howard, dressing	6 25
Sprinkling Dep't, use of horses	208 20
John P. Crowney, dressing	5 00
Stephen Connors, removing elm butt	2 50
Frank Smith, dressing	2 61

CITY OF ROCHESTER

37

Rec'd from Fire Dep't, labor on stalls	\$ 11 59
School Dep't, hauling coal	42 10
State Highway, use of horses	4 52
South Main Street surface Sewer, freight on pipe	18 65
Daniel S. McDuffee, sand	3 00
Sprinkling Dep't, board of horses	294 32
State Highway, repairs on screen	60 00
Water Dep't, 203 loads stone	300 00
State Highway, for stone	483 27
Fire Dep't, board of horses	326 00
Geo. R. Ricker, old iron	14 94
L. E. Goodwin, dressing	4 29
Water Dep't, one-half roofing city shed	44 83
Water Dep't, board of horse	163 00
John Crowney, dressing	1 87
State Highway, 1,553 feet pine plank, and use of horses	55 76
State Highway, pipe and labor	50 58
Ferdinand Sylvain, dressing	3 08
	<hr/>
	\$18,155 76

Miscellaneous Department

Paid: Twin State Gas & Electric Co., lighting	\$222 72
F. H. Osgood, team hire	3 75
Henry Evans & Co., merchandise	54 37
Charles M. Bailey, six mops	2 10
New Eng. Tel. & Tel. Co.,	34 79
West Disinfecting Co., 20 gals. disin- fectant	30 00

Paid Pay Roll—returns of marriages	\$ 20 00
Pay Roll—returns of births and deaths	79 50
Hobbs & Warren Co., three indexes and one cash book	4 25
Twin State Gas & Electric Co., lamps	13 59
O. A. Hoyt, auditing city books	35 00
Allen Bros., one dating stamp and re- pairs on numbering machine	4 00
F. I. Richards, cleaning clock	50
Charles M. Bailey, six brushes and six valves	7 50
F. S. Webster Co., two typewriter ribbons	2 00
Wilder B. Neal & Co., three cuspidors	45
Evans Furniture Co., repairing chairs	1 25
Harry A. Roberts, two grate bars for boilers	1 60
The Record Press, 200 juror blanks	1 50
Loring, Short & Harmon, one birth record book	10 00
Fred P. Meader, ink, rubber bands, etc.	1 95
S. Swaine, die for stamp	50
Berry & Shorey, six gals. liquid soap	11 10
J. H. Nute, repairing locks	60
J. A. Morrill, ice for year 1911	11 10
John S. Kimball, 300 envelopes	6 48
Courier Publishing Co., printing,	26 50
Geo. G. Neal, binding inventory books	7 30
Lightbody Drug Co., 270 lbs. dust eradi- cator	8 10
Henry Evans & Co., one broom and one shovel	1 60
Geo. E. Greenfield, wood and coal for election day	2 00
Lightbody Drug Co., two dozen fume- room	1 80

Paid Rochester Lumber Co., one lt. glass and setting	\$ 3 50
The Birmingham Pen Co., one gross pens	1 25
Frank E. Wood, one gross pens	1 25
H. T. Hayes & Co., gum arabic	30
Charles M. Bailey, one gate valve	1 25
F. W. Fifield & Co., 2,000 jackets	5 50
J. D. Hussey, two mileage books	20 00
H. A. Day, one ink well	85
Berry & Shorey, one ball twine	40
Henry Evans & Co., one floor brush	2 50
John W. Dame, stock and labor on doors	2 49
Charles M. Bailey, two mops, one mop stick and one sill cock	2 15
John S. Kimball, postage on city reports	2 57
Allen Bros., repairs on numbering stamp	2 25
Berry & Shorey, three lbs. paper	15
The E. Howard Clock Co., repairs on city clock	27 30
Courier Publishing Co., 1,000 receipts and 100 license blanks	4 25
The Record Press, printing city reports	434 57
C. H. Fairbanks & Co., merchandise	8 50
Frank R. Hayes, truant officer	10 00
Fred P. Meader, merchandise	6 00
L. E. Knott, Apparatus Co., two fountain bubblers	7 37
C. E. White, two ink erasers	1 00
Courier Publishing Co., printing notice tax discount	1 50
Rochester Printing Co., bill heads	1 75
The Cudahy Packing Co., one bbl. soap powder	11 76

Paid Rochester Printing Co., 6,000 tax bills and 100 receipt blanks	\$14 00
Water Dep't, labor and material used on fountains	6 71
C. H. Fairbanks & Co., one box soap powder	4 00
J. H. Nute, 12 keys and repairs on locks	5 25
John W. Dame, repairs at city building	1 10
Thomas A. Baril, rent of building for elections	9 00
Henry Evans & Co., two whisk brooms	30
The Record Press, letter paper	5 25
Loring, Short & Harmon, one record-of- death book	11 00
Gilbert C. Vanasse, enumeration of chil- dren	36 50
The Hedden Varnish Co., one bbl. anti- dust	7 50
John W. Dame, stock and labor for coal chute	17 03
Harry A. Roberts, irons and labor on coal chute	3 57
H. L. Worcester, express paid	3 80
Rochester Printing Co., 500 return en- velopes	1 75
Edson C. Eastman, 25 town warrants	1 33
E. R. Foss, enumerating school children	6 40
I. Cushing, five gals. oil	50
Rochester Foundry and Machine Works, eight bolts	32
Rochester Printing Co., printing check lists	29 31
Geo. G. Neal, binding two city reports	2 50
Twin State Gas & Electric Co., mer- chandise	6 01

CITY OF ROCHESTER

41

Paid John S. Kimball, 1,000 envelopes	\$21 24
The Cudahy Packing Co., one-half bbl. dutch cleaner	7 50
Harry A. Roberts, two bars for grate, and labor	1 92
The Record Press, printing check lists	24 93
Bass & Co., two directories	5 00
West Disinfecting Co., five gals. liquid soap	8 75
F. W. Fifield & Co., 500 bill heads	1 75
Rochester Lumber Co., setting glass	2 00
W. B. Neal & Co., three cuspidors	2 25
Courier Publishing Co., printing for election	42 59
Geo. E. Greenfield, two feet hard wood	2 00
John W. Dame, material at ward house	3 72
Geo. M. Rankin, truant officer	10 00
Charles M. Bailey, merchandise	8 51
H. C. Hanson, labor	7 96
Geo. M. Rankin, enumerating children	14 00
Water Department, labor	2 75
J. H. Nute, filing saws	30
Joseph Caya, labor	4 00
Frank R. Hayes, enumerating children	26 00
Henry Evans & Co., three feather dusters	1 80
Henry Evans & Co., one brass door bolt	40
Geo. G. Neal, re-binding old book	2 30
Total Expenditures	<hr/> \$1,543 11
Transferred to City Hall Bonds	\$1,000 00
Schools	475 23
Appro. to Build Shed	3 50
Appro. for Road Roller	12 52
	<hr/> \$3,034 36

Transferred to Health Department, vote of	
June 4	\$ 100 00
Appro. to Build a Shed	400 00
	<hr/>
	\$3,534 36
Unexpended balance	1,025 94
	<hr/>
	\$4,560 30

CREDIT

By balance from 1911	\$1,445 46	
Appropriation	2,000 00	
Rec'd from W. R. Tebbetts for Walnut grove school-house	50 00	
Rec'd for telephone fees	10	
Mileage	17 46	
Rent of E. R. Hall	221 13	
Moving picture licenses	258 50	
Junk dealers' "	90 23	
Pool licenses	160 00	
Show "	21 00	
Lights for police station	104 75	
Candidates' money	58 00	
City Clerk's fees	133 67	
	<hr/>	\$4,560 30

Fire Department

Paid Wilder B. Neal, four cuspidors	\$ 60
W. H. Carll, team hire	7 00
New Eng. Tel. & Tel. Co.	26 50

Paid Twin State Gas & Electric Co., lighting	\$179 12
Gonic Mfg. Co., one-half cord wood	2 00
Melvin Rogers, hauling hose to fire	1 00
Orrin Q. Hoyt, one cord wood	6 50
John W. Dame, merchandise, and labor on scuttle cover for whistle	1 55
Geo. E. Greenfield, coal and wood	38 96
Rochester Auction & Com. house, one Acme oak heater	10 00
C. E. Randall, freight on one box bottles	40
H. A. Allen, mason work	8 59
Charles M. Bailey, merchandise	6 40
C. E. Goodwin, work on wires	7 20
Henry Evans & Co., merchandise	60 20
F. H. Osgood, team hire	12 00
M. H. Plummer, two check straps	1 25
Leopold Larose, labor at Gonic engine house	5 52
John M. Fox & Co., two dozen jars	4 50
Rochester Foundry & Machine Works, merchandise and labor	3 14
Rochester Foundry & Machine Works, labor on fire alarm	1 45
Mathieson Alkalai Works, three kegs extinguisher soda	6 72
J. H. Nute, blacksmith work	1 10
Henry Evans & Co., 12 screws and one pound washers	49
F. I. Webber, five gals. oil	45
John V. Horne, shoveling out hydrants	37 30
C. C. C. Fire Hose Co., 500 feet hose	300 00
Berry & Shorey, one cylinder lock and 12 keys	3 00
Boston & Maine R. R., freight	1 75
The Seagrave Co., one 18-foot roof ladder	21 35

Paid Elmer A. Garland, labor	\$ 7 32
James B. Young, freight and carting	1 00
John W. Dame, stock and labor at fire station	3 96
Adelbert Gray, helping move alarm box	75
Highway Department, one-half of bill on stalls at fire station	106 92
C. C. C. Fire Hose & Rubber Co., merchandise	31 95
Pay rolls for brush fires	84 72
Clarence E. Junkins, merchandise	14 56
Berry & Shorey, one stable broom	50
S. B. Morton, one halter and bridle	40
Henry Evans & Co., brass polish and two sponges	2 12
S. A. Stokes, work on hose carriage	35
Alphonse Lanoix, 400 brick	4 00
M. H. Plummer one can axle oil	50
Twin State Gas & Electric Co., merchandise	57
H. A. Allen, cement work at fire station	2 83
Rochester Woolen Co., oil of vitriol	3 05
John W. Dame, boards, nails, etc.	5 10
W. B. Neal & Co., merchandise	98
G. F. Shaw, hauling hose to fires	5 00
S. B. Morton, merchandise	8 10
Harry A. Roberts, blacksmith work	9 36
Geo. G. Randall, material and labor on engine house roof	17 95
S. A. Stokes, iron work	1 50
Geo. E. Dean, hauling hose to fire	1 00
Water Department, material and labor at hose house	3 45
Guy S. Babb, fireman for two months	6 66

Paid Elmer A. Garland, paint and labor at station	\$ 5 75
Clarence E. Junkins, 1 tank-ball and labor	1 00
H. A. Allen, repairs at fire station	6 30
Rochester Lumber Co., one piece spruce	31
Rochester Foundry & Machine Works, 17 fire alarm key boxes	19 00
S. B. Morton, 10 straps and 20 snaps	2 60
G. F. Shaw, 4½ hours, with auto truck	6 75
H. L. Worcester, trucking and express paid	85
Dana Grover, labor on wires	20 00
J. M. Wilder, hauling hose to fire	1 00
C. E. Goodwin, labor on wires	5 40
James T. Hoyt, patrol duty July 4	2 00
Charles Pray, watching fire	2 00
S. P. Fowler, “	2 00
Orrin Q. Hoyt, patrol duty July 4	2 00
Rochester Lumber Co., merchandise	6 53
I. Cushing, five gals. oil	50
H. C. Hanson, merchandise and labor	194 23
M. H. Plummer, merchandise	2 25
E. E. Lowd, merchandise	60
A. W. Richards & Co., one-half cord wood	3 25
C. E. Randall, canvas for wagon	1 00
Fuel for City Hall Department, heating fire station for one year	294 50
F. E. Small, insurance	15 00
Highway Department, board of two horses	326 00
Ross Allen, hauling hose to fire	1 00
Rochester Foundry & Machine Works, 18 lbs. castings	1 02

Paid S. B. Morton, four bridles	\$ 10 00
C. W. Lowe & Son, team hire	1 00
Twin State Gas & Electric Co., one lamp	55
C. E. Junkins, one damper and labor	35
Pay roll, Cocheco Hose Co.	385 00
A. D. Whitehouse Hose Co.	290 00
Torrent Hose Co.	373 36
Harrington Hose Co.	325 00
C. W. Bickford, Chemical H. & L. truck	430 00
Ela Hose Co.	465 00
Elmer E. Lowd, 3rd Assist. Engineer	50 00
Wilber E. Horne, 2nd “	75 00
William H. Otis, 1st “	75 00
William Connell, fireman	40 00
Irving F. Cook, “	45 00
William Rowe, “	35 00
Frank E. Toole, labor	5 75
Charles E. Randall, chief engineer	150 00
L. M. Richardson, 4th Assist. Engineer	50 00
Henry C. Walker, hauling hose to fire	1 00
Gonic Mfg. Co., $\frac{1}{2}$ cord wood and 5 gals. oil	3 80
S. B. Morton, one hose wagon cover	1 50
	<hr/>
Total expenditures	\$4,815 79
Unexpended balance	229 34
	<hr/>
	\$5,045 13

CREDIT

By appropriation	\$5,000 00
Rec'd from C. E. Ricker, old hose	19 11
H. L. Worcester, error pay roll	7 21
J. C. Furnald, brass couplings	18 81
	<hr/>
	\$5,045 13

Police Department

Paid Mrs. R. F. Littlefield, lunches	\$ 12 00
Augustine Jacques, special police duty	1 00
Cyrille Vachon, “	22 84
Henry Evans & Co., merchandise	85 85
Twin State Gas & Electric Co., one socket and three feet chain	75
F. H. Osgood, team hire	38 50
C. E. Goodwin, labor on wires	6 00
New Eng. Tel. & Tel. Co.	8 50
Walter Burnett, special police duty in 1911	2 00
J. M. Stevens, photos of prisoner	1 75
H. L. Worcester, services as justice	6 00
B. Ford Parsons, special police duty	129 86
Fred P. Meader, blank books, pencils, etc.	1 50
Felix Hughes, special police duty	6 00
Henry Evans & Co., batteries	2 85
Rochester Lumber Co., lumber	2 62
Eugene Dennett, special police duty	3 00
Louis Grasse, “	6 00
John Lowe, “	5 00
Geo. E. Cochrane, services as counsel	5 00
Henry Evans & Co., two batteries and 156 lbs. wire	5 18
Miscellaneous Department, mileage	2 64
Peter Gagne, special police duty	6 00
C. W. Lowe & Son, team hire	1 50
Dr. E. M. Abbott, professional services for prisoners	5 25
Henry Evans & Co., three batteries and one lamp bulb	1 25
Courier Publishing Co., notices to bicy- clists	3 75

Paid Dr. L. G. Verrill, services for prisoner	\$ 3 00
Watson's Garage, auto hire	13 00
American Cafe, lunches	18 20
Irving F. Cook, special police duty	32 00
Dana W. Grover, "	5 25
C. H. Prescott, "	6 00
F. W. Fifield & Co., printing	4 50
Chas. H. Eastman, special police duty	4 00
J. D. Hussey, one mileage	10 00
Dana W. Grover, work on wires	13 75
Pay roll, special police for fair week	145 80
Thomas H. Gotts, extra police duty	2 00
Bass & Co., one directory	2 50
Henry Evans & Co., one flash-light bulb	35
Fuel for City Hall Department, fuel for police station	193 75
Miscellaneous Department, lights for police station	104 75
Edward Josselyn, special police duty	4 00
Charles M. Bailey, two 1-inch gate valves and two washers	3 60
Moses Sterrett, special police duty	5 00
Harold M. Smith, services as justice	2 12
Geo. N. Lanoix, special police duty	5 00
Evans Furniture Co., three chairs	8 25
John W. Dame, lock at station	60
John Young, City Marshal	831 83
Isaac D. Piercy, Assistant Marshal	781 90
Ferdinand G. Sylvain, night watch	740 82
Warren W. Daggett, police at Gonic	50 00
Thomas H. Gotts, police at East Rochester	50 00
Horace H. Mills, police at East Rochester	50 00

CITY OF ROCHESTER

49

Paid Laurence V. McGill, police judge	\$ 400 00
H. L. Worcester, clerk of police court	100 00
	<hr/>
	\$3,964 56
Transferred to City Hall Bonds	856 39
	<hr/>
	\$4,820 95
Unexpended balance	561 32
	<hr/>
	\$5,382 27

CREDIT

By balance from 1911	\$ 856 39
Appropriation	3,000 00
Rec'd from costs and fines	1,000 00
Court fees, Perreault	
case	3 00
State liquor licenses	503 54
Costs and fines, civil	
docket	19 34
	<hr/>
	\$5,382 27

Salaries

Paid John H. Bates, Mayor	\$ 400 00
H. L. Worcester, City Clerk	500 00
John L. Copp, City Treasurer	150 00
S. D. Felker, City Solicitor	500 00
P. J. Kittredge, City Physician	200 00
F. L. Keay, Overseer of Poor	200 00
W. A. Hanscom, Janitor	720 00

Paid Geo. D. Dame, Assist. Janitor	\$ 15 00
Eugene Dennett, “	505 00
C. E. Goodwin, Sanitary Officer	350 00
David J. Lucey, Tax Collector on 1912 taxes	761 74
Charles W. Evans, Assessor	524 68
Charles H. Henderson, Assessor	358 50
N. E. B. Morrill, Assessor	312 50
Sarah M. Roberts, Clerk	318 00

WARD OFFICERS AT SPECIAL ELECTION
MARCH 12, 1912

WARD CLERKS

Ward One	Albert L. Richards	\$4 00	
Two	James E. Callaghan	4 00	
Three,	George W. Osborne	4 00	
Four,	Alire J. Roy	4 00	
Five,	Frank E. Chivers	4 00	
Six,	Alex. H. Durgin	4 00	
		<hr/>	\$24 00

MODERATORS

Ward One,	Thomas H. Gotts	2 00	
Two,	Edward L. Tebbetts	2 00	
Three,	Samuel Hale	2 00	
Four,	Newell B. Foss	2 00	
Five,	W. K. Kimball	2 00	
Six,	James B. Young	2 00	
		<hr/>	\$12 00

BALLOT INSPECTORS

Ward One,	Edward J. Crotty	\$2 00	
	John W. Clark	2 00	
	W. E. Blaisdell	2 00	
Ward Two,	John Hannon	2 00	
	F. B. Felker	2 00	
Three,	Richard H. Blanchard	2 00	
	Sumner W. Watson	2 00	
	Henry W. Felker	2 00	
	Robert J. Toas	2 00	
Four,	Thomas E. L. Jacques	2 00	
	Felix Larochelle	2 00	
	Marion Michel	2 00	
	Hormisdas Bilodeau	2 00	
Five,	John D. Philbrick	2 00	
	George McDuffee	2 00	
Six,	George E. Horne	2 00	
	B. Ford Parsons	2 00	
	Eugene C. Foss	2 00	
	Charles H. Foss	2 00	
			<hr/> \$38 00

SELECTMEN

Ward One,	Robert B. Kimball	\$4 00
	Frank E. Towle	4 00
	B. Leroy Sleeper	4 00
Two,	Harry J. Varney	4 00
	Irving Cook	4 00
	Archie E. Gray	4 00

Ward Three,	Emelio Beaulieu	\$4 00	
	Geo. H. Marsh	4 00	
	William Vickery	4 00	
Four,	Ludger Grenier	4 00	
	Honore Sanfacon	4 00	
	Archie Beaudoin	4 00	
Five,	E. M. Cate	4 00	
	C. W. Gerrish	4 00	
Six,	J. H. Paquette	4 00	
	Patrick Keating	2 00	
	Osceola F. Foss	4 00	
		<hr/>	\$66 00

SUPERVISORS

O. A. Hoyt, four days	\$10 00	
Sumner C. Sleeper	5 00	
James Crannon	2 25	
Harry Meader	10 00	
John Perreault	10 00	
Chas. W. Wentworth	5 00	
Thomas Dudley	10 00	
	<hr/>	\$52 25

WARD OFFICERS AT SPECIAL ELECTION IN
WARD 5, DECEMBER 27, 1911

W. K. Kimball, Moderator	\$2 00	
Frank E. Chivers, Clerk	2 00	
John Philbrick, ballot clerk	2 00	
S. A. Stokes, “	2 00	
	<hr/>	\$ 8 00

SUPERVISORS, SPECIAL MEETING, MAY 30 AND JUNE 1

N. T. Kimball	\$5 00	
James N. Crennon	2 50	
John S. Perreault	2 50	
Chas. W. Wentworth	5 00	
Thomas J. Dudley	5 00	
	<hr/>	\$20 00

WARD OFFICERS AT PRIMARY ELECTION
SEPTEMBER 3, 1912

WARD CLERKS

Ward One,	Lawrence E. Haley	\$4 00	
	Election return	1 00	\$5 00
Two,	James E. Callaghan	4 00	
	Election return	1 00	5 00
Three,	Geo. W. Osborne	4 00	
	Election return	1 00	5 00
Four,	Alire J. Roy	5 00	
	Election return	1 00	6 00
Five,	Frank E. Chivers	4 00	
	Election return	1 00	5 00
Six,	Alexander H. Durgin	4 00	
	Election return	1 00	5 00
		<hr/>	\$31 00

SELECTMEN

Ward One,	Robert B. Kimball	\$4 00
	Frank E. Towle	4 00
	B. Leroy Sleeper	4 00

Ward Two,	Irving Cook	\$4 00	
	Archie E. Gray	4 00	
Three,	Geo. H. Marsh	4 00	
	William Vickery	4 00	
	Emelio Beaulieu	4 00	
Four,	Honore Sanfacon	5 00	
	Achilles Beaudoin	5 00	
	Ludger Grenier	5 00	
Five,	E. M. Cate	4 00	
	C. W. Gerrish	4 00	
Six,	J. Harry Paquette	4 00	
	Osceola F. Foss	4 00	
		<hr/>	\$63 00

MODERATORS

Ward One,	Thomas H. Gotts	\$4 00	
Two,	E. L. Tebbetts	4 00	
Three,	Samuel Hale	4 00	
Four,	Newell B. Foss	5 00	
Five,	W. K. Kimball	4 00	
Six,	James B. Young	4 00	
		<hr/>	\$25 00

SUPERVISORS

N. T. Kimball	\$10 00	
Sumner C. Sleeper	2 50	
James Crannon	2 50	
Harry H. Meader	10 00	
John S. Perreault	10 00	
Chas. W. Wentworth	10 00	
Thomas J. Dudley	10 00	
	<hr/>	\$55 00

CITY OF ROCHESTER

55

BALLOT INSPECTORS

Ward One,	Edward J. Crotty	\$2 00
	Wm. E. Blaisdell	2 00
	J. C. Dillon	2 00
	John W. Clark	2 00
Two,	Tom Downing	2 00
	B. F. Felker	2 00
	Dennis Brennan	2 00
Three,	Granville F. Grant	2 00
	Sumner W. Watson	2 00
	Robert J. Toas	2 00
	Henry W. Felker	2 00
	Warren W. Daggett	2 00
Four,	Gilbert F. Shaw	2 00
	Mike Mayon	2 00
	John Smith	2 00
	Thomas E. Jacques	2 00
	Felix Larochele	2 00
Five,	S. A. Stokes	2 00
	E. M. Cate	2 00
	Lewis A. Chesley	2 00
Six,	B. Ford Parsons	2 00
	Geo. E. Horne	2 00
	Charles H. Foss	2 00
	Eugene C. Foss	2 00
		<hr/>
		\$48 00

ANNUAL REPORT

WARD OFFICERS

WARD CLERKS

Ward One,	Lawrence Haley	\$8 00	
	Election returns	1 00	
	Three jurors	1 50	\$10 50
Two,	James E. Callaghan	8 00	
	Election returns	1 00	
	Three jurors	1 50	10 50
Three,	Geo. W. Osborne	8 00	
	Election returns	1 00	
	Four jurors	2 00	11 00
Four,	Alire J. Roy	8 00	
	Election return	1 00	
	Six jurors	3 00	12 00
Five,	Frank E. Hussey	8 00	
	Election returns	1 00	
	Four jurors	2 00	11 00
Six,	Alex. H. Durgin	8 00	
	Election returns	1 00	
	Five jurors	2 50	11 50
			<hr/>
			\$66 50

SELECTMEN

Ward One,	Robert B. Kimball	\$8 00
	B. Leroy Sleeper	8 00
	Frank E. Towle	8 00
Two,	Harry J. Varney	4 00
	Archie E. Gray	8 00
	Irving Cook	8 00

CITY OF ROCHESTER

57

Ward Three,	Emelio R. Beaulieu	\$8 00	
	William Vickery	8 00	
	George H. Marsh	8 00	
Four,	Ludger Grenier	8 00	
	Achille Beaudoin	8 00	
	Honore Sanfacon	8 00	
Five,	Edgar M. Cate	8 00	
	Charles W. Gerrish	8 00	
Six,	Osceola F. Foss	4 00	
	J. Harry Paquette	8 00	
	George E. Horne	4 00	
		<hr/>	\$124 ⁰⁰

MODERATORS

Ward One,	Thomas H. Gotts	\$3 00	
	George F. Wilson	3 00	
Two,	Edwin L. Tebbetts	6 00	
Three,	Samuel Hale	6 00	
Four,	Newell B. Foss	3 00	
	Joseph Laundry	3 00	
Five,	W. K. Kimball	3 00	
	John D. Philbrick	3 00	
Six,	James B. Young	3 00	
	B. Ford Parsons	3 00	
		<hr/>	\$36 00

SUPERVISORS

N. T. Kimball, Chairman	\$15 00	
Sumner C. Sleeper	10 00	
Charles S. Clark	5 00	
James Crannon	10 00	
Fred S. Babb	5 00	
Harry H. Meader	15 00	
John S. Perreault	10 00	
Felix Sanfacon	5 00	
Chas. W. Wentworth	15 00	
Thomas J. Dudley	10 00	
John W. Hooper	5 00	
	<hr/>	\$105 00

BALLOT INSPECTORS

Ward One,	William E. Blaisdell	\$4 60
	Edward J. Crotty	4 60
	William R. Gerrish	4 60
	Jerold C. Dillon	3 60
Two,	Dennis Brennon	5 20
	B. Frank Felker	5 20
	Charles W. Evans	5 20
	Thomas Downing	5 20
Three,	Sumner Watson	5 00
	Granville F. Grant	5 00
	Robert J. Toas	5 00
	Henry W. Felker	5 00
Four,	Louis Bergeron	2 00
	Felix Sanfacon	2 00
	Ferdinand Marquis	2 00
	Henry Laverdierre	2 00
	Gilbert F. Shaw	4 00
	Archie Gilbert	4 00

CITY OF ROCHESTER

59

Ward Five,	Orrin A. Hoyt	\$2 00	
	John D. Philbrick	2 40	
	Lorenzo White	4 00	
	Elmer Garland	2 00	
	Stephen A. Stokes	4 00	
Six,	George E. Horne	3 60	
	Charles H. Foss	5 60	
	James E. Brierly	5 60	
	Eugene C. Foss	5 60	
	Leslie A. Furber	2 00	
			\$112 00
Patrick Keating, selectman in 1911			4 00
			<hr/>
Total Expenditures			\$6,705 17

CREDIT

By balance from 1911	\$ 137 85	
Appropriation	6,200 00	
	<hr/>	
	\$6,337 85	
Amount transferred from State	367 32	
	<hr/>	
		\$6,705 17

Sidewalk Department

Paid Rochester Lumber Co., lumber	\$ 11 29
Alphonse Lanoix, 200 brick	2 00
Berry & Shorey, 22 lbs. lamp-black	4 40
H. A. Allen, labor on Eastern Ave.,	69 25
Cocheco Woolen Mfg. 12 loads sand	1 80

H. F. Howard, concrete work on No. Main street	\$ 207 02
Rochester Lumber Co., merchandise	3 66
Henry Evans & Co., " "	1 00
Geo. E. Greenfield, cement	56 30
Barratt Mfg. Co., five bbls. sidewalk composition	22 57
Boston & Maine R. R., freight	15 03
Parry Brick Co., 1M brick	8 00
J. H. Nute, sharpening tools	2 85
H. A. Allen, mason work	166 26
Wm. A. Grover, staking out sidewalks	16 85
Rochester Lumber Co., six stakes	12
Charles A. Bailey, 85 feet curbing	54 50
Rochester Coal Co., 257 bags cement	109 23
New England Tel. & Tel. Co.	75
Hegesippe Desmarais, 2M brick	12 00
H. F. Howard, concrete work on Bridge street	24 46
Wm. A. Grover, running line on River street	5 00
Pay rolls for labor	435 55
Total expenditures	<u>\$1,229 89</u>
Unexpended balance	566 50
	<u>\$1,796 39</u>

CREDIT

By appropriation	\$1,500 00
Rec'd from Dr. L. L. Gilman, one-half granolithic walk	132 52
Joseph Warren, broken cement blocks	5 00

Rec'd from Victor E. Page, one-half concrete walk	\$30 44	
Mrs. Wm. Henderson, one-half concrete walk	31 46	
Frank Hussey, one-half concrete walk	22 74	
W. A. Sherburne, plank and cement	54 16	
Chas. F. Berry, four yards concrete	1 20	
Gertrude Goodwin es- tate, one-half con- crete walk	18 87	
	<hr/>	\$1,796 39

Dog Depredations

Paid Ezra Pray, two sheep and one lamb	\$ 11 00
Mrs. Frank Horne, six hens	3 00
William T. Stackpole, one lamb	5 00
Charles C. Perkins, one duck	1 50
John L. Copp, one blank book	3 50
	<hr/>
Total Expenditures	\$ 24 00
Transferred to School Department	844 75
	<hr/>
	\$868 75

CREDIT

By amount received from 1911 licenses	\$868 75
---------------------------------------	----------

Shade Trees, Parks and Commons

Paid Alonzo A. Chase, raking lawn on Charles street	\$ 1 60
Henry Evans & Co., one rake, six bands and one hose coupling	88
Boston & Maine R. R., freight	3 14
Dennis Mahoney, care of Woodman and Liberty Squares	21 00
Henry Evans & Co., 10 ft. flower guard and one lawn mower	6 80
E. A. Corson, plants	19 50
Boston & Maine R. R., storage on arsenate of lead	36
Henry Evans & Co., one lawn trimmer	2 50
hoes	2 50
56 ft. flower guard	4 48
J. H. Nute, sharpening lawn mowers	2 45
H. L. Worcester, express paid	30
C. E. Goodwin, labor on trees	7 85
Total Expenditures	<hr/> \$ 73 36
Unexpended balance	362 35
	<hr/> \$435 71

CREDIT

By balance from 1911	\$232 61
Appropriation	200 00
Received from Henry Evans & Co., check paid by error	3 10
	<hr/> \$435 71

Sewerage Department

Paid I. P. Marcotte, one lantern and pail	\$ 1 20
Fred W. Crocker, car fares	2 20
Loring, Short and Harmon, one ruled book	1 50

CITY OF ROCHESTER

63

Paid Fred P. Meader, ink, pens, etc.	\$	35
J. W. Bradford, five gals. oil		50
Rochester Printing Co., 200 pay roll blanks		3 00
Harold L. Bond Co., two diaphragms		3 60
Clarence E. Junkins, repairing sewer pails		3 70
Fred W. Crocker, one canvas cover		6 00
Geo. E. Gilchrist, 175 feet soil pipe		35 98
Berry & Shorey, one ball twine		40
Geo. E. Greenfield, cement		6 20
Rochester Lumber Co., merchandise		1 13
H. F. Howord, repairing concrete		10 00
Berry & Shorey, five pounds wire nails		18
Berry & Shorey, merchandise		2 82
Ross Allen, hauling sewer pipe		3 00
Winslow & Co., one car pipe		70 00
Louis Custo, labor		8 60
Berry & Shorey, 32 feet 4-inch pipe		2 56
Frank W. Smith, sharpening picks		1 20
Clarence E. Junkins, bottoming four pails		1 00
Rochester Coal Co., four bags cement		2 00
J. H. Nute, repairing tools		90
C. C. C. Fire Hose & Rubber Co., two pairs rubber mittens		4 00
Pay rolls for labor		376 65
Fred W. Crocker, superintendent		200 00
		<hr/>
Total expenditures	\$	756 67
Transferred to City Hall Bonds		100 00
		<hr/>
	\$	856 67
Unexpended balance		343 67
		<hr/>
		\$1,200 34

CREDIT

By balance from 1911	\$ 186 71	
Amount collected in 1912	1,013 63	
	<hr/>	\$1,200 34

Opera House

Paid W. B. Neal & Co., one doz. tumblers	\$ 55
Eugene Dennett, labor on stage	72 00
Strafford York Gas Co., lights	17 79
Jerome B. Page, printing tickets	20 00
Twin State Gas and El. Co., lights	188 54
Fred Lemire, labor on stage	42 75
Henry Evans & Co., one electric bell and one push button	90
Geo. D. Dame, special police duty	57 00
G. H. Stevens, splicing ropes on stage	75
W. B. Neal & Co., four chimneys	36
Henry Evans & Co., 219 lbs. rope and one step ladder	8 13
Fred Parshley, labor on stage	25 00
Globe Ticket Co., 95 sets tickets	34 20
Raymond E. Lincoln, labor on stage	11 50
Frank E. Caswell, "	4 50
James B. Young, freight and carting	1 03
I. B. Allen, labor,	22 50
Boston Scenic Co., two sets scenery	200 00
American Express Co., express on scen- ery	16 20
John W. Dame, repairing floor and ticket boxes	14 34
C. Kirk Ricker, labor	4 00



CITY HALL AND OPERA HOUSE

CITY OF ROCHESTER

65

Henry Evans & Co., merchandise	5 40
Rochester Carpet Co., 19 yards stair carpet	15 20
H. Weare, labor, moving seats	5 40
C. E. Goodwin, labor moving seats	13 60
Evans Furniture Co., repairing couch	1 00
Clarence E. Junkins, merchandise	1 35
Fred P. Meader, tuning piano	2 00
Henry Evans & Co., four batteries	1 00
F. W. Woolworth & Co., six cups and saucers and one teapot	70
H. C. Hanson, one lt. glass and setting	3 50
John W. Dame, labor	50
Henry Evans & Co., one basket and drill	52
Frank B. Maguire, manager	144 00
	<hr/>
Total Expenditures	\$936 21
Transferred to City Hall Bonds	473 16
Fuel for City Hall	118 99
	<hr/>
	\$1,528 36
Unexpended balance	723 85
	<hr/>
	\$2,252 21

CREDIT

By balance from 1911	\$ 473 16
Rec'd from Rochester High School	20 00
Red Acre Dramatic club	28 00
Klark Urban Co.	120 00
Odd Fellows	30 00
Wen Sheridan Co.	35 00
Franklyn Hiatt Co.	161 15
The Rosary	35 00
The Old Homestead	35 00
Gladys Klark Co.	120 55

Rec'd from Murray Stock Co.	\$115 80
Roosevelt Republican League	21 00
Wednesday Afternoon club	30 00
Downing Stock Co.	108 60
French Society	21 00
Texas Cattle King	35 00
Rochester High School	45 00
The 20th Century Girl	35 00
Anna S. Allen	15 00
Father LaCroix	15 00
High School Alumni Association	15 00
Rev. Father Cocoran	16 00
Lorne-Elwyn Co.	180 00
Republican club	25 00
Taylor Stock Co.	200 00
Progressive Rally	25 00
"My Girl"	29 30
Republican, Democrat and Progressive rallies	75 00
Uncle Tom's Cabin	35 00
The Angel of the Trail	47 65
Klark Urban Co.	105 00
	<hr/> \$2,252 21

Health Department

Paid C. E. Goodwin, express and postage	\$ 5 72
H. T. Hayes & Co., antitoxin	74 30
R. DeWitt Burnham, drugs	139 30
Otis Meader, milk	3 92

CITY OF ROCHESTER

67

Paid Riley & Tuttle, groceries	\$ 22 94
J. D. D. Bilodeau, groceries	22 78
John A. Huckins, five lbs. butter	1 75
Hanscam & McDuffee, use of ambulance	9 00
I. P. Marcotte, groceries	11 49
Geo. E. Greenfield, fuel	16 50
C. A. Allen, milk	1 23
Charles H. Foss, groceries	9 46
John H. Ricker, merchandise	5 31
C. A. Davis, 20 pails	1 00
J. Henry Willey, groceries	9 20
	<hr/>
Total expenditures	\$333 90
Unexpended balance	26 65
	<hr/>
	\$360 55

CREDIT

By balance from 1911	\$ 60 55
Appropriation	200 00
Am't from Miscellaneous Department, vote of June 4, 1912	100 00
	<hr/>
	\$360 55

Adams Fund

The following named have received the benefit of the Adams Fund in 1912, each one receiving \$7.15 :

Amanda J. Dame	Sarah M. Randall
Mina Flint	Lydia C. McDuffee
Lucy W. Chisholm	Mrs. John F. Billings
Sarah A. Hurd	Mrs. Ann Cullen
Sarah A. Foss	Mrs. Sarah Hartford
Caroline M. Ellis	Mrs. Viola E. Wills
Liller Alley	Addie F. Otis
Mrs. Catherine Garnett	T. Ann Howe
Mrs. Annie Herries	Addie R. Wentworth
Elizabeth W. Chase	Ella F. Gosselin
Agnes M. Hall	Hannah J. Wentworth
Lavina McNish	Mrs. M. F. Gray
Sarah J. Jackson	Estella Howard
Mrs. James Johnstone	Carrie H. Gile
Rebecca F. Morrill	Annette J. Fernald
Sarah J. Abbott	Amanda S. Howard
Mrs. Susan Guppy	Mary E. Varney
Jessie Houston	Mrs. Susan Hennem
Mary J. Campbell	Mary H. Estes
Lucretia W. Foss	Lucy M. Garland
Sarah E. Tanner	Sarah A. Downs
Annie S. Turner	Caroline M. Willey
Fannie G. Mace	Lydia A. Warren
Betsey C. Clayton	Lillian M. Babb
Elizabeth A. Hall	Nettie E. Blake
Addie C. Palmer	Lizzie Hartford
Helen A. E. Wilkinson	Rebecca Brown

Interest

Paid Interest on Note No. 557	\$17 50
647, 722	28 00
549, 607, 662	12 25
562	28 00
611	17 50
537	17 50
563	3 50
610	17 50
700	3 50
735	7 00
648, 660, 668	14 00
670	17 50
650	105 00
651	10 25
612	3 50
742	21 00
614	7 00
729	7 00
464	17 50
665	10 50
619	35 00
545, 546, 623	86 83
520, 568, 572, 586, 637, 684, 715	91 00
650	39 38
571	2 63
396	9 00
705	3 50
613	13 13
573, 574, 630, 677, 707, 747	286 13
706, 745	7 00
704	19 25

Paid Interest on Note No. 622	\$ 24 50
549	3 65
507	3 50
505	5 25
621	3 50
506, 748	35 00
615, 675	77 00
610	6 37
382	3 00
383	12 00
711	29 75
475, 514, 681, 713, 753	115 50
561	7 00
682	108 50
683	35 00
362, 363. 471	185 50
516	70 00
517	35 00
480	5 25
754	17 50
585	17 50
755	35 00
689, 758	3 04
622, 774	15 88
515, 749	21 00
466, 479, 519, 569, 587, 638, 671, 716	56 00
635, 636	49 00
481, 482, 483	147 00
709	3 50
633, 676, 712	17 50
450, 451	70 00
526	39 54
588	47 25

CITY OF ROCHESTER

71

Paid Interest on Note No. 522	\$ 49 00
718	7 00
592, 593	140 00
531	35 00
683	6 72
510, 719	42 00
720	24 50
767	3 92
787	51 67
533, 534, 772	62 56
759	4 37
499, 629, 685	10 50
644, 757	105 00
378	3 00
379	4 50
571, 607, 662	4 23
540	7 00
341	30 00
550	15 12
763	17 50
539, 693	7 00
725, 760	8 75
643, 694	15 75
724	10 50
698	3 50
696	3 50
727	35 00
779	30 35
652, 765	84 00
653, 721	7 00
433, 518, 762	35 00
482	5 50
791	1 30
512	35 00
532, 717, 756	10 50
635	6 48

Paid Interest on Note No. 728	\$ 10 50
688	10 50
548	14 00
439, 600, 659, 730, 766	175 00
601	35 00
511	5 25
512	1 84
492, 500, 501, 529	275 52
493, 502, 503, 530, 732	
741	114 46
788, 790	192 22
731	17 50
651	10 50
695, 723	11 55
687, 734, 770, 771	1,094 45
714, 764, 769, 796	284 01
396	9 12
661	17 50
733	7 00
436	6 00
606	3 50
744	7 00
444	29 75
773	58 38
Interest on City Hall Bonds	2,480 00
Total interest paid	<u>\$8,056 85</u>

CREDIT

By appropriation for interest on	
City Hall Bonds	\$2,480 00
Interest on Boston & Maine R.	
R. stock	32 00
	<u>\$2,512 00</u>
Transferred from State	5,544 85
	<u>\$8,056 85</u>

Notes Payable

Notes outstanding January 1, 1912,	\$151,469 97
Notes issued 1912 :	
No. 772	500 00
773	2,200 00
774	800 00
775	2,000 00
776	5,000 00
777	2,000 00
778	2,000 00
779	1,400 00
780	100 00
781	300 00
782	100 00
783	400 00
784	1,000 00
785	1,000 00
786	1,000 00
787	5,000 00
788	5,000 00
789	2,000 00
790	5,000 00
791	100 00
792	500 00
793	1,500 00
794	500 00
795	100 00
796	1,725 00
797	1,000 00
798	100 00
799	4,000 00
800	3,382 50
801	4,580 00
802	600 00

Notes issued 1912 :

No. 803	\$ 65 47
804	485 82
805	2,500 00
	<u>\$209,408 76</u>

Notes paid 1912 :

No. 613, partial	\$ 185 00
545, 546, 623, in full	2,150 00
520, 568, 572, 586, 637, 684, 715	3,400 00
650, in full	3,000 00
549 “	250 00
610 “	500 00
383 “	400 00
382 “	100 00
516 “	2,000 00
689, 758, in full	104 25
622, 774 “	1,500 00
526, in full	1,096 83
683 “	1,000 00
767 “	150 00
787 “	5,000 00
533, 534, 772, in full	2,000 00
571, 607, 662, “	175 00
550, in full	500 00
779 “	1,400 00
482 “	400 00
791 “	100 00
635 “	400 00
512 “	1,000 00
788, 790, in full	10,000 00
396, in full	300 00
773 “	2,200 00
	<u>\$39,311 08</u>

Notes outstanding January 1, 1913

\$170,097 68

Sundry Expenditures

Street Lights

Paid Twin State Gas & Electric Co. \$7,479 96

CREDIT

By appropriation \$7,479 96

Public Library and Reading Room

Paid John L. Copp, treasurer \$3,000 00

CREDIT

By appropriation \$3,000 00

East Rochester Library and Reading Room

Paid Mrs. Alice Chisholm, treasurer \$ 200 00

CREDIT

By appropriation \$ 200 00

Fuel for City Hall

Paid Geo. E. Greenfield, fuel	\$1,107 24
-------------------------------	------------

CREDIT

By appropriation	\$500 00	
Amount from Fire Dep't, heating fire station	294 50	
Amount from Police Dep't, heat- ing police station	193 75	
	<hr/>	
	\$988 25	
Transferred from Opera House	118 99	
	<hr/>	
		\$1,107 24

Insurance on City Hall

Paid Thomas A. Baril	\$180 00	
The A. S. Parshley Agency	180 00	
C. D. Colman	180 00	
F. E. Small	180 00	
Charles W. Varney	180 00	
	<hr/>	
		\$900 00

CREDIT

By appropriation	\$900 00
------------------	----------

County of Strafford

Paid County tax	\$11,478 23
Unexpended balance	491 62
	<hr/>
	\$11,969 85

CREDIT

By appropriation	\$11,969 85
------------------	-------------

Sampson Post, G. A. R.

Paid John Pugsley, Q. M.	\$150 00
--------------------------	----------

CREDIT

By appropriation	\$150 00
------------------	----------

Lizzie A. Morrill Cemetery Fund

Paid Rochester Cemetery Asso., care of lot	\$3 50
Unexpended balance	3 50
	<hr/>
	\$7 00

CREDIT

By balance from 1911	\$3 50
Income	3 50
	<hr/>
	\$7 00

John Moore Cemetery Fund

Paid John E. Moore for care of lots	\$ 6 00
Unexpended balance	30 00
	<hr/>
	\$36 00

CREDIT

By balance from 1911	\$30 00	
Income	6 00	
	<hr/>	
		\$36 00

Elizabeth C. Estes Fund

Paid Rochester Cemetery Asso. for care of lot	\$7 00
---	--------

CREDIT

By Income	\$7 00
-----------	--------

State of New Hampshire

Paid John L. Copp, State tax	\$15,976 00
Transferred to City Hall Bonds	504 29
School Department	909 84
Interest	5,544 85
Salary Department	367 32
Schools	251 49
	<hr/>
	\$23,553 79

CREDIT

By balance from 1911	\$ 504 29
Railroad tax	5,815 16
Insurance Tax	130 50
Savings bank tax	16,194 00
Literary fund	909 84
	<hr/> \$23,553 79

Brown Tail Moths

Paid A. I. Hall, 1,207 lbs. lead arsenate	\$ 90 53
Walter N. Morrison, merchandise	3 54
Rochester Foundry & Machine Works labor on spraying machine	3 25
Stephen B. Church, merchandise	50
Andrew Demerett, labor	1 80
Thomas Downing, “	20 30
Dana Grover, “	13 10
Bert Young “	1 80
William Ricker, “	3 60
Louis D. Ricker, team used on sprayer	46 50
Rochester Foundry & Machine Works, gasolene and labor on sprayer	14 48
C. E. Goodwin, labor spraying trees	20 30
Charles M. Bailey, gasolene	6 75
Walter N. Morrison, merchandise, and labor on sprayer	8 64
Total expenditures	<hr/> \$235 09
Unexpended balance	165 14
	<hr/> \$400 23

CREDIT

By balance from 1911	\$ 23	
Appropriation	400 00	
	<u> </u>	\$400 23

**Special Appropriation—To Build School Street
Schoolhouse**

Paid John H. Stevens, expense incurred on old boiler		\$ 8 75
Water Dep't, one 3-inch gate valve and coupling		6 69
		<u> </u>
		\$15 44
Unexpended balance		50 06
		<u> </u>
		\$65 50

CREDIT

By balance from 1911	\$65 50
----------------------	---------

Street Sprinkling

Paid Miscellaneous Dep't, mileage, looking up horses	\$ 3 06
F. A. Downs, labor	5 06
W. H. Carll, team hire	8 00

CITY OF ROCHESTER

81

Paid Henry S. Harris' Sons, two horses and two blankets	\$604 00
Chandler Eastman Co., two sprinklers	650 80
Boston & Maine R. R., freight	24 70
R. DeWitt Burnham, horse medicine	2 50
S. B. Morton, one set harness, straps and collars	58 75
Water Dep't, labor on standpipes	107 21
M. Shaw, blacksmith work	24 85
B. R. Shaw, blacksmith work	6 65
Highway Dep't, use of horses	208 20
C. W. Lowe & Son, team hire	75
Water Dep't, material and labor on standpipes	3 78
S. B. Morton, repairing bridle	15
Hobbs & Warren, two sprinkling pre- cinct books	10 00
A. G. Gelinas, expenses looking up horses	13 51
H. L. Worcester, express paid	30
Highway Dep't, board of horses from May 1 to November 1	294 32
M. H. Plummer, repairing harness	2 85
Henry Evans & Co., merchandise	16 58
E. L. Burrill, painting sprinklers	32 77
Pay rolls for labor	666 00
Total Expenditures	\$2,745 33
Unexpended balance	935 38
	<hr/>
	\$3,680 71

CREDIT

By balance from 1911	\$ 230 71
Appropriation	1,500 00
Appro. vote of April 2, 1912	1,950 00
	<hr/>
	\$3,680 71

State Highway

Paid S. A. Stokes, sharpening drills	\$ 1 20
Berry & Shorey, merchandise	229 85
C. W. Lowe & Son, team hire	3 00
D. P. Coburn, oil for lantern	48
J. Henry Willey, 10 gallons oil and eight barrels	1 35
W. S. Lougee, expenses of Mayor and Committee to Concord and return	16 70
Rochester Lumber Co., lumber	242 54
Carl's garage, gasolene and auto hire	17 75
Wm. A. Grover, services as engineer	587 12
F. H. Osgood, team hire	31 25
Fred Martin, labor	6 44
Watson & Hayes, merchandise	53 22
Boston & Maine R. R., freight	5 05
George Fleury, labor	7 10
John Walsh, "	10 44
Joseph Willett, cement	89 41
Sewell Moody, labor	5 32
Louis Turmelle, "	5 54
Joseph Hence, "	10 22
G. S. Shattuck, "	7 32
Harold L. Bond Co., merchandise	98 66
R. S. Chapman, freight paid	88
John Crowley, labor	3 10
D. H. Tufts & Sons, lumber	38 51
K. Filex, labor	4 00
John Coihero, labor	4 00
R. S. Chapman, weighing stone	75
Rochester Foundry & Machine Works, merchandise	2 06
Charles Chesley, labor	4 00
Arto Morno, labor	6 44

Paid Thomas Parady, labor	\$ 7 33
G. F. Shaw, gasolene, etc.	161 18
Rochester Coal Co., coal	131 99
R. S. Chapman, 50 time checks and labor	15 00
H. L. Young, labor	3 00
A. B. Black Road Machine Co., merchandise	13 00
Clinton Wire Cloth Co., two screens	8 40
Harold L. Bond Co., wheel barrows	22 50
Walter N. Morrison, merchandise	65 64
Charles M. Bailey, “	5 03
Harry A. Roberts, blacksmith work	38 53
Charles Philbrick, labor	2 00
Fred Foster, “	8 00
Archie Libby, “	8 00
Thomas McDonough, labor	8 00
Rochester Garage, gasolene	2 80
Arthur Turcotte, labor	10 00
H. S. Young, “	6 00
Charles Robertson, “	6 00
Bill Butter, “	6 00
Exemer Frenette, “	10 00
John A. Gaffey, on contract	619 52
E. P. Tufts, labor	8 00
Charles C. Luther, railroad fare and expense bill	3 59
Frank Dechend, labor	2 00
David Robillard, “	12 00
F. E. Berry, labor	2 00
Walter Morrison, labor	689
Frank Paquette, labor	7 11
Lewis Custeau, labor	10 66
I. Cushing, oil	3 00
A. G. Gelinas, team and carfare	70

Paid Charles Prince, labor	\$ 4 00
Victor Young, labor	4 89
Clarence E. Junkins, merchandise	91
Water Dep't, repairs on hydrant gate	3 30
James M. Wilder, auto hire	3 50
C. W. Lowe & Son, one street sprinkler	50 00
Joseph Willett, merchandise and labor at stone crusher	29 51
Walter N. Morrison, two 1-inch plugs	06
J. P. Dixon, labor	7 78
Kennebunk Mfg. Co., 1,900 surveyors' stakes	19 00
H. Baker, labor	5 11
Thomas Curran, labor	6 00
Rochester Auction & Commission House, merchandise	6 30
Good Roads Machine Co., one box for crusher	4 00
W. H. Carll & Sons, gasolene and cylin- der oil	3 50
Fred Proctor, labor	12 00
Edwin Dodge, labor	9 00
Ames Plow Co., one grader plow and six points	25 13
Rochester Coal Co., cement	23 75
C. W. Bradley, two windows	60
Harry A. Roberts, labor on sprinkler	1 60
H. L. Worcester, postage paid	95
John Lamb, labor	4 44
Thomas Gaffney, labor	4 00
James Elliott, driving well	4 00
George Owen, labor	6 00
Good Roads Machine Co., merchandise	49 65
Standard Oil Co., gasolene	3 20
A. J. Betts, two stones	5 00

CITY OF ROCHESTER

85

Paid C. W. Sweeney labor	\$ 4 44
Highway Dep't, repairs on stone crusher	60 00
H. S. Young, labor	3 00
F. P. Meader, merchandise	95
Watson & Hayes, 1 well point saw handle	1 45
Good Roads Machine Co., loading chutes	28 00
William McCarty, labor	2 00
Charles C. Luther, merchandise	2 77
Charles McDuffee, labor	5 00
New Eng. Tel. & Tel. Co.	3 56
William P. Tebbetts, deed of land	250 00
Charles M. Bailey, gasolene	6 00
Water Dep't, 50 feet old pipe	1 00
Rochester Foundry & Machine Works, one injector	9 00
J. Spaulding & Sons, 68 lbs. steel sheets	2 21
Hiram Johnson, labor	6 50
Charles C. Luther, labor	29 33
William J. Lord, labor	11 33
A. J. Betts, setting posts and fences	40 00
Mr. Hartford, nailing barbed wire	2 00
Rochester Auction & Commission House, one stove and stove pipe	5 30
J. H. Nute, blacksmith work	1 60
A. B. Black Road Machine Co., mer- chandise	3 10
Highway Dep't, pipe and labor	50 58
pine plank and use of horses	55 76
G. W. Varney, labor	24 00
William Lord, "	68
J. Spaulding & Sons, merchandise	38 76
Pay rolls for labor	13,607 97
Total expenditures	\$17,261 04
Unexpended balance	1,717 11
	<u>\$18,978 15</u>

CREDIT

By balance from 1911	\$6,977 79
Appropriation by vote of Apr. 2, 1912	3,382 50
By error on pay roll	1 50
Am't rec'd from state	4,000 00
Highway Department, putting in culverts	36 36
Am't hired on 2nd vote of April 2, 1912	4,580 00
	—————\$18,978 15

Special Appropriation—To Lay Surface Sewer on South Main Street

Paid J. W. Bradford, five gallons oil	\$ 50
Joseph Connell, labor	10 80
Joseph Willett, cement	24 75
Berry & Shorey, merchandise	94
Winslow & Co., 440 feet 8-inch pipe	34 59
Elliott Brothers, brick	14 00
I. Cushing, merchandise	1 00
H. A. Allen, labor	43 50
Highway Department, freight paid on pipe	18 65
Portland Street Surface Sewer, 250 feet 12-inch pipe	55 00

CITY OF ROCHESTER

87

Boston & Maine R. R., protecting track	\$ 4 53
D. H. Tufts & Sons, 36 pieces lumber	1 62
Pay rolls for labor	424 00
	<hr/>
Total expenditures	\$633 88
Unexpended balance	27 76
	<hr/>
	\$661 64

CREDIT

By balance from 1911	\$661 64
----------------------	----------

Special Appropriation—To Build a Shed

Paid Berry & Shorey, 17 rolls roofing paper	\$ 34 00
Leopold Larose, material and labor	351 50
H. C. Hanson, painting	18 00
	<hr/>
Total Expenditures	\$403 50

CREDIT

Amount from Miscellaneous Dep't, by vote of August 6, 1912	\$400 00
Transferred from Miscellaneous Dep't	3 50
	<hr/>
	\$403 50

Special Appropriation — To Purchase Steam Road Roller

Paid W. S. Lougee, mileage for Mayor and Committee	\$ 12 52
A. B. Black Road Machine Co., road roller	1,800 00
	\$1,812 52

CREDIT

By appropriation by vote of April 2, 1912	\$1,800 00
Transferred from Miscellaneous Dep't	12 52
	\$1,812 52

Special Appropriation—To Lay Surface Sewer on Union Street

Paid Boston & Maine R. R., freight	\$ 29 65
Winslow & Co., 781 feet 12-inch pipe	142 17
Joseph Willett, cement	20 62
I. Cushing, oil	50
Walnut street surface sewer, 150 feet 6- inch pipe and six Ys	18 48
Hegesippe Desmarais, brick	12 00

Paid Rochester Foundry & Machine Works, two manholes and eight grates	\$ 59 80
Watson & Hayes, one mason level	3 25
Pay rolls for labor	179 00
	<hr/>
Total expenditures	\$465 47
Unexpended balance	134 53
	<hr/>
	\$600 00

CREDIT

By appropriation, vote of May 7, 1912	\$600 00
---------------------------------------	----------

Special Appropriation—To Lay Surface Sewer on
Portland Street

Paid Winslow & Co., 250 feet 12-inch pipe	\$ 55 00
Walnut street surface sewer, 600 feet 6-inch pipe and 12 Ys	63 36
Boston & Maine R. R., freight	166 80
Winslow & Co., 6-inch and 12-inch pipe	267 20
Rochester Coal Co., cement	51 85
Rochester Foundry & Machine Works, four manholes and 15 grates	114 10
I. Cushing, oil	2 50
Berry & Shorey, merchandise	5 85
Hegesippe Desmarais, brick	30 00
Geo. E. Greenfield, cement	6 60
J. W. McCrillis, one rock lifter	12 00

Paid H. A. Allen, mason work	\$ 78 80
New England Tel. & Tel. Co.	40
J. H. Nute, labor on tools	5 05
Water Department, repairing 10-inch main	19 78
Pay rolls for labor	823 00
	<hr/>
Total expenditures	\$1,702 29
Unexpended balance	152 71
	<hr/>
	\$1,855 00

CREDIT

By appropriation, vote of May 7, 1912	\$1,800 00
Rec'd from South Main street sur- face sewer, 250 feet 12-in. pipe	55 00
	<hr/>
	\$1,855 00

Special Appropriation—Surface Sewer on Walnut Street

Paid Winslow & Co., pipe, etc.	\$205 48
I. Cushing, oil	50
Boston & Maine R. R., freight	43 20
Winslow & Co., 600 feet 12-inch pipe	72 30
Berry & Shorey, one 6-inch elbow	42
Pay rolls for labor	247 00
	<hr/>
Total expenditures	\$568 90
Unexpended balance	14 18
	<hr/>
	\$583 08

CREDIT

By appropriation, vote of Aug. 1, 1911	\$500 00	
Rec'd from Portland street surface sewer, 600 feet 6-inch pipe and 12 Ys	63 36	
Rec'd from Union street surface sewer, 150 feet 6-inch pipe and 6 Ys	18 48	
Rec'd from W. A. Sherburne, sewer pipe	40	
Rec'd from J. T. Dodge, estate, 6 feet pipe	84	
	<hr/>	\$583 08

Summary of Expenditures, 1912

Interest	\$8,056 85
State highway	17,261 04
City poor	1,773 05
Opera house	936 21
Miscellaneous	1,543 11
Highway	15,720 32
Fire	4,815 79
Salary	6,705 17
Police	3,964 56
Schools	33,162 70
Soldier's aid	883 53
City hall bonds	3,000 00
Parks and commons	73 36
Sewerage	756 67
Dog depredations	24 00
Health	333 90
Street sprinkling	2,745 33
Adams fund	392 60
Sidewalk	1,229 89
Street lights	7,479 96
Notes	39,311 08
Insurance on City Hall	900 00
Elizabeth C. Estes fund	7 00
Public Library	3,000 00
Brown tail moths	235 09
Fuel for City Hall	1,107 24
Lizzie A. Morrill fund	3 50
State tax	15,976 00

CITY OF ROCHESTER

93

County tax	\$ 11,478 23
East Rochester Library	200 00
Sampson Post, G. A. R.	150 00
John Moore fund	6 00
Special appropriations—School Street school house	15 44
Surface sewer on Wal- nut Street	568 90
Surface sewer on So. Main Street	633 88
Surface sewer on Union Street	465 47
Surface sewer on Portland Street	1,702 29
To purchase road rol- ler	1,812 52
To build a shed	403 50
	<hr/>
	\$188,834 18

City Clerk's Report

Received on account of Interest	\$ 32 00
State highway	4,037 86
City poor	366 01
Opera House	1,779 05
Walnut Grove school house	50 00
Lighting police station	104 75
Candidates' money	58 00
Licenses	529 73
Rent of E. R. hall	221 13
Miscellaneous	17 56
Highway	2,275 14
Fire	45 13
State liquor license	503 54
Police	1,022 34
Schools	555 64
Portland Street sur- face sewer	55 00
Parks and Commons	3 10
Sewerage	1,013 63
Adams fund	378 77
Sidewalk	296 39
Notes	57,938 79
E. C. Estes fund	7 00
Heating fire station	294 50
Heating police station	193 75
L. A. Morrill fund	3 50
Cemeteries	3 00

CITY OF ROCHESTER

95

Received on account of State tax	\$ 23,049 50
John Moore fund	6 00
Walnut Street surface sewer	83 08
City Clerk's fees	133 67
Tax Collector, 1911	17,679 44
Tax Collector, 1912	88,708 83
Cash in Clerk's hands, Dec. 31, 1911	2 50
	<hr/>
	\$201,448 33

CREDIT

Paid Treasurer	\$201,419 13
	<hr/>
Cash in City Clerk's hands, Jan. 1, 1913	\$29 20

Financial Statement

DEBIT

Outstanding notes	\$170,097 68
Accrued interest on notes to date	2,205 75
Sewer bonds	26,000 00
Accrued interest on sewer bonds	520 00
City hall bonds	59,000 00
Checks out unpaid (approximately)	264 05
Amount due Water Works on account	8,027 91
	<hr/>
	\$266,115 39

CREDIT

Am't due on Collector's list 1911	\$	233	97
1912		19,809	10
Boston & Maine R. R. stock		800	00
Due on sundry accounts		107	50
Cash in hands of Treasurer		18,876	32
		<u> </u>	<u>\$39,826 89</u>
Net indebtedness, exclusive of water bonds	\$226,288	50	
Water bonds outstanding	\$170,000	00	

Collector's Lists

1911

Amount due on 1911 list, Jan. 1, 1912	\$17,741	91
Added list since Jan. 1, 1912		15 18
Interest collected		<u>506 07</u>
	\$18,263	16

Abatements allowed by Assessors	\$	349	75
Paid Treasurer		17,679	44
		<u> </u>	<u>18,029 19</u>

Balance due on 1911 list Jan. 1, 1913 \$ 233 97

1912

Amount given for collection	\$107,217	30
Added list during the year		35 98

CITY OF ROCHESTER

97

Sprinkling precinct list	\$ 2,057 63
Added precinct list	18 46
	<hr/>
	\$109,329 37

Discounts allowed	\$ 303 91
Abatements allowed by Assessors	507 53
Paid Treasurer	88,708 83
	<hr/>
	89,520 27
Balance due on 1912 list Jan. 1, 1913	<hr/>
	\$19,809 10

Report of the City Treasurer

Year Ending December 31, 1912

RECEIPTS

Balance Jan. 1, 1912	\$18,481 37
Water works	23,393 18
City Clerk's fees	126 42
Taxes, 1911	17,679 44
Taxes, 1912	88,708 83
Police costs and fines	1,022 34
Notes	57,938 79
Interest	40 00
Miscellaneous	36,377 29
	<hr/>
	\$243,767 66

EXPENDITURES

Highway	\$15,904 34
Sidewalks	1,229 89
Sanitary sewerage	752 67
Street lights	8,103 29
Water works	26,297 82
School department	33,534 70
City poor	1,800 05
Soldiers' aid, city	908 03
Salary	6,674 67
Police	4,046 87
Fire department	4,785 75

Notes and interest	45,612 61	
City bonds	12,500 00	
City coupons	1,077 97	
Miscellaneous	61,331 01	
Health	331 67	
Balance Jan. 1, 1913	18,876 32	
	<u> </u>	\$243,767 66

Respectfully submitted,

JOHN L. COPP, *City Treasurer.*

Adams Fund

Balance January 1, 1912		\$404 16
Received income		378 77
		<u> </u>
		\$782 93
Paid applicants as per provision of fund	\$392 60	
Balance January 1, 1913	390 33	
	<u> </u>	\$782 93

Dog License

Balance January 1, 1912		\$ 892 34
Received license		813 94
		<u> </u>
		\$1,706 28
Paid dog deprecations	\$ 24 00	
Transferred to School fund	844 75	
Balance January 1, 1913	837 53	
	<u> </u>	\$1,706 28

Old Cemetery Conservation Fund, Perpetua

Amount of Fund January 1, 1913, \$5,599.37

Contributors	Lot	Amount Contributed	Expended for Yr. on Lots
Noah Tebbetts	Noah Tebbetts	\$250 00	\$ 3 30
John McDuffee	Farrington and McDuffee	600 00	7 86
Dominicus Hanson	Jos. Hanson and D. Hanson	700 00	10 32
George E. Barnard	Richardson and Barnard	250 00	3 30
Charles A. C. Hanson, general contribution		50 00	
		1 00	
Caroline M. Barker and Anna S. Barker	Benj. George Barker	50 00	63
"	David Barker	50 00	63
"	Chapman	50 00	63
"	March	50 00	63
Abbie H. Dennett	Chas. Dennett	100 00	1 29
Maria W. Rogers and J. H. Woodman		50 00	63
John H. Wardwell	Hatevil Knight	50 00	63
Ephraim Hammett	Ephraim Hammett	100 00	1 29
Harriet C. Manson	William Chase	100 00	1 29
Mary A. Whitehouse	Enoch Whitehouse	100 00	6 54
Charles U. Bell for F. W. Upham		500 00	
Mary U. Coe		50 00	
Jos. B. Upham		50 00	
Charles U. Bell		10 00	
Eliza U. Bell		5 00	
Nathaniel Upham			
Charles B. Tebbetts			
Clara A. Warren	Noah Tebbetts	165 00	2 01
Mary F. Robinson	J. H. Woodman	350 00	4 59
	Joseph Warren and Geo. Robinson	400 00	5 16
	"	50 00	63
	"	50 00	63

Old Cemetery Conservation Fund, Perpetua — Continued

Contributors	Lot	Amount Contributed	Expended for Yr. on Lots
Mary T. Seccomb	Moses Hale	500 00	6 54
David Hayes	David Hayes	200 00	2 58
Sarah Woodman	Woodman	50 00	63
Charles U. Bell	Nathaniel Upham	108 37	1 77
Seth Hurd	Enoch P. Hurd	100 00	1 29
George Corson	George Corson	150 00	1 92
Mary F. McDuffee	John Hayes and Mehitable White- house	200 00	2 58
Mary E. Lary	Moses C. Doe	125 00	1 62
Lucy A. Jordan	Osgood, Crawford and Jordan	200 00	2 61
		\$5,599 37	\$73 53

JOHN L. COPP, *City Treasurer.*

Old Cemetery Conservation Fund, Perpetua

Balance January 1, 1912		\$154 98
Received income		196 71
		\$351 69
Paid Emergency fund	\$ 24 52	
Cemetery at large	98 05	
Lots	73 53	
Balance January 1, 1913	155 59	
		\$351 69

This is to certify that I have examined all the accounts of the City of Rochester in the several departments for the year 1912, and they are correctly cast and properly vouched, and the foregoing financial statement I believe to be a correct statement.

O. A. HOYT, *Auditor.*

January 15, 1913.

Inventories

City Clerk's Office

- | | |
|----------------------------|-------------------------|
| 1 steel burglar-proof safe | 1 mucilage bottle |
| 1 steel counter | 1 envelope case |
| 2 steel book cases | 1 sponge cup |
| 1 steel table | 1 dating stamp |
| 1 steel wardrobe | 3 post office boxes |
| 1 steel desk | 1 clock |
| 1 typewriter and desk | 1 mirror |
| 2 swivel desk chairs | 1 map |
| 1 swivel desk chair (high) | 1 city seal |
| 6 office chairs | 1 seal of water works |
| 1 copy Justice and Sheriff | 1 punch |
| 1 copy Town Officers | 2 waste baskets |
| 2 copies Morrison's Digest | 2 document cases |
| 1 copy Gilchrist's Digest | 1 lamp |
| 1 copy Bell's Digest | 2 cuspidors |
| 1 directory | 2 umbrella stands |
| 1 Maine Townsman | 1 pair office shears |
| 1 Maine Civil Officer | 1 Edison's mimeograph |
| 1 Shannon letter file | 1 filing case for plans |
| 1 copy American Reports | 1 wooden book case |
| 1 United States flag | 1 pencil sharpener |
| 4 ink wells | 1 protectograph |
- 3 steel document filing cases
1 steel vital statistics filing case
1 Atlas of New Hampshire

- 1 Register of New Hampshire Soldiers and Sailors in War of Rebellion
- 27 copies New Hampshire Reports (Supreme Court)
- 1 copy Cushing's Parliamentary Practice
- 1 copy Session Laws of 1901, 1903, 1905, 1907, 1909, 1911
- 1 copy New Hampshire Citations
- 1 index to Laws of New Hampshire, 1679-1883
- 1 index to House Journals of New Hampshire, 1711-1775
- 1 Constitutional Convention, 1903
- 1 Revised Ordinances, Des Moines, Iowa
- 1 Public Statute, June Session, 1853, to June, 1860, inclusive
- Public Statutes, New Hampshire, 1860, 1878, 1891, 1901
- 1 stamp rack and rubber stamps
- 1 ink pad for rubber stamp
- 1 letter press, book, and brush
- 1 Burrough's adding machine
- 1 portrait of C. W. Brown

Tax Collector's Office

- | | |
|----------------------------------|-----------------------|
| 1 2x4 oak table | 2 ink wells |
| 1 tall chair | 1 oak umbrella rack |
| 1 oak chair, swivel | 1 willow waste basket |
| 6 oak chairs, common | 1 mirror |
| 1 oak wardrobe | 2 cuspidors |
| 1 oak standing desk, with screen | |
| 1 Mosler safe, with steel chest | |

Mayor's Office

1 roll top desk	1 waste basket
1 swivel desk chair	1 mirror
1 oak wardrobe	1 umbrella stand
1 table	1 cuspidor
5 office chairs	1 palm

Expenditures of Water Works

Year Ending December, 31, 1912

PLUMBING ACCOUNT

Paid Sumner & Gerald, merchandise	\$ 88 44
The Pratt & Cady Co., one goose neck	1 10
H. Mueller Mfg. Co., supplies	145 14
Geo. E. Gilchrist Co., 24 unions and nipples	7 38
Buffalo Meter Co., two meter reading books	2 30
Neptune Meter Co., six meters	173 80
Geo. E. Gilchrist Co., $\frac{3}{4}$ -inch pipe	10 05
Grip Coupling Co., two couplings	1 56
Jenkins Bros., six gate valves	18 75
Rensselaer Valve Co., two valves and three valve boxes	14 80
Sumner & Gerald, pipe and fittings	120 14
Walter N. Morrison, fittings	1 79
Sumner & Gerald, three gate valves	11 72
C. E. Junkins, eight nipples and soldering connections	70
H. L. Worcester, freight paid	1 38
Sumner & Gerald, $\frac{3}{4}$ -inch pipe, and corporation cocks	63 27
National Meter Co., 12 head screws for empire meter	21
Walter Morrison, merchandise	6 90

Paid George E. Gilchrist Co., merchandise	\$ 37 78
Thomson Meter Co., two $\frac{3}{4}$ -inch disc piston and roller	2 30
Chadwick Boston Lead Co., one coil lead pipe	9 66
Frank W. Smith, one rod	85
The Texas Co., thread cutting oil	2 30
H. L. Worcester, express paid	5 80
H. Mueller Mfg. Co., merchandise	35 00
Thomson Meter Co., 104 meters and six glasses	926 12
Thomson Meter Co., repairing meters	3 20
National " one meter	8 40
repairing meters	33 11
Neptune Meter Co., one compound meter	50 00
Boston & Maine R. R., freight	7 41
Pay rolls for labor	393 19
	<hr/>
	\$2,184 55

CONSTRUCTION ACCOUNT

Paid Rensselaer Valve Co., six valves and six valve boxes	\$ 59 80
New England Tel. & Tel. Co.	40
Boston & Maine R. R., freight	57 77
Richards & Co., 16 pigs lead	73 43
U. S. C. I. Pipe & Foundry Co., one car pipe	348 58
Builders' Iron Foundry, merchandise	11 90
C. W. Lowe & Son, team hire	1 00
I. D. Hodgdon, right-of-way and damages	110 00
Pay rolls for labor	190 00
	<hr/>
	\$ 852 88

MAINTENANCE ACCOUNT

Paid F. W. Fifield & Co., 500 jackets and blocking paper	\$ 3 25
Fred W. Crocker, car fares	6 50
I. Cushing, five gallons oil	45
Courier Publishing Co., printing ad. "Fishing in Reservoir"	1 00
Samuel F. Jewell Est., cleaning gates at Round pond	18 25
Sarah A. Shorey, rent of stable	15 00
Walter N. Morrison, eight cap screws	56
Watson & Hayes, one box calks	1 00
S. A. Stokes, filing saw	20
Frank I. Webber, one bushel salt	50
Berry & Shorey, 12 feet pipe and one gallon of oil	2 92
Clarence E. Junkins, merchandise	2 79
Boston & Maine R. R., freight	1 93
J. Henry Willey, five gallons oil	50
Grip Coupling Co., three sleeves	2 64
J. W. Bradford, five gallons oil and one bushel salt	1 00
Harold L. Bond Co., one dozen picks	9 80
Rochester Carriage Works, varnishing wagon	10 00
John S. Kimball, 2M envelopes	42 48
Highway Department, $\frac{1}{2}$ dozen sledge handles	1 45
Berry & Shorey, four papers tacks	18
Courier Publishing Co., 150 placards for Round pond	3 75
Harry A. Roberts, setting four tires	2 50
Loring, Short & Harmon, one index	1 50
Courier Pub. Co., 1M contract slips	2 75

Paid R. DeWitt Burnham one bottle Tuttle's Elixir	\$ 50
The Record Press, 2M post cards and printing	22 75
Walter N. Morrison, three pounds brass and labor on pump	2 00
John Connell, labor	2 40
Feineman Bros., one pair rubber boots	5 00
P. E. Auger, " "	4 75
Watson & Hayes, merchandise	7 72
Harold L. Bond Co., merchandise	3 91
H. F. Howard, concrete work	8 00
F. P. Meader, merchandise	1 05
John M. Hubbard, one pair rubber boots	3 98
Walter N. Morrison, piston packing	1 13
Berry & Shorey, one scythe	75
Henry Evans & Co., merchandise	7 74
F. W. Fifield & Co., blanks, jackets and receipts	10 00
C. H. Fairbanks & Co., five gallons oil	50
W. H. Carll & Sons, team hire	12 50
S. W. Butler labor	4 60
Lawrence D. Haley, taxes in Barrington	126 77
Henry C. Soule, taxes in Strafford	13 60
Everybody's Department Store, two hammers	50
C. C. C. Fire Hose & Rubber Co., repairing one hydrant gate	3 00
Walter N. Morrison, two balls lamp wicking	14
Courier Publishing Co., printing notice	1 30
Boston Talking Machine Co., one detectophone	10 00
Walter N. Morrison, 6½ lbs. castings and labor	86

Paid Clarence E. Junkins, hose coupling and labor	\$ 25
S. Swaine, one steel stamp	75
Ludlow Valve Mfg. Co., one hydrant	28 13
H. L. Worcester, express and postage	1 23
Rochester Woolen Co., 365 lbs. blue vitriol	21 90
Highway Department, 203 loads stone	300 00
M. H. Plummer, merchandise	1 55
Bass & Co., one directory	2 50
Sumner & Gerald, merchandise	17 86
Rochester Carriage Works, putting on shaft	4 50
Leopold Larose, labor	2 82
C. W. Lowe & Son, team hire	1 50
Builders' Iron Foundry, two 10-inch sleeves	7 65
John S. Loud, five gallons oil	50
Rochester Lumber Co., lumber	12 90
F. W. Fifield & Co., 1,000 postal cards	11 75
Guy E. Chesley, veterinary services	8 50
Charles M. Bailey, one 1-gallon measure	50
Henry Evans & Co., one bushel basket	50
Berry & Shorey, merchandise	4 33
H. C. Hanson, 22 lbs. paint	3 30
Highway Dep't, board of horse one year	163 00
Highway Dep't, one-half expense of roofing shed	44 83
Gonic Mfg. Co., 450 lbs. blue vitriol	31 50
Charles M. Bailey, merchandise	60
Twin State Gas & Electric Co., lighting	24
New Eng. Tel. & Tel. Co.	24 95
Frank W. Smith, blacksmith work	14 85
Pay rolls for labor	807 29
Fred W. Crocker, superintendent	800 00

Paid H. L. Worcester, clerk of water board	\$ 300 00
Sarah M. Roberts, clerk	318 00
	<hr/>
	\$3,326 53

RECEIPTS OF WATER WORKS

1912 water rates collected	\$17,323 54
Additional water rates, 1912	39 05
1911 water rates collected	3,146 02
Additional water rates, 1911	2 25
Previous water rates collected	53 43
Plumbing bills, 1912	1,551 35
Previous plumbing bills	104 40
Miscellaneous bills, 1912	64 38
Interest on notes of city	1,094 45
	<hr/>
	\$23,378 87
Cash on hand January 1, 1912	11,029 58
	<hr/>
	\$34,408 45

EXPENDITURES

Plumbing account	\$2,184 55
Maintenance account	3,326 53
Construction “	852 88
Interest on water bonds	6,800 00
	<hr/>
	\$13,163 96
Invested in city notes	13,113 79
	<hr/>
	\$26,277 75
Cash on hand uninvested, Dec. 31, 1912	\$ 8,130 70
Amount of water bonds outstanding, Jan. 1, 1913	\$170,000 00
Total indebtedness	\$170,000 00

ASSETS OF WATER WORKS

Notes held against the city	\$44,383 79
Cash on hand	8,130 70
	<hr/>
	\$52,514 49

This is to certify that I have examined the accounts of the Clerk of the Water Works for the year 1912, and believe the foregoing statement to be a true and correct statement, Jan. 1, 1913.

O. A. HOYT, *Auditor.*

January, 11, 1913.

Clerk of Water Board

In Account with Rochester Water Works

Cash on hand January 1, 1912	\$ 117 10
1912 water rates collected	17,323 54
Additional water rates, 1912	39 05
1911 water rates collected	3,146 02
Additional water rates, 1911	2 25
Previous water rates collected	53 43
Plumbing bills, 1912	1,551 35
Previous plumbing bills	104 40
Miscellaneous bills, 1912	64 38
Interest on city notes	1,094 45
	<hr/>
	\$23,495 97

CREDIT

Paid Treasurer	\$23,393 18
Balance on hand January 1, 1913	102 79
	<hr/>
	\$23,495 97

Report of
Superintendent of Water Dep't
For the Year Ending December 31, 1912

To the Committee on Water Works:

GENTLEMEN:—The twenty-first annual report of the water department is herewith submitted.

Source of supply during the year: Jan. 1st to June 9th, Reservoir; June 9th to Oct. 29th, Round Pond; Oct. 29th to Dec. 31st, Reservoir.

With Round Pond filled to high water mark and a year of rain-fall more favorable than that of 1911, the time of supply from this source was less by twenty-three days than during 1911.

This difference is probably due to the following: State Road construction, extension of the Sprinkling Precinct and leakage through the flat rate services.

There are at present thirty per cent. of services metered. The loss through the other seventy per cent. is without doubt the most important factor to be considered, and absolute control over this waste can be obtained only through the universal adoption of the meter. This waste if continued will eventually necessitate a larger supply, or such improvements at the reservoir as will give a better quality of water from this source.

Improvements have been made at Round Pond by constructing five hundred feet of retaining wall (the material for which was taken below high water mark), and the clearing of shores of dead wood, bushes and

stumps, and results obtained warrant the expenditure. Bushes have been cut on Berry Brook canal, and bed of canal cleaned. During October the presence of Algae in both pond and reservoir gave a disagreeable taste and odor to the water. Both sources were treated with Sulphate of Copper, the mains flushed throughout the city, and the trouble disappeared about the first of November.

The early part of 1912, with its severe weather, resulted with the freezing of many services and some of the smaller mains, in but one instance, in the four-inch main on Summer Street, East Rochester, were we unable to overcome the trouble.

All necessary repairs on main gates have been made and errors in location corrected. All hydrants are in good condition and have received the necessary repairs during the year. Regular inspection is carried on during the winter months.

One hundred and twenty-four meters have been installed during the past year, the size varying from five-eighths to two inches. Satisfaction and lower rates invariably result from meter installation when fixtures are kept in good repair by the consumer.

The following table gives number and size of meters in use in the city :

$\frac{5}{8}$ -inch	$\frac{3}{4}$ -inch	1-inch	$1\frac{1}{2}$ -inch	2-inch	3-inch
325	113	25	5	4	1
Number in use in the city				473	
Owned by the city				206	
Owned by the consumer				267	
Repaired during year				29	

Following is the amount of new services, pipe, etc., laid during the year :

		Feet	Inches
Haskell avenue	1-inch	269	
First street	2-inch	153	6
South Main street	4-inch	12	
“ “	6-inch	1,265	
Total feet laid to date			166,214
Miles “			31 miles, 944 feet
Gates set during the year :			
	6-inch		2
	4-inch		1
	2-inch		3
	1½-inch		1
	1-inch		1
Hydrants to date			182
Repaired			50
1 Ludlow hydrant set on South Main street opposite house of D. Graham.			
Number feet service laid	¾-inch		3,649
	2-inch		102 ft. 9 in.
Total feet			3,751 ft. 9 in.
New services laid during year			34
Total services laid to date			1,567
Services relaid during year			48
Number services discontinued			4
Number joint leaks in main pipe			4
service pipe			12

Following is a list of supplies and tools belonging to this department :

12 feet 18-inch cast iron pipe
 85 “ 16-inch “

12 feet 12-inch cast iron pipe
 19 " 10-inch "
 48 " 10-inch " old
 48 " 8-inch "
 672 " 6-inch "
 96 " 4-inch "

Number cast iron special crosses, 1 8x8 by 6x6

1 6-inch $\frac{1}{8}$ bend 1 10-inch $\frac{1}{4}$ bend
 1 6-inch $\frac{1}{4}$ " 1 6x6x6 Y
 1 8-inch $\frac{1}{8}$ bend

Number of Ts: 1 12x12x6, 1 6x6x4, 2 6x6x6

Sleeves: 2 16-inch 2 12-inch 2 10-inch
 2 8-inch 3 6-inch 2 4-inch

Cast iron plugs: 5 6-inch 2 4-inch

Gate boxes: 2

Gates: 1 6-inch 2 4-inch 2 2-inch
 2 1 $\frac{1}{2}$ -inch 2 1 $\frac{1}{4}$ -inch
 2 2-inch Globe valves

1 2 $\frac{1}{2}$ -inch hydrant gate
 11 1-inch corporation cocks
 7 1-inch lead connections
 26 $\frac{3}{4}$ -inch corporation cocks
 18 $\frac{3}{4}$ -inch lead connections
 410 pounds pig lead
 65 pounds lead wool
 1 2-inch stop and waste cocks
 23 1-inch "
 32 $\frac{3}{4}$ -inch "
 24 $\frac{1}{2}$ -inch "
 6 1-inch air valves
 1 1-inch check valve
 1 $\frac{3}{4}$ -inch "

Galvanized pipe :

1½-inch, 153 feet	1-inch, 186 feet
1¼-inch, 36 feet	¾-inch, 146 feet
½-inch 66 feet	

Galvanized fittings :

Ts, 1 3x1¼	1 2½-inch
5 2-inch	4 2x1-inch
4 2x¾-inch	1 1½-inch
13 1½x¾-inch	2 1¼-inch
7 1¼x1-inch	5 1¼x¾-inch
7 1-inch	17 1x¾-inch
29 ¾-inch	23 ¾x½-inch

Unions :

1 3-inch	3 2-inch
1 1½-inch	1 1¼-inch
27 1-inch	14 ¾-inch
8 ½-inch	

Ninety degree elbows :

6 2-inch	6 1½-inch
11 1-inch	10 1x¾-inch
33 ¾-inch	7 ½-inch
37 ¾x½-inch	

Forty-five degree elbows :

6 1-inch	43 ¾-inch
----------	-----------

Caps :

3 1-inch	28 ¾-inch
4 ½-inch	

Plugs :

15 2-inch	10 1½-inch
2 1¼-inch	37 1-inch
60 ¾-inch	20 ½-inch

Close Nipples :

6	2-inch	17	1 $\frac{1}{4}$ -inch
22	1 $\frac{1}{2}$ -inch	8	1-inch
22	$\frac{3}{4}$ -inch		

Space Nipples : 44 $\frac{3}{4}$ -inch

Couplings :

2	3-inch	1	1 $\frac{1}{4}$ -inch
2	2 $\frac{1}{2}$ -inch	12	1-inch
21	2-inch	33	$\frac{3}{4}$ -inch
7	1 $\frac{1}{2}$ -inch	31	$\frac{3}{4}$ x $\frac{1}{2}$ -inch

Bushings :

21	2-inch	14	1 $\frac{1}{2}$ -inch
13	1 $\frac{1}{4}$ -inch	4	1- to $\frac{3}{4}$ -inch
31	$\frac{3}{4}$ - to $\frac{1}{2}$ -inch		

Tools :

1	36-inch chain tong	1	covered screw vice
1	14-inch pipe tong	3	hinge pipe vices
6	hydrant wrenches	20	D handle shovels
3	hose spanners	6	long handle “
1	set calking tools	30	picks
6	dog chisels	2	crow bars
11	cold “	2	tampers
13	diamond points	4	ice chisels
12	stone drills	2	tunneling spoons
2	spoons	3	lead ladles
1	gate box detector	1	lead furnace
1	detectorphone	1	plumber's furnace
8	striking hammers	7	rubber lead runners
4	stone “	6	lanterns
2	calking “	1	Mueller tapping ma-
2	nail “		chine
1	upright drill	7	gate wrenches
15	drills	4	sidewalk wrenches

1 pipe reamer	2 tripods
1 pair snow shoes	1 derrick drum
35 service boxes	2 dump barrows
2 tool boxes	1 express wagon
1 No. 2 diaphragm pump	1 dump cart body
12 feet suction hose	1 work wagon
1 platform scale	1 express sleigh
1 75-gallon tank	1 horse
1 10-gallon hot water tank	2 harness
2 wooden horses	1 robe
3 pairs rubber boots	2 blankets
2 bush scythes	1 wagon jack
2 bush snaths	2 hoes
2 grass hooks	4 grub hoes
2 ladders	1 coal shovel
2 pressure gauges	1 snow “
1 5-gallon oil can	1 hose nozzle
1 1-gallon “	3 bull points
1 3-gal. gasolene can	12 rubber rings for hydrants
1 50-foot steel tape	15 lbs. oakum
1 roll top desk	1 plane
4 office chairs	1 draw knife
2 sets fall blocks and rope	2 bit braces
1 cross cut saw	1 set bits
1 ice saw	1 extension bit
1 hand saw	3 axes
1 wood saw	1 shop axe
1 compass saw	1 new Ludlow hydrant
3 pails	2 Coffin hydrants
1 grindstone	1 Burbank thawing machine
5 chains	2 row boats
2 rakes	2 1-inch meters new
	4 $\frac{5}{8}$ -inch “

- 1 exploding battery and wire
- 1 stock and dies, $\frac{1}{4}$ -inch to 1-inch
- 1 " 1-inch to 2-inch
- 1 stock and dies, $\frac{1}{2}$ -inch to 1-inch ratchet
- 4 wrought iron pipe cutters
- 1 cast iron pipe cutter
- 2 24-inch stilson wrenches
- 2 18-inch "
- 2 14-inch "
- 1 20-inch monkey wrench
- 1 12-inch "
- 2 10-inch "
- 1 8-inch wescott wrench
- 1 26-inch alligator wrench

In conclusion, I wish to express my sincere thanks to the Committee and Honorable Council for their support and assistance accorded me during the past year.

Respectfully submitted,

FRED W. CROCKER,

Superintendent of Water Works.

Report of
Superintendent of Sewers

For the Year Ending December 31, 1912

To the Committee on Sewers :

GENTLEMEN :—The annual report of the Superintendent of Sewers is herewith submitted :

Number of permits issued to do plumbing	38
Connections put in during the year to date	38 1,096
Number of feet main pipe laid during the year :	
Glenwood Avenue, 6-inch	100
Bridge Street, “	50
Haskell Avenue, “	218

I have been called to clean out thirty-four sewer connections. In most cases fibrous roots caused the trouble. I believe the entire system to be in good working condition.

The mains on Union, Bridge and Congress Streets have stopped and have been cleared during the year.

The following is a list of tools and supplies belonging to this department :

Ys :		
60 4-inch to 6-inch		8 4-inch to 10-inch
7 4-inch to 12-inch		1 6-inch to 8-inch
6 5-inch to 10-inch		2 8-inch to 10-inch
10 4-inch to 18-inch		

Ts: 2 6-inch to 15-inch

Pipe :

24 feet 15-inch	52 feet 6-inch
58 feet 12-inch	172 feet 4-inch
14 feet 8-inch	
45 feet 4-inch C. I. soil pipe	

Bends :

8 8-inch	35 4-inch, quarter bends
9 4-inch, $\frac{1}{8}$ bends	

Test plugs :

1 6-inch	1 8-inch
1 10-inch	2 mauls
2 grade poles	1 plank puller
2 levels	1 brick trowel
1 brick hammer	1 trench line
10 trench frames	1,200 feet trench plank
1 ditch pump	1 jack screw
11 iron trench braces	12 feet 3-inch suction hose
2 tampers	3 pails
1,500 brick	Engineer's level
Levelling rod	1 75-foot sewer rod
400 feet $\frac{3}{8}$ -inch wrought iron pipe	
300 feet $\frac{1}{4}$ -inch " "	
400 feet 2 $\frac{1}{2}$ -inch hose	

Respectfully submitted,

FRED W. CROCKER,

Superintendent of Sewers.

Report of

Chief Engineer of Fire Department

To the Honorable Mayor and Members of City Council:

In rendering my report of the Fire Department for the year ending December 31, 1912, I would state that we have been very fortunate in not having many very serious fires, but we may not always be as fortunate, therefore it stands us in hand to be prepared for whatever emergency may arise by having up to date equipment. The personnel of the department was never better than at the present time, every member being ready and willing and fearless in the discharge of his duty.

There has been 18 bell alarms, 25 still alarms (mostly for chimney fires) 9 brush fires, 1 bell alarm and 2 brush fires at Gonic, 2 alarms at East Rochester and 1 still alarm.

Amount of property involved as follows:

Value of buildings	\$46,400 00
Insurance of same	29,900 00
Losses paid	3,520 35
Value of contents	16,350 00
Insurance on same	10,800 00
Losses paid	8,335 69

I would earnestly recommend the immediate purchase of one thirty-foot trussed wall ladder, and six three-gallon chemical extinguishers as those we have in

use are in very poor condition but with some repairing they could be used in fighting brush fires, as they are not fit for any other service.

I would also recommend the purchase of 800 feet of 2½-inch rubber lined double jacket hose.

We are still in need of several new alarm boxes as recommended last year.

I would also recommend the purchase of a motor propelled wagon, this could be used as a hose wagon to carry five or six hundred feet of hose, also the necessary chemicals, tools, etc., for chimney and brush fires. It would carry ten or twelve men at a speed of from twenty to twenty-five miles an hour, also save team hire.

We also need a new hose reel for the Cocheco Hose company, as the one now in use is in poor condition, the axle has been sprung several times, and is not safe to carry the load which it has to carry.

There have been recoupled by the members of the department between four and five hundred feet of hose, without any expense to the city.

There has been purchased and added to the equipment: 500 feet double jacket hose, 1 18-foot roof ladder, 1 siphon acid pump, 2 dozen oiled hats, 2 lanterns.

Inventory of Property

2 hose wagons	10 play pipes
3 hose reels	6 3-gallon chemicals
1 hook and ladder truck	1 hand engine
1 combination chemical H. & L. truck	5 50-foot ladders
	2 dozen shovels

1 set runners for same	2 hoes
3 sets of sleds for Hose Co.	2 sets quick hitch harness
Coats and hats for the companies	4 horse blankets
5,500 feet hose	1 deluge set
5 hydrant gates	18 covers automatic respirators

Respectfully submitted,

C. E. RANDALL,

Chief Engineer Fire Dept.

Rochester, N. H., December 31, 1912.

Location of Fire Alarm Boxes

BOXES

- 16 North Main street, corner Bridge street
- 17 Main street, corner Congress street
- 21 River street, corner Lafayette street
- 23 Waldron avenue, corner Chestnut street
- 25 North Main street, near Fairbanks' store
- 27 North Main street, near S. H. Burnham's
- 31 Wakefield street, near high schoolhouse
- 32 Wakefield street, near M. H. Plummer's
- 33 Hanson street, near The Rochester Hotel
- 34 Summer street, near Mrs. Roberts' stone house
- 35 Portland street, near Foss' grocery store
- 37 Silver street, near electric light station
- 41 South Main street, near Wallace shop
- 43 Upham street, near schoolhouse
- 47 Charles street, corner Hancock street
- 52 Charles street, corner May street
- 54 Charles street, corner Woodman street

Signals

Two strokes of the bell is the all-out signal.

Six strokes of the bell is for a brush fire or a fire seen at a distance, where the department is needed.

One stroke of the bell is the Engineer's test.

The above signals are given only by the Chief Engineer.

General Rules

Firemen, as well as citizens, should familiarize themselves with the following rules for giving alarms of fire :

1. Never pull a box for a fire seen at a distance.
2. Never pull a box while the alarm bells are ringing, nor until a box has completed its four rounds. Two boxes cannot operate together, and neither will work if two are pulled at the same time. Never pull two alarms or two boxes for the same fire.
3. To ring in an alarm, break the glass in the key box, and open the outside door with the key. Pull down the brass crank, seen inside, till it stops ; then let go. Then let the box alone. The clock will be seen or heard to be running, and the alarm will follow in half a minute or so. Close the door but do not try to remove the key, as it is locked in a track lock and can only be removed by a release key, which is carried by each engineer, who will, as soon as convenient, release and

return it. Remember that the firemen will come directly to the box which has been pulled, and be sure that some one stays at the box to direct them to the fire.

4. Never pull an alarm for a fire seen at a distance.
Never touch a box except to give an alarm for fire.
Give an alarm for no other cause than actual fire.
Don't give an alarm for a chimney fire.

Report of City Marshal

To the Honorable Mayor and City Council :

GENTLEMEN :—I have the honor to submit for your consideration the annual report of the Department of Police for the year ending December 31, 1912.

The police force consists of the following officers, viz. : John Young, City Marshal ; Isaac D. Piercy, Assistant Marshal ; Ferdinand Sylvain, Night Watch.

ARRESTS

Number of arrests		129
Drunks	75	
Keeping for sale intoxicating liquors	8	
Selling intoxicating liquors	5	
Assault and obstructing police officer	5	
Resisting an officer	2	
Brawl and tumult	4	
Offensive language	3	
Cruelty to horse	1	
Common street walker	2	
Non-support of family	4	
Simple assault	12	
Felonious assault and larceny	2	
Larceny	7	
Embezzlement of property	1	
Breaking and entering in the daytime	1	
Breaking and entering and larceny of goods	1	
	<hr/>	129

DISPOSED OF AS FOLLOWS

Nol-prossed	1
Continued for sentence	5
Sentenced to pay fine and costs, sentence suspended during good behavior	2
Sentence suspended during good behavior	4
Placed on file	6
Cases discharged	2
Cruelty to horse, surrendered horse to be killed	1
Sentenced 30 days at the house of correction, mittimus at the call of the marshal	1
Sentenced to pay fines and costs and stand committed until sentenced is performed	3
Sentenced 30 days at the house of correction and costs, also mittimus on former cases, 30 days and costs	1
Pay fine and costs, fine suspended on payment of costs	2
Sentence to pay fine, costs suspended	6
Thirty days at house of correction and pay costs, sentence suspended, mittimus at call of the marshal	4
Thirty days at house of correction, mittimus at the call of the marshal	1
Ninety days at house of correction and pay costs	8
Thirty days at house of correction and pay costs	5
One hundred and eighty days at house of correction and pay costs	3
One hundred and eighty days at house of correction and pay costs, sentence suspended, mittimus at the call of the marshal	1
Ninety days at house of correction and pay costs, sentence to house of correction suspended on payment of costs	1

CITY OF ROCHESTER

131

Ninety days at house of correction	1
Sixty days at house of correction and pay costs of prosecution	1
Ninety days at house of correction and pay costs of prosecution, mittimus at the call of the marshal	1
Respondent discharged, ordered to pay com- plainant \$5.00 and pay costs of court	1
Placed under \$50.00 bond for appearance at po- lice court when notified	1
Ordered discharged for disclosing sale of liquor	1
Gave bonds for appearance at Superior court	4
Waived jurisdiction of Superior court and paid fine	3
Forfeited bond for appearance at police court	1
Continued for hearing and gave bonds	1
Gave bonds for appearance at Superior court	9
Committed to jail without bonds	8
Fine and costs, mittimus at the call of the marshal	6
Non-support of family, ordered to pay for sup- port of family until modified by the court	2
Paid fine and costs	33
	<hr/>
	129
132 lunches for prisoners	\$36 15
Number of lodgers	1,017
Complaints investigated and settled by the marshal that have not been brought before the court	30
Lights left burning in stores and cellars at night	34
Store doors found unlocked at night	12
Patients carried to state hospital	5
Damage to property by boys and settled for	\$17 80
Stolen goods recovered, value	\$477 00

The red lights on Central square have been used during the year 26 times. This has proven of great value to the city.

Financial Report

Balance in hands of City Marshal, 1911 report	\$ 36 50
Witness fees from Superior court, 1912	233 61
Fines and costs	790 23
	<hr/>
	\$1,060 34

EXPENSES

Paid witness fees	\$ 48 81
Paid City Treasurer	1,000 00
Balance in hands of City Marshal	11 53
	<hr/>
	\$1,060 34

In looking over the past year I feel warranted in expressing satisfaction at some of the results attained. Even though the department is numerically small, there is a marked absence of the undesirable class that disturbs the peace and security of our citizens. I believe it would be for the best interests of the city if the ordinance requiring all restaurants, billiard and pool rooms and fruit stores to close at 10 P. M. should be amended, requiring them to close at 11 P. M., and enforced. This ordinance has never been enforced to my knowledge. During the Rochester Fair in September, good order was maintained on our streets, but many cases of larceny from the person were reported to the

police. The necessity of employing at least two detectives or more during Fair week who know the crooks that visit fairs and other public gatherings, is evident and I would recommend the same.

In conclusion, I wish to thank the Mayor, the City Solicitor and the Judge of Police Court for advice and assistance rendered in the discharge of my duties as Marshal, also the Assistant Marshal and Night Watch for promptness and efficiency in the discharge of duty.

Respectfully submitted,

JOHN YOUNG

City Marshal.

Report of the
Superintendent of Streets
For the Year Ending December 31, 1912

To the Committee on Highways, Bridges and Drains:

GENTLEMEN:—I herewith submit the following annual report. The expenditures of the Highway Department will be found in the reports of expenditures of various departments.

The first three months of the year considerable attention was given to snow, ice and water. In addition to this regular work, the teams and crew were used to good advantage drawing rocks at Rochester Hill to be used in the construction of the new State Highway, and also filling in the washout at the Fair Grounds with rocks. The Highway Department received for such services five hundred and fifty-four dollars and forty-five cents.

In the early spring, a quantity of gravel was distributed on the surface of Charles street, Gonic road and sections in Gonic. Forty-five loads of cinders were spread on Main street, East Rochester, between the bridge and Highland street, and a section of Highland street and Eastern avenue, fourteen hundred feet in length, was surfaced with gravel. Several hundred loads were taken from Crow Hill to complete the work. Several streets in the city proper have been newly surfaced with gravel.

The ground being in a favorable condition, road

machines were started the first day of May and continued until the soil became too dry for further operations. Three machines were used to accomplish this work and excellent results were obtained.

No macadam was laid the past season as it was absolutely necessary that the crusher and road roller should be used in the construction of the new State Highway.

I would recommend that an ordinance be drawn providing for all improvements necessary between lot lines so that when a street has been ordered improved, upon which substantial sidewalks are needed, sidewalk elevations would be properly fixed, greater uniformity between sidewalks and street elevations would ensue and the general appearance of the street greatly benefited.

I believe in the development of economical systems of continuous maintenance.

The following table shows in detail the progress in street improvements.

Improved Streets	By Gravel No. Loads	Length of Section	By Road Machine No. Days	Culverts New and Repaired	Bridges Repaired	Bushes Cut
Eastern avenue and Highland	865	1400	1		1	2½
Charles				3 New		
Myrtle	73	279				
Hancock	29	100		2 "		
May	108	423				
Church	28	75	2-9			
Lowell	54	268	1			
Lafayette	152	143				
River	201	609				
Wentworth	98	341				
Central avenue	106	361				
Congress	74	484				
Franklin	17	50				
Academy	10	20				

Improved Streets	By Gravel No.Loads	Length of Section	By Road Machine No.Days	Culverts New and Repaired	Bridges Repaired	Bushes Cut
Jackson	38	100				
Oak	24	50				
Union	239	733				
Winter	63	299				
Wakefield	89	195				
Walnut	423	1033		8-9		
High	20	25		5-9		
Barrington road	39	50			1	
Ten Rod road	112	341		3 Rep.		
Chestnut Hill road	212	300				1
Farmington road	45	100	7			
Between Gonic and Rochester	263					
Milton road			2	4-9	1	
Rochester Hill road				4-9		
Blake				2-9		
Common				2-9		
Upham				2-9		
Portland			1	6-9	2 New	1
Signal				3-9		$\frac{1}{2}$
Sylvain road			1			
New Dover road			3			
Four Rod Road			3		1	
Dover road						$\frac{1}{2}$
School				3-9		
Harrison avenue				2-9		
Cove court				2-9		
Park				4-9		
Western avenue					1 Rep.	
Meaderboro road					1 Rep.	$3\frac{1}{2}$
Dry Hill road					1	1
Reservoir road						$\frac{1}{2}$
Sampson road						$\frac{1}{2}$

CITY OF ROCHESTER

137

Improved Streets	By Gravel No.Loads	Length of Section	By Road Machine No.Days	Culverts New and Repaired	Bridges Repaired	Bushes Cut
John Clark road			1			1
Salmon Falls road			5	3 New		$\frac{1}{2}$
Chamberlain			2 5-9	3 Rep.		1
Franklin			1			1
Twombly						$\frac{1}{4}$
Somersworth road			1			
Al. Betts road				3 New		
Little Falls road					1	
John S. Hanson road						$\frac{3}{4}$

EAST ROCHESTER

Autumn			3	2 New		$\frac{1}{2}$
Pleasant			8-9	1 New		
Hickey			7-9			
Abbott			5-9			
Pearl			1			
Warren			5-9			
Green			4-9			
Weare			5-9			
Spring			5-9			
Summer			6-9			
Grove	22		1			

GONIC

Osborne Hill	102	400				
Main	7	25				
Barrington road	10	20	3			
Warren Hill	55	200				
Railroad avenue	15	50		3 New		
Oak				1 New		
Rochester N'k road			1	1 Rep.		
Gonic road				2 Rep.		
Blackwater road			5			
Maple				1 Rep.		

Total number of loads of gravel graded in streets during the year	3,593
Distance improved	1 mile 3,194 ft.
No. of days road machine operated	54
Pipe culverts laid	22
Repaired	10
Bridges repaired	7
Miles of bushes cut	15
Rock fill on Strafford road, length	350 ft.
New Perrault road at Gonic, turnpiked, length	660 ft.

Inventory of Property, Highway Department

1 roll top desk	35 picks
1 oak table	14 crowbars
1 oak ward robe	2 ice chisels
1 swivel desk chair	3 cross cut saws
4 oak chairs	1 bit stock
1 oak umbrella holder	5 bits
8 horses	1 drawing knife
7 single harness	1 grindstone
4 stable blankets	4 sets double harness
4 pitch forks	6 street blankets
4 metal pails	7 halters
1 wheel waste-can	8 wheelbarrows
2 one-horse dump carts	2 waste cans
1 jigger	4 two-horse dump carts
3 drag scrapers	1 pair wheels
1 stone crusher and engine	2 good road machines, 2 poor
4 sets two-horse sleds	1 drag
10 snow-plows	1 motor road roller

1 street sweeper	1 one-horse sled
3 sets blocks and ropes	4 plows
67 small shovels	1 road hone
9 coal shovels	6 long handled shovels
12 hoes	18 grub hoes
10 potato diggers	6 turf diggers
9 steel rakes	17 forks
23 hand drills	8 post hole spoons
4 stone dogs	6 bull points
6 striking hammers	12 sledges
3 spirit levels	1 nail hammer
1 rock lifter	2 brick trowels
12 street brushes	1 brick hammer
3 bush scythes and snaths	2 tamping bars
5 grass " "	2 hand saws
1 steel square	2 augers
1 20th Century grader	1 pipe cutter
1 vise	1 die stock
2 spread chains	2 wagon jacks
3 bridle " "	1 stove
12 cable " "	1 horse roller
10 lantern hanging irons	2 derricks
17 lanterns	1 bolt clipper
8 axes	4 monkey wrenches
1 hand roller	1 brush axe
1 basket	

I would recommend the purchase of a snow roller, as I believe the condition of our streets could be greatly improved by rolling the snow after each storm and therefore eliminate the displeasures which our merchants and citizens are obliged to endure under existing

conditions in the business section of our city, and the roller could also be used in rural districts to good advantage in some storms.

In conclusion, I wish to express my thanks to the Committee and Honorable Council for the support and assistance accorded me in the performance of my duties during the past year.

Respectfully submitted,

GEORGE D. DAME,

Superintendent of Streets.

Report of the
Superintendent of Streets on
Surface Sewer

For the Year Ending December 31, 1912

To the Committee on Highways, Bridges and Drains:

GENTLEMEN:—I herewith submit the following annual report. The expenditures of the Surface Department will be found in the reports of expenditures of various departments. I wish to emphasize the fact that since I have assumed the office of Superintendent of Streets, I find that the surface sewer system is in a very unsatisfactory condition, from the general appearance having been allowed to continue year after year without being properly flushed until certain sections have become inoperative.

The following list should receive immediate attention if funds can possibly be secured as it is very essential that the streets should be improved:

Wakefield street, from Pleasant to Hanson; Main street, from Strafford square to a manhole near blacksmith shop; Winter street, from Western avenue to Main street, sewer; and Academy street, from Charles to Main street, sewer.

The following table shows in detail the amount of surface sewer constructed during the past year:

Streets	15-in. Pipe Feet	12-in. Pipe Feet	8-in. Pipe Feet	6-in. Pipe Feet	Man- holes	Catch Basins New	Catch Basins Repaired
Main	609	331	440		1	7	7
Maple							2
Chestnut							2
River						1	2
Lafayette							2
Myrtle			20			1	1
Knight							2
Academy							5
Walnut		850	46	204	2		
Union		675		75	2		
Portland		2,250		650	4	16	
Front							1
Wentworth				128		1	
Coxeter square						1	
Morton avenue						2	
McKinley						1	
Harrison avenue						1	

EAST ROCHESTER

Autumn						2	
Pleasant						1	
Grove			20	10		1	1
Main				18		1	
Walnut				14		1	
Pearl						4	
Highland				63		3	1
Mill							1
Total amount	15-inch	12-inch	8-inch	6-inch			
	pipe laid during the year	“	“	“	“		609 ft.
		“	“	“	“		4,106 ft.
		“	“	“	“		526 ft.
		“	“	“	“		1,162 ft.

CITY OF ROCHESTER 143

Total number of manholes built during the year	9
Catch basins built during the year	44
Catch basins repaired during the year	27

Respectfully submitted,

GEORGE D. DAME,

Superintendent of Streets.

Report of the
Superintendent of Streets on
Sprinkling

For the Year Ending December 31, 1912

To the Committee:

GENTLEMEN:—I herewith submit the following annual report. The expenditures of the Sprinkling Department will be found in the reports of expenditures of the various departments.

The sprinkling season commenced April 23rd and finished November 1st, the people receiving service one month longer than in previous years.

We received during the season, complaints of two kinds, one from the house people along the streets who were only satisfied by an excessive watering of the streets from gutter to gutter, and the other from motorists and drivers who were much displeased at the water filled depressions and surface mud caused by excessive sprinkling.

Although we have exercised our best judgment in the distribution of water throughout the sprinkling district during the past year, we were unable to establish a general expression of satisfaction and I would recommend that some suitable oil be used on shady streets where we have been unable to accomplish the desired results with water.

I am fully convinced that oil used as a dust preventative will also prove a valuable road preservative, if properly used.

I recommend the location of two stand pipes, one at the extreme end of the sprinkling precinct on Charles street, and one at the extreme end of the sprinkling precinct on Portland street.

The following table shows in detail the sprinkling precinct and distance sprinkled :

Sprinkling Precinct	Distance in feet
Main street	4,784
Wakefield street	1,860
Union “	733
Summer “	1,756
Portland “	3,503
Hanson “	671
Autumn “	671
Arrow “	175
Central avenue	351
Front street	713
Allen “	444
Kimball “	237
Eastern avenue	899
Walnut street	857
River “	1,012
Chestnut “	1,395
Lafayette “	1,374
Waldron avenue	268
Moore's court	268
Springfield court	268
Cross street	413
Ela court	175
Factory court	258
McIntire court	217
Lowell street	361

Sprinkling Precinct	Distance in feet
Bridge street	558
Liberty “	444
Academy “	785
Knight “	1,043
Congress “	1,219
Myrtle “	558
Charles “	4,278
Woodman street	413
Granite “	527
Glen “	341
Spring “	165
Sheridan “	558
May “	423
Upham “	454
Osborne “	516
Wentworth “	341
Scott “	134
Front of Allen school	248

Total distance of Precinct sprinkled, 36,665 feet, or seven miles, nearly.

I wish to state that during the driest part of the season it is necessary to sprinkle the above distance three or four times a day, which makes a total distance of twenty-one to twenty-eight miles per day.

Inventory of Property

4 horses	2 sets double harness
2 halters	2 stable blankets
4 sprinkling wagons	12 stand pipes and fixtures

Two sprinklers have been newly painted this year.

Respectfully submitted,

GEORGE D. DAME,

Superintendent of Streets.

Report of the
Superintendent of Streets on
Sidewalks

For the Year Ending December 31, 1912

To the Committee :

GENTLEMEN :—I herewith submit the following annual report. The expenditures of the Sidewalk Department will be found in the reports of the expenditures of the various departments.

I would recommend the construction of granolithic walks in all sections of the city, and suggest that a resolution be adopted by our Honorable Council whereby more adequate measures may be used to improve the present appearance of the streets.

In making the above recommendation, I am fully convinced that no injustice will be imposed upon the property owners, taking into consideration the improved appearance of the streets, the saving in cost of repairs to the city, and the impossibility of accidents.

The following table shows in detail the amount of Sidewalks constructed during the year :

SIDEWALKS IMPROVED

Streets	Granolithic Sq. Yds.	Concrete Sq. Yds.	Dirt Sq. Yds.	Brick Sq. Yds.	Cinder Sq. Yds.
Main	281	286		20	
Jackson					80
Highland					94
Summer					200
Wentworth					228
Eastern avenue	101				
Chestnut		194			
River			166	65	
Portland			1,866		
Autumn					91
Kimball					158
Total number	Sq. Yds.	granolithic	sidewalks		
		built during	year		381
		Concrete	sidewalks		
		built during	year		480
		Dirt	sidewalks	built	
		during	year		2,032
		Brick	sidewalks	built	
		during	year		85
		Cinder	sidewalks	built	
		during	year		851
		Concrete	crossings	built	
		during	year		3
		Loads	cinders	graded	
		on	side-	walks,	
		East	Rochester		95
		Loads	cinders	graded	
		on	side-	walks,	
		Gonic			78

Respectfully submitted,

GEORGE D. DAME,

Superintendent of Streets.

Report of
Committee on Street Lights

To the Mayor and Council of the City of Rochester :

We herewith submit the following report:—The work planned and made mention of in report for year ending 1911 has been continued and carried out with some exceptions.

We have succeeded in having agreements made by the New England Tel. & Tel. Co., The Twin State Gas & Electric Co., and the Dover, Somersworth & Rochester Street Railway Co., whereby they will occupy poles jointly from Strafford square on North Main street following the line of electric road to Charles street, also on Wakefield street, and Summer street to Eastern avenue where electric lines now extend. The above mentioned routes have been congested by having three sets of poles and in several places along the route there were three and four poles located very close together, causing a very unsightly appearance. The poles have been re-located at as even a distance apart as is consistent, one line on each side of streets, the telephone company to occupy one side and the electric light company and the street railway the other side with their power and current wires, the street railway to attach their span wires to support trolley wires from one side or set of poles to the other, thereby eliminating two sets of poles or nearly 50 per cent. of poles.

We were also able to induce the telephone company to place their cables under ground from Central square

to a point very near the stone bridge on North Main street, extending into Union and Bridge streets, also Factory court and the rear of buildings on this street, which will remove nearly all telephone wires, making a decided benefit and better appearance to street. Underground has also been extended on South Main street from Portland street to Wentworth with like results. The cable work on North Main street has not been entirely completed as the new cable underground has not been connected up. When this is in operation the old ariel cable and poles supporting same will be removed, which we expect will be carried out in a short time.

We have succeeded in having many of the poles painted, which is a decided improvement. The all night lighting was so satisfactory last year that it has been continued this year with like results. We have had several calls for new and additional lights, requests being reasonable but owing to lack of funds we could not recommend the installation of such.

In connection with committee on police and through the generosity of the telephone and electric light companies, we were able to have two red lights installed on Central square, without expense to the city, for the purpose of calling police to the telephone during the night when officers were not at police station. A switch to turn on the electric lights is located in the central telephone office, which enables the operator to signal the night police whenever they are wanted by phone, which has been put to good use several times since being installed.

We made efforts to have the telephone underground extended through Liberty street to a point on Charles street opposite Woodman street with extension to north end of Charles street toward Congress street to remove present unsightly cables now on Charles street, and have promise of same to be done next year. We

recommend that this be done as early as convenient.

Resolutions were recommended and passed by Council for making joint locations by telephone and light poles on Bridge, River and Lafayette streets. Contract for lighting with Twin State Gas & Electric Co. expires January 1, 1913, and your committee would recommend the continuation of the present system of lighting, making a new contract for a reasonable period with the same company.

Respectfully submitted,

JAMES B. YOUNG,
FRED LAUNDRY,
WM. S. LOUGEE,

Committee on Street Lights.

Report of Tree Warden

*To the Honorable Mayor and Council of the City of
Rochester :*

GENTLEMEN:—There has not been as much work as usual done on the trees this year. There were no trees planted by the city and very little trimming done.

New trees should be planted and the dead ones removed as soon as possible. A way should be provided to protect all young trees in the city from horses and other animals, also to water them in dry weather as it is useless to plant them unless they are cared for.

The city trees were sprayed once this year, using about 1,200 lbs. of arsenate of lead which was effective on the brown-tail moth and the elm beetle. The trees ought to be sprayed in June and in August as the elms are badly infested with the elm beetle.

Property owners should watch for the gypsy moths which are quite numerous in some parts of the city, and creosote all egg masses when found. Creosote can be obtained at all hardware stores.

Respectfully submitted,

C. E. GOODWIN,

Tree Warden.

Report of Board of Health

To the Mayor and City Council of the City of Rochester:

We herewith submit to you our report for the year ending December 31, 1912.

Whole number of contagious or infectious diseases reported		81
Scarlet fever	10	
Typhoid fever	5	
Measles	23	
Diphtheria	43	
		81
Number of deaths from scarlet fever		0
Typhoid fever		1
Measles		0
Diphtheria		8
Number of deaths from all causes (excluding stillbirths)		132
Number of stillbirths		5
Number of deaths from tuberculosis		13
Under 2 years		24
Over 70 years		35
One death at age of 103 years and 10 months		
99 " 5 " and 10 days		
Death rate per 1,000 on basis of 9,000 population		14 $\frac{2}{3}$
Number of sick calls by health officer		566
Number of rooms fumigated (not including public buildings)		284

For diphtheria	194	
Scarlet fever	39	
Tuberculosis	51	
	<hr/>	284
Number public buildings fumigated (Allen School building)		1

The health officer disposed of dead animals during the year by turning them over to the Hide and Tallow Co., a much more sanitary way of disposal than by burial. In this manner 95 horses and cows, besides a large number of other dead animals, were disposed of.

The board has received but few complaints during the year, and all have been promptly and carefully investigated.

Respectfully submitted,

P. J. KITTREDGE,
FORREST L. KEAY,
CHARLES E. GOODWIN,

Board of Health.

Report of Overseer of Poor

To the Mayor and City Council of the City of Rochester :

The following list shows the amount furnished to each applicant for aid during the year ending December 31, 1912.

CITY POOR

Alex. McDonald	\$129 25
Baptist Potvin	31 65
Henry Perrault	402 04
Lavinia J. McNish	80 90
Helen Wilkinson	93 54
Mrs. C. F. Blake	261 58
Addie F. Otis	80 02
Albert Hartford's boy	78 00
Ethel Baxter's boy	111 18
John H. Downing	111 00
Mrs. John Jabobs	72 40
Sarah Jackson	23 00
	<hr/>
	\$1,474 56

DEPENDENT SOLDIERS' AID

James M. Jenness	\$ 67 70
Mrs. Charles Wills	64 00
Henry C. Stevens	42 75
Walter Ellis	85 85
Mrs. George N. Howard	101 40
Mrs. Charles Rust	65 18

John S. Colbath	76 40	
Mrs. Albert F. Seavey	71 50	
Bridget Cotter	60 00	
David Corson	72 00	
Marcia E. Tufts	40 00	
Mrs. John Billings	66 00	
Charles A. Glidden	8 50	
George W. Hurd	14 00	
	<hr/>	\$835 28
Total amount expended		\$2,309 84
Appropriation for 1912		<hr/> 2,400 00
Unexpended amount		\$ 90 16

Respectfully submitted,

FORREST L. KEAY,

Overseer of Poor.

Inventory of Real Estate

As Returned by the Assessors, 1912

Ward One

OWNER	DESCRIPTION OF PROPERTY	VALUATION
Abbott, Wm. P.,	home farm, Portland street	\$5,300
	Pasture and wood	900
	Mrs. Helen S., house, Broadway	700
Adams, William H.,	house, Summer street	1,800
	Mrs. Susan P., house, 6 Union street	850
Allen, Chas. W., Est.,	home farm, Salmon Falls road	5,000
	Charles Roberts lot	800
	Part Samuel Roberts Intervale	300
	$\frac{1}{2}$ of lots, Allen street	300
	Horne lot, wood land	1,000
	$\frac{1}{2}$ of house and lot, Summer street	1,600
John A.,	home farm, Salmon Falls road	8,000
	$\frac{1}{2}$ house and lot, Summer street	1,600
	$\frac{1}{2}$ lots, Allen street	300
	Libbey lot, Salmon Falls road	400
	Part Samuel Roberts lot	140
	“ “ Est., sprout land	400
	Horne lot, wood land	1,000
	Hull lot, near railroad	450

WARD ONE—Continued	VALUATION
Allen, John A., James Webster lot	\$ 300
Watson lot	200
Charles Roberts lot	200
Baker, Geo. W., home place, Salmon Falls road	1,000
John R. and Lydia R., home place, Salmon Falls road	1,600
Lydia R., pasture, Salmon Falls road	300
Jessie C., home place, “ “	1,000
Part Wingate farm	400
“ “ stump	100
Baxendale, Robert, house 37 Mill street	1,500
Lot, Union street	200
Barker, Joy W., Est., lot 14 Main street	300
Geo. Horne house, Broadway	700
Bean, Frank R., house, 11 Summer street	2,300
Bell, James, land, Wakefield road	400
Bickford, Charles E., home farm, Salmon Falls road	1,200
Harold E., lot, Salmon Falls road	30
Blaisdell, Marvin T., home farm, Salmon Falls road	3,600
House and lot, 150 Portland street	1,300
Eli, Est., block, Main street	7,000
House, Highland street	1,500
Levi, Est., house, Summer street	1,000
House, Walnut avenue	1,000
Harry F., house, 5 Summer street	900
Lot Weare street	50
½ lot, Pearl street	50
William E., house and land, Summer street	1,600
House, Pine street	1,000

WARD ONE—Continued	VALUATION
Blaisdell, William E., house, Autumn street	\$ 900
House, Highland “	1,000
Intervale	500
Pasture, Salmon Falls road	500
Geo. W., house, Summer street	1,000
Lot off “	100
Brown, Z. Hamlin, house, 26 Mill street	1,100
House, Walnut “	1,500
Paul P., house, 18 Main “	2,200
Boocock, Richard, Est., house, 19 Green street	1,100
House, 15-17 “	1,600
Berry, Arthur G., Newbury farm, Chestnut Hills	1,900
Betts, Alfred J., Betts farm	1,100
Pasture	400
Chalmers, Geo. L., house and lot, off Green street	700
Land, adjoining John C. Shorey estate and Autumn street	100
Chamberlain, S. G., home place, Salmon Falls road	700
Land, Salmon Falls road	260
Land, near Flat Rock bridge	40
Abbie, house, 30 Autumn street	1,400
Everett A., house, No. Rochester	700
Chase, Lorenzo D., Smith farm, Salmon Falls road	1,600
Chisholm, Lucy W., house, Summer street	600
Chick, Winslow O. A., Est., land, Coheco avenue and Green street	500
Clark, Chas. T., home place, Salmon Falls road	900
Field and growth	350
Sprout land	50
Lot, Summer street	50

WARD ONE—Continued	VALUATION
Clark, John W., home place, Twombly road	\$2,000
Field, Salmon Falls road	100
Lot, Summer street	50
house, 5 Green street	1,500
Charles S., house, Weare street	1,000
Arthur L., Wixon farm, Salmon Falls road	1,200
Cole, Wilbur F., house, 24 Summer street	1,300
Coburn, Stella E., dwelling house, store and tenement, North Rochester	1,800
Don P., stock in trade	400
Corson, Benjamin, Est., house Autumn and Grove streets	1,900
Chas. W., Est., home place, Salmon Falls road	900
Elihu A., house, Autumn street	1,200
Greenhouse	600
Field, Autumn street	350
Stock in trade	150
Mary O., lot, Eastern avenue	150
Elbridge H., house, Pleasant street	2,000
Work shop, adj. house	300
Sabra J., house, Rochester street	2,200
Henry, home place, Salmon Falls road	1,600
Seth F., house, Autumn street	600
Irving A., " "	1,400
James A., house, Salmon Falls road	400
Pasture and wood	1,000
Field and wood	600
Land, Leonard street	500
Nahum, home place, Salmon Falls road	900
Land and barn, Gt. Falls road	800
Sprout land, near R. R., ward 2	100
Mrs. Nahum, 2 lots, Chamberlain road	150

CITY OF ROCHESTER

161

WARD ONE—Continued

VALUATION

Creddiford, Mary, house Summer, street	\$ 400
Crotty, Edward J., house, 18 Coheco avenue	1,600
Cobbett, Charles A., house, 39 Grove Street	1,500
Corson, James, home farm, Adams Corner	15,000
McDuffee lot, sprout	30
Curtis " "	120
Evans " "	120
Hoyt lot, Salmon Falls road	5
Jellison lot, " "	500
Wilkinson and Demeritt lots	200
Lots, Prospect street	100
Knight lot	50
Land, Wakefield road	100
" Portland street	250
" " "	450
Nutter land	1,300
Land, near R. R., Milton road	25
Willey lot	100
Wood and lumber	3,600
Carpenter, Elmira, house, Weare street	800
Melvin F., lot "	150
Cushing, Samuel H., house, Portland street	1,000
Land "	250
Cilley, Rosetta, house, Spring street	350
Irving H., house, Summer street	400
Coheco Woolen Manufacturing Co.,	
house, 14-16 Main street	2,800
" 59-61 "	1,600
" 63-65 "	1,600
Shop, 69 "	500
House, 80-82-84 "	2,200
House and lot, back of Mill street	700
House, 16 Mill street	500
" 22-24 "	1,000

WARD ONE—Continued	VALUATION
Cochecho Woolen Manufacturing Co.,	
house, 29-31-33-35 Mill street	\$ 2,200
“ 41 “	400
“ 43-45-47 “	1,200
“ 1-2 Front street	800
“ 3-4 “	800
“ 6-8 “	800
“ 10-12 “	800
“ 14 “	1,200
“ 16-18-20-22 Front street	
“ 24-26-28-30 “	3,200
“ 44-46 “	850
“ 32-34 “	800
“ 37 Cochecho avenue	1,800
“ 32-34 “	1,400
Lot, Pearl street	100
“ Main street	500
“ Cochecho avenue	500
“ “	200
“ back of Mill street	100
Stock in trade	60,000
Factories and their machinery	122,000
Davidson, Robert H., house, Salmon Falls road	500
Davis, Emanuel H., house and lot, Rochester street	2,250
Donohue, Martin J., house, Walnut avenue	900
House, Cochecho avenue	1,200
Drew, Abbie, stable, Union street	200
Duntley, Nellie, house, Adams Corner	1,000
Emerson, Robert F., house, 10 Chchecho avenue	1,300
Grace, house, Union street	700
Geo. A., lot, Walnut avenue	200
Elliott, Geo. A. and Wm. V., house, 42 Main street	1,600

WARD ONE—Continued

VALUATION

Farnham, Stephen F., house and stable, Weare street	\$1,400
Intervale	150
Bell lot, Weare street	150
Faunce, Irving C., stock in trade	2,000
Fogg, John D., Est., house, Main street	3,700
Folsom, Frank R., house and lot, 12 Portland street	1,500
Furbush, John H., house, corner Main and Green streets	1,300
Rebecca, house, 23 Green street	1,000
Jesse F., " 25 "	1,400
Sylvester, " "	800
$\frac{1}{2}$ lot, Pearl street	50
House, 28 Main street	2,000
William R., house, 11 Grove street	1,400
Jesse R. and William R., house, 23 Green street	900
Jennie, house, Green street	1,400
Land, Portland street	300
Fowler, Sanford, house, Summer street	1,000
Garnett, John, house, Autumn street	125
Gerrish, Wm. R., house and lot, Abbott street	1,800
Field, rear of F. K. Stevens' house	275
Gould, Annie Bell, house, Adams Corner	1,000
Going, C. Wesley, poultry houses, No. Rochester Pool room building	350
Grogan, Everett S., house, Autumn street	700
Goodwin, Hiram L., house, 17 Mill street	1,500
Grover, Frank, house and shop, Union street	800
Garland, Edgar E., house, Green street	250
Ham, Cyrus A., house, Salmon Falls road	800
James, Est., farm, " "	1,500

WARD ONE—Continued	VALUATION
Hall, Thomas, Est., house, 16 Cocheco avenue	\$1,600
Harrington, Geo. L., house and stable, Weare street	2,500
Land, Weare street	500
Lot, Walnut avenue	200
Hartford, Wm. F., house, 23 Highland street	900
Geo. E., home farm, Milton road	1,500
Herbert O., house, Salmon Falls road	800
From Wingate farm	100
Haley, Edwin L., house, Grove street	2,300
Lawrence E., stock in trade	400
Hayes, David, Est., store and tenement, Grove street	1,300
Lot, Grove street	300
Sidney B., house and lot, Main street	1,700
Joseph O., house, 16-18 Academy street	2,600
140 ft. land, Cemetery street	150
Hayes & Shorey, orchard, Portland street	500
Hayes & Tebbetts, land and buildings, Highland street	1,200
Part old homestead (Shorey estate)	412
Roberts lot, Whitehall	110
Wood lot (Shorey estate)	300
Wood land, Autumn street	350
Wood and lumber	3,200
Harris, Abner M., Est., house, corner Pine and Pleasant streets	2,500
Hickey, Terrence J., house, 3 Hickey street	1,500
" 1 "	900
John F., house, 27 Cocheco avenue	1,000
James E., house, Green street	1,050
Stock in trade	1,000
Hoyt, James T., house, 26 Highland street	900

WARD ONE—Continued	VALUATION
Hoyt, Orrin Q., home farm, Summer street	\$ 900
House, Summer street	600
Wood land, Whitehall	75
Nahum F., home place, Adams Corner	2,100
Hull, Frank A., house, Salmon Falls road	400
Land, $\frac{1}{2}$ Willard Corson lot	50
Holland, Chas. F., home farm, Salmon Falls road	1,500
Jacobs, Wm. F., house, Portland street	1,000
Pasture and wood, part of Ebenezer's estate	100
David E., house, Autumn street	1,200
$\frac{1}{3}$ of 2 acres, Eastern avenue	100
Building, Autumn street	50
Geo. A., 2 lots, Prospect street, ward 6	150
House and orchard, Portland street	800
House, Wentworth street, w. 6	1,000
Moses H., house, Cocheco avenue	2,000
$\frac{2}{3}$ of 2 acres, Eastern avenue	100
Lot, Green street	50
Two lots of land on new road	300
John F., house, 23 Summer street	600
Sarah Jane, two houses, Union street	1,400
Stephen S., house, Walnut avenue	1,200
Home farm, Twombly road	1,400
Field, Salmon Falls road	200
Jones, Warren C., house, Portland street	2,000
House, 8 Grove street	1,200
Pasture and wood, Summer street	400
Stock in trade	50
Martin E., stock in trade	200
Clara E., house, Green street	500

WARD ONE—Continued	VALUATION
Jones, Leland W., stable, lot and tenement block, Warren street	\$2,800
Kimball, Robert B., house, Cocheco avenue	1,600
Eleanor, house, 5 Pleasant street	1,400
Knox, Geo. H., house, Green street	1,500
Lapiere, Pierre, Roberts farm, near Hartford place	800
House, Railroad avenue, ward 3	1,500
Lord, Edgar B., lot Weare street	50
Lowd, Elmer E., stock in trade	1,000
Nancy, house, Walnut avenue	1,000
Willard H., house 23 Grove street	1,100
Lovejoy, Azael, lot, Cocheco avenue	100
McCrillis, George, house, 53 Main street	2,400
Land, both sides Eastern avenue	1,000
Land, near Flat Rock bridge	300
Joel, Est., house, 8 Mill street	2,200
Chas. W., land, 44 Mill street	400
J. Will, house, Highland street	2,000
2½ acres of Shorey estate	400
Mary H., house, Highland street	500
McElroy, Andrew, house, 18 Pearl street	600
McDuffee, Mary, home place, Chestnut Hills road	500
Land, Wakefield road	350
Chas. H., Smith place, Chestnut Hills road	250
McGill, Sarah A., house, Pleasant street	2,000
Laurence V., Trustee, E. Furber estate, land, North Main street	1,000
McKenney, Lizzie S., house and lot, Salmon Falls road	1,600
Mills, Geo. E., house, 3 Green street	1,200

WARD ONE—Continued	VALUATION
Mills, Benjamin C., house, 8 Walnut street	\$1,500
Lot	150
Stock in trade	200
Machinery, etc.	100
March, Mrs. Leroy L., house, Grove street	700
Morrison, Susan B., Est., house, 11 Highland street	1,200
George S., house, 12 Grove street	1,000
Moorehouse, Lizzie, house, Green street	200
Mooney, Benj. H., home farm, Salmon Falls road	1,000
Nute, Andrew R., home farm, Salmon Falls road	800
Pasture and marsh, Salmon Falls road	400
Nowell, Mrs. Rose T., house, 25 Grove street	900
Ordway, Edson A., house, North Rochester	1,600
O'Neal, Edwin F., home farm, off Portland street	1,000
Mooney lot	450
O'Brien, M. C., house, 13 Grove street	2,400
Parsons, Lizzie, house, 11 Mill street	1,400
Peavey, Thomas W., house and stable, 90 Main street	3,000
Prescott, Alma F., house, 25 Autumn street	1,500
Belle M., house, Walnut street	900
Pray, Dr. Ezra, home farm, Salmon Falls road	5,000
Chick " " "	4,500
Field and lot west of road	2,000
Geo. A., home farm, Salmon Falls road	2,000
Land, " "	400
House, 95 Portland street	1,100
Charles E., house and store, Main street	2,200
Part of Amasa Pray farm, orchard, field and pasture	500

WARD ONE—Continued	VALUATION
Quimby, Frank, house, Highland street	\$1,700
Stock in trade	1,000
Charles E., house, Main street	1,800
Larkin, Est., house, Main street	1,100
Lot, 12 Grove street	300
Levi A., Est., house, Highland street	1,300
Rankin, John I., home farm, Adams Corner	2,200
George M., house, Pine street	1,600
Randall, George F., house, 24 Highland street	1,100
Remick, Colby, house, Grove street	1,400
Richards, Ella A., house, 10 Abbott street	2,000
Albert L., block, Main street	3,700
Lot, Pearl street	200
House, store, land and bar- ber shop, 33-35-37 Main street	2,800
A. W. & Co., mill and land, Grove street, and new store house	3,000
Stock in trade	1,500
Rogers, M. Stilman, Est., house and lot, Green street	1,200
House, 14 Main street	300
Augustus, Est., house, 12 Summer street	1,300
House, 14 Grove street	850
Land, Summer and Spring streets	400
Ernest C., house, 27 Grove street	800
" 29 "	1,800
Old shoe shop	1,200
Roberts, Laurel T., house, Salmon Falls road	800
Asa P., home farm, " "	2,000
House, 114 Wakefield street	1,100
" 116 "	1,100

WARD ONE—Continued	VALUATION
Roberts, Asa P., house, 112 Wakefield street	1,200
Five-acre lot	15
Barker lot and Aker lot	700
Chas. F., home place, Salmon Falls road	1,600
Jonathan lot, “ “	250
Field, “ “	200
20 acres, near R. R.	200
Land and small growth, northwest side of R. R.	300
House, Walnut avenue	900
Shaw, John W., house, 26 Grove street	1,150
Shorey, Ezra, house, 37 Grove street	1,600
Lot, Autumn street	200
Lot, Shorey estate	204
Nathaniel, Jr., house, Eastern avenue	400
Sewell, house, Autumn street	1,100
Lot, (Shorey estate)	120
Store, Autumn street	700
Drug store, Autumn street	700
Old homestead land (Shorey estate)	160
Matilda and Wilbur S., house and land, north side	800
Dr. E. A., lot, Main street	300
Mrs. Sarah A., house and stable, Main street	1,200
House, Main street	1,600
Charles C., house, 12 Cocheco avenue	1000
Sinclair, Carrie M., house, Cocheco avenue	2,300
Sleeper, Corydon A., two houses, Main and Ab- bott streets	3,000
Stock in trade	2,500
Rebecca G., Est., house, 36 Cocheco avenue	800

WARD ONE—Continued	VALUATION
Spaulding, J. & Sons Co., Factories, machinery, etc.	\$78,000
Tibbetts, Issac H., Est., house and land, Union street	1,000
Arthur E., houses and land, Union street	400
House, 12 Mill street	600
John W., house and stable, Main street	5,500
Lot, Hickey and Walnut “	100
Tibbetts, Hayes & Manson, house, Abbott and Grove street	1,500
Store and tenement 43, 45, 47, 49, Main street	3,500
House, 14 Abbott street	1,000
Lot, Main street	400
Three houses, Hickey street	2,250
Three houses, Walnut street	3,000
Tibbetts & Hayes, house and lot, Pine street	1,300
Moses, home place, Salmon Falls road	500
Wm. P., home farm, No. Rochester	800
Geo. S., land, Salmon Falls road	500
Home place, Salmon Falls road	1,200
½ interest in schoolhouse and shed	25
Lewis W., land, Main road	500
Home farm, Salmon Falls road	2,400
Randlett lot, Whitehall	600
Wood land, Tate lot	60
Everett J., house, Autumn street	1,700

WARD ONE—Continued	VALUATION
Tibbetts, Arthur E. and Roy H., lot, Union street	\$ 200
Thompson, Hollis E., house, Walnut avenue	850
Towle, Abner, Est., “ Abbott street	1,500
Frank E., “ 17 Main “	1,300
“ 4 Cochecho avenue	800
Thayer, N. B. Shoe Co., factory, Pleasant street	5,000
Tripp, Chas. H., Jr., Gray farm, Salmon Falls road	1,600
Varney, D. Wesley, house, Granite street, w. 6	1,200
Two houses, Pine street w. 4	900
House and lot, Maple street, ward 4	1,000
Lot, Chamberlain street	76
Wm. H., land and barn, Salmon Falls road	400
Land, Autumn street	400
House, 16 Highland street	1,500
Will C., field and wood, Salmon Falls road, part Amasa Pray farm	500
Walter F., house, 24 Autumn street	1,100
Lot, Highland “	150
Martha, house, Main street	900
“ Salmon Falls road	600
Warburton, Ed. H., Est., home place, Salmon Falls road	300
Noah, plains, Milton road	100
Land, “	20
Intervale, “	100
House and land, Salmon Falls road	900
James H., home place, Salmon Falls road	500
Land, Salmon Falls road	100
Pasture, “	200

CITY OF ROCHESTER

173

WARD ONE—Continued	VALUATION
Warburton, James H., house, Mill street	\$1,300
" Autumn street	1,000
Part of Shorey farm, Sal-	
mon Falls Road	100
Weare, Albert M., house, Cocheco Avenue	1,400
Wright, Irwin, " 23 Mill street	1,400
Woodman, Niles, stock in trade	350
Wentworth, Frank O., house, No. Rochester	2,000
Field, Milton road	200
Walter S., home farm, Milton road	2,500
Land, " "	250
Chas. H., house, " "	900
Field, " "	400
Dana, stock in trade " "	5,000
Wilder, James M., house, 32 Grove street	1,700
William, " 16 " "	900
White, Albanus, " 16 Pearl "	700
Wiley, Betsey J., " 28 Mill "	900
Willand, Mary, Est., lot, Hickey street	100
Williamson, John, Est., house, 14 Green street	1,200
Webster, M. A. J., " Pleasant street	1,000
Wentworth, Chas. W., and Nettie J., house, 5	
Autumn street	1,800
Lot, " "	300
Buildings, " "	50
Young, Dorcas, house, Highland street	1,000

Ward Two

OWNER	DESCRIPTION OF PROPERTY	VALUATION
Abbott, W. H. H.,	$\frac{1}{2}$ house, 33-35 Upham street	\$ 800
	House, near old cemetery	400
	Frank L., house, 36 Silver street	900
	Mrs. F. L., house, 17 Winter street	1,600
Ames, David M.,	house, 72 Charles street	2,700
	Land and barn, main road	1,200
	Land, east side B. & M. R. R.	70
Andrews, Chas. H.,	home farm, main road	2,200
	Woodward farm, main road	900
Annis, Dr. Ai S.,	house and lot, 28 Knight street	4,300
Auger, Philius E.,	house, 74 Charles street	2,500
	House, in rear	1,000
	Stock in trade	2,500
Allen, Herbert A.,	house, First street	1,400
Baril, Thomas A.,	schoolhouse, Upham street	600
	Two tenement house, Upham street	1,800
Barber, Arthur W.,	house, 75 Winter street	1,000
Berry, Chas. L.,	house, 118 Charles street	1,700
	Chas. H., Hurd place, South Main street	1,600
	Wood land, Whitehall	200
	John P., lot, First street	100
Bailey, Chas. M.,	house, 24 King street	3,800
	House, corner 35 King and Linden streets	1,600
	House, 23 King street	1,000
	House and lot, 6 Court street	1,300
	House, 6 King street	1,000
	House, Ela court	2,700

WARD TWO—Continued

VALUATION

Bailey, Chas. M., lot, cor. Farrington and King streets	\$. 200
Stock in trade	3,000
Bennett, Albert, house, 15 Spruce street	550
Bickford, Albert W., home place, Dover road	1,100
Hall farm, “	700
Nancy G., house, Chamberlain road	1,000
Blake, Thomas, house and lot, Blake street	1,100
House, 30 Hancock street	1,100
House, saloon, Hanson street	4,000
Blaisdell, Daniel G., house and lot, 25 King street	1,300
Willard A., lot, 55 Prospect Park	40
Woodbury F., lot, Western avenue	100
Brahaney, Martin P., house, 115 and land South Main street	2,800
House, Knight court,	900
“ “	800
Brock, Arthur N., house, 5 May street	2,300
“ 3 “	2,500
Mary, “ 8 Union street	1,500
Brennan, James, “ 22 Hancock street	1,200
Frank, “ 15 “ “	1,200
Dennis, “ 6 Church “	1,200
Butler, Geo. E., three lots, Highland terrace	100
Julia A., house, 9 Lincoln street	1,700
Chas. S., “ Chamberlain road	400
Sprout, Whitehall Swamp road	300
Buzzell, Anna L., house, 35 Winter street	1,200
Bliss, Henry A., “ 7 May “	2,500
Brown, Loren D., “ 19 First “	1,500
Canney, Delwin C., two houses, King “	3,000
Came, Edson W., house, 47 Winter “	1,400
Casey, Michael, Est., house, 1 and 3 Blake street	850

WARD TWO—Continued	VALUATION
Casey, Michael, Est., lot, Blake street	\$ 150
Stock in trade	100
Patrick, house, 8 May street	1,100
Carll, Warren R., farm, main road	2,000
Church, Samuel D., two houses, 5 and 7 Furber street	2,400
Clark, John T., house, 67 Winter street	1,400
Collins, Mary, Est., house, 8 Osborne street	1,550
Lot, “	150
Laurence, Est., house, Hancock street	500
Conway, Mary A., house, 68 Charles “	2,800
Cormier, Peter, house 9 Logan street	1,200
Cottulli, Mrs. J. L., house 114 Charles street	2,000
Corson, Elmer E., house, 11 May street	1,000
Copp, Lizzie B., house, 125 Charles street	4,200
Cobb, Chas. D., “ 30 Furber “	1,000
Cragin, Michael, “ 16 Hancock “	1,200
Lot off “ “	50
Mrs. Michael, house, 11 Hancock street	1,800
Cross, Ernest A., farm, main road	2,100
Roberts field	250
House, Winter street	1,800
Crocker, Fred H., house, 155 Charles street	2,200
Fred W., house, 153 “	1,500
Crannon, Wm. F., house, 29 Upham street	1,500
Lot, 29 “	200
Dame, Chas. W., home farm, main road and wood lot	2,000
Lot, main road	100
Fannie A., house, 197 South Main street	950
Duntley, Amos G., house, 88 Charles street	2,800
Dover, Somersworth & Rochester St. Ry. Co., house and land Charles street	1,500

WARD TWO—Continued

VALUATIOZ

Dover, Somersworth & Rochester St. Ry. Co., house and land, Charles street	\$ 800
Edney, James M., home place, Dover road	600
Nute place, “	100
Edgerly, Russell C., house, Lowell street	1,000
Mary E., land, “	50
House, 9 May street	800
Elliott, Edwin D., house, 144 Charles street	3,800
Lot, in rear of barn	300
Two lots, Lowell street	200
Horace H., lot, Charles street	240
Elliott Brothers, land, Farmington, road	100
Brick yard, Gonic road	2,500
House, Lowell street	700
Stock in trade	2,949
Ellis, J. Ed., lot, Chamberlain road	120
Endish, Annie, house and lots, Crockett field	1,200
Evans, Chas. W., house, 115 Charles street	2,800
Lot, new road to Dover	250
Land and barn, new road to Dover	500
Felker, B. Frank, house, 140 Charles street	2,200
Field, Lowell street	300
Foss, Fred G., house, 79 Winter “	1,500
Frye, John, house and lot, 17 Silver steect	1,400
Fox, Frank, house, 11a, near R. R.,	300
Furbush, Geo. P., house, 43 Winter street	2,300
G. Will, Est., house, 87 Charles street	3,000
House, 16 Heaton street	1,400
Field, Strafford road	600
Emma F., house, 18 Osborne street	1,100
Furnald, John C., “ 103 Charles “	5,000
Land and buildings, Wallace street	3,000

WARD TWO—Continued	VALUATION
Furnald, John C., stock in trade	\$1,000
Machinery, etc.	4,500
Forcier, Theophile, house, 34 Lowell street	500
Geddis, Mrs. James, house, 24 King “	1,900
Gilman, Wm., Est., $\frac{1}{2}$ house, 41 Winter street	800
Goodwin, Sarah M., house, 192 South Main street	1,600
Harriet S., lot, main road	100
Charles E., home place, main road	1,400
Land, “	400
Thomas W., lot and buildings, Haskell field	150
Herbert M., house and lot, Haskell field	600
Gowell, John, Est., house 85-87 South Main street	3,500
House, 32 Knight street	2,200
House, 9-11 Upham street	1,800
Grant, John, home farm, Gonic Hill	600
Graham, David, house, 199 South Main street	1,000
Grassie, Louis, “ 12 Logan street	1,100
Gunnison, Wm. T., house, 69 Charles street	1,800
Hall, Albert I., Ham farm, Dry Hill	1,000
R. Wallace field and orchard	1,300
Stock in trade	75
Wm. M., house, Haskell field	400
House, Second street	100
Arthur A., house, main road	500
Elmer E., house, 128 Charles street	2,200
Hathaway, Herbert H., farm, main road	2,500
Ham, Edgar B., lots, South Main street	200
Hanson, Chas. E., and John S., land and growth near R. R.	600
Chas. E., home farm, main road	1,600

CITY OF ROCHESTER

179

WARD TWO—Continued	VALUATION
Halpin, Mary, house, Farrington street	\$ 800
Hannon, Patrick, Est., house, 23 Hancock street	900
Hartford, Sarah, house and land, 8 “	1,100
Hartford, David B., nine lots, Crockett field	700
Hart, Roscoe L., Est., home place, Dover road	700
Field and growth, Great Falls road	120
Hastie, James, house, 34 Silver street	900
Haley, Wm. J., “ 50 Hancock street	1,300
House, 52 “	800
Hussey lot	400
Lot, South Main street	120
Hayes, Harry, house, 37 Broad “	700
Lot, new road to Dover	300
M. Ella, house, 86 Charles street	3,500
Mary Etta, house, 6 May “	1,200
Edwin F., “ 108 Charles street	900
Frank R., home farm, Dover road	2,000
Sprout land, Dry Hill	200
Herron, Wm., house, 34 King street	1,100
Henderson, Leon, house, 6 Spring street	2,000
Stock in trade	6,500
Hartigan, Mrs. Edward, house, 10 King street	1,100
Hill, John W., house and lot, Furber street	1,200
House, “	1,000
House, 32 Silver street	800
Lot, corner Western avenue and Furber street	500
Hoyt, Owen R., house, Farrington street	900
Hodgdon, Victoria, house, 73 Charles street	4,000
Land adj. C. A. Allen farm	80
I. Dana, intervale, off Charles street	600
Geo. F., house, 14 Common “	800
Howard, Sarah E., “ 9 Furber street	800

WARD TWO—Continued	VALUATION
Horne, Arthur T., home farm, main road	\$2,200
Field and small growth	200
Field and growth	1,800
Jesse R., land	1,300
Rollins lot	350
Sprout land	200
Fred A., home farm, Gonic Hill	1,500
Chas. H., house, 121 Charles street	2,200
Horney, Wm., house, 67	2,000
Hunter, Helen, Est., $\frac{1}{2}$ house, 26 Common street	800
House, 28	900
House, 30-32	1,200
House, off	900
House, off	900
Hurd, James, Est., 119 So. Main street	1,800
Lot, Common	500
Jackson, James A., home farm, main road	3,000
Stump, off	140
Land,	150
House,	700
Martha, Libbey lot	200
Mrs. Andrew, $\frac{1}{2}$ of Hanson place, Salmon Falls road	200
Jenness, Stephen S., house, 64 Hancock street	600
Jones & Preston, timber lot, off Strafford road	4,500
Nichols farm	2,000
Jellerson lot and Smith lot	200
Wood lot, Dover road	2,000
Pike lot, Chamberlain road	700
Wood and lumber	1,400
Jones, Fred W., house, 44 Linden street	2,400
Junkins, Clarence E., stock in trade	3,000
Killcoin, Michael, house and lot, 12 Chamberlain street	1,300

CITY OF ROCHESTER

181

WARD TWO—Continued	VALUATION
Killcoin, Thomas, house, 23 Hancock street	\$1,000
Mary A., house, 9 Church “	650
Kendall, Wm. H., Jr., house, 21 Logan street	800
King, Walter E., house, 28 King street	1,200
Lot, Sanborn place	100
Knox, Earl S., house, corner Winter and Adams street	1,200
Kendall, Frank L., house, Congress street	1,500
Sarah E., house, corner Charles and May streets	3,500
Lachance, Richard, house, 8 Spruce street	1,200
Albert, “ 9 Court “	1,000
Lawrence, C. E. S., “ 15 First “	1,400
Farm, Salmon Falls road	1,500
Lot, Haskell field	200
Lamos, Horace A., Est., lot, Charles street	300
Leary, Annie F., house, 51 Winter “	1,700
James Jr., two lots, Court “	400
Littlefield, E. J., farm, main road	1,800
Ladd, David B., house, 7 Upham street	800
Locke, Augusta M., house, 63 Winter street	1,500
House, Harrison avenue	800
Clarence E., plains, Chestnut Hills road	250
Alphonzo B., house, 96 Charles street	1,000
Two lots, 33-34 Highland Terrace	80
Lord, James, lot, Main road	75
Lee, Daniel L., home farm, Dover road	900
Ludden, Alice, house, 27, off Hancock street	900
Thos. J., house, 8 Court “	1,500
Lyons, John, lot, off Hancock street	50
Ludden, Thomas, Jr., house, 46 Hancock street	800
Lamb, Thomas, lot, 47 Linden street	200
Lot, Lincoln street	100

WARD TWO—Continued	VALUATION
Mallett, Clarence W., lot, Chamberlain road	\$ 100
Mason, Wm., Est., house, 27 Hancock street	800
Marble, Geo. F., house, 116 Charles street	1,700
Malone, John, house, 195 South Main street	900
Lot, 199 “ “	120
McCabe, Patrick, house, 15 Church street	1,200
McKay, Daniel J., house, 73 Winter street	1,000
McCuddy, John, house, 7 Lincoln street	1,500
McDonald, Mrs. Peter, house, 9 King street	1,200
Lot, King street	275
McGinn, Michael, house, 5 Blake street	900
McIntire, Mrs. Ann, house, McIntire court	1,500
McQuade, Andrew, house, 1 Hancock street	1,600
John, house, 32 “	1,200
McDermott, Flora, Crockett farm, main road	5,500
McShane, Peter, house, 20 Common street	1,000
Meserve, Chas. S., home farm, main road	1,300
John W., land and small growth, Gonic Hill	300
Chas. S., house, 25 Broad street	1,500
Meader, Fred P., house, 22 Knight street	2,000
Building, in rear music parlor	50
Stock in trade	5,000
Morgan, Thomas, house, 48 Hancock street	500
John A., house, 110-112 Charles street	3,000
Lot, off “	100
Mooney, Mary, house, 14 Hancock street	600
Lot, Hancock street	200
Morrison, John, house and lot, 162 Charles “	800
Peter, “ 33 Silver street	900
Morrill, N. E. B., farm and buildings, Cham- berlain road	2,500
Neadeau, John, house, 16 Logan street	1,000
House, 22 “	800

WARD TWO—Continued	VALUATION
Neal, Wilder B., house, 85 Charles street	\$5,000
Stock in trade	4,000
Nealand, Mrs. D. P., house, 122 Charles street	1,700
Nangle, Patrick, 7 Charles street	900
Nye, Daniel F., house, 32 King street	1,200
Nelson, Albert, house, 82-84 Charles street	2,400
Osborne, Amy M., house, 15 King street	1,400
Henry L., house, 157 Charles street	1,800
O'Malley, Peter, $\frac{1}{2}$ house and lot, 24 Common street	1,000
Otis, W. S., land, main road, adjoining Somersworth	300
Land, main road, adjoining Somersworth	700
Plantier, Joseph, house, 10 Osborne street	1,050
Pinkham, Henry G., farm, Rochester Hill	1,500
House, Congress street	1,400
Patrick, John, house, 23 Broad street	1,400
Daniel H., house, off Broad street	1,300
Two lots, “	300
Perkins, John T., house, 37 Winter street	1,500
Peasley, Chas. E., home farm, Dover road	1,100
Alice E., house and land, Dover road	400
Phillips, Geo. H., home place, Chamberlain road	500
Preston, Geo. W., house, 77 Winter street	1,000
Lot, Wallace field	300
Frank B., house, 129 South Main street	4,800
House, 140-142 So. “	2,000
Hall tenement	1,500
Jeness farm, Four Rod road	350
Philbrick, Seth J., house, Chamberlain street	1,200
Preston & Bradley, three houses, Linden street, 49-51-53	2,700
Johnson house, Strafford road	100

WARD TWO—Continued	VALUATION
Poisson, Emma, house and lot, 161 Charles street	\$1,300
Land, East Rochester road	150
Pike, Lucy, Est., house and lot, Hancock street	500
Land, below Jenness place, overhead bridge, B. & M., R. R.	1,000
Pugsley, Everett A., house and lot, 126 Charles street	2,200
Land and growth, Lowell street	400
Quinn, Neal T., Est., house and land near R. R.	900
Randall, Mrs. Frank T., house, 12 Osborne street	1,500
Julia A., sprout, Dover road	100
Ricker, John S., house, Western avenue	900
Lot, “	100
Mary A., Est., house, 149 Charles street	1,400
Geo. R., stock in trade	1,800
Rochester Cemetery, land and barn, Great Falls road	300
Riley, J. Frank, house and barn, Neck road	450
Rollins, Geo. W., house, 61 Winter street	1,400
Remick, Cora F., Meserve farm, Gonic Hill	950
Sanborn, Wm. C., farm, Gonic Hill	650
Alice A., house, 75 Charles street	3,600
Scruton, Stephen B., three lots Main street, near brook	400
Fred, land, Lowell street	50
St. John, Napoleon, house, 31 Broad street	700
Sanders, John F., house, 93 Charles street	5,000
House and lot, Charles street	1,000
Land and growth “	3,000
Tenement and store “	2,500
House, 30-32 Academy street	2,500

WARD TWO—Continued	VALUATION
Sanders, John F., house, Glen street	\$1,400
Two houses, Leonard street	2,200
Shannon, Nathaniel, Est., $\frac{1}{2}$ house, 39 Winter street	1,000
House, 12, cor. King and Court Sts.	1,200
Shaw, Caroline L., house, 14 Court street	700
Strittmatter, Wm., house, 198 South Mains treet	1,000
Smith, Frank M., Elm House farm, Dover road	2,500
Land, “	200
Walter H., house, 104 Charles street	2,000
Lots, 33 and 34 “	40
Lot, “	400
Chester H., house, 38 Silver street	1,500
Stewart, Lizzie, house, 94 Charles street	1,700
“ off “	800
Scahill, Thomas, “ 11 Church street	800
Simpson, Frank C., land of Wilkinson estate	400
Studley Box and Lumber Co., house, off Silver street	900
Land, Haskell field	700
Stock in trade	5,000
Factories, machinery, etc.	13,100
Sylvain, F. G., house, 4 Spruce street	1,500
“ 22 King “	2,000
“ 13 Court “	900
Land, Four Rod road	500
House, 15 Court street	1,000
Eudar, lot, Linden street	50
Archie, house, 3 Spruce street	850
Stock in trade	200
Tebbetts, Edward L., house, 120 Charles street	2,000
Tasker, Emily, house, 90 “	3,000
Tobin, William, house, 21 Winter street	1,800

WARD TWO—Continued	VALUATION
Tash, Frank, house, 103 Winter street	\$ 650
Trickey, Emma D., Est., house, 124 South Main street	3,000
Geo. C., land, main road	400
Two lots, main road	150
Betsey J., home place, Whitehall road	1,300
Land, “	120
Troy, Patrick, house, 2 Bryan street	800
Twombly, Allen, home farm, Dover road	1,000
Edgar F., two lots, Prospect street	250
Field, Ten Rod road	500
Twin State Gas & Electric Co., Dover	2,800
Stock in trade	425
Factories, machinery, etc.	10,124
Valley, Ann, Est., house, land, 40 Hancock street	1,300
Varney, Geo. W., home farm, main road	3,500
Land and barn, main road	600
Elias C., house, 29 Broad street	1,000
Clark place, Blackwater road	200
Wallace, E. G. & E., blacksmith shop, near R. R.	500
Dame lot, near Eastern Ave.	50
Knight lot	700
McDuffee lot, 10 Rod road	600
Henderson lot, Farmington road	400
Land, South Main street	600
House, 34-36 Winter street	2,000
House, 7 Winter street	600
Hoyt house, Railroad avenue	600
Land between railroad and Winter street	2,200
Storehouse	200
Lot, Lincoln street	300

WARD TWO—Continued	VALUATION
Wallace, E. G. & E., house, 23-25 Lincoln street	\$1,500
" 19-21 "	1,300
" 15-17 "	1,500
" 11-13 "	1,600
" South Main "	2,300
Stock in trade	105,000
Factories, machinery, etc.	81,000
Geo. E., house, Common street	8,000
Richard J., home farm, 157 South Main street	4,000
Warren, Lydia A., home place, Gonic Hill	600
Weare, Mary E., home place, Chamberlain road	2,000
Land, Chamberlain road	2,000
Hammett lot, Whitehall road	200
Herbert T., Whitehall road	500
Walker, Mrs. Henry, and others, land, off Han- cock street	400
Wentworth, Harry H., part Nichols farm	3,000
Whitehouse, Frank D., house, land, 152 Charles street	3,200
John M., home place, Gt. Falls road	700
Wooles, Elizabeth E., house and lot, 20 First street	600
Wiley, Frank A., farm, Great Falls road	1,500
Field and growth, main road	600
Willand, John A., house, 183 Charles street	1,100
Abbie E., house, 9 Winter street	1,100
Wilkinson, Ida F., house and land, 2 Common street	1,200
Wormhood, Sherman M., house, main road	850
Hartley L., house, Crockett field	1,200
House, Lincoln street	1,600
Herbert E., house, main road	600
Weeks, Albert, Crockett place, "	800

WARD TWO—Continued	VALUATION
Wright, John, house, 47 Linden street	\$1,300
Wescott, Ernest C., house, 4 Spring street	2,000
Young, Byron R., " 196 So. Main street	1,200
Frank L., land, main road	500
Land, "	800
Byron and Frank L., land, Great Falls road	300
Ella M., house, 172 South Main street	350

Ward Three

OWNER	DESCRIPTION OF PROPERTY	VALUATION
Abbott, John Q.,	home farm, Meaderboro road	\$1,400
Alexander, Mrs. Chas.,	land, Salmon Falls road	60
Allen, Edrick M.,	house and store, Main street	2,800
	James S., house, School street	1,200
	Stock in trade	200
	James L., Est., house, Main street	1,100
	Chas. A., farm and buildings, Barrington road	2,400
Ballou, Helen E.,	house, Main street	1,000
Blake, Geo. W.,	home place, Neck road	900
Babb, Geo. F.,	house, Church street	800
Berry, Geo. C.,	home farm, Strafford road	400
Bickford, Geo. A.,	home farm, Blackwater road	2,000
	Wood lot	150
	Horace A., Clark farm, off Strafford road	1,500
Beaulieu, Emelius,	house, Demerritt street	1,500
	Marcel, house, Maple street	1,400
Blackley, Geo. C.,	brick yard, Gonic	1,000
Bunker, Ellen A.,	home place, Four Rod road	350
Boston Brick Co.,	brick yard, Gonic	8,000
	Willey lot, Blackwater road	100
	Babb farm, Pickering	2,000
	Stock in trade	8,000
	Factories and machinery	2,000
Brock, Fred,	lot, Chamberlain road	100
	Charles S., Jenkins lot, Strafford road	300
	Elijah, Est., home farm, Meaderboro road	1,600

WARD THREE—Continued	VALUATION
Breton, Napoleon, house, Neck road	\$ 150
Bedard, Philip, house, R. R. avenue	1,800
Blanchard, Ruth K., Seavey farm, Neck road	900
Cartier, Louis, two houses, R. R. avenue	2,600
Chadwick, John, block, Main street	1,700
Clough, Mary E., house, Meaderboro road	800
Canney, Geo. A., farm, Jenness road	3,000
Portable mill	600
A. J., meadow, Swain lot	100
Cilley, Sewall, Est., two houses, Main street	2,500
Ann, house, School street	600
Clark, Mrs. Joseph L., land and shop, Black-water road	100
Smith, Est., home farm, Barrington road	4,800
Pasture, Meaderboro road	1,200
Dry Hill, wood lot	1,900
Carrigan, Noe, house, 18 Sherman avenue	700
House, Church street	900
House, Demerritt street	1,000
Tenement, Felker street	400
Colomy, Nettie P., home farm, Dry Hill	1,800
Meadow, Barrington road	70
Caplette, Pierre, house, Oak street	600
Cossette, Eugene, house, tenement and store,	
Main street	4,000
House, Main street	2,200
“ “	1,800
“ in rear	700
Wood lot, Dry Hill	250
Stock in trade	1,200
Chapman, J. E., field and small growth	550
Croteau, Xavier, house, Railroad avenue	900
Daggett, Andrew, home farm, Barrington road	850
Stump land, adj. home farm	50

WARD THREE—Continued	VALUATION
Daggett, Andrew, Hussey lot, Barrington road	\$ 300
Mary R., Proctor farm, “	1,000
Warren W., house and land, Main street	1,200
Davis, Horace E., Clark farm, Blackwater road	800
Desmaris, Guiseppe, land, Hussey road	800
Dodge, Forrest M., house, Dry Hill	150
Drolette, Ovid, house, Neck road	400
Dickenson, Wm., home farm, Meaderboro road	650
Duchame, George, house, Railroad avenue	1,300
Dube, Cleophas, farm, Strafford road	1,700
Dustin, Annie, heirs, farm, Dover road	600
Miles H., brick schoolhouse lot, Dover road	250
Eastman, Chas. H., house and lot, Main street	600
Emmons, Henry, farm, Barrington road	1,800
Emery, Joshua, Est., home farm, Neck road	1,700
Estes, Charles, home farm, Meaderboro road	1,500
Tillage land in corner	40
Sprout, Dry Hill	20
Evans, Thomas H., Est., home farm, Meader- boro corner	2,600
Evans lot, Strafford road	150
Edward E., home farm, Strafford road	1,800
Amos M., pasture and growth, Dover road	1,500
Roscoe E., land, Strafford road	300
England, Freeman, home place, Cross road	800
Felker, Wm. H., Est., farm, Gonic	7,000
Hayes farm, Neck road	1,500
Wentworth pasture	500
House, corner Oak and Main street	600

WARD THREE—Continued	VALUATION
Felker, Wm. H., Est., house, Main street	\$1,800
Otis place, Otisville	300
Land, Hussey road	1,800
Osborne lot, Lowell street	75
Land, Lowell road	100
Lot, Chamberlain street	75
Samuel D., sprout and pasture, Strafford road	600
Stackpole field, Strafford road	400
Pearl shop and engine	1,200
Mill and lot, 47 Lafayette street	500
House, 16 Chestnut street	700
Sprout and small growth, Dry Hill	450
House, Maple street	1,400
Lots, Pine street	600
Lots, Washington and Cleveland streets	150
Lots, Jackson and Washington streets	300
Lots, Chase sprout, Dry Hill	200
Three lots, Bickford Est., Walnut Hill	500
One lot, Woodman Est., Walnut Hill	400
Lot, Varney	500
Lot, Prospect street, ward 6	76
Tetherly lot	500
Leavitt growth	300
Field and pasture, Gonic	800
Pickering farm	1,000
Portable mill	500

CITY OF ROCHESTER

193

WARD THREE—Continued

VALUATION

Felker, Henry W., house, Congress street, w. 6	\$1,800
Land, five lots, Willey street	150
House, Neck road	300
“ “	300
Felker Bros., land and house, Neck road, n. Per- ry's brick yard	500
Sprout, adjoining Barrington	200
Wood lot, Whitehall	300
Bal. growth, Pray lot	4,000
“ Page lot	3,000
“ Plummer lot	1,000
Value of wood and lumber	10,000
Felker, Deborah, Est., wood lot and Bills lot, Dry Hill	2,800
Flagg, Wm., Est., home farm, Flagg road	2,500
Land and growth, Dry Hill	250
Farrington, Hannah, house, Hansonville	600
Fleury, Charles, house, no land, Jenness road	500
Foss, Andrew W., Est., home farm, Dry Hill	3,600
Factory and machinery	400
Growth, Hayes lot	300
Foss, James F., Est., pasture and growth, Bar- rington road	800
McDuffee lot, Dry Hill	360
Mary J., house, Hansonville	500
Benj. M., pasture, near Strafford road	100
Geo. M., home place, Strafford road	200
Frank E., lot, Dry Hill	400
Fernald, B. W., Evans home farm, Dover road	2,500
Blacksmith shop, Signal street	1,000
House, 60 Prospect street	1,400
Four lots, “	300
Lot, Chamberlain street	100
Bradley lot Chamberlain road	76

WARD THREE—Continued	VALUATION
Garland, Lewis, Est., home farm and pasture, Meaderboro road	\$1,350
James M., Est., home place, Flagg road	150
Gage, Walter F., small growth, Cross road	900
Gagnon, Flora, house, 7 and 9 Pine street, w. 4	1,700
Gillis, Lizzie J., store and tenement, Hayes, Main street	800
Gear, Justin H., house and lot, Sherman street	1,000
A. S. H., Est., home farm, Meaderboro road	600
Gray, Chas. E., land, Church street	100
John O., house, Main street	1,800
Lot, School street	150
Gonic Mfg. Co., agent's house, Main street	4,200
House and stable, Church street	1,100
“ 38 “	2,200
“ 32 and 34 “	1,500
“ 24 and 26 “	1,500
“ 20 and 22 “	1,500
“ 12-14-16-18 “	2,400
“ “	1,000
“ 47-49	1,200
“ Bradford Inn	6,500
“ 4-4	700
Lots, 7-9	700
House, 8-10 Church street	2,000
“ 19-21 Maple street	1,400
“ 23-25 “	1,400
“ 15-17 “	1,400
“ 7-9 “	1,800
“ 11-13 “	1,800
“ 27-29 “	2,400
Ricker house and field, Maple street	1,000

CITY OF ROCHESTER

195

WARD THREE—Continued	VALUATION
Gonic Mfg. Co., Rand lot, Dry Hill	\$ 200
House, Felker street	1,500
“ “ “	1,500
Land, Dover road	100
Value in wood and lumber	7,180
Stock in trade	45,000
Factories, machinery, etc.	91,000
Gonic Improvement Co., Allen shop	1,200
Green, Frank J., land, Dover road	150
Gauthier, Nelson, Mills farm and pasture, Meaderboro road	1,600
Mrs. Nelson, house, 188 North Main street	1,300
Hall, Ralph, home farm, Meaderboro corner	1,600
Land on Strafford road	200
Nelson A., Lechance place, Gonic Hill road	800
Henderson, Bert, land, Meaderboro road	60
Ham, Edgar J., home farm, Neck road	2,600
Field and pasture, Foss road	400
Mrs. Edgar J., house, Signal street, w. 5	2,000
“ “	900
“ “	1,200
“ 43 and 16 Signal street	3,000
James W., Gile lot, stump, Dry Hill	100
Mrs. Hannah, house, 33 church street	1,000
Hale, Samuel, farm, Neck road	1,600
Growth, “	400
Flagg farm	2,000
Hart, Martha, home farm, Howard road	900
Stump and wood	200
Clifford M., land, Strafford road	140
Emerson place	300
Hayes, Benj. F., home farm, Gonic	4,800

WARD THREE—Continued	VALUATION
Hayes, Benj. F., house, Main street	\$1,000
Stump, Meaderboro road	100
Jenkins lot	400
Farm, Hussey Hill	700
Elihu, machinery, Gonic	100
Arthur H., home place, Neck road	4,000
Mrs. B. F., house, Main street	1,100
J. Chesley, growth, Dry Hill	300
Rachel, Est., household, land, Main street	1,400
Hanson, John W., home place, Winter street	600
Julia A. C., house, Hansonville	2,000
Joseph, " "	1,000
Higgins, Willis O., home farm, Meaderboro road	1,130
Meadow, "	70
Pasture, "	300
Hodgdon, Lillian E., home place, Strafford road	2,500
Hoey, William, Keats place, Grove street	1,000
Henry, wood land, Hansonville	100
Land, Jenness road	100
Hobbs, John F., home place, Meaderboro	1,200
Holland, Mary A., Est., house, Church street	800
Howard, Hanson H., home place and field,	
Howard road	700
Leslie S., home place, Howard road	350
Pasture and field, "	175
Moses L., home place, "	300
Herman, Nutter " "	700
Elbridge W., home place, "	600
Howe, Leslie A., home farm, Dry Hill	800
Sanborn farm	125
Hurd, John W., Est., home place, Dry Hill	900
Charles L., " farm Meaderboro road	1,100

CITY OF ROCHESTER

197

WARD THREE—Continued

VALUATION

Hurd, Edward C., Est., home farm, Blackwater road	\$1,200
Caroline C., pasture and growth, Blackwater road	1,250
Hussey, Walter S., Est., home farm, Barrington road	5,000
Pasture, adjoining farm	300
Chas. L., small growth, Hussey Hill	150
Hart & Roulx, stock in trade, store, Main street	800
Iredale, Thos., house, Green street, ward 1	1,000
Jenness, Daniel F., home farm, Jenness road	3,500
Land, Blackwater “	350
England farm, Cross “	200
Dove “ growth	400
Richardson lot, Blackwater road	100
J. Osborne lot	140
D. F. & Co., Osborne farm, Jenness road	3,000
Whitehouse lot, Blackwater road	100
Value of wood and lumber	4,000
Jacobs, Susan, home, Flagg road	400
Jenness, Noah A., home farm, Jenness road	4,000
Lot, Blackwater road	70
Geo. I., Est., part Chesley farm	200
Sprout, adjoining Dover	10
Emma P., wood lot, Strafford road	400
John, land, Dry Hill	50
Schoolhouse lot, Dry Hill	100
Tuttle land and field	400
John and Emily S., Greenleaf land and buildings	400

WARD THREE—Continued	VALUATION
Jenness, Mrs. Lucy A., Lee lot, Blackwater road	\$ 100
Farm, “	1,100
Isaac B., “ Meaderboro road	300
Arthur, Horse Hill cottage	200
Jenkins, Chas. E., home farm, Meaderboro road	6,400
Johnston, Sarah, house, Sherman street	650
Kimball, Jonathan E., home place, Meaderboro road	2,000
Meadow, Meaderboro road	60
Lamb, Mrs. John, house, Church street	700
Lamantine, Ovid, home farm, Strafford road	2,000
Larose, Leopold, house, 55 Main street	1,400
Lanoix, Alphonse, brick yard, Railroad avenue	500
Stock in trade	1,500
Thomas, home place, Oak street	900
House “	900
“ 5 and 7 Lafayette street ward 4	2,000
“ 9 Lafayette street, w. 4	800
“ 20 Chestnut street	1,500
“ Neck road	500
Littlefield, Josiah, farm, “	1,500
Lanoix, Napoleon, house, Main street	1,200
Matilda, house, in rear	800
Lapierre & Beaulieu Co., storehouse, Main street	100
Stock in trade	1,000
Leavitt, Ovid, home, Barrington road	600
Lord, Martin L., Est., Hussey lot	250
Growth, cross road to Great Falls	400
Larian, Israel, house, Neck road	600
Land, Cross road	100
Locke, Lyman, Est., home, Church street	900
Lucey, James, home, Church street	1,000
Massey, Fred G., home farm, Dry Hill	1,620

WARD THREE—Continued	VALUATION
Marchand, Eugene L., home place, Meaderboro road	\$1,300
Marsh, George H., house and stable, 31 Church street	1,600
Marsden, Mary, house, Neck road	300
McClelland, George, home place, Hussey road	1,300
McDuffee, George W., land, Lowell street	550
House and stable, Rail- road avenue	2,200
Sarah A., $\frac{3}{4}$ land and buildings, east side Dover road	600
Three-fifths brick yard, field and pasture, west side Dover road	2,100
Lovey, Est., $\frac{1}{4}$ land and buildings, east side Dover road	200
Two-fifths brick yard, field and pasture, west side Dover road	1,400
J. Arthur, Est., home farm, Grove street	4,500
Land, near F o s s bridge	100
McCauley, Daniel, portable mill on Page lot	700
McElwaine, Geo. B., Nixon lot, Main street	200
House lot, Church street	3,000
McNish, Lavinia, home place, Meaderboro road	200
Meader, Stephen C., Estes house, Mill street	800
Field and pasture, Dry Hill road	1,000
Land, Meaderboro road	500
Field, Church street	400
Clara E., house, Church street	3,000
Land, “	150

WARD THREE—Continued	VALUATION
Meador, Clara E., pasture, Sheepboro road	\$ 500
Eli, home farm, Meadorboro road	2,800
Meadow and pasture, near Charles Estes'	600
Meadow, near Charles Estes'	350
Pasture and wood	450
½ of Heath lot	25
Ephraim, Est., home farm and wood lot, Meadorboro road	2,800
Willis E., factory and machinery	100
Home farm, Meadorboro	1,200
Otis, " "	1,000
Wm. W., farm, Meadorboro road	350
Morrill, Wm. O., home place, "	1,400
Chas. H., farm, Four Rod road	650
Small growth	200
Ernest M., house and field, Estes road	1,000
Masse, Noel, home place, Jenness road	1,100
Mortenson, Tillie, home place, Dry Hill	500
Morin, Theophile Est., house, R. R. avenue	1,200
Norcross, Wm. C., sprout land, Hansonville	250
Neal, Dr. J. H., and S. D. Felker, Tuttle farm, Dry Hill	6,000
Nixon, John, house, Oak street	1,500
Daniel Est., house, Oak street	150
Field, Meadorboro road	200
New England Brick Co., wood and lumber	5,500
Stock in trade	10,000
Perry's brick yard	
Perry's water "	
Warren brick yard	
Lanoix "	
Yeaton "	16,000
Osborne, Downing V., brick yard, R. R. avenue	500

WARD THREE—Continued	VALUATION
Osborne, Benj. E., home farm, Meaderboro road	\$1,700
Warren G., $\frac{1}{2}$ house, Main street	1,000
Wm. A., home place, Maple street	1,500
Geo. W., farm, Jenness road	1,400
Home place, “	1,000
Ritchie lot	50
John H., home place, Maple street	1,500
James L., Est., farm and brick yard	5,000
Marquis A., home farm, Sheepboro road	1,200
Hiram S., Est., $\frac{1}{2}$ house, Main street	1,000
Hussey lot, Dry Hill	50
Frank L., land, Jenness street	100
Woodland, Hansonville	100
Otis, David J., home place, Otisville	300
John R., “ “	150
Perry, Wm. A., farm and brick yard, Black-water road	600
Robert A., house on McDuffee farm	1,000
Pearl, Isaac R., home place, Meaderboro road	20
Geo. O., “ “	600
Eva G., Estes meadow	120
Gertrude, home farm, Hussey Hill	3,000
Page, Chester H., “ Meaderboro road	2,500
Peaslee, Henry W., “ “	1,500
Field “	300
Pease, Mary E., growth, Sheepboro road	500
Plourde, Thomas, land and buildings, Four Rod road	150
Hermidas, house, Church street	600
House and land, Church street	1,600
Potvin, Lewis D., house, Flagg road	300
Pugsley, Frank, “ Howard road	575

WARD THREE—Continued	VALUATION
Pugsley, Frank, Eliza Wilkinson's place	\$ 100
Perrault, Theodore, Tebbetts farm, old road	1,000
Willey lot, near Hussey road	200
Proctor, Mrs. Edna A., farm, Hansonville	700
Ramsbottom, John H., Est., home farm, Dover road	1,200
Ritchie, Gideon, house, Main street	1,300
Rand, Bickford, home farm, Meaderboro road	2,000
Land, and growth, Strafford road	150
James M., house and land, Strafford road	500
Richardson, J. S., Hall farm, Dover road	2,000
Home place, “	10,000
Sprout, Dry Hill	150
Louis M., house, Church street	800
Two houses, Demerritt street	800
Mrs. Fred L., home place, Dover road	800
Rowe, John P., home farm, Meaderboro road	2,000
Ross, Marshall, home place, Hussey road	1,500
Roulx, Henry, house, Oak street	1,200
Jane, house, Railroad avenue	2,200
Rust, Margarett, house, Otisville	100
Rigagio, John, farm, Blackwater road	600
Ruel, Delina, Hussey farm, Hussey road	1,300
Sampson, Mrs. P. C., farm, Strafford road	1,000
Sanborn, Wm. H., Est., home farm, Meaderboro road	1,300
Scruton, Denman D., home place, off Strafford road	400
Seavey, Arthur J., plains, Neck road	200
Sprout, Dry Hill	60
C. Samuel, Tasker lot, Neck road	400

WARD THREE—Continued	VALUATION
Seavey, C. Samuel, meadow	\$ 200
Chas. H., Est., home farm, Neck road	2,500
Value in wood	100
Plains, Flagg road	300
Tasker place, Flagg road	500
Lot, Dry Hill	200
Chas. H. and S. D. Felker, Tebbetts lot, off Dover road	1,000
Fred F. and Ralph F., Bangs lot, Dry Hill	280
Ralph F., land, Chestnut Hill road	350
C. Samuel and Fred F., farm off Neck road	1,200
Smith, Mrs. Elias F., home place, Gonic road	4,500
House, “	900
De Roy, buildings and land, Neck road	1,000
Home farm, “	3,600
Plains, Cross road	100
Spier, Fish Brick Co., farm and brick yard	8,000
Stock in trade	7,500
Factory, machinery, etc.	4,000
Smallcon, Wm. E., house, Otisville	200
Stillings, Caroline, Dore farm, Jenness road	1,000
House, “	200
Sylvain, Ferdinand, two houses, Maple street	2,000
Stackpole, Wm. T., Tetherly farm, Reservoir road	1,100
Tuttle farm, Dry Hill road	600
Strafford-York Gas Co., stock in trade	2,936
Factories and machin- ery	25,000
Tebbetts, Geo. H., home farm, old road	1,200
John, Est., meadow, No. Rochester	300
Thomas, Otis, house, Flagg road	200

WARD THREE—Continued	VALUATION
Tuttle, Roscoe A., tenement and shop, R. R. avenue	\$1,000
House in back of shop, R. R. avenue	1,200
Agnes, Keats lot	100
Varney, Geo. F., farm, Meaderboro road	500
N. E., house, Hansonville	1,800
Land, Flagg and Barrington roads	300
Land and buildings	150
Philander, Est., home place, Church street	3,500
Sprout, Dry Hill	90
Vickery, Wm., home farm, Meaderboro road	5,700
Warren, Joseph, " Neck road	3,300
Post office building, Main street	1,000
House, Main street	1,300
Osborne building and land, Main street	1,400
Stump and pasture, Dry Hill	600
House, Neck road	300
" "	500
" lots, Haskell avenue, ward 6	400
Watson, Chas. A., home farm, Neck road	1,400
Stock in trade	100
Factory and machinery	200
Sprout, Lee lot, Pickerings	25
Watson, John E. F. and Arthur Hayes, store, stable, and tenement, 31-33-35 So. Main street	7,000
Stock in trade	12,000
Sumner W., house, Neck road	400
Geo. D., home farm, "	2,400

WARD THREE—Continued	VALUATION
Watson, Geo. D., field, back of Seavey's	\$ 500
John E. F., home farm, Neck road	3,400
Lot, Cross road	200
House (w. 4) Chestnut street	2,500
House (w. 4) Pine street	1,250
Danforth lot, Neck road	200
Store and tenement (Wiley store) North Main street	1,500
Wood	1,100
Welch, Wm. Gaspard, house, Sherman avenue	1,500
Whipple, Chas., Est., house, Maple street	2,000
John T., home place, Dover road	1,800
James E., house, " "	1,100
Wiley, Caroline M., home place, Otisville	300
Nealand place, Meaderboro	10
Whitehouse, Chas. S., Est., house, Main street	4,200
Clark place, " "	1,400
Ellis lot, Dry Hill	60
Witham lot, " "	100
Howard lot, " "	250
Christie lot, Meaderboro road	150
Lots off Portland street	250
Land, Charles street	3,000
Lot, Blackwater road	100
E. H., sprout, Neck road	200
Plains, " "	500
Lot on Seavey hill	100
Land, Neck road	150
Wallingford, D.W., Palmer place, Strafford road	800
House, 20 Jackson street	1,200
Woodman, Mrs. Nahum F., home place	900

Ward Four

OWNER	DESCRIPTION OF PROPERTY	VALUATION
Avery, Solomon D.,	home, Ten Rod road	\$1,800
Allaire, Mrs. Marceline,	house, 28 Chestnut street	1,000
	Lot, Highland Terrace	75
Andrews, Frank,	lot, east side Chestnut street	200
Baker, Horace,	house, 21 Maple street	1,000
Boulangier, Honora,	house, 58 Lafayette street	1,500
	“ 41 “ “	2,200
Joseph,	“ 34 Chestnut “	1,500
Bennett, Stephen F.,	“ 67 Washington “	1,200
Bell, William,	“ 12-14 Chestnut “	1,500
	“ 8 “ “	500
	Store and tenement, 22' and 25 River street	2,000
	House and land, Washington street	600
	Land, Maple, Oak “	500
Beaudoin, Aurrelle,	house, 56 Lafayette street	1,500
Archie J.,	house and lot, 34 Washington street	1,000
Berry, Henry L.,	house, 216 North Main street	1,600
Arthur F., Est.,	house 18 Walnut “	1,300
Bergeron, Simeon,	house and stable, 31 Lafayette street	2,400
	Stock in trade	400
	Bakery and tenement	3,000
Bilodeau, Alphonse,	lot, 32 Highland Terrace	80
	Lot, 32 Maple street	50
Mathew,	house, 14 Lafayette street	1,900
	Two lots	100

WARD FOUR—Continued	VALUATION
Bilodeau, John, house, block, 2-4-6 River street	\$5,000
Three lots, Highland Terrace	150
John E. A., stock in trade	1,100
Cedulic, house, 10 River street	1,500
Domicile, J. D., lot, 41 Highland Terrace	50
House, 52 Chestnut street	1,800
Stock in trade	300
Daniel, Est., lot Highland Terrace	50
Sadie and Clara, New York Millinery	50
Stock in trade	650
7-9 Mill street	1,400
Joseph, house, 13 Pine street	800
Alcide, two lots, Highland Terrace	100
Bickford, Edwin R., house, 52 Dewey street	1,200
Lots, Dewey and Park Sts.	200
Geo. W., home farm, Four Rod road	2,400
Geo. A., house and land, 63 Walnut street	2,500
Jenkins field, Meaderboro road	400
Heath lot, near Farmington	250
Harry G., farm, Ten Rod road	1,200
House, 31 Silver street	900
Billings, Geo. W., house, 10 Washington street	1,000
Blair, Robert, Est., house, 42 Maple street	800
Boody, S. O., Est., house and lot, 67 Maple street	850
Bisson, Chas., house, 34 Lafayette street	1,050
Cyrille, market building in rear	200
House, 23 and 25 Lafayette street	2,400
Andrew, house, 15 “	900
Marie L., house and lot, 18 and 20 Lafayette street	2,300

WARD FOUR—Continued	VALUATION
Bisson, Marie L., house, 16 Lafayette street	\$1,500
Boston, Frank H., house, 44 Pine street	1,250
Lot, Chestnut street	250
Bontin, Andrew, house, 24 Jackson street	500
Bondreau, Albert, house and lot, Ten Rod road	500
Burrill, Ed. L., house, 22 Jenness street	600
Lot, Jenness street	100
Boivin, Felix, house, 7 Springfield court	2,000
Land, Chestnut Hills road	700
Joseph P., house, 45 Chestnut street	1,400
Braudis, Walter, Est., house, 43 Pine street	1,000
Brock, Stephen, house, 223 North Main street	1,400
Burnham, Elizabeth, house, 149 No. “	3,600
“ 168 “	1,800
“ 225 “	650
Field, Ten Rod road	800
Brouillard, Stains, house, 81 Maple “	2,300
Land, Washington street	200
Philomene, three houses, 22-24 and rear Pine street	2,200
Brochu, Leander, house, 12 Springfield court	1,100
“ 16 “	1,400
Lots, “	600
Land and buildings, Four Rod road	300
Alfred A., house, 13 Moore's Court	1,400
Lots 38, 39, Highland terrace	100
Joseph, house, 33-35 River street	1,500
Canney, Ella M., house and lot, Jackson street	400
Calif, Frank, home farm, Farmington road	1,000
Card, Sarah E., Est., house, 10 School street	1,600
“ 21 Chestnut street	2,400
Two lots, Pine “	400

CITY OF ROCHESTER

209

WARD FOUR—Continued	VALUATION
Connell, James, house, 66 Pine street	\$ 900
Wm. W., house, 34 Maple street	1,600
Caron, Albert, house, 12 Lafayette “	1,400
Meat market	100
Cormier, Joseph Jr., house, Howard road, High- land Terrace	1,000
Two lots, 12 Oak street	100
Custo, Leo, three lots, Prospect park	300
Charles, Wilson O., house, 63 Pine street	1,000
Leroy W., “ 68 “	750
Coran, Edward, “ 30 River street	1,500
Dame, Amasa, “ 14 Washington street	900
“ 15 Jackson “	200
Quimby lot, Flag road	70
John W., house, 28-30 Pine street	2,700
Stock in trade	100
Mrs. John W., house lots	500
“ 26 Pine street	500
Shop leased land, Union street	500
J. Harry, house, 41 Pine street	1,500
Silas H., “ 16 Park “	900
Land, Chestnut Hills road	300
Edwin F., house, 10 Jackson street	1,200
Dallire, Amede “ 18 Pine “	1,000
Duquette, Adelard, “ 5 Moore’s Court	900
Davis, Thomas E., farm, Ten Rod road	3,000
Field	450
Demick, Edward, house, 15 Pine street	1,200
“ in rear	1,000
Duval, Mary C., house, 19-21 Lafayette street	2,000
“ 17 Bridge street	2,300
“ back	1,100
Demerritt, Hannah, house, 217 North Main St.	1,800

WARD FOUR—Continued	VALUATION
Demerritt, Joseph L., two houses, 10 and 12 Park street	\$1,400
Riverside Park	1,400
House, 24 Chestnut street	1,000
Two houses, 58 and 60 Pine street	1,000
Downing, John Henry, home place, Farming- ton road	200
Duprey, Joseph, house, 22 Jackson street	1,000
Durgin, Thomas, Est., land on Milton road	300
Dunlap, Kilda, Boston Millinery Store, stock in trade	500
Elliott, James, house and barn, 13 Highland street	950
Land, Hussey road	300
Mrs. James, land, “	30
Ellis, Benj., house and lot, Jenness street	30
Emery, James Y., Est., farm, Farmington road	1,500
Field and sprout land	400
Enaire, Moise, two lots, Highland Terrace	100
Evans, Junia E., home farm, Strafford road	1,900
House, Chestnut street	600
Pasture, Hussey road	600
Land, Chestnut and Pine Sts.	900
Clough lot	50
English, Adolph, house, 49 Pine street	1,200
Lots, “	400
Fortier, Appolinare Est., three houses, 38-40 Lafayette street	2,500
Peter, lots, 4-5-6 Highland Terrace	140
Delvina, house, 255 No. Main street	1,500
Faulkner, Chas. A., stock in trade	2,000
Foster, Augustus, house, 1-3 River and Pine Sts.	1,800
Felker, Samuel F., house, 7 River street	1,800

WARD FOUR—Continued	VALUATION
Fogg, Wm. H., house and land, Cleveland street	\$ 850
Lots, 35-36-37 Highland Terrace	150
Folsom, Melvin H., house, 197 No. Main street	900
Land, in rear of house	100
Hothouse, 199 No. Main St.	400
Forgue, Napoleon, house, 17 River street	1,600
Ferland, Frank, house, 29 Lafayette street	1,700
Lot, land, Four Rod road	200
Foss, Newel B., farm, Ten Rod road	7,500
Flora J., 20 Park street	300
Garland, Irving C., house, 65 Pine street	1,200
Geo. H., Est., house, 38 Chestnut street	900
Gray, Samuel V., house, 26 Park street	600
Gagne, Theodore; “ 3 Springfield Court	1,000
Joseph P., “ 36 Lafayette street	1,200
Lot Moore’s Court	300
Albert, tenement, block, 4-6 Lafayette St.	3,100
Richard, house 55 Lafayette street	1,400
“ 10 “	2,000
“ 26 “	2,200
Gingras, Cedulie, “ 63 “	1,800
“ 61 “	2,200
Gelinas, Mrs. A. F., tenement, 22 Bridge street	3,400
Gaspard A., three houses, Green St., w. 1 store and tenement, North Main street	2,100 3,800
House, Mill Court	1,400
Gingras, Ferdinand, stock in trade	100
Goulet, Edward & Co., stock in trade	2,541
Goodwin, Gertrude, Est., house, 185 North Main street	2,000
House and store, No. Main streets and tenements, Pine street	4,000

WARD FOUR—Continued	VALUATION
Goodwin, Lemuel E., skating rink Bridge street	\$1,500
Land, main road	500
House, 76 Pine street	2,300
Carrie C., house, 55 Pine street, and lot,	
Maple street	1,200
House, 9 Highland street	1,500
Stock in trade	100
Gregorie, Louis, Est., house, 40 Chestnut street	2,500
Georgia; millinery store, Barker block,	
stock in trade	1,600
Grenier, Philias, house, 43 River street	1,300
“ 12-14 Maple street	2,000
Alice, “ 28 Lafayette street	1,700
Goodhue, Sarah E., house, 219 No. Main street	1,500
Grant, E. E., farm, Ten Rod road (Meserve)	1,300
Grondin, Amanda, house, Mill court	900
Michel, house, 47 River street	2,000
Albert, lots, 50-51 Highland Terrace	100
George, house, 16 Pine street	1,300
Gagne, Pierre, block, Lafayette and River Sts.	4,500
House, 9-11 River street	1,800
“ 44 “	2,300
“ 8 Pine street	1,200
One vacant lot, 10 Pine street	300
Hall, Adrian E., house and lot, High street	1,500
Hersom & Thompson, house and land, 18 Maple street	1,800
Henderson, Frank D., home farm, Farmington road	2,000
Wm., A., Est., house, land and store, 183 No. Main street	1,700
Chas. H., house, 198 No. Main street	1,900
Stable, No. Main street	200
House, “	800

WARD FOUR—Continued	VALUATION
Hartigan, Mrs. John, house, 11 Maple street	\$1,000
John L., store, Hanson street, leased	
land	50
Value stock in trade	100
Harriman, Chas. E., house, 207 North Main street	900
Holt, Elizabeth, Est., house and land, No. Main street	300
Hebert, Archille, house, 61 Chestnut street	1,500
Hurd, Frank I., " 67 "	500
Horne, John V., house, off Dewey street	800
Frank, Est., house, 23 Maple street	1,200
One house lot	300
House, 24-26 Maple street	1,400
Horace, Est., house, 28 River street	1,200
Chas. H., home farm, Ten Rod road	1,800
Land, " "	220
Julia A., home farm, Farmington road	1,400
Wilbur E., house, 47 Chestnut street	2,200
Hunt, Addie M., " and lot, 11 Chestnut street	1,800
Hislop, Walter H., lot, 58 Highland Terrace, (126 North Main street)	100
Hodgdon, Fred W., house, 14 Jenness street	700
Hussey, Chas. P., Est., house, 130 North Main street	2,500
Chas. P., farm, 130 North Main street	1,000
Buildings and stock, North Main street	1,000
Jay D., house, 61 Washington street	200
Oliver W., house, 15 "	500
" 15a off "	200
Wyman J., " " "	500
Jacques, Peter, house, 69 Pine street	1,000

WARD FOUR—Continued	VALUATION
Jacques, Archie R., house, 37 Chestnut and Waldron avenue	\$1,000
House, 46 Pine street	1,100
Stemie, 27 Lafayette street	1,600
Mrs. Tholomene, house, 23 River street	1,650
Isidore, lots, 14, 15, 16 Prospect Park	100
Napoleon, house, 5 Mill Court	800
Johnson, Ellsworth, house, 65 Washington street	1,500
Field and barn, Strafford road	1,200
Pasture, Strafford road	600
Jettie, Joseph H., lot, Yale street, Highland Terrace	50
Jenness, Wm., house and stable, 19 High street	1,400
Kimball, John S., house, 2 Walnut street	2,500
“ 13 Washington street	900
Labrie, Aurelie T., house, 26 Chestnut “	1,700
Laplante, Joseph, two lots, 2-3 Maple street	130
Lacroix, Rev. C. S., lot, Highland Terrace	50
LeClair, John Jr., house, 48 River street	2,000
Lafave, Adolph, lot of land, Four Rod road	100
Lorgnan, Israel, house, 40 Maple street	1,100
“ Waldron avenue	1,100
Lambert, Alphonse, land, Meaderboro road	100
Intervale and plains	300
Walter T., $\frac{1}{2}$ house, 22-24 Lafayette St.	900
Leblond, Louis, two lots, 48-55 Howard and Oak streets	150
House, 70 Pine street	900
Lessard, Pierre, house, 6 Moore's court	1,300
“ 8-10 “	1,100
“ 12 “	500
Edward, 38 Lafayette street, land and buildings, Four Rod road	300

WARD FOUR—Continued

VALUATION

Lessard, Albert J., 29 River street, lot, Cove court	\$ 100
Laverdiere, John, stock in trade	300
Lacasse, John J., house, 14 Moore's court	800
" 68 Lafayette street	1,600
Lot " "	250
Lamy, Victor, house, 63 Chestnut street	1,200
Lorendeau, Geo., house, 62 Lafayette street	1,000
Lachance, Joseph, house, 25 Pine street	1,200
Laundry, Joseph W., house, 47 Lafayette street	2,000
Alfred J., two houses, 11-13 " "	1,400
Larochelle, Ovid, house and lot 60 Chestnut and Brattle streets	1,500
Felix, 69 Chestnut street, land, Four Rod road	300
Joseph F., house, 44 Maple street	550
Thomas, house, 14 Springfield court	700
Leavitt & Woodworth, 33 lots, Prospect Park	660
Julia T., lots, 20-21 Washington and Yale streets	100
Legro, David, Est., house, 148 No. Main street	2,200
Leighton, Wm. W., lot, Adams street, w. 6	100
Nellie F., house, 17 Pine street	1,400
Harry F., farm, Ten Rod road	3,700
House, 20 Jenness street	600
Letourneau, Joseph, house, 45 Pine street	2,200
Joseph F., shop, rear 28 Lafayette street	100
Littlefield, John, house, 8 Jenness street	1,000
Meador, Frank P., home farm, Strafford road	2,000
Martin, Wm. A., Palmer place, near C. Shaw's	1,400
Marshall, John, Est., house, 19 Highland street	850
Marcotte, Isadore P., house, 51 River street	2,000
Bilodeau farm, main road	1,200

WARD FOUR—Continued	VALUATION
Marcotte, Isadore P., stock in trade	\$1,800
Marcoux, Marjorique, house, 44 Lafayette street	1,200
Martineau, Esdras, house, 19 Maple street	1,100
Marquis, Alphonse A., house, 9 Moore's court	900
Manion, Michael, house, 58 Maple street	600
Maxfield Edward P., lot, west side Chestnut street	300
Mercier, Samuel, lots 3 and 32 Prospect Park	76
McAllister, James, farm, Farmington road	800
Pasture, Farmington road	500
McKay, Mary E. D., house, 11 Jackson street	1,600
McLeod, John, house, 33 Washington street	800
Land, back of French cemetery	200
Land, part Robinson farm, Farmington road	150
McDuffee, Dana H., house and land, Farmington road	1,500
Emma S., house, 24 Walnut street	1,500
Harry, lot, 24 " "	200
Herman A., houses, 134-136 North Main street	3,200
Field, Ten Rod road	640
Mary J., Est., home place, Farmington road	200
Field and pasture, Farmington road	400
Daniel S., house, 203 No. Main street	1,200
Lot back of stable	100
Wm. J., home place, Farmington road	1,200
Legro place	400
Land and growth	100
Greenfield lot and stump land	150
McNamara, Thomas, house, 57 Maple street	1,200

WARD FOUR—Continued

VALUATION

McNamara, Thomas, house, 45-43 Congress street	\$2,800
" 4 and 6 Charles	2,300
Moynehan, J. D., Est., house off Washington	300
Nedeau, Thomas, house, 42 Pine street	1,400
Nelson, Hannah, " 45 Chestnut street	2,100
Lot, Broad street	100
Norris, Joseph S., house, North Main street	2,200
Nute, John F., house, 43 Chestnut	2,000
Nutter, Ellen J., home place, stable and shop	2,000
Orino, John, house, 56 Washington street	1,800
Two lots, Chamberlin road	150
Obrion, Patrick J., house, 10 Highland street	800
Olsen, Oscar, Est., " 23 Pine	800
Christina, " and lot, 16 Jackson street	1,300
Lot, Jackson street	100
Page, Victor E., home farm, Farmington road	9,000
House, 184 North Main street	1,500
" 96-98 Portland	2,400
Land near home farm	120
Farm, Page road	1,500
" "	1,000
Intervale	300
Roberts pasture, Farmington r'd	1,200
House, 177 North Main street	2,000
Mary J., land, head of " "	400
Guy A., Snell farm	1,300
John A., lots 53-54 Prospect Park	50
Peterson, Oliver C., lot 197 North Main street	300
Pare, Eugene, house, 18 Chestnut street	900
Allinna, lot, 53 Highland Terrace	50
Pauline, Peter, lot, 8 Maple street, Highland Terrace	50
Parker, Chas. S., house and lot, Eastern avenue	225

WARD FOUR—Continued	VALUATION
Pennell, Zenarde, house and laundry, 10 Walnut street	\$2,000
Factory and machinery	400
Piercy, Andrew, house, 7 Chestnut street	1,000
Perrault, Henry E., two lots, 12-13 Highland Terrace	80
John S., lot, Prospect park	40
James, house, 69 Lafayette street	1,750
David, house and lot, 64 Pine street	900
Simeon, (2 big lots) lot of land, Chestnut street	400
House, 156 No. Main street	2,700
Joseph A., house, 15 River “	1,200
Lontine, lot, 69 Lafayette “	300
Pinkham, Geo. F., home farm, Ten Rod road	1,900
Clara J., land, Ten Rod road	300
Home farm, Meaderboro	1,400
Poisson, Peter, house, 50 Lafayette street	1,400
“ and lot, 34 River street	1,200
“ 59 Lafayette “	1,700
Land, new road to Dover	300
Narcissis, house, 29 Chestnut street	2,000
Lot, North Main “	100
Land and buildings, Four Rod road	250
Dophlies, two houses, 15-16-18 Moore's Court	1,600
Ernest, lots, 10-12 Highland terrace, 59 Lafayette street	100
Pray, Edwin, farm, Ted Rod road	2,500
Land	400
Pecoilt, Ferdinand, house, 28 Jenness street	800
Reed, Frank J., house, 82 Maple street	450
Mrs. Frank J., house, Oak “	300

WARD FOUR—Continued	VALUATION
Richards, Joseph, lot, Highland Terrace	\$ 50
B. T., house, 220 North Main street	1,800
Ricker, Lewis, house, 4 Oak street	800
Land, north side Milton road	1,500
“ south “	100
Lewis D., lot, 30 Maple street, High- land Terrace	30
Wm. A., house, 16 Jackson street	1,300
Lot, Jackson street	100
Rochester Agricultural and Mechanical Asso- ciation, land and buildings	10,000
Roberts, John P., home farm, Farmington road	500
Benj., Est., land and timber, Farm- ington road	1,200
Wm. H., home farm, Farmington road	700
Herman C., home farm, “	400
Fred H., farm, Ten Rod road	1,600
Rochester Country Club, land and buildings, Walnut street	2,800
Rollins, Etta F., house, 51 Washington street	400
Roy, Allire, J., 8 Lafayette street, Locke lot, Lafayette street	200
Lottie, stock in trade	1,000
Sanfacon, Felix, house, 10 Maple street	1,200
Honore, house, 32 Lafayette street	900
“ 30 “	1,900
Sanborn, Geo. A., land on Meaderboro road, one mile from Gonic	100
Two houses, 32-34 Pine street	2,000
Lillian K. H., farm, Strafford road	2,000
Evans lot	400
Small, Frederic E., house, 8 Walnut street	4,000
Watson place, Strafford road	300
Sterrett, Moses, house, 19 Washington street	1,400

WARD FOUR—Continued	VALUATION
Standley, Abbie C., house, 160 No. Main street	\$2,500
St. Laurent, Joseph F., house, 56 Maple street	550
Lot, corner Highland and Maple streets	100
Stevens, Ida S., house and land, 14 High street	1,200
Snow, Leslie P., house and land, 189 No. Main street	6,000
Land, on Dewey street	150
Two houses, Leonard street	2,000
Greenfield lot, off Dewey St.	200
Lot, back of Mrs. Valley's	300
Sprout land, Blackwater road	50
T. E. Davis, house and store South Main street	11,000
Smith, Henry H., house, 15 High street	1,300
Sylvain, Theodore, land, Four Rod road	150
Theophile, house and lot, 22 Washing- ton street	1,200
Mrs. Frank, land and buildings, Four Rod road	400
Two lots, Prospect Park	50
Springfield, Geo. H., home farm, Ten Rod road	6,000
Blacksmith shop, No. Main street	1,000
House, 6-8 Maple street	1,800
" 100-102 Charles St.	1,800
Wood and timber lot, Hus- sey Hill	1,200
Wood and lumber	170
Shaw, Cecil C., house, 11 Walnut street	2,500
Land, Strafford road	400
Pasture, No. Main street	400
Varney pasture, "	600
Wood and lumber	2,862

WARD FOUR—Continued	VALUATION
Shaw, Gilbert F., house, 83 Walnut street	\$1,800
Land, Meaderboro road	200
Land, Strafford road	325
Sprout land, Hansonville road, opposite H. Sanborn's	100
Sylvain, Thomas, houses, Washington and Jack- son streets	700
House, 25 Jackson street	600
" 31 "	100
Teague, Chas. H., " 26 "	900
James, Est., house, "	800
Two house lots	150
Thompson, Mrs. John W., Est., house, 33 Pine street	1,200
Wilbur R., house, Maple street	1,200
Thibedeau, John, house, 50 River street	2,000
Trask, C. F. Mfg. Co., Barker mill	7,400
Storehouse, Summer St.	600
Wood and lumber	2,000
Stock in trade	4,000
C. F., sprout, Farmington road	800
Bickford farm, Ten Rod road	4,000
Turmelle, Geo., house, 17 Lafayette street	1,600
Thomas F., house, 19 River street	1,000
Tremaine, Thomas J., $\frac{1}{2}$ house, 6 Mill Court	450
Thomas, lots, 28-29 Maple street, Highland Terrace	100
Turgeon, Thomas, $\frac{1}{2}$ house, 22-24 Lafayette street	900
Joseph, house, 259 North Main street	1,000
Turcotte, John B., house and stable, 14 Pine street	1,600
Lots, 14-15 Highland Ter- race	100

WARD FOUR—Continued	VALUATION
Turcotte, John B., field, Strafford road	\$ 800
Factory and machinery	150
Tufts, David H. & Son, house, 55 Walnut street	1,200
Stock in trade	100
Factories and machinery	3,500
Tufts, Mrs. M. Corinne, house and land, 59 Walnut street	300
Twombly, John F., sand pit, Farmington road	40
Home farm, Twombly road	3,100
Tessier, Octave, house, 48-46 Lafayette street	2,000
Varney, Chas. A., lot, High street	100
Vachon, Marie, house, 3 Chestnut street	1,700
“ 1a “	2,000
Cyrille, house, 1 Mill Court	1,100
Lot, land, Four Rod road	225
Paul, house, 30 Maple street	1,000
Richard, house, 29 River street	2,300
Theodore, house, 60 Lafayette street	1,200
Varney, Chas. C., lot, High street	100
Warburton, Clara, house, 3 Hobart street	600
Walker, Henry C., house, 16 Walnut street	1,700
Walker & Stevens, two lots, Prospect street	150
Ward, Frank O., nine house lots, Maple and Pine streets	1,000
House, 61 Pine street	1,000
Wentworth, M. H., house, Willey street	800
Lot, North Main street	100
Webster, Geo. H., house, 1 Chestnut street	1,500
Land, Dewey street	200
Willey, J. Henry, house and lot, 9 High street	1,000
Seven lots, Willey and High streets	400
Lot, Willey street	100

WARD FOUR—Continued	VALUATION
Willey, J. Henry, stock in trade	\$1,200
Wright, Wylie, house and lot, 15 Highland street	700
William, house, 9 Jackson street	1,200
Witham, John E., Est., house, 17 Winter street	\$1,600
" 51 Pine street	1,200
Willett, Joseph, house and lot, Oak street	1,200
Mamie, lots 31 and 57 Prospect Park	50
Young, John, house, 152 North Main street	2,500

Ward Five

OWNER	DESCRIPTION OF PROPERTY	VALUATION
Adams, Fred,	stock in trade	\$ 400
Annis, Mary E. G.,	house, 22-24 Autumn street	2,100
Babb, Frank H., Est.,	house, 47 Walnut " "	1,200
Bell, Sophia A.,	house, 28 Autumn street	900
	Lots, Leonard street	600
Berry, John K.,	house, 77 Wakefield street	5,600
	Sarah F., house, Allen street	800
	Anderson Drew farm	400
	Lot near Flat Rock bridge	20
Arianna C.,	house, 113 No. Main street	4,700
	" 117 " "	1,250
	" Park street	700
	Elliott farm	1,100
Geo. H.,	two houses, Allen street	1,800
Ada B.,	Willard farm, Chestnut Hills	2,500
Buelduc, John A.,	house, 45 Summer street	1,300
	" 49 " "	1,800
	" 45a " "	600
	" 47a " "	600
	Heath lot, near railroad	25
Mary H.,	six lots, Prospect street and Chamberlin road	450
Bickford, Francis, H.,	house, 83 North Main street	5,000
	Geo. F., Est., home place, Chestnut Hills road	800
	Plains, Chestnut Hills	30
Arthur H.,	house, 17 Allen street, (Sibley estate)	900

WARD FIVE—Continued

VALUATION

Bilodeau, Thomas, Est., store and tenement, No. Main street	\$1,800
Fish market, North Main street	500
Blackmar, Mrs. Chas. E., house, Glenwood avenue	700
Bond, B. Q., garage, leased land	50
Bradford, John W., stock in trade	2,000
John W., Est., two houses, saloon and barn	2,000
House, 14 Factory court	900
“ 13 Union street	2,000
“ 9-11 “	4,200
Land, main road	200
Brock, James W., two houses, 31, 31a Summer street	2,800
Boston & Maine R. R., house and lot, Gonic station	1,500
House and land, R. R. avenue	2,500
Hayes land, between R. R.	2,000
Land, between R. R. and Autumn St.	1,000
Land, Wakefield road	315
“ Chestnut Hills	315
“ Railroad avenue	4,000
“ between Autumn street and Soule’s foundry	2,500
Land, Blackwater road	63
W. N. R. R., house, Knight street	2,500
Lot, 21 Wentworth street	400
Land, cor. Winter and So. Main Sts.	250

WARD FIVE—Continued	VALUATION
W. N. R. R., Knight lot, Knight street	\$ 625
Land, below Charles street	1,000
Boyce, Bessie M., house and stable, 167 North Main street	1,400
Bradley, Wm. G., house, 81 Wakefield street	5,000
“ 85-87 “	4,500
“ 89 “	2,500
“ 58 Summer street	2,200
“ 60 “	1,000
“ 48-50 Congress street	2,800
Lot, between R. R.	1,000
Champion, H. D., house, 39 Summer street	2,600
Cocheco Beef Co., stock in trade	500
Chase, Abbie McD., $\frac{1}{2}$ McDuffee block	25,000
House, 45 Wakefield street	5,600
Lot, Summer street	600
Clara J., $\frac{1}{2}$ house, 25 Union “	1,000
Chesley, Emma L., theatre and tenement, 7 North Main street	5,000
Hazel B., house, 151 North Main street	1,000
Lewis A., house, 36 Summer street	1,500
Chadbourne, Ray S., house, 41 Walnut “	1,300
Mrs. Jennie C., stock in trade	500
Susan H., land	400
Cochrane, Jennie N., house, 35 Summer street	1,500
“ 46 “	1,700
George E., “ Autumn street	2,000
Lot, Charles “	250
Cocheco Bottling Works, stock in trade	300
Factory, machinery, etc.,	300
Connell, Harriett, house, North Main street	1,300
Martha, “ 190 “	800

WARD FIVE—Continued	VALUATION
Chapdilaine, Mrs. D., house and lot, 123 North Main street	\$1,500
Copp, Betsey, house, 14 Autumn street	2,100
Champlin, Wm. H., factory, machinery, etc., Jellerson lot, Glenwood avenue	1,200 500
Corson, Clara, house, 18 Autumn street	2,100
Chamberlain, Bertha J., house and shop, Union street	2,200
Crowney, John P., land, Strafford road Sand bank, Chestnut Hills road	700 300
Land, Chestnut Hills road	100
Mrs. John P., house, 103 Wakefield street	4,500
$\frac{1}{3}$ field, back of R. R.	1,200
Wood land, Milton r'd	350
Clark, Amos J., house and barn, Cove Court	1,900
Cormier, Wm., house, Chestnut Hills road	400
Land " "	100
Dame, Mrs. John, 7 lots, Prospect Park, 37-43 Charles L., house, 6 Kimball street	120 1,000
Dow, Henry K., " Lowell "	600
Dore, Julia, " Chestnut Hills road	650
Dunlap, Wm. J., Est., house and island, North Main street	3,000
House, 105 North Main street	2,500
Dickinson, H. Spencer, house, 9 North street	800
Dodge, Jonathan, Est., block and stable, Cen- tral square	58,000
House, 11 Summer St.	1,200
Three houses, 9, 13, 15, Summer street	4,200

WARD FIVE—Continued	VALUATION
Dodge, Jonathan, Est., four lots, Chestnut street	\$ 700
Lots, Linden street	75
Estes, Geo. T., lots, Prospect Park	40
Evans, Lyman A., Est., 192 North Main street	1,500
Emery, Justin A., house, 29-41 Charles street	1,800
Mrs. J. A., Tuttle place, main road	300
Evans, Charles F., house and island, 153 North	
Main street	3,000
House, Strafford road	1,000
Field and barn, Strafford road	1,600
Orchard, “	300
Fairbanks, C. H., stock in trade	3,000
Fernald, Jane, Est., house, 82 Wakefield street	4,000
Foss, Fred B., house, 5-7 Pleasant street	3,500
Farm, Meaderboro road	1,000
Etta B., house, Milton road	600
Ferland, Montezenna, farm, Milton road	1,000
Folsom, Mrs. C. W., house, 5 Walnut street	1,500
Fifield, Fenno W. & Co., stock in trade	100
Factory, machinery, etc.	600
Fischer, Emma, lot, Eastern avenue	200
Albert, Est., house, 99 No. Main street	2,300
Gagne, George, farm, Milton road	1,600
House, 118 Wakefield street	1,800
Garland, Mrs. Harriett, house, Pleasant street	1,500
Gelinas, Louis E. A., house, 125 No. Main “	
Store, unfinished, and barn	
North Main street	2,500
Stock in trade	150
Gerrish, Henry T., land and buildings, Milton	
road	700
Chas. W., sprout land, Milton road	200
Annie, home farm, Chestnut Hills	2,600
Glidden, Enos A., Est., house, 29 Walnut street	1,150

WARD FIVE—Continued	VALUATION
Goodwin, Wentworth, Est., house, 73 Wakefield street	\$2,200
Land, Chestnut Hills road	50
Clara P., house, 17 Walnut street	2,000
Greenfield, John, house, 54-56 Wakefield street	8,000
Shop, Union street	300
Land, Wakefield road	600
Stump and growth, east side of railroad	1,800
Land, Flat Rock bridge	50
“ off Wakefield road	50
Two lots, Upham street	150
Land, Wakefield and Chestnut Hills road	2,000
Parsons land, Wakefield road	200
Aroline B., house, 60 Wakefield St.	5,000
Herbert E., “ Pleasant street	3,200
½ lot, near railroad	100
Henry W., house, 11 Pleasant street	2,400
“ 13 “	900
“ 15 “	700
Lot	300
Howard lot	50
House, 19 Allen street	1,000
Land, Wakefield road	100
Grange Block Co., grange lot and building, North Main street	13,000
Hartigan, Patrick, Est., house, 12 Factory Court	1,600
Mary, Hartigan block, No. Main street	15,000
Hall, John W., house, 34 Summer street	2,200
Hanson, Horace C., lot on Portland and Chamberlain road	250
Land, Portland street	200

WARD FIVE—Continued	VALUATION
Hanson, Horace C., stock in trade	\$ 200
Hanscam, John, house, 40 Wakefield street	4,000
Hanscam & McDuffee, house, 79 Charles street	2,500
" 23 River "	2,000
Block, Hanson "	7,000
Stock in trade	3,000
Howard, Chas. W., land and house, Chestnut Hills road	500
Lot, Chestnut Hills road	30
Henderson, Geo. M., house and lot, 200 North Main street	1,850
Hoyt, Orrin A., house, 12 Summer street	3,600
" 10 "	2,400
Howe, Sarah A., house, 16 Wakefield street	6,500
Wood land, sprout, Wakefield road	60
Land, South Main street	750
Horne, Mrs. Varanus, house, 107 North Main street	1,700
Hussey, Frank E., house, 173 No. Main street	3,000
Field, Strafford road	500
Pasture, Page lot	300
Hussey, L. McD., Est., house, 28 Wakefield St.	3,000
Bottling Est., between railroad	2,500
Land, Chestnut street	900
Lot, Washington "	200
Hurd, Sarah A., house, Milton road	400
Chas. 2nd, house, no land, Milton road	150
Mrs. Frank H., house, 63 Summer street	750
Geo. W., house, Milton road	1,200
Holton, Howard W., unfinished house, Glenwood avenue	500
Jackson, Abbie M., house, 6 Jackson street	2,300

WARD FIVE—Continued	VALUATION
Jackson, Abbie M., lots, Walnut and Wash- ton streets	\$1,000
Jellerson, Samuel, Est., house, 78 Wakefield St. Pasture, Washington street	3,400 400
Jones, Martha, store, 27 North Main street House, 8 Summer street	6,000 7,000
Josselyn, Edward, house, 16 Summer street Three houses, Maple street House and lot, Waldron Ave.	3,400 2,800 1,500
Kingston, Geo. Est., house, 128 Wakefield street	1,600
Keisel Fire Brick Works, factories, machinery, etc.	7,500
Kimball, William K., three buildings and land, Hanson street	3,000
Three storehouses and lot, Summer street	1,500
Storehouse, Winter street	300
House, 96 Wakefield St.	2,500
Nine houses for poultry	180
House, 94 Wakefield St.	3,400
Stock in trade	5,000
Factories, machinery, etc.	2,000
Mrs. Wm. K., house, 98 Wakefield St.	2,500
“ 94 Portland street	1,600
Lessard, Delvosens, house, Cove court	1,500
Peter G., Corson land, Hussey road	75
Levisque, Charles, $\frac{1}{2}$ house and stable, 19 Union street	1,200
Linscott, Emma D., house, 32 Wakefield street	10,000
Linscott, Tyler & Wilson, stock in trade Factory and machinery	30,000 20,000
Lothrop-Farnham Co., stock in trade	10,000
Langley, Geo. H., $\frac{1}{2}$ house, 20-21 Upham street	1,000

WARD FIVE—Continued	VALUATION
Langley, Delia A., house, Chestnut Hills road	\$ 500
Land, back of Chas. Smith lot	60
Meadow, Chestnut Hills road	150
Downs lot	300
Clark lot, Chestnut Hills road	50
March, Iva M., 165 North Main street	1,600
Morton, Sumner B., house, 194 No. Main street	1,000
Stock in trade	700
Mathes, Eben J., Est., house, 37 Wakefield St.	2,200
" 41 "	3,600
" 3 Summer street	1,700
Geo. F., house, 24 Wakefield street	3,000
Storehouse, Barker court	500
Mason, Albert F., house, 117 Wakefield street	2,400
House, 3 Glenwood avenue	1,100
Mahoney, Ellen, house and lot, 21 King street	1,100
Maguire, Frank B., house, 54 Summer "	2,500
McDuffee, Geo. T., " 44 Wakefield "	3,400
Land, North Main "	500
Farm, Ten Rod road	1,800
½ house, 25 Union street	1,000
Nancy M., " 101 No. Main street	3,000
Seth F., Est., land and barn, Ten Rod r'd	1,400
½ house, cor. Union	
and Main Sts.	1,300
House, 4-6 Union St.	1,600
Nellie, F., house, 11 Wakefield street	7,000
" Autumn "	2,000
½ house, 15 Wakefield street,	
½ tenement, Sturtevant Ct.	4,500
House, 6 Autumn street	2,300
" 13 Walnut "	1,100
½ Ela pasture, Lowell St.	1,400
½ house, Pleasant street	1,200

WARD FIVE—Continued	VALUATION
McDuffee, Nellie, F., buildings, 10 Congress street and house, Arrow street	\$2,800
Louis H., house and two stores, Central square	10,000
George, $\frac{1}{2}$ house, 19 Wakefield street, $\frac{1}{2}$ block, Sturtevant court	4,500
$\frac{1}{2}$ house, Pleasant street	1,200
$\frac{1}{2}$ Ela pasture, Lowell street	1,400
Farm, Jenness road, ward 3	2,000
Land and barn, R. R. avenue	1,600
Pasture, Dover road	700
$\frac{1}{2}$ McDuffee block	25,000
McIntire, John, Est., intervale, near Broad St.	400
Two lots, off Charles St.	350
Parsons intervale, Broad street	600
Building, Wentworth street	1,300
House, 23 Winter street	800
“ Wentworth street	900
Morrill, J. Albert, two ice houses and land off No. Main street	1,050
Land, Dewey street	400
“ Point	150
Ice house and land, Wakefield street	650
Bertha, House, 18 Summer street	4,000
Land, Bradley street	100
J. Albert, stock in trade	1,000
Moore Bros., coal shed, Silver street	5,000
Land, from Haskell field	100
Stock in trade	700
Morrison, Lena, houses, 19, 17 Summer street	4,000
Metcalf, Sarah, house, 121 North Main “	3,400
Michael, Joseph, house, 10 Union street	1,200

WARD FIVE—Continued	VALUATION
Michael, Joseph, stock in trade	\$1,500
Morin, Mrs. Thomas J., Est., house, 11 Summer street	3,000
Nute, Joseph H., house, Eastern avenue	2,400
Factories and machinery	350
N. E. Cotton Yarn Co., stock in trade	17,319
Otis, Emma J., $\frac{1}{2}$ field, back of railroad	900
Pasture, Wakefield road	350
House, Eastern avenue	2,600
Parsons, C. W., Est., house, 18 Wakefield street	2,700
Nancy G., Est., house, 161 No. Main “	2,700
Daniel J., house, land, Ten Rod road	700
Pearl, Geo. W., Est., house, 42 Summer street	1,800
Philbrick, John D., “ Pleasant “	1,600
Philbrook, E. Will, stock in trade	1,500
Plummer, Harry E., young growth, Tufts lot, Chestnut Hills road	400
Fred E., home farm, Chestnut Hills	1,800
Milton H., house, 2 Pleasant street	2,200
Store and office, Hanson street	1,400
Stock in trade	1,000
Lilla B., Pike farm, Whitehall road	800
Pike, Geo. J., Downs field, Chestnut Hills road	175
Smith lot	60
Meadow, Howard	150
Clark lot	50
Pease, Edgar T., house, 7 Kimball street	2,200
Land, old road to E. Rochester	350
Palmer, Harry C., house and barn, Chestnut Hills road	850
Lot, Chestnut Hills road	100
Perrault, Cloda, tenement and restaurant, 16 Factory court	2,000

WARD FIVE—Continued	VALUATION
Preston, Vinton W., house, 7 Glenwood avenue	\$1,200
Rankin, Wm. G., house, 27 Academy street	1,500
" 29-31 "	2,600
Ramsey, O. W., two stores and tenement, No.	
Main street	8,000
House, Park street	250
Reed, Robert, house and lot, Summer street	1,500
Roberts, Harry A., house, 25 Walnut street	1,200
Factory and machinery	100
Dr. Perley, stock in trade	100
Rogers, Geo. H., house, 33, off Summer street	900
Rochester Printing Co., stock in trade	150
Factory, machinery, etc.	600
Rochester Auction and Commission House, stock in trade	1,200
Roberts, Dana S., house, Wakefield street	1,200
" 23 Winter street	1,100
Salinger, Isidor, house, 86 Wakefield street	5,500
Block, Central square	20,000
Stock in trade	10,000
Ida, store, tenement and stable, no land, Hanson street	2,000
Bros., stock in trade	11,000
Sherburne, Walter A., house, Eastern avenue	4,200
Land, "	400
Sleeper, Sarah E., house, 15 Orchard street	1,800
House, Pleasant street	900
Stock in trade	150
Etta H., two lots Prospect street	150
Safford, Percival H., stock in trade	7,500
Studley, Ira G., house, Eastern avenue	6,500
Sampson, Luther B., 73 Wakefield street	2,200
Land, Chestnut Hills	50
Smith, Frank, home place, " road	1,300

WARD FIVE—Continued	VALUATION
Smith, Frank, land, Smith lot, Chestnut Hills r'd	\$ 175
" " field	150
Lewis J., Est., two houses and land, 109 Wakefield street	1,100
Milton H., lot, 31 Pine street	200
Charles, — Chestnut Hills road	10
Springfield, John F., house and land, Eastern avenue	12,000
Lot, Eastern avenue	600
Standley, Walter S., house, 36 Wakefield street	4,000
Stillings, Albert D., " 52 Signal "	900
" 54 " "	900
" 55 " "	900
Stable and land	900
Strafford County Imp. Peat Co., land, east side of Eastern R. R.	500
Shapleigh, Samuel E., house, 64-66, Summer street	3,300
Swaine, Ansel P., house, 43 Walnut street	1,000
Tebbetts, Chas., home farm, Chestnut Hills road	900
Mary, Robert Wentworth farm, Chest- nut Hills road	400
Therren, Nobert, Est., house, 15 Union street	1,100
$\frac{1}{2}$ house, 18 "	600
$\frac{1}{2}$ " 17 "	800
Narcisse, $\frac{1}{2}$ " 18 "	600
Lots, 1, 2, 20, 21, 22 Prospect Park	150
Torr, John F., Est., home farm, Chestnut Hills	7,000
Both sides Wakefield road	600
Chas. C., house, Wakefield street	3,500
Geo. H., " "	3,500
Chas. C., and Geo. H., house, Autumn street, East Rochester	700

WARD FIVE—Continued	VALUATION
The Cloverdale Co., stock in trade	\$ 400
Tufts, Mrs. Dora F., home farm, Chestnut Hills road	800
Tuttle, Mrs. S. A., Est., house, 204 North Main street	600
Trickey, Mrs. Etta R., house, 69 Wakefield street	4,000
Trumwell, Mrs. Lewis, farm, “	1,300
Varney, Myron F., lot, Glenwood avenue	125
Ward, Mary E., house, 3 Pleasant street	1,800
Barn, land, orchard	750
Land, buildings, boiler and engine	8,000
Land, Wakefield road	150
Watson, Mary E., house, 109 No. Main street	1,300
Eugene A., house, 41 Summer “	2,800
Meserve lot, with growth	1,400
Portable mill	800
Mrs. Eugene, house, 43 Summer street	1,700
“ 43a “	1,500
Watson & Allen, Libby lot, Whitehall	50
Wentworth, Chas. W., house, 21 Walnut street	1,700
Field, Estes road	350
Lillian J., house, 8 Glenwood avenue	1,100
Thomas D., Est., 163 No. Main St.	1,800
Ezekiel Est., house, 7 Summer St.	3,600
Cocheco block, North Main and buildings in rear	32,000
John F., Ezekiel & Co., Elm block, farm, Ten Rod road	18,000
Ezekiel & Co. and Laura B. Richards, Wentworth block, Central Sq.	18,000
Perry lot, Barker Ct.	300

WARD FIVE—Continued	VALUATION
Willand, Chas W., Est., intervale, near river	\$ 300 .
Whitehouse, Mary A., house and land, 72 Wake- field street	8,500
John, Est., house and land, 171 No. Main street	3,000
Small growth, Wake- field road	200
Josephine A., 16 Union street	1,500
Whitney, Frank E., house, 119 No. Main street	3,000
House, Cove court	1,500
Lot, “	500
Stock in trade	50
Wilkinson, Isaiah N., Est., house, 48 Wakefield street	3,100
Land, Wakefield St.	1,600
Mary E., house, 8 Kimball street	1,100
Worcester, Horace L., house, 64 Wakefield street	5,500
Willey, Geo. W., Est., house, 210 North Main street	2,000
Four lots, Willey street	300
Willoughby, Myron L., house, off Allen street	1,000
Wing, Frank L., houses, 51, 51a Summer street	2,200
Young, Joseph, Est., house, 23 Union street	1,400
Mrs. Russell T., 95 No. Main street	3,500

Ward Six

OWNER	DESCRIPTION OF PROPERTY	VALUATION
Abbott, John J., Est.,	building and lot, 15 Myrtle street	\$3,500
	Building and lot, 18-20 Woodman street	3,000
	Building and lot, 21-23 Woodman street	2,600
Enest G.,	building, 10 Silver “	1,700
Armstrong, Mrs. Addie L.,	house, 84 Winter street	800
Agalos, James,	stock in trade	150
Bailey, Mrs. Patrick,	house, 14 Granite street	1,000
Barker, Mrs. Chas. S.,	block, 46 South Main	26,000
Beaudoin, Peter,	house, 71 Congress street	1,000
	Stock in trade	200
Bean, Ellen F.,	part of Eliza Roberts estate	350
Berry, Geo. F.,	building and lot, 8 Adams street	1,500
	Two lots, Prospect street	150
	One lot, Haskell field	50
Frank H.,	one lot, Prospect street	100
Fred P.,	house, corner School and Winter streets	1,200
Chas. F.,	house, 36 Charles street	3,500
Fannie S.,	Adams lot, Winter street	1,500
	House, corner School and Winter streets	1,200
	House, 19 Silver street	1,000
Berry & Shorey,	stock in trade	7,000
Bickford, Mrs. John F.,	house, 34 Leonard St.	1,700

WARD SIX—Continued	VALUATION
Bickford, Harry E., two lots and bake shop rear of McKinley street	\$ 300
Blaisdell, Jon'a W., house, 24 Leonard street	2,400
Field, Ten Rod road	300
Blazo, Dr. Chas., house, 22 Portland street	3,600
Stable, Congress street	800
Braun, Louis, house, 18 Winter street	1,800
Boody, H. P., lot, Chamberlain road	76
Brierly, James E., house, Silver street	1,100
Two lots, Morton avenue	300
Ella, house, 15 Harrison avenue	900
Bingham, Mrs. Geo., house, 35-37 Charles street	2,400
Brock, John F., Est., house, 19 Myrtle street	1,800
David M., factory and machinery	150
Harry I., stock in trade	2,000
L. Helen, house, 5 Silver street	2,800
Buzzell, William T., house, 23 Leonard street	1,000
Blair, Robert, house, 1 Sheridan avenue	2,300
Bannon, James H., stock in trade	300
Browning, Vianna S., lot, 57 Highland Terrace	50
Burnham, R. DeWitt, house, 12 Academy street	3,500
City Hotel and stables	14,000
Stock in trade	6,000
Ella S., house and lot, 54 Prospect street	1,800
House, 15 Lincoln street	2,000
Bradley, Alice F., house, 19 Portland and Hea- ton streets	3,600
House, 27 or 35 Silver street	800
Charles W., house, 63 Portland “	4,000
Two houses, 68-78 Port- land street	4,200
House, Coxeter square	2,000
Four houses, Coxeter Sq.	4,800

CITY OF ROCHESTER

241

WARD SIX—Continued	VALUATION
Bradley, Charles W., house, 23-25 Academy St.	\$2,400
“ 22 Silver street	700
“ 70 Winter street	800
“ 11 Heaton “	800
“ main road	150
“ 5-7 Heaton street	2,600
“ 24-26 Silver and Winter streets	2,200
Ice house and land, off Dewey street	400
House, 15 Sheridan avenue	900
“ 16 “	1,400
“ Scott street	1,200
Land, Chestnut Hills	150
“ Hussey road	750
Lot, Haskell field	200
House, 87 Winter street	1,100
“ 89 “	1,400
“ 93 “	1,400
“ 95 “	1,400
“ 97 “	1,200
“ opposite C. E. S. Lawrence	700
Hothouse	700
House and barn, West- ern avenue	1,400
House, opposite Brown, First street	700
Land and dam	100
Calif, Mrs. Eva A., house and lot, McKinley street	1,200
Carl, Walter H., house, 16 Academy street	3,500
Land, main road	250
Garage, near City hotel	1,200

WARD SIX—Continued	VALUATION
Clough, Moses, house and land, main road	\$ 300
Clow, Joshua H., house, 9-11 Douglas court	1,700
“ 5 “	1,800
“ 6 “	800
“ 8 “	800
“ 7 “	650
Lot “	800
Building, Wallace street	1,200
Clark, Sarah E., house and two lots, Chamberlain road	600
One lot, Chamberlain road	75
Colman, Chas. D., hotel and store, Hanson street	12,000
Block and $\frac{1}{2}$ house No. Main street	3,600
House, Milton road	300
“ “	200
Lot, Chamberlain road	50
Clark, Chas. E., house, 5 Central avenue	1,800
House, 19-21 Harrison avenue	2,200
Two houses, Central and R. R. avenues	4,000
House, 88 North Main street	1,500
“ “ “	1,000
“ “ “	1,000
“ “ “	1,200
Two houses, Bridge street and block, 82-84 North Main street	7,000
Houses, 2-4-6-8 Brick row	2,400
House, 96-98 No. Main street and house in rear, 5-7 Brick row	2,600
Cooper, Leroy G., house, 6 Silver street	3,000
House, 25 “	900

WARD SIX—Continued

VALUATION

Cooper, Leroy G., buildings and lot, Oak and Maple streets	\$ 800
Copeland, Clarence S., house, 84 Portland street	2,800
Colby, Mary E., house, Lowell street	400
Corson, Mrs. Ezra T., house, 11 Academy street	3,200
Myra, house, 92 South Main street	2,500
Cook, Chas. M., house, 30 and 32 Park street	800
House and ice house, Hussey road	2,500
Ice house and land, Cove court	1,500
Stock in trade	550
Chesley, Dr. Guy E., buildings, 30 Charles street	4,200
Cullen, Mrs. Ann, house, 4 Ela court	1,000
Chalmers, David, house, Portland street	1,600
Land, Milton road	50
Greenhouse	600
Ernest D., house, Portland street	1,600
Greenhouse	200
Cushing, Isaiah, house, 10 Portland street	4,500
Stock in trade	1,000
Chamberlain, Sarah, house, 71 Portland street	2,500
John R., Est., house, 41-43 Leonard street	2,100
Cassidy & Co., bottling house	1,200
House, 1 Leonard street	1,000
Stock in trade	150
Patrick, house, 40 Leonard street	2,500
Lot, “	250
Patrick & Son, stock in trade	3,000
Courier Publishing Co., “	700
Factories and machinery	1,000
Carr, Francis, Est., house, off 14 Winter street	1,100
“ 46-48 “	1,600

WARD SIX—Continued	VALUATION
Carr, Francis, Est., tenement, 8 Front street	\$ 700
" 10 "	800
" off 16 Winter St.	900
Heath lot, Milton road	100
Land, west side Hancock street	700
Brick yard lot, Hancock street	100
Connor, Mrs. Stephen S., house, rear of City hotel	3,000
Chivers, Frank E., house, Prospect street	1,500
Davis, Charles A., " 9 Myrtle "	3,250
Bakery and lot, Charles St.	7,000
Stock in trade	3,100
Factories, machineries, etc.	2,500
Charles B., house, 3-5 Leonard street	2,300
Davidson, Joseph L., house, 5 Morton avenue	700
Dennett, Eugene, " 7 Harrison avenue	850
Abbie H., house and lot, 77 South Main street	4,500
Durgin, Alex. H., house and lot, [11 Silver street	2,400
Dyer, Marie E., " 8 Spring street	1,500
Dean, G. E., grain mill, off R. R. avenue, shop and stable	2,500
Stock in trade	2,500
Downing, Mrs. Annie J., house, 14 School street	1,100
Dudley, Amy F., house, 27 Knight street	3,000
Lot, "	400
Daggett, James A., house, 5 Ricker avenue	600
Drew, Ella J., house, 25 Myrtle street	1,900
" Granite "	1,500
Dow, Henry K., house, 26 Lowell street	600
Direct Importing C., stock in trade	267

WARD SIX—Continued	VALUATION
Edgerly, James H., Est., house and shop, 86-88	
So. Main street	\$4,500
Part of barn and shop	400
Royal M., stock in trade	550
Ela, Wendell P., house, 57 Congress street	1,000
Land, “	1,000
Ellis, Fred, house, 11 Chamberlain road	800
Charles Ed., house, 25 Prospect street	800
Estes, Freeman, “ 8 Silver “	1,600
“ 9 “ “	2,500
Evans, Henry, house, 144 Portland street	300
Land, 94 “	800
“ “	2,200
Block, 25-35, Congress street	5,500
House, 14 Prospect street	900
Old, and new house, store and land, 103-107 South Main St.	4,000
House and lot, Portland street	200
“ 9 McKinley street	900
Lot, Pearl street	75
Lot, Prospect street	75
Two houses, Knight court	1,400
Furniture Co., stock in trade	5,000
William W., house, Leonard street	1,600
Store and restaurant, Han- son street	5,000
Storehouse, Portland street	400
Henry & Co., stock in trade	3,800
Everybody's Dep't Store, “	2,000
Fernald, Elmer and Abbie R., house, 22 Hea- ton street	1,200
Brackett M., house, 52 Prospect street	1,800
Mrs. Margaret M., three lots, Pros- pect street	300

WARD SIX—Continued	VALUATION
Feineman Brothers, stock in trade, clothing store and shoe store	\$35,000
H. E., M. A., S. H., I. C., E. B., and S. N., house, 6 Myrtle street	4,500
Foley, Edward, lot, 73 Portland street	500
House, 73 “	1,000
Foss, Mrs. Mollie C., photo building, 15 Portland street	300
Stock in trade	500
Chas. H., house, 99 Portland street	1,200
Stock in trade	1,500
Farm, main road	3,000
Osceola F., house, 118 Portland street	1,400
Two lots, Prospect street	200
Eugene C., house, 33 Leonard “	2,000
Roy T., stock in trade	1,500
Furber, Leslie A., house, 54-56 Portland street	2,200
Mrs. Laura A., house, 56-58 Winter St.	1,700
Etta D., Est., house and storehouse, 51 Portland street	2,800
House, Front street	1,500
Furbush, Eli, store and house, Portland street, and lot, corner School “	1,300
Three lots, Chamberlain road	225
Stock in trade	400
Geo. Ed., house, 136 Portland street	2,500
Fischer, Chas., lot, Knight street	400
Frye, Clara J., house, 37-39 Portland street	1,800
Gerrish, Daniel W., store and tenement, 1 Portland street	2,500
House, 77 Portland street	2,800
House and lot, 7 Gerrish court	1,200

WARD SIX—Continued	VALUATION
Gerrish, Mrs. Myra, land, Milton road	\$ 100
Gilman, Dr. Louis L., house and lot, 78 South Main street	7,500
Mrs. Celestia E., house, 72 Winter street	1,700
House, 72a Winter street	800
Garland & Otis, stock in trade	1,000
Grant, Herbert L., house, 2 Pearl street	1,200
Lot, Prospect street	40
Orrin B., house, 53 Prospect street	1,000
John R., house, 101 Portland street	1,500
Stock in trade	600
House, 91 Portland street	1,100
Store and tenement, Hanson street	1,200
Gray, Fred S., house, 9 Granite street	1,800
Stock in trade	1,500
Griffin, Martin, house, 12 Granite street	1,000
Greenfield, Delia A., house, 6 Spruce street	800
House, Orchard street	1,100
House and lot, 20 Logan street	1,200
House, 8 Pearl street	600
House, 120 Portland street	800
House and two lots, Mor- rill's court	800
House and lot, 5 School street	1,500
House, 17-19 Wentworth St.	3,000
Store, on leased land, Han- son street	1,000
Store and restaurant, leased land, Hanson St.	2,700

WARD SIX—Continued	VALUATION
Greenfield, Geo. E., two houses, Pine street	\$1,700
House, Wakefield street	5,000
Coal shed, barn and land, Spruce street	6,000
Coal shed, near R. R., off Winter street	100
Land, Eastern avenue	800
Field, Portland street	300
Stock in trade	1,500
Factory, machinery, etc.	300
Grover, B. Frank, Est., house, 60 Winter street	1,800
Mary J., lot, Chamberlain road	100
Guertin, Rev. Geo. A., house n. church, Charles street	1,800
Schoolhouse and lot, Up- ham street	500
Garnett, Edgar L., house, 103 Portland street	1,800
Gray, John M., house, 47 Leonard street	1,500
House, 19 Logan street	1,600
Hale, Harry, Est., land and buildings, Main St.	45,000
Intervale and growth	4,000
$\frac{1}{2}$ B. Page lot	500
Hammond, Martha S., house and two lots, Pros- pect street	1,200
Hanson, Lizzie M., house, 18 Front street	700
Land, Franklin “	100
Dominicus, Est., building and lot, Wake- field St., Hanson and Autumn streets, run- ning back by these streets 120 feet	28,000
Balance of lot and build- ing, between Hanson and Autumn streets	9,000

WARD SIX—Continued	VALUATION
Hanson, Dominicus, Est., old post-office, photo buildings and land in rear	\$ 9,000
Store, cor. Hanson street and Central square	10,000
Land from photo building to land of the Masonic temple	6,000
Drug store, Central square	10,000
Land from Masonic Temple to the land of C. A. C. Hanson, known as the Brunswick hotel and fruit store and buildings thereon	4,500
Pearl shop, off Hanson St.	100
House and land, Cove Ct.	900
“ Harrison avenue	400
Land and growth, Milton road	7,000
C. A. C., band building, no land, Hanson street	1,600
Hammett lot, Milton road	50
Roberts and Watson lots, Little Falls Bridge road	200
Farm, Chestnut Hills road	1,500
Brunswick block and land, Hanson street	5,000
Land back of John Smith	100
Hartigan, Patrick H., house, 10 Glen street	2,500
“ 4-16 Factory court	1,100
“ 21 Bridge street	1,700
Three houses, 36-40 River street	3,700

WARD SIX—Continued	VALUATION
Hayes, Albert W., house, 28 Academy street	\$ 5,000
Block, Central square	25,000
Old store, Central square	7,000
Store, No. Main street	5,000
Tenement, 22-24 Academy street	3,000
H. T. & Co., stock in trade	4,200
Henry T., house, 12 Glen street	1,800
George E., hotel, 23 Portland street	10,000
Stock in trade	300
Nellie R., land and buildings, Cross street	5,200
Hawkins, Everett, two lots, Prospect street	250
Horr, Martha P., house and lot, 17 Academy St.	3,500
Hersom, Addie B., house and two lots, 42 Chamberlain road	1,600
Wm. F., house, 124 Portland street	1,500
Land on Barrington road	600
Haynes, Chas. L., house, 16-18 Leonard street	2,500
Horne, George E., house, 11 Glen street	2,800
H. G., house, 44-46 Leonard street	2,000
Byron H., house, Sheridan avenue	1,800
Howard, Harry F., house, 13 Myrtle street	4,200
“ 17-19 Woodman street	3,600
“ 8-10 Granite street	2,000
“ 65 Congress “	3,300
Hooper, John W., “ 9 Morton avenue	700
Hawkes, Ezra M., “ 12 Silver street	2,700
Shop, near railroad	1,000
Stock in trade	500
Hubbard, John M., “	1,800
Huntress, Frank, house, 193 Portland street	1,000
Matilda, lot, Prospect “	100
Land, off Eastern avenue	500

WARD SIX—Continued	VALUATION
Huntress, Matilda, $\frac{1}{2}$ Willard Corson estate	\$ 100
Hurd, Seth T., Est., house and shop, 66 Congress street	1,500
Joanna, Est., house and lot, 72 Congress street	2,000
James C., house, 7 Glen street	2,500
Stock in trade	350
Hussey, Silas, house and store, 54 South Main and Portland street	5,000
House, 4 Sheridan avenue	900
“ 24 Granite street	1,000
Land, Whitehall road	100
Carrie H., $\frac{1}{2}$ house, 73 South Main street	4,200
$\frac{1}{2}$ “ rear	400
Hutchins, Eugene L., “ 85 Portland street	900
Jacobs, John C., house and land, East Rochester road	1,250
Land, part of E. Jacobs estate	800
“ Salmon Falls road	100
Stephen S., house, Portland street	1,000
Two lots, Chamberlain and Prospect streets	200
William E., land, off Flag road	75
Jenness, Chas. G., house, 22 Charles street	1,700
Jordan, Hollis, Est., house, 59 South Main street	5,000
Joy, Armantha, house, 14 Front street	700
“ 64 Portland street	3,700
“ 64b “	800
“ 30 Silver street	800
Junkins, Elmer V., house, Prospect street	1,300
Kay, James A., house, 40 Congress “	2,200
Keating, Patrick, house, 25 Portland street	2,800
Land rear of house, Harrison avenue	800

WARD SIX—Continued	VALUATION
Kelley, Simon, house, 147 Portland street	\$1,000
Land, Portland street	350
Henry M., land, Hussey road	150
Kendall, Charles H., house and lot, Chamberlain road	2,000
Kier, John B., Est., house, 12 Front street	900
" 53 Pine "	800
Lot, Maple and Jackson streets	150
Keggeon, Lula, store and lot, Portland street	3,500
Two houses, 90 " and rear	2,800
Knox, Mrs. Francis W., house, 13 Heaton street	2,000
Kimball, N. Thurston, $\frac{1}{2}$ house and lot, 87 Main street	2,500
Mrs. Emily, $\frac{1}{2}$ house and lot, 87 Main street	2,500
Lane, Thomas W., house and lot, 106 Winter street	1,000
Lary, Mrs. John E., house, 45 Leonard street	900
Patrick C., house, 14 Winter street	1,000
Libby, Annie Ball, " 80 South Main street	2,800
Frank H., house, 7 Silver street	2,500
Eben H., house, 80 Portland street	2,000
Cora M., " 10 Heaton "	900
Lougee, Wm. W., office, Autumn "	100
Lightbody Drug Co., McDuffee block, stock in trade	4,000
Lowe, Chas. W. & Son, $\frac{1}{2}$ of Wrisley stable	2,500
John, lot, Logan street	175
Robert, Est., house, 44 Congress street	1,800
Loud, John S., house, 63 Charles street	3,800
Lot, Sheridan avenue	300
" Portland street	150

WARD SIX—Continued	VALUATION
Loud, John S., two lots, off Charles street	\$ 120
Stock in trade	4,000
Lovejoy, Sarah, house, 24 Charles street	3,000
Lucey, James E., lot land, Walnut “	200
Lunt, Frederick H., Est., house, 15 Academy street	3,000
Wilbur T., garage, 15 Academy street	150
Ludden, Michael, lot, off Hancock street	30
Lot, “	50
Marston, Mrs. Geo. W., house, 19 Academy street	2,500
“ 4-6 Logan “	1,400
“ 20 Silver “	900
Morrison, F. H., factories, machineries, etc.	600
Mahoney, Dennis, house, 69 Congress street	1,800
Rev. Joseph, lot, Charles “	400
Marsh, Wm. S., two houses, 6-8 Harrison avenue	1,900
Lot, Prospect street	400
McDuffee, Willis, house, 8-10 Charles street	5,000
Mary F., house and lot, 12 Charles street	3,500
House, 7-9 Liberty street	2,000
McNeal, Edward, house, 14 Osborne “	1,000
Morrill, John G., “ 34 Academy “	4,000
“ 53 Charles “	2,800
“ 59 “ “	4,000
Stable, rear of block	100
Storehouse, off Winter street	400
Mrs. Lucy A., house, 32 Portland street	3,000
“ 111-113 “	2,200
Murkessini, Labros, store in trade	300
Motolina, I. O. O. F., block, South Main street	6,000
Morrison, Walter N., stock in trade	525
Factories, machinery, etc.	1,800
Nason, A. V., house, 2 Academy street	2,500

WARD SIX—Continued	VALUATION
Nason, A. V., house, 46 Academy street	\$2,500
Wm. H. S., house and bakery, 21 Prospect street	1,000
House, 20 King street	1,000
Lot, Prospect “	76
Nangle, John, house, 12 Winter “	900
Norway Plains Savings Bank, bank building, South Main street	16,000
Nickerson, Jerome C., one lot and buildings, Winter street	900
Nutter, George S., home farm, Leonard street	8,000
Meadow, Eastern avenue	200
John H., house, 63 Charles street	4,500
Jacob, “ Portland “	700
Nathan, Est., farm, Chestnut Hills road	500
House, 55 South Main street	4,000
House, Congress street	2,000
New England Tel. & Tel. Co., land, Milton road	150
Orr, Kate E., house, corner Congress and Myrtle streets	3,600
Osgood, Arthur J., Est., house, 5-7 Charles St.	3,000
Amelia B., house, 34 Charles street	3,000
Thos. W., stock in trade	1,000
Frank, lot, Junkins, Whitehall road	50
O'Donnell, John, $\frac{1}{2}$ Wrisley stable	2,500
Orino, Bartholomew, house, off Portland street	1,800
Palmer, Geo. C., house, 28 Charles street	2,500
Fred R., “ 20 McKinley street	700
House and Hobart lot, 18 McKinley street	1,300
Bessie, house, 17 McKinley street	900
Peavey, Sarah C., house, 9 Liberty street	2,500
Parsons, Ford B., house 12 Granite street	1,200

WARD SIX—Continued	VALUATION
Parshley, Ellen F., two houses, Charles and Knight streets	\$4,500
Lot, Charles street	800
Patterson, Harry W., house, 74 Winter street	1,400
Two lots, 28 and 29 Prospect Park	80
Lot, Winter street	150
Perkins, Ruel M., house, 19 Heaton street	1,500
Pearl, Charles, " 56 Portland street	900
Pelletier, Joseph, " Hoyt's court	500
Pickering, Leander P., house, 7 Sheridan avenue	1,800
" 35 Pine street	1,600
Lot, 5 Sheridan avenue	300
Eight lots, Adams and Franklin streets	350
Sprout, Lachance, old Dover road	500
Piercy, Isaac D., laundry building, 32-36 South Main street	4,500
Land, Chestnut Hills road	100
" Washington street	200
Pierson, Mark R., two lots, 56 and 57 Chamberlain road	150
Two lots, 22-23 Portland street	200
Philpot, Minnie E., lot, 1 Leonard street	200
Pike, Mary B., house, 82 Winter "	1,100
Quinlan, John F., Halpin farm, main road	1,300
Pearl " "	450
Ann L., house, 55-57 Charles street	2,500
Randall, Jeremiah Est., house, 6 School "	800
Geo. G., house and lot in rear, 14 Silver street	2,000
Stock in trade	260
Record Press, stock in trade	250

WARD SIX—Continued	VALUATION
Record Press, factories, machinery, etc.	\$ 600
Reed, Holmes Est., house, 9 Glen street	1,300
Richardson, A. W., Est., house, 52 Portland St.	1,800
Riley & Tuttle, stock in trade	2,000
Richard, Geo. O., house, 15 Leonard street	2,000
Ricker, C. Kirk, " 19 "	1,500
Rochester Building & Loan Asso., building and lot, off Charles street	2,000
Ricker, Charles E., house, 57 Portland street	4,200
" in rear, "	400
" 6-8 Heaton street	2,000
" 28 Silver "	1,000
" 71 Winter "	1,000
Two houses, 14-18 King street	1,800
" 5-7 Court "	1,800
" 5-7 Logan "	1,800
" 8-10 Logan "	1,600
" 5-7 Spruce "	1,400
Two lots, Haskell field	150
Field, Portland street	350
Rogers, Ann, Est., field, Portland street	100
Edward, house and land, 117 Portland street	1,900
John, field, Portland street	100
Russell, H. A., stock in trade	350
Rollins, Lottie, house, 32 Chamberlain street	1,200
Truman R., house, 12 Morton avenue	300
Geo. A., four lots, Chamberlain street	320
Rochester Lumber Co., land and buildings	12,000
Stock in trade	8,000
Factory and machinery	2,000
Printing Co., stock in trade	150
Factory and machin- ery, etc	600

WARD SIX—Continued	VALUATION
Rochester Woolen Co., house, 39 Congress street	\$ 2,000
Stock in trade	10,000
Factory, machinery, etc.	25,000
Store and tenement, 58 North Main street	5,000
Masonic Building Asso., Masonic Temple, Hanson street	25,000
Hide & Tallow Co., shed, rear Port- land street	50
Stock in trade	15
Roberts, Thomas, house, 154 Portland street	1,600
Root, Stephen, Est., house and land, Leonard street	2,000
Richard, Joseph, stock in trade	600
Rumazza, Frank, “	1,000
House, 17 Knight street	2,600
Peter John, house, 157 Portland street	1,600
Lot, Chamberlain “	125
“ Portland “	200
Stock in trade	1,500
Addition to store	10
Kellog, Portland street	400
Charles, three lots, Prospect “	120
House, 135 Portland “	1,100
“ cor. Harrison avenue and Portland street	2,000
Morrison shop	1,500
Store and building, Signal street	1,500
Stock in trade	750
Mrs. Charles, wood land, Whitehall	150
Sanborn, Mary S., house, 38 South Main street	4,500
Lots, King and Linden streets	1,000
Orville I. J., house, 17-19 Upham St.	1,400

WARD SIX—Continued	VALUATION
Scruton, Albion S., house, 20 Heaton street	\$1,400
Solomen, Leopold, stock in trade	350
Seavey, Fred L., house, 14 Glen street	1,700
Two houses, Knight street	3,400
Shaw, Margaret C., house, 2 Charles	2,000
Shorey, Edwin L., house and club house, Main street, ward 1	3,000
Lot, Grove, Pearl and Hickey streets	650
Lizzie M. B., house, 4 Central avenue	3,200
Charles E., land, Chestnut Hills road	50
House, 4 Pearl street	700
F. Raymond and Levi W., house, 116 Portland street	1,000
Levi W., two lots, Chestnut Hills road	300
Levi A., house, 7 Pearl street	800
Maynard J., house, 6 Pearl street	800
Skelley, Michael, Est., house, Charles street	1,000
Smart, Elmer J., house, 26 Charles street	5,000
Ezra S., two houses, 8-10 Academy street	3,800
Twombly lot, Ten Rod road	400
Scofield, William, 54a Portland street	500
Springfield, Chas. W., house, 69 South Main street	4,000
Jennie E., house and lot, 62 South Main street	8,000
Smalley, Hobbs & Hunter, shop, Front street	1,500
Barn	350
Stock in trade	1,500
Factory and machinery, etc.	275
Soule, Harrison, Est., house, 58 Portland street	2,000
Stevens, James B., house, 6-8 Myrtle street	2,200
" rear 8 Myrtle street	1,000

WARD SIX—Continued	VALUATION
Stevens, Dr. J. H., house, 16-18 R. R. avenue	\$3,500
John M., stock in trade, photo., Han- street	200
Stokes, Dr. Dudley L., house, 19 R. R. avenue	3,000
Stock in trade	50
Swain, Seorim, house, 11 Sheridan avenue, and intervale	2,700
Photo, corner R. R. avenue	150
Sweet, Robert V., house, 46 Charles street	5,000
Parsons farm, main road	2,000
Standard Oil Co., N. Y., oil tank, near coal shed	500
Stock in trade	390
Specco, James, house and land, 97 South Main street	1,500
Stock in trade	700
Swift & Co., refrigerator	3,500
Stock in trade	1,500
Tebbetts, Hannah, Est., block, Hanson street	5,500
Townsend, Fred C., house, 26 Academy “	3,500
Tuttle, George H., “ 22 Granite “	1,100
Tripp, Emma A., “ 5 Harrison avenue	1,100
James S., “ 12 School street	1,100
Temple Dry Goods Store, stock in trade	4,000
Taylor, Bertha, lot, Chamberlain road	75
Thayer & Buck, stock in trade	150
Varney, Geo. E., house, 7 Central avenue	2,000
“ 9-11 “	3,200
Two lots, Charles street	400
Land, main road	500
Growth, F. Babb farm	400
Mrs. Geo. E., lot, Charles street	1,000
Edith M., house, 23 “	3,500
Thomas G., Est., farm, Page road	13,000
Stable, Congress street	100

WARD SIX—Continued	VALUATION
Varney, Mrs. Sophia J., house, 12 Heaton street	\$1,500
Charles W., house and lot, 16 McKinley street	1,000
House, 30 Leonard street	2,100
Watson, Miss A. M., lot, Charles street	700
George C., house, 17 Sheridan avenue	2,000
Waldron, Mrs. C. E., Est., house, 11 Leonard street	1,800
Wallace, Annie, $\frac{1}{2}$ house, 73 South Main street	4,200
$\frac{1}{2}$ " in rear "	400
Sumner, " South Main street	25,000
Albert, " 64 "	12,000
Peter, " 98 Winter street	1,400
Warren, Luella J., house, 14 Liberty street	2,800
Wellman, John L., " 51 Charles "	2,000
" 6 Glen "	1,500
Wendell, Clarence W. F., house, 11 Wentworth street	3,000
Land and barn, main road	1,200
Webber, Fred R., house, 47 Chamberlain road	1,000
Three lots, Prospect street	175
Frank I., stock in trade	5,000
Walker & Stevens, two lots, Prospect street	150
Wentworth, Chas. L., house, 17 Portland street	2,000
Building and leased land, Portland street	500
Factory, machinery, etc.	1,000
M. V. B., house and shop, 18 Wentworth street	1,600
House, 20 Wentworth St.	1,200
Augusta J., field, main road	450
House, 70 South Main street	4,500

WARD SIX—Continued	VALUATION
Wentworth, Augusta J., lot, Grove street, E. Rochester	\$ 150
House, Grove street, East Rochester	1,000
Lot, Grove street, E. Rochester	250
Lot, Pearl street, East Rochester	150
Geo. A., house, 62 Portland street	1,500
Jennie, " 6-8 Central avenue	3,200
Lot, main road	250
" Portland street	400
Noah, house, Franklin "	900
Stephen G. C., home place, Port- land street	1,500
Stephen D., house and lot, 21 Knight street	3,000
Land, Lowell street	200
Lot, with James Cor- son	500
Frank P., farm, Franklin street	1,300
Tenement house, 23-25 Silver street	2,800
Lot, off Charles street	150
House and stable, 64 Winter street	900
Wilkinson, W. H., house and lot, 25 Leonard street	2,000
Meadow, Milton road	120
Mrs. W. H., house, 29 Leonard street	2,200
Willey, Chas. W., Est., lot, Pearl street	70
Geo. F., Est., block, South Main street	8,000
" "	10,000

WARD SIX—Continued	VALUATION
Wiley, Geo. F., Est., Chase property, Congress street	\$7,000
Wingate. Willie H., house, 18 Silver street	1,200
Woolworth, F. W. & Co., stock in trade	2,478
Whitney, Marion, lot, Pearl street	75
Woodward, Chas. E., house, 15 Woodman street	2,600
Worden, Joseph, house, 19 Sheridan avenue	1,500
Yeaton, Sarah A., house, 82 Portland street	1,600
Young, James B., “ 132 “	1,300
Four lots and storehouse	600
Fred J., house, 112 Portland street	1,300

Non-Resident List

OWNER	DESCRIPTION OF PROPERTY	VALUATION
Chick, Emma R.,	lot, Eastern avenue, adjoining land of Nathaniel Shorey, ward 1	\$ 150
Dearborn, Thomas H.,	land, adjoining land of J. H. Twombly and Dover line, ward 3	2,000
Elder, William L.,	land, "Littlefield lot" and small growth, near Allen Twombly's, Dover road	600
Forsyth, Wm. & Sons Co.,	lot, near Green street, ward 1	100
Great Falls Manufacturing Co.,	land, real estate and flowage rights in Rochester, adjoining Salmon Falls river and Somersworth line	3,000
Guptill, Albert W., Est.,	land, adjoining Eastern R. R., the Jameson lot	20
Horne, George W.,	land, adjoining land of John H. Osborne and land of Frank M. Smith	600
Ham, Abigail, heirs,	land, adjoining land of James D. Hayes, Dry Hill	170
Jacques, Archie L.,	land adjoining Eastern avenue and P. & R. railroad, Mary Corson and Wm. P. Abbott	250
Preston, F. W.,	sprout land, adjoining Barrington line ; land, Smith Clark and Long pond, Dry Hill	100
Chas. N.,	sprout land, adjoining land of Chas. F. Seavey and Chas. Weeks, land owned by A. I. Hall and Smith Clark, Barrington line and Dry Hill	250

Non-Resident List—Continued	VALUATION
Portland Match Co., land, adjoining land of Geo. W. Varney estate and Rufus Woodward	\$ 650
Pippin, Charles, land, adjoining Salmon Falls road and Somersworth line and Rocky Hill road, ward 2; land, Whitehall, adjoining Great Falls road and land of Samuel Wingate estate, ward 1; Hanson lot, Salmon Falls road	480
Twombly, Ellen, land, adjoining land of Simon and Isaac Wentworth, near Hayes station	100
Weeks, Chas. W., wood lot, adjoining Barrington line, Dry Hill	1,000
Wedgewood, Mrs. L. Elbridge, lot, adjoining Riverside Park, and Jenness street, ward 4	100
Winkley, Charles, land on westerly side of Broad street, ward 2, and adjoining land of John McIntosh	350
Wentworth, Louisa M., house, 14 Harrison avenue	800
House, 16-18 Harrison avenue	1,100

Report of the Trustees
of the Rochester Public Library
1912



At a meeting of the trustees of the Rochester Public Library, December 30, 1912, it was voted that the report of the secretary, librarian and treasurer be presented to the city council as the annual report of the trustees for the year 1912.

Rochester Public Library, 1912

TRUSTEES

JOHN M. BATES, M.D., Mayor, *ex-officio*

JOHN YOUNG	Term expires	1912
STEPHEN C. MEADER	"	1912
HORACE L. WORCESTER	"	1913
WILLIS McDUFFEE	"	1913
SIDNEY B. HAYES	"	1914
FRED P. MEADER	"	1914

TREASURER

JOHN L. COPP

LIBRARIAN

LILLIAN E. PARSHLEY

ASSISTANTS

GLENNIE F. BEALS

ELIZABETH L. GOURLEY

JANITOR

GEORGE H. JACKSON

AGENCIES

EAST ROCHESTER

Annie Shapleigh

GONIC

George H. Marsh

Report of Library Trustees

To the Honorable Council of the City of Rochester :

GENTLEMEN :—I have the honor to present, on behalf of the trustees of the Rochester Public Library, the nineteenth annual report, also the librarian's and treasurer's report, for the year ending December 31, 1912.

During the year the trustees have endeavored to meet the demands of the public in the purchase of new books and periodicals, also in printing the catalog, which is up to date and will help the patrons of the library in the selection of books.

It is the purpose of the trustees to keep within the appropriation, but owing to a disputed electric bill of 1910, amounting to \$65.45, and also the insurance on the books which has to be paid from our appropriation, we have overdrawn our account \$102.13. With the increase in the price of coal and the other supplies for the use of the library, also the added expense of the Gonic library, the annual appropriation of \$3,000 is not sufficient to meet the demands of the public and we request the Honorable Council to make the appropriation for 1913, \$3,500.

The trustees wish to express their appreciation of the gifts of Dr. Frisbee; of Newton, Mass., consisting of books, curios, and minerals, to which further reference is made in the librarian's report and also other gifts from friends of the library.

The trustees wish to express their appreciation of

the faithful service of Grace W. Tibbetts, who resigned her position as assistant after a service of seven years.

The trustees also wish to express their satisfaction and appreciation of the work which the librarian and her assistants have given the patrons of the library.

For the Trustees,

JOHN YOUNG, *Secretary.*

Report of Librarian

To the Board of Trustees of the Rochester Public Library :

GENTLEMEN :—Primarily, a library is a building for the storing, custody and control of books ; secondarily, it is a collection of books kept for study or reading—either useless without the other ; but, whereas, the requirements and usefulness of the first is apparent, the second may be fulfilling its mission day by day and only be evident to those who give and take. To rightfully determine the growth of the library it is necessary then, to know not only the increase in numbers, but in development, in result, and in effect. I therefore present to you this 19th annual report, for the year 1912.

To the 14,859 books owned at the close of 1911 have been added 727 new books, 61 bound magazine and 393 gifts making a total of 1,181. If the books, once a part of the library, never wore out, and if the user would remember that the book which comes so freely to him “cost somebody something” he would not shorten its life by careless handling or undue exposure, that the dollar spent to replace it might buy a new and much desired book. The library would then number many more than it does today. The eighty-five worn-out books, the five injured or lost, the three burned, the four destroyed because of exposure to diphtheria, make a loss of ninety-seven, and a net gain of 1,084. The number of volumes in the library at the close of 1912 being 15,943.

Why this gathering together of books, except for public benefit? That they are appreciated may be

proved in part by the 52,200 books given out during the year and by the attendance in reading and reference rooms.

On a busy day, it is impossible to count all readers and students; 9,885 have been recorded, 671 more than last year. Reference work is by no means a small part of the day's duties. It has always been the policy of the library, never to let a query go unanswered if it were possible to find anything to satisfy.

Perhaps nothing shows Miss Gourley's popularity with the children more than the presents she received from them at Christmas. The room is often filled with young readers, the number for the year being 4,483, 507 more than last year. Twelve thousand, two hundred and eighty-three books have been given out from this desk, an increase of 1,491 over 1911.

A few weeks ago the librarians in charge of the agencies were asked to state any grievances, recommendations or changes that would be a benefit for the coming year. East Rochester asked for nothing and had no fault to find. Gonic asked for more popular books, even suggesting that classes be withdrawn and more fiction sent, much dissatisfaction being expressed because books were not more interesting. If the librarian or an assistant could occasionally be spared to visit the agency and tell the patrons something about the books given them, this difficulty might be overcome. Gonic has had during the year 1,150 books and report a circulation of 4,135, 161 more than in 1911. East Rochester has received 550 books from the main library and has given out 1,351, showing an increase of 20.

Another problem which has to be faced is how much time ought to be devoted to school pupils, — how best to minimize the work to gain the best results in the least time. During the year, 784 books were given out to

teachers for schools and 286 books on required reading lists reserved. It is often remarked that time consumed in work for the schools is more than equivalent to the time an assistant at the High school has to spend with her classes. This, to be sure, is one of the great purposes of the library, but under the present conditions there are not hours enough in a day to do what should be done.

Among the books purchased are many needed by school students in their work, several good reference books, some excellent additions to the different classes, a few sets, such as Werner's Readings and Recitations in 51 volumes ; Tolstoy's works, 24 volumes ; Turgenieff's works, 16 volumes ; Book of Knowledge, 20 volumes ; also additions to sets already started.

Many valuable gifts have been received at the library during the year, prominent among them being Dr. Frisbie's large collection of books, pamphlets, pictures, plates, minerals, shells, curios, etc. ; 23 volumes of naval records from Commander Charles L. Hussey ; also minerals, curios, pamphlets, papers, books and pictures from Mrs. Lydia Wentworth, Mrs. Emily Tasker, Mrs. Lucinda Heath, Mrs. James Edney, Mr. Alfred Salinger, Mr. Frank Richards and many others which you will find in lists of gifts appended.

If continuous application of energy is the price of success, then the year's work must have brought good results. From the printing of the catalog and other constructive work to the labor involved in making good the wear and tear on the books on through the various lines of library activity, the preparation and arrangement of new books, the filing, the giving out and taking in, the answering of questions, the looking up of material and data, has consumed many more than library hours. Hampered though it has been by changes in the

staff and insufficient assistance, all has had to be carried on with the same faithfulness to detail.

The results of the year should not be estimated wholly by goodly-sized figures, but in part by what it is doing for the community. As you look over the tables of circulation, note the large proportion of fiction. Is the library giving to the people an over-sufficiency of sweets? At a table so bountifully spread with the good things of all ages and climes, one to which all are welcome, are not the substantial, strength-producing things too often ignored by the large majority? The doings of the library are rarely advertised, although it is "the people's college." How many men and women know that the best histories, the lives of prominent men and women, the latest thing on gardening or cookery, wireless telegraphy, or the making of a shoe may be found at the library? Do the citizens of Rochester realize that catalogs containing every book in the library, can be purchased for only twenty-five cents; that bulletins giving all new books are posted not far from the delivery desk; that one drawer of the card catalog is always devoted to the additions of the year; that a current magazine less than a month old may be had for the asking? Greater publicity, then, is one of the great needs of 1913.

The needs for the coming year are numerous, but perhaps the most urgent is the necessity for more assistance and better pay for all assistants including the janitor, so that as soon as they become accustomed to the work they will not leave for better paying positions. This will involve the expenditure of more money but it is impossible to do the work of the library today with the income of seven years ago.

In conclusion, I wish to speak of the loss to the library of a well-trained and painstaking assistant. Miss Tibbetts for seven years gave the best of herself

to the library work, serving the public faithfully and winning the warm regard of every patron ; also to express my gratitude to Miss Fairbanks, who so kindly assisted in the work until a successor to Miss Tibbetts was chosen.

I would also express my appreciation of the kindness and encouragement of the trustees, and the faithful work of the assistants and thank all who have in any way helped in the work of the year.

Respectfully submitted,

LILLIAN E. PARSHLEY,

Librarian.

Rochester, N. H., December 30, 1912.

Summary for 1912

Books given out at main desk	34,431
From children's room	12,283
At Gonic	4,135
At East Rochester	1,351
Total circulation for the year	52,200
Increase over last year	1,240
Number of unbound periodicals and pictures circulated	2,300
Number of books given out to teachers for school work	784
Number of books reserved for High school pupils at one time	286
Number of days library was open	306
Largest circulation any one day, March 30	421
Smallest circulation any one day, September 25	38
Number of books purchased during the year	727
Given	393
Added by binding	61
Total number of books added	1,181
Number of books injured or lost	5
Destroyed by fire	3
Destroyed because of expos- ure to disease	4
Worn out	85
Total loss to library	97
Net gain over last year	1,084
Number of books in library	15,943
Adult readers	5,400
Juvenile readers	4,483
Increase over last year	671
Number of books cataloged, classified and acces- sioned	1,181
Number of pamphlets and periodicals filed	2,633

Number of books repaired	4,607
" rebound	566
Magazines newly bound	56
New cards given out, Rochester	299
" " E. Rochester	60
" " Gonic	26
Entire number holding library cards	5,418
Number of books unaccounted for in last inventory	15
Amount of money received during the year	\$189.29

Circulation by Classes for 1912

CITY OF ROCHESTER

277

	Library	East Rochester	Gonic	Total
Fiction	28,604	818	2,351	31,773
Juvenile	11,222	486	954	12,662
Biography	461	8	23	492
Periodicals	2,844		690	3,534
General Works	13			13
Philosophy	54			54
Religion	151	4	4	159
Sociology	159	1		160
Philology	44			44
Science	178	6	14	198
Useful Arts	183	10	13	206
Fine Arts	348	1	15	364
Literature	1,088	3	21	1,112
Travel and History	1,365	14	50	1,429
	46,714	1,351	4,135	52,200

Circulation for Last Five Years

	1908	1909	1910	1911	1912
Fiction	25,616	28,637	32,041	21,233	31,773
Juvenile	11,257	10,254	11,600	11,419	12,662
Biography	432	463	400	552	492
Periodicals	4,295	4,389	3,835	3,597	3,534
General Works	134	77	60	99	13
Philosophy	121	98	69	53	54
Religion	264	245	265	270	159
Sociology	218	198	173	336	160
Philology	6	2	4	12	44
Science	379	376	306	215	198
Useful Arts	264	815	238	188	206
Fine Arts	504	252	578	469	364
Literature	992	983	908	775	1,112
Travel and History	1,765	1,577	2,173	1,742	1,429
	46,247	47,636	52,650	50,960	52,200

Gifts for 1912

	Volumes	Pamph-lets	Period-icals
Art department, Rochester			
Woman's club	1		
Carnegie hero fund		1	
Cole, Charles H.			1
Foss, Roland C.	1		
Frisbee, J. F., M. D.	247	74	
Gatchell, Gustena E.	2		6 mos.
Gunnison, Arvin	2		
Heath, Lucinda	1	2	1
Home Market club			1
Household department, Roches- ter Woman's club	1		
Hussey, Commander C. L.	23		
Libraries			
Berlin		1	
Brown		1	
Concord		1	
Derry		1	
Dover		3	
Haverhill, Mass.		3	
Manchester		1	
Milford		1	
Nashua		1	
Newington (Langdon)		1	
Somerville, Mass.		1	
Wolfboro Town		1	
Maine State board of health		3	
New Hampshire, state of		1	
Schools and colleges			
Bowdoin		1	
Brown		1	

	Volumes	Pamphlets	Periodicals
Schools and colleges			
Cornell		14	6 mos.
Dartmouth			
Harvard	1	1	
New Hampshire		14	
Princeton		1	
Yale		3	
Southern R. R. Co.		1	
Sweet, Donald	1		

Deposit of Books and Pamphlets

United States government 15 volumes 98 pamphlets

Gifts and Loans for Museum Collection

Edney, Mrs. James	Minerals		
Frisbie, J. F., M. D.	Minerals	Shells	Curios
Richards, Frank I.	Minerals		
Richardson, Mrs. A. W.			Curios
Salinger, Alfred	Minerals		
Tasker, Mrs. Emily	Picture		Curios
Willey, Frank			Curios

Financial Report for 1912

Amount of money on hand		\$ 10 88
Received from fines and book damages		159 57
Received from out of town patrons		4 00
Received from sale of catalogs and books		25 72
		<hr/>
		\$200 17
Turned over to John L. Copp, treas.	\$190 00	
Cash on hand	10 17	
	<hr/>	\$200 17

Respectfully submitted,

LILLIAN E. PARSHLEY,

Librarian.

Rochester, N. H., December 31, 1912.

Public Library Receipts

BEQUESTS

Jennie Farrington Annex fund and interest to Jan. 1, 1912	\$1,083 16
Transferred to treasurer for the purchase of juvenile books	50 00
	<hr/>
Balance in bank, Jan. 1, 1913	\$1,033 16

RECEIPTS

Balance from 1911	\$ 520 39
City appropriation	3,000 00
Commission on books	3 60
From librarian	190 00
Interest from Jennie Farrington fund	50 00
	<hr/>
	\$3,763 99
Overdrawn	102 13
	<hr/>
	\$3,866 12

EXPENDITURES

Books	\$781 29
Books, juvenile, from interest of Jennie Farrington fund	50 00
Periodicals	137 40
Binding books	212 39
Printing and supplies	159 69
New. Eng. Tel. & Tel. Co.	23 42
Repairs and materials	4 50
Electric lights	139 04
Electric light supplies	13 20
Changing electric lights, bill of 1910	65 45

Coal		\$ 93 48	
Wood		5 50	
Insurance on books		53 67	
Printing catalog		307 54	
Librarian		691 68	
First assistant		400 00	
Second assistant		181 37	
Extra helper		81 77	
Janitor		360 00	
Secretary board of trustees		25 00	
Librarian at Gonic	\$50 00		
Insurance, Gonic	2 50		
Periodicals, Gonic	13 10		
Electric lights, Gonic	88		
Fuel, 1912, Gonic	8 25		
Fuel, 1911, Gonic	5 00		
		79 73	
			\$3,866 12

I have examined the receipts and expenditures of the financial reports of the librarian, Lillian E. Parshley, and the treasurer, John L. Copp. I find the same correctly cast and properly vouched.

JOHN YOUNG,

Secretary Board of Trustees.

Rochester, N. H., December 30, 1912.

Annual Report
OF THE
School Board of City of Rochester
NEW HAMPSHIRE



For the Year Ending December 31, 1912

At the regular monthly meeting of the School Board of Rochester, December 14, 1912, the Superintendent of Schools read his report for the year ending December 31, 1912. This report was accepted and adopted and ordered printed as the report of the School Board to the City Council and to the citizens of the city.

EVERETT A. PUGSLEY,

Secretary.

Rochester, N. H., Jan. 1, 1913.

School Board, City of Rochester

As Organized for 1912

PRESIDENT

MAYOR JOHN H. BATES, M. D.

SECRETARY

EVERETT A. PUGSLEY

<i>Ward One</i>	{ IRVING C. FAUNCE GEORGE F. WILSON
<i>Ward Two</i>	{ FRANK B. PRESTON WILLIAM T. GUNNISON
<i>Ward Three</i>	{ GRANVILLE F. GRANT WALTER S. MEADER
<i>Ward Four</i>	{ LOUIS S. BERGERON FREDERIC E. SMALL
<i>Ward Five</i>	{ WILLIAM E. JACOBS VINTON W. PRESTON
<i>Ward Six</i>	{ THOMAS W. OSGOOD ALBERT B. HUNTER

Standing Committees

Accounts—Bates, Hunter, Jacobs

Teachers and Salaries—Bates, Faunce, Gunnison, Meader,
Bergeron, Jacobs, Hunter

Music and Drawing—Hunter, Wilson, Bergeron

Schoolhouses and Grounds—Small, Grant, Faunce

Supplies—Bates, F. B. Preston, Osgood

Textbooks—Meader, Faunce, Gunnison

Rules and Regulations—Meader, Small, V. W. Preston

Transportation—Jacobs, Osgood, Wilson

Ungraded Schools—F. B. Preston, Grant, Small

Truancy—Grant, Faunce, V. W. Preston

Head Janitor—Charles Rafferty

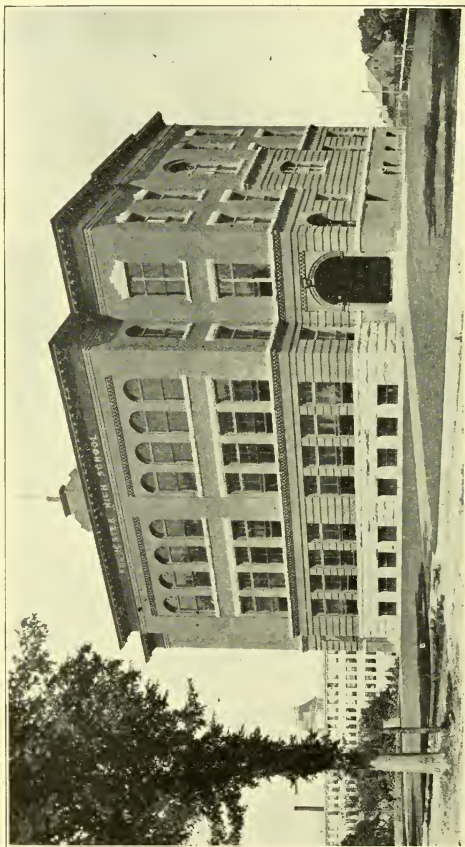

ROCHESTER HIGH SCHOOL.

School Board, City of Rochester

As Organized for 1913

PRESIDENT

HON. FRANK B. PRESTON

SECRETARY

EVERETT A. PUGSLEY

MEMBERS OF BOARD

<i>Ward One</i>	{ IRVING C. FAUNCE GEORGE F. WILSON
<i>Ward Two</i>	{ WILLIAM T. GUNNISON PATRICK J. KITTREDGE
<i>Ward Three</i>	{ WALTER S. MEADER WILLIAM G. WELCH
<i>Ward Four</i>	{ FREDERIC E. SMALL ELIHU L. WEBSTER
<i>Ward Five</i>	{ VINTON W. PRESTON CHAS. W. WENTWORTH
<i>Ward Six</i>	{ ALBERT B. HUNTER JOHN M. BOSCH, JR.

Standing Committees

Finance—F. B. Preston, Hunter, Wentworth

Teachers and Salaries—F. B., Preston, Faunce, Gunnison, Meader, Small, V. W. Preston, Hunter

Music and Drawing—Hunter, Wilson, Webster

Schoolhouses and Grounds—Small, Faunce, F. B. Preston

Supplies—F. B. Preston, Small, Bosch

Textbooks—Meader, Faunce, Gunnison

Rules and Regulations—Meader, V. W. Preston, Kittredge

Transportation—Small, Wilson, Wentworth

Ungraded Schools—Webster, Welch, Kittredge

Truancy—Wilson, Bosch, Welch

Superintendent of Schools

EVERETT A. PUGSLEY

Office at High School building. Office hours: 8:00 a. m., to 9:00 a. m.; 3:30 p. m., to 4:30 p. m., daily, except Saturday.

HEAD JANITOR

Charles Rafferty

TRUANT OFFICERS

C. Edward Goodwin

Frank R. Hayes

George M. Rankin

JANITORS

Charles Rafferty	High School Building
James A. Kay	Allen “
Charles R. Brackett	Maple St. “
Thomas R. Rollins	School St. “
Frank R. Hayes	Gonic “
George M. Rankin	East Rochester “
Willis E. Meader	Meaderboro “

CONTRACTORS FOR TRANSPORTATION

Joseph Aubert	Joseph O. Hayes
Jesse C. Baker	Mrs. Frank Hodgdon
Edward Bickford	Mrs. Addie F. Hussey
Wesley Blaisdell	Mrs. Lucy A. Jenness
George W. Emery	A. Roscoe Tuttle
George Gagne	Ezra S. Smart
Ralph H. Hall	Nehemiah E. Varney

Report of the Superintendent of Schools

*To the School Board of Rochester, and the Citizens of
the City:*

I beg leave herewith to submit for your consideration my third annual report of the schools of Rochester including the report of the principal of High school and that of the supervisor of music, the same being the twenty-first report in the city series.

On this occasion I am placing the report of the Principal of the High school and that of the Supervisor of Music at the beginning rather than at the end of this report.

Report of Principal of High School

Mr. Everett A. Pugsley, Superintendent of Schools:

I herewith submit the annual report of the High school.

In the class of 1912, the following students were graduated:

NAME	PRESENT OCCUPATION
John K. Allen	Exeter Academy
Frank T. Bobst	Dartmouth College
Rexford Bumford	With J. Spaulding & Sons Co.

NAME	PRESENT OCCUPATION
Harold Hanson	With General Electric Co.
Halton Hayes	With J. Spaulding & Sons Co.
Leon Jacobs	Tufts Dental College
Perley Littlefield	Bates College
Raymond W. T. Ricker	Worcester Polytechnic
Phillip F. Shorey	With Swift Beef Co.
Carlyle W. Sweet	Exeter Academy
C. Ray Stuart	Worcester Polytechnic
Morton H. Wiggin	New Hampton Lit. Institute
Marilla Baker	Gorham Normal
Mildred Boyle	Post Graduate
Alice M. Corson	Gorham Normal
Gladys F. Crocker	With C. A. Davis & Co.
Esther Dennett	With Woolworth & Co.
Mabel E. Fitch	Librarian, East Rochester
May Fernald	With N. E. Tel. & Tel. Co.
Velma Foss	At home
Hazel A. Hunter	At home
Ruth J. Hussey	Post Graduate
Ida M. Jacobs	With R. & F. Seavey
Millie Jacobs	At home
Alice Miller	With Linscott, Tyler, Wilson Co.
Valfrid Mortenson	Manicurist
Marion Stevens	Post Graduate
Helen M. Varney	At home
Ethel F. White	Dover Business College

The total enrollment for 1912 is 236, divided as follows: 4 post graduates, 31 in senior class, 37 in junior class, 78 in the sophomore class, and 86 in the freshman class. Of this number, but 8 have left school, making the present membership 228.

Principal Bacon was called to a new field of labor before the close of the last school year and his withdrawal compelled a change of principals. Mr. Bacon

left the school in excellent condition in every department, a fact which aided very materially in the completion of the year's work. Miss Sanborn resigned at the same time on account of ill health, and Miss Wilson took her place. With one exception, the other teachers have remained without change, Miss Preston resigning after two years of efficient service. Miss Townsend was elected to fill the vacancy. In filling these last two positions, the board has selected two teachers whose experience and training well fit them for their work.

For the teachers as a whole, I have only words of commendation and approbation. They are all enthusiastic in their work, loyal to the administration, and untiring in their efforts to maintain and improve the high standing of the school. The practice of each teacher giving at least one afternoon a week to those who need special assistance is firmly established; while a strenuous effort has been made to see to it that this aid is given to those who really need it, rather than to those who through inattention in class are led to rely on the teacher to get them through a course by dint of outside time and effort. In addition to this afternoon work, a teachers' meeting is held each week for the discussion of school problems.

During the summer, a part of the high school heating plant was repiped,—a change which added greatly to its efficiency as well as to its economy of coal. This change, with the installation of gas in the chemical laboratory, gives us a building ample for our needs and well suited to our work. Twelve new desks will be needed for the bookkeeping room to replace the old single desks temporarily installed there to accommodate the growing classes. It also seems probable that another radiator will be found necessary in the laboratory as the temperature in this room runs about ten degrees

below that of the other parts of the building, rendering it unfit for use on the colder days.

Gifts made during the year and greatly appreciated by the school have been a framed engraving of "Sherman's March to the Sea," presented by Mr. Frederic E. Small; United States flags for each room, presented by Woman's Relief Corps, No. 41; and a new piano from the class of 1912. As a result of last year's entertainment course, held in connection with the Gafney Home, several new reference books have been placed in the school library, and the current numbers of the *Scientific American* and of the *Boston Transcript* are kept on the reading table.

The school has been reapproved by the New England Intercollegiate board for a period of three years, dating from January 1, 1913.

School athletics have been encouraged and have given good results. Both in base ball and in football the Rochester High school team has made a good showing, not merely in the games won and lost, but in the more important matters of a sound school spirit and a standard of clean and fair play. The finances, too, are in good condition.

The school has presented "The Midsummer Night's Dream," under the direction of Mrs. Allen, the head of the English department. The work was finely done, reflecting great credit on the school and particularly on those who had the work in charge. The financial success of the enterprise enabled the class of 1912 to give the school the piano which was so much needed, and the old instrument was, very properly, given to the Allen school.

The school is at present undertaking the production of an entertainment course of three numbers, through the Eastern Lyceum Bureau of Boston. It seems cer-

tain that the venture will prove a success and that all expenses will be met, with probably a small profit for the school.

The thanks of the school are due Miss Parshley and her corps of assistants at the library for their excellent and painstaking service in making the books available for reference and supplementary work.

The needs of the school appear most strikingly in the Commercial department, as it is in this line of work that our school, as well as most other progressive schools, is developing with greatest rapidity. At present, nearly forty-five per cent. of the school is enrolled in this department, and this percentage is growing with each entering class. If our commercial work is to be truly efficient, there should be no need to be sought nor advantage to be gained in a year of business college after graduation. At present such is not the case. We have one class in bookkeeping, with forty-seven pupils,—a class so large that proper individual instruction is impossible in a forty-five minute period; and it has been found necessary to have one of the advanced students assist by performing a part of the routine checking of the work. No thorough instruction in typewriting can be given as all of the teacher's time is taken up with other classes, and this course is little more than an opportunity to use a machine. Penmanship is one of the chief essentials for a commercial student, but under existing conditions we can give only one period per week to this important work. The school owns five typewriters, all of which are in use by the pupils of the two upper classes every period in the week. With a much larger class beginning the work next year, at least two additional machines will be necessary, and I would also respectfully suggest for the consideration of the Board the need of an additional instructor in this department.

Aside from the commercial department, the school as a whole, is greatly in need of textbooks. Great stress has been laid on the proper care of the books in use, but even under the best of treatment many of them have ceased to be fit for use so that present conditions are highly unsatisfactory. The junior and senior classes have been without a textbook in rhetoric for several years, yet there can be no question that one of the first demands that can properly be made of a high school graduate is the ability to use his own language correctly. The rhetorics formerly used by the sophomore class are hopelessly worn out, consequently the class has been without books since September, awaiting the new appropriation. By the requirement of the state superintendent, every pupil in the entering class must take algebra and for the nearly ninety pupils, it is doubtful if there are thirty books in suitable condition for use. In our chapel exercises, we find we have but one book for about every five pupils, consequently these exercises necessarily lose much of their value. The needs in music have been already set forth to the committee, and I can only endorse the statement that a handicap is placed upon the high school work in music through a lack of books.

Our building is well suited to our present needs, the department teachers are well trained and hard working, but the lack of books is a great hindrance to our attempts to increase efficiency. If this obstacle to our advancement can be surmounted, there will remain no evident reason why our school should not continue to progress.

In conclusion, permit me to express my deep appreciation of the cordial and ready support which the members of the board and you, sir, have given me.

Respectfully submitted,

GILMAN H. CAMPBELL, *Principal.*

Report of the Supervisor of Music

To the Superintendent of Schools:

SIR:—I herewith submit my report of the first three months' work in the music department under my supervision. As the time has been short, no extended report can be made.

I think the interest in music throughout the graded schools is very good, and we have done excellent work through the first grades especially, having in this short period taught sight singing. Through the upper grades the work is very good.

It seems a pity to me that the music in the High school is optional; as we well know all the instruction that a great many of our young people ever get in music is acquired in the school. They should be made to realize the importance of this period, for later on in life the neglect of this study is keenly felt. I fully realize one big reason why many of our High school pupils do not take more active interest in music is the lack of a suitable textbook and I appreciate the work of the High school chorus, working as they are, with the poor material on hand. We are hoping, however, that by the first of the year we shall be supplied with the necessary books.

This condition prevails throughout the schools; and in schools where we have the upper grades, to expect work from these larger children, asking two to use seats only comfortably accommodating one pupil, and use one book, is, for singing purposes, impossible; but this is necessary on account of the condition of our music books. I know the standard of the music could be made higher with better supplies.

I take this opportunity to thank most heartily the

sub-committee on music, the superintendent, and the teachers with whom I am working ; their co-operation has made possible any success I have so far attained.

Respectfully,

MOLLIE C. DONOHUE,

Supervisor of Music.

Observations of the Superintendent

Coming now to the discussion of the schools in general, I have the following to submit for your consideration.

During the political and fiscal school year closing December 31, 1912, much the same conditions have been present, and about the same problems have been before us for solution as in some of the years recently gone by. About everything, however, seems to have been on a somewhat more extended scale than ever before.

We have, to be sure, had the same buildings in use and the same number of schools in session, but the buildings have demanded more attention in order to meet the evergrowing public desire for better conditions, better accommodations, and better care. The numbers in the schools have been growing larger, the cost of the schools has been on the increase, and the amount of effort needed to keep all things up to the required standards has been more. As in years past, so now it

may be best to deal with the matters requiring attention in a classified way.

BUILDINGS

But few things need to be said at this time concerning our school buildings. One or two matters, however, may well be mentioned.

It would, without doubt, be of much advantage to the school at Meaderboro if something could be done to render the building there more comfortable, more attractive and more sanitary. We have always had a fairly large school at Meaderboro and are likely to have it there for a long time to come. It seems that it would be an improvement worth making then if a new floor of hard wood should be laid in the building there and a new heating plant of the jacketed stove type installed. As things are now two stoves are run to warm the room, an inconvenient and costly arrangement giving very uneven heat and poor ventilation. Furthermore, the water closets should be arranged in the basement of the building with flushing water the same as is done at the other school buildings. At this school there is always more or less complaint on account of pupils going here and there for drinking water. In consequence, it seems that it would be well to have a supply of water on the school grounds. This it is believed could be easily obtained. With a water supply the closets could be easily arranged.

It is felt that plans should be made at no distant date for concreting the walks at the School street building and for grassing the grounds there in order to save the floors from the large quantities of sand now brought in on the shoes of the pupils at every intermission. It would also be well, as soon as it can be afforded, to put

in some arrangement by which Miss Perkins's room may be better ventilated.

At the High school it has been necessary to put in twelve more seats in the commercial room in order to accommodate the large number of pupils desiring to take the commercial branches. The seats put in are old ones, not suitable for commercial work. They should be replaced with others as soon as financial conditions will permit.

REPAIRS

The cost of repairs during the year now closing has been somewhat less than that of the year previous, yet considerable work along the line of up-keep of the buildings, has been done.

During the year the boiler at the Allen building has been retubed and the desired rearrangements of the piping in the High school building have been made. A bad leak in the roof of the Allen building has also been tightened and considerable painting done.

During the summer vacation, all the buildings were thoroughly cleaned.

SCHOOLS

The number of schools maintained by the city for the year just ending has not varied from that of recent years, the old number, thirty-one, including the High school, still prevailing. These schools have been located for the year in the same rooms as were occupied by them during the previous year except that the fourth grade at School street was sent from a small room on the first floor of the building to a larger one on the second floor.

There has been but one change in the make-up of any school since the last annual report. At East Rochester, at the opening of the schools in September, the third and fourth grades instead of the second and third were combined, thus giving Miss Elms the double grade instead of Miss Moore. This change has tended to even the numbers and also the work of these two teachers. Several of the schools, just as has happened in years past, have been up to the limit as to numbers. Both fifth grades and both sixth grades in the Norway Plains section of the city have been crowded during a larger part of the year, and especially so during the fall term just closed. The seventh and eighth grades in the section of the city mentioned have also been very full.

The sixth grade at the Allen building has so far outgrown its room that a change should be made. It would be an easy matter to change the above named school to the large vacant room on the first floor in the same building. And I recommend that such changes be made at the coming vacation.

If the numbers in the fifth and sixth grades mentioned continue to increase, a new school made up of fifth and sixth grade pupils will be much needed.

TEACHERS

During the year there have been eleven changes in the teaching force. Mr. Bacon, principal of the High school, resigned at the end of the winter term to accept the principalship at Westerly, R. I., at an advance in salary, and Miss Amy Sanborn, also of the High school, resigned at the same time that she might rest for the remainder of the year. Miss Preston, teacher of Latin, declined a reelection, at the end of the spring term. Mr. French, for a long time teacher of music, also re-

tired at the end of the spring term, much to the regret of all, feeling that he must take a long rest from his work in music. In the grades we have lost Miss Towne, Miss Willey, Miss Corson, Miss Florence Burnham, Miss Wells, Miss Alice Burnham and Miss Billings, all tried and true teachers.

Miss Towne, principal at East Rochester, resigned near the end of the winter term to take a position in Massachusetts at a considerable increase in salary. Miss Willey, of the first grade, East Rochester, declined a reelection to her old position, feeling that if she taught she must be nearer home. Miss Corson and Miss Alice Burnham left us at Gonic, the one to take a position in Dover, the other to become a home maker. Miss Wells, of the sixth grade, School street, changed to a more remunerative position at Bristol, N. H., and Miss Florence Burnham declined a reelection in order to become the mistress of a home. Miss Billings declined a reelection to her position at Maple street, feeling that she must give up work in the school room for a time. The places thus made vacant have been filled as follows: Mr. Gilman H. Campbell, from the sub-mastership of the Natick, Mass., High school, was called to take up the work of Mr. Bacon. The place of Miss Sanborn in the High school was given to Miss Florence M. Wilson, of Milton, a teacher who had substituted in the Rochester schools from time to time. Miss Ellen R. Townsend of New Haven, Conn., was chosen to take the place vacated by Miss Preston, and Miss Mary C. Donohue, of Rochester, was selected as supervisor of music. In the grades Miss Lillian Foss was made principal at East Rochester, taking up the work of Miss Towne, and the position left by Miss Willey was filled by the election of Miss Flora A. Thorndike of Portland, Me. Miss May Smith, of our own city, and Miss Susan Shaw, of Dover,

were chosen to the places of Miss Corson and Miss Alice Burnham, respectively, at Gonic. The place of Miss Wells in the sixth grade at School street was filled by transferring Miss Ludden from the fifth and sixth grades at Gonic to that position, and the position in the second grade at School street, vacated by Miss Florence Burnham, was given to Miss Emery, of the first grade, Allen. Miss Florence Dame, a Rochester teacher, employed at Newmarket, was called to take up the work of Miss Billings.

The new teachers are all of the hard working, pains-taking kind, doing their work each day to the best of their ability with the forethought and precision customary in our teachers, and holding their schools well up to grade.

I feel that we still have a corps of teachers that individually and collectively measure well up to the standards of the state.

We of course regret to have so many changes, but these we must look for so long as other places can pay higher prices for school service.

SALARIES

It is a well-known fact that the salaries paid to our teachers and janitors is considerably below the figure paid in other places. This matter is certainly of interest to all the citizens of the city and is something that all seem willing to remedy as soon as it may be possible; but at the present time and for several years past, while new buildings have been in course of construction and the other expenses of the city have been growing, it has seemed to be impossible to grant increases along this line. During the year past, however, something has

been done in the way of better pay for the teachers, the increase having been in all about \$500.00. This increase has revealed the disposition of the authorities as to remuneration, and has had a pleasing effect upon the teaching force. The teachers all along have seemed to understand the question of salaries and so, while not getting what was desired, have said but little concerning the matter and have been very loyal to the city.

CURRICULA AND LINES OF STUDY

The curricula or courses of study in the High school have been the same in number and about the same in character during the year as in years past, the three courses in use being the Latin English, the English and the Business or Commercial.

In the grades, ten lines of study are pursued, namely, reading, spelling, writing, English consisting of language, grammar, analysis and composition, arithmetic, geography, history, physiology and hygiene, civil government, and nature study. Nearly all of these, in some form or other, extend through the entire eight grades, beginning, of course, in the lower ones in a very elementary way and continuing through with increasing definiteness and extent in each grade.

At present while many cities and towns are introducing courses in manual and vocational training into their schools, nothing of the kind has yet been done in Rochester. This is of course largely due to the lack of funds required in fitting up for vocational training and to a desire to finish up what has already been undertaken before attempting anything more.

From what has been said by the Principal of the High school in his report, it is found that our Business

course, which is being so largely taken and being found to furnish so much that is useful, is still being conducted without many things that are needed in order that the work in it may be as completely and thoroughly done as it should be. It would seem then to be unwise to establish other courses at the present time.

VOCATIONAL AND CULTURAL EDUCATION

That education or training in the vocations of life may be of great advantage to pupils when well completed goes without question; in fact, we all thoroughly believe in it, but to say that education in the vocations will ever take the place of education that is cultural or of a business form is to advocate something that is not likely to take place.

Vocational training and mind training each has its field of usefulness but the field of one is very largely distinct from that of the other. The usefulness of vocational education largely ceases with the physical labors of the day; that of cultural education begins in a very large degree with the end of physical effort. These two forces are in a great measure complements of each other. Training, cultural in its nature, tends to relieve the dullness, sweeten the bitterness, and ease the hardships of life. It puts back into humanity the spring and strength for future action, and because it enables us to do so many things, it further becomes the main support of modern civilized life. We shall therefore never do without it. Vocational training may do and be something for all these things mentioned but it does not have to do with them primarily in its field of usefulness.

In establishing courses in vocational training two or three things should be constantly kept in mind. The most important of these seems to be that training should

be given in as many vocations as possible, and the next is that training in any vocation should not be allowed to degenerate into amusement or play.

At the present time few if any schools are giving instruction in more than six or eight vocations and these as a rule are domestic science, carpentry, blacksmithing, gardening, and so on; not any of the numerous branches of the great industries such as shoemaking, cloth-making, etc., are touched, yet it is into these industries that nine-tenths of all pupils go when they leave school. If vocational or industrial training is to be of the usefulness that it is hoped it may be, then the field of opportunity in the schools must be considerably broadened. If Rochester ever attempts to give vocational training, it would be wise to first make a study of our industries and then arrange to give instruction concerning service in them, otherwise such training as may be given may not be worth the cost.

COMPULSORY SCHOOL ATTENDANCE AND CHILD LABOR

There is now and has been for several years much discussion everywhere concerning compulsory school attendance and child labor, and there has been more or less legislation throughout the country concerning these matters.

There is, and certainly there can be, but little if any denying among people in general that there should be laws regulating the schooling and employment of children, but there is considerable difference of opinion concerning some of the provisions of our laws affecting child labor. Here in New Hampshire we have two important laws affecting children, one is the compulsory school attendance law and the other is the child labor

law. The compulsory school attendance law is based upon the assumption and belief that the welfare of the state depends largely upon an educated body politic, and the child labor law is said to be based upon the necessity of promoting the welfare and happiness of the child. The compulsory education law requires that every child between the ages of eight and fourteen years shall attend school regularly. More than this, the law imposes a fine upon any parent or guardian who, having a child in his charge, does not send the child to school during the period above named. There are no provisions in the law excusing a child from attendance at school during the time specified unless the physical or mental condition of the child is such as to prevent his attendance. The child may be an orphan or his parents may be poor or unfortunate as to health and so be unable to clothe and nourish him properly, yet the law demands that he be in school and asks the parent to see that he is there.

Such being the law, there are those who take the ground that the law is too stringent, that there should be some consideration of conditions under which children are often forced to live. These people contend that if the state enacts a statute compelling children of all classes and conditions to be in school regularly, then the state should make fundamental conditions as nearly equal as possible. In other words, if the state compels an orphan or destitute child to attend school then the state, not the town or county, should furnish proper food, clothing and shelter to the child while he is attending school and do it systematically and in a way that shall not cause the child to lose his self-respect or the respect of the community. As things now are it is pointed out that needy children are often put into school and compelled to remain there and to do the work of the school with but little or no support from their parents, and in

the event of that failing, with but scanty support from the poor funds of the city or county, a condition not very pleasant to the child or conducive to his proper education.

As there are those who believe that the compulsory attendance law needs to be amended, so there are some who think that the child labor law could and should be improved.

As is well known, in order that a child may work in any shop, store, factory, etc., between the ages of fourteen and sixteen, he must have an employment certificate. To get this certificate the child must first obtain a certificate from his teacher saying that he has attended school three hundred half days during his last school year or during the fourteenth year of his age. He must bring forward his birth certificate showing his age, and he must also present a statement from a qualified physician saying that he is physically able to do the work that he intends to take up. If the child can furnish these three certificates to the certifying officer, then he can obtain his employment certificate; if he cannot, then he must remain out of the shops and stores. It now and then happens of course that a child fails to attend school three hundred half days during his last school year if over fourteen or during his fourteenth year, the compulsory attendance law to the contrary notwithstanding, and this through no fault of his own, and so has failed to qualify for a certificate that will enable him to help himself. He must then go to school for a time longer, or else waste his time for two years until he is sixteen when he can work without the employment certificate.

Now those who think the law can be improved feel that, in case of illness or non-support, there should be some way out for the child. These people say that here again the state should furnish support while the child is

getting his schooling or else should allow the child to support himself, town and county support being of an uncertain kind. And these same say, especially should a child be allowed to work, full school attendance or no full school attendance, if he has lived in a town where the number of half days of school is so few that a child can scarcely get in three hundred half days' attendance when attending all the time that the schools may be in session. Some say that the American boy living on a New England farm is not faring as well as the child of the immigrant living in the city in getting an employment certificate, in that he must get his three hundred half days of school attendance out of about three hundred half days of school, while the child of the foreigner has three hundred and seventy or three hundred and eighty half days out of which he may get his required attendance. With its present provisions it is claimed that the law discriminates against the child of many a native parent, and especially so, so long as full grown uneducated foreigners may come to us and find employment at will.

Many are giving less and less credit to the statement that very many parents like to have their children support them, and to the statement that a child should have a chance to enjoy his childhood are asking whether or not a child gets much out of childhood when he is half fed and scantily clothed, would he not say some be far happier if he could go to work? There is also a large number of people who take the ground that it is far better for the child to work than to run the streets.

As to the amount of force there is in these arguments for amendments to the laws it is left to others to say. It is, however, certain that if our laws are in any way unjust to the child or to the parent, they should be modified.

EMPLOYMENT CERTIFICATES

During the year 155 employment certificates in all have been issued. Eighty-one of these have been regular ones, the others, for employment during vacations.

Since the new law came into effect in April, 1911, 271 certificates of all kinds have been issued, about half of which have been for work during vacations, the others being regular. This number shows that a large percentage of the children of the city are staying in the schools as long as possible.

The matter of employment certificates is being better and better understood as time goes on. Attention is again called, however, to the importance of keeping children in the schools up to and through the fourteenth year, and especially during the all important fourteenth year.

MUSIC

The interest in music on the part of the pupils is still well sustained. During the year, as is well known, a new system of music has be introduced into the schools of the first four grades, and a new supervisor of music has taken the place of Mr. French. The new teacher is laboring hard and intelligently and it is hoped that with the better equipment better results than ever may be attained.

TEXT BOOKS

During the year many new text books have been put into the schools, but there is still need of a better outfit along this line. The Principal of the High school and the Supervisor of Music have told of their needs in their reports. All is being done in this direction that the

finances will warrant. I am more and more of the opinion that each pupil should have his own books in his own desk, the reason for this being the recent difficulties we have had with an infectious disease.

TRANSPORTATION

The matter of transportation of pupils is one that increases in importance from year to year. During the year now closing there has been an increase of about \$200.00 in the cost of getting children to and from school, and yet the limit to expense along this line does not appear to have been reached. What can be done to keep the cost of transportation within bounds is a question.

One town in the state, so it is said, has established its own barges and is very successfully transporting its pupils itself. While this arrangement may seem not to be a wise one to meet a difficult situation, yet it may be worthy of attention.

The present contractors do not seem to be overpaid; they must make two trips a day over their routes and when the teams have done that there is little time or energy for anything else.

JANITORS AND THEIR PAY

During the year the same men have served the city as janitors as have done so in the past with a change for a time at the Gonic building, Mr. Hayes not having accepted his election to the janitorship of that building. Mr. Zebulon Dow was chosen for the position and served through the fall term that has just closed. These men have been as faithful as ever in their services during the year and deserve the kindly consideration of the city.

At this point it may not be out of place to say a word concerning the pay of the janitors. As the years have gone on, in accordance with an ever growing critical public opinion, more and more work on the school-houses and grounds has been required each year until at the present time in order that the buildings may be kept up to the standards required, a full day's work for about every day in the week is required of those who have the buildings in charge. Such being the case, there is a feeling on the part of some of the janitors that they should receive something more for their services than they are now getting. It certainly would be well to take into consideration the work and the pay of the janitors and adjust these matters to the satisfaction of all.

TUITION

During the year the tuitions have amounted to about \$550.00. This is a gain of about \$225.00 in tuitions over what was received two years ago and shows that our schools are being looked to by the people of other towns about us. There is a feeling on the part of many people residing in the city that they can take the children of their relatives in other towns and have them attend the schools of the city without paying tuition. The city cannot recognize such a principle of action, otherwise its schools would be filled with children from places outside of the city.

FINANCE

Notwithstanding strenuous efforts to keep expenses down, the cost of the schools for the year has considerably increased. This growth of expense has been due

to several specific things. The increase of about \$500 in the salaries of the teachers is one thing, the increase of about \$700 in the cost of fuel is another, that of about \$200 in the cost of transportation is another, and that of \$584 in the cost of text books is still another. To these items may be ascribed much of the extra cost in running the schools for the year.

None of the expenses in the departments mentioned seemed to be such that they could be decreased. Possibly the cost of the schools might have been reduced some by refusing to grant a rise in the pay of any of the teachers, but that was a refusal that the board did not feel that it could make and still retain the teachers. The fuel and the books were also absolute necessities.

The finances of the school department have felt the effects of the increased cost of existing just as almost every business and every individual has felt it, and nothing seemed possible to be done except to curtail the extent of the school work of the city or to pay for necessities and services the prices demanded. If the schools were to be kept up to the standards required, then the extra outlay had to be made. There is one other thing that has affected financial matters to some extent and that is the shrinkage in the amount of dog licenses and of other small items of revenue.

Following what has been said, will be found the financial statement, both in summary and detail, also the statistics as to number of pupils, attendance and so on.

Financial Statement

Summary of Receipts and Expenditures

RECEIPTS

Balance from 1911	\$ 125 75
Appropriation by city council	30,000 00
Received for tuitions	529 28
Supplies sold	6 76
Books sold	4 63
Books and compasses lost	3 35
Book damaged	25
Worn-out books sold	4 72
Glass broken	2 00
Damage to Gonic building	2 70
Broken hanger	50
Use of telephone	1 45
Literary fund	909 84
Balance of Dog license	844 75
	<hr/>
	\$32,435 98
Transferred from state tax department	251 49
Miscellaneous department	475 23
	<hr/>
	\$33,162 70

EXPENDITURES

Teachers' salaries	\$19,076 11
Janitors' " "	2,259 95
Superintendent	1,200 00
Transportation	4,626 75

Fuel	\$1,697 57
Repairs	732 04
Insurance	404 25
Printing	129 10
Telephone	37 34
Postage	10 70
Text books	1,272 26
Blank books and supplies	686 11
Freight and express	186 92
Miscellaneous	843 60
	<hr/> \$33,162 70

Itemized Statement

RECEIPTS

Received balance from 1911	\$ 125 75
Appropriation for 1912	30,000 00
Tuition, L. Rice	54 74
R. Ricker	40 00
H. Jones, grammar school	12 33
F. Jones, "	12 33
C. Caswell	39 61
M. Wiggin	24 87
B. Critchett	54 74
Helen Varney	24 87
Harold Varney	39 61
F. Emery	22 40
H. Hanson, grammar school	7 66
S. P. Bickford	39 61

CITY OF ROCHESTER

317

Received, tuition, R. Canney	\$ 39 61
A. Carpenter	7 66
V. Wentworth	8 00
M. Wentworth	24 87
D. Stevens	14 74
Ethel Thompson	14 74
Ellen Thompson	14 74
M. Peterson	14 74
M. Roberts	14 74
W. Richardson	2 67
Supplies sold	6 76
One Shorthand Text, sold	50
Latin book, “	1 00
W. Tell, “	59
Latin Composition (old), sold	25
Ancient History, sold	1 20
Primary readers, sold	1 09
One Algebra, lost	1 00
“ “	1 25
Rhetoric, “	1 00
Compass, “	10
Book, damaged	25
Worn-out books, sold (paper rags)	4 72
Glass broken	2 00
Damage to building (Gonic)	2 70
Toilet paper hanger broken	50
Use of telephone	1 45
Literary fund	909 84
Balance of dog license	844 75
	<hr/>
	\$32,435 98
Transferred from state tax department	251 49
Miscellaneous department	475 23
	<hr/>
	\$33,162 70

EXPENDITURES

TEACHERS

Paid pay roll, No. 1	\$2,014 60
4	2,026 60
7	2,014 60
10	429 72
13	2,003 16
16	2,005 16
19	1,135 91
Anna S. Allen, balance due on pay roll, No. 19	18 42
Pay roll, No. 22	1,570 79
25	2,182 19
28	2,102 12
31	1,572 84
	<hr/> \$19,076 11

JANITORS

Paid pay roll, No. 2	\$224 48
5	227 48
8	228 48
11	32 34
14	228 48
17	228 48
20	84 80
Charles Rafferty, mo. of June	60 00
July	60 00
Aug.	60 00
Pay roll, No. 23	183 36
26	238 26
29	228 48
32	175 31
	<hr/> \$2,259 95

TRANSPORTATION

Paid D. S. & R. Street Ry., 23 40-ride ticket books	\$ 23 00
D. S. & R. Street Ry., two 40-ride ticket books	2 00
Pay roll, No. 3	471 00
D. S. & R., St. Ry., 12 40-ride ticket books	12 00
Pay roll, No. 6	475
J. Aubert, balance due on pay roll, No. 6	6 00
D. S. & R. St. Ry., 26 40-ride ticket books	26 00
Pay roll, No. 9	481 00
12	76 75
D. S. & R. St. Ry., 20 40-ride ticket books	20 00
Pay roll, No. 15	481 00
D. S. & R. St. Ry., 21 40-ride ticket books	21 00
D. S. & R. St. Ry., 22 40-ride ticket books	22 00
Pay roll, No. 18	481 00
21	540 50
D. S. & R. St. Ry., 3 40-ride ticket books	3 00
Pay roll, No. 24	368 25
D. S. & R. St. Ry., 23 40-ride ticket books	23 00
Pay roll, No. 27	535 00
30	491 00
33	368 25
	————— \$4,626 75
Part of above paid St. Ry.	\$ 152 00
Carriers' teams	4,474 75

SUPERVISION

Paid E. A. Pugsley, 12 months	\$1,200 00
-------------------------------	------------

FUEL

Paid Consolidation Coal Co., 90.18 tons coal	\$315 63
Geo. E. Greenfield, 5 tons egg coal, 5 tons Cumb. coal	65 00
Geo. E. Greenfield, 20,000 lbs. egg coal	70 00
Moore Bros., 14 tons egg coal	98 00
Gonic Mfg. Co., one cd. slabs	4 00
Moore Bros., five tons egg coal	35 00
M. E. Jones, one cord mixed wood	3 00
G. E. Greenfield, 10 tons egg coal	70 00
Moore Bros., five tons egg coal, one ton broken coal	42 00
Chas. Hall, one cd. fitted wood (Meadersboro)	7 00
Moore Bros., 10 tons egg coal	70 00
G. E. Greenfield, 9,185 lbs. Cumb. coal, E. Roch.	29 85
G. E. Greenfield, 10 tons, 805 lbs. Cumb. coal	62 42
G. E. Greenfield, 13,185 lbs. coal	37 91
G. E. Greenfield, five tons egg coal	40 00
W. A. Martin, one cord hard wood, fitted	7 00

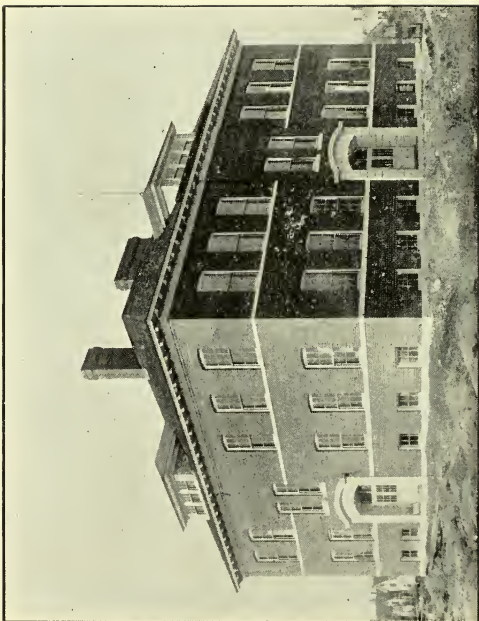

SCHOOL STREET SCHOOL

Paid G. E. Greenfield, four tons Cumb. coal	\$ 24 00	
G. E. Greenfield, one ton Cumb. coal	6 00	
G. E. Greenfield, one ton Cumb. coal	6 00	
E. S. Shapleigh, two cords wood, East Rochester	8 00	
Consolidated Coal Co., 89.49 tons G. C. coal	357 96	
C. F. Trask, 12 loads edgings	12 00	
Consolidated Coal Co., 48.01 tons G. C. coal	192 04	
Consolidated Coal Co., 23.69 tons G. C. coal	94 76	
	<hr/>	\$,1697 57

REPAIRS

Paid J. Dame, material and labor, typewriter room	\$48 65	
C. M. Bailey, labor, and fit- tings, high school and Gonic buildings	10 91	
W. N. Morrison, labor and fittings, high school, Al- len, School street and E. Roch. buildings, bill 42	20 73	
H. Evans & Co., carrier, track, hooks, high school b'l'd'g	14 55	
W. N. Morrison, three boiler tubes, Allen building	3 20	
W. N. Morrison, 81 lbs. as- bestos, School street	1 75	
W. N. Morrison, one boiler section, School street	40 00	

Paid W. N. Morrison, one radiator section and fittings, high school	\$ 4 75
W. N. Morrison, labor and fittings	16 45
Chamberlain Metal Weather Strip Co., stripping five windows, high school	20 00
Braman, Dow & Co., car fare Mr. Henderson	3 82
New City Hotel, board Mr. Henderson	2 50
T. R. Rollins, 3½ days' labor	7 00
W. M. March, labor and material, ash carrier, high school building	25 06
Henry Evans & Co., turpentine, oil and brushes	24 21
E. M. Davis, drawing sash, School street building	20 00
James Kay, 3½ days' labor	7 00
F. R. Hayes, 3½ days' labor	7 00
L. Labrie, labor and stock, plastering E. Roch. and Maple street buildings	4 00
F. H. Boston, painting Maple street building	2 25
W. N. Morrison, retubing boiler Allen building	125 75
O. M. James, surveying Gonic schoolhouse lot	48 90
Braman, Dow & Co., gaskets	3 50
Braman, Dow & Co., changing heating system, high school building	245 00

Felix Huse, brick, clay, labor	\$ 7 50	
Braman, Dow & Co., three safety valves	17 55	
	<hr/>	\$732 04

INSURANCE

Paid C. W. Varney, insurance policy, No. 68, Fidelity	90 00	
F. E. Small, insurance policy, No. 40,403, German-American	90 00	
A. S. Parshley Agency, insurance, high school building	90 00	
A. S. Parshley Agency, insurance on Allen building	111 75	
C. W. Varney, insurance on boilers	22 50	
	<hr/>	\$404 25

PRINTING

Paid Record Press, High school report cards	\$ 7 00
Courier Publishing Co., 110-line notice, child labor law	11 00
Courier Publishing Co., 100 school board folders	4 25
Rochester Printing Co., postals, jackets, blanks	7 50
Rochester Printing Co., 300 bill heads	1 40

Paid Rochester Printing Co., 1,000 envelopes, Supt's office	\$ 3 00	
Courier Publishing Co., 5,000 admit blanks	8 75	
Courier Pub. Co., bond envelopes	3 25	
Record Press, 150 copies school report	29 70	
Rochester Printing Co., 500 notices to parents	1 75	
Courier Pub. Co., 500 excuse blanks, 400 cards	5 50	
Record Press, 250 folders	2 50	
Rochester Printing Co., 2,000 blanks	7 25	
Courier Pub. Co., cards, tickets, programs, bill No. 174	19 75	
Record Press, 2,000 enumeration cards	3 25	
Record Press, 3,000 envelopes, 3,000 rank cards	13 25	
	<hr/>	\$129 10

TELEPHONE

Paid New Eng. Tel. & Tel. Co.:

Rental and tolls for Dec., 1911	\$2 43
“ “ January	3 24
“ “ February	2 99
“ “ March	4 04
“ “ April	3 19
“ “ May	3 38
“ “ June	3 44
“ “ July	3 28

Paid New Eng. Tel. & Tel. Co.:

Rental and tolls for August	\$2 18	
“ “ September	3 68	
“ “ October	2 82	
“ “ November	2 67	
	<hr/>	\$37 34

POSTAGE

Paid W. H. Bacon, stamps and stamped envelopes	\$9 39	
G. H. Campbell, stamps, stamped envelopes	1 31	
	<hr/>	\$10 70

TEXT BOOKS

Paid P. P. Simmons, 65 Buckwalter readers	\$28 00	
D. C. Heath & Co., one German book	24	
D. C. Heath & Co., nine German grammars, 12 Wells algebras	16 75	
D. C. Heath & Co., 30 Hyde Bk. 2, 24 algebras	35 00	
D. C. Heath & Co., 15 Hyde Bk. 2; three Wells geometries	9 38	
D. C. Heath & Co., 18 German books	4 13	
E. E. Babb & Co., 90 Botsford's Ancient World, less old books	93 00	

Paid J. F. Barnard, 38 books rebound	\$ 8 29
Ginn & Co., 129 books, Eng. compositions, Latin grammars, histories, Business Laws, geographies	127 08
E. E. Babb & Co., 10 Botsford's Ancient World	12 00
Ginn & Co., 201 books, arithmetics, geographies; hist., bill No. 49	108 04
Ginn & Co., 106 books, music, physiologies, grammars	30 80
E. E. Babb & Co., 60 Wilson histories	28 80
C. E. Merrill & Co., 28 books, poetry, fables	14 40
D. Appleton & Co., 38 spellers	5 13
Houghton, Mifflin & Co., six Sir Launfals, eight Snowbounds, three Idyls	4 50
Houghton, Mifflin Co., five Tales of Two Cities	2 25
C. E. Merrill Co., 10 copies, Man Without a Country	2 00
American Book Co., 15 commercial geographies	15 00
American Book Co., 17 book-keeping outfits	10 60
D. C. Heath & Co., 18 German readings	4 50
D. C. Heath & Co., five Wells trigonometries	3 13
Silver, Burdett & Co., 14 Stepping Stones to Literature	7 00
E. E. Babb, 25 Col. Children	4 50

E. E. Babb, 20 Child Life primers	\$ 4 00
American Book Co., 50 books, dictionaries and readers	19 60
American Book Co., grammars, dictionaries, bookkeeping outfits, 54 books	21 36
American Book Co., 16 Carpenter's readers	7 68
P. P. Simmons, 135 Buckwalter readers	65 92
D. C. Heath & Co., 10 Hyde Bk. 2, English	5 00
A. E. French, sight-singing exercises	24 78
Ginn & Co., 83 books, King Arthur, geographies, music readers	45 20
Ginn & Co., 12 arithmetics, 7 histories, 36 music readers	20 80
Ginn & Co., 8½ dozen record blanks	3 34
Ginn & Co., 42 English Humorists, 20 copies Merchant of Venice	16 56
Schoenhof Book Co., 20 old Testament Narrative	16 00
Schoenhof Book Co., 27 German books	11 88
Schoenhof Book Co., 2 Hitchcock Themes	84
D. C. Heath & Co., 6 Heath's primers	1 25
D. C. Heath & Co., 2 Wm. Tells, less old books	09

Paid Houghton, Mifflin & Co., 18 Twice Told Tales	\$ 8 64
American Book Co., 50 Met- calf & R. grammars	16 00
E. E. Babb & Co., 24 Child Life primers	4 80
E. E. Babb & Co., 36 Child Life readers	10 08
Silver, Burdett & Co., 35 Pro- gressive readers, first book	10 92
D. C. Heath & Co., 6 Wm. Tells	3 50
Young Folks Educational League, 12 books on vo- cations	16 25
Schoenhof Book Co., 12 Es- sentials German	6 48
Ginn & Co., readers, histories, physiologies; 202 books, bill No. 183	87 04
American Book Co., 6 histories, 30 bookkeeping outfits	31 80
American Book Co., 50 Car- penter's North Americas	24 00
American Book Co., 30 dic- tionaries, 25 grammars	19 52
American Book Co., 30 geo- graphical readers	14 40
American Book Co., 16 Ovids	9 60
Silver, Burdett Co., sheet music	1 14
Ginn & Co., 9 American his- tories	7 20
Ginn & Co., 100 No. 338 Codas	3 65
Ginn & Co., 71 readers	38 08

Paid Ginn & Co., 40 Cæsars	\$14 40	
Ginn & Co., arithmetics, geographies, readers, 77 books	28 56	
Ginn & Co., 140 copies music	5 36	
E. E. Babb & Co., 81 Child Life readers	26 92	
Phonographic Inst. Co., 11 Amanuenses	8 25	
D. C. Heath & Co., 5 books, French	1 25	
D. C. Heath & Co., 50 Hyde English, book 2	25 00	
C. E. Merrill Co., Classics for Grades, 69 books	10 60	
	<hr/>	\$1,272 26

SUPPLIES

Paid Mrs. A. M. Wallace, one Manikin physiology	\$10 00
R. D. Burnham, 2 gals. denatured alcohol	1 50
W. B. Neal, raffia, reed, needles	2 64
Gaylord Bros., ink compound	4 50
Eagle Pencil Co., 5 gross penholders	3 50
J. L. Hammett Co., pencils, pens, composition books and paper, bill No. 45	66 33
E. E. Babb & Co., pencils, rulers, paper	41 46
E. E. Babb & Co., paper, erasers, ink wells, blotters, bill No. 47	50 38

Paid Milton Bradley Co., 12 boxes word-builders, 24 plan- books, 2 lbs. erasers	\$ 8 40
F. P. Meader, paper, ink, en- velopes, bill No. 63	1 80
Silver, Burdett & Co., 14 doz. copy books	8 40
Milton Bradley Co., 100 com- position books, 36 plan books, 20 pkgs. colored paper	13 75
J. L. Hammett Co., 1 map, 46 pkgs. paper, 10 pkgs. blotters, 24 gross pens, 5 gross pencils	23 12
E. E. Babb & Co., 1,000 com- position books, 75 pkgs. paper	29 25
E. E. Babb & Co., scissors, ink-wells, rulers, com- passes, thermometers, etc., bill No. 78	22 35
E. E. Babb & Co., 4 pkgs. blank paper, 1,000 clips, 1,000 fasteners	4 27
J. L. Hammett Co., 192 pkgs. paper	27 84
E. E. Babb & Co., drawing paper, spelling blanks, composition books	29 93
Silver, Burdett & Co., 4 doz. copy books	2 40
E. E. Babb & Co., mimeo- graph supplies, mending tape, rattans, bill No. 111	21 65

Paid Milton Bradley Co., 2 boxes forms and solids, note books, paper, paste	\$12 37	
Rumford Supply Co., 20 her- bariums and blanks	15 00	
Carl S. Magoon, 100 sheets carbon paper	1 50	
T. W. Osgood, erasers, en- velopes, pencils, etc., bill No. 151	12 51	
F. P. Meader, ink, paper, rub- ber bands, etc., bill No. 152	2 15	
E. E. Babb & Co., general supplies, bill No. 225	157 35	
J. L. Hammett Co., 25 gross pens, 7 gross penstocks, 1,000 composition books	24 22	
Gaylord Bros., ink compound	5 15	
Milton Bradley Co., paints, plan books, crayons, bill No. 253	15 60	
L. E. Knott Co., supplies for laboratory	14 05	
McKinley Pub. Co., 520 out- line maps	2 60	
E. E. Babb & Co. supplies, bill No. 261	50 14	
	<hr/>	\$686 11

FREIGHT AND EXPRESS

Paid Charles Rafferty, freight and express, per vouchers, bill No. 22	\$ 7 26
---	---------

Paid C. E. Merrill Co., express on books	\$ 75	
Chas. Rafferty, freight and express, per vouchers, bill No. 65	8 73	
Silver, Burdett & Co., express	35	
Chas. Rafferty, freight and express, per vouchers, bill No. 101	8 22	
Ginn & Co., express	30	
Schoenhof Book Co., postage	12	
Houghton, Mifflin Co., express	35	
Milton Bradley Co., freight	28	
Chas. Rafferty, freight and express, per vouchers, bill 156	6 13	
B. & M. R. R., freight on coal	76 08	
Chas. Rafferty, freight and express, per vouchers, bill No. 233	9 46	
B. & M. R. R., freight on coal	40 83	
McKinley Pub. Co., postage	32	
Phonographic Institute Co., express	60	
C. E. Merrill Co., express	60	
B. & M. R. R., freight on coal	19 04	
Chas. Rafferty, freight and express, per vouchers, bill 268	7 50	
	<hr/>	\$186 92

MISCELLANEOUS

Paid W. H. Carll, teams, bill No. 5	\$ 7 50
James Kay, 2½ days' labor high school	5 00

Paid M. E. Sterrett, carting chairs	\$ 1 50
Twin State Gas & Electric Co., fixtures, bill 15	1 55
C. H. Kendall, recharging batteries	3 61
C. M. Bailey, broom, stove pipe, Meaderboro	95
Berry & Shorey, punch, var- nish, paint, bill 18	2 55
W. N. Morrison, 12 pos. valves	1 80
Town of Milton, $\frac{1}{3}$ cost So. Milton school	103 92
Roch. Lumber Co., one table, lumber	8 80
I. Cushing, 10 lbs. sal soda	25
C. M. Bailey, lantern globe, hose, broom	3 90
Berry & Shorey, paint, hooks	53
SmithPremierTypewriterCo., holders and shields	4 45
S. A. Stokes, repairs on chair	50
I. Cushing, five gallons oil	50
D. Wentworth, incidentals, bill 64	5 43
C. Rafferty, amount paid for carting	50
J. H. Nute, keys, irons, etc., bill No. 67	2 00
Berry & Shorey, locks, door- handles, screws	3 35
Cudahy Packing Co., $\frac{1}{2}$ bbl. Old Dutch Cleanser	7 50
I. Cushing, oil and soda	42
Berry & Shorey, glass, door- springs, casters	1 90

Paid T. R. Rollins, one day on lawns	\$ 2 00
U. S. Env. Co., four cases toilet paper	20 60
C. E. Junkins, repairs, Gonic and E. Rochester, bill 102	19 08
T. R. Rollins, one day moving seats	2 00
Hislop & Hussey, repairing typewriters	1 00
W. H. Carll, teams, bill 113	5 00
C. E. Junkins, plumbing, bill 115	16 96
Berry & Shorey, door check, sash cords, etc., bill 116	8 30
E. L. Rowe & Son, three flags	22 05
J. F. Safford & Son, repairing clocks	1 50
I. Cushing, five gallons oil	50
W. B. Clark & Co., 35 High school diplomas	10 50
James Kay, work on lawns, school buildings, bill 131	3 75
Rochester Lumber Co., three lights glass, large	5 50
Brock's Carpet Store, shades, brackets, rollers, bill 135	6 54
Rochester Lumber Co., lum- ber, Meaderboro fence	1 80
R. D. Burnham, ammonia, de- natured alcohol	2 50
R. Allen, moving piano, School street	2 00
H. Evans & Co., lawn mower	4 50
W. N. Morrison, material and labor, bill 146	65

Paid Berry & Shorey, brackets, sprinkler, Jap-a-lac	\$ 1 82
S. A. Stokes, repairing clippers	25
Rochester Auction and Com- mission House, use of chairs	1 15
M. E. Sterrett, moving chairs	75
F. P. Meader, stringing and tuning pianos	2 50
F. R. Hayes, 8 gals. oil	80
F. E. Whitney, engrossing diplomas	19 60
C. Rafferty, amount paid for truckage	50
W. H. Moore, ribbon for di- plomas	4 14
Berry & Shorey, clamps, screws, washers, bill No. 160	1 51
C. E. Junkins, labor and ma- terial, bill No. 161 .	1 60
Hanscam & McDuffee, book- case, use of chairs	7 25
G. H. Campbell, orchestra and speaker, graduation, bill No. 164	27 88
W. B. Neal, 1 doz. tumblers	60
C. R. Brackett, 58 hours' labor, cleaning	8 70
I. Cushing, cleaning material	2 30
W. H. Carll, teams for super- intendent and workmen at Meaderboro	9 25
J. Kay, labor, 2½ days	5 00
C. M. Bailey, pails and nails	94

Paid Rochester Lumber Co., lumber for fence, Allen building	\$12 15
F. R. Hayes, labor on fence	4 00
I. Cushing, ammonia, soap	80
Berry & Shorey, glass, paint, brushes, bill No. 200	4 44
Highway Dep't, hauling coal	42 10
T. R. Rollins, labor, school buildings, 6 days	12 00
Eleanor Garland, 65 hours' cleaning	9 75
Felix Hughes, brick, clay, labor	6 15
L. L. Murch, 56 hours' cleaning at East Rochester	8 41
Nettie Smith, 192 hours' cleaning	28 80
Addie Kimball, 263 hours' cleaning	39 45
A. Z. Hayes, 140 hours' cleaning at Gonic	21 00
J. Kay, 140 hours' cleaning at Allen building	28 00
Berry & Shorey, glass, cord, etc, bill No. 213	3 61
C. E. Junkins, plumbing	1 50
Brock's Carpet Store, 10 shades (large)	14 50
W. N. Morrison, work on hand hole	10
G. E. Greenfield, cement	1 20
Rochester Lumber Co., window frames, and stool	2 15
J. H. Nute, incidentals, bill No. 223	2 75

Paid Rochester Lumber Co., two shelves	\$ 30
W. E. Meader, cleaning at Meaderboro	5 00
T. R. Rollins, labor, 3 days, bill No. 231	6 00
C. Rafferty, amount paid for cartage	85
J. Kay, labor, two days	4 00
W. N. Morrison, 3½ lbs. packing tubing	2 80
Strafford-York Gas Co., installing gas in High school laboratory	41 80
I. Cushing, brooms, oil	2 15
C. M. Bailey, 5 dust brushes, Allen schoolhouse	1 25
J. F. Safford & Son, cleaning clock	75
Berry & Shorey, items in bill 242	9 80
M. E. Sterrett, moving piano, High school	5 00
Andrew Wilson estate, repairs on roof, Allen building	97 46
C. P. Hussey, carting grade, Maple street	1 50
G. E. Greenfield, 50 lbs. cement	50
Feineman Bros., shoestrings	40
Bass & Co., one Strafford Co. directory	2 50
Strafford-York Gas Co., gas for laboratory, for September	50

E. E. Babb & Co., 100 gram- mar school diplomas	\$16 00	
Strafford-York Gas Co., gas, October, laboratory	50	
	<hr/>	\$843 60

Estimates for 1912

Teachers		\$19,100
Janitors		2,560
Transportation		4,700
Supervision		1,200
Fuel		1,300
Repairs		1,000
Insurance		400
Printing		125
Books and supplies		1,800
Incidentals		1,400
Freight and express		150
		<hr/>
		\$33,735
Less Literary fund, about	\$800	
Dog License	900	
Tuitions	500	
	<hr/>	2,200
		<hr/>
		\$31,535

Statistics

For the Year Ending July 15, 1912

Population of the city by the census of 1910	8,868
Total number of children in city between 5 and 16 years by September census, boys 821, girls, 857	1,678
Total enrollment of public schools	1,354
Average membership	1,233.09
Average daily attendance	1,165.50
Percent of attendance	94.527
Pupils enrolled in High school	219
Number of weeks in school year :	
High	38
Grades	37
Number of schools below the High school	30
Ungraded or mixed schools	1
School buildings in use	7
Estimated value of school buildings, etc.	\$180,000
Approximate cost of High school	\$7,500.00
Number of tardinesses, grades, 1,193, high, 758	1,951
Pupils not absent or tardy during the year	87
Number of visits by members of school board	38
Superintendent	559
Parents, citizens a n d others	1,684
Average number of days lost by each school by reason of institutes, holidays, weather and other causes	10.7

Teachers Employed by the City, During the School Year, July 1911—July 1912

School	Grade	Name	No. Terms Taught	Home Town	Where Educated
High School Building	VII	Willard H. Bacon, Prin.	2	Bellows Falls, Vt.	Brown University
	VIII	Gilman H. Campbell, "	1	Portland, Me.	Bowdoin College
	I	Anna S. Allen	3	Rochester	Emerson School of Oratory
	II	Alice A. Preston	3	Harvard, Mass.	State Certificate
	III	Kerwin W. Reynolds	3	Burnham, Me.	Bath, Me., Business College
	IV	Lucia Richardson	3	Rochester	Mt. Holyoke
	V	Amy E. Sanborn	2	"	Wellesley College
		Florence M. Wilson	1	Milton	Boston University
		May Springfield	3	Rochester	Boston University
		Ralph Whipple	3	"	Bates College
		Lida Varney	3	"	Bridgewater Normal School
		Annie I. Rollins	3	"	Roch. H. S., State Certificate
		Bessie R. Little	3	"	Plymouth Normal School
		Alice N. Armstrong	3	"	"
Allen	I	Mary C. Emery	3	Auburn	"
	II	Bessie R. Little	3	Westfield, Mass.	Westfield
	III	Alice N. Armstrong	3	Boston, Mass.	"
	IV	Mildred E. Allen	3	Springvale, Me.	Gorham
	V	Jeanie J. Kier	3	Rochester	Salem
	VI	Nora K. Collins	3	"	"
		Bessie L. Allen	3	"	"
		Florence Burnham	3	"	"
		Minnie A. Plunkett	3	Whitefield	Roch. High Trained I Gr. Allen
		Louise Perkins	3	Rochester	Plymouth Normal School
School Street Building	I	Florence B. Foss	3	"	"
					"
					"

Gonic Building	VI VII & VIII I	Mary B. Wells Mary G. Collins, Prin. Alice Burnham	3 3 3	Bristol Rochester "	Tilton Seminary Plymouth Normal School Miss Wheelock's Kindergarten Training School, Boston Plymouth Normal School " " " " " " " "
	II III IV V & VI VII & VIII	Sadie E. Hanson Maude M. Wilmot Elfa Streeter Ruth D. Corson Alice M. Ludden H. Blanche Goodwin, Prin. Mahala M. Willey M. Vaulein Moore	3 3 1 2 3 3 3 3	Dover Rochester Hinsdale Dover Rochester Dover Rochester Lisbon "	" " " " " " " "
East Rochester Building	I II & III IV V & VI VII & VIII VII & VIII VII & VIII	Etta J. Stanley Rebecca I. Towne, Prin. Lillian Foss, Prin. Addie M. Hunt Alice M. Billings Grace Critchett, Prin. Frances M. Pray Ellen R. Loomis Arthur E. French Everett A. Pugsley	3 3 3 3 3 2 1 3	Lebanon, Me. Waterboro, Me. Strafford Rochester " Barrington Bristol Skowhegan, Me. Dover Rochester	Lebanon, Me. Academy Gorham Normal School Plymouth Normal School Rochester High School Plymouth Normal School " Tilton Seminary Farmington, Me. Normal School N. E. Conservatory Bowdoin College
Maple Street Building	I II III & IV		3 3 2		
Meadorboro					
Sup. of Music Supt. of Schools					

Changes in the Foregoing List for the Fall Term, Ending December, 1912

School	Grade	Name	No. Terms Taught	Home Town	Where Educated
High School	I	Ellen Townsend	1	New Haven, Ct.	Wellesley College
Allen Building	I	Ina B. Libby	1	Rochester	Plymouth Normal School
School Street	II	Mary C. Emery	1	Auburn	" "
Building VI	I	Alice M. Ludden	1	Rochester	" "
Gonic	I	Susan Shaw	1	Dover	" "
East Rochester	I	Ruth M. Libby	1	Rochester	" "
Building	I	Flora A. Thorndike	1	Portland, Me.	Gorham Normal School

Graduation Exercises

Class of 1912, Rochester High School

City Hall, June 19, at 8 o'clock P. M.

CLASS MOTTO: *Qualis Labor, Praemium Ita*

Program

PRAYER . . . REV. WESLEY A. PAIGE

SALUTATORY . . . EDITH V. FOSS

ADDRESS . . . PROF. WILMOT B. MITCHELL

VALEDICTORY . . . HAZEL A. HUNTER

PRESENTATION OF DIPLOMAS

MAYOR JOHN H. BATES

CLASS ODE CLASS

BENEDICTION . . . REV. JAMES C. FLANDERS

Class Ode

Words and Music by Ruth Janet Hussey

Classmates all, come let us sing,
Join in and make these old walls ring
With many tributes to the years
Lost to us now with joy and fears.
The dear old days of comradeship
Just over here, nor pen nor lip
Can e'er impress another's heart
With things from which we have to part.

Enshrined be the memories all
Of teachers, classmates, and these halls
And as our future life creeps on,
Bringing to each his night and dawn,
May we by no rash, unkind deed,
Disgrace our Alma Mater creed.
And may we all with purpose true
Strive to bring her fame anew.

The years to come so full of hope,
And mysteries with which to cope,
Will part us with no gentle hand,
And thus disperse our happy band.
And may we each e'er life is done,
Lay claim to some small victory won,
And then our lives will well accord,
With "As the work, so the reward."

Graduates

CLASSICAL COURSE

John Kimball Allen	Hazel Alberta Hunter
Leona May Fernald	Marion Drusilla Stevens
Edith Velma Foss	Carlyle Wallace Sweet

ENGLISH COURSE

Abby Marilla Baker	Ruth Janet Hussey
Frank Tucker Bobst	Leon Harry Jacobs
Mildred May Boyle	Perley Clarence Littlefield
Alice Mildred Corson	Valfrid Pearl Mortenson
Raymond Winfield Tash Ricker	
Gladys Frances Crocker	Chauncey Ray Stuart
Esther Pearl Dennett	Helen May Varney
Mabel Helen Fitch	
Harold Willie Hanson	Morton Hayes Wiggin

COMMERCIAL COURSE

Rexford Wallace Burnford	Melissa H. Jacobs
Halton Rex Hayes	Alice Marie Miller
Ida May Jacobs	Philip Fogg Shorey
Ethel Palmer White	

CLASS OFFICERS

President	Frank T. Bobst
Vice-President	Perley C. Littlefield
Secretary-Treasurer	Marion D. Stevens

CLASS HONORS

Valedictorian . . .	Hazel A. Hunter
Salutatorian . . .	Edith V. Foss
English, four years . . .	Hazel A. Hunter
French, three years . . .	Valfrid P. Mortenson
History, one year . . .	Hazel A. Hunter
Mathematics, one year . . .	Raymond W. T. Ricker
German, two years . . .	Marion D. Stevens
Latin, four years . . .	Edith V. Foss
Stenography, two years . . .	Philip F. Shorey

Conclusion

In closing this report, I desire to thank the teachers, the members of the school board and the citizens of the city for their uniform kindness and consideration in connection with the work of the year.

Respectfully submitted,

EVERETT A. PUGSLEY,

Superintendent of Schools.

Dec. 31, 1912.

Vital Statistics
of the City of Rochester



1912

BIRTHS



Births Registered in the City of Rochester, for the Year Ending December 31, 1912

Date of Birth	Place of Birth	Name of the Child (if any)	Male or Female	Living or Stillborn	No. of Child	Color	Name of Father	Maiden Name of Mother	Color Parents	Residence of Parents	Occupation of Father	Birthplace of Father	Birthplace of Mother	Age of Father	Age of Mother
1911															
Aug. 13	Rochester	Dorothy Louise	F	L	1		Ernest J. Pearl	Alice Sanborn		Rochester	Laborer	Rochester	Rochester	17	19
1912															
Jan. 1	"	Joseph Wilfred A.	M	"	4		William Lanjvime	Eleanor Ferland		Rochester	Shoemaker	Canada	Canada	24	25
" 1	"		F	"	1		Lawrence Rubino	Florence Wallingford		Rochester	Clerk	Italy	Springvale, Me.	32	18
" 1	"		F	"	2		Peter E. Wallace	Marion M. Lawrence		"	Teamster	"	Rochester	26	21
" 6	"		F	"	5		Joseph A. Ruel	Sarah T. Crotty		"	Barber	"	"	29	29
" 8	"	Harry Wilbur	M	"	2		John T. Grant	Alice R. Jenness		"	Shoemaker	Rochester	"	38	25
" 11	"	Orlando Eugene	M	"	4		Herbert J. Pickering	Corra E. Littlefield		Franklin	Machinist	Lacomia	West Henniker	34	23
" 14	"	Charles Alfred	M	"	1		Joseph A. Morley, Jr.	Georgie E. McGee		Rochester	Meat Cutter	Canada	Rochester, Mass.	23	22
" 15	"	Rachelle	F	"	4		Joseph Belanger	Albina Vachon		"	Shoemaker	Canada	Rochester	26	28
" 18	"	Joseph Raymond	M	"	7		Paul Delaire	Clara Vachon		"	Shoemaker	Canada	Rochester	34	36
" 18	"	Bernadette	F	"	1		Albert L. Jacobs	Bernice H. Foss		"	Clerk	Gonic	"	34	32
" 18	"	Joseph Arthur	M	"	5		Thomas Palchat	Lucie Sylvain		"	Section Hand	Canada	Canada	39	33
" 28	"	Archie	M	"	3		Walter J. Stuart	Minnie B. Allen		"	Farmer	Rochester	Lisbon Falls, Me.	26	26
" 28	"		M	"	1		J. Udore Nadreau	Valida Forgnies		"	Shoemaker	"	Canada	24	22
" 29	"		M	"	3		James W. Hill	Margaret Gray		"	Laborer	Stratford	Barnstead	24	22
" 3	"	James Lincoln	M	"	1		James O. Watson	Eva M. Sutton		"	Navy Yd. Mstr	Vermont	Worcester, Ms.	41	31
Feb. 6	"		F	"	1		Roscoe Winkley, Jr.	Eunice Varney		"	Shoemaker	Stratford	Rochester	23	21
" 6	"		F	"	4		James Lucey, Jr.	Mary A. O'Brien		"	Trav. Salesman	S. Groveland Ms	Canada	32	30
" 8	"	Annie Lora	F	"	6		Amos Drapeau	Margaret Glade		East, Rochester	Box Maker	No. Stratford	Lynn, Mass.	36	29
" 11	East Rochester	Viola	F	"	1		Seymour Van Buskirk	Sadie Busk		Rochester	"	N. B.	Canada	30	32
" 15	Rochester		F	"	6		Louis Carter	Minnie Couturier		"	Laborer	Cambridge, Ms.	Canada	41	41
" 19	"	Robert Ovide	M	"	3		Ovid Morin	Maud Livingstone		"	Merchant	Gonic	Rochester	27	22
" 20	"	Theodore William	M	"	3		Pierre Letourneau	Emma Beaudoin		"	Box Maker	Canada	Canada	37	37
" 21	"		F	"	4		George & Palmer	Bertha Littlefield		"	Shoemaker	Farlington	Wells, Me.	58	28
" 21	Gonic	Joseph Romeo O.	M	"	5		Joseph Duquette	Eva Bidwell		"	Shoemaker	Tolland, Conn.	Canada	36	36
" 22	"	Louis Joseph	M	"	6		Joseph P. Grasse	Philomene Brochu		Gonic	Laborer	Canada	Canada	36	41
" 22	"		M	"	4			Mary C. Bilodeau		Rochester	Shoemaker	Rochester	Rochester	27	26

All White

Feb.	43	Rochester	Joseph Hector R.	M	L	8	Alfred Ferland	Eva Lamontagne	Rochester	Shoemaker	Canada	Canada	41
	23	Gonic	Marie Beatrice	F	"	4	Joseph Giguere	Marie A. Verrille	Gonic	Laborer	"	"	27
	25	Rochester	Marie Claire M.	"	"	9	Ernest Massé	Albina Grenier	Rochester	Clerk	Cambridge, Ms.	Rochester	24
	26	"	Yvonne M.	"	"	9	Geo. Phillips	Artemise Kuelle	"	Shoemaker	Canada	Canada	39
	27	"		"	"	10	Napoleon Martineau	Esther Taylor	"	Machinist	England	Canada	40
Mar.	3	"	Howard	M	"	10	Alexander MacNeil	Josephine Brown	"	R. R. Employee	N. Brunswick	Canada	43
	8	"	Harold Abbott	"	"	3	Alexander Lachave	Lillian Lardy	"	Box Maker	Canada	Canada	39
	3	"	Rosie	F	"	2	Leontine Sylvain	Abbie F. Corter	East Rochester	Shipping Clerk	Hebron	Wadleigh's Falls	23
	14	East Rochester	Agnes Christine	"	"	10	Irving H. Cilley	Elizabeth M Wright	"	Laster—shoe	Wh. Creek, N.Y	No. Adams, Ms	41
	16	"	Ruth Evelyn	"	"	3	John H. Phalen	Jessie C. Remick	Rochester	Carpenter	Dedham, Mass.	Lowell, Mass.	28
	17	Rochester	Avis G.	M	"	3	Elmer V. Jankins	Mildred Thomas	"	B. & M. R.	Durham	Durham	33
	25	"	Gerard F.	"	"	3	Ernest R. Foss	Blanche E. Meader	"	Merchant	E. Hampton, Ms	Elizabeth, N. J.	29
	27	"		"	"	1	Milton M. Davis	Annie H. Menzie	"	Engineering	Suncook	Biddeford, Me.	31
Apr.	7	"	Annie Electa	F	"	6	Philip Podvin	Elise Pouliotte	"	Brickmaker	Canada	Canada	26
	8	Gonic	Edgar Joseph	M	"	20	Napoleon Fongues	Emma Perry	"	Moulder	"	"	27
	8	Rochester	Marie Angeline	F	"	2	Albert Lachapelle	Mariane Joyale	"	Brickmaker	"	"	26
	13	"	Marie Olivene	M	"	4	Eugene Chretien	Delia Dubois	Gonic	Laborer	"	"	44
	14	"	Raymond	M	"	3	Thomas Scahill	May Almond	Rochester	Laborer	"	"	27
	14	"		"	"	4	Henry Almond	Katie Kittredge	"	Carpenter	England	England	28
	16	East Rochester	Ruth Emma	F	"	5	Chester W. Tarbox	Mabelle E. Walten	"	Section Hand	Ireland	Ireland	32
	18	Rochester	Emilie Joseph	M	"	10	Joseph Richard	Angeline Belanger	East Rochester	Weaver	Buxton, Me.	Chatham, N. B.	30
	23	East Rochester	Mary	F	"	5	H. H. Wheeler	Rosie Assard	East Rochester	Laborer	Canada	Canada	40
	26	Rochester	Marie Rena Isabella	"	"	5	Ludger Jacques	Lenora V. Taylor	East Rochester	"	Syria	Syria	26
	27	"		"	"	8	Harry W. Lenfest	Rosamie Marcoux	Rochester	"	Gardner, Mass.	Townsend, Ms.	25
May	1	"	Irvin Edmund	M	"	4	Irvin Cook	Theresa M. Dermott	"	Shoemaker	Canada	Ireland	27
	1	"	Joseph Edward	"	"	2	James W. Cassidy	Mary Grasse	"	Shoemaker	Dover, Me.	Rochester	29
	2	"	Andrew Ricker	"	"	10	Joseph Oullette	Philomene Lefebvre	"	Contractor	Canada	Canada	40
	3	"	Robert Edmund	"	"	3	Michael O'Malley	Marion L. Brinnon	"	Laborer	Eastport, Me.	Bathurst, N. B.	25
	3	"	Charlotte Joseph	F	"	5	Thomas Palmer	Julia Keating	"	Tax Collector	Somersworth	N. B.	25
	4	"	Pascal Joseph	F	"	5	Thomas Grassie	Mary Poor	Rochester	Salesman	Gorham	N. B.	32
6	East Rochester	Janice Ella	Leroy Stacy Goodwin	M	"	4	Israel Ladinsky	Gertrude M. Perry	"	Shoemaker	Rochester	Wburyt, Ms.	34
10	Rochester	Gussie May	Jos. Rocheleau	F	"	5	Victorien Morin	Matilla Theabault	Rochester	Clergyman	Biddeford, Me.	Portland	35
10	Gonic	Evangeline	Walter Lucien	"	"	5	Allire Roy	Hermine Roulx	Gonic	Tailor	Russia	Russia	38
10	Rochester	Joseph Edward L.	George Maxfield	M	"	4	L'c dielamontagne	Annie Jacques	Rochester	Plumber	Canada	Dover	39
13	"	Philip Linwood	Herbert E. Bartlett	"	"	1	Echel May Conrad	Edel May Conrad	"	Merchant	"	Canada	36
16	East Rochester	Carolyn E.	John M. Allen	F	"	9	Sadie Shackford	Sadie Shackford	"	Shoemaker	Rochester	Rochester	30
17	East Rochester			"	"	1			"	Baker	Rochester	Calais, Me.	34
18	No. Rochester			"	"	3			No. Rochester	Leatherb'd Mill	Ireland	Gorham, Me.	25

Births Registered in the City of Rochester—Continued

Date of Birth	Place of Birth	Name of the Child (if any)	Male or Female	Living or Stillborn	No. of Child	Color	Name of Father	Maiden Name of Mother	Color Parents	Residence of Parents	Occupation of Father	Birthplace of Father	Birthplace of Mother	Age of Father	Age of Mother
May 18	Rochester	Alice May	F	1	8	White	Charles E. Bunce	Catherine Winters	Rochester	Rochester	Lumber Survr	Dover	Ireland	40	34
20	"	Maria Louise	F	1	9	White	Richard Gagne	Delia Grenier	"	"	Shoemaker	Canada	Canada	41	40
24	"	Joseph Jerome A.	M	3	3	White	Henry Lamontagne	Fleurida Corlier	"	Rochester	"	Rochester	Rochester	23	20
25	East Rochester	Noah Albert	F	6	5	White	Noah H. Waburton	Mabel E. Fadelford	"	East Rochester	"	Stamford, Conn	Taunton, Mass.	41	38
28	Gonic	Marie	F	1	6	White	Patrick Courlet	Emma Dusharme	"	Rochester	Spinner	Canada	Dover	39	35
29	"		F	1	11	White	Francis Boulet	Millie Pauquette	"	"	"	"	"	44	39
29	"		F	1	4	White	Walter E. King	Matilda Weeks	"	"	"	"	"	34	28
June 2	"		M	1	2	White	Joseph A. Landry	Josephine Germain	"	"	"	"	"	31	28
9	Rochester	Marie Genevra Lena	F	1	1	White	Atto T. Leavitt	Emma Jacques	"	"	"	"	"	26	22
9	"	Wilfred Joseph Wm	M	1	6	White	William Norbett	Alphonsine Cote	"	"	"	"	"	26	22
15	Gonic	Lloyd	F	1	1	White	Stephen S. Jacobs	Josie F. Norris	"	"	"	"	"	41	27
15	East Rochester	Roland Corson	M	1	5	White	Eldred G. White	Grace R. Corson	"	"	"	"	"	32	25
18	Rochester	Joseph Leo Raym'd	F	1	1	White	Henry A. Duquette	Albertina	"	"	"	"	"	30	27
20	"	Dorothy Madeline	F	1	3	White	Ralph C. Tebbetts	Susie E. Tebbetts	"	"	"	"	"	32	25
20	"	Edward Eugene	M	3	3	White	Eugene S. Dame	Bertha May	"	"	"	"	"	30	27
20	"	Doris May	F	2	2	White	Willard E. Springfield	Helen M. Spaulding	"	"	"	"	"	23	17
21	"	Joseph Rudolph	M	5	5	White	Walter Lambert	Annie Turgon	"	"	"	"	"	27	27
22	"	Eather	F	1	5	White	Nathan Kauperman	Lena Ritzas	"	"	"	"	"	24	22
27	"	Alice Wilhelmina	F	1	7	White	Rochias Vaehon	Mancau	"	"	"	"	"	24	27
28	"	James Morrill	M	1	4	White	John Wright	Elizabeth McGee	"	"	"	"	"	36	32
28	East Rochester	Pauline Mary	F	1	3	White	Donald C. Mason	Marg't Williamson	"	"	"	"	"	24	27
29	Rochester	Ruby Gladys	F	1	1	White	Frank E. Howard	Grace E. Parshley	"	"	"	"	"	39	34
30	"		M	1	4	White	Frederick L. Merro	Laurel E. Robbins	"	"	"	"	"	39	40
July 2	"	Mary Anna	F	1	4	White	Charles F. Masury	Lena E. Davis	"	"	"	"	"	27	26
5	"	Napoleon	M	1	1	White	Julien DuBois	Leona LeVoi	"	"	"	"	"	29	17
6	"	Doris Arrulla	F	1	5	White	Everett Annis	Lillian Chase	"	"	"	"	"	24	24
7	"	Mary Marguerite T.	F	1	1	White	Charles L. Maher	Leda Larochelle	"	"	"	"	"	38	33
9	"	Rose Anna	F	1	5	White	Charles Levesque	Alexdrine Ronthier	"	"	"	"	"	19	19
10	"	Marie Yvonne A.	F	1	2	White	Joseph Turmelle	Odianna Sylvain	"	"	"	"	"	42	39
	"		F	1	8	White			Canada	"	"	"	"	24	23

July	12	East Rochester	Lela Mizpah	F	L	2	4	Charles Pray	Cordelia Breton	East Rochester	Laborer	Rochester	Canada	32
	13	Rochester	Amelia Minerva	"	"	"	"	Geo. F. Cole	Emily F. Woodard	Rochester	Shoemaker	Rochester	Berlin	33
	15	"	Marie Irene	"	"	"	7	Fred Hartford	Ethel J. Tuttle	Gonic	Box Maker	Fremont	Raymond	56
	16	Gonic	Ansel Russell	M	"	1	1	Armidés Plourde	Desage Roulx	Gonic	Mill Hand	Canada	"	35
	17	Rochester	Joseph Armand C.	"	"	2	2	Albert R. Bickford	Florence V. Grant	Rochester	Laster	Dover	Somersworth	41
	20	East Rochester	Everett Clyde	"	"	4	4	Henry C. Gilbert	Annie Larouque	East Rochester	Shoemaker	Canada	Concord	16
	21	Rochester		F	S	8	8	Joseph Riley	Mattie Ducharme	Rochester	Shoemaker	Middleton	Gilmanton	31
	23	"	Marie Irene Ida	"	L	4	4	Joseph Ober	Alvina Roy	"	Shoemaker	Canada	"	37
	24	"	Joseph	M	L	13	13	Omer Dubois	Marie Gagnon	"	Shoemaker	"	"	26
	25	"	Charles Raymond	"	"	1	1	Philomene Turcotte	Philonene Turcotte	"	Lumberman	Barrington	Dover	39
	25	"	Charles H.	"	"	1	1	Bernice G. Lord	Bernice G. Lord	"	Section Hand	Rochester	Barrington	20
	25	"	Muriel Frances	F	"	1	1	Grace A. Berry	Grace A. Berry	"	Section Hand	Ossipee	Rochester	36
	27	Gonic		"	S	2	2	Eva Bickford	Eva Bickford	Gonic	Brickmaker	Canada	Newmarket	24
Aug.	1	Rochester		"	L	5	5	Phillip Bedard	Marie J. Deshaies	Portland	Painter	Sanford, Me.	Rochester	24
	3	"	Elsie Lenora	M	L	5	5	Wilbur Belliveau	Nellie Demick	Rochester	Solicitor	N. Andover, Ms	"	34
	5	"	John Franklin	F	"	1	1	John A. Morgan	Catherine V. alely	"	Shoemaker	So. Berwick, Me	"	21
	6	"	Freida Alja	F	"	14	14	Charlie E. Ware	Bertha Jenness	"	Hotel Keeper	Rochester	"	38
	7	"	Clarence Earl	M	"	6	6	Geo. E. Hayes	Nellie Blazo	"	Shoemaker	Rochester	Standish, Me	37
	9	"	Richard Carter	M	"	2	2	C. Wilbur Yeaton	Mattie Wellman	"	Shoemaker	Sanford, Me.	Maine	33
	9	"	Robert Cornelius	"	"	2	2	Oliver Peterson	Ethel Folsom	"	Clerk dry goods	Nova Scotia	Rochester	22
	9	"	Wilfred Edward	"	"	2	2	John M. Mechen	Nellie Cater	"	Mill Hand	Scotland	"	23
	12	Gonic		"	"	1	1	Joseph Lavoie	Lena Plourde	Gonic	Brickmaker	Canada	Gonic	19
	17	Rochester		F	"	6	6	Wm. Rowe	Mildred Leat	"	Mill Operator	Waterboro, Me.	[N. S.]	18
	18	"	Edward	M	"	10	10	Ernest W. Bickford	Fannie M. Kendall	Rochester	Farming	Rochester	Lawrencetown,	34
	19	Gonic	Marjorie Donzell	"	S	10	10	Louis A. Gellinas	Victoria Plourde	"	Merchant	Canada	Lovell C'tr, Me.	27
	20	Rochester	Fred Irvin	"	L	12	12	Charles Bell	Emma Poirrier	Gonic	Barber	Canada	Canada	45
	22	"		F	"	5	5	B. E. Brock	Flora D. Holt	Rochester	Shoemaker	Millbury, Mass.	N. w Hampshire	36
	22	"		M	"	5	5	Fred Seavey	Mary Rowel	"	Shoemaker	Rochester	Canada	30
	23	"	Forest Herman	"	"	3	3	U. S. G. Hescoc	Hattie K. Caverly	"	Shoe Operative	Limerick, Me.	Canada	32
	26	East Rochester	Marie Lea Bernad't	"	"	8	8	Sidney Hayes	Edith Foss	"	R. R. Employe	Abbott, Me.	Brentwood	43
	28	Rochester	Gladys May	F	"	1	1	Alfred Couture	Josephine Lamay	East Rochester	Woolen Mill Em	Canada	Rochester	31
	29	"	Augustus Palmer	"	"	8	8	Geo. Siminance	Isabel Leary	Rochester	Shoemaker	Canada	Rochester	29
	30	"	Joseph Sylvio Leon	"	"	2	2	Archie Dudley	Jennie Danjon	"	Saw Mill	Lebanon, Me.	Dover	39
	30	"	John Patrick	"	"	2	2	Lyman Bonsquin	Elizabeth Hersom	"	Section Hand	Canada	Canada	26
	31	"	Emmarosa	"	"	6	6	Michael King	Cathryn Scabill	"	Tailor	Ireland	Ireland	32
Sept.	1	"	Irene Gertrude	"	"	1	1	Wormer Eschen	Nellie Wolfman	"	Laborer	Switzerland	Switzerland	35
				"	"	6	6	Frank B. Willey	Mary Bailey	"		Dover	Somersworth	40
				"	"	1	1			"				33

W
I
L
L
I
A

Oct.	26	Rochester	Lucile Anathalie	F	L	4	Sidney L. Young	Bessie M. Smith	Rochester	Expressman	Lebanon, Me.	38
	28	"	Muriel Alma	F	10	Arthur E. Davis	Annie M. Hayes	"	"	Box Maker	Conway	36
	29	"	Mary Abigail	F	7	Alfred Lemire	Matilda Bolduc	"	"	Shoemaker	Canada	41
	30	"	Edison Charles	M	3	E. Leroy Webber	Matilda Bolduc	"	"	"	Hocksett	40
Nov.	31	"	Zina Juliette	M	2	Fred G. Bason	Edna M. Abbott	"	"	Tailor	Russia	29
	13	"	Barbara Louise	F	10	Joseph Larochelle	Emma Lafleur	"	"	Laborer	Lakport	22
	13	"	Richard DeMill	F	5	Palmer Maxfield	Albina Dupuis	"	"	Barber	Canada	20
	15	"	Charles W., Jr.	M	2	Sumner W. Watson	Florence M. Ham	"	"	Farmer	Scrata, N. Y.	41
	17	"	Gladys Margaret	F	2	Clyde D. Nichols	Elsie M. Brown	"	"	Clerk	Salem	37
	20	"	James Henry	F	3	Charles Varney	Matilda Shepard	"	"	Insurance	Hollis, Me.	26
	21	"	Frederick Edward	M	1	Earl York	Maud Glover	"	"	Shoemaker	Scotland	25
	23	"	Albra Roland	F	4	James H. Bannon	Mary E. O'Brien	"	"	Hotel Prop.	Rochester	21
	25	East Rochester	Paul Judson	"	3	Edward E. Young	Eva E. Hurd	"	"	Laborer	Lebanon, Me.	17
	27	Rochester	Ethel Godfrey	"	2	Alonzo E. Blaisdell	Lillian Hersom	"	East Rochester	Rochester	Lebanon, Me.	25
	28	"	Florence Ellen	F	2	Wm. A. Ricker	Carrie Furbush	"	Rochester	Rochester	Wolboro	17
	29	"	Marion Louise	"	1	Roy Hawland	Gertrude Godfrey	"	"	Rochester	Canada	32
Dec.	2	Rochester	Marie Pauline	"	6	Levis M. Hartford	Laura Harriman	"	"	Shoemaker	Stewartstown	20
	3	"	Régina Elizabeth	"	3	Herbert Clark	Inez Howard	"	East Rochester	Laborer	York, Me.	16
	6	Rochester	Joseph Robert W.	M	1	Arthur A. Lucier	Edna I. Ham	"	Rochester	Shoemaker	York, Me.	29
	13	"	Dorothy Louise	F	3	John Nangle	Bridget Trainor	"	East Rochester	Shoemaker	Ireland	23
	17	"	William Charles	"	2	Wilfred Ferland	Rosa Martineau	"	Rochester	Shoemaker	Canada	21
	17	"	Marie Alice Laura	"	5	Henry W. Burleigh	Mary Perrault	"	"	"	Dover	22
	19	"	Edna Merle	F	8	Joseph Richard	Flora McDonald	"	"	"	Canada	33
	21	"	Natalie Louise	F	5	Harry G. Bickford	Mary Grenier	"	"	"	Canada	30
	24	Gonic	Edna Merle	F	2	Charles L. Brown	Annie M. Kimball	"	East Rochester	Farmer	Rochester	32
	26	Rochester	William Charles	M	5	George Crateau	Addie S. Chase	"	Rochester	Farmer	Canada	35
	26	"	Natalie Louise	F	4	Chas. L. Wentworth	Alice Dube	"	"	Farmer	Farmington	31
	26	"		F	1	Arthur L. Clark	Georgina A. Kendall	"	"	Prop. Laundry	Nashua	31
	26	"		F	2	Harrison B. Perkins	Ida F. Gile	"	"	Farmer	Warner	27
	27	"		"	1	Edwin L. Pike	Marion L. Foss	"	"	Box Maker	Sturcook	28
	27	"		"	11		Mary B. Wentworth	"	"	Teamster	Gonic	24
								"	"	Rochester	Fairfax, Vt.	39
								"	"	Alfred, Me.	Alfred, Me.	26
								"	"	Rochester	Rochester	26
								"	"	Watfield	Watfield	20
								"	"	Rochester	Rochester	37
								"	"	Rochester	Rochester	34

3
 4
 5
 6
 7
 8
 9
 10
 11
 12
 13
 14
 15
 16
 17
 18
 19
 20
 21
 22
 23
 24
 25
 26
 27
 28
 29
 30
 31
 32
 33
 34
 35
 36
 37
 38
 39
 40
 41
 42
 43
 44
 45
 46
 47
 48
 49
 50
 51
 52
 53
 54
 55
 56
 57
 58
 59
 60
 61
 62
 63
 64
 65
 66
 67
 68
 69
 70
 71
 72
 73
 74
 75
 76
 77
 78
 79
 80
 81
 82
 83
 84
 85
 86
 87
 88
 89
 90
 91
 92
 93
 94
 95
 96
 97
 98
 99
 100

MARRIAGES



Marriages Registered in the City of Rochester for the Year Ending December 31, 1912

Date of Marriage	Place of Marriage	Name and Surname of Groom and Bride	Residence of Each at Time of Marriage	Age in Years	Color of Each	Occupation of Groom and Bride	Place of Birth of Each	Name of Parents	Birthplace of Parents	Occupation	No. Matrimony	Name, Residence and Official Station of Person by Whom Married
Jan. 2	Somersworth	Charley E. Weare	Rochester	21	Laborer	Laborer	So. Berwick, Me	Herbert T. Weare	Cape Neddick, Me	Laborer	1	Rev. A. M. Parker
		Bertha M. Tuttle	East Rochester	21	At Home	At Home	Rochester	Isaac B. Jenness	Barnstead	Cobbler	2	Somersworth
13	Rochester	Herbert H. Gray	East Rochester	25	Shoemaker	Shoemaker	Mechanics Falls	Charles W. Gray	Rochester	Farmer	2	Rev. J. A. Wiggins
		Rheta M. Chisholm	Rochester	21	Foreman	Foreman	East Rochester	Chas. W. Chisholm	Rochester	Shoemaker	1	East Rochester
19	Dover	Herb' F. Littlefield	Rochester	27	At Home	At Home	Dover	Josiah A. Littlefield	Bartlett	Farmer	1	Rev. Elwin Hitchcock
		Lottie R. Thayer	Roxbury, Mass.	20	Section Hand	Section Hand	Cambridge, Ms.	Walter B. Thayer Jr	Chelsea, Mass.	Merchant	1	Dover
22	Rochester	Michael J. Gibbons	Rochester	23	Shoe Employee	Shoe Employee	Ireland	Thomas Gibbons	Ireland	Mason	1	Rev. Joseph Cocoran
		Margaret Grady	"	21	Florist	Florist	Rochester	Thomas Grady	Scotland	Fireman	1	Rochester
25	Dover	Forrest S. Chalmers	"	29	At Home	At Home	Russia	David Chalmers	Scotland	Florist	1	Rev. A. C. Kenyon
		J'annie E. Springfield	"	21	Tailor	Tailor	"	Geo. H. Springfield	Rochester	Farmer	1	Dover
27	Rochester	Victor Verpehowski	"	28	Mill Operative	Mill Operative	"	Antonio Verpehowski	Russia	Carpenter	1	Rev. J. P.
		Feliksa Romanoski	"	21	Blacksmith	Blacksmith	"	Josef Romanoski	"	Farmer	1	Rochester
Feb. 6	Strafford	A. Roscoe Tuttle	Barrington	38	Retired	At Home	Strafford	Freeman Tuttle	Strafford	Farmer	2	Rev. Oscar W. Stuart
		Agnes Abbott	Rochester	25	At Home	At Home	Lynn, Mass.	Charles Abbott	Lynn, Mass.	Shoemaker	1	Strafford
6	Rochester	Leroy G. Cooper	Rochester	63	Retired	Retired	Lynn, Mass.	Allah Cooper	Parsonfield, Me.	Farmer	1	Rev. J. C. Flanders
		S. Maude Austin	"	42	Milliner	Milliner	Parsonfield, Me	George B. Austin	Newcastle, Me.	Sea Captain	1	Rochester
21	"	Elizabeth A. Herson	"	23	Shoe Cutter	Shoe Cutter	Damariscotta,	Edward A. Dudley	Portland, Me.	Druggist	1	Rev. Chas. H. Percival
		Whitbur S. Hurd	"	17	At Home	At Home	Lebanon, Me.	Charles H. Herson	Lebanon, Me.	Painter	1	Rochester
24	"	Christine L. Stokes	Springvale, Me.	29	Mill Employee	Mill Employee	Springvale, Me	John S. Stokes	Rochester	Retired	2	Rev. Wesley A. Paige
Mar. 6	Gonic	John McMechen	Gonic	22	Laborer	Laborer	Springvale, Me	Robert McMechen	Freedom	Laborer	1	Rev. E. W. Cummings
		Nellie A. Caster	"	23	Box Shop	Box Shop	Barrington	Albert H. Caster	Scotland	Farmer	1	Gonic
9	Rochester	Frank E. Howard	Rochester	21	Housekeeper	Housekeeper	Rochester	Hans H. Howard	Barrington	Farmer	1	Rev. William Warren
		Frank T. Moulton	Alfred, Me.	39	Farmer	Farmer	Strafford	John W. Parshley	Strafford	"	1	Rochester
27	"	Winnie M. Doyle	Canada	33	Housekeeper	Housekeeper	So. Sanford, Me	Joseph H. Moulton	Sanford, Me.	"	1	H. L. Worcester, J. P.
		Clyde E. Chisholm	East Rochester	19	Shoemaker	Shoemaker	Canada	James Doyle	Ireland	"	1	Rev. William Warren
27	"	Hattie Rolf	East Rochester	18	"	"	East Rochester	Fred Chisholm	East Rochester	Shoemaker	1	Rev. William Warren
			"	19	"	"	Bridgton, Me.	Henry Rolf	Raymond, Me.	Mechanic	1	Rochester

Apr. 13	Rochester	Earl R. York	Rochester	Mill Operative	Rochester	Peter York	Rochester	Shoe Operative	1	Rev. Wesley A. Paige, Rochester
13	"	Wandie J. Glover	"	Housekeeper	New Durham	Jesse W. Glover	"	Farmer	1	Rev. Frank H. Libby, Rochester
15	Sanford, Me.	Edwin S. Dodge	"	Carpenter	Ira Rand	Frank S. Dodge	Canada	R. R. Man	2	Rev. John J. McGinnis, Sanford, Me.
23	Sanford, Me.	Eunice L. White	Sanford, Me.	Housekeeper	Duluth, Minn.	Andrew Bisson	Bristol, Ct.	Farmer	1	Rev. Delmar E. Trout, Brattleboro, Vt.
23	Sanford, Me.	Arthur A. Bisson	Springfield, Ms.	Shoemaker	Rochester	Oliver Letourneau	N. Chelmsford, Ms.	Farmer	1	Rev. Charles E. Park, Boston, Mass.
23	Brattleboro, Vt.	Edw'g Letourneau	Rochester	Mill Operative	Oxford, Me.	Walter G. Plum	Marshall, Ms.	Gen. Store Clk	1	Rev. Charles Percival, Rochester
24	Boston, Ms.	[Vt. Harriet E. Atwood	Arlington Ms.	Draftsman	Boston, Mass.	Charles H. Cook	Marshall, Ms.	Constr'Foreman	1	Rev. J. Roy Dinsmore, Rochester
24	Rochester	Thomas H. Gotts	Rochester	Woolsorter	Raymond, Me.	Francis Gotts	Lowell, Mass.	Retired	1	Rev. Wesley A. Paige, Rochester
24	Rochester	Mabel E. Thompson	Rochester	Clerk	Rochester	Wm. T. Thompson	Lebanon, Me.	Painter	1	Rev. Joseph Simpson, Rochester
25	Rochester	Albert L. Damon	Rochester	Bo'kk'p'r'c'sh'r	Gilbertville, Ms.	Albert L. Damon	Canada	Farmer	2	Rev. C. S. LaCroux, Rochester
25	Rochester	Anna M. Leitch	Gilbertville, Ms.	Cloth Mender	Raymond, Me.	James Leitch	Rockland, Me.	Shoemaker	1	Rev. Charles Percival, Rochester
27	Rochester	Harry C. Bartlett	Bridgton, Me.	Mill Operative	Rochester	Philip Bartlett	Ireland	Retired	1	Rev. Charles Percival, Rochester
3	"	Florence M. Cathcart	Lebanon, Me.	At Home	Milton	Allen Cathcart	Canada	Shoemaker	1	Rev. Wesley A. Paige, Rochester
6	"	Everett L. Henson	East Rochester	At Home	Lebanon, Me.	Elmer E. Henson	Canada	Farmer	2	Rev. Joseph Simpson, Rochester
6	"	Christie A. Hill	Rochester	Teamster	Rockland, Me.	William Hill	Canada	Farmer	2	Rev. C. S. LaCroux, Rochester
6	"	John H. Hill	East Rochester	At Home	Rockland, Me.	Morris Hill	Canada	Shoemaker	1	Rev. Charles Percival, Rochester
6	"	Florence Sheridan	Rochester	Shoemaker	Lebanon, Me.	Ansul Farnham	Canada	Retired	1	Rev. Charles Percival, Rochester
6	"	Charles L. Maher	No. Rochester	Shoe Operative	Sanford, Me.	Thomas Maher	Scotland	Mill Hand	2	Rev. J. Roy Dinsmore, Rochester
11	Rochester	Leda D. Larochelle	Lebanon, Me.	Mill Hand	Rochester	Adolph Larochelle	Biddeford, Me.	Shoe Operative	1	Rev. J. Roy Dinsmore, Rochester
14	Rochester	Wm. M. Bellemeur	So. Lebanon, Me	Shoe Operative	Scotland	Charles Bellemeur	Farmington	Farmer	1	Rev. Frank H. Libby, Rochester
18	"	Lizzie P. Fowler	Rochester	Woolen Weaver	Rochester	Wm. J. Lewis	Farmington	Farmer	1	Rev. Charles Percival, Rochester
20	"	George P. Hennes	Rochester	At Home	Ossipee	John P. Hennes	Farmington	Farmer	1	Rev. Charles Percival, Rochester
21	"	Margie A. Snowdon	Rochester	Box Maker	Canada	David Snowdon	Farmington	Farmer	1	Rev. Charles Percival, Rochester
3	Gonic	Edna Ham	"	Teamster	Canada	Frank Shorey	Farmington	Farmer	1	Rev. Charles Percival, Rochester
6	Rochester	Walter S. Kimball	"	Nurse	Barrington	Cyrus Ham	Farmington	Farmer	1	Rev. Charles Percival, Rochester
10	Gonic	Zoe E. Cross	"	Baker	Barrington	Horace Kimball	Farmington	Farmer	1	Rev. Charles Percival, Rochester
15	Rochester	Ormsby L. Howard	"	Housework	Portland, Me.	Eusebe Bourque	Farmington	Farmer	1	Rev. Charles Percival, Rochester
15	Rochester	Florence G. Canney	"	Surv'ryr'lumber	Shelburne, N.S.	William H. Howard	Farmington	Farmer	1	Rev. Charles Percival, Rochester
15	Rochester	Nathaniel Davis	"	At Home	Quebec	Benjamin Canney	Farmington	Farmer	1	Rev. Charles Percival, Rochester
15	Rochester	Mamie A. Bickford	"	Cook	Quebec	William Davis	Farmington	Farmer	1	Rev. Charles Percival, Rochester
15	Rochester	Albert Lavoye	"	Printer	Quebec	Moses Clough	Farmington	Farmer	1	Rev. Charles Percival, Rochester
15	Rochester	Marie R. B. Delisle	"	Printer	Quebec	Joséph Delisle	Farmington	Farmer	1	Rev. Charles Percival, Rochester
15	Rochester	Enth Lightbody	"	At Home	Vassalboro, Me	Sam'l B. Lightbody	Farmington	Farmer	1	Rev. Charles Percival, Rochester
15	Rochester	Joseph Lavoye	"	At Home	Lincoln	Louis Lavoye	Farmington	Farmer	1	Rev. Charles Percival, Rochester
15	Rochester	Lena Plouffe	"	Box Maker	Lincoln	Henry Plouffe	Farmington	Farmer	1	Rev. Charles Percival, Rochester
15	Rochester	Harrison B. Perkins	"	Housework	Lincoln	Harward R. Perkins	Farmington	Farmer	1	Rev. Charles Percival, Rochester
15	Rochester	Marrion L. Foss	"	Housework	Lincoln	Harward R. Foss	Farmington	Farmer	1	Rev. Charles Percival, Rochester

Marriages Registered in the City of Rochester — Continued

Date of Marriage	Place of Marriage	Name and Surname of Groom and Bride	Residence of Each at Time of Marriage	Age in Years	Color of Each	Occupation of Groom and Bride	Place of Birth of Each	Name of Parents	Birthplace of Parents	Occupation	No. Marriage	Name, Residence and Official Station of Person by Whom Married
June 17	Rochester	Ovid Godbout	Rochester	25	Shoemaker	Canada	Canada	Louis Godbout	Canada	Farmer	1	Rev. C. S. LaCroix, Rochester
	"	Maria F. Vachon	"	18	Shoe Stitcher	Rochester	"	Vidal Vachon	Ireland	Shoemaker	1	Rev. Joseph Cocoran, Rochester
19	"	John E. Cassidy	"	39	Shoemaker	Waltham, Mass	"	Michael Cassidy	Germany	Baker	1	Rev. C. S. LaCroix, Rochester
24	"	Mary A. Schlinker	East Rochester	35	Bookkeeper	Rochester	"	John Schlinker	Rochester	Shoemaker	1	Rev. C. S. LaCroix, Rochester
24	"	Robert A. Hull	Rochester	21	Shoemaker	"	"	Frank A. Hull	Canada	Carpenter	1	Rev. C. S. LaCroix, Rochester
24	"	Ida V. Vachon	"	18	Laborer	Canada	Canada	Paul Vachon	"	Laborer	1	Rev. C. S. LaCroix, Rochester
27	"	Alphonse Frenette	"	24	Shoe Operative	Rochester	"	Prudent Frenette	"	Shoe Operative	1	Rev. Joseph Simpson, Rochester
27	"	Alonia Turgeon	"	20	Lumberman	"	"	Thomas Turgeon	Rochester	Lumberman	1	Rev. Joseph Simpson, Rochester
29	"	Charles S. Seavey	"	23	School Teacher	"	"	Charles H. Seavey	Farmington	Druggist	1	Rev. Charles Percival, Rochester
29	"	Alice J. Burnham	York, Me.	18	Mill Operative	York, Me.	York, Me.	R. De Witt Burnham	York, Me.	Farmer	1	Rev. J. J. Richard, Nashua
1 July	Nashua	Dana W. Moulton	Rochester	16	At Home	Dover	Dover	Charles Moulton	Dover	Laborer	1	Rev. Joseph Cocoran, Nashua
2	Rochester	Edith M. Cater	Nashua	27	Shoe Cutter	Canada	Canada	Alphonse Dupont	"	Farmer	2	Rev. Wesley A. Paige, Rochester
3	"	Alphonse Dupont	Rochester	23	Weaver	Nashua	Nashua	Francis St. Laurent	Ireland	Shoemaker	1	Rev. Wesley A. Paige, Rochester
8	Milford	Patrick Mulvanity	Acton, Me.	25	Shoemaker	Rochester	Rochester	Patrick Troy	Acton, Me.	Mason	1	Rev. Geo. F. Marshall, Milford
9	Rochester	Leroy H. Laskey	Rochester	23	Sawyer	Acton, Me.	Acton, Me.	George H. Laskey	Acton, Me.	Carpenter	1	Rev. Joseph Simpson, Rochester
20	ERochester	Edith E. Meserve	"	27	Teacher	Jackson	Jackson	Charles S. Meserve	Canada	Shoe Repairer	2	Rev. J. A. Wiggins, East Rochester
22	Rochester	Gideon F. Martineau	"	19	R. R. Employee	Rochester	Rochester	Esdras Martineau	Canada	Blacksmith	1	Rev. C. S. LaCroix, Rochester
Aug. 7	"	Annie Jacques	Milford	17	Housework	Milford	Milford	William Jacques	Quebec	Shoemaker	1	Rev. Wesley A. Paige, Rochester
	"	Emil Chretien	Portland, Me.	34	Mill Employee	Sherbrook, Can.	Sherbrook, Can.	John Chretien	Westbrook, Me.	Carpenter	2	Rev. Wesley A. Paige, Rochester
	"	Edith Strifford	"	32	"	Dover	Dover	Fred Mayberry	N'w Durham	Farmer	2	Rev. Wesley A. Paige, Rochester
	"	William E. Randall	Rochester	29	Teamster	Rochester	Rochester	George F. Randall	Canada	Blacksmith	1	Rev. C. S. LaCroix, Rochester
	"	Lena May Jacobs	"	27	Mill Operative	Canada	Canada	George E. Jacobs	"	Shoemaker	1	Rev. Wesley A. Paige, Rochester
	"	Edgar Couture	"	27	Shoemaker	Rochester	Rochester	Edward Couture	"	Livery Stable	1	Rev. Wesley A. Paige, Rochester
	"	Irving R. Carll	"	25	"	Canada	Canada	Phyllis Grenier	"	Farmer	1	Rev. Wesley A. Paige, Rochester
	"	Harriet M. Marison	W't Barrington	27	Livery Man	S. Waterboro Me	S. Waterboro Me	Walter H. Carll	S. Waterboro, Me	Livery Stable	1	Rev. Wesley A. Paige, Rochester
	"		"	22	At Home	Stratford	Stratford	John H. Marison	W. Barrington	Farmer	1	Rev. Wesley A. Paige, Rochester

Aug. 12	Rochester	Charles Plourde	Rochester	33	L't'r B'd Emp	Canada	Henry Plourde	Canada	W'l'n M'Emp.	1	Nap. J. Gilbert, P., Sanbornville, Rochester
13	"	Marie D. Lessard	Lebanon, Me.	27	Stitcher	Lebanon, Me.	Peter G. Lessard	Lebanon, Me.	Farmer	1	Rev. Frank P. Fletcher, Salem
24	"	Fred'r k Shapleigh	Ithaca, N. Y.	38	Y.M.C.A. Work	Sweden	Elisha S. Shapleigh	Sweden	N't Watchman	1	H. L. Worcester, J. P., Rochester
26	"	Elizabeth Zellitz	Rochester	25	Student	Wakfield, Ms.	Johannes Zellitz	England	Chair Maker	1	Rev. C. S. LaCroix, Rochester
27	Dover	Isaac T. Barratt	"	22	Lumberman	Rochester	Leslie Jackson	Madison	Agency	1	Rev. W. Weit Gilliss, Dover
31	P'rtsmouth	Edith G. Jackson	East Rochester	20	Houswork	Canada	Prudent Frenette	Rochester	Laborer	1	Rev. Myron M. Adams, Portsmouth
Sept. 3	Rochester	Exemier Frenette	"	22	Laborer	Rochester	Joseph Turgeon	Canada	Box Maker	1	Rev. Wesley A. Paige, Rochester
3	"	Merid Turgeon	East Rochester	29	Stitcher	Berwick, Me.	Charles E. Tebbetts	England	Carpenter	2	Rev. J. A. Wiggan, Rochester
3	"	Leroy W. Tebbetts	Gonic	16	Waitress	Lynn, Mass.	William Spaulding	England	Barber	1	Rev. J. C. Flanders, Rochester
3	"	Mabel R. Spaulding	"	41	Foreman	England	George Holland	Pittsfield	Mill Worker	2	Rev. Joseph Cocoran, Rochester
3	"	William Hanley	East Rochester	24	Housekeeper	Pittsfield	Charles E. Peaslee	Ireland	Spinner	2	Rev. Charles Percival, Rochester
3	"	Daisy Hall	Rochester	25	Weaver	Ossipee	John Hanley	Ireland	Shoemaker	1	Rev. Isidore A. Janelle, Rochester
3	"	Fred LeVigne	"	22	Spoiler	Canada	John W. Hall	Canada	Farmer	1	Rev. Isidore A. Janelle, Rochester
3	"	Jennie Flanagan	"	15	Shoe Operative	Rochester	Joseph LeVigne	Canada	Box Maker	1	Rev. Isidore A. Janelle, Rochester
3	Farming't'n [Maine]	Emma Knox	Weld, Me.	32	Farmer	Phillips, Me.	John H. Flanagan	So. Berwick, Me.	Farmer	1	Rev. Isidore A. Janelle, Rochester
9	Rochester	Florence Severance	Rochester	35	Housekeeper	Glasgow, Scot.	A. F. Masterman	Ireland	Laborer	1	Rev. Isidore A. Janelle, Rochester
18	Rochester	John B. Lupton	East Rochester	24	Shoemaker	East Rochester	Joseph Connell	Weld, Me.	Farmer	1	Rev. Isidore A. Janelle, Rochester
24	"	John B. Lupton	Amarilla, Tex.	21	Merchant	Shapleigh, Me.	Leonard Turner	S. Gardiner, Me.	Teamster	1	Rev. Isidore A. Janelle, Rochester
25	"	John B. Lupton	East Rochester	24	Teacher	Rochester	Wm. E. Knox	Berwick, Me.	Shoemaker	1	Rev. Isidore A. Janelle, Rochester
25	"	John B. Lupton	Rochester	19	Shoe Operative	Cochituate, Ms.	G. V. Severance	Rochester	Supt. Shoef'cty	1	Rev. Isidore A. Janelle, Rochester
7	"	John B. Lupton	Portland, Me.	42	Shoe Operative	England	R. De Witt Burnham	Farming'ton	Druggist	1	Rev. Isidore A. Janelle, Rochester
14	"	John B. Lupton	Rochester	38	Jeweler	Ireland	Charles W. Parsons	Canada	Shoe Operative	1	Rev. Isidore A. Janelle, Rochester
16	"	John B. Lupton	"	42	Shoe Operative	Lawrence, Ms.	Robert McMechen	Rochester	2nd Hand D'ler	1	Rev. Isidore A. Janelle, Rochester
16	"	John B. Lupton	"	57	At Home	Biddeford, Me.	James Burns	Ireland	Laborer	1	Rev. Isidore A. Janelle, Rochester
16	"	John B. Lupton	"	33	Shoe Operative	Canada	John E. Small	Biddeford, Me	Shoemaker	2	Rev. Isidore A. Janelle, Rochester
16	"	John B. Lupton	"	35	Shoemaker	Portland, Me.	Zephirean Hamel	Canada	Farmer	2	Rev. Isidore A. Janelle, Rochester
16	"	John B. Lupton	"	36	Dressmaker	N'wbury't, Ms	John Sylvain	Denmark	R. R. Man	2	Rev. Isidore A. Janelle, Rochester
17	"	John B. Lupton	"	31	Clerk	Hardwich, Ms.	Peter J. Sorensen	Lebanon, Me.	Retired	1	Rev. Isidore A. Janelle, Rochester
17	"	John B. Lupton	"	33	Carpenter	Hardwich, Ms.	Hawley A. Keay	Lebanon, Me.	St'ion'ry F'rm'n	2	Rev. Isidore A. Janelle, Rochester
17	"	John B. Lupton	Biddeford, Me.	25	Nurse	Biddeford, Me.	John McInerney	Portland, Me.	Gentleman	1	Rev. Isidore A. Janelle, Rochester
17	"	John B. Lupton	Danvers, Mass.	23	Painter	Saco, Me.	Joseph G. Baker	Hardwich, Ms.	Sea Captain	1	Rev. Isidore A. Janelle, Rochester
21	"	John B. Lupton	Salem, Mass.	20	Glass Worker	Lynn, Mass.	Fred L. Eminons	Kennebunk, Me	Contractor	1	Rev. Isidore A. Janelle, Rochester
21	"	John B. Lupton	Rochester	21	Shoemaker	Salem, Mass.	John W. Robbins	P. F. Island	Farmer	1	Rev. Isidore A. Janelle, Rochester
21	"	John B. Lupton	Rochester	20	Shoemaker	Rochester	David A. Mahoney	Salem, Mass.	City Employee	1	Rev. Isidore A. Janelle, Rochester
21	"	John B. Lupton	Rochester	20	Shoemaker	Rochester	George Grondin	Canada	Shoemaker	1	Rev. Isidore A. Janelle, Rochester

Marriages Registered in the City of Rochester — Continued

Date of Mar-	Place of Marriage	Name and Surname of Groom and Bride	Residence of Each at Time of Marriage	Age in Years	Color of Each	Occupation of Groom and Bride	Place of Birth of Each	Name of Parents	Birthplace of Parents	Occupation	No. Marriage	Name, Residence and Official Station of Person by Whom Married
Oct. 21	Gonic	Robert B. Lapiere	Rochester	27	Laborer	Lebanon, Me.	Pierce Lapiere	Canada	Canada	Farmer	1	Rev. F. G. Deshaies, Dover
		Helien Deshaies	"	20	Weaver	Somersworth	Moses Deshaies	Habifax, N. S.	Habifax, N. S.	Mill Operative	1	Dover
22	Rochester	Edwin E. Johnson	"	22	Shoemaker	Cambridge, Ms.	Daniel Johnson	Carroll	Carroll	R. R. Employee	1	Rev. Chas. L. Smith, Rochester
		Ida M. Brown	"	18	Shoestitcher	Bridgton, Me.	Loren D. Brown	"	"	Carpenter	1	Rochester
28	"	George Archibault	East Rochester	20	Weaver	Nashua	Henry Archibault	"	"	Farmer	1	Rev. Isidore A. Janelle, Rochester
		Rosie Perrault	Rochester	23	Shoemaker	"	Henry Perrault	"	"	Lumber Dealer	1	Rochester
30	"	Frank E. Poisson	"	23	Lumber Dealer	"	Albert Poisson	"	"	Butcher	1	Rev. Isidore A. Janelle, Rochester
		Urbina Beaudoin	"	24	At Home	"	Cyrille Beaudoin	"	"	Blacksmith	2	Rochester
Nov. 14	"	Homer J. Waldron	Rochester	40	Sawyer	Nelson	Albert H. Waldron	Taunton, Mass.	Taunton, Mass.	Blacksmith	2	Rev. Frank H. Libby, Rochester
		Lizzie A. F. Horne	"	32	Housework	Alfred, Me.	Stephen Chick	Limerick, Me.	Limerick, Me.	Farmer	2	Rochester
16	"	John Cole	"	35	Shoemaker	Danvers, Mass.	Loren J. Cole	Brownfield, Me.	Brownfield, Me.	Retired	2	Rev. Wesley A. Paige, Rochester
		Annie M. Phelps	"	69	Farmer	Lebanon, Me.	Jerome Phelps	Rochester	Rochester	Shoemaker	1	Rochester
19	Dover	William H. Varney	"	69	Farmer	"	David T. Varney	Tamworth	Tamworth	Farmer	2	Rev. Frank Hooper, Dover
		Mary J. Rogers	"	23	At Home	"	James Quimby	Canada	Canada	Baker	1	Rev. Isidore A. Janelle, Rochester
25	Rochester	August Tetreau	"	23	Baker	Rutland, Vt.	Ludger Tetreau	Canada	Canada	Farmer	1	Rochester
		Olida LaPoint	"	21	Shoe Operative	Canada	Charles Lepoint	Kennebunk, Me.	Kennebunk, Me.	Contractor	1	Rev. Chas. H. Percival, Rochester
27	"	Harold H. Grant	Kennebunk, Me.	23	Carpenter	Kennebunk, Me.	Randall J. Grant	Lyman, Me.	Lyman, Me.	Teamster	1	Rochester
		Iva E. Wakefield	Sanford, Me.	19	At Home	Sanford, Me.	Fred P. Wakefield	Douglas't n, N B	Douglas't n, N B	Carpenter	1	Rev. Isidore A. Janelle, Rochester
28	"	Douglas Henderson	Waltham, Mass	24	Watchmaker	"	George Henderson	Canada	Canada	Lumberman	1	Rochester
		Lena Brochu	Rochester	18	Milliner	Rochester	Leander Brochu	Barrington	Barrington	Stone Cutter	2	Rev. Joseph Simpson, Rochester
28	"	Charles D. Babb	Springvale, Me.	29	Shoemaker	Roxport, Mass.	John Babb	Wells, Me.	Wells, Me.	Farmer	2	Rev. Alvah E. Draper, Wakefield
		Maudie W. Randall	"	32	Shoe Stitcher	Eaton	John Loud	Hiram, Me.	Hiram, Me.	Farmer	4	Rev. E. Weir Gilliss, Dover
Dec. 11	Wakefield	John S. Loud	Rochester	56	Merchant	"	Daniel Pierce	Lowell, Mass.	Lowell, Mass.	Machinist	1	Dover
		Julia A. Sanborn	Wakefield	69	At Home	Hiram, Me.	Nelson Sawyer	Canada	Canada	Brakeman	1	Isidore A. Janelle, P., Rochester
13	Dover	George J. Sawyer	Cleveland, Ohio	23	Sailor	Fitchburg, Ms.	Amos Pray	Italy	Italy	Laborer	1	Rochester
		Florence Pray	Portia'nd, Me.	20	At Home	Portland, Me.	David Robillard	"	"	Shoemaker	1	Rochester
14	Rochester	Lawrence Robillard	Rochester	19	Shoemaker	Cambridge, Ms.	David Robillard	"	"	Laborer	1	Rochester
		Alma Grassie	"	15	At Home	Rochester	Louis Grassie	"	"	Shoemaker	1	Rochester

DEATHS



Deaths Registered in the City of Rochester for the Year Ending December 31, 1912

Date of Death	Place of Death	Name and Surname of Deceased	Age			Place of Birth	Sex	Single, Married or Widowed	Occupation	Place of Birth		Name of Father	Maiden Name of Mother	Disease, or Cause of Death
			Years	Months	Days					Father	Mother			
Jan. 1	Rochester	Nellie M. Berry	60	10	25	Rochester	F	S	At Home	Italy	Spr'g'r'l Me	Lawrence Rubino	Florence Wallingford	Premature Birth
4	"	Georgia M. Howard	69			Fifingham	"	"	Housewife	Lim rick Me	Lim rick, "	Samuel Watson	Mehitable Clark	Cancer of Uterus
5	"	Melissa A. Berry	67	2	13	N w Brunswick	"	"	"	Ireland	Henry Meredith	Henry Watson	Lucy Giles	Pneumonia
10	ERochester	Jeremiah Danahy	60	11	28	Somersworth	M	"	Weaver	S mersworth	S mersworth	Samuel Hartford	Margaret Neligan	Gangrene of Foot
11	Rochester	Sarah Page	61	10	9	Barrington	M	"	Housekeeper	Ireland	Ireland	Michael Danahy	"	Influenza, Br nchitis
13	"	Annie W. Campbell	72	5	19	Milton	F	"	Retired	Milton	Farming't n	Luther Wentworth	Annie Varney	Cancer of Stomach
14	"	Metilda Potvin	52			Canada	"	"	"	Canada	Canada	Louis Perren	"	Cerebral Hem rage
18	"	Rudolph Kramer	64	9	9	Boston, Mass.	M	"	Merch't Tail'r	Germany	P rismouth	Henry Kramer	Mary Carol	Mitral reg. Heart
20	"	John B. Landry	67	9	4	Rochester	M	"	"	Rochester	Canada	Joseph Landry	Mary Carol	Cancer of Liver
22	Concord	Laura A. Moore	36	2	3	Vermont	F	"	Housewife	Vermont	H v rhill Ms	Frank M. Thatchcr	Clara M. Bugbee	Broncho-pn um' nia
23	Rochester	Hilda S. Shattuck	29	5	14	Amesbury, Ms.	F	"	Wool Mill Op'r	Rochester	H v rhill Ms	Geo. S. Shattuck	Ella L. Durgin	Gastritis
24	ERochester	Lydia S. Clow	3	2	East	Rochester	F	"	Housewife	B rwick, Me	Rochester	Frank Moorehead	Arianna Baker	Pu' um' nia, pr' bably
24	Rochester	Mary M. Casey	42	9	10	Ireland	M	"	Machinist	Ireland	Ireland	Archibald Faulkner	Anne Hughes	Pneumonia
24	"	Robert Faulkner	71	10		France	M	"	Farmer	Scotland	Strafford	Dennis Foss	Jane McClelland	Uræmic Coma
25	"	Jacob W. Foss	65	5	28	Strafford	M	"	"	Strafford	Gonic	Albert L. Jacobs	Bernice H. Foss	Apoplexy
25	"	Bernadette Jacobs	67	10	7	Rochester	F	"	Housewife	Farming't n	W nslow Me	Sidney K. Southard	Julia A. Spaulding	Spina Bifida
28	"	Etta S. Gray	44	10	6	Dexter, Me.	F	"	Tax Assessor	W nslow Me	Lisbon	Moses Sinclair	Laur'etia Higrins	P' m' n'y Hem' r' ge
28	ERochester	Errett M. Sinclair	63	5	12	Lisbon Falls	M	"	School Girl	Canada	Canada	Louis Lessard	Odiana Marcoux	Bright's Disease
29	Rochester	Alice Letourneau	5	10	27	Rochester	F	"	Housewife	Canada	Canada	Louis Letourneau	"	Brocho-pneumonia
2	Gonic	Philomene Sylvain	75	9	17	Canada	M	"	"	Barrington	Rochester	Frank Brown	"	Pneumonia
2	Rochester	Dora Brown	6	11	25	Barrington	F	"	"	Rochester	Albany	James Ham	Abigail Allard	Diphtheria
3	"	James Ham	79	9	13	Albany	M	"	Farmer	Rochester	Albany	John Abbott	Betsy Dickson	Cancer of Bowels
3	"	John J. Abbott	67	6	12	N. Berwick, Me	M	"	Retired	N B rwick Me	Barrington	James M. Quimby	Henry Berry	Cancer of Stomach
4	"	Starr A. Grant	67	10	4	Dover	F	"	At Home	Tuftenboro,	Barrington	James M. Quimby	Mary Downis	Diabetes
4	Boston, Ms.	Ella Shapleigh	45	8	9	Lebanon, Me.	F	"	Sch'l Teacher	Lebanon Me	Schulton Falls	Elisha Shapleigh	Phlomena Roussin	Pulm. Cerebral Emb
5	Rochester	Josephine Landry	64	1	4	Canada	M	"	Housekeeper	Canada	Canada	Louis Greiner	Phlomena Roussin	Carcinoma Stomach
5	"	Napol' n Larochelle	5	5	10	Rochester	M	"	"	Canada	Canada	Pierre Larochelle	Denise Bourgeault	Edema of Glottis

Feb. 10	Rochester	George H. Moody	4 13	Rochester	M	Sch'l Teacher	Germany	Salsb'y, Me.	John Schlenker	Mary Moody	Marasmus
11	Concord	Annie Schlenker	33	2 21	F	Retired	England	Farmin'g't'n	William Jones	Mary Healey	Typhoid fever
15	Rochester	Susan E. Gould	85	6 28	M	Carpenter	Ireland	Canada	Robert Browning	Susan Downing	Cerebral Hem rage
16	"	John H. Herson	79	21	"	"	Canada	Canada	James Collins	Chronic Diarrhoea	
17	"	Edward L. Browning	28	7 21	"	Shoemaker	Sanf rd, Me	Canada	Herbert S. Webber	Matilda Grestad	Hypostatic Pneumonia
19	ERochester	Donat Marcotte	18	9 23	"	"	Ireland	Canada	Pierre Letourneau	Mary A. Murray	Chronic Diarrhoea
19	"	Vernie F. Webber	19	2 23	"	"	Canada	Canada	John Whiting	Elmira Lacasse	Acute Endocarditis
20	Rochester	Marie Letourneau	51	4 13	F	Retired	Ireland	Norw'y, Me	John Whiting	Elizabeth Magoon	P'm'n'ary Tuberculosis
22	"	Michael Casey	79	9 2	M	School Child	Canada	M'riboro,Ms	William Landry	Leontine Ruel	Stiffborn Joints
Mar. 5	"	Henry Whiting	79	9 2	F	"	Ireland	Ireland	Samuel Brooks	Betsey Knight	Cirrhosis of Liver
8	"	Gabriel I. Landry	6	5 20	M	School Child	Canada	Ireland	Howard Green	Malvina Cote	Apoplexy
8	"	Charles M. Laughlin	76	2 21	M	Laborer	Ireland	Concord	Jo Cava	Sarah Piper	Train Accident
11	"	James Nealand	64	2 21	F	At Home	Oldtown Me	Concord	Joseph K. Paine	Locomotor Ataxia	
13	"	Lucretia W. Foss	64	2 21	F	Laborer	Canada	Canada	Moses Davis	Apoplexy	
15	"	Geo. W. Fogg	56	11 15	M	Student	Br'nfield Me	Canada	William Evans	Suicide	
16	Gonic	Adelard Cava	11	10 16	M	S't'pt, Br'k Yd	Hollis, Me.	Canada	Nathaniel Hobbs	Acid'nt'l Drowning	
19	Rochester	Anson S. Paine	57	4 5	M	Retired Lab'r	Canada	Hollis, Me.	Richard Lachance	Hepatic Sarcoma	
20	ERochester	George G. Davis	81	6 12	M	Retired	Canada	Canada	Richard Lachance	Chronic Nephritis	
21	Rochester	Jean Custeau	79	7 27	F	Housekeeper	Rochester	Canada	James McCauley	Bronchitis, Acute	
27	"	Mary F. Hussey	77	7 27	F	Housekeeper	Sanford Me	Canada	John Valley	Cancer of Liver	
27	"	Phoebe H. Gerrish	77	7 27	F	Housekeeper	Lebanon Me	Canada	Ann Gordon	Acute Stenosis	
28	Barrington	Emmie D. Hoyt	60	3 4	M	Farmer	Dunbarton	Rome, Me.	Wm. W. Bickford	Apoplexy	
28	Aurustame	Frank Bickford	62	7 28	M	Farmer	Dunbarton	Dunbarton	James McCauley	Cerebral Hem'rage	
29	Rochester	Niles E. McCauley	54	7 28	M	Housekeeper	Ireland	Ireland	John Valley	Paralysis	
Apr. 1	"	Mary Healey	39	5 30	F	Housekeeper	Ireland	Ireland	Ann Stuart	Pu'rapuraConvuls'ns	
2	"	Louise Richard	8	23	F	"	Gonic	Gonic	Emilio Beauiteu	Paralysis of Heart	
4	Gonic	Robert Beauiteu	63	8 9	M	Housekeeper	Rochester	Rochester	Geo. W. Flagg	Paralysis of Heart	
6	Rochester	Mary H. McDuiffe	38	8 9	F	Box Maker	Hampstead	Hampstead	Daniel Hoyt	Broncho-pn'm'nia	
8	"	Clifton K. Hoyt	38	5 8	M	"	Rochester	Canada	John W. Hayes	Carcin'maInt'stin's	
8	Concord	Mary Etta Hayes	40	7 28	F	"	Canada	Canada	Joseph Giguerre	Heart Depression	
13	Gonic	Maria B. Giguerre	1	20	F	"	Peterboro	Canada	Wm. H. Kimball	Chronic Melanc'oly	
14	ERochester	Edith M. Greener	29	11	"	"	Ireland	Canada	Richard Lachance	Marasmus	
16	"	Clara M. Lachance	27	23	F	"	Ireland	Ireland	John Morgan	P'm'n'ary Tuberculosis	
17	Rochester	James Morgan	34	10	M	Retired	Canada	Canada	Israel Laurion	Peritonitis	
17	"	Albina Laurion	9	10	F	School Child	Canada	Canada	Henry Tanner	Broncho-pn'm'nia	
22	ERochester	Ralph G. Tanner	34	7 18	M	"	Sandwich	Ireland	Steven Spain	General Peritonitis	
24	Rochester	Michael Spain	55	8 13	F	Machinist	Ireland	Ireland	St. H. Wheeler	Pulmon'y Hem'rage	
26	"	Joseph Ouillette	1	1	M	"	Gardner, Ms	Townsend,	H. H. Wheeler	PhtisisPulmonalis	
May 1	"									Lenora V. Taylor	Premature Birth
											Asphyxia

*103 years

Deaths Registered in the City of Rochester — Continued

Date of Death	Place of Death	Name and Surname of Deceased	Age			Sex	Color	Single, Married, Widowed	Occupation	Place of Birth		Name of Father	Maiden Name of Mother	Disease, or Cause of Death
			Years	Months	Days					Father	Mother			
May 5	Rochester	Edna C. Waldron	55			F	M	Housekeeper	Pittsfield		John P. Young	Grace Lowd	Acetes	
7	Rochester	John S. Hurd	1	5	17	M	M	Housewife	Rochester	Sanford, Me.	C. Garfield Hurd	Eliza Moore	Rachitis	
10	"	Jennie E. Furbush	61	11	26	F	M	Housewife	Andover, Mass.	Ms	Orin I. Richards	Clara A. Goodwin	Pernicious Anemia	
12	Rochester	Abbie A. Hoover	62	4	21	F	M	Housewife	Lebanon, Me.	Acton, Me.	Lorenzo McCrillis	Emma Hurd	Interstitial Nephritis	
14	"	Irving E. L. Roy	4	6	17	M	M	Housekeeper	Rochester	Rochester	Andrew F. Hooper	Locade Lamontagne	Colerates	
26	"	Joseph E. L. Roy	67	7	11	F	W	Housekeeper	"	Rochester	Allire Roy	Hannah Pratt	Deficient Development	
26	"	Sarah E. Card	39	7	11	F	W	Housekeeper	Tamworth	Canada	Henry Strange	Sarah Trickey	Apoplexy	
29	"	Nellie F. Cate	39	7	11	F	W	Housekeeper	Rochester	Canada	Francis Boulton	Millie Paquette	Tuberculosis	
29	"	Marie Boulton	89	3	9	M	S	Farmer	Barnstead	Canada	Caleb Clough	Sarah Clark	Sillbom	
June 8	"	Turner Clough	89	3	9	M	S	Farmer	Barnstead	Canada	Caleb Clough	Sarah Clark	Dilatation of Heart	
8	"	Joshua Emery	79	11	26	F	W	Housewife	S. B. Rowle, Me.	S. B. Rowle, Me.	Joseph Emery	Eliza J. Emery	"	
14	Concord	Victoria W. Morrell	36	11	26	F	F	Housewife	Barnstead	Canada	Geo. G. Berry	May P. Wentworth	Cerebral Abscess	
15	Rochester	C. Fred Townsend	47	5	3	M	F	Dry Goods	England	Canada	Joseph Townsend	Ruth P. Wentworth	Nephritis	
20	"	Zotique Dupont	65	4	23	M	W	Laborer	Canada	Canada	Hezekiah McIntire	Calve Belaudaux	Cerebral Hem'rage	
22	"	Sarah E. Hartford	85	4	1	F	W	Laborer	Dover	Glimanton	Thomas Parsshley	Mary Moore	Carcinoma of Br. St	
23	"	Mary E. Snyder	86	10	24	F	W	Housewife	Denmark	Sweden	Peter Saunson	Louise Nelson	Senility	
23	"	Hilma L. Saunson	23	11	12	F	S	Housewife	Shapleigh, Me.	Me	Samuel Stanley	Olive Ham	Anemia	
5	"	Lydia P. Trafton	79	8	11	F	W	Housekeeper	Shapleigh, Me.	Acton, Me	Ebhu Webber	Abigail Nason	Paralysis	
6	"	Abbie Webber	82	3		F	W	Housekeeper	Shapleigh, Me.	Acton, Me	Ebhu Webber	Abigail Nason	Senility	
22	"	Charles W. Piner	40	10	1	M	W	Dry Goods	Canada	Canada	---	Philomene Turcotte	Auto Accident	
23	"	Vsebe Ratche	71	8	23	M	W	Teamster	Canada	Canada	---	Philomene Turcotte	Chronic Nephritis	
24	"		71	8	23	M	W	Teamster	Canada	Canada	---	Philomene Turcotte	Chronic Nephritis	
27	Gonic	Katherine Kelley	75			F	S	Gonic	Ireland	Ireland	Philip Bedard	Marie Debates	Stemmatrity	
28	Rochester	Jacob J. Endish	51	1	5	M	W	Carpenter	Ireland	Ireland	John Foye	Mary Conway	Pre-maturity	
29	"	Geo. H. Batchelder	69	7	24	M	W	Clairvoyant	Pennsylvania		Stephen Batchelder	Hannah Deering	Valv. H't Disease	
1	"	Alice Hall	2	10	29	F	W	Clairvoyant	Saco, Me.		William Hall	Grace Olsen	Pl'm'n'y Hem'rage	
15	"	Mary A. Kilcoyne	54	1	4	F	S	Housewife	Rochester	Rochester	William Hall	Grace Olsen	Acute Indigestion	
14	"		54	1	4	F	M	Housewife	Ireland	Ireland	Neal Quinn	Grace Olsen	Diphtheria	
14	"		54	1	4	F	M	Housewife	Ireland	Ireland	Neal Quinn	Grace Olsen	Chronic Nephritis	

Aug. 15	Rochester	David M. Brock	64	8 25	Stratford	Stratford	Stratford	Stratford	Elijah Brock	Lucy Berry	Cancer of Liver
20	"	Jane Taylor	59	8	Middleton	Rochester	Rochester	Rochester	John Nutter	Elizabeth Hurd	Intestinal Obstruct
20	"	Albert E. Rollins	57	4 29	Rochester	Germany	Germany	Germany	Eli Rollins		Apoplexy
26	"	Thora Schmidt	46	2 17	Germany	Lebanon Me	Lebanon Me	Lebanon Me	James Foss	Sallie Hodgdon	Cerebral Hem'rage
28	"	Caroline M. Willey	70	20	Rochester	"	"	"	Charles L. Maher	Leda Larochelle	Old Age
28	"	Mary M. T. Maher	1 21	"	"	"	"	"	John Angeline	Ella G. Robbins	Cholera Infantum
29	"	Sadie A. Angeline	1 11 18	"	"	"	"	"	Alexander Pageot		Spinal Meningitis
31	"	Cyrille Pageot	61	1 15	Canada	Canada	Canada	Canada	Edgar E. Canney	Abbie E. Bunker	Chronic Myocarditis
Sept. 13	"	Velma I. Canney	1 17	Rochester	"	"	"	"	Josiah G. Hadley	Ann Perley	Cholera Infantum
15	"	Lois J. Howell	80	5 30	Portsmouth	Bow	Bow	Bow	Fred H. Merrill	Laura E. Robbins	Hem'rage of Lungs
17	"	Fred'rick H. Merrill	2 16	Rochester	"	"	"	"	George Seminau	Isabell Leary	Cholera Infantum
21	"	Christine Seminau	1 6 10	"	"	"	"	"	John H. Shepard	Isabell Richards	Gastro-enteritis
21	"	Chester G. Hayes	1 1 7	"	"	"	"	"	Sidney Hayes	Edith A. Foss	Cerebral Cony's'ls'ns
25	"	John W. McGinniss	42	10 25	Kennebunk, Me	Stratford	Stratford	Stratford	Angus McGinnis	Abigail Healey	Cholera Infantum
25	"	Grace S. Bean	45	6 17	Richmond, P. Q.	Rochester	Rochester	Rochester	John W. Pease	Glancy Chamberlain	Diabetes Mellitus
29	"	Abigail Reed	78	11 15	New Durham	Scotland	Scotland	Scotland	John W. Pease	Anna F. Edgerly	Consumption
Oct. 7	"	Martha A. Safford	92	2 1	Farmington	Tamworth	Tamworth	Tamworth	Nat Ham	Glancy Chamberlain	Brain Pressure
9	"	Ann E. Canney	78	6	"	Milton	Milton	Milton	Israel Hayes	Anna F. Edgerly	Carc'ina of Cecum
11	"	Thomas E. Dugas	61	2 22	Rochester	Barnstead	Barnstead	Barnstead	Sylvanus Trapp	Hannah Gray	Gangrene
12	"	Ella R. Reed	87	11 14	"	Canada	Canada	Canada	Thomas Dugas	Josephine Lavalle	Eclampsia
14	"	Drusilla H. Pike	28	1 10	Jackson	Shap'lh, Me	Shap'lh, Me	Shap'lh, Me	John M. Pugsley	Martha Grant	Bright's Disease
23	"	Edith M. Laskey	72	4 3	Blackbrook NY	Newmark't	Newmark't	Newmark't	John Hodgley	Roda Young	Frac.N'k of Femier
24	"	Celestia E. Gilman	42	9 22	Rochester	Jackson	Jackson	Jackson	Chas. S. Meserve	Nellie E. Mansfield	Toxema Pregnancy
25	"	Elizabeth A. Howard	75	"	Rochester	SJ'nsb'y Vt	SJ'nsb'y Vt	SJ'nsb'y Vt	Levi Powers	Mary Frost	Pneumonia
29	"	Janet Hull	58	14	Scotland	Ireland	Ireland	Ireland	Jethro Pearl	Alice Tarbel	Tubercu'lsis
2	"	Clara A. Roberts	58	3 1	Farmington	"	"	"	Otis Downs	Rebecca Jenkens	Chronic Interstitial
3	"	Leona A. Joyce	53	11 24	"	Gilford, Vt.	Gilford, Vt.	Gilford, Vt.	James Flye	Jennie Hicks	Nephritis
5	"	Irene Foss	6	8	Rochester	"	"	"	James Joyce	Syrena	P'm'ry't' b'renolosis
6	"	Fred'rick Fineman	6	11 20	"	"	"	"	Ed. S. Feineman	Helen Brerly	Pneumonia
8	"	Rosie Lachance	8	"	"	Canada	Canada	Canada	Ad. S. Lachance	Leonthe Sylvain	Syncope
8	"	Thodore W. Palmer	9 13	"	"	Rochester	Rochester	Rochester	Geo. C. Palmer	Bertha Littlefield	Marasmus
15	"	Kate O'Hagan	48	1 15	"	Ireland	Ireland	Ireland	Neal Quinn	Winnifred Mitchell	Meningitis
19	"	Henry M. Kelley	71	21	"	Chichester	Chichester	Chichester	Stephenas Kelley	Abigail Moor	Acute Gastritis
21	ERochester	Eliza Corson	76	10	"	Rochester	Rochester	Rochester	Willard H. Corson	Lydia Wingate	Chronic Cystitis
21	"	Ernest Duval	52	6 18	Canada	Canada	Canada	Canada	Louis S. Duval	Leonora Verrault	Tumor of Uterus
23	Rochester	Mary A. Brahaney	44	1 6	Rochester	Ireland	Ireland	Ireland	Bernard Hughes	Ann Grimks	Int'est'nal Nephritis
24	"	Winnifred Quinn	99	5 16	Ireland	"	"	"	Sam. Chamberlain	Mary Dorsney	Chronic
24	"	Sarah Chamberlain	75	11 13	Dover	Rochester	Rochester	Rochester	John H. Bickford	Abbie Roberts	M'tric gurgitation
27	"	John F. Bickford	75	11 13	Dover	Sandwich	Sandwich	Sandwich	John H. Bickford	Mary Jenkens	Old Age
Dec. 1	"										Pulmonary Oedema

Deaths Registered in the City of Rochester — Continued

Date of Death	Place of Death	Name and Surname of Deceased	Age			Sex	Color	Single, Married or Widowed	Occupation	Place of Birth		Name of Father	Maiden Name of Mother	Disease or Cause of Death
			Years	Place of Birth						Father	Mother			
				Months	Days									
Dec. 5	Rochester	Geo. E. Cochrane	68	8	5	M	W	Lawyer	Canada	Canada	Alfred E. Cochrane	Clarinda Parker	Cerebral Paralysis	
9	Gonic	Edward Nadeau	25	5	6	"	"	Station Agt.	Suffolk	Sprinfild	Joseph Nadeau	Delima Lavertue	Diphtheria	
11	Manchester	Fred L. Clifford	32	7	24	"	"	Box Maker	Manchester	Rochester	Eugene B. Clifford	Wealthy J. Hobbitt	Apoplexy	
23	Manchester	Edgar F. Chaney	53	11	22	F	M		Canada	Rochester	Charles Chaney	Annie Brinkford	Natural Causes	
24	Rochester	Madeline Fuel	4	4	19	M	"		Rochester	Fairfax, Vt.	Joseph Ruel	Sarah Croley	Membran's Angina	
26	"	Fred Ellis	42	2		M	"	Shoemaker	Claremont	Saugus, Ms.	Chas. L. Wentworth	Georgia A. Kendall	Atelectasis of lungs	
28	"	Donald F. Coursey	86	4	6	F	W	Retired	Northwood	Northwood	Gilbert Ellis	Mary J. Croty	Diphtheria	
29	"	Olive Bryant	86	4	15	F	W		Northwood	Northwood	Frank Coursey	Rebecca Dow	Influenza with [Bronchitis	
30	"										Abarini Cilley			

Index

Adams Fund	99
Assessors' Inventory	30
Board of Health, Report of	153
City Clerk, Report of	94
City Government	11
City Marshal, Report of	129
City Treasurer, Report of	98
Adams Fund	99
Dog License	99
Old Cemetery Conservation Fund, Perpetua	100
Expenditures :	
Dog Depredations	61
Fire Department	42
Health Department	66
Highway Department	31
Miscellaneous Department	37
Opera House	64
Police Department	47
Salaries	49
Sewerage	62
Sidewalk Department	59
Shade Trees, Parks and Commons	62
Finance Committee, Recommendations of	15
Fire Department :	
Chief Engineer, Report of	124
Location of Fire Alarm Boxes	126
Signals and General Rules	127
Inaugural Address	3
Interest	69
Inventory of City Property :	
City Clerk's Office	103
Fire Department	125
Highway Department	138
Mayor's Office	105
Tax Collector's Office	104
Water Works (See Superintendent's Report)	

Inventory of Real Estate	157
Notes Payable	73
Overseer of Poor, Report of	155
Public Library :	
Officers	267
Librarian, Report of	270
Trustees, Report of	268
Resolutions	16
School Board :	
Graduates, High school, 1912	345
Graduating Exercises, Class 1912, High School	343
Financial Statement	315
Organization, 1912	287
Organization, 1913	289
Statistics	339
Teachers, Roll of	340
Music Supervisor, Report of	298
Principal of High School, Report of	292
Superintendent of Schools, Report of	299
Sewers, Report of Superintendent	122
Street Lights, Report of	149
Streets, Report of Superintendent :	
Highway Department	134
Surface Sewer Department	141
Street Sprinkling Department	144
Sidewalk Department	147
Summary of Expenditures	92
Sundry Expenditures	75
Tree Warden, Report of	152
Vital Statistics	347
Water Works :	
Clerk of Water Board	113
Expenditures	106
Superintendent, Report of	114



NHamp
352.07
R67
1912

