



A N N U A L  
R E P O R T

CONWAY

1960

NEW HAMPSHIRE

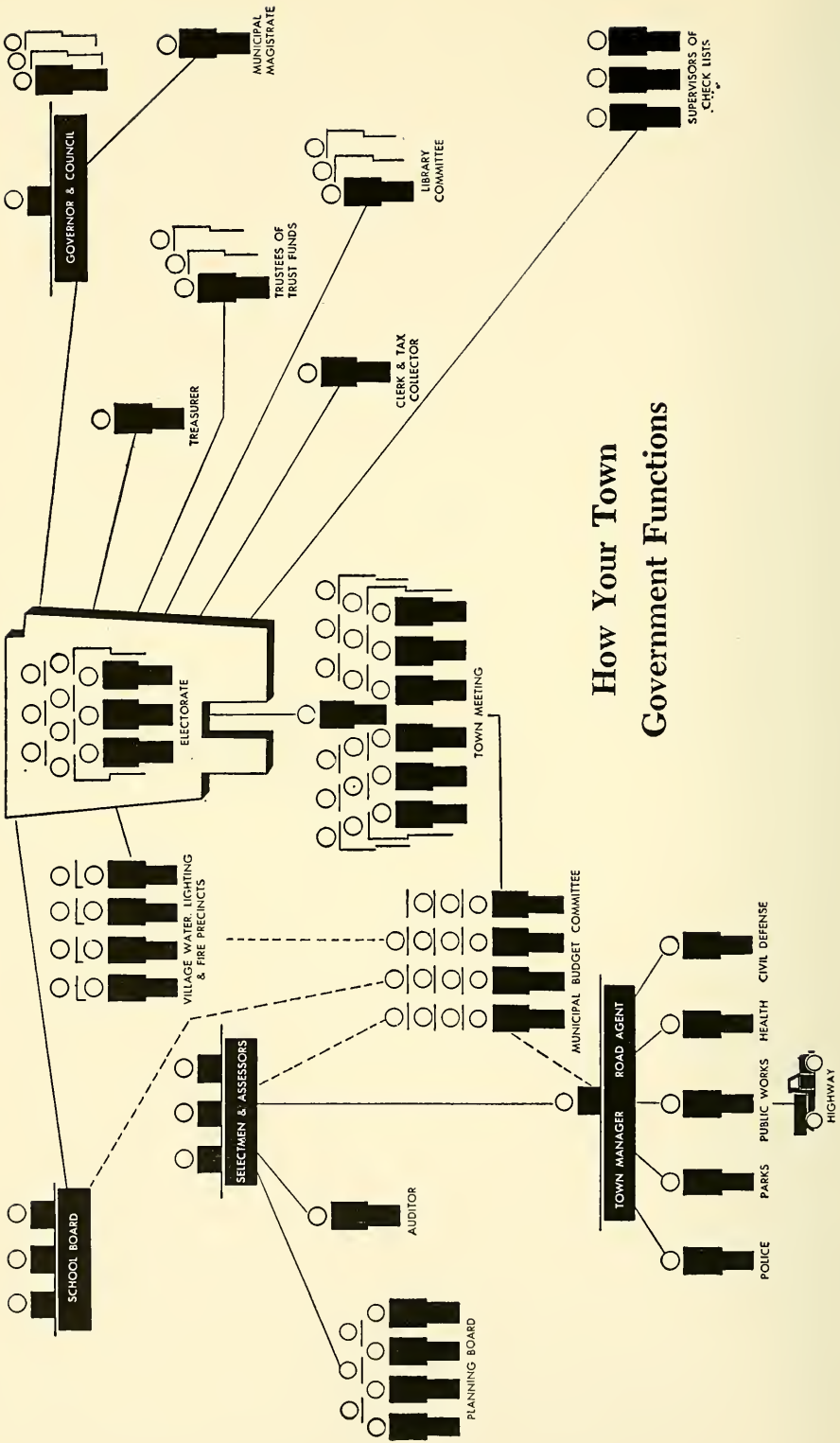

# How Your Town Government Functions

# ANNUAL REPORT

*of the*

*Officers of the Town*

*of*

# CONWAY

*New Hampshire*

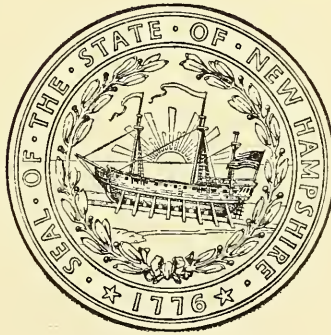

*for the fiscal year ending*

≡ ≡ 1960 ≡ ≡

REPORTER PRESS, NORTH CONWAY, N. H.

NH  
352.07  
C76  
1960

## CONTENTS

TOWN OFFICERS .....	3
POLICE DEPARTMENT .....	6
OFFICE OF CIVIL DEFENSE .....	8
TOWN WARRANT .....	10
TOWN BUDGET .....	14
SELECTMEN'S REPORT .....	18
Inventory .....	18
Tax Rate .....	18
Appropriations .....	18
Estimated Revenues and Credits .....	20
COMPARATIVE STATEMENT .....	21
GENERAL EXPENSES OF ADMINISTRATION .....	23
HIGHWAYS AND BRIDGES .....	29
ADVERTISING AND REGIONAL ASSOCIATIONS .....	33
TOWN PROPERTY .....	35
LIBRARY REPORTS .....	37
FOREST FIRE WARDEN'S REPORT .....	39
STATE AUDIT REPORT .....	40
Exhibit A-1 .....	43
Exhibit A-2 .....	46
Exhibit A-3 .....	47
Exhibit A-4 .....	49
Exhibit B-1 .....	53
Exhibit B-2 .....	57
Exhibit C-1 .....	58
Exhibit C-2 .....	60
Exhibit C-3 .....	61
Exhibit C-4 .....	62
Exhibit D .....	63
Exhibit E .....	64
Exhibit F .....	65
Exhibit G .....	66
Exhibit H .....	67
REPORT OF SCHOOL BOARD .....	70
District Officers .....	70
School District Meeting, March 12, 1960 .....	71
Financial Report .....	74
Report of School Treasurer .....	77
School Lunch Program .....	78
School Budget .....	79
CO-OPERATIVE SCHOOL REPORT .....	97
TRUST FUNDS .....	123
VITAL STATISTICS .....	126

# TOWN OFFICERS

## SELECTMEN

THADDEUS THORNE	Term Expires 1961	Center Conway
FRANK E. KNOX	Term Expires 1962	Conway
CARROLL A. HILL	Term Expires 1963	North Conway

## TOWN MANAGER

CHARLES E. DAVIDSON	Center Conway
---------------------	---------------

## CLERK AND COLLECTOR

HENRY E. HILL	Conway
---------------	--------

## TREASURER

MELLEN B. BENSON	Conway
------------------	--------

## MODERATOR

BURNHAM B. DAVIS	Conway
------------------	--------

## AUDITORS

Municipal Accounting Division of the State Tax Commission

## SUPERVISORS

ROGER S. BURNELL	Conway
DANA J. FARRINGTON	Conway
VESTA TIBBETTS	North Conway

## SUPERINTENDENT OF PUBLIC WORKS

OTIS M. QUINT	Conway
---------------	--------

## FIRE WARDEN

CHARLES F. WHITCOMB	Conway
---------------------	--------

## LIBRARY TRUSTEES

GERTRUDE G. SHEDD	Term Expires 1961	North Conway
BRUCE GASS	Term Expires 1961	Conway
ANNE GLACKENS	Term Expires 1962	Center Conway
LIBERTY SANTA MARIA	Term Expires 1962	Conway
ROBERT KENNETT	Term Expires 1963	Conway
LEON C. BOLDUC	Term Expires 1963	Conway

## TRUSTEES OF TRUST FUNDS

FRANK E. KENNETT, JR.	Term Expires 1961	Conway
PERLEY W. MUDGETT	Term Expires 1962	Center Conway
S. JEAN FERNANDEZ	Term Expires 1963	North Conway

## BUDGET COMMITTEE

MARGARET COLBATH	Term Expires 1961	Conway
CHESTER LUCY	Term Expires 1961	Conway
MILBURN ROBERTS	Term Expires 1961	North Conway
CHESTER BALLOU	Term Expires 1961	Conway
GERARD L. FRUNZI, JR.	Term Expires 1962	Conway
EUGENE R. HUSSEY	Term Expires 1962	North Conway
J. SHUMWAY MARSHALL	Term Expires 1962	Conway
MARY ELLEN SHEA	Term Expires 1962	North Conway
ARTHUR FURBER, Chair.	Term Expires 1963	North Conway
GERTRUDE G. SHEDD	Term Expires 1963	North Conway
MARJORIE H. BREON	Term Expires 1963	Conway
CARROLL REED	Term Expires 1963	North Conway

# Distribution of 1960 Income

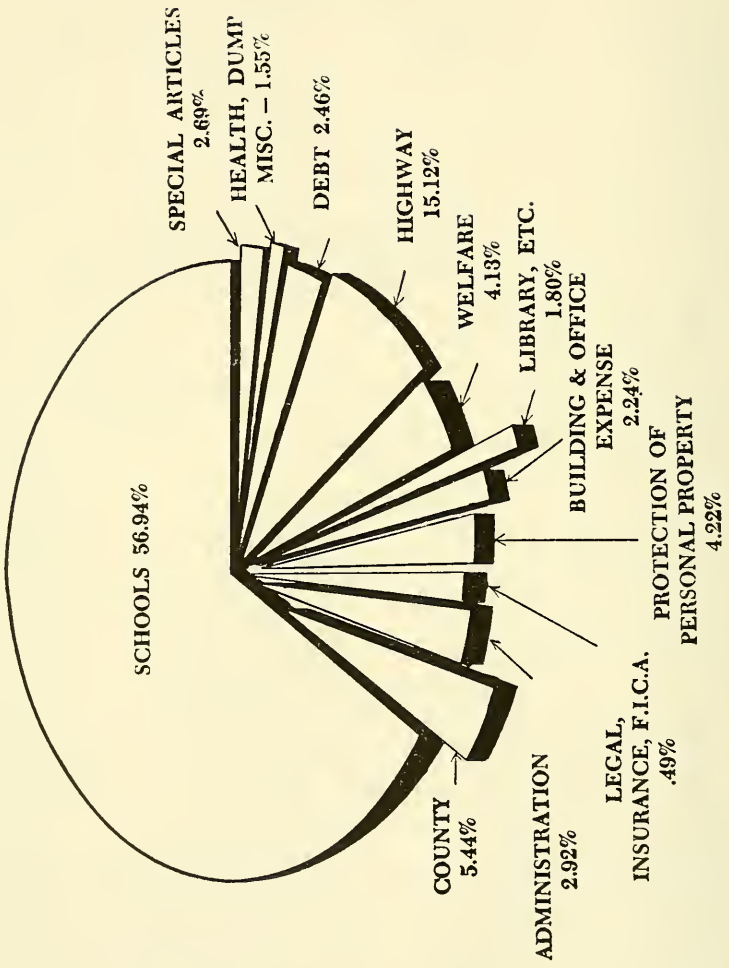

**Source of 1960  
Income Dollar**

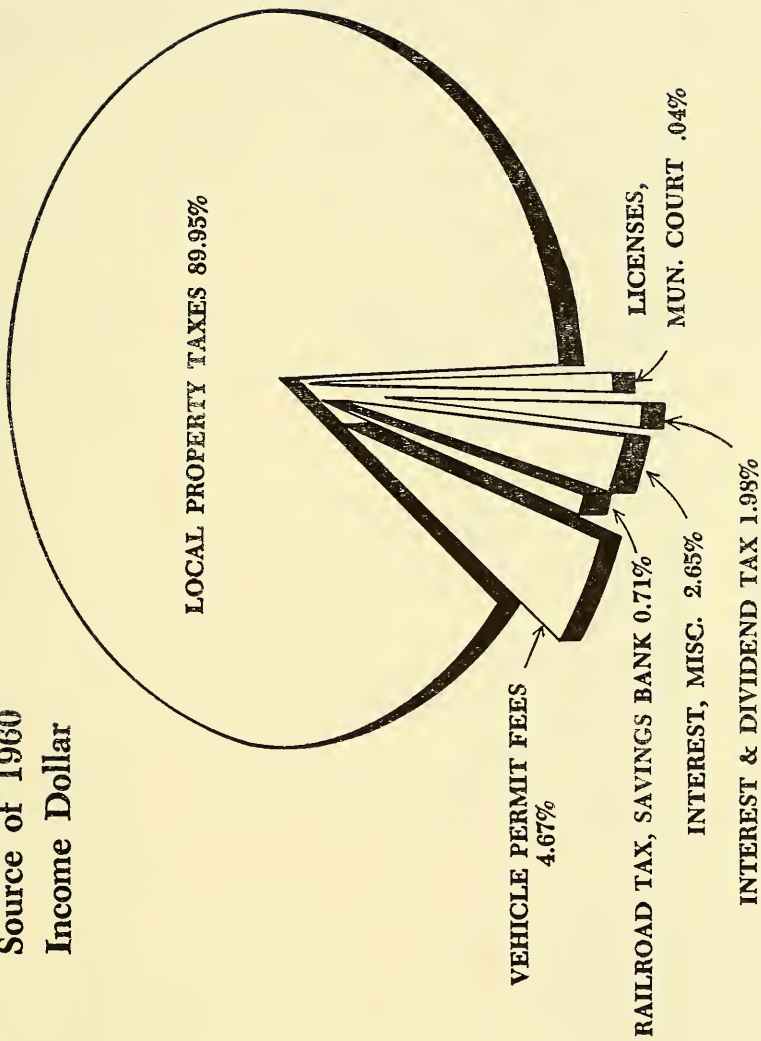

# REPORT OF CONWAY POLICE DEPARTMENT

I respectfully submit my first annual report of the Conway Police Department for the year ending December 31, 1960. This report will include only the progress for the months of October through December, October being the month of my appointment.

The following arrests were made by the Department:

Crimes against persons	
Lewd and lascivious behavior	3
Crimes against property	
Breaking and entering	3
Larceny and attempt to commit larceny	9
Malicious mischief and damage	13
Crimes against public order	
Motor vehicle law violations	40
Juvenile cases	20
No inspection sticker	1
Drunkenness	4
Operating without a license	5
Leaving the scene of an accident	2
Operating an unregistered motor vehicle	2
Grossly careless operation	1
Driving while under the influence	4
Speeding	15
Yellow line violation	2
Illegal possession of liquor	2
Contributing to the delinquency of a minor	2
Recapitulation	
1. Against persons	3
2. Against property	25
3. Against public order	40
Dispositions	
Fines	\$887.
Files	4
Probation	3
House of Correction	3
Nolprossed	2
Cases pending	2
Dismissed	2
Continued	1
State Farm	2
Miscellaneous	
Accidents	23
Pistol Permits	4



License suspended	4
Investigations	22
Doors found open	21
Lodgers	8

In conclusion I wish to thank the honorable board of selectmen, the town manager, the presiding justice, state police, the sheriff's department, all my local officers and the people of Conway for their courtesy and cooperation during the past three months.

The police department operates for the protection of life and property, is concerned with prevention of crime and promoting public safety. Criminal and accident investigation and traffic control are among the duties.

This is your department. Use it when you need it by calling the department at FLeetwood 6-2401 any time during the day or night. Someone is available and on duty twenty-four hours a day.

Respectfully submitted,

Dominick Tarallo  
Chief of Police

# Office of Civil Defense

Conway, N. H.  
Feb. 14, 1961

The Selectmen  
Center Conway, N. H.

Dear Sirs:

As your Civil Defense Director for the fourth year, I have attempted to gather an organization capable of handling any emergency. There is a lot more to do. One of the main objects of Civil Defense for 1961 is acquainting the public in fallout shelters. These can be made very reasonable. I have a booklet that can be had for the asking and they can also be obtained at the Reporter Office in North Conway.

As of Jan. 1, 1961, I have purchased over \$8,000 worth of surplus equipment for \$236. Some of these are: 2 14' x 14' Tents, 24 Folding Steel Beds, 30 Navy Cots, 1 Street Sweeper, 10 Winter Parkas and 10 prs. Flying Trousers. There are more articles that I am waiting for.

The Control Center Bus will be ready to operate some time this year. I am still waiting for some equipment to complete it. It is equipped for electricity, both by portable generator and public utility.

I do wish that more organizations would take advantage of the opportunity to know more about Civil Defense. I can get films on all phases of Civil Defense and would be only too glad to get them and show them.

Below is a Statement of expenses and my proposed budget for 1961.

Balance on hand Carroll County Trust Co. 1-1-60	\$1,227 90
Deposit—Town Check	1,410 00
Deposit—Town Check	10 00
Deposit No. Conway and Conway Precinct Check	25 80

Total to be accounted for	<u>\$2,673 70</u>
---------------------------	-------------------

## Expenses

Administration expenses, Telephone, Stamps, etc.	\$ 132 11
Surplus Equipment	81 80
Radio Equipment	914 05
Radio Supplies	164 90
Control Center, Bus	90 54

Total expenses	<u>\$1,383 40</u>
----------------	-------------------

Balance on hand 1-1-61	<u>\$1,290 30</u>
------------------------	-------------------

Previously committed for Radios and not paid for	765 00
Amount available for use in 1961	<u>\$ 525 30</u>

**Estimated Budget for 1961**

Administration expense—Tel., Stamps, etc.	\$ 150 00
Surplus Equipment	400 00
Auxiliary Police	100 00
Radio Supplies and Repairs	200 00
Control Center (Bus)	300 00
Travel Expenses (use of car, gas, oil, etc.)	375 00
	<u>\$1,525 00</u>
Total budget	\$1,525 00
Less amount left from 1960	525 30
	<u>\$ 999 70</u>
Amount to be appropriated	\$ 999 70

HERBERT S. WILSON, JR.,

Director Civil Defense  
Town of Conway

# TOWN WARRANT

STATE OF NEW HAMPSHIRE

CARROLL, SS.

To the inhabitants of the Town of Conway, County of Carroll, qualified to vote in Town Affairs:

You are hereby notified to meet at the Kennett High School Auditorium at Conway, New Hampshire, March 14, 1961, at nine o'clock in the forenoon to act upon the following subjects:

Article 1. To choose all necessary town officers.

Article 2. To see what sum of money the town will vote to raise and appropriate for the following purposes:

Section a. Town officers' salaries

- b. Town officers' expenses.
- c. Election and registration expenses
- d. Municipal Court expenses
- e. Expenses of town hall and other town buildings
- f. Police department
- g. Fire department
- h. Insurance
- i. Civil Defense
- j. Office expense
- k. Health department including hospitals
- l. Vital statistics
- m. Town dump
- n. Town maintenance of highway, summer and winter
- o. Town Road Aid (TRA)
- p. Libraries
- q. Town poor
- r. Old Age Assistance
- s. Memorial Day
- t. Soldiers' Aid
- u. Parks and playgrounds
- v. Damages and legal expenses, and land damage
- w. F. I. C. A. (Social Security) town's share
- x. Interest on temporary loans and bonds
- y. Class IV Urban (to apply against principal of bond issue)
- z. Payment on bond issue
- a-1 Perambulation of town lines
- b-1 Blister rust and care of trees
- c-1 New equipment
- d-1 County tax

Article 3. To see if the town will vote to authorize the Selectmen to hire upon the credit of the town such sums of money as may be needed. Such sums not to exceed the combined School, Town and County tax budget, in anticipation of taxes raised for Town, County and School purposes.

Article 4. To see if the town will vote to authorize the Selectmen to lay out a highway around the Boston and Maine Park, said highway to be 40 feet wide with 15 foot radiuses at its junction with Main Street and to see what sum of money the town will vote to raise and appropriate for the same. Agreeable to a petition signed by Raymond E. Lowd and others. Selectmen's Estimate \$7300. Recommended by Budget Committee.

Article 5. To see if the town will vote to move the town offices into the Town Hall at Center Conway and to raise and appropriate a sum not to exceed \$18,000. for remodeling the same. Agreeable to a report of the Building Committee. No recommendation by Budget Committee.

Article 6. To see if the town will vote to discontinue that part of the road that runs Easterly from the property of Mrs. Margaret R. Kellen on Crown Hill, so-called in South Conway, to the Brownfield Town Line. Recommended by Budget Committee.

Article 7. To see if the town will vote to discontinue as a town road the road that runs in a Northerly direction from Conway Street, so-called in East Conway, located between the properties of Charles B. Kelley and Everett and Madeline Snow, to the Homestead lots so-called. Recommended by Budget Committee.

Article 8. To see if the town will vote to raise and appropriate the sum of \$1528. to install a drain along Route 16 on or adjacent to the land of Paul Dantos. Recommended by Budget Committee.

Article 9. To see if the town will vote to raise and appropriate the sum of \$4,000. to install a drain on Mill Street in Center Conway. Recommended by Budget Committee.

Article 10. To see if the town will vote to raise and appropriate the sum of \$1834. to repair the bridge on Whitaker Lane. Recommended by Budget Committee.

Article 11. To see if the town will vote to install traffic lights in the Villages of Conway and North Conway and to raise and appropriate the sum of \$677. for the same, said lights to be installed at Stone's Drug Store, and the junction of Main, Pleasant and Washington Streets, both in Conway Village, and at Kearsarge Street and Mechanic Streets in North Conway Village. No recommendation by Budget Committee.

Article 12. To see if the town will vote to raise and appropriate the sum of \$500. for the repair of Mason Brook Bridge on the East Conway Road. (Conway Street). Recommended by Budget Committee.

Article 13. To see if the town will vote to raise and appropriate the sum of \$500. for the repair of the bridge on Washington Street

adjacent to the American Legion Building in Conway Village. (Ralph W. Shirley Post). Recommended by Budget Committee.

Article 14. To see if the town will vote to raise and appropriate the sum of \$3000. to grade, surface and tar and install drainage on Birch Street in North Conway. Not recommended by Budget Committee.

Article 15. To see if the town will vote to raise and appropriate the sum of \$600. to relocate and survey the Bartlett Road, so-called, at North Conway. Recommended by Budget Committee.

Article 16. To see if the town will vote to install parking meters in the Villages of Conway and North Conway. Not recommended.

Article 17. To see what sum of money the town will vote to raise and appropriate for care of the Town Pauper Cemetery lot located in the Center Conway Cemetery. Agreeable to a petition signed by Harry E. Potter and others. \$25. recommended by Budget Committee.

Article 18. To see if the town will vote to accept a gift of the dam at the outlet of Conway Lake and certain land associated therewith and to empower the selectmen to determine the terms of the deed, the amount of land to be acquired and all other matters thereto. Recommended by Budget Committee.

Article 19. To see if the town will vote to raise and appropriate the sum of \$750. for the purpose of uniting with the 45 other towns in the White Mountains Region Association in the cooperative development and promotion of the North Country's economy. Agreeable to a petition signed by Richard G. White and others. Recommended by Budget Committee.

Article 20. To see if the town will vote to raise and appropriate the sum of \$750. for the general expenses of the information booth located in North Conway Village and the sum of \$750. for the general expense of the information booth located in Conway Village and to pay said sums respectively over to the North Conway Chamber of Commerce and the Conway Chamber of Commerce for said general expense of each such booth. Recommended by Budget Committee.

Article 21. To see if the town will vote to establish a Planning Board of seven members with duties as set forth in Sections 1-15, Chapter 36, N. H. Revised Statutes Annotated, 1955, to make a study of the Town's development and report to the Town appropriate recommendations for the promotion and maintenance of the Town's best development. The Board shall consist of one Selectman and six other citizens appointed by the Selectmen, as provided in Chapter 36, N. H. Revised Statutes Annotated, 1955. Agreeable to a petition signed by Robert N. Davis and others. Recommended by Budget Committee.

Article 22. To see if the town will vote to tar Muster Road in the Village of Conway (approximately 800 feet), and raise and ap-

appropriate the necessary money for same. Agreeable to a petition signed by William J. Timmins and others. Selectmen's estimate \$600. Not recommended by Budget Committee.

Article 23. To see if the town will vote to raise and appropriate the sum of \$2000. or provide the necessary tar and sealer material for the construction of the proposed 3000 foot hard surfaced landing strip at the White Mountain Airport. This represents approximately one quarter of the total cost of construction, the balance being provided through donations of the local businessmen and interested persons. Agreeable to a petition signed by Philip F. Merrill and others. Not recommended by Budget Committee.

Article 24. To see if the town will vote to accept the following street as a town road, on land owned by Elsie Burgess and bordered by Robert Bray and Raymond Waterhouse. Agreeable to a petition signed by Elsie Burgess and others. Not recommended.

Article 25. To see what sum of money the town will vote to raise and appropriate to repair the East Conway Drain. \$1100. Recommended by Budget Committee.

Article 26. To act upon any other business that may legally come before said meeting.

Given under our hands and seal at Center Conway, New Hampshire, this twenty-seventh day of February, 1961.

THADDEUS THORNE

CARROLL A. HILL

Selectmen of Conway

A true copy Attest:

THADDEUS THORNE

CARROLL A. HILL

Selectmen of Conway

# BUDGET OF THE TOWN OF CONWAY

ESTIMATES OF REVENUE AND EXPENDITURES FOR THE ENSUING YEAR  
 JANUARY 1, 1961 TO DECEMBER 31, 1961

Compared with

ESTIMATED AND ACTUAL REVENUE, APPROPRIATIONS AND EXPENDITURES OF THE  
 PREVIOUS YEAR JANUARY 1, 1960 TO DECEMBER 31, 1960

## SOURCES OF REVENUE

	Estimated Revenue Previous year 1960	Actual Revenue Previous Year 1960	Estimated Revenue Ensuing Year 1961
From State:			
Interest and Dividends Tax	13,000 00	\$12,922 67	\$ 13,000 00
Railroad Tax	1,500 00	2,990 97	2,000 00
Savings Bank Tax	1,000 00	1,665 31	1,665 31
Reimbursement a/c State and Federal forest lands	10 00	67 04	50 00
National Forest Reserve		13 70	13 00
From Local Sources Except Taxes:			
Bicycles	200 00	217 80	200 00
Dog Licenses	1,000 00	1,329 00	1,300 00
Business Licenses, Permits and Filing Fees	500 00	745 00	800 00
Fines and Forfeits, Municipal Court	700 00	966 07	700 00
Interest Received on Taxes and Deposits		1,605 46	1,000 00
Motor Vehicle Permit Fees	25,000 00	30,240 57	27,000 00
Sale of Town Property		1,445 36	1,000 00
Refunds		56 40	



Cash Surplus	12,084 08		
Miscellaneous Revenue	85 44		
<b>From Local Taxes Other Than</b>			
<b>Property Taxes</b>			
(a) Poll Taxes — Regular at \$2	2,800 00	3,366 00	2,600 00
(b) National Bank Stock Taxes	1,500 00	13 00	13 00
(c) Yield Taxes		6,037 27	2,000 00
<b>TOTAL REVENUES FROM ALL SOURCES</b>	<b>47,210 00</b>		
<b>EXCEPT PROPERTY TAXES</b>		\$75,851 14	\$53,341 31
<b>TOTAL REVENUES</b>		\$75,851 14	\$53,341 31

**PURPOSES OF EXPENDITURES**

Current Maintenance Expenses:

<b>General Government:</b>				
Town Officers' Salaries	11,185 00	• 12,449 70	•• 13,405 00	13,405 00
Town Officers' Expenses	1,200 00	1,632 83	2,025 00	2,025 00
Election and Registration Expenses	1,845 00	2,115 97	690 00	690 00
Municipal Court Expenses	500 00	522 78	650 00	500 00
Expenses Town Hall and Other Town Bldgs.	2,535 00	3,229 67	6,385 00	6,385 00
Employees' Retirement and Social Security	1,700 00	•••2,251 50	2,200 00	2,200 00

	Appropriations Previous Year 1960	Actual Expenditures Previous Year 1960	Appropriations Recommended by Budget Committee 1961	Appropriations Submitted Without Recommen- dation of Budget Com- mittee 1961
--	--	--	---	--

<b>Protection of Persons and Property:</b>				
Police Department	15,525 00	16,239 88	19,563 00	20,836 00
Fire Department	3,000 00	3,021 68	3,000 00	3,000 00
Moth Exterm.—Blister Rust & Care of Trees	1,600 00	776 80	800 00	800 00
Insurance	2,865 00	3,757 14	4,000 00	4,000 00
Office Expenses	8,725 00	9,594 58	12,580 00	12,580 00
Damages and Legal Expenses	2,250 00	545 45	2,250 00	2,250 00
Civil Defense	1,410 00	1,410 00	400 00	2,076 00
<b>Health:</b>				
Health Department, including hospitals	4,300 00	4,301 84	4,300 00	4,300 00
Vital Statistics	900 00	517 50	700 00	700 00
Town Dump and Garbage Removal	3,150 00	2,879 70	3,044 00	3,044 00
<b>Highways and Bridges:</b>				
General Expenses of Highway Department	†75,000 00	70,791 94	74,766 00	82,833 20
Town Road Aid	1,275 00	1,265 56	1,259 63	1,259 63
Libraries	10,300 00	10,300 00	8,703 33	8,703 33
<b>Public Welfare:</b>				
Town Poor	6,000 00	8,189 54	9,000 00	9,000 00
Old Age Assistance	14,500 00	12,084 97	14,500 00	14,500 00
<b>Patriotic Purposes:</b>				
Memorial Day and Veterans' Associations	375 00	375 00	375 00	375 00
Aid to Soldiers and Their Families	3,500 00	3,356 74	3,500 00	3,500 00

<b>Recreation:</b>					
Parks and Playgrounds including Band Concerts	475 00	802 99	650 00	650 00	
<b>Public Service Enterprises:</b>					
Perambulation of Town Lines	300 00	13 80	300 00	300 00	
<b>Interest:</b>					
On Temporary Loans	3,500 00	1,480 16	3,760 00	3,760 00	
On Bonded Debt	2,590 00	2,590 00	2,240 00	2,240 00	
Outlay for New Construction and Perm. Improv.					
<b>Highways and Bridges:</b>					
New equipment		14,501 32	11,078 00	29,525 00	
Indebtedness					
<b>Payment on Principal of Debt:</b>					
Bonds (Main Streets)	5,460 00	5,460 00	5,460 00	5,460 00	
<b>TOTAL EXPENDITURES</b>	<u>185,965 00</u>	<u>196,495 04</u>	<u>211,583 96</u>	<u>240,897 16</u>	
*Town Clerk's fees of \$1,893.65 included	Chester B. Lucy	Eugene R. Hussey	Dana A. Haley		
**Town Clerk's Fees of \$2,000.00 included	Margaret K. Colbath	Arthur H. Furber	Glenn H. Hale		
***Includes 3% of Town Clerk's fees	Mary E. Shea	Gertrude G. Shedd	Thaddeus Thorne		
†This figure includes New Equipment	Gerard L. Frunzi, Jr.	Carroll Reed	Richard A. Davidson		
	Shumway Marshall	Chester R. Ballou	Budget Committee of Conway		

# SELECTMEN'S REPORT

## INVENTORY

Lands and Buildings	\$10,463,270 00
Mill Property	74,400 00
Electric Plants	498,824 00
House Trailers Used as Dwellings	34,500 00
Stock in Trade	1,171,620 00
Boats and Launches, 35	7,685 00
Horses, 55	3,921 00
Cows, 574	50,444 00
Sheep and Goats, 100	780 00
Gasoline Pumps and Tanks	3,283 00
Road Building and Construction Machinery	47,024 00
Wood, Lumber, Logs, etc.	3,694 00
	-----
Total Gross Valuation	\$12,359,445 00
Less: Veterans' Exemptions and Exemptions to Blind	275,371 00
	-----
Net Valuation	\$12,084,074 00

## TAX RATE PER \$1000 VALUATION

Town of Conway	\$43 00
Center Conway Fire Precinct	2 00
Center Conway Lighting Precinct	3 00
East Conway Fire District Precinct	2 10
Conway Village Fire District	4 40
North Conway Lighting Precinct	3 20

## APPROPRIATIONS

Town Officers' Salaries	\$11,185 00
Town Officers' Expenses	1,200 00
Office Expense	8,725 00
Election and Registration Expenses	1,845 00
Municipal Court Expenses	500 00
Town Hall and Buildings Maintenance	2,535 00
Police Department	15,525 00

Fire Department	3,000 00	
Blister Rust and Care of Trees	1,600 00	
Insurance	2,865 00	
Civilian Defense	1,410 00	
Health Department	300 00	
Hospitals	4,000 00	
Vital Statistics	900 00	
Town Dump	3,150 00	
Town Road Aid	1,275 00	
Highway Department	75,000 00	
Libraries	10,300 00	
Old Age Assistance	14,500 00	
Town Poor	6,000 00	
Soldiers' Aid	3,500 00	
Memorial Day	375 00	
Parks and Playgrounds	475 00	
Perambulation of Town Lines	300 00	
Pequaket Bridge	1,000 00	
Washington Street	1,000 00	
Pine Street	1,500 00	
Damages and Legal Expenses	2,250 00	
Advertising and Regional Associations		
Informations Booths	1,500 00	
White Mountains Region		
Assoc.	750 00	
	-----	
	2,250 00	
Social Security and Retirement		
Contributions	1,700 00	
Flag Pole	300 00	
Potter Development Road	2,500 00	
Grove Street	700 00	
Sidewalk Construction	1,000 00	
Payment on Debt (Class IV Urban)	5,460 00	
Interest	6,090 00	
	-----	
Total Town Appropriations		\$196,215 00

County Tax	\$31,143 73
School Tax	345,005 03
Total Town, County and School Appropriations	<u>\$572,363 76</u>

**LESS: Estimated Revenues and Credits**

Interest on Taxes	\$1,000 00	
Interest and Dividends Tax	12,922 67	
Railroad Tax	3,000 00	
Savings Bank Tax	1,665 31	
Reimbursement a/c State and Federal Lands	10 00	
Revenue from Yield Tax Sources	2,000 00	
Dog Licenses	1,000 00	
Business Licenses and Permits	500 00	
Fines and Forfeits – Municipal Court	700 00	
Motor Vehicle Permit Fees	26,000 00	
Surplus	12,084 08	
Bicycle Licenses	200 00	
Total Revenues and Credits	<u>\$ 61,582 06</u>	<u>\$510,781 70</u>

Plus Overlay 11,633 48

Net Amount to be raised by Taxation \$522,415 18

Less: 1,400 of Poll Taxes at \$2.00 2,800 00

Amount to be raised by property taxes \$519,615 18

# COMPARATIVE STATEMENT OF APPROPRIATIONS AND EXPENDITURES

Fiscal Year Ended December 31, 1960

	Carried From 1959	Appro- priations	Receipts and Reimburse- ments	Total Amount Available	Expend- itures	Unex- pended	Balances Over- drafts	Carried To 1961 Liabilities
Town officers' salaries		\$11,185.00	\$	\$ 11,185.00	\$ 12,449.70	\$	\$ 1,264.70	\$
Town officers' expenses		1,200.00	160.14	1,360.14	1,632.83		272.69	
Office expenses		8,725.00	2.50	8,727.50	9,594.58		867.08	
Perambulation of town lines	300.00			300.00	13.80	286.20		
Election & registration expenses	1,845.00			1,845.00	2,115.97		270.97	
Municipal Court expenses	500.00			500.00	522.78		22.78	
Town Hall & other buildings	2,535.00			2,535.00	3,229.67		694.67	
Police department	15,525.00			15,525.00	16,239.88		714.88	
Fire department	3,000.00		21.68	3,021.68	1,994.18	1,027.50		
Blister Rust & care of trees	1,600.00		.50	1,600.50	776.80	823.70		
Insurance	2,865.00		4.61	2,869.61	3,757.14		887.53	
Civilian Defense	1,410.00			1,410.00	1,410.00			
Health department, including hospitals	4,300.00			4,300.00	4,301.84		1.84	
Vital statistics	900.00			900.00	517.50	382.50		
Dump & garbage collection	3,150.00			3,150.00	2,879.70	270.30		
Town road aid	1,275.00		1,452.68	2,727.68	1,265.56	1,462.12		
Town maintenance	75,000.00		2,302.05	77,302.05	85,293.24		7,991.19	
Libraries	10,300.00			10,300.00	10,300.00			
Old age assistance	14,500.00		1,322.30	15,822.30	12,084.97	3,737.33		
Town poor	6,000.00			6,000.00	8,189.54		2,189.54	

Memorial day	375.00		375.00	375.00	
Soldiers' aid	3,500.00	20.00	3,520.00	3,356.74	163.26
Parks & playgrounds, including band concerts	475.00	323.49	798.49	802.99	4.50
Damages & legal expenses, including dog damage	2,250.00		2,250.00	545.45	1,704.55
Advertising & regional associations	2,250.00		2,250.00	2,250.00	
Social Security & retirement	1,700.00	119.79	1,819.79	2,251.50	431.71
<b>Town Construction:</b>					
Pequaket Bridge	1,000.00		2,000.00	1,890.00	110.00
Washington St.	1,000.00		1,000.00	929.15	70.85
Pine St.	1,500.00		3,096.20	5,703.97	2,607.77
Flag pole	300.00		300.00	300.00	
Potter Devel. Rd.	2,500.00		2,500.00	664.39	1,835.61
Grove St.	700.00		700.00	299.60	400.40
Grand View Ave.	3,500.00		3,500.00	3,077.75	422.25
Sidewalk construction				577.15	422.85
Interest	1,000.00		1,000.00	4,070.16	2,019.84
Payment on debt	6,090.00		6,090.00	10,000.00	
County tax	5,460.00	4,540.00	31,143.73	31,143.73	
Payments to precincts	29,105.76		29,105.76	29,105.76	
School tax	164,735.00		509,740.03	325,950.14	
Overlay	11,922.43		11,922.43	16,891.12	4,968.69
Blue Cross		337.00	337.00	362.65	
Withholding taxes		376.80	376.80	376.80	25.65
Temporary loans		400,000.00	400,000.00	400,000.00	
	<u>\$170,831.20</u>	<u>\$410,983.54</u>	<u>\$1,195,206.69</u>	<u>\$1,019,193.73</u>	<u>\$15,439.26</u>
					<u>\$183,789.89</u>



# GENERAL EXPENSES OF ADMINISTRATION

## TOWN OFFICERS' SALARIES

Appropriation (Article 2-a)		\$11,185 00
	<b>Expenditures</b>	
Selectmen	\$ 2,400 00	
Town Clerk and Tax Collector	1,630 81	
Town Clerk's Fees	1,893 65	
Treasurer	500 00	
Town Managers	5,306 26	
Auditors	455 23	
Listers	213 75	
Chairman Budget Committee	25 00	
Chairman Trustees of Trust Funds	25 00	
	<hr/>	
	\$12,449 70	
Overdraft		\$ 1,264 70
		<hr/>
		\$12,449 70

## TOWN OFFICERS' EXPENSES

Appropriation (Article 2-b)		\$1,200 00
Reimbursement		160 14
		<hr/>
		\$1,360 14
	<b>Expenditures</b>	
Mileage	\$1,036 48	
Meals	103 65	
Supplies	6 00	
Dues	9 00	
Reference Books	76 60	
Dog Licenses	170 55	
Bicycle Licenses	63 62	
Convention Expense	106 40	
Miscellaneous	60 53	
	<hr/>	
	\$1,632 83	
Overdraft		\$ 272 69
		<hr/>
		\$1,632 83

## OFFICE EXPENSE

Appropriation (Article 2-j)		\$8,725 00
Reimbursement		2 50
		<hr/>
		\$8,727 50

**Expenditures**

Salaries	\$4,940 11	
Legal Advertising	58 26	
Supplies	891 81	
Telephone	530 14	
Postage	616 23	
Equipment – Adding Machine	246 60	
Typewriter	180 00	
Town Reports	1,798 04	
Equipment Service Contracts	162 82	
Record of Transfers of Property	100 16	
Miscellaneous	70 41	
	<hr/>	
	\$9,594 58	
Overdraft		867 08
		<hr/>
		\$9,594 58

**ELECTION AND REGISTRATION**

Appropriation (Article 2c)		\$1,845 00
	<b>Expenditures</b>	
Moderator	\$ 69 38	
Assistant Moderator	61 88	
Ballot Clerks	678 44	
Supervisors	916 94	
Town Clerk	45 00	
Assistant Town Clerk	37 50	
Legal Advertising	64 76	
Supplies	196 95	
Police	13 75	
Lunches for Ballot Clerks	25 77	
Miscellaneous	5 60	
	<hr/>	
	\$2,115 97	
Overdraft		270 97
		<hr/>
		\$2,115 97

**MUNICIPAL COURT**

Appropriation (Article 2-d)		\$500 00
Reimbursement		22 78
		<hr/>
		\$522 78
	<b>Expenditures</b>	
Flag	\$ 22 78	
Judge's fee	500 00	
	<hr/>	
	\$522 78	

**TOWN HALL AND OTHER BUILDINGS**

Appropriation (Article 2-e) \$2,535 00

	<b>Expenditures</b>	
<b>Office</b>		
Cleaning	\$373 34	
Lights	163 63	
Repairs	20 07	
Heat	115 17	
Miscellaneous	18 49	
Total Office		\$690 70
<b>Garage</b>		
Toilet	\$134 11	
Fire extinguisher	53 75	
Lights	297 62	
Repairs	158 08	
Heat	675 99	
Compressed air line	50 56	
Miscellaneous	2 27	
Total Garage		\$1,372 38
<b>Storage Building</b>		
Repairs	\$ 79 72	
Miscellaneous	70	
Total Storage Building		\$ 80 42
<b>Town Hall</b>		
Lights	\$ 31 57	
Heat	14 00	
Flag, pole and eagle	49 41	
Cleaning	8 70	
Total Town Hall		\$ 103 68
<b>Courthouse</b>		
Repairs	\$131 49	
Lights	84 80	
Water	10 00	
Heat	78 92	
Miscellaneous	5 05	
Total Courthouse		\$310 26
<b>Pump for Artesian Well</b>	\$672 23	
Total Expenditures		\$3,229 67
<b>Overdraft</b>		\$ 694 67
		\$3,229 67

**POLICE DEPARTMENT**

Appropriation (Article 2-f)		\$15,525 00
	<b>Expenditures</b>	
Labor	\$12,372 97	
Mileage	2,385 04	
Telephone	593 65	
Supplies	397 39	
Clothing	296 75	
Meals for tramps	13 90	
Legal advertising	7 80	
Blood tests	70 00	
Radio repairs	85 86	
Miscellaneous	16 52	
	<hr/>	
	\$16,239 88	
Overdraft		\$ 714 88
		<hr/>
		\$16,239 88

**FIRE DEPARTMENT**

Appropriation (Article 2-g)		\$3,000 00
Reimbursement		21 68
		<hr/>
		\$3,021 68
	<b>Expenditures</b>	
Conway Fire Department	\$1,255 00	
North Conway Fire Department	605 00	
Center Conway Fire Department	37 50	
Charles Whitcomb, Fire Warden	43 35	
Telephone for Fire Warden	53 33	
	<hr/>	
	\$1,994 18	
Unexpended	1,027 50	
	<hr/>	
	\$3,021 68	

**BLISTER RUST AND CARE OF TREES**

Appropriation (Article 2-b-1)		\$1,600 00
Reimbursement		50
		<hr/>
		\$1,600 50
	<b>Expenditures</b>	
Blister Rust	\$200 00	
Dutch Elm Disease	576 80	
	<hr/>	
	\$776 80	
Unexpended	823 70	
	<hr/>	
	\$1,600 50	

**INSURANCE**

Appropriation (Article 2-h)	\$2,865 00
Reimbursement	4 61
	<hr/>
	\$2,869 61

**Expenditures**

Workmen's compensation	\$1,171 67
Public liability — auto and premises	1,097 50
Auto — fire, theft and physical damage	153 10
Town officers' bonds	202 50
Fire buildings and contents	623 79
Bond monies and securities	135 00
Tax deeded property	105 25
Dumps and parks	58 47
Police cars	179 86
Radios	30 00
	<hr/>
	\$3,757 14
Overdraft	887 53
	<hr/>
	\$3,757 14

**CIVIL DEFENSE**

Appropriation (Article 2-i)	\$1,410 00
<b>Expenditures</b>	
Herbert S. Wilson, Jr. Director Civil Defense	\$1,410 00

**HEALTH DEPARTMENT INCLUDING HOSPITALS**

Appropriation (Article 2-k)	\$4,300 00
<b>Expenditures</b>	
The Memorial Hospital	\$4,000 00
Catherine Aguerre, R.N.	301 84
	<hr/>
	\$4,301 84
Overdraft	1 84
	<hr/>
	\$4,301 84

**VITAL STATISTICS**

Appropriation (Article 2-l)	\$900 00
<b>Expenditures</b>	
Births	\$326 50
Deaths	137 75
Marriages	53 25
	<hr/>
	\$517 50

Unexpended	382 50	
	<hr/>	\$900 00

**TOWN DUMP**

Appropriation (Article 2-m)	\$3,150 00
-----------------------------	------------

**Expenditures**

Wages	\$2,555 75
Advertising	7 80
Signs	21 60
Hired equipment	294 00
Miscellaneous	55
	<hr/>
	\$2,879 70
Unexpended	270 30
	<hr/>
	\$3,150 00

**JOINT HIGHWAY PROJECTS WITH STATE**

**TOWN ROAD AID**

Appropriation (Article 2-o)	\$1,275 00
Reimbursement	1,452 68
	<hr/>
	\$2,727 68

**Expenditures**

Treasurer, State of New Hampshire	\$1,265 56
Unexpended	1,462 12
	<hr/>
	\$2,727 68

**CLASS IV URBAN**

Appropriation (Article 2-y)	\$4,540 00
-----------------------------	------------

**Expenditures**

Applied to payment of bonds for Main Streets	\$4,540 00
---	------------

# HIGHWAYS AND BRIDGES

## TOWN MAINTENANCE

Appropriation (Article 2-n)	\$75,000 00
Reimbursements	
State — Road toll	1,122 03
State — Use of roller	92 00
Miscellaneous	1,088 02
	<hr/>
	\$77,302 05

### Expenditures

Labor	\$30,614 24
Equipment Operation and Repair	
Outside labor	\$1,755 46
Parts	9,354 45
Tires and tubes	1,078 00
Cutting edges	980 66
Gasoline and diesel fuel	3,818 95
Oil	1,019 82
Grease	54 55
Welding supplies	682 61
Other equipment	
Supplies and expenses	2,406 96
	<hr/>
Total	\$21,151 46
Shop	
Telephone	\$471 44
Shop equipment	
Repair and tools	411 00
Shop supplies	369 26
	<hr/>
Total	\$1,251 70
Highways	
Signs and signals	\$ 484 41
Sand and gravel	663 90
Tar	7,403 70
Salt	4,099 94
Highway supplies and	
expenses	2,556 34
Hired equipment	1,376 25
Street lights	784 52
	<hr/>
Total	\$17,369 06

New equipment	\$14,501 32	
Lumber	68 75	
Surveying streets	188 00	
Miscellaneous	148 71	
	<hr/>	
Overdraft	\$85,293 24	\$7,991 19
		<hr/>
		\$85,293 24

### LIBRARIES

Appropriation (Article 2-p)		\$10,300 00
-----------------------------	--	-------------

#### Expenditures

Conway Public Library Trustees	\$10,300 00	
--------------------------------	-------------	--

### OLD AGE ASSISTANCE

Appropriation (Article 2-r)		\$14,500 00
Reimbursement		1,322 30
		<hr/>
		\$15,822 30

#### Expenditures

State of New Hampshire	\$12,084 97	
Unexpended	3,737 33	
	<hr/>	
	\$15,822 30	

### TOWN POOR

Appropriation (Article 2-q)		\$6,000 00
-----------------------------	--	------------

#### Expenditures

Food and household necessities	\$1,203 99	
Rent	42 50	
Clothing	280 45	
Fuel	52 97	
Medical	3,743 12	
Board and care	1,544 71	
Other	282 32	
Surplus food	1,039 48	
	<hr/>	
Overdraft	\$8,189 54	\$2,189 54
		<hr/>
		\$8,189 54



**MEMORIAL DAY**

Appropriation (Article 2-s) \$375 00

**Expenditures**

Ralph W. Shirley Post No. 46	\$150 00
American Legion Post No. 95	175 00
Women's Relief Corps	50 00
	<hr/>
	\$375 00

**SOLDIERS' AID**

Appropriation (Article 2-t)	\$3,500 00
Reimbursement	20 00
	<hr/>
	\$3,520 00

**Expenditures**

Food and household necessities	\$1,002 07
Rent	65 00
Clothing	35 89
Fuel	27 50
Medical	1,634 28
Board and care	540 00
Other	52 00
	<hr/>
	\$3,356 74
Unexpended	163 26
	<hr/>
	\$3,520 00

**PARKS AND PLAYGROUNDS**

Appropriation (Article 2-u)	\$475 00
Reimbursement	323 49
	<hr/>
	\$798 49

**Expenditures**

North Conway Park	\$573 49
Conway Village Park	100 00
Center Conway Park	79 50
Redstone Park	50 00
	<hr/>
	\$802 99
Overdraft	\$ 4 50
	<hr/>
	\$802 99

**DAMAGES AND LEGAL EXPENSE AND LAND DAMAGE**

Appropriation (Article 2-v) \$2,250 00

**Expenditures**

Legal expense	\$443 60
Damages	15 00
Printing	39 00
Recording	5 24
Sale of town property expense	42 61

	<hr/>
	\$545 45
Unexpended	1,704 55
	<hr/>
	\$2,250 00

**F.I.C.A.**

Appropriation (Article 2-w) \$1,700 00

**Expenditures**

State Treasurer	\$2,121 72
N. H. Department of Public Welfare	9 99

	<hr/>
	\$2,131 71
Overdraft	431 71
	<hr/>
	\$2,131 71

# ADVERTISING AND REGIONAL ASSOCIATIONS

## EXPENSES OF INFORMATION BOOTHS CONWAY AND NORTH CONWAY

Appropriation (Article 15) \$1,500 00

### Expenditures

Conway Chamber of Commerce	\$750 00
North Conway Chamber of Commerce	750 00
	<hr/>
	\$1,500 00

## WHITE MOUNTAINS REGION ASSOCIATION

Appropriation (Article 16) \$750 00

### Expenditures

White Mountains Region Association	\$750 00
------------------------------------	----------

## PERAMBULATION OF TOWN LINES

Appropriation (Article 2-a-1) \$300 00

### Expenditures

Conway-Chatham line	\$163 80
Paid by Chatham	150 00
	<hr/>
Paid by Conway	\$ 13 80
Unexpended	286 20
	<hr/>
	\$300 00

## PEQUAKET BRIDGE

Appropriation (Article 5) \$1,000 00

Appropriation 1959 1,000 00

---

---

\$2,000 00

### Expenditures

William G. Duprey & Son	\$1,890 00
Unexpended	110 00
	<hr/>
	\$2,000 00

## WASHINGTON STREET

Appropriation (Article 5) \$1,000 00

	<b>Expenditures</b>	
Wages		\$408 30
Tar		520 85
		<hr/>
		929 15
Unexpended		70 85
		<hr/>
		\$1,000 00

**PINE STREET**

Appropriation (Article 5)		\$1,500 00
Balance 1959		1,596 20
		<hr/>
		\$3,096 20

	<b>Expenditures</b>	
Wages		\$2,552 55
Hired equipment		865 00
Tar		853 62
Supplies		1,406 60
Sand and gravel		26 20
		<hr/>
		\$5,703 97
Overdraft		2,607 77
		<hr/>
		\$5,703 97

**FLAG POLE**

Appropriation (Article 9)		\$300 00
Unexpended		\$300 00

**POTTER DEVELOPMENT ROAD**

Appropriation (Article 11)		\$2,500 00
----------------------------	--	------------

	<b>Expenditures</b>	
Wages		\$ 259 29
Tar		405 10
		<hr/>
		\$ 664 39
Unexpended		1,835 61
		<hr/>
		\$2,500 00

**SIDEWALKS**

Appropriation (Article 13)		\$1,000 00
Expenditures		\$577 15
Unexpended		422 85
		<hr/>
		\$1,000 00

### GROVE STREET

Appropriation (Article 14)		\$700 00
	<b>Expenditures</b>	
Wages	\$209 60	
Hired equipment	90 00	
	<hr/>	
	\$299 60	
Unexpended	400 40	
	<hr/>	
	\$700 00	

### GRANDVIEW AVENUE

Appropriation — Balance 1959		\$3,500 00
	<b>Expenditures</b>	
Wages	\$1,585 49	
Supplies	496 27	
Hired equipment	442 50	
Tar	553 49	
	<hr/>	
	\$3,077 75	
Unexpended	422 25	
	<hr/>	
	\$3,500 00	

### SCHEDULE OF TOWN PROPERTY

Town hall, lands and buildings	\$ 20,000 00
Libraries, lands and buildings	25,000 00
Furniture and equipment	500 00
Police department, lands and buildings	2,500 00
Highway department, lands and buildings	65,000 00
Parks, commons and playgrounds	7,500 00
Schools, lands and buildings	1,202,000 00
Equipment	105,000 00
All lands and buildings acquired through Tax Collector's deeds	
Timber lot	1,000 00
Gravel pit	1,000 00
1 A. land, Green Hill road	100 00
¼ A. land and buildings West Side road	1,880 00
Land Quint Street, Conway	50 00
8 A. Intervale land	400 00
½ A. land and cottage	2,000 00
30 A. land, South Conway	300 00
House, Passaconaway road	1,130 00
Land and buildings, Side Track	1,000 00
Land and buildings, Odell Hill	200 00

1 A. camp and lot, Fryeburg road	100 00
½ A. camp and land, West Side road	400 00
50 A. land, East Conway	150 00
½ A. House lot	50 00
Cottage and land, Kennett Street	2,700 00
Land and building, Modock Hill	170 00
Camp	180 00
Land	260 00
Land and building, Stark road	1,470 00
Land and buildings, Fryeburg road	1,310 00
Land and buildings, Route 16	5,830 00
Land and buildings, Greenhill road	920 00
Land and buildings, Route 16	14,466 00
Henderson land	120 00

### CONWAY VILLAGE PARK

The Conway Village Park Committee met several times during the summer. Acting upon the advice of two tree surgeons, we had the infected elms removed from the park, and had the barberry bushes removed as they had grown in a haphazard manner and nothing could be done to improve the hedge.

The disbursements are as follows:

Cash on hand January 1, 1960		\$483 80
Western Maine Forest Nursery (removing two elm trees)	\$ 70 00	
Flowerland (petunias for the islands)	24 00	
White Horse Landscape (cleaning barberry and pruning trees)	102 65	
Glenn Thibodeau (cleaning up debris)	15 00	
Clifford Upham (care of park)	28 00	
Bank charges (check book and service charge)	1 25	
	<hr/>	
	\$240 90	
Balance		\$242 90

Respectfully submitted,

Golden M. White, Treasurer  
Robert Kennett  
Clinton Roper  
Harold Pitman

# LIBRARY REPORTS

To the citizens of Conway:

The year 1960 has been a busy one at The Conway Public Library. Circulation continues on the increase with special emphasis on the sciences.

This year books were purchased from the several trust funds and appropriately marked. Other friends have been generous with gifts.

With the cooperation of the newspapers and Radion Station W. B. N. C. a successful observation of National Library Week was held. The library has been host to two Neighborhood Workshops, sponsored by the New Hampshire State Library. Several outstanding exhibits, visits by groups of school children for instruction in the use of library tools, and attendance by your librarian at meetings where services of the library could be helpful seem to have completed our year.

The repairs and improvements continue, through the splendid work of the trustees. The very much needed roof repair was done and a new sign denoting library hours was placed on the outside door. It is hoped that in some near future an outside book depository, for the convenience of patrons may be purchased.

Respectfully submitted,

PERSIS H. BERRY  
Librarian

## Resources

Volumes owned Dec. 31, 1959	10,186	
Volumes added	408	
	<hr/>	10,594
Deduct volumes discarded or lost		77
		<hr/>
Total volumes owned Dec. 31, 1960		10,517

## Services

Adult		
Volumes loaned, non-fiction	6,271	
Volumes loaned, fiction	8,325	
Volumes loaned, rental	846	
Pictures	7	
	<hr/>	
Total loans		15,449

Juvenile		
Volumes loaned, non-fiction	1,755	
Volumes loaned, fiction	4,363	
	<hr/>	
Total loans		6,118
		<hr/>
Total loans, adult and juvenile		21,567
Reference	278	
New members registered	150	
Temporary members registered	92	

### REPORT OF CENTER CONWAY LIBRARY

Cash on hand Jan. 1, 1960	\$18 03	
Received from fines	7 56	
	<hr/>	
		\$25 59

#### Expenditures

Books	\$13 92	
Incidentals	1 35	
	<hr/>	
		15 27
		<hr/>
Cash on hand Dec. 31, 1960		\$10 32

#### Resources

Volumes owned Jan. 1, 1960	3,803	
Added by purchase	18	
Added by gifts	30	
	<hr/>	
		3,851
Lost or discarded		25
		<hr/>
Volumes owned Dec. 31, 1960		3,826

#### Circulation

Fiction	900	
Juveniles	516	
Miscellaneous	126	
Magazines	325	
	<hr/>	
Total circulation		1,867

GERTRUDE A. SNOW,  
Librarian



# FOREST FIRE WARDEN'S REPORT

## PREVENTION IS YOUR BUSINESS

---

Carelessness, HUMAN CARELESSNESS, causes 9 out of 10 forest fires. Each year 200,000 fires burn over 30 million acres in the United States. This represents 5 percent of our nation's woodlands being wasted each year. Every fire takes its toll. Floods follow; stream flow is affected; timber, buildings, grazing and wildlife are destroyed — all because MANY are CARELESS with fire in and near woodland. This can be remedied. YOU can put an end to this shameful waste. PREVENTION is YOUR business!

YOU, whether YOU be a farmer, homemaker, business or professional man or woman, municipal, state or federal official, clerk or woodsman can play an important part in the continuing and vital prevention program.

First — by setting a good example YOURSELF — being sensible and complying with the necessary laws and regulations governing the use of fire in and near woodlands.

Second — by using YOUR individual influence in your community and valued counsel with others in insisting and encouraging them to do likewise.

The following rules may be used as a guide for both YOU and for them.

1. Before burning, secure a permit from your local forest fire warden — the law requires it.
2. Be sure to properly supervise your burning — don't leave it.
3. Make certain your fire, camp or debris, is DEAD OUT before leaving it.
4. Don't throw down lighted matches, cigars and cigarettes or from moving vehicles — make sure they are out — use your ash tray.
5. Don't burn at home — use your town dump and save yourself much possible difficulty, both personal and financial.

Number of local fires, two; number of acres burned, one half; number of permits issued, 177.

HUBERT HARTWELL  
District Chief

CHARLES WHITCOMB  
Forest Fire Warden

# STATE AUDIT — TOWN OF CONWAY

## R E P O R T

of an examination and audit  
of the accounts  
of the

### TOWN OF CONWAY

for the fiscal year ended December 31, 1960  
made by

### THE DIVISION OF MUNICIPAL ACCOUNTING

### STATE TAX COMMISSION

Concord, New Hampshire  
December 12-16, 1960 and January 23-27, 1961

### SUMMARY OF FINDINGS AND RECOMMENDATIONS

February 7, 1961

Board of Selectmen  
Conway, New Hampshire

Gentlemen:

Submitted herewith is the report of an examination and audit of the accounts of the Town of Conway for the fiscal year ended December 31, 1960, which was made by this Division in accordance with the vote of the Town. Exhibits as hereafter listed are included as part of the report.

### SCOPE OF AUDIT

Included in the examination and audit were the accounts and records of the Board of Selectmen, Treasurer, Tax Collector, Town Clerk, Municipal Court and Library. The accounts of the Trustees of Trust Funds were not available at the time of the audit. These will be examined at a later date.

### FINANCIAL STATEMENTS

**Comparative Balance Sheets: December 31, 1959-December 31, 1960:**  
(Exhibit A-1)

Comparative Balance Sheets as of December 31, 1959 and December 31, 1960, are presented in Exhibit A-1. As indicated therein, the Surplus increased by \$5,643.05, from \$1,399.30 to 7,042.35, in 1960.

**Analysis of Change in Financial Condition:** (Exhibit A-2)

An analysis of the change in financial condition during the year

is made in Exhibit A-2, with the factors which caused the change indicated therein. These were as follows:

<b>Increase in Surplus</b>	
Net budget surplus	\$ 8,448 42
Bonds paid	10,000 00
State's share of yield tax abated	55 28
	\$18,503 70
<b>Decrease in Surplus</b>	
Cash surplus used to reduce tax rate	12,084 08
Tax liens transferred to tax deeds – Town	705 59
Tax liens transferred to tax deeds – Precinct	65 08
Abatement – Precinct tax sale	5 90
	\$12,860 65
Net increase	\$5,643 05

**Comparative Statements of Appropriations and Expenditures – Estimated and Actual Revenues:** (Exhibits A-3 and A-4)

Comparative statements of appropriations and expenditures, estimated and actual revenues for the fiscal year ended December 31, 1960, are presented in Exhibits A-3 and A-4. As indicated by the budget summary (Exhibit A-4), a revenue surplus of \$16,225.35, less a net overdraft of appropriations of \$7,776.93, resulted in a net budget surplus of \$8,448.42.

**Summary Statement of Receipts and Expenditures:** (Exhibit B-1)

A summary statement of receipts and expenditures for the fiscal year ended December 31, 1960, made up in accordance with the uniform classification of accounts, is included in Exhibit B-1. Proof of the Treasurer's balance as of December 31, 1960, is indicated in Exhibit B-2.

**Statement of Bonded Indebtedness:** (Exhibit G)

A statement of bonded indebtedness as of December 31, 1960, showing annual debt service requirements, is contained in Exhibit G.

### AUDIT PROCEDURE

The accounts and records of all town officials charged with the custody, receipt and disbursement of public funds were examined and audited. Vouchers and cancelled checks were compared with supporting invoices and payrolls as well as entries in the books of record. Receipts were checked by source insofar as possible and totals of receipts and expenditures verified. Book balances were verified by comparison with reconciled bank balances made from statements obtained from depository banks. Verification of uncollected taxes was made by mailing notices to delinquent taxpayers as indicated by the Collector's records. The amounts of uncollected and

unredeemed taxes as indicated in this report are therefore subject to any changes which may be necessitated by the return of verification notices.

### GENERAL COMMENTS

**Current Surplus:**

It is noted that the current surplus (excess of total assets over current liabilities) decreased by \$4,356.95, from \$75,399.30 to \$71,042.35, in 1960, as shown herewith:

	Dec. 31, 1959	Dec. 31, 1960
Total assets	\$255,051 10	\$268,773 20
Current liabilities	179,651 80	197,730 85
	-----	-----
Current surplus	\$ 75,399 30	\$ 71,042 35

**Overdraft of Appropriations and Application of Municipal Budget Law:**

It is noted that in the fiscal year ended December 31st, 1960, there was a net overdraft of appropriations amounting to \$7,776.93, (Exhibit A-4). Included in this amount, however, was an overdraft in the "overlay" account in the amount of \$4,968.69. Inasmuch as the "overlay" is determined by the Board of Selectmen, rather than appropriated by the Town Meeting, the actual net overdraft of budgetary appropriations was \$2,808.24, (\$7,776.93-\$4,968.69).

In accordance with the provisions of the Municipal Budget Law, R.S.A., Chapter 32, application should have been made to the Tax Commission by the Board of Selectmen, with the approval of the Budget Committee, for a certificate of emergency authorizing expenditures in excess of budgetary appropriations.

**Surety Bonds of Town Clerk and Town Treasurer:**

The surety bonds of the Town Clerk and Town Treasurer should be increased in amount as follows, in order that the amount of the bond may be more proportional to the amount of funds received by these officials:

Town Clerk's Bond — Increased from \$5,000.00 to \$ 8,000.00  
 Town Treasurer's Bond — Increased from \$5,000.00 to \$25,000.00

**Conclusion:**

The Provisions of Chapter 184 of the Laws of 1955, require that this report or the summary of findings and recommendations (letter of transmittal) shall be published in the next annual report of the Town.

We extend our thanks to the officials of the Town of Conway for their assistance during the course of the audit.

Yours very truly,  
 Harold G. Fowler  
 Director

Joseph W. Boudreau  
 O. Maurice Oleson  
 Auditors

DIVISION OF MUNICIPAL  
 ACCOUNTING  
 STATE TAX COMMISSION

# EXHIBIT A-1

## TOWN OF CONWAY Comparative Balance Sheets

As of December 31, 1959 and December 31, 1960

	December 31, 1959 Revised	December 31, 1960
<b>Assets</b>		
<b>Cash:</b>		
In hands of treasurer	\$171,780.95	\$187,877.48
Petty cash	55.00	155.00
In hands of tax collector	262.25	508.63
	\$172,098.20	\$188,541.11
<b>Due from State:</b>		
Town road aid	3,626.76	8,757.00
<b>Accounts Due Town:</b>		
Robert C. Sawyer, Clerk (Kendrick)	1,000.00	
Town forest and park fund		237.34
<b>Unredeemed Taxes:</b>		
Levy of 1959		5,330.25
Levy of 1958	4,231.25	509.67
Levy of 1957	1,031.76	25.63
Previous years	483.35	
	\$5,746.36	\$ 5,865.55

Unredeemed taxes -- North Conway Precinct

391.42 568.80

**Uncollected Taxes:**

Levy of 1960	\$ 54,360.16	
Levy of 1959	5,015.37	
Levy of 1958	1,188.18	
Levy of 1957	1,269.69	
Previous years	20.00	
State head taxes -- levy of 1960	2,600.00	
State head taxes -- levy of 1959	270.00	
State head taxes -- levy of previous years	100.00	
	72,188.36	64,803.40

Total Assets

\$255,051.10

Grand Total

\$268,773.20

December 31, 1959 December 31, 1960

**Liabilities**

**Unexpended Balances of Appropriations:**

Pine Street extension	\$1,596.20	
Pequaket bridge	1,000.00	
Grand View Avenue	3,500.00	
	\$6,096.20	

**Accounts Owed by Town:**

Tax redemption due North Conway Banking Co.				\$13.00
<b>Due to State:</b>				
State head taxes — uncollected	\$3,075.00		\$2,600.00	
State head taxes — collected — not remitted	362.50		345.00	
Yield tax — bond and debt retirement — uncollected	1,240.53		886.13	
Yield tax — bond and debt retirement — collected — not remitted	515.81		1,339.33	
		5,193.84		5,170.96
Town road aid		3,626.76		8,757.00
Due School District		164,735.00		183,789.89
Bonds outstanding		74,000.00		64,000.00
Total Liabilities	\$253,651.80			\$261,730.85
Surplus	\$1,399.30			7,042.35
Grand Total	\$255,051.10			\$268,773.20

## Exhibit A-2

### TOWN OF CONWAY

#### Analysis of Change in Financial Condition

Fiscal Year Ended December 31, 1960

Surplus — Dec. 31, 1960	\$7,042 35	
Surplus — Dec. 31, 1959	1,399 30	
	<hr/>	
Increase in Surplus		\$5,643 05

#### Analysis of Change

##### Increases in Surplus:

Net budget surplus	\$8,448 42	
Bonds paid	10,000.00	
State's share of yield tax abated	55 28	
	<hr/>	
		\$18,503 70

##### Decreases in Surplus:

Cash surplus used to reduce tax rate	\$12,084 08	
Tax deeds taken—Town	705 59	
Tax deeds taken—Precinct	65 08	
Abatement—Precinct tax sale	5 90	
	<hr/>	
		\$12,860 65

Net Increase	<hr/>	\$5,643 05
--------------	-------	------------



# COMPARATIVE STATEMENT OF APPROPRIATIONS AND EXPENDITURES

Fiscal Year Ended December 31, 1960

	Carried From 1959	Appro- priations	Receipts and Reimburse- ments	Total Amount Available	Expend- itures	Unex- pended	Balances Over- drafts	Carried To 1961 Liabilities
Town officers' salaries		\$11,185.00	\$	\$ 11,185.00	\$ 12,449.70	\$	\$ 1,264.70	\$
Town officers' expenses		1,200.00	160.14	1,360.14	1,632.83		272.69	
Office expenses		8,725.00	2.50	8,727.50	9,594.58		867.08	
Perambulation of town lines		300.00		300.00	13.80	286.20		
Election & registration expenses		1,845.00		1,845.00	2,115.97		270.97	
Municipal Court expenses		500.00		500.00	522.78		22.78	
Town Hall & other buildings		2,535.00		2,535.00	3,229.67		694.67	
Police department		15,525.00		15,525.00	16,239.88		714.88	
Fire department		3,000.00	21.68	3,021.68	1,994.18	1,027.50		
Bliester Rust & care of trees		1,600.00	.50	1,600.50	776.80	823.70		
Insurance		2,865.00	4.61	2,869.61	3,757.14		887.53	
Civilian Defense		1,410.00		1,410.00	1,410.00			
Health department, including hospitals		4,300.00		4,300.00	4,301.84		1.84	
Vital statistics		900.00		900.00	517.50	382.50		
Dump & garbage collection		3,150.00		3,150.00	2,879.70	270.30		
Town road aid		1,275.00	1,452.68	2,727.68	1,265.56	1,462.12		
Town maintenance		75,000.00	2,302.05	77,302.05	85,293.24		7,991.19	
Libraries		10,300.00		10,300.00	10,300.00			
Old age assistance		14,500.00	1,322.30	15,822.30	12,084.97	3,737.33		
Town poor		6,000.00		6,000.00	8,189.54		2,189.54	

Memorial day	375.00			375.00	375.00	
Soldiers' aid	3,500.00	20.00		3,520.00	3,356.74	163.26
Parks & playgrounds, including band concerts	475.00	323.49		798.49	802.99	4.50
Damages & legal expenses, including dog damage	2,250.00			2,250.00	545.45	1,704.55
Advertising & regional associations	2,250.00			2,250.00	2,250.00	
Social Security & retirement	1,700.00	119.79		1,819.79	2,251.50	431.71
<b>Town Construction:</b>						
Pequaket Bridge	1,000.00			2,000.00	1,890.00	110.00
Washington St.	1,000.00			1,000.00	929.15	70.85
Pine St.	1,596.20			3,096.20	5,703.97	2,607.77
Flag pole	300.00			300.00		300.00
Potter Devel. Rd.	2,500.00			2,500.00	664.39	1,835.61
Grove St.	700.00			700.00	299.60	400.40
Grand View Ave.	3,500.00			3,500.00	3,077.75	422.25
Sidewalk construction	1,000.00			1,000.00	577.15	422.85
Interest	6,090.00			6,090.00	4,070.16	2,019.84
Payment on debt	5,460.00	4,540.00		10,000.00	10,000.00	
County tax	31,143.73			31,143.73	31,143.73	
Payments to precincts	29,105.76			29,105.76	29,105.76	
School tax	164,735.00			509,740.03	325,950.14	
Overlay	11,922.43			11,922.43	16,891.12	4,968.69
Blue Cross		337.00		337.00	362.65	25.65
Withholding taxes		376.80		376.80	376.80	
Temporary loans		400,000.00		400,000.00	400,000.00	
	<u>\$170,831.20</u>	<u>\$613,391.95</u>	<u>\$410,983.54</u>	<u>\$1,195,206.69</u>	<u>\$1,019,193.73</u>	<u>\$15,439.26</u>
						<u>\$23,216.19</u>
						<u>\$183,789.89</u>

## Exhibit A-4

### Comparative Statement of Appropriations and Expenditures

Fiscal Year Ended December 31, 1960

	Revenues				
	Estimated	Actual	Excess	Deficit	
Interest on taxes	\$ 1,000.00	\$ 1,605.46	\$ 605.46		
Interest and dividends tax	12,922.67	12,922.67			
Railroad tax	3,000.00	2,990.97			
Savings Bank tax	1,665.31	1,665.31			
Reimbursement a/c State and Federal lands	10.00	80.74		70.74	
Revenue from Yield tax sources	2,000.00	4,544.06	2,544.06		
Dog licenses	1,000.00	1,329.00	329.00		
Business Licenses and Permits	500.00	745.00	245.00		
Fines and forfeits — Municipal Court	700.00	966.07	266.07		
Motor vehicle permit fees	26,500.00	30,240.57	3,740.57		
Bicycle licenses	200.00	217.80	17.80		
Cash surplus	12,084.08	12,084.08			
Sale of town property		1,445.36	1,445.36		
Refunds		56.40	56.40		
Miscellaneous revenue		85.44	85.44		
Added taxes		5,062.73	5,062.73		
Taxes assessed in excess of budgetary requirements		826.75	826.75		
<b>Head tax commissions</b>		<b>939.00</b>	<b>\$16,234.38</b>		<b>\$ 9.03</b>
	<b>\$61,582.06</b>	<b>\$77,807.41</b>	<b>\$16,234.38</b>		<b>\$ 9.03</b>

**BUDGET SUMMARY**

Actual Revenues	\$77,807.41
Estimated Revenues	61,582.06
<b>Net Revenue Surplus</b>	<b>\$16,225.35</b>
Overdrafts of appropriations	\$23,216.19
Unexpended balances of appropriations	15,439.26
<b>Net Overdraft of Appropriations</b>	<b>7,776.93</b>
<b>Net Budget Surplus</b>	<b>\$8,448.42</b>

**DIVISION OF MUNICIPAL ACCOUNTING**

**STATE TAX COMMISSION**

Concord, New Hampshire

February 7, 1961

**Certificate of Audit**

This is to certify that we have examined and audited the accounts and records of the Town of Conway for the fiscal year ended December 31, 1960. In our opinion, the Exhibits included herewith reflect the true financial condition of the Town of Conway on December 31, 1960, and the results of operations for the fiscal year ended on that date.

Respectfully submitted,

Harold G. Fowler

Director

DIVISION OF MUNICIPAL

ACCOUNTING

STATE TAX COMMISSION

Joseph W. Boudreau

O. Maurice Oleson

Auditors

**TOWN OF CONWAY**

**INDEX**

**EXHIBITS:**

**Financial Information:**

- A-1 – Comparative Balance Sheets – As of December 31, 1959 and December 31, 1960
- A-2 – Analysis of Change in Financial Condition
- A-3 – Comparative Statement of Appropriations and Expenditures
- A-4 – Statement of Estimated and Actual Revenues and Budget Summary

**Treasurer:**

- B-1 – Classified Statement of Receipts and Expenditures
- B-2 – Summary of Receipts, Expenditures and Proof of Balance

**Tax Collector:**

- C-1 – Summary of Warrants
- C-2 – Summary of State Head Tax Warrants
- C-3 – Summary of Tax Sale Accounts
- C-4 – Summary of Tax Sale Accounts – North Conway Water Precinct

**Clerk:**

- D – Statement of Town Clerk's Accounts

**Municipal Court:**

- E – Statement of Receipts, Expenditures and Proof of Balance

**Library:**

- F – Summary of Public Library Receipts, Expenditures and Proof of Balance

**Indebtedness:**

- G – Statement of Bonded Indebtedness, Showing Annual Maturities of Principal and Interest

**Surety Bonds:**

- H – Town Officers' Surety Bonds

# Exhibit B-1

## TOWN OF CONWAY

### Classified Statement of Receipts and Expenditures Fiscal Year Ended December 31, 1960

#### RECEIPTS

##### Current Revenue:

##### From Local Taxes:

##### Current Year:

Property Taxes	\$488,135 81
Poll Taxes	2,652 00
National Bank Stock Taxes	13 00
Yield Taxes	1,806 24
State Head Taxes	8,750 00
	<hr/>
	\$501,357 05

##### Prior Years:

Property Taxes	54,477 54
Poll Taxes	714 00
Yield Taxes	5,570 36
State Head Taxes	2,585 00
Interest on Taxes	1,605 46
Penalties on State Head Taxes	290 50
Tax Sales Redeemed, Conway	14,953 54
Tax Sales Redeemed, North Conway Water Precinct	793 71
	<hr/>

\$582,347 16

##### From State:

Interest and Dividends Tax	\$12,922 67
Savings Bank Tax	1,665 31
Railroad Tax	2,990 97
Town Road Aid	1,452 68
Town Road Aid Advance	4,540 00
Road Toll Refunds	1,122 03
Reimbursement a/c Old Age	1,322 30
Reimbursements:	
Forest Fires	21 68
Head Tax expenses	160 14
Highway	64 00
Blister Rust	50
State and Federal Lands	80 74
	<hr/>

26,343 02

<b>From Local Sources, Except Taxes:</b>		
Dog Licenses		\$ 1,329 00
Motor Vehicle Permit Fees		30,240 57
Business Licenses — miscellaneous fees		745 00
Fines and Forfeits — Municipal Court		\$966 07
Bicycle Licenses		217 80
		<hr/>
		\$33,498 44
<b>Receipts Other Than Current Revenue:</b>		
Temporary Loans		\$400,000 00
Sale of Town Property		1,445 36
Refunds		56 40
Miscellaneous Revenue		85 44
<b>Appropriation Credits:</b>		
Office Expense	\$ 2 50	
Insurance	4 61	
Town Maintenance	1,093 32	
General Expense of		
Highway	22 70	
Soldier's Aid	20 00	
Parks & Playgrounds	323 49	
Damages & Legal	1,000 00	
Social Security	119 79	
Blue Cross	337 00	
Withholding Tax	376 80	
		<hr/>
		3,300 21
Accounts Receivable — Tax Collector		262 25
Tax Redemption Due North Conway		
Banking Company		13 00
		<hr/>
		\$405,162 66
		<hr/>
<b>Total Receipts</b>		\$1,047,351 28
Balance — January 1, 1960		171,780 95
		<hr/>
<b>Grand Total</b>		\$1,219,132 23

#### EXPENDITURES

<b>General Government:</b>		
Town Officers' Salaries		\$12,449 70
Town Officers' Expenses		1,632 83
Office Expense		9,594 58
Perambulation of Town Lines		13 80
Election and Registration		2,115 97
Municipal Court		522 78
Town Hall and Other Town Buildings		3,229 67
		<hr/>
		\$29,559 33



**Protection of Persons & Property:**

Police Department	\$16,239 88
Fire Department	1,994 18
Blister Rust & Care of Trees	776 80
Insurance	3,757 14
Civilian Defense	1,410 00

---

24,178 00

**Health:**

Health Department, including hospitals	\$4,301 84
Vital Statistics	517 50
Dump and Garbage Collection	2,879 70

---

\$7,699 04

**Highways and Bridges:**

Town Road Aid	\$1,265 56
Town Maintenance:	
Summer	\$16,511 17
Winter	14,103 07
	<hr/>
	30,614 24
General Expenses of Highway	54,679 00

---

86,558 80

## Libraries

10,300 00

**Public Welfare:**

Old Age Assistance	\$12,084 97
Town Poor	8,189 54

---

20,274 51

**Patriotic Purposes:**

Memorial Day	\$ 375 00
Soldiers' Aid	3,356 74

---

3,731 74

**Recreation:**

Parks and Playgrounds	802 99
-----------------------	--------

**Unclassified:**

Damages and Legal Expenses, including dog	
Damage	\$ 545 45
Advertising & Regional Associations	2,250 00
Social Security & Retirement	2,251 50
Taxes Bought by Town	17,305 07
Discounts, Abatements & Refunds	308 80
Bond & Debt Retirement – Yield Tax	382 43
Blue Cross	362 65
Withholding Taxes	376 80
Petty Cash Fund – Town Manager	100 00

---

23,882 70

<b>Interest:</b>		
Long Term	\$2,590 00	
Temporary	1,480 16	
	<u>                    </u>	4,070 16

<b>New Construction &amp; Improvements:</b>		
Sidewalk Construction	\$ 577 15	
Pequaket Bridge	1,890 00	
Washington Street	929 15	
Pine Street	5,703 97	
Potter Development Road	664 39	
Grove Street	299 60	
Grand View Avenue	3,077 75	
Town Forest Funds	122 00	
Town Park Fund	115 34	
	<u>                    </u>	13,379 35

<b>Indebtedness:</b>		
Temporary Loans	\$400,000 00	
Bonds	10,000 00	
	<u>                    </u>	410,000 00

<b>Payments to Other Governmental Divisions:</b>		
County Tax	\$31,143 73	
State of New Hampshire:		
1960 Head Taxes	\$7,615 50	
1959 Head Taxes	3,003 00	
	<u>                    </u>	10,618 50
Precinct Taxes	29,105 76	
School District	325,950 14	
	<u>                    </u>	\$ 396,818 13
<b>Total Expenditures</b>		<u>\$1,031,254 75</u>
Balance — December 31, 1960		187,877 48
<b>Grand Total</b>		<u>\$1,219,132 23</u>

**EXHIBIT B-2**

**Summary of Receipts, Expenditures and Proof of Balance**

**Fiscal Year Ended December 31, 1960**

Balance, Jan. 1, 1960	\$171,780 95	
Receipts During year	<u>1,047,351 28</u>	
		\$1,219,132 23
Expenditures During Year	<u>1,031,354 75</u>	
Balance — December 31, 1960		<u>\$ 187,877 48</u>

**PROOF OF BALANCE**

Balance in the Carroll County Trust Co.

Per Statement December 30, 1960 \$166,734 75

Add: Deposit Credited

January 9, 1961	\$ 1,973 39	
January 9, 1961	575 72	
January 9, 1961	2,664 63	
January 10, 1961	34,268 30	
January 17, 1961	61 97	
January 24, 1961	<u>2,956 79</u>	
		42,500 80
		<u>\$209,235 55</u>
Less: Outstanding Checks	<u>21,358 07</u>	
Reconciled Balance — December 31, 1960		\$187,877 48

## Exhibit C-1

Fiscal Year Ended December 31, 1960

### SUMMARY OF WARRANTS

	1960	Adjusted 1959	Levies of Adjusted 1958	1957	Previous Years
<b>DR.</b>					
Uncollected Taxes January 1, 1960:					
Property Taxes	\$	\$58,935 08	\$1,113 13	\$ 215 67	\$ 20 00
Poll Taxes		928 00	172 00	32 00	
Yield Taxes		4,946 83	840 75	1,454 90	
<b>Taxes Committed to Collector:</b>					
Property Taxes	549,009 64				
Poll Taxes	3,614 00				
Yield Taxes	5,237 30				
National Bank Stock Taxes	13 00				
<b>Added Taxes:</b>					
Property Taxes	4,934 73				
Poll Taxes	76 00	52 00		9 90	
Yield Taxes		203 69			
Interest Collected	55 76	501 44	33 99	68 00	
	<u>\$562,940 43</u>	<u>\$65,567 04</u>	<u>\$2,159 87</u>	<u>\$1,780 47</u>	<u>\$20 00</u>

CR.

Remittances to Treasurer:

Property Taxes	\$488,135 81	\$54,385 86	\$91 68	\$
Poll Taxes	2,652 00	670 00	28 00	8 00
Yield Taxes	1,806 24	4,528 15	627 43	414 78
National Bank Stock Taxes	13 00			
Interest	55 76	501 44	33 99	68 00

Abatements Allowed:

Property Taxes	15,122 69	261 36	76 59	
Poll Taxes	272 00	230 00	114 00	24 00

Uncollected Taxes — December 31, 1960:

Property Taxes	50,163 10	4,325 00	944 86	215 67
Poll Taxes	766 00	68 00	30 00	4 00
Yield Taxes	3,431 06	622 37	213 32	1,050 02
	<u>\$562,417 66</u>	<u>\$65,592 18</u>	<u>\$2,159 87</u>	<u>\$1,784 47</u>
	522 77			\$20 00

Cash on Hand a/c Property Taxes  
a/c Poll Taxes

	<u>\$562,940 43</u>	<u>\$65,604 18</u>	<u>\$2,159 87</u>	<u>\$1,784 47</u>
	12 00			\$20 00

Excess Remittances a/c Property Taxes  
a/c Poll Taxes

	<u>\$562,940 43</u>	<u>\$65,567 04</u>	<u>\$2,159 87</u>	<u>\$1,780 47</u>
		37 14		4 00
				\$20 00

## Exhibit C-2

### SUMMARY OF STATE HEAD TAX WARRANTS

Fiscal Year Ended December 31, 1960

DR.	Levies of			Prior
1960	Adjusted 1959	1958	Years	
Uncollected State Head Taxes				
January 1, 1960	\$3,075.00	\$ 305.00	\$ 150.00	
Taxes Committed to				
Collector	\$11,765.00			
Added Taxes	230.00	165.00		
Penalties Collected	30.50	240.50	11.50	8.00
	\$12,025.50	\$ 3,480.50	\$ 316.50	\$ 158.00

#### CR.

<b>Remittances to Treasurer:</b>				
State Head Taxes	\$8,750.00	\$2,365.00	\$ 135.00	\$ 85.00
Penalties	30.50	240.50	11.50	8.00
Abatements Allowed	645.00	605.00	80.00	55.00
Uncollected State Head				
Taxes, Dec. 31, 1960	2,600.00	270.00	90.00	10.00
	\$12,025.50	\$3,480.50	\$ 316.50	\$ 158.00

## Exhibit C-3

### SUMMARY OF TAX SALE ACCOUNTS

Fiscal Year Ended December 31, 1960

DR.	1959	Levies of 1958 Adjusted	1957 Adjusted	1956
Unredeemed Taxes, Jan. 1, 1960		\$4,231.25	\$1,031.76	\$ 483.35
Tax Sale — Feb. 18, 1960	\$16,263.00			
Interest and Costs After Sale	343.58	356.31	139.44	38.08
	<u>\$16,606.58</u>	<u>\$4,587.56</u>	<u>\$1,171.20</u>	<u>\$ 521.43</u>

#### CR.

#### Remittances to Treasurer:

Redemptions	\$10,694.40	\$3,376.63	\$ 738.41	\$ 144.10
Interest and Costs	343.58	356.31	139.44	38.08
Deeded to Town	109.51	53.94	217.71	324.43
Abatements	113.84	291.01	50.01	14.82
Unredeemed Taxes — Dec. 31, 1960	5,330.25	509.67	25.63	
	<u>\$16,591.58</u>	<u>\$4,587.56</u>	<u>\$1,171.20</u>	<u>\$ 521.43</u>

#### Add: Cash on Hand —

Dec. 31, 1960	15.00			
	<u>\$16,606.58</u>	<u>\$4,587.56</u>	<u>\$1,171.20</u>	<u>\$ 521.43</u>

## Exhibit C-4

### SUMMARY OF TAX SALE ACCOUNT

#### NORTH CONWAY WATER PRECINCT

Fiscal Year Ended December 31, 1960

DR.	1959	Levies of 1958	1957
Unredeemed Taxes — January 1, 1960 — As determined by Auditor	\$	\$ 238.17	\$ 153.25
Tax Sale — February 9, 1960	1,042.07		
Interest and Costs After Sale	18.55	28.14	22.17
	<u>\$1,060.62</u>	<u>\$ 266.31</u>	<u>\$175.42</u>
<b>CR.</b>			
<b>Remittances to Treasurer:</b>			
Redemptions	\$ 402.29	\$ 238.17	\$ 153.25
Interest and Costs	18.55	28.14	22.17
Abatements Allowed	5.90		
Deeded to Town	65.08		
Unredeemed Taxes — Dec. 31, 1960	568.80		
	<u>\$1,060.62</u>	<u>\$ 266.31</u>	<u>\$175.42</u>



## Exhibit D

### STATEMENT OF TOWN CLERK'S ACCOUNTS

Fiscal Year Ended December 31, 1960

**Motor Vehicle Permits Issued:**

1959 — Nos. 73162-73265	\$ 414.18	
1960 — Nos. 70960-73643	29,689.21	
1961 — Nos. 71201-71209	137.18	
	<hr/>	\$30,240.57

**Dog Licenses Issued:**

428 at \$ 2.00	\$ 856.00	
45 at \$ 5.00	225.00	
2 at \$ 12.00	24.00	
1 at \$ 20.00	20.00	
1 at \$ 25.00	25.00	
1 at \$ 43.00	43.00	
Penalties collected	136.00	
	<hr/>	\$ 1,329.00

Filing Fees	20.00	
Taxi and Operator's Licenses	108.50	
Bicycle Licenses	217.80	
	<hr/>	\$31,915.87

**CR.**

**Remittances to Treasurer:**

Motor Vehicle Permits	\$30,240.57	
Dog Licenses	1,329.00	
Filing Fees	20.00	
Taxi and Operators' Licenses	108.50	
Bicycle Licenses	217.80	
	<hr/>	\$31,915.87

# Exhibit E

## MUNICIPAL COURT

### STATEMENT OF RECEIPTS, EXPENDITURES AND PROOF OF BALANCE

Fiscal Year Ended December 31, 1960

Balance — January 1, 1960 \$ 10.00

#### Receipts:

Fines and Forfeits	\$4,985.00	
Bail	590.55	
Sale of Writs, Entry Fees, etc.	20.00	
	<hr/>	
		\$5,595.55
		<hr/>
		\$5,605.55

#### Expenditures:

Motor Vehicle Department	\$3,102.30	
New Hampshire Employment Security	27.00	
Town of Conway	929.93	
Bail Refunded	590.55	
Clerical Help	196.01	
Supplies, Expenses, etc.	289.70	
Witness Fees	90.06	
Special Justice	60.00	
New File Purchased	310.00	
	<hr/>	
		\$5,595.55

Balance — December 31, 1960 \$ 10.00

#### PROOF OF BALANCE

Balance in Carroll County Trust Company		
Per Statement Dec. 30, 1960	\$503.48	
Add: Deposit Not Credited, Dec. 31, 1960	30.00	
	<hr/>	
		\$533.48
Less: Outstanding Checks		523.48
	<hr/>	
Reconciled Balance — Dec. 31, 1960		\$ 10.00

## Exhibit F

### SUMMARY OF PUBLIC LIBRARY RECEIPTS, EXPENDITURES AND PROOF OF BALANCE

Fiscal Year Ended December 31, 1960

Balance — January 1, 1960 \$ 715.89

**Receipts During Year:**

Town Appropriation	\$10,300.00
Interest From Trust Funds	85.98
Fines	358.24
Rentals	133.59
Non-Resident Cards	48.50
Gifts and Memorial Books	179.37
Lost, Damaged or Destroyed Books	41.86
Personal Book Purchases	77.84
Miscellaneous	27.64
Advance to Trustees From Petty Cash	44.33

11,297.35

\$12,013.24

**Expenditures During Year:**

Salaries

Librarian	\$ 2,750.00
Assistant	465.00
Center Conway and Other	200.00
Janitor	800.00
Books, Conway and Center Conway Libraries	898.01
Magazines and Periodicals, Conway and Center Conway	223.88
Librarian Supplies	69.20
Repairs to Building	5,224.95
Fuel	696.12
Lights	278.03
Telephone	104.60
Supplies (including maintenance supplies)	105.08
Insurance	87.67
Miscellaneous	65.87
Petty Cash Paid Librarian	44.83

\$12,013.24

Balance — December 31, 1960 —0—

**PROOF OF BALANCE**

Balance in the Carroll County Trust Company		\$1,003.93
Per Statement Dec. 30, 1960		
Add:		
Deposit Credited, January 4, 1961	\$23.65	
January 9, 1961	44.33	
	67.98	
		\$1,071.91
Less: Outstanding Checks		\$1,071.91
Reconciled Balance — December 31, 1960		—0—

**Exhibit G**

**STATEMENT OF INDEBTEDNESS, SHOWING ANNUAL  
MATURITIES OF PRINCIPAL AND INTEREST**

As of December 31, 1960

	<b>Highway Bonds</b>
	3.50%
Amount of Issue	\$94,000.00
Date of Issue	November 1, 1957
Principal Payable Date	November 1
Interest Payable Dates	May 1 and November 1
Payable at	The First National Bank of Boston

Maturities — Fiscal Year Ending:	Principal	Interest
December 31, 1961	\$10,000.00	\$2,240.00
December 31, 1962	10,000.00	1,890.00
December 31, 1963	10,000.00	1,540.00
December 31, 1964	10,000.00	1,190.00
December 31, 1965	10,000.00	840.00
December 31, 1966	10,000.00	490.00
December 31, 1967	4,000.00	140.00
	\$64,000.00	\$8,330.00

# Exhibit H

## TOWN OFFICERS' SURETY BONDS

1960

	Number	Amount	Term Beginning
<b>Town Clerk:</b>			
Henry E. Hill American Fidelity Company	768696	\$5,000.00	March 8, 1960
<b>Tax Collector:</b>			
Henry E. Hill American Fidelity Company	766696	\$26,000.00	March 8, 1960
<b>Treasurer:</b>			
Mellen B. Benson American Fidelity Company	768696	\$5,000.00	March 8, 1960
<b>Town Manager:</b>			
Charles E. Davidson American Fidelity Company	768696	\$5,000.00	March 30, 1960
<b>Trustees of Trust Funds:</b>			
Frank E. Kennett, Jr. American Fidelity Company	768696	\$5,000.00	March 8, 1960
Perley Mudgett American Fidelity Company	768696	\$5,000.00	March 8, 1960
S. Jean Fernandez American Fidelity Company	768696	\$5,000.00	March 8, 1960



**ANNUAL REPORT**

**OF THE**

**CONWAY**

**SCHOOL DISTRICT**

**1960**

# REPORT OF SCHOOL BOARD

## SCHOOL DISTRICT OFFICERS

### School Board

Irene M. Lucy	Term expires 1961
Dana Haley	Term expires 1961
Natalie Duprey	Term expires 1962
Frank Kennett, Jr.	Term expires 1962
George T. Davidson	Term expires 1963
Leo J. Campagna	Term expires 1963

### Moderator

Burnham B. Davis	Conway
------------------	--------

### Assistant Moderator

Arthur H. Furber	North Conway
------------------	--------------

### Clerk

Neil C. Cates	North Conway
---------------	--------------

### Treasurer

Mary H. McKeen	Conway
----------------	--------

### Auditors

Chester B. Lucy	Conway
David B. Schurman	Conway

### Superintendent

David Appleton	Conway
----------------	--------

### Supervisory Union Secretary

Mildred A. Fulton	Conway
-------------------	--------

### School Nurse

Julia T. Cox, R. N.	Conway
---------------------	--------



# Proceedings in Annual School District Meeting

March 12, 1960

Agreeably to the foregoing Warrant the meeting of the Conway School District was called to order at 2:00 o'clock p.m. on March 12, 1960 by Burnham B. Davis, Moderator, who read the Warrant, certificate and oath of posting, certificate and oath of authenticity and posting of the check list.

On motion of Ralph L. Grindle, duly seconded, it was voted to act upon Articles 1 through 5 simultaneously and to proceed to elect the necessary officers by ballot, while acting upon the other Articles of Warrant, and that the polls remain open until 9:00 o'clock p.m. Under Article 6.

Moved by Ralph L. Grindle, duly seconded, that the meeting now take up the Budget and vote on it item by item, and that the total sum arrived at by this method be raised and appropriated for the support of schools for the salaries of school district officials and agents and for the payment of statutory obligations of the district and to authorize the application against said appropriation such sums as are estimated to be received from the State Equalization Fund, together with other income, the School Board to certify to the Selectmen the balance between the estimated income and the appropriation which balance is to be raised by taxation. The motion was carried.

Proceeded to vote according to the above motion and the following sums were voted to be raised and appropriated, less revenue as estimated.

Salaries of District Officers	\$ 1,226 35
Salary, Superintendent	4,429 03
Tax, State Wide Supervision	1,998 00
Salaries, Other Administrative Personnel	4,011 21
Supplies and Expenses	3,940 82
Salaries, High School Teachers	127,175 00
Salaries, Elementary Teachers	147,450 00
Books and aids	6,120 00
Scholars' supplies	6,640 00
Salaries, Clerical Assistants	2,100 00
Supplies, instructional, high school	3,110 00
Supplies, instructional, elementary	1,385 00
Salaries, Custodians, High School	6,600 00
Salaries, Custodians, Elementary	12,000 00
Fuel, High School	4,300 00
Fuel, Elementary	6,700 00
Water, Lights, Etc., High School	3,897 00
Water, Lights, Etc., Elementary	6,103 00
Repairs and Replacements, High School	4,300 00
Repairs and Replacements, Elementary	2,050 00

Health Supervision	4,893 79
Transportation	16,680 00
Tuition	1,384 88
Special Activities	4,070 00
School Lunches	12,000 00
Retirement and Social Security	20,015 75
Insurance and expenses	6,532 51
Lands and New Buildings	8,000 00
New Equipment	18,875 00
Debt and Interest	28,505 00
	<hr/>
Total	\$476,492 34

To be raised and appropriated in accordance with the foregoing motion.

Under Article 7.

Voted, motion by Mr. Frank Kennett, Jr., duly seconded, that the sum of \$2,000.00 be raised and appropriated for the maintenance of the boilers in the Kennett High School, pending action of the District as to the installation of new equipment.

Under Article 8.

The Committee on the study for a co-operative school district reported their findings were not complete and a further report would be given when the study is completed.

The polls were closed at 9:05 o'clock p.m. and the ballots being counted a total of 835 had been given in.

Moderator	744	Burnham B. Davis
Clerk	726	Neil C. Cates
Treasurer	750	Mary H. McKeen
Auditor	705	Chester B. Lucy
Auditor (write in)	38	David B. Schurman

and the above were declared elected.

Member of the School Board for three years

585 Leo J. Campagna

577 George T. Davidson

325 Ralph L. Roberts

and Leo J. Campagna and George T. Davidson were declared elected. 129 scattering ballots were also received.

The elected officers, with the exception of Mary H. McKeen and Chester B. Lucy, were duly sworn in.

Voted to adjourn.

Neil C. Cates, Clerk

A true record — attest  
Neil C. Cates, Clerk

# WARRANT FOR ANNUAL MEETING OF CONWAY SCHOOL DISTRICT

To the inhabitants of Conway School District in the Town of Conway, New Hampshire, qualified to vote in District Affairs:

You are hereby notified to meet at Kennett High School in Conway, New Hampshire, on the 25th day of March, 1961, at 2:00 o'clock in the afternoon, to act upon the Articles set forth in this Warrant. The polls shall be open from 2:00 p.m. until 9:00 p.m.

Article 1. To choose a Moderator for the coming year.

Art. 2. To choose a Clerk for the ensuing year.

Art. 3. To choose a Treasurer for the ensuing year.

Art. 4. To choose two (2) Auditors for the ensuing year.

Art. 5. To choose two (2) Members of the School Board to hold office for three years to fill vacancies arising from the expiration of the terms office of Irene M. Lucy and Dana Haley.

Art. 6. To see what sum of money the District will raise and appropriate for the support of schools, for the salaries of School District Officers and agents, and for the payment of statutory obligations of the District, and to authorize the application against said appropriation of such sums as are estimated to be received from the State Equalization Fund together with other income, the School Board to certify to the Selectmen the balance between the estimated revenue and the appropriation, which balance is to be raised by taxation.

Art. 7. To transact any other business that may legally come before this meeting.

Given under our hands at said Conway this 1st day of March 1961.

GEORGE T. DAVIDSON  
DANA A. HALEY  
FRANK E. KENNETT, JR.  
NATALIE M. DUPREY  
IRENE LUCY  
LEO J. CAMPAGNA  
School Board of Conway, N. H.

A true Copy of Warrant — Attest:

GEORGE T. DAVIDSON  
DANA A. HALEY  
FRANK E. KENNETT, JR.  
NATALIE M. DUPREY  
IRENE LUCY  
LEO J. CAMPAGNA  
School Board of Conway, N. H.

# FINANCIAL REPORT

Fiscal Year Ending June 30, 1960

## RECEIPTS

Federal Aid	
Smith Hughes and George Barden	\$ 2,847 51
National School Lunch	8,871 02
Other	1,460 06
State Aid	
Building Aid	8,071 20
Local Taxation	
Current Appropriation	327,630 92
Other Sources	
Elementary School Tuitions	6,128 65
Secondary School Tuitions	91,317 84
Other	1,039 88
Total Net Receipts from All Sources	\$447,367 08
Cash on Hand at Beginning of Year, July 1, 1959	13,257 52
Grand Total Net Receipts	\$460,624 60

Explanation of Difference between Net Expenditures and  
Gross Transactions

### Receipts

Total Net Income Plus Cash on Hand July 1, 1959	\$460,624 60
Receipts from Refunds, "in and out" transactions between districts	2,137 96
Total Gross Income	\$462,762 56

### Payments

Total Net Payments Plus Cash on Hand June 30, 1960	\$460,624 60
Transfers to or from Other Accounts	2,137 96
Total Gross Payments	\$462,762 56

## PAYMENTS

	High School	Elementary Schools
<b>Administration</b>		
Salaries of District Officers	\$485 91	\$735 82
*Superintendent's salary (local share)	1,675 37	2,536 71
Tax for State Wide Supervision	496 00	1,428 00

**Salaries of Other Administrative**

Personnel	1,552 24	2,350 26
Supplies and Expenses	1,653 92	2,504 22
*Conway	\$4,212 08	
Bartlett	758 23	
Jackson	350 30	
Eaton	126 00	
Chatham	107 35	
Albany	96 05	

---

\$5,650 00

State share 3,250 00

---

\$8,900 00

**Instruction**

Teachers' Salaries	\$ 99,831 08	\$127,118 46
Principals' Salaries	6,900 00	10,200 00
Books and Other Instructional Aids	3,092 40	3,021 96
Scholars' Supplies	2,618 47	5,689 65
Salary of Clerical Assistant	2,000 00	
Supplies and Other Expenses	3,748 36	2,664 98

**Operation of School Plant**

Salaries of Custodians	6,451 91	13,120 72
Fuel	3,904 37	4,565 70
Water, Lights and Supplies	5,245 84	6,736 31

**Maintenance of School Plant**

Repairs and Replacements	4,241 35	4,257 27
--------------------------	----------	----------

**Auxiliary Activities**

Health Supervision	1,892 32	2,709 75
Transportation	5,913 51	8,663 92
Tuition	388 00	680 73
Special Activities	4,412 81	664 00
School Lunch	3,393 43	6,661 42

**Fixed Charges**

Retirement	7,844 78	9,706 14
Insurance	1,370 17	2,935 27

---

Total Net Current Expenses \$169,112 24 \$218,951 29

**Capital Outlay**

Lands and New Buildings	194 77	10,267 65
New Equipment	12,368 85	5,518 19

**Debt and Interest**

Principal of Debt		20,000 00
Interest on Debt		9,045 00

**Adult Education**

Adult Education		368 38
-----------------	--	--------

Total Net Payments for

All Purposes	\$181,675 86	\$234,737 13	\$445,826 37
Cash on Hand at End of Year, June 30, 1960			14,798 23
Grand Total Net Payments			\$460,624 60

**BALANCE SHEET — June 30, 1960**

**Assets**

Cash on Hand June 30, 1960	14,798 23	
Due from Title 3, National Defense Act	358 05	
	<u>                    </u>	\$ 15,156 28

**Liabilities**

Accounts owed by District	3,500 00	
Notes and Bonds Outstanding	315,000 00	
	<u>                    </u>	318,500 00
Excess of Liabilities Over Assets		\$303,343 72

George T. Davidson  
Irene M. Lucy  
Dana A. Haley  
Natalie M. Duprey  
Frank Kennett, Jr.  
Leo J. Campagna

August 20, 1960

School Board

# REPORT OF SCHOOL DISTRICT TREASURER

for the

Fiscal Year July 1, 1959 to June 30, 1960

## SUMMARY

Cash on Hand July 1, 1959		\$ 13,257 52
Received from Selectmen		
Current Appropriation	\$327,630 92	
Received from State Treasurer		
State Funds	8,199 00	
Federal Funds	13,178 59	
Received from Tuitions	97,446 49	
Received from all Other Sources	3,050 04	
	<hr/>	
Total Receipts		\$449,505.04
Total Amount Available for Fiscal Year		462,762 56
Less School Board Orders Paid		447,964 33
		<hr/>
Balance on Hand June 30, 1960		\$ 14,798 23

August 20, 1960

MARY H. McKEEN,  
District Treasurer

## Auditor's Certificate

This is to certify that we have examined the books, vouchers, bank statements and other financial records of the treasurer of the school district of Conway of which the above is a true summary for the fiscal year ending June 30, 1960 and find them correct in all respects.

August 20, 1960

Chester B. Lucy  
David B. Schurman  
Auditors

# SCHOOL LUNCH PROGRAM

1959-1960

	Kennett H.S.	Conway Elem.	Pine Tree School	John H. Fuller School	Total
Children's					
Meals	18,919	28,640	11,229	22,986	81,774
Free or					
reduced	344	1,213	350	397	2,304
Adult	896		374	122	1,392
Total	20,159	29,853	11,953	23,505	85,470

## Expenditures

Food	\$17,694.32	\$2,829.54	\$5,960.74	\$26,484.60
Labor	4,692.72	1,347.15	2,554.54	8,594.41
Equipment	69.87		75.00	144.87
Other	587.77	139.16	323.24	1,050.17
Total	\$23,044.68	\$4,315.85	\$8,913.52	\$36,274.05

Receipts	\$8,360.40	\$9,826.47	\$3,543.04	\$7,436.54	\$29,166.45
----------	------------	------------	------------	------------	-------------

Reimbursements	\$8,874.72
	\$38,041.17

Cash on Hand	39.71
Lunch Sales — Children	25,383.44
Lunch Sales — Adults	455.35
Reimbursement — Federal	8,874.72
Miscellaneous Income	3,327.66
	\$38,080.88
Balance June 30, 1960	1,806.83



# BUDGET OF THE SCHOOL DISTRICT OF CONWAY—1961-62

EXPENDITURES ITEM	1	2	3	4	5
	Actual Expenditures 1959-60	Adopted Budget 1960-61	Actual Expenditures July 1 to Dec. 31, 1960	School Board's Budget 1961-62	Budget Committee's Budget 1961-62
<b>Administration</b>					
Salaries of district officers	\$1,221.73	\$ 1,226.35	\$ 779.91	\$ 1,223.50	\$ 1,223.50
Supt.'s salary (local share)	4,212.08	4,429.03	4,429.03	4,772.88	4,772.88
Tax for state-wide supervision	1,924.00	1,998.00	1,974.00	2,026.00	2,026.00
Salaries of other administrative personnel	3,902.50	4,011.21	4,011.21	4,417.56	4,417.56
Supplies and expenses	4,158.14	3,940.82	2,904.08	4,194.01	4,194.01
<b>Instruction</b>					
High school teachers' & principals' salaries	106,731.08	127,175.00	77,968.07	136,750.00	136,750.00
Elementary teachers' & principals' salaries	137,318.46	147,450.00		165,250.00	165,250.00
Books and other instruction aids, high	3,092.40	3,120.00	2,453.59	3,458.70	3,458.70
Books and other instruction aids, elementary	3,021.96	3,000.00	4,073.27	3,352.65	3,352.65
Scholars' supplies, high	2,618.47	3,000.00	2,663.42	3,458.70	3,458.70
Scholars' supplies, elementary	5,689.65	3,640.00	3,789.18	4,183.20	4,183.20
Salaries of clerical assistants, high	2,000.00	2,100.00	783.80	2,240.00	2,240.00
Supplies and other expenses, high	4,116.74	3,110.00	1,530.90	3,928.75	3,928.75
Supplies and other expenses, elementary	2,664.98	1,385.00	1,473.60	1,713.00	1,713.00
<b>Operation of School Plant</b>					
Salaries of custodians, high	6,451.91	6,600.00	3,216.42	7,100.00	7,100.00
Salaries of custodians, elementary	13,120.72	12,000.00	5,983.43	12,700.00	12,700.00

Fuel or heat, high	4,279.77	4,300.00	1,419.67	4,400.00	4,400.00
Fuel or heat, elementary	5,239.41	6,700.00	1,027.58	6,500.00	6,500.00
Water, light, supplies and expenses, high	4,518.85	3,897.00	2,507.11	4,373.75	4,373.75
Water, light, supplies and expenses, elementary	6,736.31	6,103.00	3,026.24	6,352.88	6,352.88
Maintenance of School Plant					
Repairs and replacements, high	4,241.35	4,300.00	8,484.71	4,500.00	4,500.00
Repairs and replacements, elementary	4,257.27	2,050.00	3,023.46	4,500.00	4,500.00
Auxiliary Activities					
Health supervision, high	1,892.32	2,001.92	206.12	2,044.35	2,044.35
Health supervision, elementary	2,709.75	2,891.87	542.90	2,939.53	2,939.53
Transportation, high	5,913.51	6,700.00	2,442.90	6,996.00	6,996.00
Transportation, elementary	8,663.92	9,980.00	3,278.42	10,494.00	10,494.00
Tuition, high	388.00	860.88	180.00	866.00	866.00
Tuition, elementary	680.73	524.00		3,800.00	3,800.00
Special activities and special funds, high	4,412.81	3,570.00	2,602.18	500.00	500.00
Special activities and special funds, elementary	664.00	500.00	158.06	4,000.00	4,000.00
†School lunch and special milk, high	3,393.43	3,000.00	1,163.21	8,500.00	8,500.00
†School lunch and special milk, elementary	6,661.42	9,000.00	3,080.73		
Fixed Charges					
Retirement and social security, high	7,844.78	9,098.97	973.82	10,444.78	10,444.78
Retirement and social security, elementary	9,706.14	10,916.78	346.71	12,220.30	12,220.30
Insurance, treas. bonds & expenses, high	1,370.17	2,213.00	2,900.13	2,864.70	2,864.70
Insurance, treas. bonds & expenses, elementary	2,935.27	4,319.51	1,016.49	3,024.47	3,024.47
<b>Total Current Expenses</b>	<b>\$388,431.91</b>	<b>\$421,112.34</b>	<b>\$156,413.85</b>	<b>\$460,089.71</b>	<b>\$460,089.71</b>

**Capital Outlay**

Lands and new buildings, high	194.77				
Lands and new buildings, elementary	10,267.65	8,000.00	383.50		
Additions and improvements, high		2,000.00			
New equipment, high	12,368.85	10,750.00	8,290.83	12,109.00	12,109.00
New equipment, elementary	5,518.19	8,125.00	5,170.59	5,535.00	5,535.00
<b>Total Capital Outlay</b>	<b>\$28,349.46</b>	<b>28,875.00</b>	<b>13,844.92</b>	<b>17,644.00</b>	<b>17,644.00</b>

**Debt and Interest**

Principal of debt	20,000.00	20,000.00		20,000.00	20,000.00
Interest on debt	9,045.00	8,505.00	4,252.50	7,965.00	7,965.00

**Total Debt and Interest**

	29,045.00	28,505.00	4,252.50	27,965.00	27,965.00
--	-----------	-----------	----------	-----------	-----------

**Total Expenditures or School Approp.**

	\$445,826.37	\$478,492.34	\$174,511.27	\$505,698.71	\$505,698.71
--	--------------	--------------	--------------	--------------	--------------

RECEIPTS ITEM	1	2	3	4	5
	Actual Receipts 1959-60	Adopted Budget 1960-61	Actual Receipts July 1 to Dec. 31, 1960	School Board's Budget 1961-62	Budget Committee's Budget 1961-62
*Balance (actual or estimated)	\$13,257.52	11,298.23	14,815.48	3,000.00	3,000.00
State aid	8,071.20	7,264.08	7,523.93	7,264.08	7,264.08
Federal aid	13,178.59	17,500.00	8,498.27	16,000.00	16,000.00
High School tuition	91,317.84	95,925.00	29,436.90	98,750.00	98,750.00
Elementary School tuition	6,128.65		6,331.21	9,300.00	9,300.00
Other	1,039.88	1,500.00	4,003.57	1,500.00	1,500.00
<b>Total Receipts Other Than Prop. Taxes</b>	<b>\$132,993.68</b>	<b>\$133,487.31</b>	<b>\$70,609.36</b>	<b>\$135,814.08</b>	<b>\$135,814.08</b>
<b>Dist. Assessment Raised or to be Raised by Property Taxes</b>	<b>327,630.92</b>	<b>\$345,005.03</b>	<b>\$161,215.14</b>	<b>\$369,884.63</b>	<b>\$369,884.63</b>
<b>Total Approp. Voted by School Dist.</b>	<b>\$460,624.60</b>	<b>\$478,492.34</b>	<b>\$231,824.50</b>	<b>\$505,698.71</b>	<b>\$505,698.71</b>

# LAST YEAR'S BUDGET, THE CURRENT BUDGET AND THE PROPOSED BUDGET

## GROUPED ACCORDING TO NINE MAJOR EXPENDITURE ITEMS

	1959-1960 (63.8%)	1960-1961 (66.1%)	1961-1962 (68.6%)
<b>1. Salaries</b>			
Teachers	244,049.54	274,625.00	302,000.00
Custodians	19,572.63	18,600.00	19,800.00
Bus Drivers	6,533.54	8,100.00	8,990.00
Secretaries	5,727.50	5,961.21	6,482.56
Superintendent	4,212.08	4,429.03	4,772.88
School Nurse	3,168.38	3,331.24	3,447.08
District Officers	1,221.73	1,226.35	1,223.50
	<hr/>	<hr/>	<hr/>
	284,485.40	316,272.83	346,716.02
<b>Fixed Charges</b>			
<b>2. Statutory Obligations</b>			
Retirement	(6.4%) 17,550.92	(7.1%) 20,015.75	(7.0%) 22,665.08
Insurance	4,305.44	6,532.51	5,889.17
Supervisory Union Expenses	2,930.96	2,919.37	3,072.61
Per Capita Tax	1,924.00	1,998.00	2,026.00
Health Examinations	995.60	1,084.00	1,083.00
Tuitions	1,068.73	1,384.88	866.00
	<hr/>	<hr/>	<hr/>
	28,775.65	33,934.51	35,601.86

3. Transportation — Power — Fuel — Water				
Transportation	(5.3%)	(5.4%)	(5.2%)	
Fuel	8,043.89	8,580.00	8,500.00	
Power — Water	8,470.07	11,000.00	10,900.00	
	7,221.99	6,054.92	6,746.63	
	<hr/>	<hr/>	<hr/>	
	23,735.95	25,634.92	26,146.63	
4. Instructional Expenditures	(5.8%)	(4.3%)	(4.7%)	
Text Books	6,114.36	6,120.00	6,811.35	
Scholars' Supplies	8,308.12	6,640.00	7,641.90	
Library — Adult Ed. — Com., Etc.	5,844.10	3,650.00	5,176.75	
Special Activities	5,445.19	4,070.00	4,300.00	
	<hr/>	<hr/>	<hr/>	
	25,711.77	20,480.00	23,930.00	
5. Maintenance and Cleaning Supplies	(2.8%)	10,295.08 (2.6%)	12,980.00	
6. Cafeteria	(2.3%)	10,054.85 (2.5%)	12,500.00 (2.5%)	
7. Administration	(0.7%)	3,136.50 (0.5%)	2,495.00 (0.4%)	
Total Cost for Current Expenses	(87.1%)	388,431.91 (88.0)	421,112.34 (91.0)	460,089.71
Capital Outlay	(6.4%)	(6.0%)	(3.5%)	
Lands and New Buildings	10,462.42	8,000.00		
Additions and Improvements		2,000.00		
to Property	17,887.04	18,875.00	17,644.00	
New Equipment	<hr/>	<hr/>	<hr/>	
	28,349.46	28,875.00	17,644.00	

<b>Debt and Interest</b>	(6.5%)	(6.0%)	(5.5%)
Principal of Debt	20,000.00	20,000.00	20,000.00
Interest on Debt	9,045.00	8,505.00	7,965.00
	<u>29,045.00</u>	<u>28,505.00</u>	<u>27,965.00</u>
<b>Total Net Payments for All Purposes</b>	<b>\$445,826.37</b>	<b>\$478,492.34</b>	<b>\$505,698.71</b>
<b>Receipt Items</b>			
Balance	13,257.52	11,298.23	3,000.00
Federal Aid	13,178.59	17,500.00	16,000.00
State Aid	8,071.20	7,264.08	7,264.08
Tuition—High School (250)	91,317.84	90,000.00 est.	98,750.00
Tuition—Elementary School (30)	6,128.65	10,000.00 est.	9,300.00
Other	1,039.88	1,000.00 est.	1,500.00
	(28.8%)	(28.4%)	(26.9%)
<b>Total Receipts Other Than Property Taxes</b>	<b>132,993.68</b>	<b>137,062.31</b>	<b>135,814.08</b>
<b>School District Assessment</b>	(71.2%)	(71.6%)	(73.1%)
	327,630.92	345,005.03	369,884.63
<b>Total</b>	<b>\$460,624.60</b>	<b>\$482,067.34</b>	<b>\$505,698.71</b>
<b>% Receipts Derived from Tuition</b>	(21.2%)	(20.7%)	(21.4%)

SCHOOL DISTRICT OF CONWAY, N. H.  
ESTIMATED ENROLLMENT AND TRANSPORTATION  
1961-1962

GRADE or LEVEL	CONWAY Elem.-Jr. High		John H. Fuller Elem. School		Pine Tree Elem. School		Total Enroll.	Total Trans.	KENNETT HIGH SCHOOL					TOTAL		
	Enroll.	Trans.	Enroll.	Trans.	Enroll.	Trans.			SCHOOL DIS. GRADES							
									9	10	11	12	Enroll.		Trans.	
1	21	4	22	11			96	40	CONWAY	94	75	57	68	294	185	
1	20	5	21	10	12	10			ALBANY	3	2	2	1	8		
2	19	4	20	10			88	39	BARTLETT	21	8	19	15	63		
2	18	5	19	11	12	9			CHATHAM	1	0	1	1	3		
L1 -	24	4	19	12	16	11	100	39	EATON	5	2	5	2	14		
L2 -	22	4	19	8					EFFINGHAM	4	6	3	3	16		
L3 -	25	7	20	10	12	8	77	37	FREEDOM	1	9	0	5	15		
L4 -	27	7							JACKSON	7	3	11	3	24		
L5 -	26	8	34	17	11	7	98	39	MADISON	3	8	5	4	20		
L6 -	6				14	10	83	41	OSSIPEE	20	14	9	7	50		
Total	32	12	37	19					TAMWORTH	22	13	14	22	71		
1-6	234	60	231	120	77	55	542	235	OTHER	0	0	0	1	1		
7	27	14	TOTAL ENROLLMENT GRADES 1-12					91	68	TOTAL NON-RES.	87	65	69	64	285	
7	31	27	1961-62 (est.)							TOTAL	181	140	126	132	579	
7	33	27	1960-61 . . . . .					1296		ADJUSTED ENROLLMENT	167	132	121	129	549	
8	30	20	1959-60 . . . . .					1271		8% 6% 4% 2%						
8	31	21	1958-59 . . . . .					1248		CONWAY STUDENTS TRANSPORTED	63	39	38	45	185	
8	32	20	1957-58 . . . . .					1229	75							
8	21	14	1956-57 . . . . .					1177	143							
TOTAL 7-8	205	143	1951-52 . . . . .					949	143							
TOTAL 1-8	439	203	231	120	77	55	747	378								
ELEMENTARY 747, HIGH SCHOOL 549, TOTAL 1296																



SCHOOL DISTRICT OF CONWAY, N. H.  
COMPARATIVE PUPIL INSTRUCTIONAL COSTS

HIGH SCHOOL

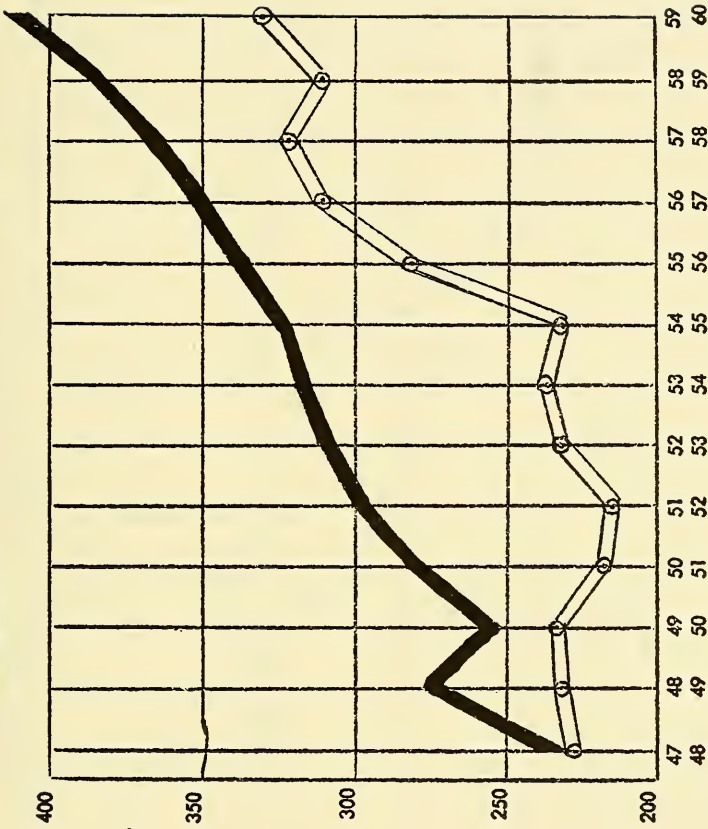

January  
1961

HIGH SCHOOL COSTS

CONWAY STATE of N.H.

1959-60	332.95	415.22
1958-59	309.11	383.27
1957-58	323.27	367.00
1956-57	311.93	354.00
1955-56	282.53	330.00
1954-55	232.04	324.28
1953-54	239.73	319.01
1952-53	233.48	310.81
1951-52	217.30	300.19
1950-51	219.44	280.95
1949-50	233.54	252.04
1948-49	231.19	278.76
1947-48	228.48	233.70
1946-47	191.13	201.79
1945-46	190.00	176.52
1944-45	164.19	166.11
1943-44	176.51	163.69

CONWAY - - - - - (O)  
STATE of N. H. ———

SCHOOL DISTRICT OF CONWAY, N. H.  
COMPARATIVE PUPIL INSTRUCTIONAL COSTS

January  
1961

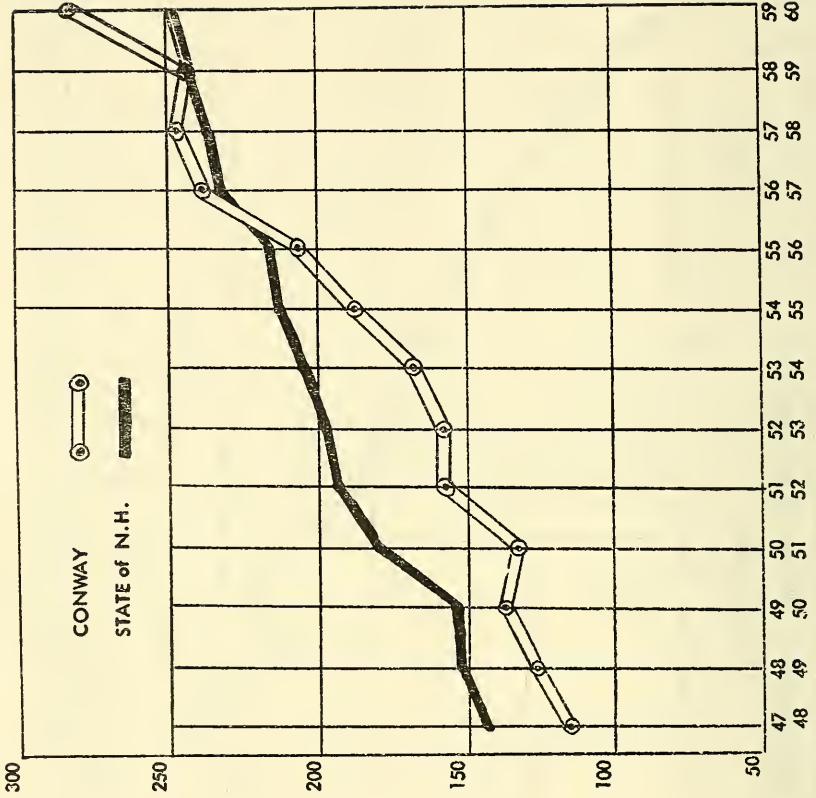

ELEMENTARY COSTS

CONWAY STATE of N. H.

	CONWAY	STATE of N. H.
1959-60	283.03	249.67
1958-59	246.96	246.66
1957-58	248.88	232.00
1956-57	234.87	231.00
1955-56	208.87	220.16
1954-55	185.64	217.20
1953-54	163.26	204.15
1952-53	158.58	198.91
1951-52	157.11	192.12
1950-51	135.37	179.93
1949-50	139.25	152.60
1948-49	124.20	150.97
1947-48	112.88	140.39
1946-47	98.85	118.24
1945-46	86.22	100.07
1944-45	78.59	94.16
1943-44	75.91	95.95

## Telephone Service — All Schools

Month	1953-54		1954-55		1955-56		1956-67		1957-58		1958-59		1959-60	
	Base	Toll	Base	Toll	Base	Toll	Base	Toll	Base	Toll	Base	Toll	Base	Toll
Jul.	32 15	1 10	32 15	23 15	34 31	9 15	36 90	9 35	39 55	9 65	54 50	9 25	54 50	4 45
Aug.	38 09		32 15	20	35 75		36 90	1 60	39 55		54 50	9 55	54 50	75
Sep.	27 35	2 15	32 15	3 50	35 75	22 80	36 90	5 25	39 55	3 00	54 50	2 30	54 50	4 45
Oct.	27 35	17 70	32 15	32	2035 75	6 45	36 90	35 60	48 55	18 50	54 50	8 60	54 50	23 67
Nov.	29 10	22 20	32 15	35 00	35 75	17 90	39 91	19 10	50 85	22 50	54 50	15 70	54 50	35 55
Dec.	29 10	19 40	32 15	24 20	35 75	12 80	39 55	26 75	51 93	24 35	54 50	13 15	54 50	24 00
Jan.	30 00	18 25	32 15	17 20	35 75	19 10	39 55	13 50	56 25	12 55	54 50	8 85	54 50	21 75
Feb.	32 15	26 40	32 15	35 75	35 75	31 70	39 55	29 40	54 50	17 75	54 50	22 22	54 50	44 10
Mar.	32 15	32 40	32 15	35 90	35 75	19 15	39 55	12 40	54 50	15 70	54 50	25 80	54 50	27 50
Apr.	32 15	30 20	32 15	28 10	36 58	23 30	39 55	27 45	54 50	17 55	54 50	22 80	54 50	30 30
May	32 15	28 65	32 15	24 45	37 40	19 10	39 55	11 30	54 50	15 90	54 50	11 05	54 50	17 95
June	32 15	37 92	32 15	25 40	37 40	28 95	39 55	13 00	54 50	22 06	54 50	30 75	54 50	28 90
	373 89	236 37	385 80	285 15	431 69	210 40	463 36	204 70	599 03	179 51	654 00	184 02	674 25	263 37
	\$610 26		\$670 95		\$642 09		\$668 06		\$778 54		\$838 02		\$937 62	

## Transportation — 1959-60

	Bus No. 1 54 Capc.	Bus No. 4 60 Capc.	Bus No. 5 60 Capc.	Bus No. 6 66 Capc.	Driver Ed. Car	Pick-up Truck	Mower	Total
FIXED COSTS	1,774 00	1,110 00	1,300 00	1,509 80				5,693 80
Salary of Driver								
VARIABLE COSTS								
Gasoline	521 99	465 29	627 11	354 62	36 13	16 10	6 18	2,027 42
Oil — Grease	45 74	56 78	40 35	46 30	5 00			194 17
Labor	336 95	303 70	165 50	49 75	35 50	18 50		909 90
Parts-Equipment	496 59	857 34	220 72	52 53	8 80	15 25		1,651 23
Tires-Tubes	196 99	155 29	124 23					476 51
Extra-Curricular Wages	158 25	254 44	404 80	22 25				839 74
TOTAL	3,530 51	3,202 84	2,882 71	2,035 25	85 43	49 85	6 18	11,792 77
TOTAL MILEAGE	20,465.5	12,056.7	15,230.6	9,570.0	2,393.2	176.1		
COST PER MILE	17.2	26.5	18.9	21.2				
DEPRECIATION			1,100 00	970 00				
INSURANCE	121 60	118 86	147 37	183 26	93 64	29 38		
COST PER MILE	17.8	27.5	27.1	33.3				
SOUTH CONWAY — PERCY FRYE								1,704 06
WEST SIDE-NORTH CONWAY — HAROLD KELLEY								684 00
SPECIAL TRANSPORTATION — HERBERT WILLEY								396 60
								<u>14,577 43</u>

POWER — ELECTRICITY

ALL SCHOOLS

Month	1953-54	1954-55	1955-56	1956-57	1957-58	1958-59	1959-60
July	\$ 42 27	\$ 41 87	\$114 40	\$137 19	\$145.97	\$315 09	\$359 87
August	\$174.19	46 51	124 65	118 73	157 33	226 02	223 19
September	143 93	464 02	179 63	224 88	422 13	395 83	323 12
October	208 15	232 27	269 11	304 65	614 01	506 66	525 67
November	241 07	275 48	277 28	340 84	763 15	602 30	600 46
December	242 68	276 34	179 18	353 10	693 84	587 39	606 43
January	240 49	243 02	287 13	334 53	634 77	533 31	502 21
February	265 69	268 30	312 57	343 52	649 44	600 37	631 33
March	210 67	243 50	286 67	323 18	529 27	514 55	510 52
April	231 25	240 20	289 63	360 01	551 34	519 37	558 44
May	238 82	223 94	267 50	300 73	497 83	478 73	532 05
June	209 90	217 51	249 57	307 02	472 54	451 31	514 13
	\$2,449 21	\$2,772 96	\$2,937 42	\$3,448 38	\$6,131 62	\$5,730 93	\$5,887 42

Precinct Building

1954 55	\$ 98 20
1955-56	157 00
1956-57	152 47
1957-58	50 76
1958-59	29 10
1959-60	34 70
	\$78 54

Mason Property

1959-60 \$ 2 34

Lamps

John Fuller \$61 74

C. E. S. 16 80

## Conway School Teachers

	Teaching Assignment	Degree	College or University	Years Exp. In Conway	Total Years Experience
KENNETT HIGH SCHOOL					
William Robbins	Supervising Principal	M Ed.	U. N. H.	4	20
Philip Allin	Business Education	B Ed	Plymouth	4	5
C. Brenton Battersby	Agriculture	BS	U. N. H.	4	6
Gisele Bouge	French-English	BA	U. N. H.	1	1
Charles Broomhall	Biology	M Ed.	U. Maine	9	11
George Davidson, Jr.	Guidance	M Ed.	Bowdoin	21	21
Vincent Durman	History-Civics	M Ed.	Boston College	1	4
Arline Eastman	Mathematics	B Ed.	Plymouth	1	4
James Fickett	History	A B	Bowdoin	1	1
Deborah Goldman	English	A B	Boston U.	10	43
C. Wayne Hancock	English	M Ed.	U. N. H.	5	34
Gordon Mann	Mathematics	M Ed.	Boston U.	10	11
John McShane	Mathematics	B A	U. N. H.	1	4
Wanda Pennett	French	B Ed	Keene	22	30
Martha Phillips	Home Economics	B S	U. N. H.	4	7
Charles Pierce	Physics	B S	Penn. State	6	13
Judith Perley	Chemistry	M S	U. N. H.	1	1
Daphne Merrill	Latin-French	M A	U. N. H.	14	32
Hollis Robbins	Industrial Arts	B Ed	U. Maine	11	11
William Saunders	English	A B	Keene	2	2
Karl Seidenstuecker	History	B A	Brown Univ.	22	22
Virginia Small	Business Education	B S	U. N. H.	4	6
Richard Stevens	Auto-Mechanics	B S	Keene	9	10
Dorothea Thompson	English	B A	W. Texas	9	17
June Walker	Mathematics	B A	Wellesley	3	3

CONWAY JUNIOR  
HIGH SCHOOL

Ervin Farrington	Supervising Principal	M Ed.	U. Maine	4	39
Herbert Damon	Science	M F	Yale	1	1
Dorothy Fenton	English-Reading	B Ed.	Keene	8	12
Margaret Gagnon	Mathematics	B Ed.	U. N. H.	19	22
Cecelia Gregg	French-Soc. Studies	B Ed.	Plymouth	2	11
Charles McCrady	Soc. Studies-Math.	Cert.	Sask. Normal	4	33
Mary Mills	English	B A	Miss. State	14	32
Brownlow Thompson	Social Studies	B Ed.	Boston Uni.	9	9

CONWAY ELEMENTARY  
SCHOOL

	Grade or Level	Degree	College or University	Years Exp. In Conway	Total Years Experience
Ervin Farrington	Supervising Principal	B Ed.	Gorham State	5	22
Barbara Hodsdon	L 6	B A	Boston Univ.	1	1
David Johnston	L 5	Certificate	Plymouth	10	16
Viola Young	L 4	B Ed.	Plymouth	11	19
Vera Chase	L 2	M Ed.	Plymouth	17	25
Kathleen Lord	L 3	B Ed.	Plymouth	8	14
Jeanne Lord	L 1	B Ed.	Plymouth	3	3
Elizabeth Newton	Grade 2	B Ed.	Plymouth	1	1
Nancy Starrett	Grade 2	B S	U. N. H.	1	12
Olive Ball	Grade 1	Certificate	Keene	6	12
Beulah Parent	Grade 1	Certificate	Keene	24	29

JOHN H. FULLER  
ELEMENTARY SCHOOL

F. Edward Hooper	Supervising Principal	M Ed.	Salem	2	6
William Mathurin	Grade 6	M A	U. N. H.	9	9
James J. May	Grade 6	B Ed.	Fitchburg	1	1
Joan Mathurin	Grade 5	B Ed.	Keene	6	8
Dorothy Blodgett	Grade 5	Certificat	Gorham	2	18
Esther York	Grade 4	B Ed.	Plymouth	6	26
Anna Garland	Grade 3	Certificat	Plymouth	27	29
Karol Crawford	Grade 2	B Ed.	Gorham	8	15
Leslie Nichols	Grade 2	B A	Colby	2	2
Arlene Fisher	Grade 1	Certificat	Farmington	4	12
Myrtle Gosselin	Grade 1	Certificat	Gorham	21	21

PINE TREE SCHOOL

Mary-Elizabeth Walker	Grades 5-6	Certificat	Farmington	7	31
Celia J. Kennett	Grades 3-4	Certificat	Plymouth	16	19
Winifred B. Reynolds	Grades 1-2	B S	Boston Univ.	1	17

MUSIC SUPERVISORS

Jean Hemming	Vocal Music	M A	Boston Univ.	3	4
Louis F. Fuchs	Instrumental-Band				



## CUSTODIANS

Victor Hammond	Kennett High School
Norman Hansen	Kennett High School
Lillian Jackson	Matron, Kennett High School
Louis Tibbetts	Conway Elementary School
Oliver Turcotte	Conway Junior High School
Harvey Mason	John H. Fuller Elementary School
Stephen Garland	Pine Tree Elementary School

## BUS DRIVERS

Norman Hansen  
Broughton Shackford  
Robert Budroe  
Andrew Green  
Eugene Amirault

## CAFETERIA PERSONNEL

### Conway Elementary

Ruth Hackett, Supervisor  
Josephine Smith  
Vera McLellan  
Jeanette Turcotte

### John H. Fuller Elementary

Herminia Scaletti  
Maude Dupuis

### Pine Tree Elementary

Gladys McGraw

## SECRETARY – KENNETT HIGH SCHOOL

Lillian Hansen

### VALUATIONS, PROPERTY TAX ASSESSMENTS, AND SCHOOL TAX RATES

The School Assessment figures were used in the setting of the local property Tax Rates. The Tax Rates given below are for school purposes only. Assessed valuations are exclusive of veterans exemptions.

Year	Assessed Valuation of School District	Total Property Tax Assessment	Property Tax Assessment For Schools	School Tax Rate Per \$1000. of Assessed Valuation	Percentage of Total Assessment Designated as School Assessment	Equalized Valuation of School District	School Tax Rate Per \$1000. of Equalized Valuation
1960-61	12,084,074	549,009.89	345,005.03	28.55	62.84	17,470,821	19.75
1959-60	11,659,565	529,954.20	327,630.92	28.10	61.82	17,470,821	18.75
1958-59	11,089,891	446,931.26	283,088.00	25.53	63.34	16,065,023	17.62
1957-58	10,468,288	521,046.74	321,702.26	30.73	61.74	16,065,023	20.03
1956-57	10,035,525	422,365.63	263,264.01	26.23	62.33	14,875,875	17.70
1955-56	9,811,445	420,101.18	224,402.48	22.87	53.42	14,875,875	15.08
1954-55	9,586,860	343,859.68	196,965.62	20.55	57.28	7,903,221	24.92
1953-54	9,088,914	342,430.74	192,136.43	21.14	56.11	7,903,221	24.31

\*Copied from New Hampshire State Department of Education reports

REPORT  
*of the*  
CO-OPERATIVE  
SCHOOL STUDY  
COMMITTEE



CONWAY  
NEW HAMPSHIRE

GENERAL CHAIRMAN — Leo Campagna

ADMINISTRATION

<i>Conway</i>	George Davidson Irene Lucy Dana Haley Natalie Duprey Frank Kennett, Jr. Ralph Grindle (3-1960)
<i>Bartlett</i>	Myrtle Taylor
<i>Jackson</i>	Helen Whitney
<i>Eaton</i>	Arthur Evans
<i>Albany</i>	Joseph Wilson
<i>Effingham</i>	Robert Scanlon
<i>Freedom</i>	Mable Davis
	Alternate, Walter Boewe
<i>Madison</i>	Thomas Currier
<i>Tamworth</i>	Stanley Coville
<i>Ossipee</i>	Harry May

FINANCE

<i>Conway</i>	Chester Lucy (resigned) Eugene Hussey James Howard
<i>Bartlett</i>	Judy Stevens
<i>Eaton</i>	Philip Martin
<i>Effingham</i>	Chester Jones, Chair.
<i>Freedom</i>	Carl Arnold
<i>Madison</i>	Charles Remick
<i>Tamworth</i>	Pauline Reissfelder
<i>Ossipee</i>	

FACILITIES

<i>Conway</i>	Margaret Colbath David Schurman
<i>Bartlett</i>	Donalda Howard
<i>Jackson</i>	Rachel Doucette
<i>Eaton</i>	Virginia Toppan
<i>Effingham</i>	Raymond Kennard
<i>Freedom</i>	Margaret Littlefield
<i>Madison</i>	Leland Drev
<i>Tamworth</i>	Emmons Heald, Chair.
<i>Ossipee</i>	Roland Lord

CURRICULUM

<i>Conway</i>	George Spring, Chair. Nancy Earle Lillian Demeritt
<i>Bartlett</i>	Jean Garland
<i>Jackson</i>	Robert Freeman
<i>Eaton</i>	Kathryn Rickert
<i>Effingham</i>	Janet Libby
<i>Freedom</i>	Penny Candy
<i>Madison</i>	Alice Ward
<i>Tamworth</i>	Dorothy Moody
<i>Ossipee</i>	

TRANSPORTATION

<i>Conway</i>	Ernest Gerry Betty Hounsell
<i>Bartlett</i>	Burton Patch
<i>Jackson</i>	Leland Harmon
<i>Eaton</i>	John Edge
<i>Effingham</i>	Janet Hartford
<i>Freedom</i>	Mildred Brooks
<i>Madison</i>	J. Roland Lyman
<i>Tamworth</i>	Charles Behr, Chair.
<i>Ossipee</i>	Ralph Dube

## 1. SCOPE OF THIS STUDY

This study was undertaken at the request of the Conway School Board, under a warrant article passed at the 1959 Conway School Meeting. Its purpose was to explore the possibility of entering into a co-operative agreement between the interested towns, to provide for the rapidly increasing enrollment at Kennett High School. The following school districts participated in the study:

### School Union No. 36

Effingham  
Freedom  
Madison  
Ossipee  
Tamworth

### School Union No. 9

Albany  
Bartlett  
Conway  
Eaton  
Jackson

## 2. OUTLINE OF CONCLUSIONS REACHED

- (a) The best solution to the problem of our increasing school population is a co-operative school for grades 7 through 12.
- (b) This co-operative would
  - make possible a unit large enough for efficient operation
  - assure adequate space for some years to come,
  - make possible a stronger curriculum, and
  - permit the towns to participate in school administration.
- (c) The cost, when compared to present costs for facilities and tuition, would be reasonable.

## 3. THE PROBLEM

Kennett High School will soon be overcrowded. Even now, some departments (laboratories, shops, home economics) have to limit admissions because of lack of space and facilities. Our educators tell us that when the enrollment at Kennett passes 550, makeshift classes will have to be set up. The estimated enrollment shows that the critical point will be passed in September of 1961 and will require drastic measures by September of 1962.

Year beginning September	Estimated Enrollment Grades 9 - 12
1961	576
1962	626
1963	667
1964	685
1965	669

These figures are based on students now actually attending elementary grades, and allows for a normal drop-out rate in high school.

#### 4. POSSIBLE SOLUTIONS

- (a) **Enlarge Kennett High School.**

After consulting an architect, the Committee decided that this would be very expensive in relation to the additional space provided, would require further expansion of the heating and other service facilities, and would mar the pleasing appearance of the building.
- (b) **Limit the acceptance of tuition students.**

Aside from the consideration that this would not be a neighborly thing to do except as a last resort, Conway would have to refuse about 125 tuition students within the next five years, probably on an individual town basis. Eventually, and perhaps within a very few years, the tuition towns would form their own co-operative, and Conway would end up with no tuition students and a school one-third too large for its own pupils. The resultant disruption in class set-up would inevitably increase the cost per student, and probably force a cut-back in the curriculum. The Committee gave only passing consideration to this alternative, and did not vote on it.
- (c) **Set up a partial co-operative, for grades 10-11-12 only.**

There was some sentiment for this plan, particularly on the assumption that it might be easier to sell to the voters. However, it was generally recognized that this would create as many problems as it solved, and would eventually lead to a full 7-12 co-operative.
- (d) **A full co-operative, grades 7-8-9 in the present Kennett High and grades 10-11-12 in a new building.** A substantial majority of the Committee voted for this plan.

#### 5. THE FULL CO-OPERATIVE

##### (a) Curriculum

The improvement in curriculum would not be achieved by the addition of a variety of new subjects. At most, the Committee recommends the addition of one foreign language, Spanish or German, if the demand justifies it. Rather, the aim is to come closer to the ideal of a "comprehensive" school, which strives to provide

- (1) to the student who intends to go to college, an opportunity for more extensive preparation in the sciences, mathematics, and languages.
- (2) to the student who will not go to college, an opportunity for more extensive preparation in the industrial and commercial arts, and home economics.

- (3) to all students, the good general education which is the foundation for solid citizenship in a democracy.

To achieve this, courses in manual arts, fine arts, and home economics would be brought down into the Junior High curriculum, leaving time and space for more advanced scheduling in Senior High. After graduation, the student's superior training would greatly facilitate admission to college or integration into industry.

(b) Facilities

Senior High

The estimated potential enrollment for grades 10-11-12 during the next six years is as follows:

Year beginning September	Estimated Potential Enrollment
1961	423
1962	447
1963	513
1964	547
1965	533
1966	500

The proposed new Senior High school would consist of 24 classrooms, gymnasium and cafeteria, and would include modern laboratories, shops, and home economics equipment. It would take care of 600 students. The school could be located just across the railroad tracks from Kennett High. The site, which is ideal for the purpose, is believed to be available at a very reasonable price.

Junior High

The estimated potential enrollment for grades 7-8-9 during the next five years is as follows:

Year beginning September	Estimated Potential Enrollment
1961	597
1962	582
1963	537
1964	543
1965	568

The present Kennett High would be adequate for this estimated enrollment, and its facilities, far superior to those of the present junior high building would permit the expansion in Junior High curriculum recommended above.

(c) **Administration**

The co-operative school would, of itself, constitute a separate school district, managed by its own school board. The Committee recommends that this board be made up of an odd number of members, not to exceed 15, with at least one member from each participating town. Town members would be elected by each town at its annual school meeting, and the remaining members-at-large would be elected at the annual meeting of the co-operative school district. (State law would have to be changed to permit a 15-man board and the recommended method of election, but no difficulty is anticipated in obtaining this change).

(d) **Cost**

The estimated cost of the new Senior High School is about \$1,050,000. However, reimbursement up to 55% of the cost would be available from the State of New Hampshire. Kennett High would be acquired by the co-operative for about \$450,000. Annual operation and transportation costs are estimated at \$180,000 for the Senior High, and \$155,000 for the Junior High.

**6. FINANCING AND ALLOCATING THE COST**

- (a) The cost of facilities acquired by the co-operative would be covered by bonds, to be repaid over a 20-year period.
- (b) The committee recommends that the cost of acquisition and operation be shared among the participants: one-half on the basis of number of students and one-half on the basis of equalized valuation.
- (c) Estimated results of allocation (for the FIRST YEAR) are shown in the table on the facing page.

The co-operative cost, grades 7-12 shown in the table includes not only operation and transportation but the cost of acquisition as well.

The table includes, for the FIRST YEAR, principal and interest on the new building, (less State reimbursement), of \$59,685. This amount is scheduled to decrease each succeeding year, and at the TWENTIETH YEAR would be \$25,172.

**7. TIME SCHEDULE**

The Committee would like to emphasize the time element involved in this project. Assuming acceptance by the voters in March, 1961, the organization of the co-operative school district and the awarding of contracts for the new Senior High within six months thereafter, would leave only one year for the actual building of the school by the critical date, September of 1962.

Co-operative School Study Committee



## COOPERATIVE JUNIOR-SENIOR HIGH SCHOOL STUDY

### Report of Subcommittee on Curriculum

At the organizational meeting held in Tamworth on May 1, 1959, this committee was requested to submit by June 30, 1959, a curriculum which could serve as a basis for the study of a proposed cooperative junior and senior high school program encompassing part of Union No. 9 and part of Union No. 36.

It became apparent to the committee, composed entirely of lay persons, that it would be in no position to express an opinion on the complex and involved aspects of the administration and management of a curriculum, the techniques of teaching, or on the subject content of a course of study. All of this falls within the sphere of the trained professional educator.

The committee studied the curricula of the following school systems:

Berlin, New Hampshire  
Hanover, New Hampshire  
Wrentham, Massachusetts  
Suffield, Connecticut  
Goshen, New York  
Dover, Delaware  
Princeton, New Jersey

The first three were selected on the recommendation of the New Hampshire Department of Education. The others could be considered as random choices, being in the survey only by the virtue of the fact that various members of the committee had friends in such schools, through whom the desired information was obtained. "The American High School of Today" by James Conant, often spoken of as "The Conant Report," was an excellent guide. School teachers and principals in Union No. 9 and their counterparts in other areas were a source of valuable information.

During its survey, the committee made some general observations, and with the help of our administrative educators who made their services available to the committee, these were transcribed into what seems to be an operable program.

Historically, the philosophy of an educational system seems to reflect the culture of a people, modified locally by geographical differences. As the culture changes, the demands made upon the educational system result in the introduction of new features and in the elimination of others.

Insufficient recognition of this generalization geographically may result in a lag at the local level. For example, a system adequate for the pre-electricity age, could not reasonably be expected to meet the demands required for living in the atomic age. It was observed that a curriculum tends to develop in a manner based on the retention of currently desirable features, with the addition of such aspects of

a contemporaneous social structure as seem indicated when projected into the foreseeable future.

The "Conant Report" directs attention to the widespread operation of the comprehensive high school — in varying degrees of comprehensiveness. It is defined as "a high school whose programs correspond to the educational needs of **ALL** the youth of the community." This is in contradistinction to the "specialized" high schools which provide either a vocational education or an academic curriculum.

A comprehensive high school should "at one and the same time provide a good general education for **ALL** the pupils as future citizens of a democracy, provide elective programs for the majority to develop useful skills, and educate adequately those with a talent for handling advanced academic subjects."

The committee believes the adoption of this type of junior high-senior high curriculum, modified to meet the local conditions, merits consideration by this cooperative study group.

The curriculum which is submitted seems to provide many more educational advantages to our pupils than are now available under the present system.

**First**, the means are provided by which the academically talented pupils can have the opportunity to handle the academically advanced subjects.

**Second**, the large number of terminal boys whose formal training ends with high school graduation can have a wider and more advanced training in the industrial arts, leading to a greater development of useful skills. The girls will have the opportunity in the commercial subjects and in the various fields of home economics.

**Third**, those pupils who do not possess high scholastic aptitude, or those who develop academically at a slower rate, or those who are in need of remedial work will be able to progress at a pace more nearly commensurate with their rate of learning. This is managed by the use of ability grouping, and by the use of individualized programs under guidance.

**Fourth**, those pupils who are potential "drop-outs" for one reason or another, can be placed in individualized programs more satisfactorily, because of the wider choice of elective subjects.

The junior high—senior high curriculum may be considered as a single unit — grades 7, 8, 9, 10, 11, 12. The division of 2-4 (two years junior high, grades 7 and 8, and four years senior high, grades 9, 10, 11, 12) or of 3-3 (three years junior high, grades 7, 8, 9, and three years senior high, grades 10, 11, 12) is largely a matter of physical facilities and for administrative ease. The curriculum of the 9th grade would be much the same in either case.

The appearance of courses in manual arts, fine arts, and home economics in the junior high curriculum introduces a new feature

in this locality. This is a well-established custom throughout the country; it has stood the test of time and is considered favorably by the educational profession. Not only does this make possible an earlier flexible individualized program in the junior high, but it allows time and space for the scheduling at more advanced levels in the senior high school. By strengthening the senior high programs in these fields, the pupil is given a more complete training by the end of his formal education. The committee believes this to have an important potential in this area.

The present trend of moving some of the academic subjects to a lower grade seems worthwhile, especially science, mathematics, and foreign languages, where they may present a challenge to the academically talented.

A well-rounded program of physical fitness for both boys and girls seems desirable.

Only one modern foreign language, French, is in the curriculum. The committee believes there should be another one — German or Spanish, if sufficient interest should be shown at any time.

Latin is included in the curriculum. The committee is aware of its controversial status, but believes it still has sufficient value to be retained for the present.

In evaluating each individual subject, approval was given only to those which met the following criteria:

- (1) Is this subject necessary in order to give our pupils a training comparable to that given to the pupils in other relative school systems?
- (2) Is this subject acceptable by conservative opinion?
- (3) Is the demand for this subject likely to be sufficiently great to warrant placing it in the curriculum?
- (4) Is this subject of considered value in the development of the child?
- (5) Is the estimated cost of this subject within reason?
- (6) Does the value of this subject warrant the cost of including it in the curriculum?

Many courses and subjects which had been suggested to the committee had to be excluded by failure to meet these criteria. At the same time it seemed advisable to include courses not offered currently in our present system.

The committee believes that the curriculum it has offered is basically sound, educationally and financially. The committee's approach has been one of avoiding a mass hysteria and popular clamor for untried courses, fads and so-called frills. It believes they have no place in a stable educational system.

In submitting this curriculum, the committee is aware that it is likely to evoke a discussion over the presence of some subjects. The

stimulation of serious community thought to this important problem would give the report added value. In this connection, it should be noted that this curriculum closely parallels one suggested by the New Hampshire Department of Education for this proposed cooperative school study.

The curriculum committee was asked to submit an estimate of the number of rooms and number of teachers needed. This has been computed by the New Hampshire Department of Education, and is a part of this report. It is calculated on a 6-3-3 system, with 600 pupils in junior high, and 600 pupils in senior high. It should provide a working basis for the facilities committee.

The formula is  $T = (k) E/c \cdot M/n$

T = number of teacher stations needed.

E = enrollment anticipated in subject.

c = average class size.

M = number of times class meets each week.

n = total number of periods which teacher station is available per week.

k = 1.25 – a constant to show 80% utilization of pupil stations.

As an example, experience and statistics show that in a comprehensive high school of 600, about (E) 310 would be enrolled in mathematics. The average size of each class is set at (c) 22. There are (M) 5 classes a week, and (n) 30 periods a week available per teacher. How many mathematics teachers are required?

Substitute in the formula  $T = (k) E/c \cdot M/n$

$T = (1.25) 310/22 \cdot 5/30$

T = 2.9 mathematics teachers needed.

In general the number of teaching rooms corresponds to the number of teachers, but this is subject to some variation, depending upon the purpose for which a room is designed, such as laboratories, gym, shop, home economics, etc.

A variation in pupil enrollment of 15% from the estimate would not likely necessitate a change in the curriculum to any appreciable degree. It may or may not require a change in facilities. It would, however, make a difference in the cost-per-pupil figure.

Dr. George Spring	Conway, Chairman
Mrs. Harold Demeritt	Conway
Mrs. Richard Earle	Conway
Mr. Robert Freeman	Jackson
Mrs. Clifton Garland, Jr.,	Bartlett
Mrs. Edwin Moody	Tamworth
Mrs. Clifford Ward	Madison
Mrs. Robert Candy	Freedom

## JUNIOR HIGH SCHOOL

Grades 7, 8, 9

600 Pupils

### Courses offered

English — 3 years  
Social Studies — 3 years  
Mathematics — 3 years  
Science — 3 years  
Physical Fitness — 3 years  
Language (French, Latin) — 3 years  
Elementary Woodwork  
Elementary Metalwork  
Home Economics  
Basic Business Procedures  
Music  
Art

### Estimated Rooms

Class Rooms	20	(possibly 19)
Shops	2	(Industrial Arts)
Home Economics	1	
Science Lab	1	
Library	1	
Physical Fitness		Gym (boys and girls)

### Estimated Teachers

English	5	
Social Studies	5	
Mathematics	4	
Science	4	
Language	1	
Shop	2	
Home Economics	2	
Physical Fitness	2	(boys and girls — 1 each)
Music	1	
Art	1	

---

27

NOTE: This data is part of the report of the sub-committee on curriculum and should be studied in conjunction with the entire report.

## SENIOR HIGH SCHOOL

Grades 10, 11, 12

600 Pupils

### Courses offered

English	— 3 years —	required
Social Studies	— 2 years —	required
Mathematics	— 1 year —	required
Science	— 1 year —	required

### Elective

English
Social Studies
Mathematics
Science
Foreign Languages (French, Latin)
Business Education (bookkeeping, typing, shorthand, stenography, business machines)
Home Economics
Music
Art
Shop (mechanical drawing, woodwork, metal work, machine shop, electricity and electronics, gasoline engines)

### Estimated Rooms

Class Rooms	14
Science Lab	1 Biology
	1 Chemistry—Physics
	1 Multipurpose
Shops	2 Including mechanical drawing area
Home Economics	1
Business	1 Typing Room
	1 General purpose business
Art	1
Music	1
Physical Fitness	1 Gym (boys' and girls')

NOTE: This data is part of the report of the sub-committee on curriculum and should be studied in conjunction with the entire report.

**Estimated Teachers**

English	6
Social Studies	4
Mathematics	3
Foreign Languages	2
Science	3
Shop	2 (Industrial Arts)
Home Economics	1
Business	2
Art	1
Music	1
Librarian	1 (combine with Junior High)
Guidance	1 (Junior and Senior High)

---

29

NOTE: This data is part of the report of the sub-committee on curriculum and should be studied in conjunction with the entire report.

## COOPERATIVE JUNIOR-SENIOR HIGH SCHOOL STUDY

### Report of Subcommittee on School Facilities

Taking our cue from the report of the Curriculum Subcommittee which recommended a new Junior High to accommodate 600 pupils and to make room and facilities for 600 Senior High pupils in the Kennett Plant.

This committee set about to:

1. Make a survey and study of a suitable site for a Junior High Plant.
2. Determine the type, size, and approximate cost of a new Junior High Plant.

Having no funds allotted to us to spend for an authority on costs we were groping rather in the dark during the early stages of our work. (A sum of money was made available to us later.)

Site — Several sites were suggested and checked as to availability and cost. The field across the railroad track from Kennett High seemed to be desirable so one of our members was informed that the land would be available for purchase as a site for a cooperative school.

The Building — A few members of the committee had visited the new Claremont Junior High School and others had read and heard about it. Therefore, that building was taken as a starting project to work from. The size is about what this committee was looking for, and some tentative costs were available — but nothing definite.

When the sum of money was made available to the committee, even though a very small sum, we set out to find an architect who would agree to make rough sketches and give the committee a cost that would stand up if the project was to go through in the near future.

A suggestion was made somewhere along the line that perhaps it might be worked out to use the new plant as a Senior High and the present Kennett Plant as a Junior High. This idea was discussed at quite some length. The present Kennett Plant has at least 3 departments that are very cramped for space right now, which means that additions of four rooms must be built on the Kennett Building at a cost of at least \$90,000 to provide adequate facilities to continue a 600-pupil Senior High School

If the present Kennett Plant were to be used as a Kennett Junior High School, there would need to be no addition and very little, if any, added facilities.

Mr. W. Pope Barney of Sandwich, New Hampshire, and Philadelphia, Pennsylvania, has prepared these sketches and developed these costs.



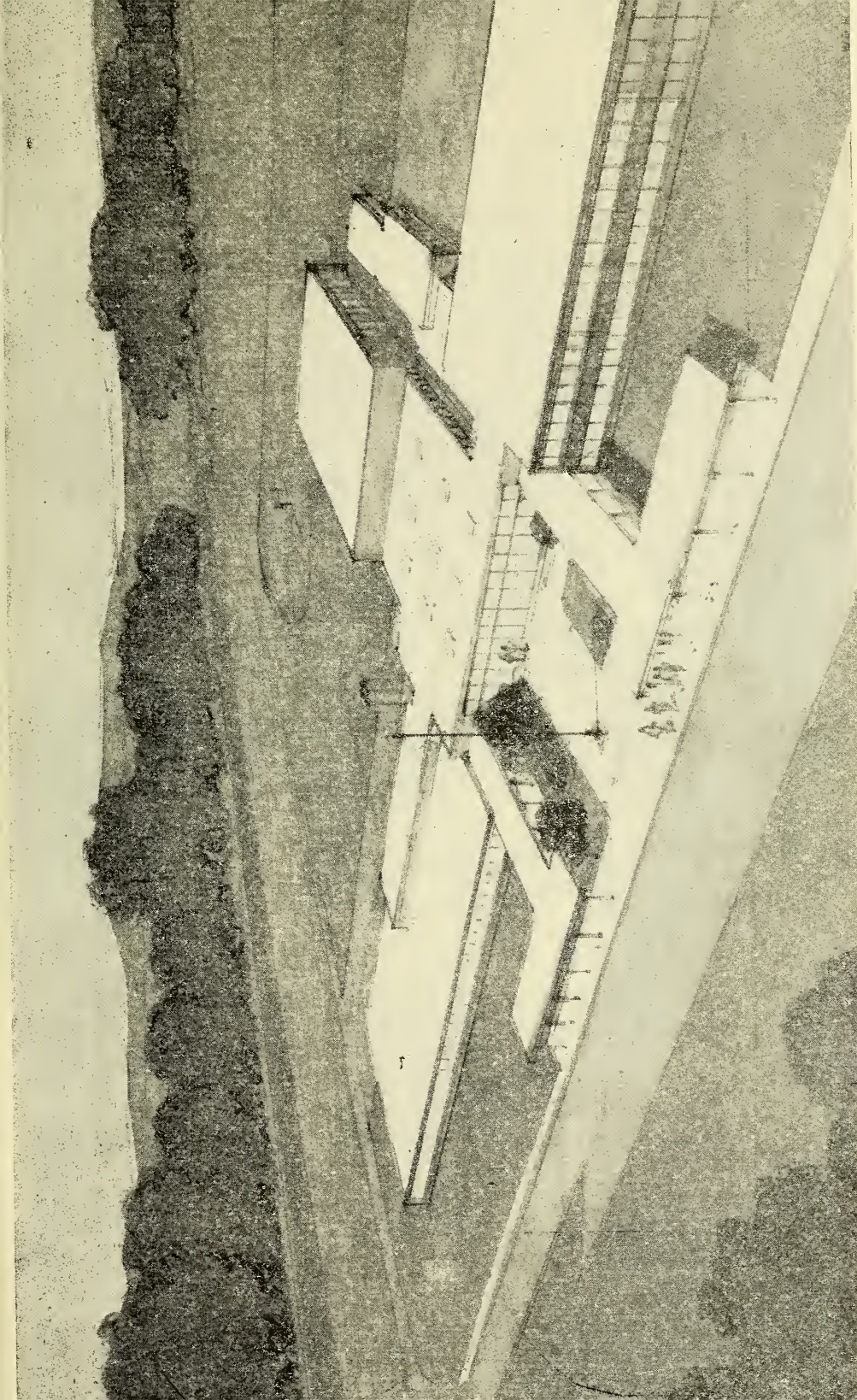

PROPOSED CO-OPERATIVE SENIOR HIGH SCHOOL

↖ Turf Play Fields for Boys & Girls ↗

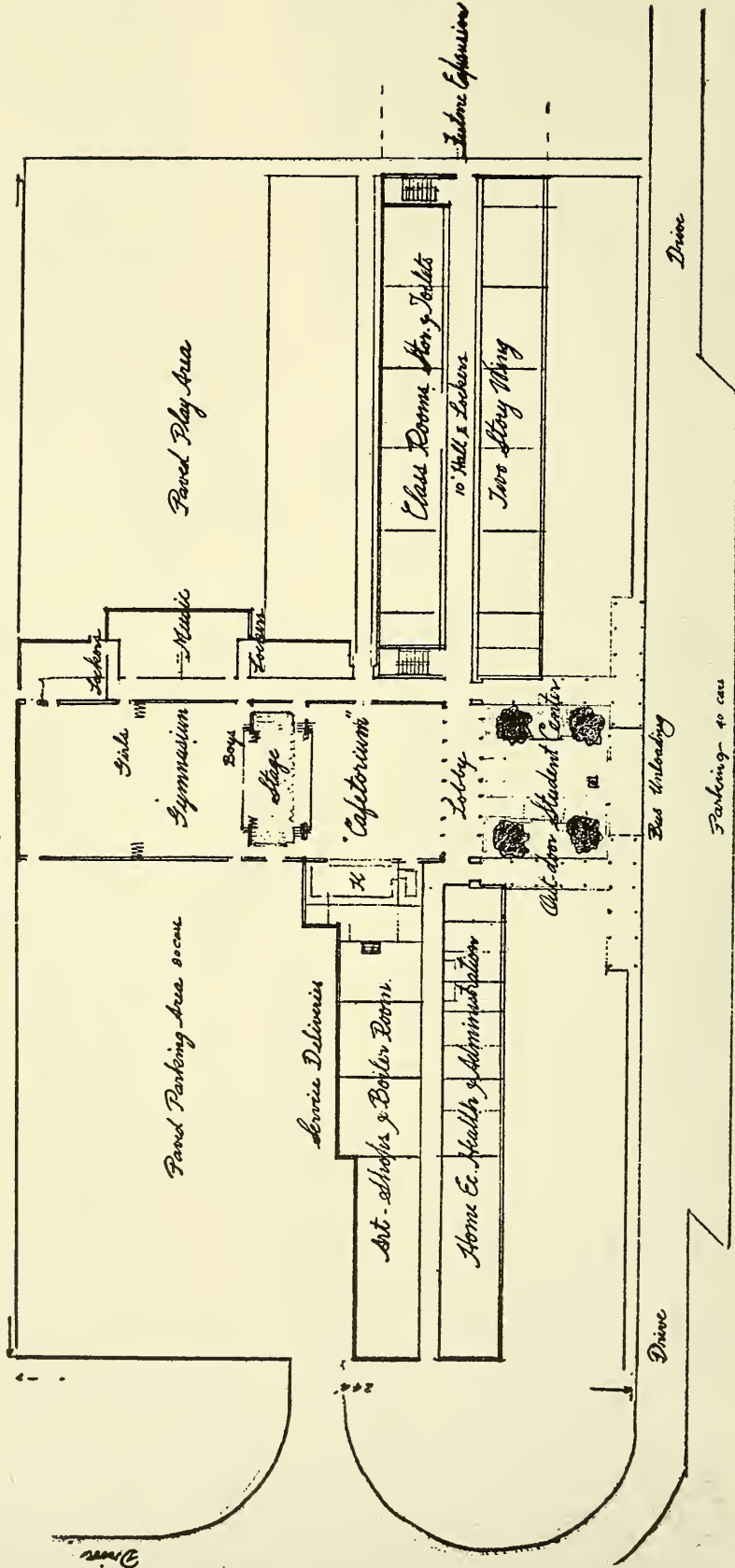

Paved Parking Area

Paved Play Area

Gymnasium  
Boys  
Girls

Stage

Cafeteria

Lobby

Student Center

Service Deliv.

Art. Studios & Boiler Room

Home Ec. Health & Administration

Class Rooms, Stor., & Toilets

10 Hall & Lockers

Two Story Wing

Locker

Music

Locker

Future Expansion

Drive

Bus Unloading

Parking for cars

Drive

BASIC FLOOR PLAN OF PROPOSED CO-OPERATIVE SENIOR HIGH SCHOOL

## REPORT OF FACILITIES SUBCOMMITTEE

### Summary

New Junior High complete according to Architect's drawings and specifications .....	\$977,400	
Addition of 4 rooms on present Kennett Building if used as a Senior High School .....	90,000	
	-----	\$1,067,400
New Senior High complete .....		1,038,400
		-----
Showing a saving of .....		\$ 29,400
by building a new, modern, well-equipped Senior High School rather than a new Junior High School.		

### Facilities Subcommittee

Emmons E. Heald, Tamworth, Chairman  
Margaret Colbath, Conway, Secretary  
Roland Lord, Ossipee  
Rachel Doucette, Jackson  
Margaret Littlefield, Freedom  
David Schurman, Conway  
Leland Drew, Madison  
Donalda Howard, Glen

### Recommendations

The Facilities Subcommittee makes the following recommendations:

1. The purchase of the 60-acre (more or less) plot of land across the railroad tracks northwesterly from the present Building.
2. Erecting of a 24-room Senior High School plant on the above-mentioned plot of land.

Total cost including land; building and equipment; sewage disposal; grading roads and walks. Also, fees and other costs as shown on accompanying Architect's Specifications and plans — \$1,038,000.

3. Convert the present Kennett Plant into a Kennett Junior High School.

# CONWAY COOPERATIVE SENIOR HIGH SCHOOL

## ARCHITECT'S REPORT

NOVEMBER 4, 1959

The building, as programmed and designed, represents standards which are recommended as being wise economy, being neither austere to the point of educational inadequacy nor liberal to the point of criticism of extravagance.

The construction is to the minimum standard for safety and low maintenance. If funds are available, some form of tile base and wainscot in halls and gymnasium would be justified as needing no painting.

### Skeleton Specifications:

**Exterior Walls:** Concrete block and common brick facing.

**Interior Walls:** Concrete block painted except for wainscot in kitchen,

toilets and locker room where structural glazed tile will be used.

**Ceiling:** Acoustic units in all student areas.

**Roof:** Wood joists and plank, 20-year bonded tar and gravel roof over 1" solid insulation.

**Floors:** Reinforced concrete slab on grade for first floor with asphalt tile except in gymnasium, locker rooms, toilets and kitchen. Gymnasium floor iron bound. Maple strips set in mastic on cork. Locker and toilet floors ceramic tile. Kitchen floor grease-proof asphalt tile. For second floor the concrete slab will be over steel-tex and light steel joists

**Windows:** Structural wood for fixed sash, aluminum for movable units. Gymnasium to have directional glass block on east, west, and south; non-directional glass block on north side.

**Heating:** Two-pipe vacuum return steam heating system and mechanical ventilation of kitchen, toilets, locker rooms and cafeteria.

**Plumbing:** Standard school units. Sewage disposal system in site work.

**Electrical Fixtures:** Cold Cathode and Incandescent.

The preliminary cost estimates are based on the best information locally and currently available and make no allowance for the possible ultimate results of the present steel strike.

## PRELIMINARY COST ESTIMATE

Based upon 24 Classrooms 25' x 32' (800 sq. ft.)  
 Gymnasium 76' x 90'  
 Cafeteria for 300 and program as written for Senior High

Sketches of November, 1959 —	61,700 S.F. at \$12+	
	973,000 C.F. at .76+	
Structure	69.0%	\$520,000
Plumbing	9.0%	67,500
Heating	11.7%	87,500
Electrical	10.3%	78,000
<hr style="width: 50%; margin: 0 auto;"/>		
Total Cost of Building	100%	\$753,000

### SITE PREPARATION:

Sewage Disposal Plant	\$30,000	(If filter bed is sufficient \$15,000)
Fill and Grading	30,000	(40,000 cu. yds. at \$1.75)
Roads and Paved Areas including sidewalks	20,000	(paving at \$2.75 per sq. yd.)
Seeding and Final Grading	17,000	
Spectators' stands	5,000	
<hr style="width: 50%; margin: 0 auto;"/>		
Total Cost of Site Work		\$102,000
<hr style="width: 50%; margin: 0 auto;"/>		
Total Cost of Construction		\$855,000

### OTHER COSTS:

Equipment	\$74,200	
Architect's Fees (6% of \$855,00)	51,300	
Clerk of Works	9,000	
Legal and Finance	7,000	
Preliminary and Printing	1,500	
Land Cost	12,000	
<hr style="width: 50%; margin: 0 auto;"/>		
Total Other Costs		155,000
<hr style="width: 50%; margin: 0 auto;"/>		
<b>TOTAL BUDGET</b> (without contingency)		\$1,010,000
		(With Approx. 3% Contingency) \$1,038,000

**INFORMATION ON PROPOSED JR. - SENIOR HIGH  
SCHOOL COOPERATIVE**

**PART A**

District	1960 Equalized Valuation	Per Cent District Share of Total Equalized Valuation	Estimated 1959-1960 Resident Avg. Daily Membership Grades 7-12	Per Cent District Share of Total Member- ship Grades 7-12	1960 Assessed Valuation
Albany	891,067	2.08	10.7	1.27	588,925
Bartlett	3,466,954	8.08	82.4	9.78	2,185,604
Conway	17,470,821	40.70	392.7	46.59	12,084,074
Eaton	844,730	1.97	14.3	1.69	844,730
Effingham	1,566,568	3.65	28.2	3.35	1,057,465
Freedom	2,228,632	5.19	27.6	3.27	1,107,118
Jackson	3,030,927	7.06	31.3	3.71	3,030,927
Madison	2,935,680	6.84	30.0	3.56	1,592,210
Ossipee	6,308,218	14.70	115.7	13.73	3,634,125
Tamworth	4,180,760	9.73	110.0	13.05	2,363,213
	42,924,357	100.00	842.9	100.00	28,488,391

**PART D — Twenty-Year Adjustment of Compensation for Present Property**

District	Percentage apportionment $\frac{1}{2}$ on Equalized and $\frac{1}{2}$ on Membership	Share to be paid by each District	Amount to be added or deducted for paid share	Interest at 3.5%	Amount of annual adjustment for twenty years principal	Amount of annual adjustment for 20 Years principal and interest
Albany	1.68	\$ 7,675.63	\$ 7,675.63	268.65	383.78	+ 652.43
Bartlett	8.93	40,799.65	40,799.65	1,427.99	2,039.98	+ 3,467.97
Conway	43.65	199,429.43	257,453.57			- 21,883.55
Eaton	1.83	8,360.96	8,360.96	292.63	418.05	+ 710.68
Effingham	3.50	15,990.91	15,990.91	559.68	799.55	+ 1,359.23
Freedom	4.23	19,326.15	19,326.15	676.42	966.31	+ 1,642.73
Jackson	5.38	24,580.31	24,580.31	860.30	1,229.01	+ 2,089.31
Madison	5.20	23,757.92	23,757.92	831.53	1,187.90	+ 2,019.43
Ossipee	14.20	64,923.07	64,923.07	2,272.31	3,246.15	+ 5,518.46
Tamworth	11.39	52,038.97	52,038.97	1,821.36	2,601.95	+ 4,423.31
	100.00	\$456,883.00		9,010.87	12,872.68	
					21,883.55	

Appraised value of property \$456,883.00

\* Interest at 3.5% — \$9,010.87

## PART B — Basic Data

District	1958 Assessed Valuation as Equalized		Borrowing Capacity			Outstanding Indebtedness June 30, 1959	Outstanding Indebtedness as Per Cent of Assessed Valuation as Equalized
	Equalized	as	3%	4%	5%		
Albany	\$ 877,236	\$	26,317	\$ 35,089	\$ 43,862	\$ 52,634	2.49
Bartlett	3,296,752		98,903	131,870	164,838	197,805	1.97
Conway	17,032,158		510,965	681,286	851,608	1,021,929	.56
Eaton	641,275		19,238	25,651	32,064	38,476	
Effingham	1,547,886		46,437	61,915	77,394	92,873	
Freedom	2,219,213		66,576	88,769	110,961	133,153	
Jackson	2,889,360		86,681	115,574	144,468	173,362	
Madison	2,862,842		85,885	114,514	143,142	171,771	.03
Ossipee	6,162,993		184,890	246,520	308,150	369,780	.10
Tamworth	3,992,250		119,768	159,690	199,612	239,535	2.40
	\$41,521,965		\$1,245,660	\$1,660,878	\$2,076,099	\$2,419,318	

## PART C. — Determination of Debt Service Budget for New Building

Estimated Cost of new building	\$1,038,000
Assumed period of bond issue	20 years
Annual payment on principal	\$51,900
Assumed interest rate	3.5 per cent
Annual payment on principal	\$51,900
Less State Building Aid computed at 55% of principal payment	28,545
Local share of principal payment	\$23,355
Interest payment for first year	36,330
Local assessment for debt service budget	\$59,685

NOTE — For purposes of this illustration, it has been assumed that the principal payment will remain constant at \$51,900 per year, and that the State Building Aid payment will remain constant at 55 per cent of this amount, or \$28,545.00 per year. The amount to be raised locally for payment of principal would then be \$23,355.00 per year. If the assumed interest rate of 3.5 per cent were obtained, the interest payment would amount to \$36,330.00 the first year, and would decrease at the rate of \$1,816.50 per year.



**APPORTIONMENT OF LOCAL ASSESSMENT FOR DEBT SERVICE OF NEW BUILDING**

District	Apportionment Percentage	District Share of Assessment for New Building	* Adjusted Share of Assessment for Debt Service for New Building	Tax Rate Per 1,000 Equalized Valuation New Debt Service	Tax Rate Per 1,000 Assessed Valuation New Debt Service
Albany	1.68	1,002.71	1,655.14	1.86	2.81
Bartlett	8.93	5,329.87	8,797.84	2.54	4.03
Conway	43.65	26,052.50	4,168.95	.24	.34
Eaton	1.83	1,092.24	1,802.92	2.13	2.13
Effingham	3.50	2,088.98	3,448.21	2.20	3.26
Freedom	4.23	2,524.68	4,167.41	1.87	3.76
Jackson	5.38	3,211.05	5,300.36	1.75	1.75
Madison	5.20	3,103.62	5,123.05	1.75	3.22
Ossipee	14.21	8,481.23	13,999.69	2.21	3.85
Tamworth	11.39	6,798.12	11,221.43	2.68	4.74
	100.00	59,685.00	59,685.00	1.92 (Aver.)	2.99 (Aver.)

\* Includes payment for Kennett High School

## DETERMINATION OF CURRENT EXPENSE BUDGET

1959-1960 Cost per High School Pupil in Attendance, Exclusive of Transportation in Certain Representative New Hampshire High Schools			
Claremont .....	\$383.42	Median High School Cost per Pupil	
Exeter .....	379.13	Estimated Average Increase for 1960-1961	
Franklin .....	506.79		
Hampton .....	410.00	Estimated per Pupil Cost of Transportation	
Lebanon .....	533.99		
Rochester .....	390.75		
Conway .....	309.93	Estimated per Pupil Cost for 1960-1961	
	332.95		
	-----		
Median .....	383.42		
		Estimated per Pupil Cost for Grades 7 - 9	
		Estimated Average Increase for 1961-1962	
		Estimated per Pupil Cost of Transportation	
		Estimated per Pupil Cost for 1961-1962	
543 Junior High Pupils x \$410.00 per pupil .....			\$222,630.00
393 Senior High Pupils x \$475.00 per pupil .....			\$186,675.00
Local Assessment for Current Expense Budget, Assuming No Other Income from Sources Other Than Local Taxation .....			\$409,305.00

### APPORTIONMENT OF LOCAL ASSESSMENT FOR CURRENT EXPENSE BUDGET

District	Combined District Shares of Assessment for Current Expenses	Tax Rate Per 1,000 Equalized Valuation for Current Expenses	Tax Rate Per 1,000 Assessed Valuation for Current Expenses	Adjusted District Share of Assessment for Debt Service for New Building	Total District Assessment	Total Tax Rate Per 1,000 Equalized Valuation	Total Tax Rate Per 1,000 Assessed Valuation
Albany	6,876.32	7.72	11.68	1,655.14	8,531.46	9.57	14.48
Bartlett	36,550.94	10.55	16.72	8,797.84	45,348.78	13.08	20.74
Conway	178,661.63	10.23	14.78	4,168.95	182,830.58	10.46	15.12
Eaton	7,490.28	8.87	8.87	1,802.92	9,293.20	11.00	11.00
Effingham	14,325.68	9.15	13.54	3,448.21	17,773.89	11.34	16.80
Freedom	17,313.60	7.76	15.63	4,167.41	21,481.01	9.63	19.40
Jackson	22,020.61	7.26	7.26	5,300.36	27,320.97	9.01	9.01
Madison	21,283.86	7.25	13.36	5,123.05	26,406.91	9.00	16.58
Ossipee	58,162.24	9.22	16.00	13,999.69	72,161.93	11.43	19.85
Tamworth	46,619.84	11.15	19.72	11,221.48	57,841.27	13.83	24.47
	409,305.00	8.92 (Aver.)	13.76 (Aver.)	59,685.00	468,990.00	10.84 (Aver.)	16.75 (Aver.)

**SCHOOL TAX ASSESSMENT AND TAX RATES**

District	1960 Property Tax Assessment For Schools	1960		Estimated Tax Rate Per 1,000 of Assessed Valuation for the Co-operative School (Estimated) (Estimated) Grades 1-6 Total 1-12		
		School Tax Rate Per 1,000 of Equalized Valuation	1960 School Tax Rate Per 1,000 of Assessed Valuation	Grades 7-12	Grades 1-6 Total 1-12	
Albany	8,286.02	9.30	14.07	14.48	13.52	28.00
Bartlett	86,819.56	25.04	39.72	20.74	20.13	40.87
Conway	345,005.03	19.74	28.55	15.12	19.36	34.48
Eaton	17,349.55	20.53	20.53	11.00	13.34	24.34
Effingham	30,031.89	19.17	28.39	16.80	15.15	31.95
Freedom	27,948.29	12.54	25.24	19.40	14.77	34.17
Jackson	30,266.62	9.98	9.98	9.01	3.57	12.58
Madison	38,285.38	13.04	24.05	16.58	14.33	30.91
Ossipee	108,679.15	17.22	29.90	19.85	13.40	33.25
Tamworth	114,023.68	27.27	48.24	24.47	20.28	44.75
1959-1960	806,695.17	17.38 (Aver.)	26.87 (Aver.)	16.75 (Aver.)	14.79 (Aver.)	31.53 (Aver.)
	749,273.46	17.54 (Aver.)	27.57 (Aver.)	14.44 (Aver.)		

REPORT OF THE TRUST FUNDS OF THE TOWN OF CONWAY, N. H., ON DECEMBER 31, 1960

Date of Creation	Name of Trust Fund Purpose of Creation	How Invested	Amount of Principal	Balance Beginning Year	Income During Year		Expended During Year	Balance End Year
					Percent	Amount		
Oct. 2, 1908	Andrew Dinsmore Cemetery Trust Fund, Andrew Dinsmore, donor.	North Conway Loan & Banking Company	150.00	67.96	3	6.34	15.00	59.30
May 9, 1912	Conway Center Old Cemetery Trust Fund, Caroline W. Morrill and others, donors.	North Conway Loan & Banking Company	290.00	57.97	3	10.34	10.00	58.31
Jan. 1, 1917	Abial Smith Cemetery Fund, Abial Smith, donor.	North Conway Loan & Banking Company	50.00	13.48	3	1.90		15.38
June 1, 1920	Mary Adjutant Cemetery Fund, Mary Adjutant, donor.	North Conway Loan & Banking Company	100.00	5.98	3	3.13	3.13	5.98
April 3, 1922	Mary Banfill School Fund, Mary Banfill, donor.	North Conway Loan & Banking Company	235.00	143.46	3	11.43		154.89
Aug. 16, 1922	Osgood Thoms, and Emerson Cemetery Fund, J. Fred Thoms and others, donors.	Carroll County Trust Company	400.00	61.95	3	13.93	17.00	58.88
Feb. 3, 1923	West Side Cemetery Fund, Frank P. Allard and others, donors.	North Conway Loan & Banking Company	693.21	73.47	3	23.16		96.63
Jan. 2, 1925	Meeting House Hill Memorial Fund, Care of tablet and lot.	North Conway Loan & Banking Company	85.79	9.25	3	2.81	3.00	9.06
July 2, 1925	Brooks Cemetery Fund, Estate of Arthur E. H. Brooks, donor.	North Conway Loan & Banking Company	200.00	188.59	3	11.73		200.32
May 19, 1926	Emma P. Atkinson Fund, care of Deering Cemetery, Emma P. Atkinson, donor.	Carroll County Trust Company	100.00	25.03	3	3.76		28.79
Dec. 27, 1927	Charlotte Messervy Cemetery Fund, Charlotte E. Messervy, donor.	North Conway Loan & Banking Company	300.00	83.47	3	11.36	14.00	80.83
Dec. 27, 1927	Perkins Cemetery Fund, Emma N. Cook, donor.	North Conway Loan & Banking Company	150.00	5.81	3	4.61	4.50	5.92
Feb. 23, 1928	Etta, Cole Cemetery Fund, Etta Cole Tarr, donor.	Carroll County Trust Company	300.00	44.85	3	10.41	10.00	45.26
Sept. 24, 1928	Sarah J. Carter Cemetery Fund, Sarah J. Carter and Herbert Q. Carter, donors.	North Conway Loan & Banking Company	700.00	125.03	3	24.92		149.95
July 10, 1929	Julia Webster Cemetery Fund, Julia Webster, donor.	Carroll County Trust Company	350.00	30.84	3	11.49	9.50	32.83
July 19, 1932	Calloun Cemetery fund, George W. Calhoun, donor.	Carroll County Trust Company	310.92	12.35	3	9.76	9.00	13.11

Aug. 20, 1932	Charles J. and Alice R. Snow Cemetery Fund, Charles J. and Alice R. Snow, donors.	Carroll County Trust Company	100.00	12.67	3	3.39	3.40	12.66
Nov. 29, 1932	Robertson Cemetery Fund, Emmeline Fullerton, donor.	Carroll County Trust Company	100.00	25.36	3	3.77		25.13
Dec. 2, 1932	Garland Cemetery Fund, Susie M. Ham and Hannah A. Garland donors.	Carroll County Trust Company	100.00	15.96	3	3.47	4.00	15.43
Dec. 5, 1933	Ann R. Russell Cemetery Fund, Ann R. Russell, donor.	Carroll County Trust Company	500.00	155.55	3	19.79		175.34
Sept. 5, 1934	Samuel B. Shackford Cemetery Fund, Heirs of Samuel B. Shackford, donors.	Carroll County Trust Company	100.00	9.31	3	3.28		12.59
Sept. 5, 1934	Richard B. Thom Cemetery Fund, Mrs. Martha Susan Hale Shackford Thom, donor.	Carroll County Trust Company	194.66	61.95	3	7.74		69.69
July 30, 1935	Samuel C. Hatch Cemetery Fund, Susan F. Morton, donor.	Carroll County Trust Company	100.00	4.63	3	3.15	3.00	4.78
Dec. 16, 1935	Lucia Morrill Lougee Cemetery Fund, Care of Morrill Cemetery.	Carroll County Trust Company	150.00	11.15	3	4.85	5.00	11.00
Nov. 9, 1936	Bemis — Taylor Cemetery Fund, Lucia Morrill Lougee, donor.	Carroll County Trust Company	100.00	42.06	3	4.29		46.35
June 24, 1938	Curtis Sinclair Cemetery Fund, Titcomb, donors.	Carroll County Trust Company	300.00	25.79	3	9.82	9.00	26.61
July 3, 1940	Sylvia E. Hunter Cemetery Fund, Sylvia E. Hunter, donor.	Carroll County Trust Company	300.00	52.41	3	10.63	9.00	54.04
Nov. 6, 1940	Lillian Trundy Cemetery Fund, Lillian Trundy, donor.	Carroll County Trust Company	150.00	5.33	3	4.64	4.50	5.47
March 3, 1941	Elmer E. Weeks, Lot No. 58, Katherine Weeks, donor.	Carroll County Trust Company	25.00	8.34	3	.98		9.32
Nov. 3, 1941	J. Fred Shackford Cemetery Lot, J. Fred Shackford, donor.	Carroll County Trust Company	100.00	25.36	3	3.77		29.13
Oct. 13, 1942	Lucy J. Philbrook Trust Fund, Lucy J. Philbrook, donor.	Carroll County Trust Company	300.00	56.35	3	10.75	8.75	55.35
Mar. 10, 1943	Lovina E. Potter Fund, Harry E. Potter, donor.	Carroll County Trust Company	400.00	40.61	3	13.30	10.00	43.91
Oct. 23, 1943	Frank W. Davis Fund, Ruth R. D. Horne, P. S. Davis, Mildred Rich, donors.	Carroll County Trust Company	300.00	11.21	3	9.38		20.59
Oct. 30, 1944	George D. and Grace G. Petrie Harold Q. Petrie, donor.	North Conway Loan & Banking Company	700.00	110.42	3	24.48		134.90
Dec. 22, 1944	Emma M. Robertson Cemetery Fund, Emma M. Robertson, donor.	Carroll County Trust Company	100.00	25.36	3	3.77		29.13

Feb. 25, 1946	Irving W. Young Cemetery Fund. George D. Young, donor.	Carroll County Trust Company	100.00	26.07	3	3.79	29.86
Jan. 3, 1947	Arthur Kenison Fund. Isadore Kenison, donor.	Carroll County Trust Company	332.00	35.24	3	11.08	41.32
June 26, 1947	Estate of Frank W. Tasker, Saddle T. Foster, donor.	Carroll County Trust Company	150.00	38.26	3	5.68	43.94
June 21, 1951	Charles W. Nute Cemetery Fund. For upkeep of the Kearsarge Cemetery lot.	North Conway Loan & Bankings Company	517.58	49.64	3	16.37	56.61
Oct. 29, 1951	John E. Potter Cemetery Fund. Arthur L. Potter, donor.	New Hampshire Savings Bank Concord, N. H.	300.00	89.34	3 1/2	15.21	104.55
Oct. 29, 1951	George A. Wagg Cemetery Fund. Mrs. George A. Wagg, donor.	New Hampshire Savings Bank Concord, N. H.	300.00	56.38	3 1/2	13.89	65.27
April 12, 1954	Abbie L. McCall Cemetery Fund.	Carroll County Trust Company	400.00	27.13	3	12.89	30.52
March 1, 1955	James P. Davidson Cemetery Fund. James P. Davidson, donor.	Concord Savings Bank	1,000.00	166.87	3 1/2	44.73	196.60
July 1, 1955	Percy F. Garland Cemetery Fund. Eunna F. Garland, donor.	Concord Savings Bank	500.00	79.08	3 1/2	22.27	101.35
April 11, 1957	John Porter Davidson Cemetery Fund	Manchester Savings Bank	500.00	42.93	3 1/2	21.50	64.43
Sept. 27, 1957	Francis H. Parsons Cemetery Fund	Manchester Savings Bank	500.00	29.69	3 1/2	20.87	35.66
Jan. 2, 1959	Morrill & Eastman, Odell Fund	Concord Savings Bank	100.00		3 1/2	4.14	1.14
Aug. 23, 1960	Edwin Perkins Fund	Manchester Savings Bank	300.00		3 1/2	2.00	2.00
May 5, 1954	North Conway Water Precinct. For erection of new fire station.	North Conway Loan & Bankings Company	19,000.00	1,446.21	3	602.74	5,117.75
Feb. 15, 1960	North Conway Fire Department. For replacement of obsolete equipment	North Conway Loan & Bankings Company	3,000.00		3	75.45	75.45

This is to certify that the information contained in this report is complete and correct, to the best of our knowledge and belief.

PERLEY W. MUDGETT, S. JEAN FERNANDEZ, FRANK KENNETT, JR., Trustees

## VITAL STATISTICS

TO THE SELECTMEN — in compliance with an act of Legislature passed June session 1887, requiring clerks of towns and cities to furnish a transcript of the records of births, marriages, and deaths to the municipal officers for publication in the Annual Report, I hereby submit the following:

Births Registered in the Town of Conway, N. H., for the Year Ending December 31, 1960.

Date of Birth	Name of Child	Name of Father	Maiden Name of Mother	Birthplace of Father	Birthplace of Mother
Jan.	1 Lisa Ann	Albert L. Hill	Betty L. Larlee	Conway	Jacksonville, Fla.
	2 Sylvia Mae	Malcolm R. Wilson	Mary D. Lorton	Lovell, Me.	Lovell, Me.
	10 Geoffrey Dale	Kenneth A. MacPike	Constance A. Ramsey	Haverhill, Mass.	Summit, N. J.
	12 Kelly	Donald H. Ballard	Marilyn M. Evans	Bellville, N. J.	St. Petersburg, Fla.
	15 Duane Alan	Terrence G. Lacey	Paula J. Horne	North Conway	Qualls, Okla.
	15 Kimberly Joy	John MacD. Seavey	Sylvia M. Dorsett	Concord	North Conway
	16 Virginia Marie	Norman W. Burnell	Elizabeth P. Charles	Center Chatham	Brownfield, Me.
	18 Josie Anne	Alfred J. Thurston	Jeanne M. Chase	Wolfeboro	Effingham
	22 Charles Brent	Charles R. LaCasse	Marjory D. Griswold	Utica, N. Y.	Fryeburg, Me.
	24 Cindy CharmaYne	Robert M. Wilson	Elsie G. Rogers	Brownfield, Me.	Buxton, Me.
	24 Rickie Dee	Roland A. Gaudreau	Carol-Ann Hill	North Conway	Nashua
	28 Maryellen Michelle	Shirley Chaplin	Evelyn M. Smith	Stow, Me.	Waterford, Me.
	29 Diana Jean	Roger K. Burdwood	Carol A. Fournier	Waterville, Me.	Bartlett
	30 Lex Alan	Harold N. Fall	Hazel L. Perkins	Hamer, Idaho	Bartlett
	31 Patricia Ann	Roland F. Wiley	Alayne E. Benson	Conway	Westbrook, Me.
	5 Linda Jean	Clifford E. Hill	Sandra Howard	Mechanic Falls, Me.	No. Lovell, Me.
Feb.	6 Randolph Chester	Paul Baker Heath	Sandra Howard	Bridgton, Me.	North Conway
	5 Linda Jean	James Brooks	Marjorie Dearborn	East Hiram, Me.	Freedom
	6 Sandra Jean	William W. Layne	Pauline C. Gilchrist	Waterboro, Me.	North Conway
	8 Melissa Anne	Warren C. Sweithelm	Lois V. Van Velsor	Oyster Bay, L. I., N. Y.	Brooklyn, N. Y.
	14 Audrey Helen	Earl W. Goodman	Helen A. Purrington	Conway	Brooklyn, N. Y.
	15 Edward Greenleaf	George H. Spooner	Sally S. Haskins	Rockland, Mass.	Fairhaven, Mass.
	22 William Allen	Robert E. Bell	Vera V. Varney	Newport	North Conway
	24 Daniel Charles	Charles D. Irish	Ellen B. Rystedt	Rowley, Mass.	Conway
	26 John Foster	Edward H. Peabody	John E. Neal	North Conway	Conway
Mar.	1 Julie Anne	Homer E. Gosselin, Jr.	Annice L. Neal	Germany	Waltham, Mass.
	1 Scott	David R. Johnston	Elisbeth H. Haderlein	North Conway	North Conway
	1 Sharon Anita	Archie D. Webster, Jr.	Donna L. Drew	North Conway	North Conway
	2 Bradford Scott	Lester A. Walker	Bernice K. Snow	Bangor, Me.	Brownfield, Me.



6) Anne Marie	James G. McLoughlin, Jr.	Norma F. Jannell	Portland, Me.	Jersey City, N. J.
7) Deborah Arlene	David A. Anthony	Arlene C. Harmon	Laconia	Laconia
12) Steven	Ricardo Valldares	Jane E. Bailey	Conway	North Conway
13) Lansing Alan	Robert E. Knutson	Elizabeth R. Gagne	Manchester	Dover
16) Mary Ellen	Peter S. Daykin	Alfred J. Parquharson	East Fryeburg, Me.	North Conway
17) Rebecca Ann	Charles V. Pelletier	Alfred M. Brown	Newfield, Me.	Bridgton, Me.
18) Tracy Marie	Garfield W. Dickey	Ellen D. Smith	Chocoma	Effingham
19) Russell Edward	Roger W. Kohrs	Helen B. Welch	Youngstown, Ohio	Warren
20) Sherry Dawn	Wagen W. Anthony, Jr.	Rose M. Moscardin	Newport, R. I.	Barre, Vt.
22) William Howard	William H. Patch, Sr.	Carol E. Cook	Providence, R. I.	Newport, R. I.
24) David Ellsworth	Carl W. Arnold	Margaret A. Moriarty	North Conway	Connecticut
31) Christine Patricia	John A. McGinly	Patricia J. Bogle	Farmington, Me.	Madison
2) Paul Herman	Lourence W. Butters	Lena W. Parmentier	Portland, Me.	Redstone
5) Andy John	Albert W. Jones	Jacquelyn L. Abbott	Dedham, Mass.	Fryeburg, Me.
5) Lynn Alice	Robert E. Grigel	Julia S. Bron	Coaticook, P. Q.	New York, N. Y.
9) Cheryl	Roger W. Deschambeault	Lola R. Largey	Whitefield	Berlin
11) Donna	Richard L. Rand	Marilyn E. Smith	Conway	Biddeford, Me.
16) Melinda Lou	Richard L. Rand	Joyce M. White	Bridgton, Me.	Center Conway
17) Brian Lee	Raymond H. Ward	Sharon A. Davis	Portland, Me.	Raymond, Me.
17) Edward Paul	Arton E. Johnson	Helen E. LaFrance	Randolph	Madison
19) Joanne George	Arton E. Johnson	Dorothy L. Atkins	Peabody, Mass.	Eaton
20) Christopher Allan	Donald A. Chase, Jr.	Helen M. Kanuse	Fall River, Mass.	Fryeburg, Me.
23) Christine Beth	Malcolm B. Battersby	Elizabeth E. Anderson	Berlin	Newport, R. I.
24) Linda Ann	Reed D. Lowell	Betty J. Rogers	Ancon, Canal Zone	Brockton, Mass.
25) Harold Joseph	Harold K. Barbour	Patricia K. Howard	Portland, Me.	Stoneham, Mass.
26) Charlene Ann	Frank W. Hackett	Lorraine A. Perry	North Conway	Brownfield, Me.
27) Jeanne May	James H. Klesman, Jr.	Beverly A. Keundorf	North Conway	Conway
5) Laura Lee	Joseph C. Peters	Jean L. Black	Westwood, Mass.	Ossipee
7) Jeffrey Scott	Arthur L. Evans	Margaret M. Marshall	West Newton, Mass.	Conway
11) Sharon Lee	Charles E. Gupitll	Elizabeth A. Fox	West Newton, Mass.	West Baldwin, Me.
11) Anna May	William A. LaFontaine	Virginia P. Hatch	Lovell, Me.	North Conway
17) Gayle Marie	Donald M. Klesman	Claire F. Bell	Fryeburg, Me.	Bridgton, Me.
17) Lisa Caroline	Roger F. Bishop	Pearl E. Allan	East Conway	North Conway
20) David Marshall	William H. Lock, Jr.	Velma C. Frost	Littleton	Northfield, Vt.
20) John Walter	Briggs H. Bunker, Jr.	Jane B. Hardacre	North Conway	Stark
20) Susan Elizabeth	Briggs H. Bunker	Robert M. Johnson	Jacksonville, Fla.	Bridgeport, Conn.
21) Mark Harrington	Edward F. Bunker	Robert M. Johnson	Cambridge, Mass.	North Conway
22) Wayne Albert	Edward F. Gannon	Katherine J. Chapman	New Brunswick	North Conway
24) Donald Paul	Gordon R. Fall	Velma C. Watson	Freedom	Brunswick, Me.
24) Beverly Lynn	Arton C. Shea	Mary E. Evans	Nashville, Tenn.	Center Ossipee
24) Julie Mary	Rhoderick D. Chick	Ruth E. Learn	Lewiston, Me.	Conway
24) James Edward	Albert R. Munroe	Patricia S. Leonard	Porter, Me.	North Conway
25) Michael Leonard		Patricia E. Brooks	North Conway	North Conway
25) Linda Marie				

Apr.

May

BIRTHS — Continued

27	Michael William	James W. Sanborn	Grace E. Madsen	Portland, Me.	Tarpon Springs, Fla.
28	Mark William	Loren B. Shackford	Gail Merrill	North Conway	Conway
30	Bryan Thomas	Vinson L. Veaton, Jr.	Elaine M. King	Conway	Exeter
6	Sheryl Lynn	John F. Lownd	Nancy C. McComy	Redstone	North Conway
10	Irene Forsyth	James W. Bennett	Marie A. Hackett	Raynham, Mass.	Bridgton, Me.
13	Michael Scott	Raymond E. Tyler	Eleanor A. McCarty	Boston, Mass.	Albany
14	Marcia Helene	Edward Sargent Layne	Frances E. Buswell	Fryeburg, Me.	North Conway
15	Mary Mae	Harold L. Briggs	Dorothy M. Mason	Boston, Mass.	Southbridge, Mass.
17	Philip John	William J. Googoo	Muriel A. Nichols	Wolfeboro	Nova Scotia, Can.
17	David Michael	Gerald N. D'Amico	Phyllis D. Jalbert	Everly, Mass.	Woonsocket, R. I.
18	Carol Lynn	Raymond A. Angers	Sarah E. Spencer	Exeter	Laconia
18	Douglas Phillip	Chester W. Adjutant	Marijorie A. Harmon	Parsonsfield, Me.	Wolfeboro
21	Donald Joseph	Frederick T. Chute	Marilyn A. Brooks	North Conway	Nova Scotia, Can.
22	Robert Donald	Grover H. Gaudette	Collette M. Berhette	Pawtucket, R. I.	North Conway
24	Thomas Francis	Robert D. McGraw, Sr.	Constance A. Batiste	Mt. Vernon, N. Y.	North Conway
27	Wendy Lou	Robert E. McDermott	Helen M. Perwell	Natick, Mass.	Boston, Mass.
30	David Curtis	Keith A. Burnell	Doris M. Perreault	Somersworth	Brownfield, Me.
1	Raymond Irving, Jr.	David C. Moody, Sr.	Florence L. Willey	Conway	Conway
6	Kenneth Eugene	Raymond I. Peare, Sr.	Hazel M. Johnson	Rexburg, Idaho	Center Conway
8	Henry Louis	Leland N. Harmon	Carol S. Holder	Brooklyn, N. Y.	Madison
10	Wayne Douglas	Clarence E. Haley, Jr.	Dorothy A. McGuire	Portland, Me.	North Conway
12	Edward Allan	Henry L. Beaudoin, Sr.	Lois Margaret Harriman	West Paris, Me.	Lewiston, Me.
13	Linda Lee	Samuel T. Bolduc	Helen Botting	Masardis, Me.	Conway
16	Lorene Dorothy	Donald E. Church	Frances A. Watson	Dexter, Me.	Biddeford, Me.
16	Connie Lee	Rodley T. Adams	Louise S. Shackford	North Conway	Fryeburg, Me.
19	Gregory Ellis	Robert E. Grace	Laura M. Yates	Woodstock, Me.	Lovell, Me.
20	Elizabeth Loraine	Donald L. George	Elizabeth W. Hardy	North Conway	Tamworth
21	James Raymond	Raymond P. Ambrose	Dorothy A. McLellan	Waterville, Me.	Haverhill, Mass.
22	Debra Jean	Ralph R. Smith, Jr.	Glora F. Lorraine	Bombay, N. Y.	Conway
24	Marguerite Elaine	Reginald L. Chick	Nancy M. Stanley	Conway, N. H.	North Conway
26	Robert Edward	Raymond F. Sanborn	Janet E. Woodward	Roxbury, Mass.	Traverse City, Mich.
26	Faith Ann	Robert E. Hanson, Sr.	Bernadine L. Bryant	North Conway	North Conway
29	Florence Marie	George A. Harvey	Margaret Maynard	Woodsville	Boston, Mass.
31	Steve William	Perley E. Downs	Frances E. Ward	Harrison, Me.	Braintree, Mass.
1	Jaqueline Estes	Ralph S. Ruel	Anne S. Burke	North Stratford	Tamworth
2	Elizabeth	Jacob L. Hehl	Barbara J. White	Ossipee	Berlin
3	Curtis James	William T. Dionne	Jean Leighton	Portland, Me.	New York
3	Billie Louise	Charles J. Brown	Beverly A. Chase	Portland, Me.	Skowhegan, Me.
5	Phyllis Alicia	William E. Clark	Ella A. Whittemore	North Conway	Bridgton, Me.
5	Edward Read	Wallace R. Nudd	Priscilla M. Eldridge	Danbury	Pittsfield
8	Rhada	Stanley E. Coville	Nancy Read	Ossipee	Center Sandwich
10	Jason Knapp	Angelo Deodato, Jr.	Glora M. Kenderes	Cambridge, Mass.	Rochester, N. Y.
		Raymond H. Waterhouse	Phebe M. Purrington	Conway	Patterson, N. J.
					Vermont

11 David William	Fred C. Heald	Jeanne M. Gain	Ear Harbor, Me.	Chatham
15 Sean Loring	Kenneth H. White	Carol A. Quint	North Conway	Caribou, Me.
18 Chris Algin	Wellington R. Johnson	Lois E. Hill	Portland, Me.	Brownfield, Me.
18 Timothy Samuel	Samuel B. Head	Eleanor Hatch	Brentwood	Eaton
24 Clifford James	Harold L. Sullivan	Katrina L. Moore	Russville, Ark.	Norwood, Mass.
26 Linda Jean	Arthur A. Desjardins	Elaine T. Montroni	North Conway	North Conway
29 Baby Girl Vinton	Robert W. Vinton	Elizabeth Allen	Bridgesport, Conn.	Stonham, Mass.
29 Sherman Harry	Staney H. DeWitt	Beverly A. Lawrence	Conway	Madison
30 Russell Everett	Russell W. Webster	Roberta E. Wiggin	Conway	Bridgton
31 Bonnie Lou	Charles F. Robbins	Faye A. LaFontaine	Laconia	North Conway
1 Bonnie Lee	Harold I. Potter	Carol A. Chase	Portland, Me.	North Conway
8 Jill Pauline	Paul W. Haley	Mary E. Snow	Conway	Eaton
9 Terry Lee	Kenneth A. DeWitt	Dorothy M. Libby	Conway	Freedom
10 Laurel Ann	Daniel S. Brooks	Mary A. McLellan	P. E. I., Canada	Gilford
12 Richard Aaron	Arthur K. Shearf	Martha E. Allard	Madison	Tamworth
16 Cathryn Sue	Haven E. Gordon	Jacquelyn Young	Conway	Madison
17 Paul D. Shackford	Loren A. Shackford	Patricia A. Frost	Boston, Mass.	Boston, Mass.
18 Bradford MacIntyre	Robert M. Harmon	Elinor A. Wood	New Kensington, Pa.	Plymouth
23 Robert Clinton	Robert L. Currier	Gail W. Thibodeau	Conway	Medford, Ore.
1 Pamela Judith	Roger F. King	Roberta P. Dixon	Conway	Berlin
4 Rebecca Anne	Norman M. Labnon	Priscilla M. Hood	Meredith	Portland, Me.
6 Shawn David	Fred A. Whitaker	Rochelle M. Lewis	Lancaster	Wolfboro
6 David Robinson	Don Swift	Faye O. Leso	Foxboro, Mass.	Tamworth
9 Richard Rodney	Emery R. Roberts	Caroline E. Letteney	Denmark, Me.	South Paris, Me.
13 Jonathan Scott	Robert G. Hill	Elsie E. Wood	Denmark, Me.	Conway
13 Todd Mathew	Alfred E. Frechette	Colleen M. Smith	Coronation, Canada	New York, N. Y.
13 Harold Farquhar	Harold F. Hadden	Carola G. Gremburg	Riga, Latvia	Stow, Me.
18 Robert Alan	Clyde V. Wiggins	Syvia E. Baker	Colebrook	Baldwin, Me.
21 Donald Anthony	Donald A. Archer	Sharon E. Pinkham	Bridgton, Me.	North Conway
21 Harland Leland	Clayton H. Eastman	Emmie R. Rowell	North Conway	North Conway
25 Lynda Lou	Robert C. McGinty	Judith R. Heath	Swansea, Me.	Conway
26 Melody Lee	Robert W. Smith	Charlotte A. McColloch	Sweden, Me.	Conway
27 Kay Ann	John E. Fox	Violet M. Smith	Ossipee	Stow, Me.
27 Fay Ann	John E. Fox	Violet M. Smith	Ossipee	Stow, Me.
29 Harry Ernest	Harold B. Draper	Mary E. Ames	Madison	Ridgewood, N. J.
30 Roxane Louise	Leroy Colbroth	Virginia Ann Emery	North Conway	Conway
30 Edwin Francis	Robert L. Bell	Elizabeth J. Worden	Philadelphia, Pa.	Lamohne, Me.
31 Roxanne Rowe	Daniel P. Rowe	Sally A. George	Dover	Mitchville, Iowa
1 Susan Jane	Finley B. Wilfong	Ida S. Hosmer	So. Weymouth, Mass.	Arlington, Mass.
3 Cindy Lee	James J. May	Sally Wheeler	Gardner, Mass.	Limerick, Me.
7 Kevin Gardiner	Lewis M. Carroll	Millie DeWitt	Eaton	Bethel, Me.
11 Keith Wayne	Lewis G. Cole	Betty L. McAllister	Bethel, Me.	E. Brownfield, Me.
14 Tracy Lec	Walter E. Hamilton	Leah M. Legere	Cornish, Me.	Marsardis, Me.
15 Anne Law	James H. Botting	Rita J. Twombly	Madison	Philadelphia, Pa.
15 Michael Lee	William A. Harris	Marie A. Buckley	North Conway	Fryeburg, Me.
17 Barry Allen	Leonard L. Hatch	Rita A. McNis	Conway	Auburn, Me.
	Dana Melvin Ferrin	Elizabeth E. Frost	Conway	

BIRTHS — Continued

19	Krista Koch	Charles E. Taylor	Mildred W. Sherman	Oh City, Pa.	Rumville, Pa.
19	Tina Marie	Fred E. Thurston	Joanne E. Blake	Portland, Me.	Eaton
22	John Merton	John R. Chandler	Roberta M. Cram	Portland, Me.	North Chatham
25	Sharon Roxanne	Arthur N. Drew	Marilyn J. Canney	Center Ossipee	Milton Mills
26	Carol Jean	Harvey C. Blake	Patricia L. Bragg	Conway	Conway
29	Edward Barry	Francis B. Hill	Eleanor J. Weld	Lancaster	North Conway
Dec.	1 Annette Remy	John W. Remy	Donna Mae Emery	Fryeburg, Me.	North Conway
	1 Steven Patrick	Wilmer E. Smith	Elizabeth Leighton	Winthrop, Mass.	East Conway
	2 Pamela Sue	Fernald H. Rowell	Natalie E. Botting	Ashland, Me.	Madison
	3 Kevin Wayne	Robert E. Sawyer	Dorothy A. Gagne	Conway	Conway
	9 Curtis John	John C. Holmes, Jr.	Roberta E. Hersey	North Conway	North Conway
	13 Jon Alexander	Peter Munro	Carolyn J. Goodrich	North Conway	Portland, Me.
	14 Philip Thomas	Thomas A. Martin	Beverly A. Brooks	Eaton	Houlton, Me.
	18 Robert Lester	Richard A. Savary	Barbara M. Teele	Waltham, Mass.	Boston, Mass.

Marriages Registered in the Town of Conway, N. H., for the Year Ending December 31, 1960

Date	Place of Marriage	Name and Surname of Groom and Bride	Age of Each	Residence of Each at Time of Marriage	Place of Birth of Each	Name, Residence and Official Station of Persons by Whom Married
Jan. 9	Tamworth	Walter J. Hart	43	Conway	Stark	Forrest D. Ayer, J.P.
		Velma C. Putnam	24	Conway	Conway	Tamworth
11	Conway	Ralph E. Sanders	38	Ossipee	Rochester	Chester C. Husted, C.
		Margie E. Meader	31	Conway	Conway	Conway
15	Conway	Carroll R. Johnson	24	Conway	Eaton	Chester C. Husted, C.
		Daisy E. Farley	20	Hiram, Me.	Portland, Me.	Conway
16	Conway	Sidney H. DeWitt	37	Conway	Eaton	Thomas C. Roden, C.
		Beverly A. Richardson	30	Conway	Keene	North Conway
31	North Conway	Wayne S. Bell	27	North Conway	Fryeburg, Me.	Thomas C. Roden, C.
		Dorothy M. Bair	27	East Conway	Livermore Falls, Me.	North Conway
Feb. 6	Lebanon	Warren J. Kelley	23	Conway	Conway	Alfred S. Cole, C.
		Priscilla M. Palmer	20	Lebanon	Lebanon	Lebanon
		Blaine G. Akerley	22	Lewiston, Me.	Lewiston, Me.	R.C.P.
27	North Conway	Constance E. McLellan	23	Lewiston, Me.	Lewiston, Me.	James P. Maloney, R.C.P.
						North Conway

April	2	North Conway	Richard H. Malone	30	Brunswick, Me.	Pittsburgh, Penn.	Thomas C. Roden, C.
	2	Conway	Dorothy W. Koughan	33	Powiat, Me.	Boston, Mass.	North Conway
	7	Conway	Frank A. Graves	35	Conway	Conway, Mass.	Chester C. Husted, C.
	14	Conway	Marco E. Bates	32	Conway	Bombay, N. Y.	Conway
	16	Conway	Nancy M. Manwaring	26	Andover, Mass.	Lawrence, Mass.	Bernard M. Carter, J.P.
	16	Conway	Jeffrey N. Martin	21	Needham, Mass.	Boston, Mass.	North Conway
	16	Conway	Jeannine M. LeComte	30	Lewiston, Me.	Lewiston, Me.	Henry E. Hill, J.P.
	16	Conway	Joseph F. Collins	22	Auburn, Me.	Medford, Mass.	Conway
	16	Conway	Gerrude I. Collins	40	Mt. Vernon, N. Y.	Somerville, Mass.	Henry E. Hill, J.P.
	16	Conway	Jay G. Wakefield	63	Medford, Mass.	Rochester	Conway
	16	Conway	Isabella S. Ross	51	Portsmouth	Boston, Mass.	Henry E. Hill, J.P.
	16	Conway	William G. Levy	41	North Conway	Edgewood, R. I.	Thomas C. Roden, C.
	16	North Conway	Esther C. Collins	47	Portland, Me.	Westbrook, Me.	North Conway
	23	Conway	Robert C. McGinty	20	Conway	North Conway	Thomas C. Roden, C.
	23	Conway	Judith E. Heath	19	Conway	North Conway	North Conway
	23	Conway	Robert W. Reay	22	Conway	Rochester	William E. Mack, C.
June	5	North Stratford	Norma J. Turcotte	79	North Conway	Lynn, Mass.	Conway
	11	North Conway	Harry S. Patten	62	Madison, Me.	Madison, Me.	North Stratford
	11	New London, Conn.	Gladys D. Haynes	18	Conway	Littleton	Leo K. Ryan, R.C.P.
	13	North Conway	Richard E. Bryant	17	Fryeburg, Me.	Fryeburg, Me.	North Conway
	13	North Conway	Jacqueline E. Leonard	23	Groton, Conn.	Providence, R. I.	John M. Kleckner, C.
	18	Conway	Ronald C. Pickup	25	Center Conway	North Conway	New London, Conn.
	18	Conway	Ann Garland	25	North Conway	Lawrence, Mass.	Thomas C. Roden, C.
	18	Conway	Albert C. Call, Jr.	22	Marshfield, Mass.	Weymouth, Mass.	North Conway
	18	Conway	Nancy U. Blackman	18	Poland, Me.	Hartford, Conn.	Henry E. Hill, J.P.
	18	North Conway	Theodore E. Trask	17	North Conway	Onelda, N. Y.	Conway
	29	Conway	Carole A. Dykeman	21	Fryeburg, Me.	Boston, Mass.	Leo K. Ryan, R.C.P.
	29	Conway	Frank J. Antonucci, Jr.	21	Brookside, N. J.	Phoenix, Arizona	North Conway
	29	Conway	Megan M. Lewis	48	Somerset, Mass.	Maquoketa, Iowa	Conway
July	2	North Conway	Richard D. Whitmore	58	Washburn, Me.	Easton, Mass.	Leo K. Ryan, R.C.P.
	16	North Conway	Lillian Murphy	29	Washburn, Me.	Livermore Falls, Me.	North Conway
	16	North Conway	Richard N. LaPointe	28	North Fryeburg, Me.	North Fryeburg, Me.	Thomas C. Roden, C.
	21	Conway	Beverly J. Andrews	28	Augusta, Me.	Sidney, Me.	North Conway
	21	Conway	Allen W. Hallett	55	Augusta, Me.	Winthrop, Me.	North Conway
	30	Conway	Constance I. Toulouse	23	Rockland, Me.	Waldoboro, Me.	Marden Williams, C.
	30	Conway	Gary D. Long	26	Sabatius, Me.	Harrison, Me.	Conway
	30	North Conway	Phyllis E. Cliford	59	Norton, Vt.	Orleans, Vt.	Marden Williams, C.
	4	Conway	Richard M. Wright	56	Auburn, Me.	Portland, Me.	Conway
	6	Conway	Madeline A. Hartley	29	Fryeburg, Me.	Portland, Me.	North Conway
	6	Conway	Richard J. Goff	19	North Conway	Portland, Me.	North Conway
Aug.	4	Conway	Susan R. Johnston	27	Portland, Me.	Amesbury, Mass.	Burnham B. Davis, J.P.
	6	Conway	Bernard M. Resnick	27	Conway	Quincy, Mass.	Conway
	6	Conway	Barbara Cumiskey	31	Houlton, Me.	Portland, Me.	Henry E. Hill, J.P.
	6	Conway	Ronald F. Weir	25			Conway
	6	Conway	Sandra L. Small	25			Conway

MARRIAGES (continued)

6	Conway	Lawrence A. Haney	33	Ossipee	Wolfboro	William E. Mack, C.	Conway
13	Conway	Amy Rebecca Dearborne	27	Conway	Conway	Thomas C. Roden, C.	Conway
Sept.	5	Paul D. Whetton	25	North Conway	Massachusetts	Henry E. Hill, J.P.	North Conway
	6	Joan M. Newman	25	Natick, Mass.	Medford, Mass.	Henry E. Hill, J.P.	Conway
6	Conway	Harold F. Merrill	68	Sweden, Me.	Norway, Me.	Henry E. Hill, J.P.	Conway
	17	Louise H. Irish	64	Bridgton, Me.	Sherbrooke, Que.	Henry E. Hill, J.P.	Conway
19	Conway	Rueben D. Greenberg	50	Portland, Me.	Jonesport, Me.	Henry E. Hill, J.P.	Conway
	19	Virginia M. Wright	48	South Portland, Me.	Winterport, Me.	Henry E. Hill, J.P.	Conway
20	Conway	Parker H. Tolman	34	Conway	Bay City, Texas	James P. Maloney, R.C.P.	Conway
	20	Lorraine Day	20	Conway	North Conway	Henry E. Hill, J.P.	Conway
20	North Conway	Philip A. Allan, Jr.	21	Conway	Fryeburg, Me.	Henry E. Hill, J.P.	Conway
	20	Faye M. Birch	21	North Conway	Keene	Henry E. Hill, J.P.	Conway
Oct.	8	Robert J. Pratt	26	Westbrook, Me.	Portland, Me.	Leo K. Ryan, R.C.P.	Conway
	22	Joan M. Sanborn	20	Standish, Me.	Boston, Mass.	James P. Maloney, R.C.P.	North Conway
22	North Conway	Geoffery L. Cotter	17	Conway	Portland, Me.	James P. Maloney, R.C.P.	North Conway
	22	Bonnie R. Hill	17	Conway	Quincy, Mass.	James P. Maloney, R.C.P.	North Conway
28	Conway	John T. Corbin, Jr.	29	North Conway	North Conway	Paul Hazlett, C.	Conway
	28	Ann Carter	25	Conway	Pittsfield, Vt.	Henry E. Hill, J.P.	Conway
28	Conway	Alvin C. Perry	20	Gorham	Wellesley, Mass.	Henry E. Hill, J.P.	Conway
	28	Jane Watson	26	Conway	Conway	Burnham B. Davis, J.P.	Conway
29	Conway	Alan R. Benson	24	Conway	Montague, Mass.	Burnham B. Davis, J.P.	Conway
	29	Carol A. Lowell	18	Conway	Haverhill, Mass.	Henry E. Hill, J.P.	Conway
Nov.	2	Charles R. Buzzell	43	Haverhill, Mass.	Groveland, Mass.	Henry E. Hill, J.P.	Conway
	14	Eileen M. Germain	46	Groveland, Mass.	Portland, Me.	Henry E. Hill, J.P.	Conway
14	Conway	Arthur A. Pitzele	36	South Portland, Me.	Chicago, Illinois	Henry E. Hill, J.P.	Conway
	14	Ruth E. Bailey	49	Portland, Me.	Youngstown, Ohio	Henry E. Hill, J.P.	Conway
Dec.	5	Roger W. Kohrs	26	North Conway	Barre, Vermont	Henry E. Hill, J.P.	Conway
	11	Rose M. Moscardini	31	Conway	Laconia	Burnham B. Davis, J.P.	Conway
11	Conway	Roger M. Moscardini	30	Conway	North Conway	Thomas C. Roden, C.	Conway
	11	Marjorie A. Jones	17	North Conway	Boston, Mass.	Henry E. Hill, J.P.	Conway
15	Conway	Fredrick W. Fairbrother	32	Leviston, Me.	Leviston, Me.	Henry E. Hill, J.P.	Conway
	15	Jeannette M. Stasulis	40	Leviston, Me.	Cambridge, Mass.	Henry E. Hill, J.P.	Conway
18	Conway	Edward L. Hubbard	63	Belmont, Mass.	Bethlehem	Henry E. Hill, J.P.	Conway
	18	Eleanor A. Kirke	63	Key West, Fla.	North Conway	Henry E. Hill, J.P.	Conway
18	Conway	Plummer E. Potter, Jr.	23	Center Conway	Thordike, Me.	Henry E. Hill, J.P.	Conway
	18	Eugene F. Tibbitts	16	Redstone	Deer Isle, Me.	Henry E. Hill, J.P.	Conway
		Maurice C. Gross	64	Westbrook, Me.	Cannel City, Ky.	Henry E. Hill, J.P.	Conway
		Della B. Banks	49	Westbrook, Me.		Henry E. Hill, J.P.	Conway

Deaths Registered in the Town of Conway, N. H., for the Year Ending December 31, 1960

Date of Death	Name and Surname	Age			Place of Birth	Name of Father	Maiden Name of Mother
		Years	Month	Days			
Jan.	3 Edward H. Smith	71			Plymouth	John A. Smith	Sarah H.
	4 Robert Martin	78			Hartwinton, Conn.	James Martin	Clara White
	5 Margaret M. McDonald	81			Charlestown, Mass.	John Dungan	Mary Donovan
	8 James M. Heald	29	6	9	Clatham	Herman C. Heald, Sr.	Marion Charles S.
	8 Henry Hanson	82			North Conway	William Hanson	Lucy Dumb
	27 Evelyn Hill	77			Conway	Almon Hill	Mary Hall
	28 Evelyn C. Patten	48			Conway	Perley E. Keith	Cora Littlefield
	29 Martha A. MacDonald	61			Bartlett	George Garland	Lillian Towle
	1 Virginia O. Wheeler	40			Brooklyn, N. Y.	Walter Pedersen	Mary Plunkett
	3 Pauline B. Richardson	92			Albany	Nathaniel Carter	Bessie Brown
	5 Donald H. Wakefield	53			Brownfield, Me.	Howard Wakefield	Helen Harmon
	10 Samuel T. Boldue	19			Grasmere	Treffle Boldue	Helen Bottling
	13 Elizabeth Bowen	84			Milltown, Me.	Columbus Tracy	Leyena Connor
14 Sadie A. Barker	54			Newburyport, Mass.	William Woods	Sarah Savary	
15 Baby Girl Burke	70			North Conway	Hephert W. Burke, Jr.	Dorothy Burge	
16 Agnes W. Gorman	69			Vanceboro, Me.	James Gorman	Mary Cooper	
18 Arthur T. Smith	69		13	Albany	Onslow Smith	Elizabeth Brown	
20 Linda J. Brooks	84			North Conway	Miles Brooks	Marjorie Dearbon	
27 Mary T. McGee	81			Eaton	Charles S. Ellis	Ella Thompson	
28 Edith M. Stuart	81			Ireland	O'Brien	Mary Grace	
29 Ralph W. James	61			Worcester, Mass.	Cyrus James	Grace Lawrence	
2 Jeanie L. Jellison	76			Brownfield, Me.	Frank D. Chapman	Ida Johnson	
4 Abbie C. Hayes	72				Frederick Hayes	Minnie Remis	
5 Grace M. Drew	74			Eaton	Everett A. Stanley	Ida M. Hill	
9 Shirl E. Buswell	59			Ossipee	Walter Buswell	Lelei Locke	
10 Lucy Tougas	83			Danvers, Mass.	Edin Cressey	Lizzie Whittier	
15 Timothy A. Young	81			North Conway	George W. Young	Audrey A. Eastman	
16 Leslie M. Emerson	62			Allenstown, Penn.	Joshua Emerson	Lucentia Nash	
22 Vernon F. Hill	81			Conway	Wesley Hill	Ida Woodruff	
24 Sadie M. Thompson	75			Porter, Me.	John S. Pendexter	Carrie Day	
1 Evelyn S. Robinson	70			Bradford, England	Benjamin Ward	Emelle Robinson	
5 Isabelle B. Small	80			Hornell, N. Y.	Delavan Becker	Charlotte E. Fletcher	
2 Dorothy L. Craig	41			Walpole	William P. Craig	Reba M. Eastman	
3 Emma S. Blackford	83			Londonderry	Martin V. Thompson		
22 Charles R. Way	69			Danvers, N. Y.	Benjamin Way	Aliee Reed	
23 Mabel J. Aldridge	74			Bartlett	Edgar French	Henrietta French	
28 William E. Jordan	44		9	Portland, Maine	W. R. Jordan	Catherine Burke	

DEATHS — (continued)

June	2 John T. Whitaker	89	Conway	Frank Whitaker	Mary
	8 Helen Poole	77	Lawrence, Mass.	Max Geisler	Louise Hedler
	9 Mary M. Stilson	74	Lowell, Mass.	Samuel Hart	
	16 Christina M. Miller	86	Shubencadie, Nova Scotia	Samuel McPhee	Nettie Thurston
	17 Plummer E. Potter	64	Conway	Phendeus H. Potter	Collette Berthelette
	22 Baby Boy Gaudette		North Conway	Grover Gaudette	Georgine Jewell
	22 Lizzie E. Hunt	74	West Baldwin, Me.	Willis W. Ward	Rose M. Thurston
	27 Herbert L. Taylor	71	Bartlett	Ernest E. Taylor	Johanna Willis
	28 Willis White	57	Chelsea, Mass.	David White	Sarah J. Banfield
July	2 Warren Chauncey	85	Conway	Timothy Chauncey	Ruth Barnard
	12 Mary F. Trumbull	50	Fridgton, Me.	Frederick R. Samborn	Edith Land
	18 Harry McKeen	54	Fryeburg, Me.	Harold McKeen	Maude
	20 Joseph Bennett	75	New Brunswick, Canada	Benjamin Bennett	Roberta Neville
	21 Richard N. Sutton	73	W. Moreland Co., Va.	Walter Sutton	Minnie Gilpatrick
	24 Eli H. Drown	82	Center Conway	Merton E. Stearns	Barbara Drown
	26 Tracy M. Stearns		North Conway	Simeon Savard	Marie A.
	28 Ledorique T. Savard	73	St. Felicien, Que.	Ralph Ruel	Anne Burke
	31 Stephen W. Ruel		North Conway	Omer M. Charles	Lillian
	31 Elsworth D. Hill	65	Chatham	Charles Hill	Sarah E. Phinney
Aug.	1 Charles M. Crandall	71	Bridgton, Me.	Franklin P. Crandall	Almedia Wilson
	7 Mary C. March	86	E. Greenwich, R. I.	Charles Irish	Almira Jewell
	9 Hezekiah A. Smith	80	Hillside, Me.	Stephen Smith	Elizabeth Smith
	11 Martha E. Charles	65	Shapleigh, Me.	Fred Fall	Mary Perkins
	15 Walter E. Higgins	81	Bartlett	George Higgins	Susan Buffum
	18 Baby Girl Davidson		Cambridge, Mass.	Richard A. Davidson	Anna M. Carruth
	20 Annie Augusta Samborn	87	North Conway	Robert Vinton	Elizabeth Allen
	30 Baby Girl Vinton		Conway	Frank Marberry	Johanna Barrett
Sept.	3 Marion M. Timmins	63	North Conway	Frank Wallace	Alice Mooney
	4 Fred Wallace	28	Rochester		Arlene Carr
	5 Kenneth C. Carr	28	Holderness		Marie Ouellet
	7 Napoleon St. Pierre	66	Canada	Charles St. Pierre	Jane Hughes
	11 Hugh S. Williams	65	Willardport, Me.	Robert Williams	William Chandler
	11 Joseph W. Burke	72	Bartlett	Thomas Ward	Karen Anderson
	13 John H. Petersen	65	Portvidence, R. I.	Peter C. Petersen	Lydia Johnson
	15 Albert F. McIntire	87	Chatham	Albert F. McIntire	Mary Blatchford
	18 Rose Garland	89	Steep Falls, Me.	Jason Purdon	Vieta Abbott
	19 Sarah A. Sawyer	72	Conway	Jason Charles	Aldie Berry
	26 Alice B. Eastman	78	Conway	William S. Carter	Francis Rook
	28 Annie I. Wilson	79	Mallowell, Me.	Edward H. Perry	Grace Malbon
	29 Warren A. Plasted	82	Brewfield, Me.	Arthur Plasted	Rose Rogers
Oct.	4 Herbert Thurston	53	Brownfield, Me.	George Thurston	George Rogers
	8 Azada Gove	67	Bingham, Me.		Brown
	8 James L. Johnston	97	Conway	Cooley	Helena Collins
	8 Clifford B. Hill	54	Westbrook, Me.	Davil Johnston	Dora Brickett
				Frank A. Hill	



15	Raymond Irish	63	East Conway	Charles Irish	Marion Shirley
16	Frank Locke	84	Maine	Franklin Locke	Lydia Hall
17	Bertha W. Nelson	82	Franconia	George Wells	Mary Wallace
18	Freddie A. Warren	83	Brownfield, Me.	Samuel Warren	Deborah Deering
28	Arthur G. Hall	74	Fryeburg, Me.	Frank Hall	Elizabeth Scavey
29	Baby Girl Harriman		North Conway	David Harriman	Elsaine Anderson
29	Fay A. Fox		North Conway	John E. Fox	Violet Smith
Nov.	Jacob H. Woodward	90	Conway	Bradley B. Woodward	Elizabeth Page
	Florence P. Jones	80	Chelsea, Mass.	John Pepper	Emma Lawrence
10	Edwin Welch	79	Ossipee	Shas Welch	Emma Thompson
12	Theodore F. Bron	54	Altoona, Penna.	John Bron	Clara Grolman
17	John A. Thuotte	55	Westbrook, Me.	Amadee Thuotte	Marie
18	Minerva E. Chapman	85	Groton, Mass.	George H. Bixby	Mary Mitchell
29	Carrrie B. Nickerson	88	Madison	David White	Jane
Dec.	Olive H. Merraw	42	Conway	Frank Littlefield	Abelle Dyer
	Leola B. Smith	76	Stoncham, Mass.	Benjamin Barker	Melissa Morton
	Arlene I. Simard	33	Conway	Otis Quint	Maudie Willey
	Paul M. Nason	53	Madison	Frank Nason	Henrietta Emery

I hereby certify that the above and foregoing is a true transcript of the records of all births, marriages, and deaths that have been reported to me for the year ending December 31, 1960.

HENRY E. HILL, Town Clerk

Albany  
Bartlett  
Chatham

SCHOOL SUPERVISORY UNION No. 9  
CONWAY, N. H.

Conway  
Eatons  
Jackson

SCHOOL CALENDAR  
1961-1962

SEPTEMBER (19)					OCTOBER (21)					NOVEMBER (20)				
M	T	W	T	F	M	T	W	T	F	M	T	W	T	F
4	5	6	7	8	2	3	4	5	6			1	2	3
11	12	13	14	15	9	10	11	12	13	6	7	8	9	10
18	19	20	21	22	16	17	18	19	20	13	14	15	16	17
25	26	27	28	29	23	24	25	26	27	20	21	22	23	24
					30	31				27	28	29	30	
DECEMBER (15)					JANUARY (22)					FEBRUARY (15)				
M	T	W	T	F	M	T	W	T	F	M	T	W	T	F
				1	1	2	3	4	5				1	2
4	5	6	7	8	8	9	10	11	12	5	6	7	8	9
11	12	13	14	15	15	16	17	18	19	12	13	14	15	16
18	19	20	21	22	22	23	24	25	26	19	20	21	22	23
25	26	27	28	29	29	30	31			26	27	28		
MARCH (22)					APRIL (15)					MAY (22)				
M	T	W	T	F	M	T	W	T	F	M	T	W	T	F
			1	2	2	3	4	5	6		1	2	3	4
5	6	7	8	9	9	10	11	12	13	7	8	9	10	11
12	13	14	15	16	16	17	18	19	20	14	15	16	17	18
19	20	21	22	23	23	24	25	26	27	21	22	23	24	25
26	27	28	29	30	30					28	29	30	31	
JUNE														
M	T	W	T	F										
				1										
4	5	6	7	8										
11	12	13	14	15										
18	19	20	21	22										

- Sept. 4 . . . . . Meeting with all teachers
- Sept. 5 . . . . . Schools open
- October 20 . . . . . Teachers' Convention
- Nov. 23-24 . . . . . Thanksgiving
- Dec. 22-Jan. 1 . . . . . Christmas Vacation
- Jan. 2 . . . . . Schools reopen
- Feb. 19-23 . . . . . Winter Vacation
- Feb. 26 . . . . . Schools reopen
- April 20 . . . . . Good Friday
- April 23-27 . . . . . Spring Vacation
- April 30 . . . . . Schools reopen
- May 30 . . . . . Memorial Day
- June 18 . . . . . High School Graduation



# Town of Conway



---

## *At Your Service . . .*

Board of Selectmen . . . . .	HI 7-2767
Town Manager . . . . .	HI 7-2767
Town Clerk and Tax Collector . . . . .	HI 7-5945
Health Officer . . . . .	FL 6-2894
Police Dept. . . . .	FL 6-2401
Chief of Police . . . . .	FL 6-2032

---