

ANNUAL REPORTS  
OF THE  
TOWN OF CANDIA  
NEW HAMPSHIRE



For the Year Ending December, 31, 1954





Digitized by the Internet Archive  
in 2009 with funding from  
Boston Library Consortium Member Libraries

---

---

ANNUAL REPORT

of the

**Town of Candia**  
New Hampshire

For the Year Ending December 31, 1954

Together with the Report of  
THE SMYTHE PUBLIC LIBRARY ASSOCIATION

and

ANNUAL SCHOOL REPORT

and

SCHOOL BOARD'S BUDGET

For the Fiscal Year Beginning July 1, 1955

GRANITE STATE PRESS, INC.

Manchester, N. H.



C 21  
1874

## INDEX

---

|  | Page |
|--|------|
| List of Town Officers .....  | 3    |
| Current Town Warrant .....   | 5    |
| Budget .....   | 8    |
| Summary Inventory .....  | 10   |
| Statement of Appropriations and Taxes Assessed and<br>Tax Rate ..... | 11   |
| Comparative Statement of Appropriations and Ex-<br>penditures .....  | 13   |
| Balance Sheet (Assets and Liabilities) .....                         | 14   |
| Schedule of Town Property .....                                      | 16   |
| Town Clerk's Report .....  | 17   |
| Tax Collector's Report .....   | 19   |
| Treasurer's Report .....   | 23   |
| Summary of Receipts .....  | 26   |
| Summary of Payments .....  | 27   |
| Detailed Statement of Payments .....                                 | 30   |
| Road Agent's Report .....  | 43   |
| Report of Trustees of Trust Funds .....                              | 46   |
| Report of Town Auditors .....  | 52   |
| Report of Candia Volunteer Firemen's Association ...                 | 53   |
| Report of Forest Fire Warden .....                                   | 54   |
| Report of Superintendent of Cemeteries .....                         | 55   |
| Report of Library .....  | 56   |
| Report of the School District .....                                  | 59   |
| Report of the Superintendent of Schools .....                        | 67   |
| Vital Statistics .....   | 75   |

**TOWN OFFICERS**

---

*Moderator*

CHARLES W. PHILLIPS

*Representative to General Court*

~~MARY A. WASCOAT~~  
KARL J. PERSSON

*Town Clerk*

MARY A. PERSSON

*Selectmen*

THEODORE N. WHALEN      M. DEAN SANBORN  
WALTER J. DAVIS

*Treasurer*

BERTHA W. MINNER

*Tax Collector*

HENRY M. MOWLES

*Highway Agents*

FRED L. CORSON, 1954  
LEONARD W. TROW, 1954-55

*Trustees of Trust Funds*

\*HAROLD E. WALKER      EUGENE W. MOORE  
IRWIN E. WHITCOMB  
NORMAN R. STEVENS

*Auditors*

ALBERT HALL, Jr.      GEORGE H. PERKINS  
GEORGE E. SEAVEY

---

\* Deceased.

*Superintendent of Cemeteries*

GEORGE E. SEAVEY

*Health Officer*

HERMAN N. SANDER, M. D.

*Forest Fire Warden*

ALBION E. ROBIE

*Deputy Fire Wardens*

SVERRE I. MARKSON

ELWYN R. HOBBS

*Supervisors of Check-list*

GEORGE H. PERKINS

GEORGE E. SEAVEY

LEONARD W. TROW

*Dog Officer*

WARREN M. LEONARD

*School Board*

EDWARD D. WYNOT

CHARLES W. PHILLIPS

EMMA K. HALL

## TOWN WARRANT

---

*To the Inhabitants of the Town of Candia, New Hampshire,  
in the County of Rockingham, in said State, qualified to  
vote in Town Affairs:*

[L. s.]

You are hereby notified to meet at Moore School Auditorium in said Candia on Tuesday, the eighth day of March, next at ten of the clock in the forenoon, to act upon the following subjects:

1. To choose all necessary Town Officers for the year ensuing.

2. To raise such sums of money as may be necessary to defray town charges for the ensuing year and make appropriations of the same.

3. To see if the town will vote to raise and appropriate the sum of one hundred dollars (\$100.00) for Memorial Day.

4. To see if the town will vote to raise and appropriate the sum of two hundred dollars (\$200.00) for the use of Smyth Public Library Association; the money to be expended under the direction of the association.

5. To see if the town will vote to raise and appropriate the sum of five hundred and seventy dollars and ninety-three cents (\$570.93) for Town Road Aid to which the State will contribute three thousand eight hundred and six dollars and twenty-one cents (\$3,806.21).

6. To see if the town will vote to raise and appropriate the sum of seven thousand dollars for summer maintenance for roads and bridges to be spent as follows:

|  |            |
|--|------------|
| Cutting bushes .....                       | \$500.00   |
| General expense of highway department ...  | 500.00     |
| Maintenance of tarred roads .....          | 1,925.00   |
| Maintenance of gravel roads and bridges .. | 4,075.00   |
|  | \$7,000.00 |

7. To see if the town will vote to raise and appropriate the sum of seven hundred dollars (\$700.00) for the mainte-

nance of fire apparatus and equipment of the Candia Volunteer Firemen's Association. The money to be expended under the direction of the association.

8. To see if the town will vote to raise and appropriate the sum of three hundred dollars (\$300.00) for the maintenance of RED PHONES fire alarm system for the fiscal year. The money to be disbursed under the direction and supervision of the Candia Volunteer Firemen's Association.

9. To see what additional charges the town will instruct the Tax Collector to make on Poll Taxes after October first.

10. To see if the town will authorize the Selectmen to administer or dispose of any real estate acquired by the town through Tax Collector's deeds.

11. To see if the town will vote to raise and appropriate the sum of three hundred dollars (\$300.00) to tar the new drive in Holbrook Cemetery. The work to be done under the direction of the superintendent of cemeteries.

12. To see if the town will vote to raise and appropriate the sum of one hundred and fifty dollars (\$150.00) for the maintenance and improvements of cemeteries. The money to be expended under the direction of the selectmen and superintendent of cemeteries.

13. To see if the town will vote to sell the Colby lot located on Deerfield road opposite Warren Leonard. Bounded by Mrs. Morgan and Douglas Hayes. The lot to be sold at public auction.

14. To see if the town will vote to accept such trust funds as have been received in the past year.

15. To see if the town will authorize the selectmen and treasurer to negotiate temporary loans in anticipation of taxes.

16. To see if the town will vote to raise and appropriate the sum of fifty dollars (\$50.00) for the improvement to Moore's Park.

17. To see if the town will vote to raise and appropriate a sum not exceeding twenty-five dollars (\$25.00) to the Merrimack Valley Region Association for the purpose of publicizing and promoting the natural advantages and re-



sources of the town in cooperation with the 37 other communities in this region, or act in relation thereto.

18. To see if the town will vote to raise and appropriate the sum of one hundred and fifty dollars (\$150.00) for Fitts' Museum. The money to be expended under the direction of the trustees.

19. To see if the town will vote to raise and appropriate the sum of three hundred dollars (\$300.00) for the care, maintenance and improvement of the town dump or take any other relative action thereto.

20. To see if the town will vote to install two street lights. One to be located at the junction of Route 101 and the South road. The other to be located at the corner of Brown road and Route 101 near George Gingras.

21. To see if the town will vote to increase the salary of the town treasurer fifty dollars (\$50.00) to compensate for additional work namely O. A. S. I. administrative program or take any other action relative thereto.

22. To see if the town will vote to allow the chairman of selectmen compensation for writing up the state head tax warrant and the amount thereof.

23. To transact any other business that may legally come before said meeting.

Polls to close at 6 P. M. unless otherwise voted at the meeting.

Given under our hands and seal, this seventeenth day of February, in the year of our Lord nineteen hundred and fifty-five.

THEODORE N. WHALEN,  
M. DEAN SANBORN,  
WALTER J. DAVIS,  
*Selectmen of Candia.*

A true copy of Warrant—Attest:

THEODORE N. WHALEN,  
M. DEAN SANBORN,  
WALTER J. DAVIS,  
*Selectmen of Candia.*

## BUDGET OF THE TOWN OF

Estimates of Revenue and Expenditures for the Ensuing  
Estimated and Actual Revenue, Appropriations and  
to December

| SOURCES OF REVENUE  | Estimated<br>Revenue<br>Previous<br>Year 1954 | Actual<br>Revenue<br>Previous<br>Year 1954 | Estimated<br>Revenue<br>Ensuing<br>Year 1955 |
|---|---|--|--|
| <i>From State:</i>  |   |  |  |
| Interest and Dividends Tax .....  | \$735.26                                      | \$782.02                                   | \$782.02                                     |
| Railroad Tax .....  | 54.95   | 38.02                                      | 38.02  |
| Savings Bank Tax .....  | 268.34  | 102.39                                     | 102.39                                       |
| Reimbursement a/c State and Federal<br>forest lands .....                                 | 28.30   | 59.79                                      | 31.49  |
| For Fighting Forest Fires .....   | 100.00  | 12.84                                      | 100.00                                       |
| Reimbursement a/c Old Age Assistance<br>Reimbursement, Medical and County..               | 200.00  | 66.44                                      | 200.00                                       |
|   | .....   | 306.50                                     | .....  |
| <i>From Local Sources Except Taxes:</i>   |   |  |  |
| Dog Licenses and Penalties .....  | 480.00  | 602.75                                     | 600.00                                       |
| Business Licenses, Permits and Filing<br>Fees .....                                       | 25.00   | 33.50                                      | 33.00  |
| Fines .....   | 10.00   | .....                                      | .....  |
| Interest Received on Taxes and Deposits<br>income from Trust Funds—Moore<br>Highway ..... | 200.00  | .....                                      | .....  |
|   | 2,200.00                                      | 1,895.55                                   | 1,895.55                                     |
| School District—Share of Printing....   | 35.00   | 35.00                                      | 35.00  |
| Motor Vehicle Permit Fees .....   | 3,900.00                                      | 4,581.06                                   | 4,500.00                                     |
| Sale of Town Property .....   | 25.00   | .....                                      | 100.00                                       |
| Bounties .....  | 7.00  | 7.00                                       | 5.00   |
| Tax Sales Redeemed .....  | 400.00  | 531.69                                     | 400.00                                       |
| Refunds .....   | 500.00  | 3.25                                       | .....  |
| <i>From Local Taxes Other Than Property<br/>Taxes:</i>                                    |   |  |  |
| Poll Taxes—Regular at \$2 .....   | 850.00  | 966.00                                     | 970.00                                       |
| Total Revenues from All Sources Except<br>Property Taxes .....                            | \$10,018.85                                   | \$10,023.80                                | \$9,792.47                                   |
| Amount to be Raised by Property Taxes<br>.....  | .....   | .....                                      | 75,011.03                                    |
| Total Revenue .....   | .....   | .....                                      | \$84,803.50                                  |

## CANDIA, NEW HAMPSHIRE

Year January 7, 1955 to December 31, 1955 Compared with  
Expenditures of the Previous Year January 1, 1954  
31, 1954

| PURPOSES OF EXPENDITURES                           | Appropriations<br>Previous<br>Year 1954 | Actual<br>Expendi-<br>tures<br>Previous<br>Year 1954 | Estimated<br>Expendi-<br>tures<br>Ensuing<br>Year 1955 |
|--|---|--|--|
| <i>Current Maintenance Expenses:</i>               |   |  |  |
| <b>GENERAL GOVERNMENT:</b>                         |   |  |  |
| Town Officers' Salaries .....                      | \$2,300.00                              | \$2,913.25   | \$2,915.00   |
| Town Officers' Expenses .....                      | 1,150.00                                | 1,264.83   | 1,300.00   |
| Election and Registration Expenses ..              | 440.00                                  | 321.43   | 125.00   |
| Expenses, Hall and Other Town<br>Buildings .....   | 175.00                                  | 250.00   | 150.00   |
| <i>Protection of Persons and Property:</i>         |   |  |  |
| Police Department .....                            | 75.00                                   | 29.00  | 50.00  |
| Fire Department .....                              | 1,775.00                                | 1,775.00   | 1,775.00   |
| Care of Trees .....                                | .....                                   | 26.61  | .....  |
| Insurance .....                                    | .....                                   | 50.24  | 50.00  |
| <i>Health:</i>                                     |   |  |  |
| Health Department, including Hospitals             | 25.00                                   | 258.13   | 25.00  |
| Vital Statistics .....                             | 15.00                                   | .....  | 15.00  |
| Town Dump .....                                    | 300.00                                  | 278.00   | 300.00   |
| <i>Highways and Bridges:</i>                       |   |  |  |
| Town Maintenance—                                  |   |  |  |
| Summer—Cutting Bushes .....                        | 5,500.00                                | 8,969.54   | 7,000.00   |
| Winter .....                                       | 2,112.65                                | 3,527.29   | 3,527.29   |
| Street Lighting—                                   |   |  |  |
| \$470.00, Blinker \$50.00 .....                    | 550.00                                  | 501.10   | 505.00   |
| General Expenses of Highway Depart-<br>ment .....  |   |  |  |
| Town Road Aid .....                                | 500.00                                  | 365.89   | 500.00   |
|  | 596.43                                  | 596.43   | 570.93   |
| <i>Libraries:</i> .....                            | 300.00                                  | 300.00   | 200.00   |
| <i>Public Welfare:</i>                             |   |  |  |
| Town Poor .....                                    | 1,000.00                                | 35.00  | 1,000.00   |
| Old Age Assistance .....                           | 4,000.00                                | 4,231.02   | 4,500.00   |
| <i>Patriotic Purposes:</i>                         |   |  |  |
| Memorial Day .....                                 | 100.00                                  | 100.00   | 100.00   |
| Aid to Soldiers and Their Families....             | 50.00                                   | 25.00  | 50.00  |
| <i>Recreation:</i>                                 |   |  |  |
| Parks and Playground, Moore Park..                 | 50.00                                   | 50.00  | 50.00  |
| <i>Public Service Enterprises:</i>                 |   |  |  |
| Cemeteries .....                                   | 650.00                                  | 555.25   | 450.00   |
| <i>Unclassified:</i>                               |   |  |  |
| Damages and Legal Expenses .....                   | 50.00                                   | .....  | 100.00   |
| Employees' Retirement and Social<br>Security ..... | 220.00                                  | 526.50   | 290.00   |
| <i>Interest:</i>                                   |   |  |  |
| On Temporary Loans .....                           | 300.00                                  | 343.28   | 345.00   |
| <i>Payment on Principal of Debt:</i>               |   |  |  |
| Payment to Capital Reserve Funds ...               | 1,150.00                                | 1,150.00   | .....  |
| <i>Payments to Other Governmental Divisions:</i>   |   |  |  |
| County Taxes .....                                 | 2,793.33                                | 3,346.25   | 3,346.25   |
| School Taxes .....                                 | 44,558.67                               | 36,640.46  | 56,678.88  |
| <b>Total Expenditures .....</b>                    | <b>\$70,636.08</b>                      | <b>\$68,329.48</b>                                   | <b>\$84,803.50</b>                                     |

## INVENTORY VALUATION

---

|  |   |
|--|---|
| Lands and Buildings (exclusive of growing wood and timber) ..... | \$1,146,865.00                          |
| Electric Plants, 3   |   |
| N. H. Electric Coop., Inc. ....                                  | \$3,501.00                              |
| N. H. Electric Co. ....  | 43,162.00                               |
| Public Service Co. of N. H. ....                                 | 17,670.00                               |
|  | 64,333.00                               |
| Horses, Asses and Mules, 31 .....                                | 2,125.00                                |
| Cows, 130 .....  | 10,640.00                               |
| Other Neat Stock, 21 .....                                       | 1,005.00                                |
| Sheep and Goats, 31 .....  | 305.00                                  |
| Hogs, 1 .....  | 15.00                                   |
| Fowls, 9,060 .....   | 9,060.00                                |
| Fur-bearing Animals, 16 .....                                    | 26.00                                   |
| Portable Mills, 4 .....  | 1,800.00                                |
| Wood, Lumber, etc. ....  | 14,052.00                               |
| Gasoline Pumps and Tanks, 8 .....                                | 1,425.00                                |
| Stock in Trade, 7 .....  | 7,117.00                                |
|  | Total Gross Valuation before Exemptions |
| Allowed .....  | \$1,258,768.00                          |
| Less: Soldiers' Exemptions and Exemptions to Blind .....         | 111,950.00                              |
|  | Net Valuation on which Tax Rate is      |
| Computed .....   | \$1,146,818.00                          |

|  |              |
|--|--------------|
| Amount of property valuation exempted to veterans .....  | \$111,950.00 |
| Number of inventories distributed ..                     | 564          |
| Number of inventories returned .....                     | 289          |
| Number of veterans who received property exemption ..... | 117          |
| Number of veterans exempted from poll tax .....          | 15           |

This is to certify that the information contained in this report was taken from official records and is complete to the best of our knowledge and belief.

**STATEMENT OF APPROPRIATIONS AND  
TAXES ASSESSED**

---

|   |   |   |
|---|---|---|
| Appropriations:                               |   |   |
| Town Officers' Salaries .....                 |   | \$2,300.00  |
| Town Officers' Expenses .....                 |   | 1,150.00  |
| Social Security or Retirement .....           |   | 220.00  |
| Election and Registration Expenses .....      |   | 440.00  |
| Town Hall and Buildings Maintenance .....     |   | 175.00  |
| Police Department .....                       |   | 75.00   |
| Fire Department .....                         |   | 1,775.00  |
| Health Department .....                       |   | 25.00   |
| Dump and Garbage Collection .....             |   | 300.00  |
| Vital Statistics .....                        |   | 15.00   |
| Town Road Aid .....                           |   | 596.43  |
| Town Maintenance—                             |   |   |
| Summer .....                                  | \$5,550.00  |   |
| Winter .....                                  | 2,112.65  |   |
|   | <hr style="width: 50%; margin-left: auto; margin-right: 0;"/> | 7,612.65  |
| General Expenses of Highway Department...     |   | 500.00  |
| Street Lighting .....                         |   | 550.00  |
| Libraries .....                               |   | 300.00  |
| Old Age Assistance .....                      |   | 4,000.00  |
| Public Relief                                 |   |   |
| Town Poor .....                               | \$1,000.00  |   |
| Soldiers' Aid .....                           | 50.00   |   |
|   | <hr style="width: 50%; margin-left: auto; margin-right: 0;"/> | 1,050.00  |
| Memorial Day, Veterans' Association, Old      |   |   |
| Home Day .....                                |   | 100.00  |
| Parks and Playgrounds, including Band Con-    |   |   |
| certs .....                                   |   | 50.00   |
| Cemeteries .....                              |   | 650.00  |
| Damages and Legal Expenses, including dog     |   |   |
| Damages .....                                 |   | 50.00   |
| Payments on Debt, Interest .....              |   | 300.00  |
| County Tax .....                              |   | 3,346.25  |
| School Tax .....                              |   | 44,558.67   |
| Capital Reserve Fund—to be raised by taxation |   | 1,150.00  |
|   |   | <hr style="width: 50%; margin-left: auto; margin-right: 0;"/> |
| Total Town and School Appropriations....      |   | \$71,289.00   |

## Less: Estimated Revenues and Credits:

|   |             |
|---|-------------|
| Interest and Dividends Tax .....  | \$782.02    |
| Railroad Tax .....  | 54.95       |
| Savings Bank Tax .....  | 102.39      |
| Reimbursement a/c State and<br>Federal Lands .....                                | 28.30       |
| Reimbursement a/c Exemption of<br>Growing Wood and Timber ....                    | 1,378.66    |
| Motor Vehicle Permit Fees .....   | 3,900.00    |
| Dog Licenses .....  | 480.00      |
| Business Licenses and Permits ....  | 25.00       |
| Interest on Taxes and Income from<br>Trust Funds .....                            | 1,200.00    |
| Sale of Tax Deeded Property ....  | 25.00       |
| Other Revenue:  |             |
| Cemetery Lots .....   | 257.00      |
|   | <hr/>       |
| Total Revenues and Credits .....  | \$8,233.32  |
|   | <hr/>       |
|   | \$63,055.68 |
| Plus Overlay .....  | 417.22      |
|   | <hr/>       |
| Net Amount to be raised by Taxation .....   | \$63,472.90 |
| Less: Number 543 of Poll Taxes at \$2.00 .....                                    | 1,086.00    |
|   | <hr/>       |
| Amount to be raised by property taxes on<br>which tax rate is to be figured ..... | \$62,386.90 |
| Taxes to be Committed to Collector:   |             |
| Property Taxes .....  | \$62,386.90 |
| Poll Taxes at \$2.00 .....  | 1,086.00    |
|   | <hr/>       |
| Total Taxes to be Committed .....   | \$63,472.90 |
| Tax Rate — Town .....   |             |

~~\$4.88~~  
\$ 5.44

## Comparative Statement of Appropriations and Expenditures For Fiscal Year Ending December 31, 1954

| Title of Appropriations                         | Appropriations     | Receipts and Reimbursements | Total Amount Available | Expenditures       | Unexpended Balance                   | Overdraft         |
|---|--------------------|-----------------------------|------------------------|--------------------|--------------------------------------|-------------------|
| Town Officers' Salaries .....                   | \$2,300.00         | .....                       | \$2,300.00             | \$2,913.25         | .....                                | \$613.25          |
| Town Officers' Expenses .....                   | 1,150.00           | \$35.00                     | 1,185.00               | 1,251.15           | .....                                | 66.15             |
| Election and Registration .....                 | 440.00             | .....                       | 440.00                 | 321.93             | \$118.07                             | .....             |
| Town Buildings — Fitts' Museum .....            | 175.00             | .....                       | 175.00                 | 250.00             | .....                                | 75.00             |
| Police Department .....                         | 75.00              | .....                       | 75.00                  | 29.00              | 46.00                                | .....             |
| Fire Department .....                           | 1,775.00           | .....                       | 1,775.00               | 1,788.68           | .....                                | 13.68             |
| Health .....                                    | 25.00              | .....                       | 25.00                  | 258.00             | .....                                | 233.13            |
| Vital Statistics .....                          | 15.00              | .....                       | 15.00                  | .....              | 15.00                                | .....             |
| Town Dump .....                                 | 300.00             | .....                       | 300.00                 | 278.00             | .....                                | 22.00             |
| Cutting Bushes .....                            | 500.00             | .....                       | 500.00                 | 500.00             | .....                                | .....             |
| Town Maintenance—                               |                    |                             |                        |                    |                                      |                   |
| Summer .....                                    | 5,000.00           | 1,895.55                    | 6,895.55               | 8,969.54           | .....                                | 2,073.99          |
| Winter .....                                    | 2,112.60           | .....                       | 2,112.65               | 3,627.29           | .....                                | 1,514.64          |
| Street Lighting and Blinker ..                  |                    |                             |                        |                    |                                      |                   |
| \$470.00 and \$50.00 .....                      | 550.00             | 9.00                        | 559.00                 | 501.10             | 57.90                                | .....             |
| General Expenses of Highway Department .....    | 500.00             | .....                       | 500.00                 | 365.89             | 134.11                               | .....             |
| Town Road Aid .....                             | 596.43             | .....                       | 596.43                 | 596.43             | .....                                | .....             |
| Libraries .....                                 | 300.00             | .....                       | 300.00                 | 300.00             | .....                                | .....             |
| Town Poor .....                                 | 1,000.00           | .....                       | 1,000.00               | 35.21              | 964.79                               | .....             |
| Old Age Assistance .....                        | 4,000.00           | 66.44                       | 4,066.44               | 4,231.02           | .....                                | 164.58            |
| Memorial Day .....                              | 100.00             | .....                       | 100.00                 | 100.00             | .....                                | .....             |
| Aid to Soldiers and their Families .....        | 50.00              | .....                       | 50.00                  | 25.00              | 25.00                                | .....             |
| Parks and Playgrounds—                          |                    |                             |                        |                    |                                      |                   |
| Moore's Park .....                              | 50.00              | .....                       | 50.00                  | 50.00              | .....                                | .....             |
| Cemeteries .....                                | 650.00             | .....                       | 650.00                 | 555.25             | 94.75                                | .....             |
| Damages and Legal Expenses .....                | 50.00              | .....                       | 50.00                  | .....              | 50.00                                | .....             |
| Employees' Retirement and Social Security ..... | 220.00             | 141.61                      | 361.61                 | 526.50             | .....                                | 164.89            |
| Interest on Temporary Loans .....               | 300.00             | .....                       | 300.00                 | 343.28             | .....                                | 43.28             |
| Payments to Capital Reserve Fund .....          | 1,150.00           | .....                       | 1,150.00               | .....              | .....                                | .....             |
| County Taxes .....                              | 2,793.33           | .....                       | 2,793.33               | 3,346.25           | .....                                | 552.92            |
| School Taxes .....                              | 44,558.67          | .....                       | 44,558.67              | 36,640.46          | 7,918.21                             | .....             |
| <b>Totals .....</b>                             | <b>\$70,736.08</b> | <b>\$2,147.60</b>           | <b>\$72,298.69</b>     | <b>\$67,803.36</b> | <b>\$9,423.83</b><br><b>5,537.51</b> | <b>\$5,537.51</b> |
| <b>Net Unexpended Balance</b>                   |                    |                             |                        |                    | <b>\$3,886.32</b>                    |                   |

## FINANCIAL

## BALANCE

## ASSETS

|   |             |
|---|-------------|
| <i>Cash:</i>  |             |
| In hands of treasurer .....   | \$11,233.85 |
| <i>Accounts Due to the Town:</i>  |             |
| Due from State:   |             |
| Porcupine Bounties .....  | 5.00        |
| <i>Other Bills Due Town:</i>  |             |
| Old Age and Survivors Insurance Retroactive<br>Contribution for 1951, 1952 and 1953 ..... | 10.39       |
| 1954 OASI Uncollected .....   | 1.50        |
| <i>Unredeemed Taxes:</i>  |             |
| Levy of 1953 .....  | 531.69      |
| Levy of 1952 .....  | 265.06      |
| <i>Uncollected Taxes:</i>   |             |
| Levy of 1954 .....  | 8,865.39    |
| Levy of 1953 .....  | 618.70      |
| Levy of 1952 .....  | 302.63      |
| Previous Years .....  | 4.20        |
| State Head Taxes—Levy of 1954 .....   | 765.00      |
| State Head Taxes—Previous Years .....   | 130.00      |
| Total Assets .....  | \$22,733.41 |
| Excess of Liabilities over Assets (Net Debt) ....   | 1,962.54    |
| Grand Total .....   | \$24,695.95 |
| Surplus, December 31, 1953 .....  | \$2,427.79  |
| Surplus, December 31, 1954 .....  | 1,962.54    |
| Decrease of Debt .....  | \$465.25    |



**REPORT**

## SHEET

## LIABILITIES

|   |                    |
|---|--------------------|
| Accounts Owed by the Town:  |                    |
| Cemeteries .....  | \$94.75            |
| Town Dump .....   | 22.00              |
| Gift, U. S. Naval Base, Combined Charities<br>Drive, Portsmouth, N. H. .... | 3.00               |
| Reserve a/c Future Yield Tax Loss .....                                     | 969.69             |
| Due to State:   |                    |
| State Head Taxes—1954   |                    |
| Uncollected .....   | \$765.00           |
| Collected—not remitted to State<br>Treasurer .....                          | 1,725.00           |
|   | <u>2,490.00</u>    |
| Old Age and Survivors Insurance—4th quarter,<br>1954 .....                  | 57.84              |
| Due to School Districts:  |                    |
| Balance of Appropriation .....  | 21,058.67          |
| Total Liabilities .....   | <u>\$24,695.95</u> |

---



---

## SCHEDULE OF TOWN PROPERTY

---

| Description                            | Value        |
|--|--------------|
| Lands .....                            | \$500.00     |
| Lands and Buildings—Fitts Museum ..... | 2,000.00     |
| Furniture and Equipment .....          | 2,500.00     |
| Highway Department                     |              |
| Equipment .....                        | 900.00       |
| Parks, Commons and Playgrounds .....   | 500.00       |
| Schools, Lands and Buildings .....     | 90,000.00    |
| Equipment .....                        | 8,000.00     |
|  | \$104,400.00 |
| Total .....                            |              |

## CERTIFICATE

---

This is to certify that the information contained in this report was taken from official records and is complete to the best of our knowledge and belief.

February 11, 1955.

THEODORE N. WHALEN,  
M. DEAN SANBORN,  
WALTER J. DAVIS,  
*Selectmen of Candia.*

BERTHA W. MINNER,  
*Treasurer.*

## TOWN CLERK'S REPORT

---

Candia, N. H., December 31, 1954

I hereby certify that I have issued from January 1, 1954 to December 31, 1954, inclusive:

|                             |          |            |
|-----------------------------|----------|------------|
| 22 1953 auto permits .....  | \$41.95  |            |
| 721 1954 auto permits ..... | 4,539.11 |            |
|                             |          | \$4,581.06 |

Received from Licenses on dogs from January 1, 1954 to December 31, 1954, inclusive:

For 1953 Dog Licenses:

|                         |         |       |
|-------------------------|---------|-------|
| 5 Males at \$2.00 ..... | \$10.00 |       |
| 1 Spayed females .....  | 2.00    |       |
|                         |         | 12.00 |

Penalty on Dog Licenses for 1953:

|                                |  |      |
|--------------------------------|--|------|
| 6 Licenses at \$.50 each ..... |  | 3.00 |
|--------------------------------|--|------|

For 1954 Dog Licenses:

|  |          |        |
|--|----------|--------|
| 136 Males at \$2.00 .....                        | \$272.00 |        |
| 1 Male for 9 months .....                        | 1.50     |        |
| 1 Male for 7 months .....                        | 1.25     |        |
| 24 Females at \$5.00 .....                       | 120.00   |        |
| 1 Female for 6 months .....                      | 2.50     |        |
| 59 Spayed females at \$2.00 .....                | 118.00   |        |
| 2 Kennels at <del>\$2.00</del> <b>\$20.00</b> .. | 40.00    |        |
| 1 Kennel .....                                   | 12.00    |        |
|  |          | 567.25 |

Penalty on Dog Licenses Collected after July 1, 1954:

|                                 |  |       |
|---------------------------------|--|-------|
| 41 Licenses at \$.50 each ..... |  | 20.50 |
|---------------------------------|--|-------|

Received from Filing Fees:

February and March, 1954:

|                                  |        |  |
|----------------------------------|--------|--|
| Walter J. Davis, Selectman ..... | \$1.00 |  |
| Karl J. Persson, Selectman ..... | 1.00   |  |
| Donald E. Richard, Selectman ..  | 1.00   |  |
| Perley G. Anderson, Selectman .. | 1.00   |  |
| Walter R. Perkins, Selectman ..  | 1.00   |  |
| Leonard W. Trow, Road Agent      | 1.00   |  |

|  |          |                   |
|--|----------|-------------------|
| George E. Beane, Road Agent ..                       | 1.00     |                   |
| Warren D. Beane, Road Agent ..                       | 1.00     |                   |
| J. Henry Demers, Road Agent ..                       | 1.00     |                   |
| Mary A. Persson, Town Clerk ..                       | 1.00     |                   |
| George E. Seavey, Supt. of<br>Cemeteries .....       | 1.00     |                   |
| George E. Seavey, Auditor .....                      | .50      |                   |
| Albert Hall, Jr., Auditor .....                      | .50      |                   |
| George H. Perkins, Auditor ....                      | .50      |                   |
| C. Paul Price, Treasurer .....                       | 1.00     |                   |
| Bertha W. Minner, Treasurer ..                       | 1.00     |                   |
| Henry M. Mowles, Tax Collector                       | 1.00     |                   |
| Norman R. Stevens, Trustee of<br>Trust Funds .....   | .50      |                   |
| July 1954  |          |                   |
| George E. Seavey, Supervisor of<br>Check List .....  | 1.00     |                   |
| George H. Perkins, Supervisor<br>of Check List ..... | 1.00     |                   |
| Karl J. Persson, Representative                      | 2.00     |                   |
|  |          | 20.00             |
|  |          | <u>\$5,203.81</u> |
| Paid to Town Treasurer, Bertha W. Minner :           |          |                   |
| 1953 Auto permits .....                              | \$41.95  |                   |
| 1954 Auto permits .....                              | 4,539.11 |                   |
| 1953 Dog licenses .....                              | 12.00    |                   |
| 1953 Dog licenses penalties .....                    | 3.00     |                   |
| 1954 Dog licenses .....                              | 567.25   |                   |
| 1954 Dog licenses penalties .....                    | 20.50    |                   |
| 1954 Filing fees .....                               | 20.00    |                   |
|  |          | <u>\$5,203.81</u> |

MARY A. PERSSON,  
*Town Clerk.*

## TAX COLLECTOR'S REPORT

---

Dr.

|                            |             |
|----------------------------|-------------|
| 1954 Levy:                 |             |
| Property taxes .....       | \$62,386.88 |
| Poll taxes .....           | 1,086.00    |
| Yield taxes .....          | 1,327.82    |
| Property taxes added ..... | 62.56       |
| Poll taxes added .....     | 26.00       |
| Interest collected .....   | 6.83        |
|                            | \$64,896.09 |

Cr.

|                                  |             |
|----------------------------------|-------------|
| Payments to Treasurer:           |             |
| Property taxes .....             | \$53,769.19 |
| Poll taxes .....                 | 820.00      |
| Yield taxes .....                | 783.00      |
| Interest .....                   | 6.83        |
| Total Payments .....             | \$55,379.02 |
| Property taxes abated .....      | \$595.68    |
| Poll taxes abated .....          | 56.00       |
| Property taxes uncollected ..... | 8,084.57    |
| Poll taxes uncollected .....     | 236.00      |
| Yield taxes uncollected .....    | 544.82      |
|                                  | \$64,869.09 |

Dr.

|                              |            |
|------------------------------|------------|
| 1953 Levy:                   |            |
| Uncollected January 1, 1954: |            |
| Property taxes .....         | \$8,792.38 |
| Poll taxes .....             | 206.00     |
| Yield taxes .....            | 599.72     |
| Poll taxes added .....       | 8.00       |
| Interest collected .....     | 219.75     |
|                              | \$9,825.85 |

Cr.

Payments to Treasurer:

|                      |            |
|----------------------|------------|
| Property taxes ..... | \$7,910.93 |
| Poll taxes .....     | 142.00     |
| Yield taxes .....    | 320.05     |
| Interest .....       | 219.75     |

|                      |                   |
|----------------------|-------------------|
| Total Payments ..... | <u>\$8,592.73</u> |
|----------------------|-------------------|

|                                  |        |
|----------------------------------|--------|
| Property taxes abated .....      | 572.66 |
| Poll taxes abated .....          | 32.00  |
| Deeded .....                     | 9.76   |
| Property taxes uncollected ..... | 299.03 |
| Poll taxes uncollected .....     | 40.00  |
| Yield taxes uncollected .....    | 279.67 |

|  |                   |
|--|-------------------|
|  | <u>\$9,825.85</u> |
|--|-------------------|

Dr.

1952 Levy:

Uncollected January 1, 1954:

|                          |         |
|--------------------------|---------|
| Property taxes .....     | \$69.25 |
| Poll taxes .....         | 4.00    |
| Yield taxes .....        | 351.13  |
| Interest collected ..... | 6.60    |

|  |                 |
|--|-----------------|
|  | <u>\$430.98</u> |
|--|-----------------|

Cr.

Paid Treasurer:

|                      |         |
|----------------------|---------|
| Property taxes ..... | \$13.75 |
| Interest .....       | 6.60    |
| Poll taxes .....     | 4.00    |
| Yield taxes .....    | 104.00  |

|                      |                 |
|----------------------|-----------------|
| Total Payments ..... | <u>\$128.35</u> |
|----------------------|-----------------|

|                                  |        |
|----------------------------------|--------|
| Property taxes uncollected ..... | 55.50  |
| Yield taxes uncollected .....    | 247.13 |

|  |                 |
|--|-----------------|
|  | <u>\$430.98</u> |
|--|-----------------|

## STATE HEAD TAX WARRANT

Dr.

1954 Levy:

|                              |                   |            |
|------------------------------|-------------------|------------|
| Committed to collector ..... | \$3,385.00        |            |
| Added .....                  | 70.00             |            |
| Penalties collected .....    | 7.00              |            |
|                              | <u>          </u> | \$3,462.00 |

Cr.

Paid Treasurer:

|                           |                   |            |
|---------------------------|-------------------|------------|
| Head taxes .....          | \$2,690.00        |            |
| Penalties collected ..... | 7.00              |            |
|                           | <u>          </u> |            |
| Total Payments .....      | \$2,697.00        |            |
| Uncollected .....         | 765.00            |            |
|                           | <u>          </u> | \$3,462.00 |

Dr.

1953 Levy:

Uncollected January 1, 1954:

|                           |                   |          |
|---------------------------|-------------------|----------|
| Head taxes .....          | \$705.00          |          |
| Added head taxes .....    | 35.00             |          |
| Penalties collected ..... | 43.50             |          |
|                           | <u>          </u> | \$783.50 |

Cr.

Paid Treasurer:

|                      |                   |          |
|----------------------|-------------------|----------|
| Head taxes .....     | \$475.00          |          |
| Penalties .....      | 43.50             |          |
|                      | <u>          </u> |          |
| Total Payments ..... | \$518.50          |          |
| Abated .....         | 135.00            |          |
| Uncollected .....    | 130.00            |          |
|                      | <u>          </u> | \$783.50 |

SUMMARY OF TAX SALES ACCOUNT AS OF  
JANUARY 1, 1955

| Dr.  |          |          |          |         |
|--|----------|----------|----------|---------|
|  | 1953     | 1952     | 1951     | 1950    |
| Taxes sold to town during<br>current fiscal year ..... | \$531.69 | .....    | .....    | .....   |
| Balance unredeemed taxes<br>January 1, 1954 .....      | .....    | \$349.55 | \$122.00 | \$47.36 |
| Interest collected after sale .....                    | .....    | 3.27     | 17.95    | .....   |
|  | <hr/>    | <hr/>    | <hr/>    | <hr/>   |
|  | \$531.69 | \$352.82 | \$139.95 | \$47.36 |
| Cr.  |          |          |          |         |
| Redemptions paid Treasurer<br>during year .....        | .....    | \$73.36  | \$122.00 | .....   |
| Deeded .....   | .....    | 11.13    | .....    | \$47.36 |
| Paid Treasurer interest on<br>redemption .....         | .....    | 3.27     | 17.95    | .....   |
| Unredeemed .....                                       | \$531.69 | 265.06   | .....    | .....   |
|  | <hr/>    | <hr/>    | <hr/>    | <hr/>   |
|  | \$531.69 | \$352.82 | \$139.95 | \$47.36 |

HENRY M. MOWLES,  
*Tax Collector.*



## TREASURER'S REPORT

For Year Ending December 31, 1954

### *Receipts*

|  |            |
|--|------------|
| Balance in Treasury December 31, 1953 .....  | \$5,886.99 |
| Received from:   |            |
| State of New Hampshire:  |            |
| Bounties on Porcupines .....   | 7.00       |
| Reimbursement, loss of taxes, state forest lands, 1953 .....                                   | 28.30      |
| Reimbursement, loss of taxes, state forest lands, 1954 .....                                   | 31.49      |
| Reimbursement, Forestry Department .....   | 12.84      |
| Reimbursement, Maintenance class 5 high-ways .....   | 210.25     |
| Savings bank tax .....   | 102.39     |
| Railroad tax .....   | 38.02      |
| Interest and dividends tax .....   | 782.02     |
| Recovery of Old Age Assistance:  |            |
| George Keniston .....  | 22.41      |
| Charles A. Hardy .....   | 44.03      |
| Rockingham County, medical reimbursement .....   | 306.50     |
| U. S. Naval Base Combined Charities Drive, Portsmouth, N. H. ....                              | 3.00       |
| The Fidelity & Casualty Co. of N. Y.—Damage to blinker light .....                             | 9.00       |
| Ralph H. Laramy, refund on Record of Sales of Firearms .....                                   | 3.25       |
| Trustees of Trust Funds:   |            |
| Moore Highway Fund Dividends:  |            |
| By Mary E. Peterson .....  | 195.58     |
| By Harold E. Walker .....  | 429.66     |
| By Irvine E. Whitcomb .....  | 1,270.31   |
| Old Age and Survivor's Insurance Contribution—By Harold E. Walker and Irvine E. Whitcomb ..... | 14.46      |
| Old Age and Survivor's Insurance Retroactive Contribution for 1951, 1952 and 1953 .....        | 127.15     |

|   |           |
|---|-----------|
| Barbara P. Happny, School District<br>Treasurer ..... | 35.00     |
| Mary A. Persson, Town Clerk:                          |           |
| Filing fees, 1954 .....                               | 20.00     |
| Auto permits, 1953 .....                              | 41.95     |
| Auto permits, 1954 .....                              | 4,539.11  |
| Dog licenses, 1953 .....                              | 12.00     |
| Dog licenses, 1954 .....                              | 567.25    |
| Dog license penalties, 1953 .....                     | 3.00      |
| Dog license penalties, 1954 .....                     | 20.50     |
| Henry M. Mowles, Tax Collector:                       |           |
| Tax levy poll, 1952 .....                             | 4.00      |
| Tax levy poll, 1953 .....                             | 142.00    |
| Tax levy poll, 1954 .....                             | 820.00    |
| Tax levy property, 1952 .....                         | 13.75     |
| Tax levy property, 1953 .....                         | 7,910.93  |
| Tax levy property, 1954 .....                         | 53,769.19 |
| Interest, 1952 .....                                  | 1.44      |
| Interest, 1953 .....                                  | 215.53    |
| Interest, 1954 .....                                  | 6.83      |
| Tax redemptions, 1951 .....                           | 122.00    |
| Tax redemptions, 1952 .....                           | 73.36     |
| Interest on redemptions, 1951 .....                   | 17.95     |
| Interest on redemptions, 1952 .....                   | 3.27      |
| Yield taxes, 1952 .....                               | 104.00    |
| Yield taxes, 1953 .....                               | 320.05    |
| Yield taxes, 1954 .....                               | 783.00    |
| Yield tax interest, 1952 .....                        | 5.16      |
| Yield tax interest, 1953 .....                        | 4.22      |
| Head tax, 1953 .....                                  | 475.00    |
| Head tax, 1954 .....                                  | 2,690.00  |
| Head tax penalties, 1953 .....                        | 43.50     |
| Head tax penalties, 1954 .....                        | 7.00      |
| Money hired, Rockingham National Bank ..              | 24,000.00 |
| Pistol Permits:                                       |           |
| Perley G. Anderson .....                              | .50       |
| Warren J. Beane .....                                 | .50       |
| John J. Delaney .....                                 | .50       |
| Maurice E. Demeritt .....                             | .50       |
| Glendon E. Emery .....                                | .50       |
| Glenn B. Frizzle .....                                | .50       |
| Vance R. Hawkes .....                                 | .50       |

|                          |              |
|--------------------------|--------------|
| Richard A. Lazotte ..... | .50          |
| Ralph H. Laramy .....    | .50          |
| Sverre I. Markson .....  | .50          |
| Claire McDuffee .....    | .50          |
| F. Lane McDuffee .....   | .50          |
| Frank L. McDuffee .....  | .50          |
| Winford G. Messier ..... | .50          |
| Lucienne E. Morgan ..... | .50          |
| Leverett Nichols .....   | .50          |
| Walter R. Perkins .....  | .50          |
| J. Robert Prescott ..... | .50          |
| Ellet L. Seavey .....    | .50          |
| John J. Sjogren .....    | .50          |
| Frank A. Storey .....    | .50          |
| Dean E. Walker .....     | .50          |
| Ida R. Walker .....      | .50          |
|                          | <hr/>        |
|                          | \$106,307.14 |

*Disbursements*

|   |             |
|---|-------------|
| Paid Vouchers by Selectmen .....            | 95,073.29   |
|   | <hr/>       |
| Balance in Treasury December 31, 1954 ..... | \$11,233.85 |
| Town of Candia, N. H. Special Account ..... | 000.00      |

BERTHA W. MINNER,  
*Town Treasurer.*

**UNIFORM**  
RECEIPTS AND

RECEIPTS

*Current Revenue:*

From Local Taxes: (Collected and remitted to  
(Treasurer)

|                                   |             |
|-----------------------------------|-------------|
| Property Taxes—Current Year—      |             |
| 1954 .....                        | \$53,769.19 |
| Poll Taxes — Current Year —       |             |
| Regular at \$2—1954 .....         | 820.00      |
| Yield Taxes—1954 .....            | 783.00      |
| State Head Taxes at \$5—1954 .... | 2,690.00    |

|  |             |
|--|-------------|
| Total Current Year's Taxes collected and<br>remitted ..... | \$58,062.19 |
| Property Taxes and Yield Taxes .....                       | 8,348.73    |
| Poll Taxes—Previous Years—Regular at \$2 ..                | 146.00      |
| State Head Taxes at \$5—Previous Years ....                | 475.00      |
| Interest received on Taxes .....                           | 254.40      |
| Penalties on State Head Taxes .....                        | 50.50       |
| Tax sales redeemed .....                                   | 195.36      |

**CLASSIFICATION****PAYMENTS**

## PAYMENTS

*Current Maintenance Expenses:*

## General Government:

|   |            |
|---|------------|
| Town Officers' salaries .....                                   | \$2,913.25 |
| Town Officers' expenses, including<br>Town Officers bonds ..... | 1,251.15   |
| Election and registration expenses                              | 321.93     |
| Expenses, hall and other town<br>buildings—                     |            |
| Rent .....  | \$100.00   |
| Repairs to Fitts Museum   | 150.00     |
|   | <hr/>      |
|   | 250.00     |

*Protection of Persons and Property:*

|   |          |
|---|----------|
| Police Department .....                               | 29.00    |
| Fire Department, including training<br>expenses ..... | 1,788.68 |
| Care of trees .....                                   | 26.61    |
| Bounties .....  | 5.00     |
| Insurance on Fitts Museum .....                       | 50.24    |

*Health:*

|   |        |
|---|--------|
| Health Department, including<br>hospitals ..... | 258.13 |
| Town dumps .....                                | 278.00 |

*Highways and Bridges:*

|                     |            |
|---------------------|------------|
| Town Road Aid ..... | 596.43     |
| Town Maintenance—   |            |
| Summer .....        | \$8,969.54 |
| Winter .....        | 3,527.29   |
|                     | <hr/>      |
|                     | 12,496.83  |

|   |        |
|---|--------|
| Street lighting, traffic light and<br>repairs ..... | 501.10 |
| General Expenses of Highway De-<br>partment .....   | 365.89 |

**UNIFORM  
RECEIPTS AND**

RECEIPTS

*From State:*

|  |        |
|--|--------|
| For Highways and Bridges:  |        |
| For Class V Highway maintenance .....                                | 210.25 |
| Interest and dividends tax .....                                     | 782.02 |
| Railroad Tax .....   | 38.02  |
| Savings Bank Tax and Building and Loan<br>Association Tax .....      | 102.39 |
| Reimbursement a/c State and Federal forest<br>lands, 1953-1954 ..... | 59.79  |
| Fighting forest fires (posting bans and training<br>expenses) .....  | 12.84  |
| Bounties .....   | 7.00   |
| Reimbursement a/c Old Age Assistance .....                           | 66.44  |

*From County:*

|                           |        |
|---------------------------|--------|
| For support of poor ..... | 306.50 |
|---------------------------|--------|

*From Local Sources, Except Taxes:*

|   |          |
|---|----------|
| Dog licenses and penalties, 1953-54 .....                             | 602.75   |
| Business licenses, permits and filing fees .....                      | 31.50    |
| Income from trust funds—Moore Highway<br>Funds .....                  | 1,895.55 |
| Income from departments—School share of<br>printing Town Report ..... | 35.00    |
| Registration of motor vehicles, 1953 Permits ..                       | 41.95    |
| Registration of motor vehicles, 1954 Permits ..                       | 4,539.11 |

**CLASSIFICATION**

## PAYMENTS

|  | PAYMENTS    |            |
|--|-------------|------------|
| <i>Libraries:</i>  |             |            |
| Library .....  | 300.00      |            |
| <i>Public Welfare:</i>                                     |             |            |
| Old Age Assistance .....                                   | 4,231.02    |            |
| Town Poor .....  | 35.21       |            |
| County Poor .....  | 321.88      |            |
| <i>Patriotic Purposes:</i>                                 |             |            |
| Memorial Day and Veterans' Associations .....              | 100.00      |            |
| Aid to Soldiers and their Families .....                   | 25.00       |            |
| <i>Recreation:</i>   |             |            |
| Parks and Playgrounds .....                                | 50.00       |            |
| <i>Public Service Enterprises:</i>                         |             |            |
| Cemeteries, including gravel for new drive .....           | 555.25      |            |
| <i>Unclassified:</i>                                       |             |            |
| Taxes bought by town .....                                 | 531.69      |            |
| Discounts, abatements and refunds .....                    | 27.08       |            |
| Employees' Social Security plus State OASI costs .....     | 526.50      |            |
|  | <hr/>       |            |
| Total Current Maintenance Expenses .....                   |             | \$1,085.27 |
| <i>Interest:</i>   |             |            |
| Paid on temporary loans in anticipation of taxes .....     | \$343.28    |            |
|  | <hr/>       |            |
| Total Interest Payments .....                              |             | 343.28     |
| <i>Indebtedness:</i>                                       |             |            |
| Payments on Temporary Loans in anticipation of taxes ..... | \$24,000.00 |            |
| Payments to capital reserve funds .....                    | 1,150.00    |            |
|  | <hr/>       |            |
| Total Indebtedness Payments .....                          |             | 25,150.00  |

**UNIFORM**  
RECEIPTS AND

RECEIPTS

*Receipts Other than Current Revenue:*

|  |              |
|--|--------------|
| Temporary loans in anticipation of<br>taxes during year .....                              | \$24,000.00  |
| Insurance adjustments .....  | 9.00         |
| Refunds .....  | 3.25         |
| Gifts .....  | 3.00         |
| Old Age and Survivors Insurance<br>Contribution .....                                      | 14.46        |
| Old Age and Survivors Insurance<br>Retroactive Contribution — 1951,<br>1952 and 1953 ..... | 127.15       |
| Total Receipts Other than Current Revenue  | 24,156.86    |
| Total Receipts from All Sources .....  | \$100,420.15 |
| Cash on hand January 1, 1954 .....   | 5,886.99     |
| Grand Total .....  | \$106,307.14 |



**CLASSIFICATION****PAYMENTS**

| PAYMENTS   |   |
|--|---|
| <i>Payments to Other Governmental Divisions:</i>                 |   |
| Forestry and Recreation Commission .....                         | \$62.10   |
| State Head Taxes paid State Treasurer—                           |   |
| 1954 Taxes .....   | \$868.50  |
| Prior Years .....  | 805.50  |
|  | <hr style="width: 100px; margin-left: auto; margin-right: 0;"/> 1,674.00  |
| Taxes paid to County .....                                       | 3,346.25  |
| Surplus Commodities paid to County .....                         | 19.33   |
| Payments to School Districts—                                    |   |
| 1953 Tax .....   | \$13,140.46   |
| 1954 Tax .....   | 23,500.00   |
|  | <hr style="width: 100px; margin-left: auto; margin-right: 0;"/> 36,640.46 |
| Total Payments to Other Governmental Divisions .....             | 41,742.14   |
| Gift, U. S. Naval Base Combined Charities Drive—Polio Fund ..... | 2.00  |
|  | <hr style="width: 100px; margin-left: auto; margin-right: 0;"/>           |
| Total Payments for all Purposes .....                            | \$95,073.29   |
| Cash on hand December 31, 1954 .....                             | 11,233.85   |
|  | <hr style="width: 100px; margin-left: auto; margin-right: 0;"/>           |
| Grand Total .....  | \$106,307.14  |

## DETAILED STATEMENT OF PAYMENTS

### TOWN OFFICERS' SALARIES

Town Officers' Salaries, Wages and Fees classified as an  
O.A.S.I.

|   |          |
|---|----------|
| Clerk:  |          |
| Mary A. Persson, salary .....                                 | \$122.48 |
| Fees for issuing auto permits .....                           | 365.05   |
| Fees for collecting 1953 and 1954<br>dog licenses .....       | 45.08    |
| Salary for recording Vital Statistics                         | 14.70    |
| Selectmen:  |          |
| Theodore N. Whalen .....                                      | 392.00   |
| M. Dean Sanborn .....   | 294.00   |
| Walter J. Davis .....   | 269.48   |
| Relief Agent .....  |          |
| Theodore N. Whalen .....                                      | 98.00    |
| Treasurer:  |          |
| Bertha W. Minner .....  | 220.48   |
| Tax Collector:  |          |
| Henry M. Mowles, salary .....                                 | 490.00   |
| Salary for collecting 1953 State<br>head taxes .....          | 11.90    |
| Salary for collecting 1954 State<br>head taxes .....          | 28.37    |
| Fee for writing Collector's deed ..                           | .98      |
| Superintendent of Cemeteries:                                 |          |
| George E. Seavey .....  | 98.00    |
| Auditing and Supervision:                                     |          |
| George H. Perkins .....                                       | 52.48    |
| George E. Seavey .....  | 48.02    |
| Road Agent:   |          |
| Fred L. Corson, salary .....                                  | 101.62   |
| Dog Officers:   |          |
| Warren M. Leonard, collecting<br>1953-1954 dog licenses ..... | 17.21    |

|   |        |            |
|---|--------|------------|
| Walter J. Davis, balance of 1953<br>salary .....  | 46.97  |            |
| Bertha W. Minner, balance of 1953<br>salary ..... | 196.00 |            |
|   | <hr/>  | \$2,913.26 |

## TOWN OFFICERS' EXPENSES

## Clerk:

|  |         |
|--|---------|
| Mary A. Persson, postage and<br>supplies ..... | \$10.95 |
|--|---------|

## Selectmen:

|  |       |
|--|-------|
| Theodore N. Whalen—                              |       |
| Use of car for assessors .....                   | 28.00 |
| Use of car and 1 trip to Sanford,<br>Maine ..... | 11.00 |
| Use of car and 3 trips to Concord,<br>N. H. .... | 23.00 |
| Telephone, town toll charges ...                 | 10.00 |

## M. Dean Sanborn—

|   |       |
|---|-------|
| Use of car for assessors .....                                | 7.00  |
| Use of car and 1 trip to Concord,<br>N. H. ....               | 9.00  |
| 1 trip to Sanford, Maine and 1<br>trip to Concord, N. H. .... | 10.00 |

## Walter J. Davis—

|   |       |
|---|-------|
| Use of car for assessors .....                                  | 7.00  |
| 2 trips to Concord, N. H. and 1<br>trip to Sanford, Maine ..... | 18.00 |
| Telephone, town toll calls and<br>postage .....                 | 24.19 |

## Treasurer:

|                                 |      |
|---------------------------------|------|
| Bertha W. Minner, postage ..... | 9.16 |
|---------------------------------|------|

## Tax Collector:

|   |       |
|---|-------|
| Henry M. Mowles, postage and<br>registered mail ..... | 21.85 |
|---|-------|

## Notices and Supplies:

|   |      |
|---|------|
| N. H. Association, annual dues ...                              | 3.00 |
| U. S. Auto and Truck Guide,<br>renewals of subscription .....   | 7.00 |
| Robert F. Crosby, 3 rolls Scotch<br>tape for town reports ..... | .45  |

|   |         |
|---|---------|
| Granite State Press, 600 copies Town Reports .....                    | 348.48  |
| Keystone Press:   |         |
| Rubber stamps and envelopes .....                                     | 7.20    |
| 100 notices of jury drawings .....                                    | 7.25    |
| 500 envelopes for Tax Collector ..                                    | 5.50    |
| Printing tax bills and envelopes ...                                  | 27.00   |
| Printing 500 envelopes .....  | 6.25    |
| Goodman's Book Store:   |         |
| Two dozen Manilla envelopes, 2 staplers, etc. ....                    | 20.10   |
| Supplies and book for Treasurer                                       | 2.30    |
| Brown and Saltmarsh:  |         |
| Dog tags and parcel post .....  | 9.47    |
| 12 payment sheets .....   | 2.03    |
| 2 books, dog licenses .....   | 10.06   |
| Rachael B. Dinsmore, postage for Town Reports .....                   | 6.18    |
| C. W. Phillips Co., supplies and postage .....                        | 4.09    |
| William G. Happny, postage on Town Reports and inventories .....      | 15.56   |
| Amoskeag Savings Bank for Trust Funds, rent of safety deposit box ..  | \$12.10 |
| Ida M. Horner, dues 1954 Tax Collectors' membership .....             | 3.00    |
| Charles R. Hardy, Clerk's 1954 membership dues .....                  | 2.00    |
| Marion S. Swanson, clerical services rendered Trustees of Trust Funds | 49.00   |
| Norman Goff, typing town warrant                                      | 5.00    |
| Edson C. Eastman, town officers' supplies .....                       | 9.97    |
| Town Clerk's book and warrants ...                                    | 26.22   |
| 1 Assessors' binder .....   | 6.65    |
| 2 verification pads and payroll pads                                  | 14.98   |
| 2 fire arms license books .....                                       | 2.50    |
| Poll tax and cash book, etc. ....                                     | 14.67   |
| John W. A. Green, examining records and copying transfers .....       | 27.20   |

|  |        |          |
|--|--------|----------|
| Albert Hall, Jr., auditing 1953 books              | 34.30  |          |
| Paul E. Sargent Agency, Town officers' bonds ..... | 372.49 |          |
|  | <hr/>  | 1,251.15 |

## INSURANCE

|   |  |       |
|---|--|-------|
| C. W. Phillips Agency, Insurance on Fitts' Museum ..... |  | 50.24 |
|---|--|-------|

## ELECTION AND REGISTRATION

|  |         |        |
|--|---------|--------|
| Supervisors and Changing of Checklist:   |         |        |
| George H. Perkins .....  | \$22.54 |        |
| George E. Seavey, June, September, November elections .....                                    | 21.56   |        |
| George H. Perkins, Supervisors and posting checklist .....                                     | 14.70   |        |
| Leonard W. Trow .....  | 22.54   |        |
| Moderator:   |         |        |
| Charles W. Phillips .....  | 29.40   |        |
| Ballot Clerks:   |         |        |
| Dorothy E. Ford .....  | 4.90    |        |
| Priscilla MacLean .....  | 4.90    |        |
| Rufus J. Hussey, March, September, November elections .....                                    | 14.70   |        |
| Alfred P. Price, 1953 March meeting .....  | 5.00    |        |
| Alfred P. Price, 1954 March, September and November elections..                                | 14.70   |        |
| Wilbur S. Downing, September and November elections .....                                      | 9.80    |        |
| Miscellaneous:   |         |        |
| Candia Improvement Club, Town Officers' dinners, March, September, and November elections .... | 43.75   |        |
| Keystone Press, ballots for town meeting .....   | 17.75   |        |
| Keystone Press, printing 100 checklists .....  | 95.00   |        |
| Brown & Saltmarsh, November warrants and postage .....   | .69     |        |
|  | <hr/>   | 321.93 |

## POLICE DEPARTMENT

|                         |         |       |
|-------------------------|---------|-------|
| Henry M. Mowles .....   | \$10.00 |       |
| Fred Mortenson .....    | 6.00    |       |
| Warren M. Leonard ..... | 13.00   |       |
|                         | <hr/>   | 29.00 |

## FIRE DEPARTMENT

|  |            |          |
|--|------------|----------|
| Candia Volunteer Fire Department,<br>appropriation .....       | \$1,775.00 |          |
| Albion E. Robie, Warden, forest fire<br>training session ..... | 13.68      |          |
|  | <hr/>      | 1,788.68 |

## BOUNTIES

|                           |  |      |
|---------------------------|--|------|
| Porcupine, ten (10) ..... |  | 5.00 |
|---------------------------|--|------|

## MEMORIAL DAY

|  |  |        |
|--|--|--------|
| Candia Post No. 91, American Legion, town<br>appropriation ..... |  | 100.00 |
|--|--|--------|

## PARKS AND PLAYGROUNDS

|  |  |       |
|--|--|-------|
| The F. A. Bartlett Tree Expert Co., spraying<br>poison ivy in Moore's park ..... |  | 50.00 |
|--|--|-------|

## CEMETERIES

|  |          |        |
|--|----------|--------|
| Robert Laliberte, bulldozing new<br>drive .....              | \$174.35 |        |
| Leonard W. Trow, graveling new<br>drive .....                | 230.90   |        |
| C. W. Phillips Co., power mower ...                          | 93.00    |        |
| Albion E. Robie, 2 belts and repairs on<br>power mower ..... | 28.96    |        |
| Albion E. Robie, balance of town<br>appropriation .....      | 28.04    |        |
|  | <hr/>    | 555.25 |

## TOWN BUILDINGS

|  |  |        |
|--|--|--------|
| Mary D. Stevens, Trustee Fitts' Museum ..... |  | 150.00 |
|--|--|--------|

## FITTS' MUSEUM REPORT

MARY D. STEVENS, *Trustee*

December 31, 1954

Clyde Seavey:

Papering and painting front hall, upstairs and down; papering and painting kitchen and back hall downstairs; painting three

|                            |         |
|----------------------------|---------|
| Floors .....               | \$55.00 |
| Paint and paper .....      | 36.37   |
| Repairs to furniture ..... | 24.74   |
| Work on lawn .....         | 16.30   |
| Repairs to buildings ..... | 17.60   |

|  |          |
|--|----------|
| Total Expenditures .....                         | \$150.01 |
| Leola Lodge No. 70, I.O.O.F., rent of hall ..... | 100.00   |

---

 250.00

## TOWN MAINTENANCE OF HIGHWAY

Summer:

|   |            |
|---|------------|
| Fred L. Corson, Road Agent, pay-rolls .....   | \$1,341.81 |
| Fred L. Corson, payroll of Dec. 5, 1953 ..... | 34.80      |
| Lyman Hammond, Crowley road..                 | 5.00       |
| Norman R. Stevens, truck .....                | 42.90      |
| Clifford Charter .....                        | 3.60       |
| Fred L. Corson, payroll .....                 | 19.60      |
| Oliver Mitchell, payroll .....                | 25.96      |
| Walter Perkins, payroll with truck            | 31.04      |
| John Davis, labor .....                       | 2.02       |
| Kenneth Purington .....                       | 23.35      |
| Robert Smith, labor .....                     | 5.29       |
| C. W. Phillips Co., 1 spade .....             | 3.19       |
| Labiberte Bros., gravel and truck ..          | 22.32      |

---

 1,560.88

Winter:

|   |            |
|---|------------|
| Fred L. Corson, Road Agent, pay-rolls .....   | \$1,755.92 |
| Merrimack Farmers Exchange, road salt .....   | 74.40      |
| Oliver C. Mitchell, storing snow fences ..... | 10.00      |

|   |        |          |
|---|--------|----------|
| Seavey's Garage, welding snow<br>plows .....              | 18.85  |          |
| C. W. Phillips Co., 100 bags road<br>salt .....           | 124.18 |          |
| Leonard W. Trow, plowing snow ..                          | 16.20  |          |
| Merrimack Farmers Exchange, road<br>salt .....            | 99.20  |          |
| Theodore N. Whalen, labor with<br>truck .....             | 24.28  |          |
| Nelson H. Titus, labor .....                              | 1.12   |          |
| Theodore Davis, labor .....                               | 6.34   |          |
| Oliver Mitchell, truck .....                              | 13.12  |          |
| Norman Stevens, truck .....                               | 19.50  |          |
| Clifford Charter, labor .....                             | 2.28   |          |
| Fred L. Corson, wages .....                               | 12.25  |          |
| N. H. Explosives Machinery Co.,<br>snow plow blades ..... | 78.57  |          |
|   | <hr/>  | 2,256.21 |

## TOWN DUMP

FRED CORSON, *Road Agent*

|  |         |        |
|--|---------|--------|
| Fred L. Corson .....   | \$34.22 |        |
| Oliver Mitchell, truck .....   | 9.84    |        |
| Norman Stevens, truck .....  | 7.80    |        |
| F. L. Corson, care of dump .....                                     | 12.25   |        |
| Walter Williams, gravel .....  | 6.80    |        |
| William Tuttle, shovel .....   | 42.00   |        |
| Roy Seavey, Supervision Fred Corson,<br>per order of Selectmen ..... | 20.00   |        |
|  | <hr/>   | 132.91 |

## TOWN MAINTENANCE OF HIGHWAYS

## Summer:

|   |            |          |
|---|------------|----------|
| Leonard W. Trow, Road Agent,<br>payrolls .....        | \$6,316.21 |          |
| Granite State Asphalt Co. ....                        | 259.60     |          |
| Hume Pipe Co. of N. E. ....                           | 153.82     |          |
| C. W. Phillips Co., axes, pickers,<br>etc. ....       | 29.87      |          |
| Hume Pipe Co. of N. E. ....                           | 150.53     |          |
| Granite State Asphalt Co. ....                        | 81.86      |          |
| Hume Pipe Co. of N. E. (Moore<br>Fund interest) ..... | 416.77     |          |
|   | <hr/>      | 7,408.66 |



## Winter:

|   |            |                |
|---|------------|----------------|
| Leonard Trow, Road Agent, pay-rolls .....     | \$1,139.80 |                |
| C. W. Phillips Co., road salt and nails ..... | 125.89     |                |
| Manchester Sand & Gravel Co. ...              | 5.39       |                |
|   |            | <hr/> 1,271.08 |

## Summer:

|                       |            |                |
|-----------------------|------------|----------------|
| Fred L. Corson .....  | \$1,560.88 |                |
| Leonard W. Trow ..... | 7,408.66   |                |
|                       |            | <hr/> 8,969.54 |

## Winter:

|                       |            |                |
|-----------------------|------------|----------------|
| Fred L. Corson .....  | \$2,256.21 |                |
| Leonard W. Trow ..... | 1,271.08   |                |
|                       |            | <hr/> 3,527.29 |

## TOWN DUMP

|                       |          |              |
|-----------------------|----------|--------------|
| Fred L. Carson .....  | \$132.91 |              |
| Leonard W. Trow ..... | 145.09   |              |
|                       |          | <hr/> 278.00 |

## TOWN ROAD AID

|  |            |        |
|--|------------|--------|
| State of New Hampshire, town's share of joint funds. |            |        |
| Town's share .....                                   |            | 596.43 |
| State's share .....                                  | \$3,976.22 |        |

GENERAL EXPENSE OF HIGHWAY  
DEPARTMENTFRED L. CORSON, *Road Agent*

|  |  |       |
|--|--|-------|
| Seavey's Garage, labor and welding ..... |  | 76.57 |
|--|--|-------|

LEONARD W. TROW, *Road Agent*

|   |        |              |
|---|--------|--------------|
| R. C. Hazelton Co., bolts for snow plow blade ..... | \$3.75 |              |
| C. W. Phillips Co., road supplies ....              | 33.13  |              |
| Brown's Machine Co., repair on snow plow .....      | 252.44 |              |
|   |        | <hr/> 365.89 |

## STREET LIGHTING AND TRAFFIC LIGHT

|   |          |              |
|---|----------|--------------|
| New Hampshire Electric Co. ....         | \$494.84 |              |
| Ed. Webber, repairs on traffic light .. | 6.26     |              |
|   |          | <hr/> 501.10 |

## LIBRARIES

|                                |        |
|--------------------------------|--------|
| Smyth Public Library:          |        |
| C. Fred Bangs, Treasurer ..... | 300.00 |

## OLD AGE ASSISTANCE

|                                   |            |
|-----------------------------------|------------|
| State of New Hampshire:           |            |
| Town share, 25% of total grants.. | \$3,873.02 |
| State of New Hampshire:           |            |
| Alien Old Age Assistance—         |            |
| Town share 50 % of total grants.. | 358.00     |
|                                   | <hr/>      |
|                                   | 4,231.02   |

## TOWN POOR

|                                      |         |
|--------------------------------------|---------|
| Cole's Grocery, groceries .....      | \$10.21 |
| A. M. Jones, P. N. services rendered | 25.00   |
|                                      | <hr/>   |
|                                      | 35.21   |

## COUNTY POOR

|  |          |
|--|----------|
| Samuel C. May, M.D., professional services .....     | \$165.00 |
| Elliot Hospital, care .....                          | 88.00    |
| Eugene O. Jolbert, M.D., professional services ..... | 18.00    |
| Hermann N. Sander, M.D., Professional services ..... | 11.50    |
| Simon Stone, M.D., professional services .....       | 15.00    |
| Robert F. Crosby, groceries .....                    | 15.38    |
|  | <hr/>    |
|  | 312.88   |

## SOLDIERS' AID

|                                      |         |
|--------------------------------------|---------|
| Oliver Mitchell, wood delivered .... | \$21.00 |
| G. R. Brewer, oil delivered .....    | 4.00    |
|                                      | <hr/>   |
|                                      | 25.00   |

## TAXES BOUGHT BY TOWN

|                                      |        |
|--------------------------------------|--------|
| Henry M. Mowles, Tax Collector ..... | 531.69 |
|--------------------------------------|--------|

## REFUNDS

|                                      |                   |       |
|--------------------------------------|-------------------|-------|
| Nelson H. Titus, O.A.S.I. ....       | \$ .70            |       |
| Laurence A. Oakes, auto permit ....  | 17.51             |       |
| Edwin G. Critchett, auto permit .... | 1.87              |       |
| Mrs. Ernest J. Patten, 1953 head tax | 5.00              |       |
| Lahoma B. McQuestion, auto permit    | 2.00              |       |
|                                      | <u>          </u> | 27.08 |

## PAYMENT ON INDEBTEDNESS

|                                |  |           |
|--------------------------------|--|-----------|
| Note in anticipation of taxes: |  |           |
| Rockingham National Bank ..... |  | 24,000.00 |

## INTEREST ON INDEBTEDNESS

|  |  |        |
|--|--|--------|
| On note in anticipation of taxes ..... |  | 343.28 |
|--|--|--------|

## COUNTY TAX

|                                   |                   |          |
|-----------------------------------|-------------------|----------|
| County tax .....                  | \$3,346.25        |          |
| Rockingham County Commissioners:  |                   |          |
| Expenses of surplus commodities.. | 19.33             |          |
|                                   | <u>          </u> | 3,365.58 |

## SCHOOL DISTRICT

|                                    |                   |           |
|------------------------------------|-------------------|-----------|
| Barbara P. Happny, Treasurer:      |                   |           |
| Balance of 1953-1954 appropriation | \$13,140.46       |           |
| On 1954-1955 appropriation .....   | 23,500.00         |           |
|                                    | <u>          </u> | 36,640.46 |

## STATE HEAD TAXES

|                                     |                   |          |
|-------------------------------------|-------------------|----------|
| State Treasurer:                    |                   |          |
| 1953 state head taxes and penalties | \$805.50          |          |
| 1954 state head taxes and penalties | 868.50            |          |
|                                     | <u>          </u> | 1,674.00 |

## FORESTRY AND RECREATION COMMISSION

|   |  |       |
|---|--|-------|
| State of New Hampshire Forestry Department: |  |       |
| 6 knap-sack pumps .....                     |  | 62.10 |

## RETIREMENT AND SOCIAL SECURITY

|                                    |  |        |
|------------------------------------|--|--------|
| Treasurer, State of New Hampshire: |  |        |
| O.A.S.I. Funds .....               |  | 526.50 |

## CAPITAL RESERVE FUND

|                               |          |
|-------------------------------|----------|
| Trustees of Trust Funds ..... | 1,150.00 |
|-------------------------------|----------|

## U. S. NAVAL CHARITIES DONATION

|                        |      |
|------------------------|------|
| "March of Dimes" ..... | 2.00 |
|------------------------|------|

## PERTAINING TO HEALTH

State of New Hampshire:

|  |        |
|--|--------|
| Cancer Commission, town's share of expense.. | 258.13 |
|--|--------|

## MISCELLANEOUS

Care of trees:

|  |         |
|--|---------|
| Theodore Davis, use of power saw,<br>etc. .... | \$15.34 |
| Charles E. Davis, labor .....                  | 11.27   |
| Ed. Webber, repairs to traffic light           | 9.00    |

---

 35.61

|             |             |
|-------------|-------------|
| Total ..... | \$95,073.29 |
|-------------|-------------|

## ROAD AGENT'S REPORT

LEONARD W. TROW, *Road Agent*

### SUMMER

|                                      |          |
|--------------------------------------|----------|
| Leonard W. Trow, Road Agent .....    | \$330.08 |
| Leonard W. Trow, truck .....         | 939.90   |
| Norman Stevens, truck .....          | 577.20   |
| Walter Perkins, truck .....          | 75.90    |
| Robert Laliberte, truck .....        | 210.80   |
| Oliver Mitchell, truck .....         | 79.20    |
| Willis Rollins, truck .....          | 323.70   |
| Lyman Hammond, truck .....           | 300.30   |
| Warren Roberts, truck .....          | 76.05    |
| Arnold Brown, truck .....            | 70.20    |
| W. F. Tuttle, truck .....            | 97.50    |
| W. F. Tuttle, shovel .....           | 747.00   |
| Robert Laliberte, shovel .....       | 8.00     |
| Clifford Stacy, shovel .....         | 24.00    |
| Town of Raymond, grader .....        | 568.00   |
| Town of Auburn, grader .....         | 47.50    |
| Kenneth Purington, grader .....      | 125.40   |
| James Towle, grader operator .....   | 95.55    |
| Clinton Emery, grader operator ..... | 34.54    |
| Charles Dilyn, tractor .....         | 133.00   |
| Theodore Davis, Sr., power saw ..... | 50.00    |
| Arthur Thibeault, power saw .....    | 7.50     |
| Gilbert Esty, power saw .....        | 15.00    |
| George Beane, power saw .....        | 10.00    |
| Warren Leonard, power saw .....      | 15.00    |
| Robert Laliberte, bulldozer .....    | 136.00   |
| Walter Perkins, labor .....          | 2.94     |
| Robert Perkins, labor .....          | 2.94     |
| Warren Beane, labor .....            | 7.84     |
| Perley Vigneault, labor .....        | 209.72   |
| Theodore Whalen, labor .....         | 15.68    |
| Nelson Titus, labor .....            | 1.96     |
| Theodore Davis, Sr., labor .....     | 258.23   |
| Theodore Davis, Jr., labor .....     | 31.36    |
| Richard Kimball, labor .....         | 16.66    |
| Richard Sheridan, labor .....        | 86.73    |
| George Beane, labor .....            | 70.56    |

|                                      |            |
|--------------------------------------|------------|
| Charles Mitchell, labor .....        | 23.52      |
| Roger Mitchell, labor .....          | 21.56      |
| Robert Smith, labor .....            | 3.92       |
| Allen Wight, labor .....             | 16.66      |
| Earl Bentley, labor .....            | 1.96       |
| Nels Mortenson, labor .....          | 36.75      |
| Edwin Critchett, Sr. ....            | 5.88       |
| Edwin Critchett, Jr., labor .....    | 5.88       |
| David Smith, labor .....             | 8.82       |
| Waldo Glidden, labor .....           | 13.72      |
| Robert Laliberte, gravel .....       | 123.60     |
| Fred Corson, gravel .....            | 164.50     |
| Edward Jones, gravel .....           | 29.00      |
| Manchester Water Works, gravel ..... | 7.50       |
| Lyman Hammond, gravel .....          | 8.50       |
| A. W. Palmer, sand .....             | 12.50      |
| Walter Williams, gravel .....        | 30.00      |
|                                      | <hr/>      |
|                                      | \$6,316.21 |

Over \$3,000.00 of Summer Appropriations was spent for flood and hurricane damage.

#### WINTER

|                                   |            |
|-----------------------------------|------------|
| Leonard W. Trow, Road Agent ..... | \$109.70   |
| Leonard W. Trow, truck .....      | 271.80     |
| Theodore Whalen, truck .....      | 47.50      |
| Oliver Mitchell, truck .....      | 59.40      |
| Norman Stevens, truck .....       | 317.40     |
| W. F. Tuttle, truck .....         | 31.20      |
| W. F. Tuttle, shovel .....        | 72.00      |
| Lyman Hammond, tractor .....      | 5.00       |
| Nelson Titus, labor .....         | 13.23      |
| George Beane, labor .....         | 109.27     |
| Harry Young, labor .....          | 17.64      |
| Charles Mitchell .....            | 13.72      |
| Perley Vigneault, labor .....     | 7.84       |
| Robert Davis, labor .....         | 24.50      |
| Ralph Healy, labor .....          | 10.78      |
| Richard Kimball, labor .....      | 8.82       |
| Fred Corson, sand .....           | 12.00      |
| A. W. Palmer, sand .....          | 8.00       |
|                                   | <hr/>      |
|                                   | \$1,139.80 |

## TOWN DUMP

|                                   |          |
|-----------------------------------|----------|
| Leonard W. Trow, Road Agent ..... | \$6.86   |
| Leonard W. Trow, truck .....      | 29.75    |
| Norman Stevens, truck .....       | 39.00    |
| Robert Laliberte, truck .....     | 7.80     |
| Willis Rollins, truck .....       | 3.90     |
| Robert Laliberte, bulldozer ..... | 47.00    |
| Theodore Davis, Sr., labor .....  | 6.86     |
| George Beane, labor .....         | 10.78    |
|                                   | <hr/>    |
|                                   | \$145.09 |

## MOORE FUND, INT. 1954

|                                      |            |
|--------------------------------------|------------|
| Leonard W. Trow, Road Agent .....    | \$78.26    |
| Leonard W. Trow, truck .....         | 202.70     |
| Norman Stevens, truck .....          | 222.30     |
| Willis Rollins, truck .....          | 46.80      |
| Lyman Hammond, truck .....           | 46.80      |
| Warren Roberts, truck .....          | 46.80      |
| Oliver Mitchell, truck .....         | 9.00       |
| Forrest Sell, truck .....            | 35.10      |
| Robert Laliberte, truck .....        | 35.10      |
| R. E. Webber, truck .....            | 69.30      |
| R. E. Webber, shovel .....           | 243.00     |
| Theodore Davis, Sr., power saw ..... | 32.50      |
| W. F. Tuttle, shovel .....           | 162.00     |
| Theodore Davis, Sr., labor .....     | 8.82       |
| George W. Beane, labor .....         | 68.60      |
| Nels Mortenson, labor .....          | 55.86      |
| Edward Thibeault, labor .....        | 6.86       |
| Richard Sheridan, labor .....        | .98        |
|                                      | <hr/>      |
|                                      | \$1,371.68 |

## CEMETERY

|                               |          |
|-------------------------------|----------|
| Leonard W. Trow, truck .....  | \$35.10  |
| Norman Stevens, truck .....   | 35.10    |
| Lyman Hammond, truck .....    | 35.10    |
| Willis Rollins, truck .....   | 35.10    |
| Town of Raymond, grader ..... | 5.50     |
| Edward Jones, gravel .....    | 22.00    |
| George W. Beane, labor .....  | 9.00     |
|                               | <hr/>    |
|                               | \$176.90 |

Report of the Trust Funds of the Town of Candia, N. H., on December 31, 1954.

| Date of Creation | TRUST FUND—<br>PURPOSE OF CREATION           | HOW INVESTED     | Principal                 |                   | Income                    |                           |                      |                     |
|------------------|--|------------------|---------------------------|-------------------|---------------------------|---------------------------|----------------------|---------------------|
|                  |  |                  | Balance Beginning of Year | New Funds Created | Balance Beginning of Year | Income During Year—Amount | Expended During Year | Balance End of Year |
| 1946             | Anderson, James A., Cemetery                 | Com. Trust Funds | \$50.00                   | .....             | \$2.35                    | \$2.74                    | \$3.50               | \$1.59              |
| 1902             | Baker, Ann, Cemetery                         | Com. Trust Funds | 36.00                     | .....             | .98                       | 2.11                      | 2.75                 | .34                 |
| 1930             | Bean, Arthur C., Cemetery                    | Com. Trust Funds | 72.00                     | .....             | 2.76                      | 3.84                      | 4.25                 | 2.35                |
| 1946             | Bean, Charles E., Cemetery                   | Com. Trust Funds | 100.00                    | .....             | 4.25                      | 5.01                      | 6.00                 | 3.26                |
| 1929             | Bean, Homer, Cemetery                        | Com. Trust Funds | 72.00                     | .....             | 2.76                      | 3.84                      | 4.25                 | 2.35                |
| 1935             | Bean, Simon, Cemetery                        | Com. Trust Funds | 100.00                    | .....             | 4.60                      | 5.01                      | 6.00                 | 3.61                |
| 1890             | Bickford, Charles, Cemetery                  | Com. Trust Funds | 36.00                     | .....             | .97                       | 2.11                      | 2.75                 | .33                 |
| 1941             | Brown, Dana H., Cemetery                     | Com. Trust Funds | 150.00                    | .....             | 7.88                      | 7.60                      | 9.00                 | 6.48                |
| 1934             | Brown, Edwin E. and Etta J. French, Cemetery | Com. Trust Funds | 50.00                     | .....             | 1.25                      | 2.74                      | 3.25                 | .74                 |
| 1941             | Brown, Ella Martin, Cemetery                 | Com. Trust Funds | 50.00                     | .....             | 1.25                      | 2.74                      | 3.25                 | .74                 |
| 1930             | Brown, Frank D., Cemetery                    | Com. Trust Funds | 50.00                     | .....             | 1.19                      | 2.74                      | 3.30                 | .63                 |
| 1925             | Brown, George, Cemetery                      | Com. Trust Funds | 72.00                     | .....             | 2.76                      | 3.84                      | 4.25                 | 2.35                |
| 1935             | Brown, James H., Cemetery                    | Com. Trust Funds | 150.00                    | .....             | 8.88                      | 7.60                      | 11.00                | 5.48                |
| 1949             | Brown, Leroy W., Cemetery                    | Com. Trust Funds | 100.00                    | .....             | 6.09                      | 5.01                      | 4.50                 | 6.60                |
| 1908             | Cate, Lewis, Cemetery                        | Com. Trust Funds | 36.00                     | .....             | .98                       | 2.11                      | 2.75                 | .34                 |
| 1934             | Catlin, Richard P., Cemetery                 | Com. Trust Funds | 50.00                     | .....             | 1.53                      | 2.74                      | 3.50                 | .77                 |
| 1925             | Clay, David, Cemetery                        | Com. Trust Funds | 36.00                     | .....             | .98                       | 2.11                      | 2.75                 | .34                 |
| 1954             | Colby, George, Cemetery                      | Com. Trust Funds | .....                     | \$100.00          | .....                     | 3.76                      | 2.00                 | 1.76                |
| 1942             | Colcord, Samuel F., Cemetery                 | Com. Trust Funds | 200.00                    | .....             | 8.03                      | 10.10                     | 16.00                | 2.13                |
| 1946             | Critchett, Arthur and John Foster, Cemetery  | Com. Trust Funds | 100.00                    | .....             | 11.30                     | 5.01                      | 9.50                 | 6.81                |



|      |   |                  |          |        |          |        |       |       |        |
|------|---|------------------|----------|--------|----------|--------|-------|-------|--------|
| 1943 | Currier, Carlos C., Cemetery .....  | Com. Trust Funds | 150.00   | ....   | 150.00   | 8.33   | 7.60  | 9.00  | 6.93   |
| 1934 | Currier, Frank P., Cemetery .....   | Com. Trust Funds | 100.00   | ....   | 100.00   | 6.35   | 5.01  | 4.25  | 7.11   |
| 1943 | Davis, Abe L., Cemetery .....   | Com. Trust Funds | 500.00   | ....   | 500.00   | 49.88  | 25.22 | 25.00 | 50.10  |
| 1950 | Dearborn, Charles, Cemetery .....   | Com. Trust Funds | 100.00   | ....   | 100.00   | 5.88   | 5.01  | 5.25  | 5.64   |
| 1948 | Dinsmore, Robert S., Cemetery .....   | Com. Trust Funds | 100.00   | ....   | 100.00   | 10.18  | 5.01  | 15.00 | .19    |
| 1954 | Dwinell, Arthur C., Cemetery .....  | Com. Trust Funds | ....     | 100.00 | 100.00   | ....   | 3.76  | 2.00  | 1.76   |
| 1937 | Eaton, Albert, Cemetery .....   | Com. Trust Funds | 200.00   | ....   | 200.00   | 5.92   | 10.10 | 11.00 | 5.02   |
| 1925 | Eaton, Augusta V., Cemetery .....   | Com. Trust Funds | 72.00    | ....   | 72.00    | 2.77   | 3.84  | 4.25  | 2.36   |
| 1916 | Eaton, Lucinda F., Cemetery .....   | Com. Trust Funds | 1,000.00 | ....   | 1,000.00 | 214.58 | 50.43 | 40.00 | 225.01 |
| 1939 | Eaton, M. V. B., Cemetery .....   | Com. Trust Funds | 200.00   | ....   | 200.00   | 9.80   | 10.10 | 16.00 | 3.90   |
| 1941 | Eaton, Zelinda K., Cemetery .....   | Com. Trust Funds | 100.00   | ....   | 100.00   | 4.60   | 5.01  | 6.00  | 3.61   |
| 1941 | Emerson, Natt W. and Marion S., Cemetery .....  | Com. Trust Funds | 500.00   | ....   | 500.00   | 62.62  | 25.22 | 30.00 | 57.84  |
| 1937 | Ewing, Griffin, Cemetery .....  | Com. Trust Funds | 100.00   | ....   | 100.00   | 4.90   | 5.01  | 6.00  | 3.91   |
| 1946 | Felker, Mary Dudley, Cemetery .....   | Com. Trust Funds | 500.00   | ....   | 500.00   | 26.48  | 25.22 | 30.00 | 21.70  |
| 1946 | Felker, Mary Dudley, Cemetery .....   | Com. Trust Funds | 99.75    | ....   | 99.75    | 5.11   | 5.01  | 10.00 | .12    |
| 1952 | Fifeid, A. J. and Chas. F.; Cate, Herschel M. and John P.; and Foster, Avery M., Cemetery ..... | Com. Trust Funds | 600.00   | ....   | 600.00   | 25.39  | 30.23 | 30.00 | 25.62  |
| 1948 | Fifeid, Simon S., Cemetery .....  | Com. Trust Funds | 200.00   | ....   | 200.00   | 21.79  | 10.10 | 11.50 | 20.39  |
| 1926 | Fifeid, William E., Cemetery .....  | Com. Trust Funds | 72.00    | ....   | 72.00    | 3.36   | 3.84  | 4.25  | 2.95   |
| 1927 | Fitts, Abraham and Geo. F. Smith, Cem.  | Com. Trust Funds | 144.00   | ....   | 144.00   | 6.13   | 7.28  | 8.00  | 5.41   |
| 1913 | Fitts, J. Lane, Cemetery .....  | Com. Trust Funds | 144.00   | ....   | 144.00   | 6.72   | 7.28  | 8.00  | 6.00   |
| 1938 | Flanders, Charles F., Cemetery .....  | Com. Trust Funds | 100.00   | ....   | 100.00   | 30.60  | 5.01  | 10.00 | 15.61  |
| 1937 | Flint, Luther, Cemetery .....   | Com. Trust Funds | 200.00   | ....   | 200.00   | 38.39  | 10.10 | 20.00 | 28.49  |
| 1932 | Foss, Memorial, Cemetery .....  | Com. Trust Funds | 150.00   | ....   | 150.00   | 5.84   | 7.60  | 9.00  | 4.44   |
| 1911 | French, John P., Cemetery .....   | Com. Trust Funds | 144.00   | ....   | 144.00   | 7.28   | 7.28  | 7.00  | 6.65   |
| 1943 | French, Moses and Hannah B., Cemetery .....   | Com. Trust Funds | 50.00    | ....   | 50.00    | 2.76   | 2.74  | 3.75  | 1.75   |
| 1940 | Gile, Ellen and Julia A. E. Towle, Cem.   | Com. Trust Funds | 100.00   | ....   | 100.00   | 3.96   | 5.01  | 6.50  | 2.47   |
| 1954 | Hall, Clinton L., Cemetery .....  | Com. Trust Funds | ....     | 100.00 | 100.00   | ....   | 3.76  | 3.76  | ....   |
| 1952 | Hall, David and Celia, Cemetery .....   | Com. Trust Funds | 100.00   | ....   | 100.00   | 2.93   | 5.01  | 5.00  | 2.94   |

## Report of the Trust Funds of the Town of Candia, N. H., on December 31, 1954.

| Date of<br>Creation | TRUST FUND—<br>PURPOSE OF CREATION                        | HOW INVESTED     | Principal                    |                      |                     | Income                       |                              |                         |                        |        |
|---------------------|---|------------------|------------------------------|----------------------|---------------------|------------------------------|------------------------------|-------------------------|------------------------|--------|
|                     |   |                  | Balance Beginning<br>of Year | New Funds<br>Created | Balance End of Year | Balance Beginning<br>of Year | Income During<br>Year—Amount | Expended<br>During Year | Balance<br>End of Year |        |
| 1905                | Hall, Edward, Cemetery .....                              | Com. Trust Funds | 86.40                        | ....                 | 86.40               | ....                         | 4.65                         | 4.63                    | 4.00                   | 5.28   |
| 1949                | Hall, Frank P. and Annie M., Cemetery .....               | Com. Trust Funds | 100.00                       | ....                 | 100.00              | ....                         | 5.90                         | 5.01                    | 5.89                   | 5.02   |
| 1915                | Hayford, George A., Cemetery .....                        | Com. Trust Funds | 25.00                        | ....                 | 25.00               | ....                         | .73                          | 1.64                    | 2.00                   | .37    |
| 1943                | Healey, Eugene and Emma, Cemetery .....                   | Com. Trust Funds | 100.00                       | ....                 | 100.00              | ....                         | 5.00                         | 5.01                    | 5.50                   | 4.51   |
| 1906                | Hoitt, Lorenzo, Cemetery .....                            | Com. Trust Funds | 70.00                        | ....                 | 70.00               | ....                         | 3.26                         | 3.77                    | 4.00                   | 3.03   |
| 1947                | Holbrook, A. S. and Sarah, Cemetery ..                    | Com. Trust Funds | 100.00                       | ....                 | 100.00              | ....                         | 5.59                         | 5.01                    | 10.00                  | .60    |
| 1937                | Hubbard, Everett E., Cemetery .....                       | Com. Trust Funds | 200.00                       | ....                 | 200.00              | ....                         | 8.95                         | 10.10                   | 15.00                  | 4.05   |
| 1941                | Hubbard, Henry A. and Hattie I., Cem.                     | Com. Trust Funds | 100.00                       | ....                 | 100.00              | ....                         | 5.76                         | 5.01                    | 5.00                   | 5.77   |
| 1947                | Hunt, John H., Cemetery .....                             | Com. Trust Funds | 250.00                       | ....                 | 250.00              | ....                         | 14.29                        | 12.69                   | 18.00                  | 8.98   |
| 1941                | Jacobs, William S., Cemetery .....                        | Com. Trust Funds | 50.00                        | ....                 | 50.00               | ....                         | 2.13                         | 2.74                    | 3.00                   | 1.87   |
| 1954                | Johnson, Andrew and Amanda, Cem. ...                      | Com. Trust Funds | ....                         | 100.00               | 100.00              | ....                         | ....                         | 3.76                    | 3.00                   | .76    |
| 1945                | Johnson, Jennie, Cemetery .....                           | Com. Trust Funds | 50.00                        | ....                 | 50.00               | ....                         | 2.29                         | 2.74                    | 3.00                   | 2.03   |
| 1942                | Jones, Elvora A., Cemetery .....                          | Com. Trust Funds | 50.00                        | ....                 | 50.00               | ....                         | 3.08                         | 2.74                    | 3.00                   | 2.82   |
| 1921                | Ladd, Annie L., Cemetery .....                            | Com. Trust Funds | 72.00                        | ....                 | 72.00               | ....                         | 3.03                         | 3.84                    | 3.00                   | 3.87   |
| 1947                | Lamorey, Merritt B., Cemetery .....                       | Com. Trust Funds | 150.00                       | ....                 | 150.00              | ....                         | 6.14                         | 7.60                    | 8.00                   | 5.74   |
| 1941                | Lane, Jeremiah, Cemetery .....                            | Com. Trust Funds | 50.00                        | ....                 | 50.00               | ....                         | 2.14                         | 2.74                    | 3.20                   | 1.68   |
| 1921                | Lang, Charles S., Cemetery .....                          | Com. Trust Funds | 720.00                       | ....                 | 720.00              | ....                         | 405.02                       | 36.26                   | 43.00                  | 398.28 |
| 1930                | Lang, Thomas, Cemetery .....                              | Com. Trust Funds | 216.00                       | ....                 | 216.00              | ....                         | 9.28                         | 10.96                   | 8.00                   | 12.24  |
| 1941                | Langford, Deacon Joseph, Cemetery ...                     | Com. Trust Funds | 100.00                       | ....                 | 100.00              | ....                         | 4.54                         | 5.01                    | 5.00                   | 4.55   |
| 1939                | Langley, Daniel B. and Charles A. Hall,<br>Cemetery ..... | Com. Trust Funds | 137.91                       | ....                 | 137.91              | ....                         | 6.32                         | 6.97                    | 6.00                   | 7.29   |
| 1945                | Lenev and White, Cemetery .....                           | Com. Trust Funds | 100.00                       | ....                 | 100.00              | ....                         | 5.28                         | 5.01                    | 5.00                   | 5.29   |

|      |   |                  |        |       |       |       |       |
|------|---|------------------|--------|-------|-------|-------|-------|
| 1930 | Lovejoy, Sadie Mead, Cemetery                     | Com. Trust Funds | 100.00 | 5.14  | 5.01  | 5.00  | 5.15  |
| 1937 | Lucas, Elmer A., Cemetery                         | Com. Trust Funds | 75.00  | 1.98  | 4.07  | 3.50  | 2.55  |
| 1909 | McDuffee, Nancy, Cemetery                         | Com. Trust Funds | 7.20   | 1.46  | .78   | 1.00  | 1.24  |
| 1951 | Mac Kenzie, Daniel, Cemetery                      | Com. Trust Funds | 60.00  | 1.06  | 3.99  | 4.00  | 1.05  |
| 1938 | Mandigo, Olive and Woodbury Hartford, Cemetery    | Com. Trust Funds | 60.00  | 1.86  | 3.99  | 4.00  | 1.85  |
| 1930 | Mead, Charles J. and Sadie Mead Lovejoy, Cemetery | Com. Trust Funds | 150.00 | 6.72  | 7.60  | 7.00  | 7.32  |
| 1930 | Merrill, Stephen, Cemetery                        | Com. Trust Funds | 36.00  | 2.32  | 2.11  | 2.00  | 2.43  |
| 1934 | Moore, Henry W., Cemetery                         | Com. Trust Funds | 500.00 | 57.74 | 25.22 | 25.00 | 57.96 |
| 1954 | Moore, John H., Cemetery                          | Com. Trust Funds | 100.00 | ..... | 3.76  | 3.00  | .76   |
| 1949 | Morrell, Rachel, Cemetery                         | Com. Trust Funds | 50.00  | 2.46  | 2.74  | 2.50  | 2.70  |
| 1908 | Morrill, Samuel, Cemetery                         | Com. Trust Funds | 36.00  | 1.96  | 2.11  | 2.00  | 2.07  |
| 1917 | Murray, Samuel F., Cemetery                       | Com. Trust Funds | 72.00  | 2.67  | 3.84  | 4.00  | 2.51  |
| 1936 | Nelson, Abraham, Cemetery                         | Com. Trust Funds | 50.00  | .88   | 2.74  | 3.00  | .62   |
| 1929 | Nelson, Sarah E., Cemetery                        | Com. Trust Funds | 50.00  | .83   | 2.74  | 3.00  | .57   |
| 1916 | Nichols, Martha, Cemetery                         | Com. Trust Funds | 72.00  | 1.53  | 3.84  | 4.00  | 1.37  |
| 1941 | Nye, Martha, Cemetery                             | Com. Trust Funds | 144.00 | 4.94  | 7.28  | 7.00  | 5.22  |
| 1927 | Patten, Deacon Francis, Cemetery                  | Com. Trust Funds | 100.00 | 4.79  | 5.01  | 5.50  | 4.30  |
| 1918 | Patten, Ruth K., Cemetery                         | Com. Trust Funds | 36.00  | 1.78  | 2.11  | 1.50  | 2.39  |
| 1952 | Pearson-Rollins, Cemetery                         | Com. Trust Funds | 100.00 | 5.41  | 5.01  | 4.00  | 6.42  |
| 1939 | Prescott, Cyrus, Cemetery                         | Com. Trust Funds | 100.00 | 15.22 | 5.01  | 6.50  | 13.73 |
| 1950 | Proulx, Ephrim C., Mr. and Mrs., Cem.             | Com. Trust Funds | 100.00 | 3.21  | 5.01  | 5.50  | 2.72  |
| 1939 | Roberts, W. R., Cemetery                          | Com. Trust Funds | 50.00  | .83   | 2.74  | 3.00  | .57   |
| 1929 | Robie, Ina M., Cemetery                           | Com. Trust Funds | 72.00  | 1.53  | 3.84  | 4.00  | 1.37  |
| 1927 | Robie, John and William Robie, Cemetery           | Com. Trust Funds | 36.00  | 2.32  | 2.11  | 2.00  | 2.43  |
| 1947 | Rollins Lot No. 130, Cemetery                     | Com. Trust Funds | 100.00 | 2.74  | 5.01  | 6.00  | 1.75  |
| 1921 | Rowe, Annie E., Cemetery                          | Com. Trust Funds | 36.00  | 1.85  | 2.11  | 2.00  | 1.96  |
| 1952 | Rowe, Frank and Edward L., Cemetery               | Com. Trust Funds | 200.00 | 1.69  | 10.10 | 10.00 | 1.79  |
| 1932 | Rowe, Horatio, Cemetery                           | Com. Trust Funds | 50.00  | 6.15  | 2.74  | 3.00  | 5.89  |

### Report of the Trust Funds of the Town of Candia, N. H., on December 31, 1954.

| Date of<br>Creation | TRUST FUND—<br>PURPOSE OF CREATION                                  | HOW INVESTED     | Principal                       |                      | Income                 |                              |                         |                        |       |
|---------------------|---|------------------|---------------------------------|----------------------|------------------------|------------------------------|-------------------------|------------------------|-------|
|                     |   |                  | Balance<br>Beginning<br>of Year | New Funds<br>Created | Balance<br>End of Year | Income During<br>Year—Amount | Expended<br>During Year | Balance<br>End of Year |       |
| 1925                | Rowe, Victoria, Cemetery  | Com. Trust Funds | 72.00                           | ....                 | 72.00                  | 1.29                         | 3.84                    | 4.00                   | 1.13  |
| 1932                | Sanborn, Alfred N., Cemetery  | Com. Trust Funds | 50.00                           | ....                 | 50.00                  | 1.02                         | 2.74                    | 3.00                   | .76   |
| 1927                | Sanborn, Benjamin, Cemetery   | Com. Trust Funds | 36.00                           | ....                 | 36.00                  | 1.85                         | 2.11                    | 2.00                   | 1.96  |
| 1950                | Seaward, Chester, Cemetery  | Com. Trust Funds | 100.00                          | ....                 | 100.00                 | 2.49                         | 5.01                    | 5.00                   | 2.50  |
| 1941                | Smith, Augustus and Alice D. Smith,<br>Cemetery                     | Com. Trust Funds | 100.00                          | ....                 | 100.00                 | 2.30                         | 5.01                    | 5.00                   | 2.31  |
| 1927                | Smith, John P., Cemetery  | Com. Trust Funds | 72.00                           | ....                 | 72.00                  | 1.60                         | 3.84                    | 4.00                   | 1.44  |
| 1903                | Smith, Leonard, Cemetery  | Com. Trust Funds | 72.00                           | ....                 | 72.00                  | 1.62                         | 3.84                    | 4.00                   | 1.46  |
| 1906                | Smith, Nancy W., Cemetery   | Com. Trust Funds | 100.00                          | ....                 | 100.00                 | 2.68                         | 5.01                    | 6.00                   | 1.69  |
| 1941                | Stanley, William, Cemetery  | Com. Trust Funds | 25.00                           | ....                 | 25.00                  | .71                          | 1.64                    | 1.50                   | .85   |
| 1936                | Straw, Cemetery   | Com. Trust Funds | 100.00                          | ....                 | 100.00                 | ....                         | 3.76                    | 3.00                   | .76   |
| 1953                | Sturdivant, Morrison, Cemetery                                      | Com. Trust Funds | 100.00                          | ....                 | 100.00                 | 2.99                         | 5.01                    | 5.00                   | 3.00  |
| 1942                | Thornton, Sperry E. and Lucy A., Cem.                               | Com. Trust Funds | 750.00                          | ....                 | 750.00                 | 72.41                        | 37.82                   | 33.00                  | 77.23 |
| 1947                | Turner, Thomas Benton, Rand, Joseph;<br>Cate-Turner, Cemetery       | Com. Trust Funds | 100.00                          | ....                 | 100.00                 | 4.40                         | 5.01                    | 3.50                   | 5.91  |
| 1936                | Watson, David A., Cemetery  | Com. Trust Funds | ....                            | 200.00               | 200.00                 | ....                         | 7.67                    | 5.00                   | 2.67  |
| 1954                | Wheeler, Mr. and Mrs. Harland A.<br>(Falbert-Wheeler Lot), Cemetery | Com. Trust Funds | 70.00                           | ....                 | 70.00                  | 1.94                         | 3.77                    | 3.50                   | 2.21  |
| 1930                | Whittridge, Mary L., Cemetery                                       | Com. Trust Funds | 100.00                          | ....                 | 100.00                 | 3.87                         | 5.01                    | 4.50                   | 4.38  |
| 1952                | Wilson, Emory Center, Cemetery                                      | Com. Trust Funds | ....                            | 200.00               | 200.00                 | ....                         | 7.67                    | 5.00                   | 2.67  |
| 1954                | Williams, Winnifred, Cemetery                                       | Com. Trust Funds | ....                            | 200.00               | 200.00                 | ....                         | 7.67                    | 5.00                   | 2.67  |

|           |                                    |                    |             |             |             |            |            |            |            |
|-----------|------------------------------------|--------------------|-------------|-------------|-------------|------------|------------|------------|------------|
| 1954      | Wilson, Harold E., Cemetery        | Com. Trust Funds   | .....       | 100.00      | .....       | 3.76       | 3.00       | .76        |            |
| 1951      | Wovkanech, Ehnaty and Wesley, Cem. | Com. Trust Funds   | 125.00      | .....       | 5.86        | 6.34       | 5.00       | 7.20       |            |
| 1940      | Young, Joseph F., Cemetery         | Com. Trust Funds   | 100.00      | .....       | 6.71        | 5.01       | 5.00       | 6.72       |            |
| 1954      | Zink, George, Cemetery             | Savings Bank       | .....       | 100.00      | .....       | .....      | .....      | .....      |            |
| 1926      | Dunovan, Ira L., Cemetery          | Savings Bank       | 72.00       | .....       | 3.47        | 2.27       | 2.00       | 3.74       |            |
| 1954      | Hammond, Proctor, Cemetery         | Savings Bank       | .....       | 100.00      | .....       | .....      | .....      | .....      |            |
| 1954      | Saunders, Hermann N., Cemetery     | Savings Bank       | .....       | 100.00      | .....       | .....      | .....      | .....      |            |
| 1954      | Stevens, Milton R., Cemetery       | Savings Bank       | .....       | 100.00      | .....       | .....      | .....      | .....      |            |
| 1954      | Walker, Harold E., Cemetery        | Savings Bank       | .....       | 100.00      | .....       | .....      | .....      | .....      |            |
| Totals    |                                    |                    | \$14,521.26 | \$1,600.00  | \$16,121.26 | \$1,395.69 | \$785.39   | \$856.65   | \$1,324.43 |
| 1927      | Moore, Henry W., Highway           | Com. Trust Funds   | \$47,115.71 | .....       | \$47,115.71 | .....      | \$1,823.30 | \$1,823.30 | .....      |
| 1913      | Fitts Museum, Museum               | Amoskeag Sav. Bank | 360.00      | .....       | 360.00      | \$72.74    | 13.53      | .....      | \$86.27    |
| 1940*     | World War II, Memorial             | Savings Bank       | 9,055.37    | 1,350.00    | *10,405.37  | 274.70     | 299.55     | *574.25    | .....      |
| Totals    |                                    |                    | \$56,531.08 | \$1,350.00  | \$57,881.08 | \$347.44   | \$2,136.38 | \$2,397.55 | \$86.27    |
| Principal |                                    |                    | .....       | \$10,405.37 | .....       | .....      | .....      | .....      | .....      |
| Income    |                                    |                    | .....       | 574.25      | .....       | .....      | .....      | .....      | .....      |
|           |                                    |                    | \$10,979.62 |             |             |            |            |            |            |

\* In accordance with vote, Town Meeting March 9, 1954. Paid School District Treasurer.

This is to certify that the information contained in this report is complete and correct, to the best of our knowledge and belief.

Eugene W. Moore  
Irvine E. Whitcomb  
Norman R. Stevens  
Trustees

**AUDITORS' REPORT**

---

Candia, N. H.

February 15, 1954

We hereby certify that we have examined the accounts of the Selectmen, Treasurer, Town Clerk, Tax Collector, Trustees of Trust Funds and Road Agent, for the year 1954, and that to the best of our knowledge and belief they are correct and supported by proper vouchers.

ALBERT HALL, Jr.,  
GEORGE H. PERKINS,  
GEORGE E. SEAVEY,  
*Town Auditors.*

## CANDIA VOLUNTEER FIREMEN'S ASSOCIATION

---

|  |            |
|--|------------|
| Appropriation from town for general expenses           | \$1,500.00 |
| Appropriation from town for Red Telephone System ..... | 275.00     |
| Total .....  | \$1,775.00 |

### EXPENSE ACCOUNT

November 1, 1953 to November 1, 1954

|                           |            |
|---------------------------|------------|
| Telephones .....          | \$369.40   |
| Lights .....              | 118.55     |
| Fuel .....                | 225.92     |
| Truck maintenance .....   | 109.64     |
| Hall maintenance .....    | 385.45     |
| Insurance .....           | 403.80     |
| 500 ft. 2½ in. hose ..... | 500.00     |
| Total .....               | \$2,112.76 |

GEORGE H. ALBERT,  
*Treasurer.*

## REPORT OF THE FOREST FIRE WARDEN

---

Your local organization to prevent and extinguish brush and wood fires is glad to report a good year of forest protection in 1954.

With the continuing cooperation of all the people, we can hope to have another successful year in 1955. Let us remember that in any year, over 90 per cent of all fires are caused by carelessness, and that all of these man-caused fires are preventable.

Today we have more slash and uncut grassland than for many years in the past. Smokers, campers, and tourists who use our outdoors are also more numerous than ever before. We must therefore be ready for fires which might occur but, above all, prevention by everyone is the greatest need.

A few simple precautions taken by every citizen will help, as follows:

(1) Always get a written permit from the warden before kindling a fire outdoors when the ground is not covered with snow.

(2) If you smoke, always extinguish matches and tobacco before dropping or throwing them down.

In automobiles, always use the ash trays.

(3) Report fires and smokes to the warden with delay.

The observance of these and other simple rules will go far to insure safety from fire damage, and your cooperation in this way is earnestly solicited.

### 1954 Fire Record

|                                |    |
|--------------------------------|----|
| Number of fires .....          | 1  |
| Acreage burned .....           | 3  |
| Number of permits issued ..... | 33 |

Respectfully submitted,

ALBION E. ROBIE,  
*Forest Fire Warden*

MERTON A. WEBBER,  
*District Fire Chief*



## REPORT OF SUPERINTENDENT OF CEMETERIES

---

### *Receipts*

|                                     |          |
|-------------------------------------|----------|
| Sale of 6 lots at \$2.00 each ..... | \$150.00 |
| Sale of 1 lot at \$20.00 each ..... | 20.00    |
|                                     | <hr/>    |
| Total Receipts .....                | \$170.00 |

### *Expenditures*

|  |          |
|--|----------|
| June 5. Daniel A. Sundeen Lumber Co.<br>12 cedar posts at .84 each .....                       | \$10.08  |
| Nov. 1. Stevens Poultry Farm<br>10 loads of hen dressing delivered at<br>\$3.00 per load ..... | 30.00    |
| Cash on hand .....   | 129.92   |
|  | <hr/>    |
| Total .....  | \$170.00 |

GEORGE E. SEAVEY,  
*Superintendent.*

## SMYTH PUBLIC LIBRARY ASSOCIATION

---

C. F. BANGS, *Treasurer*

In Account with Smyth Public Library Association

January 1, 1954 to December 31, 1954

### "A" ACCOUNT

#### *Receipts*

|                                    |          |
|------------------------------------|----------|
| Cash on Hand January 1, 1954 ..... |          |
| Town Appropriation .....           | \$300.00 |
| Interest M. E. Smyth Fund .....    | 30.23    |
| Transferred from "B" Account ..... | 6.52     |
|                                    | \$336.75 |
| Total .....                        | \$336.75 |

#### *Disbursements*

|                              |          |
|------------------------------|----------|
| Salaries .....               | \$10.00  |
| Lights .....                 | 17.46    |
| Fuel .....                   | 146.01   |
| Maintenance and repair ..... | 72.00    |
| Insurance .....              | 91.28    |
|                              | \$336.75 |
| Total .....                  | \$336.75 |

In Account with F. S. Smyth, Hall and Emerson Funds

### "B" ACCOUNT

#### *Receipts*

|                                    |          |
|------------------------------------|----------|
| Cash on Hand January 1, 1954 ..... | \$183.51 |
| Interest Hall Fund .....           | 3.62     |
| Interest Emerson Fund .....        | 15.34    |
| Interest F. E. Smyth Fund .....    | 270.91   |
| Candia Improvement Club .....      | 10.00    |
| Sale of Books .....                | 6.30     |
|                                    | \$489.68 |
| Total .....                        | \$489.68 |

*Disbursements*

|                                  |          |
|----------------------------------|----------|
| Books and Magazines .....        | \$123.48 |
| Transferred to "A" Account ..... | 6.52     |
| Cash to Balance .....            | 359.68   |
|                                  | <hr/>    |
| Total .....                      | \$489.68 |

**AUDITOR'S REPORT**

Candia, N. H.

January 31, 1955

I have this day examined the accounts of C. F. Bangs, Treasurer of the Smyth Public Library Association, and find them correctly cast with proper vouchers for the same.

GEORGE E. SEAVEY,  
*Auditor.*

**REPORT OF THE LIBRARIAN OF THE  
SMYTH PUBLIC LIBRARY**

1954

---

|   |          |
|---|----------|
| Number of books in the Library December 31,<br>1953 ..... | 8201     |
| Added by purchase or gift .....                           | 110      |
| Lost, destroyed or withdrawn .....                        | 19       |
| Total number of volumes .....                             | 8292     |
| <br>Circulation for the year:                             |          |
| Number of volumes taken out .....                         | 3568     |
| Fiction:  |          |
| Adult .....   | 2789     |
| Juvenile .....  | 479      |
| —————   | 3268     |
| <br>Non-Fiction:  |          |
| Adult .....   | 215      |
| Juvenile .....  | 85       |
| —————   | 300      |
| <br>Periodicals .....                                     | <br>1333 |

**OFFICERS OF THE CANDIA SCHOOL DISTRICT**  
**Candia, New Hampshire**  
**For the Year Ending June 30, 1954**

---

February 1, 1955

*Moderator*

IRVINE WHITCOMB

*Clerk*

DOROTHY U. FROST

*School Board*

EDWARD D. WYNOT ..... Term expires 1955  
CHARLES W. PHILLIPS ..... Term expires 1956  
EMMA K. HALL ..... Term expires 1957

*Treasurer*

BARBARA P. HAPPNY

*Auditors*

JOSEPH A. FROST  
GEORGE E. SEAVEY

*Superintendent of Schools*

MURRAY H. WATSON  
So. Deerfield, N. H.

**THE STATE OF NEW HAMPSHIRE**  
**SCHOOL WARRANT**

---

You are hereby notified to meet at the Moore School Auditorium in said district on the 5th day of March 1955, at 7:30 o'clock in the afternoon, to act upon the following subjects:

1. To choose a Moderator for the coming year.
2. To choose a Clerk for the ensuing year.
3. To choose a Member of the School Board for the ensuing three years.
4. To choose a Treasurer for the ensuing year.
5. To choose Agents, Auditors and Committees in relation to any subject embraced in this warrant.
6. To see what sum of money the district will raise and appropriate for the support of schools, for the salaries of school district officials and agents, and for the payment of statutory obligations of the district, and to authorize the application against said appropriation of such sums as are estimated to be received from the state foundation aid fund together with other income; the school board to certify to the selectmen the balance between the estimated revenue and the appropriation, which balance is to be raised by taxes by the town.

Given under our hands at said Candia this 14th day of February, 1955.

EDWARD D. WYNOT,  
CHARLES W. PHILLIPS,  
EMMA K. HALL,

*School Board*

A true copy of Warrant—Attest:

EDWARD D. WYNOT,  
CHARLES W. PHILLIPS,  
EMMA K. HALL,

*School Board.*

## FINANCIAL REPORT OF THE SCHOOL BOARD

### *Receipts*

|   |             |
|---|-------------|
| Federal Aid:                                    |             |
| National school lunch .....                     | \$786.70    |
| State Aid:                                      |             |
| Foundation aid .....                            | 19,189.82   |
| Local Taxation:                                 |             |
| Current appropriation .....                     | 38,140.46   |
| Other Sources:                                  |             |
| Elementary school tuitions .....                | \$88.00     |
| Other .....                                     | 42.60       |
|   | 130.60      |
| Cash on hand at beginning of year, July 1, 1953 | 2,205.77    |
|   | \$60,453.35 |

### *Payments*

|   |             |
|---|-------------|
| Administration:                               |             |
| Salaries of district officers .....           | \$318.00    |
| Superintendent's salary, local share          | 766.68      |
| Tax for state wide supervision . . . .        | 506.00      |
| Salaries other administrative personnel ..... | 261.81      |
| Supplies and expenses, administration .....   | 418.60      |
|   | \$2,271.09  |
| Instruction:                                  |             |
| Teachers' salaries .....                      | \$22,664.96 |
| Books and other instructional aids            | 938.48      |
| Scholars' supplies .....                      | 1,584.27    |
| Supplies and other expenses .....             | 179.44      |
|   | 25,367.15   |

|   |                   |                                  |
|---|-------------------|----------------------------------|
| Operation of School Plant:                          |                   |                                  |
| Salaries of janitors .....                          | \$650.00          |                                  |
| Fuel or heat .....                                  | 780.44            |                                  |
| Water, light, supplies and expenses                 | 685.47            |                                  |
|   | <u>          </u> | 2,115.91                         |
| Maintenance of School Plant:                        |                   |                                  |
| Repairs and replacements .....                      |                   | 722.96                           |
| Auxiliary Activities:                               |                   |                                  |
| Health supervision .....                            | \$662.70          |                                  |
| Transportation .....                                | 7,212.51          |                                  |
| Tuition .....                                       | 15,055.32         |                                  |
| School lunch program .....                          | 1,125.56          |                                  |
|   | <u>          </u> | 24,056.09                        |
| Fixed Charges:                                      |                   |                                  |
| Retirement, local share .....                       | \$1,612.79        |                                  |
| Insurance, treasurer's bond and ex-<br>penses ..... | 427.60            |                                  |
|   | <u>          </u> | 2,040.39                         |
| Capital Outlay:                                     |                   |                                  |
| Lands and new buildings .....                       | \$2,170.00        |                                  |
| New equipment .....                                 | 504.60            |                                  |
|   | <u>          </u> | 2,674.60                         |
| Debt and Interest:                                  |                   |                                  |
| Principal of debt .....                             | \$1,090.00        |                                  |
| Interest on debt .....                              | 77.33             |                                  |
|   | <u>          </u> | 1,167.33                         |
| Total Payments for All Purposes .....               |                   | \$60,415.52                      |
| Cash on hand at end of year, June 30, 1954 .....    |                   | 37.83                            |
| Grand Total, Net Payments .....                     |                   | <u>          </u><br>\$60,453.35 |



## BALANCE SHEET

*Assets*

|  |                   |
|--|-------------------|
| Cash on hand, June 30, 1954 .....                | \$37.83           |
| Total Assets .....                               | <u>\$37.83</u>    |
| Net Debt (excess of Liabilities over Assets) ... | 2,132.17          |
| Grand Total .....                                | <u>\$2,170.00</u> |

*Liabilities*

|                                   |                   |
|-----------------------------------|-------------------|
| Outstanding notes and bonds ..... | \$2,170.00        |
| Total Liabilities .....           | <u>\$2,170.00</u> |
| Grand Total .....                 | <u>\$2,170.00</u> |

## STATUS OF SCHOOL NOTES

|  |                   |
|--|-------------------|
| Outstanding at beginning of year .....         | \$3,260.00        |
| Payments of principal of debt .....            | 1,090.00          |
| Notes outstanding at the end of the year ..... | <u>\$2,170.00</u> |

## CERTIFICATE

---

This is to certify that the information contained in this report was taken from official records and is complete and correct to the best of my knowledge and belief. The accounts are kept in accordance with Section 24 of Chapter 82 of the Revised Laws of New Hampshire 1942, and upon forms prescribed by the State Tax Commission.

EDWARD D. WYNOT,  
CHARLES W. PHILLIPS,  
EMMA K. HALL,  
*School Board.*

MURRAY H. WATSON,  
*Superintendent of Schools.*

Candia, N. H., July 1, 1954.

## AUDITORS' CERTIFICATE

---

This is to certify that we have examined the books and other financial records of the School Board of Candia, New Hampshire, of which this is a true summary for the fiscal year ending June 30, 1954, and find them correctly cast and properly vouched.

JOSEPH A. FROST,  
GEORGE E. SEAVEY,  
*Auditors*

Candia, N. H., July 1, 1954.

## ANNUAL REPORT OF THE DISTRICT TREASURER

For the Fiscal Year July 1, 1953 to June 30, 1954

---

### Summary

|  |             |
|--|-------------|
| Cash on hand July 1, 1953 (Treasurer's bank balance) .....             | \$2,205.77  |
| Received from Selectmen:   |             |
| Current appropriation .....  | \$38,140.46 |
| Received from State Treasurer:   |             |
| State funds .....  | 19,189.82   |
| Federal funds .....  | 786.70      |
| Received from tuitions .....   | 88.00       |
| Received from all other sources .....                                  | 42.60       |
|  | <hr/>       |
| Total Receipts .....   | 58,247.58   |
|  | <hr/>       |
| Total Amount Available for Fiscal Year<br>(Balance and Receipts) ..... | \$60,453.35 |
| Less School Board Orders Paid .....                                    | 60,415.52   |
|  | <hr/>       |
| Balance on Hand June 30, 1954 (Treasurer's<br>Bank Balance) .....      | \$37.83     |

BARBARA P. HAPPNY,  
*District Treasurer.*

July 1, 1954.

### AUDITORS' CERTIFICATE

This is to certify that we have examined the books, vouchers, bank statements and other financial records of the treasurer of the school district of Candia, N. H., of which the above is a true summary for the fiscal year ending June 30, 1954 and find them correct in all respects.

GEORGE E. SEAVEY,  
JOSEPH A. FROST,  
*Auditors.*

August 9, 1954.

## SCHOOL BUDGET

| EXPENDITURES BY ITEMS   | Adopted<br>Budget<br>1953-54 | Actual<br>Payments<br>1953-54 | Adopted<br>Budget<br>1954-55 | Proposed<br>Budget<br>1955-56 |
|---|------------------------------|-------------------------------|------------------------------|-------------------------------|
| <b>Administration:</b>  |                              |                               |                              |                               |
| Salaries of District Officers . . . .                                 | \$325.00                     | \$318.00                      | \$325.00                     | \$328.00                      |
| Superintendent's salary—local share                                   | 700.00                       | 766.68                        | 800.00                       | 800.00                        |
| Per capita tax—state wide super-<br>vision . . . . .                  | 506.00                       | 506.00                        | 546.00                       | 570.00                        |
| Salaries of other administrative<br>personnel . . . . .               | 210.00                       | 261.81                        | 225.00                       | 256.00                        |
| <b>Instruction:</b>   |                              |                               |                              |                               |
| Teachers' salaries . . . . .  | 23,900.00                    | 22,664.96                     | 25,750.00                    | 30,375.00                     |
| Books and other instructional aids                                    | 1,000.00                     | 938.48                        | 900.00                       | 1,000.00                      |
| Scholars' supplies . . . . .  | 1,200.00                     | 1,584.27                      | 1,200.00                     | 1,200.00                      |
| Supplies and other expenses—<br>Administration . . . . .              | 346.00                       | 418.60                        | 359.00                       | 340.00                        |
| Other instructional expenses . . . .                                  | .....                        | 179.44                        | 250.00                       | 275.00                        |
| <b>Operation of the School Plant:</b>                                 |                              |                               |                              |                               |
| Janitors' salaries . . . . .  | 650.00                       | 650.00                        | 700.00                       | 1,300.00                      |
| Fuel or heat . . . . .  | 800.00                       | 780.44                        | 800.00                       | 1,600.00                      |
| Water, light, and janitors' supplies                                  | 550.00                       | 685.47                        | 700.00                       | 1,000.00                      |
| <b>Maintenance of the School Plant:</b>                               |                              |                               |                              |                               |
| Repairs and replacements . . . . .                                    | 500.00                       | 722.96                        | 600.00                       | 600.00                        |
| <b>Auxiliary Activities:</b>  |                              |                               |                              |                               |
| Health supervision . . . . .  | 700.00                       | 662.70                        | 700.00                       | 750.00                        |
| Transportation . . . . .  | 7,555.50                     | 7,212.51                      | 7,500.00                     | 7,800.00                      |
| Tuition . . . . .   | 17,500.00                    | 15,055.32                     | 17,500.00                    | 18,500.00                     |
| School lunch program . . . . .  | 300.00                       | 338.86                        | 350.00                       | 650.00                        |
| <b>Fixed Charges:</b>   |                              |                               |                              |                               |
| Retirement—local share . . . . .                                      | 1,423.00                     | 1,612.79                      | 1,876.50                     | 2,178.88                      |
| Insurance, Treasurer's Bond and<br>expenses . . . . .                 | 500.00                       | 427.60                        | 500.00                       | 800.00                        |
| <b>Capital Outlay:</b>  |                              |                               |                              |                               |
| Additions and improvements to<br>buildings . . . . .                  | 300.00                       | .....                         | .....                        | .....                         |
| New equipment . . . . .   | 400.00                       | 504.60                        | 400.00                       | 400.00                        |
| Land and new buildings . . . . .                                      | .....                        | 2,170.00                      | 500.00                       | .....                         |
| <b>Debt and Interest:</b>   |                              |                               |                              |                               |
| Principal of debt . . . . .   | 1,090.00                     | 1,090.00                      | 1,090.00                     | 4,140.00                      |
| Interest on debt . . . . .  | 67.80                        | 77.33                         | 62.35                        | 1,816.00                      |
| Total Expenditures . . . . .  | \$60,523.30                  | \$60,415.52                   | \$66,624.85                  | \$76,678.88                   |
| Estimated or Actual Receipts . . . .                                  | 22,382.84                    | 19,066.18                     | 19,066.18                    | 20,000.00                     |
| Estimated or Actual Amount to be<br>Raised and Appropriated . . . . . | \$38,140.46                  | \$41,349.34                   | \$47,558.67                  | \$56,678.88                   |
| Candia, New Hampshire<br>February 1, 1955                             |                              |                               |                              |                               |

EDWARD D. WYNOT,  
CHARLES W. PHILLIPS,  
EMMA K. HALL,  
*School Board.*

## ANNUAL REPORT OF THE SUPERINTENDENT OF SCHOOLS

---

February 1, 1955

*To the School Board of Candia:*

May I present my eighth annual report of the Moore School in Candia and at the same time thank the members of the Board for their diligence and perseverance in solving the housing problem as well as the numerous academic problems which have confronted us during the year.

We now have one teacher at least for every grade with a fourth teacher in the first three grades. This came about by the division of grades seven and eight. There is no class at the present time with more than 30 pupils which is the accepted size for the maximum growth of each child. This, of course, is temporary because if the school population continues, and there is no doubt about it, this minimum number will change.

The teaching staff for the Moore School shows Miss Lois B. Hazelton, Principal, Mr. Charles A. Lord, Mrs. Micheline Broadhead, Miss Sylvia Bagdasarian, Mrs. Gertrude Dannis, Mrs. Ethel Von Hagen, Mrs. Martha Guinesso, Mrs. Lois Ann Cosgrove, Miss Rita Beaudette, and Mrs. Gladys Mac-hacek.

Probably the greatest single accomplishment for the year was the construction of a new building housing Grades 6-7-8 plus an auditorium. Unless you have been connected with such a project you cannot realize the issues involved. Credit to the School Board and many individuals cannot be too highly emphasized because it has been a long and not always a pleasant one especially when materials and supplies were scarce and adverse weather conditions tended to hinder progress. Then, too, credit should be extended to the citizens of the town for their desire to insist that the children were properly housed and educated after using all the available space in the older structure.

It is hoped that the citizens of the town will realize that with the new building certain other obligations must also be accepted. Sometimes it is rather difficult to face certain duties when a project of this size is completed. Reference is made, of course, to increased costs. A new building will not take

care of itself and the personnel, supplies, and materials plus needed equipment from time to time must be acquired to carry out, even adequately, the original design for which the plant was constructed.

If you will consult the budget proposed by the School Board, you will see at a glance that at least six items are absolutely necessary for the maintenance and care of a building — janitorial service, fuel, lights and supplies, insurance, debt and interest. These items alone will show, at conservative figures, nearly \$8000 to say nothing about tuition and teachers' salaries, which are almost beyond local control. Please remember, also, that the Town of Candia is growing every year and the time is not too far away when the citizens will have to make a decision concerning its high school pupils. Consolidation of towns or districts for educational purposes on the secondary level is nearer than one would ordinarily think especially with new legislation before the General Court to require all children to remain in school until the 16th year. Then with the increased population caused by the need for more labor — both skilled and unskilled — in the Portsmouth area, one cannot fail to realize the potential enrollments in all the schools in this and surrounding towns.

Therefore, you can almost foretell the problems that must be solved by Candia in the next five to ten years with a debt of nearly \$60,000 to be paid before — if possible — it will again be necessary to seek greater housing space for the future children of the town in education.

And this education will not cost any less, make no mistake about it, if we think only in terms of more children; unless some solution is found to relieve the property taxpayer, the children of the town and every town in the state, will be shortchanged and very fertile ground for unrest and discouragement.

It is my opinion that your School Board realizes these problems and have done everything to hold the budget to a reasonable figure.

Both at the State and National levels effort is already in progress to relieve the burden on the local taxpayer, but with State and National intervention there is also the possibility of curtailment of local power. Perhaps this is what the people of the country desire. You as taxpayers must make that decision. This problem of educational costs is a very serious one and it rests entirely upon the shoulders of the individual citizens of the democracy.

Again, may I thank the members of the School Board, parents, teachers, children and all persons who have contributed to the solution of the town's most recent and one of its most important problems at present — the new building?

Respectfully submitted,

MURRAY H. WATSON,  
*Superintendent of Schools.*

## EIGHTH GRADE GRADUATES

---

|                            |                     |
|----------------------------|---------------------|
| Lance Barton               | Shirley A. Lazott   |
| S. P. Montgomery Demerritt | Dorothy A. Mitchell |
| Nancy Gilman               | Vivian L. Moore     |
| Carol A. Gingras           | Harvey L. Oakes     |
| Roland J. R. Girard        | Joan F. Perry       |
| Katheryn R. Gove           | David A. Sheridan   |
| Nancy L. Hahn              | Richard L. Sheridan |
| Robert G. Johnson, Jr.     | Edward L. Thornton  |
| Richard B. Keeler          | Lawrence R. Tuohy   |
| Joseph A. Keene            | Ronald D. Turner    |

Robert K. Worrell

## STATISTICAL REPORT AS OF JUNE 30, 1954

---

| <i>Items</i>                               | <i>Moore School</i> |
|--|---------------------|
| Half-days in session .....                 | 354                 |
| Total enrollment .....                     | 244                 |
| Average Membership .....                   | 216                 |
| Average Daily Attendance .....             | 199                 |
| Average Daily Absence .....                | 17                  |
| Percent of Attendance .....                | 93                  |
| Percent of Promotions .....                | 98                  |
| Number of Tardinesses per pupils .....     | .45                 |
| Number Transported by the District .....   | 214                 |
| Number Visits — School Board Members ..... | 11                  |
| Number Visits — Superintendent .....       | 74                  |
| Number Visits — School Nurse .....         | 41                  |
| Number Visits — All Others .....           | 151                 |



## REPORT OF THE SCHOOL NURSE

September 1953 to June 30, 1954

---

*To the Superintendent of Schools and the School Board of  
Candia, N. H.:*

|                                       |     |                          |
|---------------------------------------|-----|--------------------------|
| Total Number of Pupils examined ..... | 226 |                          |
| <i>Defects found</i>                  |     | <i>Defects corrected</i> |
| Vision 6                              |     | 4                        |
| Teeth 136                             |     | 31                       |

At the pre-school registration on May 6, twenty-four pupils were examined.

Respectfully submitted

MARGARET E. CRONIN, R.N.,  
*School Nurse.*

## REPORT OF SCHOOL LUNCH FUND

---

November 1953 to April 1954

### *Receipts*

|                                  |            |
|----------------------------------|------------|
| National School Lunch .....      | \$786.70   |
| District General Fund .....      | 250.00     |
| Sale of Lunches .....            | 3,032.10   |
| Other Sources .....              | 112.87     |
| Cash on Hand, July 1, 1953 ..... | 11.01      |
|                                  | \$4,192.68 |
| Grand Total .....                | \$4,192.68 |

### *Payments*

|                                   |            |
|-----------------------------------|------------|
| Food .....                        | \$2,548.33 |
| Labor .....                       | 1,112.50   |
| Equipment .....                   | 269.28     |
| Other .....                       | 237.13     |
| Cash on Hand, June 30, 1954 ..... | 25.44      |
|                                   | \$4,192.68 |
| Grand Total .....                 | \$4,192.68 |

DOROTHY E. FORD,  
*Lunch Supervisor.*

February 1, 1955.

## SCHOOL CALENDAR

---

### January to June 1955 —

Schools Open ..... Monday, January 3

Schools Close ..... Friday, February 18

Winter Vacation — February 21 through 25

Schools Open ..... Monday, February 28

Schools Close ..... Friday, April 22

Spring Vacation — April 25 through 29

Schools Open ..... Monday, May 2

Schools Close ..... Monday, May 30

Memorial Day

Schools Open ..... Tuesday, May 31

Schools Close for the Summer . . . . Wednesday, June 15

or at the completion of 180 days.

### September to December — (Tentative)

Schools Open ..... Wednesday, September 7

Schools Close . . . Thursday and Friday, October 20 and 21

Teachers' Convention

Schools Open ..... Monday, October 24

Schools Close

Thursday and Friday, November 24 and 25

Thanksgiving

Schools Open ..... Monday, November 28

Schools Close ..... Thursday, December 23

For the Christmas Holidays

Schools Open ..... Monday, January 2, 1956



## Births Registered in the Town of Candia, N. H., for the Year Ending December 31, 1954

| Date of Birth | Place of Birth | Name of Child    | Name of Father         | Maiden Name of Mother   | Residence of Parents | Birthplace of Father | Birthplace of Mother |
|---------------|----------------|------------------|------------------------|-------------------------|----------------------|----------------------|----------------------|
| 1954          |                |                  |                        |                         |                      |                      |                      |
| Feb. 9        | Exeter         | Marsha Ann       | Marshall C. Perkins    | Evelyn Frances Barnes   | Candia               | Penobscot, Me.       | Haverhill, Mass.     |
| Mar. 15       | Manchester     | Donna Christine  | Louis Baker            | Lois Walker             | Candia               | Manchester           | Lancashire, England  |
| Mar. 24       | Manchester     | Lorin Charles    | Leslie C. Wood         | Alberta A. Johnson      | Candia               | Cofftown             | Craftsbury, Vt.      |
| Mar. 28       | Nashua         | Claire Madeleine | Robert G. Leibert      | Irene Y. Hebert         | Candia               | Manchester           | Manchester           |
| Apr. 9        | Manchester     | Richard Clyde    | Clyde M. Richard Keene | Marion E. Stanley       | Candia               | Massachusetts        | Massachusetts        |
| Apr. 9        | Manchester     | Peter Wayne      | Mitroe Hryema          | Grace M. Eaton          | Candia               | Candia               | Auburn               |
| Apr. 12       | Manchester     | Jeffrey Brian    | Albert W. MacDonald    | Alice M. Maloney        | Candia               | Boston, Mass.        | New York City, N. Y. |
| May 4         | Manchester     | Suzanne Yvonne   | Albert A. Janelle      | Gertrude J. Bissonnette | Candia               | New Hampshire        | New Hampshire        |
| May 12        | Manchester     | Donna Lee        | Donald K. Brown        | Alice E. Tewksbury      | Candia               | Manchester           | Hillsboro            |
| June 11       | Manchester     | Victor Lane      | Elmer E. Young         | Barbara E. Anderson     | Candia               | Wakefield, Mass.     | Haverhill, Mass.     |
| June 21       | Manchester     | Brenda Sue       | Orman R. Stevens       | Helen F. Amann          | Candia               | Goffstown            | Syracuse, N. Y.      |
| July 9        | Manchester     | Ellen Winifred   | Woodrow W. Lang        | Beryl E. Jones          | Candia               | West Milan           | Yarmouth, Me.        |
| July 9        | Exeter         | Carlton Arthur   | Karl W. Robie          | Carmelle E. Laventure   | Candia               | Manchester           | Manchester           |
| Aug. 21       | Manchester     | Carol Anne       | Joseph W. Godbout      | Yvette M. Thibault      | Candia               | Montreal, Prov. Que. | Pittsburg            |
| Sept. 4       | Manchester     | Peter Anne       | Robert H. Pitman, Sr.  | Marian E. Morrison      | Candia               | New Hampshire        | Belmont              |
| Sept. 4       | Manchester     | Peter Kevin      | Noyes F. Bond, Jr.     | Marjorie E. Blomquist   | Candia               | New Hampshire        | New Hampshire        |
| Nov. 29       | Manchester     | Baby Wordeil     | Clifford Wordeil       | Naomi                   | Hookett              | Dartmouth, Mass.     | .....                |
| Dec. 30       | Manchester     | Joann Karen      | John E. Klocek         | Edalina Coutinho        | Candia               | New Hampshire        | .....                |

I hereby certify that the above return is correct, according to the best of my knowledge and belief.

MARY A. PERSSON, *Town Clerk.*

## Marriages Registered in the Town of Candia, N. H., for the Year Ending December 31, 1954

| Date of Marriage | Place of Marriage | Name and Surname Groom and Bride                  | Age      | Names of Parents   | By Whom Married   |
|------------------|-------------------|---|----------|--|---|
| 1954<br>Feb. 6   | Manchester        | Norris Allan Thayer<br>Phyllis Theresa Hunkins    | 20<br>20 | Allan Thayer<br>Olive Norris<br>John Hunkins<br>Bernice Parley                     | James T. Crowley<br>Catholic Priest<br>Manchester                 |
| May 29           | East Candia       | Millard Arnold Harriman<br>Eleanor Louise DeRoche | 36<br>34 | Clarence A. Harriman<br>Emily Jane Magoon<br>Sherman C. Beebe<br>Florence E. Bowen | Rev. Charles Ellwood<br>Methodist Minister<br>Raymond             |
| June 5           | Hanover           | Carl Gregory Peterson, Jr.<br>Dorothy Joan Potter | 23<br>22 | Carl G. Peterson<br>Augusta M. Daniel<br>William M. Potter<br>Arnelia L. Scott     | Leslie W. Hodder<br>Priest Protestant Episcopal Church<br>Hanover |
| June 19          | Candia            | Randall Harding Silver<br>Helen Martha Bangs      | 25<br>21 | Chester L. Silver<br>Marian V. Harding<br>Clarence F. Bangs<br>Lillian M. Daly     | Gerald L. Ehly<br>Minister and Justice of the Peace<br>Candia     |
| June 26          | Candia            | Joseph Theodore Koehler<br>Sybil Mildred Goff     | 21<br>19 | Theodore J. Koehler<br>Adrienne Pratte<br>C. Norman Goff<br>Lillian L. Lindquist   | Gerald L. Ehly<br>Minister and Justice of the Peace<br>Candia     |

|         |         |  |          |   |  |
|---------|---------|--|----------|---|--|
| Oct. 8  | Candia  | Robert G. Johnson<br>Dorothy L. Parent             | 38<br>33 | Erio L. Johnson<br>Stella Trott<br>Ray A. Johnson<br>Hazel M. Wellman             | Rev. Elmer E. Young<br>Minister of the Gospel<br>Candia  |
| Nov. 6  | Raymond | James Robert Turner<br>Caroline Florence Gagne     | 22<br>17 | Frederick J. Turner<br>Lorette Gelinas<br>Henry A. Gagne<br>Lillian St. Pierre    | Rev. V. A. Dagenasi<br>Catholic Priest<br>Epping*        |
| Nov. 13 | Raymond | Oliver Joseph Fugere, Jr.<br>Marilyn Jeanie Kreger | 22<br>25 | Oliver J. Fugere<br>Hilda L. Moore<br>Arthur W. Kreger<br>Rilla M. Bishop         | Rev. Charles A. Ellwood<br>Methodist Minister<br>Raymond |
| Nov. 27 | Candia  | Ralph Robert Lewis<br>Norma D. Morgan              | 23<br>22 | Lester J. Lewis<br>Bertha G. Teague<br>Hadley E. Morgan<br>Ethel M. Small         | Rev. Elmer E. Young<br>Minister of the Gospel<br>Candia  |
| Dec. 4  | Auburn  | Richard Donald Turner<br>Marlene Jane Kreger       | 18<br>18 | Frederick J. Turner<br>Laurette J. Gelinas<br>Arthur W. Kreger<br>Rilla M. Bishop | Rev. Raymond Langlois<br>Catholic Priest<br>Auburn**     |

\* Time and age waiver on file per order Richard E. Shute, Judge of Probate.

\*\* Time and age waiver on file per order Richard E. Shute, Judge of Probate.

I hereby certify that the above return is correct, according to the best of my knowledge and belief.

MARY A. PERSSON, *Town Clerk.*

## Deaths Registered in the Town of Candia, N. H., for the Year Ending December 31, 1954

| Date of Death | Place of Death     | Name of Deceased         | Years Age | Place of Birth    | Name of Father      | Maiden Name of Mother |
|---------------|--------------------|--------------------------|-----------|-------------------|---------------------|-----------------------|
| 1954          |                    |                          |           |                   |                     |                       |
| Jan. 8        | Manchester         | Elmer Eland Koivisto     | 63        | Hooksett          | James Keniston      | Lydia Hutchinson      |
| Feb. 2        | Brentwood          | George H. Keniston       | 93        | ....., Finland    | Samuel Colcord      | Susan Brown           |
| Mar. 10       | Jamaica Plain, Ms. | Harry Sherman Rowe       | 79        | .....             | William B. Hoyt     | Vennie Young          |
| Mar. 19       | Candia             | Sadie M. Colcord         | 90        | Candia            | John Bird           | Mary Proctor          |
| Apr. 24       | Candia             | Edith H. Freeman         | 55        | Chelsea, Mass.    | Eugene E. Walker    | Frances Crabree       |
| June 16       | Candia             | Lillian B. Williams      | 65        | ....., England    | John Bird           | Alice Chagnon         |
| July 6        | Manchester         | Harold Eugene Walker     | 59        | Haverhill, Mass.  | Hermenegilde Roy    | Orianna Currier       |
| July 15       | Candia             | Rita Millard             | 38        | Manchester        | Addison Smith       | Isabella Walker       |
| Aug. 4        | Manchester         | Edwin Addison Smith      | 90        | New Hampshire     | John Walker         | Elizabeth Andrews     |
| Aug. 25       | Candia             | Mary Walker Norris       | 76        | Glasgow, Scotland | Albert Cleaves      | Venie Hussey          |
| Sept. 2       | Exeter             | Willie E. Cleaves        | 83        | Dalton, Me.       | Gilbert Brown       | Harriett Coffran      |
| Sept. 8       | Candia             | Charles Edward Brown     | 59        | Candia            | Richard Davis       | Abbie Heald           |
| Oct. 7        | Candia             | Charles Sherman Davis    | 84        | New Hampshire     | Benjamin Roberts    | Eliza Robinson        |
| Oct. 8        | Manchester         | Lucy L. Johnson          | 89        | Norwalk, Me.      | William George      | Isabella Burdon       |
| Nov. 4        | Candia             | William Austin George    | 80        | Raymond           | Carroll L. Leathers |                       |
| Dec. 15       | Manchester         | Lawrence Ernest Leathers | 47        | Massachusetts     |                     |                       |

I hereby certify that the above return is correct, according to the best of my knowledge and belief.

MARY A. PERSSON, Town Clerk.









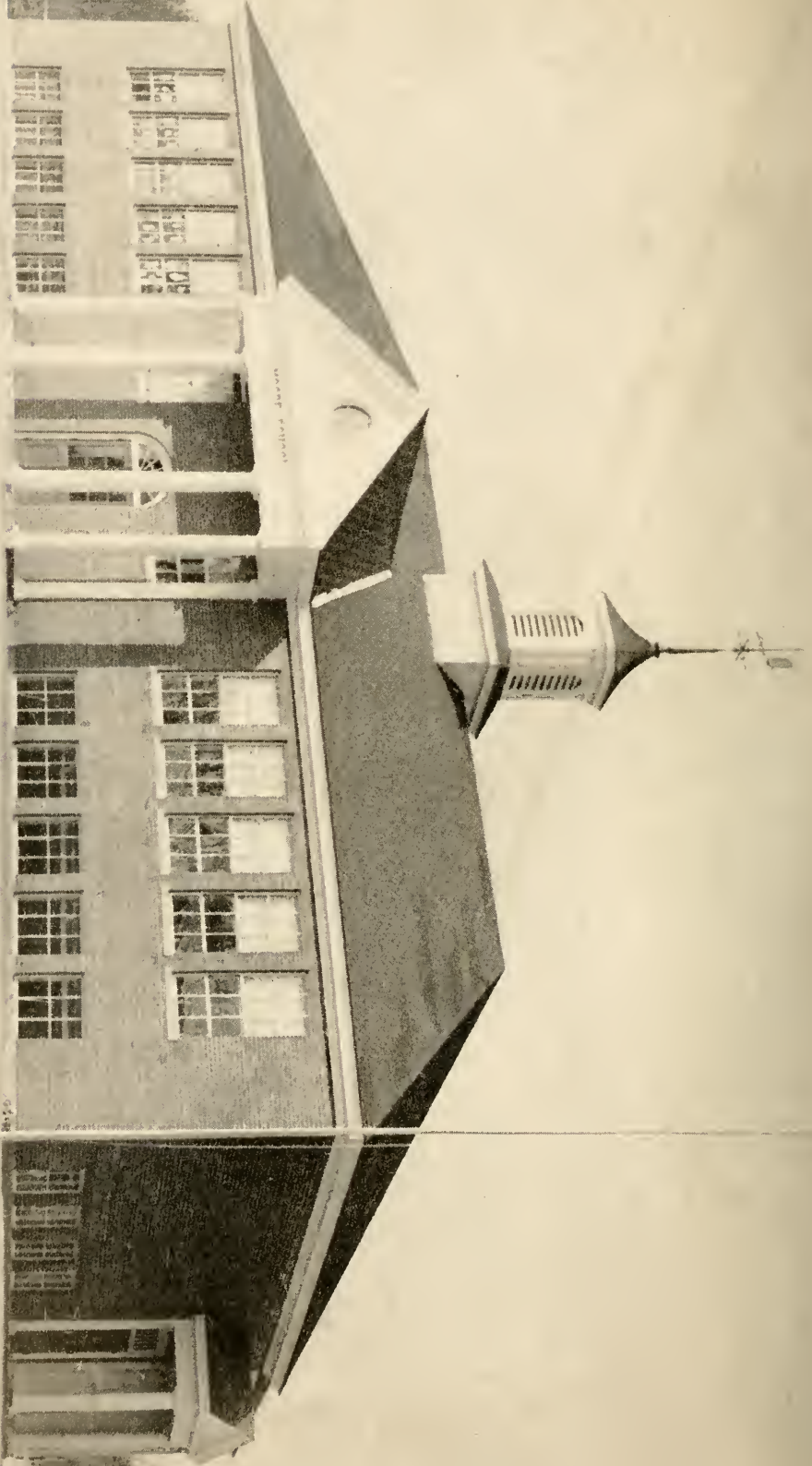

UNIVERSITY BUILDING

1875

UNIVERSITY BUILDING  
DESIGNED BY  
JAMES H. POSTON  
ARCHITECT  
1875