

4.0  
74  
41

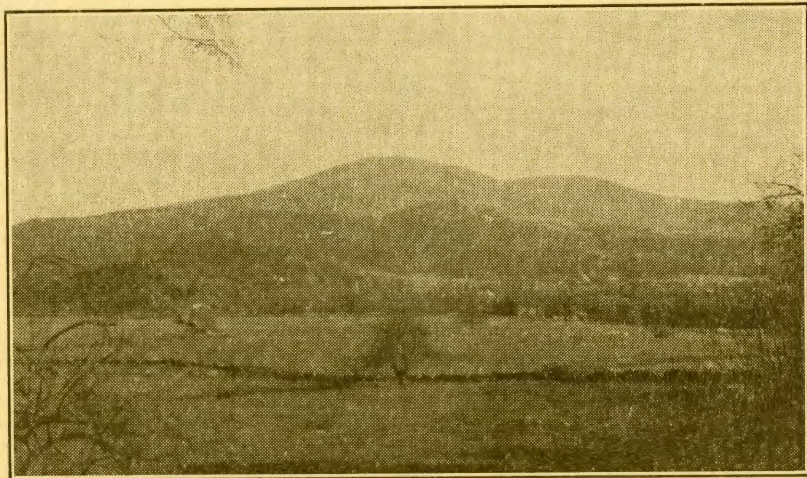

Wilmot's Watchman, Mount Kearsarge

OFFICIAL REPORTS

---

WILMOT  
N. H.

---

1941

Hamilton Smith  
Library  
University of  
New Hampshire



ANNUAL REPORTS

— OF THE —

Selectmen, Clerk, Treasurer,  
Road Agents, School Board,  
and Other Officials

— OF THE —

**TOWN OF WILMOT**

— FOR —

THE YEAR ENDING JAN. 31, 1941



BRISTOL, N. H.  
MUSGROVE PRINTING HOUSE  
1941

**TOWN OFFICERS**

---

**REPRESENTATIVE TO THE GENERAL COURT**

ERNEST STUART

**MODERATOR**

ARTHUR H. THOMPSON

**TOWN CLERK**

EDITH M. G. CAMPBELL

**TREASURER**

MERVIN A. CADOO

**SELECTMEN**

ERNEST STUART                      LEON E. SAWYER  
FRANK G. STONE

**AUDITOR**

HERBERT J. FOOTE

**TAX COLLECTOR**

AUBREY T. LANGLEY

**OVERSEER OF POOR**

JOHN L. RAYNO

**ROAD AGENTS**

FREDERICK J. LA JOIE              ERNEST PATTEN  
AUSTIN CROUSE

**LIBRARY TRUSTEES**

LORRAINE CADOO                      GRACE S. FOOTE  
L. CAROLINE LA JOIE

**SURVEYORS OF WOOD AND LUMBER**

CARL E. BROWN                      CARL A. EVANS  
WAYNE CHENEY

**BALLOT INSPECTORS**

INA A. RAYNO                      AUBREY T. LANGLEY  
 GRACE L. JOYCE                      OCTAVIA STEARNS

**TRUSTEES OF TRUST FUNDS**

GRACE L. JOYCE                      WILLIAM P. HOUSTON  
    GRACE S. FOOTE

**TOWN HISTORY COMMITTEE**

JOHN K. STEARNS                      EDITH M. G. CAMPBELL  
 LUTHER KENESTON                      LUVIA M. CARR

**SUPERVISORS**

FREDERICK J. LA JOIE                      CLAYTON E. GIBBS  
    ALLEN C. LISTER

**POLICE**

BESSIE M. SAWYER                      MAURICE F. RAYNO  
    GUY SMITH

**HEALTH OFFICER**

JOHN K. STEARNS

**FIRE WARDEN**

HENRY O. RAYNO

**DEPUTY FIRE WARDENS**

HOWARD L. ATWOOD                      WALTER H. MORGAN  
 FRANK G. STONE                                      JOHN L. RAYNO

## THE STATE OF NEW HAMPSHIRE

---

To the Inhabitants of the Town of Wilmot in the County of Merrimack in said State, qualified to vote in Town Affairs:

You are hereby notified to meet at Town Hall in said Wilmot on Tuesday, the eleventh day of March, next, at nine of the clock in the forenoon, to act upon the following subjects:

1. To choose all necessary Town Officers for the year ensuing.
2. To raise such sums of money as may be necessary to defray town charges for the ensuing year and make appropriations of the same.
3. To see how much money the Town will vote to raise and appropriate for the maintenance of Town highways.
4. To see if the Town will vote to raise and appropriate any money for Old Home Day.
5. To see if the Town will vote to raise and appropriate any money for Memorial Day.
6. To see if the Town will vote to authorize the Selectmen to borrow money in anticipation of taxes and negotiate the extention or renewal of the notes securing such loans, when it is necessary.
7. To see if the Town will vote to raise and appropriate \$477.00, the State to contribute \$2,281.17 for Town Road Aid on Class V highways.

or

To see if the Town will vote to raise and appropriate \$477.00, the State to contribute \$1,000.00 for State Aid Construction on the Fourth New Hampshire Turnpike.

8. To see if the Town will vote to raise and appropriate any money for the control of White Pine Blister Rust.

9. (Requested) To see if the Town will vote to petition the State Tax Commission to have an audit made by the municipal accounting division and to make an appropriation to cover the expense of such audit.

10. To see if the Town will vote to raise and appropriate any money for the purpose of advertising the attractions and resources of the Town in connection with other Towns in the Dartmouth-Lake Sunapee Region.

11. To see if the Town will vote to raise and appropriate \$50.00 for the hire of Log Sites.

12. To transact any other business that may legally come before the meeting.

Given under our hands and seal, this 17th day of February, in the year of our Lord nineteen hundred and forty-one.

ERNEST STUART,  
LEON E. SAWYER,  
FRANK G. STONE,  
Selectmen of Wilmot.

A true copy of Warrant—Attest:

ERNEST STUART,  
LEON E. SAWYER,  
FRANK G. STONE,  
Selectmen of Wilmot.

**BUDGET OF THE TOWN OF**  
**Estimates of Revenue and Expenditures for the**  
**Compared with Actual Revenue and Expenditures**

| Sources of Revenue   | Actual<br>Revenue<br>Previous<br>Year<br>1940 | Estimated<br>Revenue<br>Ensuing<br>Year<br>1941 |
|--|---|---|
| <b>From state</b>  |   |   |
| Interest and dividends tax                                       | \$ 121.73                                     | \$ 120.00                                       |
| Insurance tax  | 9.23  | 9.00  |
| Railroad tax   | 58.32   | 50.00   |
| Savings bank tax   | 320.87  | 300.00  |
| <b>From local sources except taxes</b>                           |   |   |
| Rent of town hall and other buildings                            | 36.00   | 30.00   |
| Motor vehicle permit fees  | 425.48  | 400.00  |
| <b>From local taxes other than property taxes</b>                |   |   |
| Poll taxes   | 288.00  | 300.00  |
| National bank stock taxes  | 8.50  | 8.50  |
| <b>Total revenues from all sources except<br/>property taxes</b> |   | <b>\$ 1,217.50</b>                              |
| <b>Amount to be raised by property taxes</b>                     |   | <b>13,669.50</b>                                |
| <b>Total revenues</b>  |   | <b>\$ 14,887.00</b>                             |



**WILMOT, NEW HAMPSHIRE**

Ensuing Year Feb. 1, 1941 to Jan. 31, 1942  
of the Previous Year Feb. 1, 1940 to Jan. 31, 1941

| Purposes of Expenditures                          | Actual<br>Expendi-<br>tures Pre-<br>vious yr.<br>1940 | Estimated<br>Expendi-<br>tures En-<br>suing yr.<br>1941 |
|---|---|---|
| <b>Current Maintenance Expenses:</b>              |   |   |
| <b>General government</b>                         |   |   |
| Town officers' salaries                           | \$ 630.00   | \$ 700.00   |
| Town officers' expenses                           | 421.48  | 450.00  |
| Election and registration expenses                | 171.92  | 75.00   |
| Expenses town hall and other town buildings       | 98.18   | 200.00  |
| <b>Protection of persons and property</b>         |   |   |
| Police department                                 | 31.09   | 75.00   |
| Fire department                                   | 40.50   | 100.00  |
| Health: Vital statistics                          | 9.00  | 15.00   |
| <b>Highways and bridges</b>                       |   |   |
| Town maintenance                                  | 2,157.90  | 1,600.00  |
| Street lighting                                   | 3,956.30  | 1,200.00  |
| General expenses of highway department            | 297.31  | 500.00  |
| Town road aid                                     | 479.98  | 477.00  |
| Tractor and plow                                  | 863.55  |   |
| Sanding   |   | 300.00  |
| Libraries   | 55.00   | 55.00   |
| <b>Public welfare: Town poor</b>                  |   |   |
| Old age assistance                                | 1,062.94  | 1,000.00  |
|   | 499.33  | 800.00  |
| <b>Patriotic purposes</b>                         |   |   |
| Memorial Day and other celebrations               | 95.00   | 65.00   |
| Aid to soldiers and their families                | 237.91  |   |
| <b>Public service enterprises: Log sites</b>      |   |   |
|   | 50.00   | 50.00   |
| <b>Interest: On temporary loans</b>               |   |   |
| On long term notes                                | 191.95  | 250.00  |
|   | 90.51   | 75.00   |
| <b>Indebtedness: Payment on principal of debt</b> |   |   |
| Long term notes                                   | 500.00  | 500.00  |
| <b>Payments to other governmental divisions</b>   |   |   |
| County taxes                                      | 1,897.34  | 1,900.00  |
| Payments to school districts                      | 4,375.48  | 4,500.00  |
| Total expenditures                                |   | <u>\$ 14,887.00</u>                                     |



## SELECTMEN'S REPORT

---

### SUMMARY OF INVENTORY, APRIL 1, 1940

|                                     |               |
|-------------------------------------|---------------|
| Real estate                         | \$ 282,815.00 |
| Transmission lines                  | 7,300.00      |
| 44 Horses                           | 4,050.00      |
| 14 Oxen                             | 1,175.00      |
| 141 Cows                            | 5,675.00      |
| 36 Other neat stock                 | 1,690.00      |
| 17 Sheep                            | 85.00         |
| 1483 Fowl                           | 1,435.00      |
| 4 Portable mills                    | 2,500.00      |
| Wood and lumber                     | 2,660.00      |
| Gasoline pumps and tanks            | 655.00        |
| Stock in trade                      | 6,000.00      |
| Mills and machinery                 | 2,500.00      |
|                                     | <hr/>         |
| Valuation                           | \$ 318,540.00 |
| Rate of taxation \$4.50 per hundred |               |
| Amount of taxes on property         | \$ 14,334.30  |
| 258 polls at \$2.00                 | 516.00        |
| National Bank stock                 | 8.50          |
| 4 polls added after May 1           | 8.00          |
|                                     | <hr/>         |
| Taxes assessed                      | \$ 14,866.80  |
| Amount exempted to soldiers         | \$ 12,725.00  |
| Amount exempted to blind            | 1,500.00      |
| Amount exempted to State Forrest    | 6,200.00      |

### LIST OF APPROPRIATIONS AND TAXES ASSESSED

|                           |           |
|---------------------------|-----------|
| Town officers' salaries   | \$ 700.00 |
| Town officers' expenses   | 450.00    |
| Election and registration | 225.00    |

|                               |           |
|-------------------------------|-----------|
| Town hall and other buildings | \$ 200.00 |
| Police department             | 75.00     |
| Fire department               | 150.00    |
| Vital statistics              | 15.00     |
| Town road aid                 | 475.11    |
| Town maintenance, summer      | 1,600.00  |
| Town maintenance, winter      | 1,800.00  |
| General highway expense       | 500.00    |
| Libraries                     | 55.00     |
| Old age assistance            | 700.00    |
| Town poor                     | 1,000.00  |
| Memorial Day                  | 50.00     |
| Old Home Day                  | 50.00     |
| Interest                      | 263.00    |
| Payment on debt               | 500.00    |
| County tax                    | 1,897.34  |
| School tax                    | 4,645.45  |
| Log sites                     | 50.00     |

Total town and school appropriations \$ 15,400.90

Less estimated income

|                           |           |
|---------------------------|-----------|
| Interest and dividend tax | \$ 130.00 |
| Insurance tax             | 5.00      |
| Railroad tax              | 50.00     |
| Savings bank tax          | 300.00    |
| Motor vehicle permits     | 375.00    |
| Town hall rent            | 30.00     |

Estimated income \$ 890.00

\$ 14,510.90

Overlay

347.90

\$ 14,858.80

4 polls added

8.00

Net amount raised by taxes \$ 14,866.80

## STATEMENT OF TAXES COLLECTED

|  |              |
|--|--------------|
| Committed to Norman Briggs, levy of 1940 | \$ 14,858.40 |
| 4 polls added at \$2.00                  | 8.00         |
|  | <hr/>        |
| Total bond                               | \$ 14,866.40 |
| Credited with                            |              |
| Payments to treasurer                    | \$ 3,986.60  |
| Abatements allowed                       | 84.05        |
| Uncollected                              | 10,796.15    |
|  | <hr/>        |
| Total                                    | \$ 14,866.40 |
| Norman Briggs, levy of 1939              |              |
| Uncollected, Feb. 1, 1940                | \$ 4,858.22  |
| 3 polls added at \$2.00                  | 6.00         |
|  | <hr/>        |
| Total uncollected                        | \$ 4,864.22  |
| Credited with                            |              |
| Payments to treasurer                    | \$ 4,749.82  |
| Abatements                               | 50.40        |
| Uncollected                              | 64.00        |
|  | <hr/>        |
| Grand total                              | \$ 4,864.22  |
| Committed to Aubrey T. Langley           |              |
| Balance of 1940 bond                     | \$ 10,796.15 |
| Credited with                            |              |
| National Bank stock collected            | \$ 2.50      |
| 72 polls at \$2.00                       | 144.00       |
| Property taxes                           | 5,635.15     |
| Uncollected                              | 5,014.50     |
|  | <hr/>        |
| Grand total                              | \$ 10,796.15 |
| Aubrey T. Langley, levy of 1939          |              |
| Uncollected                              | \$ 64.00     |

## FINANCIAL STATEMENT

## ASSETS

|                   |             |
|-------------------|-------------|
| Cash in treasury  | \$ 960.68   |
| Due from county   | 36.00       |
| Unredeemed taxes  | 1,425.47    |
| Uncollected taxes | 5,078.50    |
|                   | <hr/>       |
| Total assets      | \$ 7,500.65 |

## LIABILITIES

|  |             |
|--|-------------|
| Fisk bill outstanding                        | \$ 93.32    |
| Due poor account                             | 1.00        |
| Dog licenses for schools                     | 129.46      |
| Balance 1940 school tax                      | 2,545.45    |
| Serial notes outstanding                     | 2,000.00    |
| Temporary loans, National State Capitol Bank | 2,500.00    |
| Trustee of Trust Funds                       | 968.82      |
|  | <hr/>       |
| Total liabilities                            | \$ 8,238.05 |

|             |             |
|-------------|-------------|
| Liabilities | \$ 8,238.05 |
| Assets      | 7,500.65    |
|             | <hr/>       |

|                            |           |
|----------------------------|-----------|
| Deficit for year           | \$ 737.40 |
| Net surplus, Jan. 31, 1940 | \$ 439.80 |
| Net debt, Jan. 31, 1941    | 297.60    |

## STATEMENT OF SERIAL NOTES

Trustees of trust funds, 4 notes of \$500.00 each, maturing annually beginning Dec. 1, 1941

## SCHEDULE OF TOWN PROPERTY

|                                    |              |
|------------------------------------|--------------|
| Town hall, horse sheds             | \$ 4,000.00  |
| Furniture and equipment            | 1,000.00     |
| Library equipment                  | 700.00       |
| Tractor house                      | 600.00       |
| Equipment                          | 4,800.00     |
| Gravel pits, 2                     | 75.00        |
| Hearse and house                   | 100.00       |
| McNally property, collector's deed | 650.00       |
| Bond place, warrantee deed         | 800.00       |
|                                    | <hr/>        |
| Total                              | \$ 12,725.00 |





## TOWN CLERK'S REPORT

---

|   |           |           |
|---|-----------|-----------|
| 186 Motor vehicle permits issued<br>from Feb. 1, 1940, to Feb. 1, '41 | \$ 471.98 |           |
| Town clerk's commission on 186<br>permits                             | 46.50     |           |
|   | <hr/>     |           |
| Submitted to town treasurer   |           | \$ 425.48 |
| 55 Male dogs licensed at \$2.00 each                                  | \$ 110.00 |           |
| 7 Female dogs licensed at \$2.00 each                                 | 14.00     |           |
| 8 Female dogs licensed at \$5.00 each                                 | 40.00     |           |
|   | <hr/>     |           |
|   | \$ 164.00 |           |
| Town clerk's commission on 70<br>licenses                             | 14.00     |           |
|   | <hr/>     |           |
| Submitted to town treasurer   |           | \$ 150.00 |

EDITH M. G. CAMPBELL,  
Town Clerk.

## MEMORANDUM OF DOG LICENSES

|                         |          |           |
|-------------------------|----------|-----------|
| Received from licenses  |          | \$ 150.00 |
| Paid dog officer        | \$ 15.00 |           |
| Paid dog tags           | 5.54     |           |
|                         | <hr/>    | \$ 20.54  |
|                         |          | <hr/>     |
| In treasury for schools |          | \$ 129.46 |

## TOWN TREASURER'S REPORT

### RECEIPTS

|  |              |
|--|--------------|
| Cash in treasury, Feb. 1, 1940                       | \$ 1,885.71  |
| Norman E. Briggs, collector, 1939 levy               | 4,749.82     |
| Norman E. Briggs, collector, 1940 levy               | 3,986.60     |
| Norman E. Briggs, collector, abatements<br>(1939-40) | 134.45       |
| Norman E. Briggs, collector, redemptions             | 435.80       |
| Aubrey T. Langley, collector, 1940 levy              | 5,781.65     |
| Aubrey T. Langley, collector, redemptions            | 52.72        |
| Selectmen, tax titles                                | 764.56       |
| National State Capitol Bank, temporary loan          | 2,000.00     |
| Edith M. G. Campbell, motor vehicle permits          | 425.48       |
| Edith M. G. Campbell, dog licenses                   | 150.00       |
| Leon E. Sawyer, hall rent                            | 30.00        |
| Charles T. Atwood, hall rent                         | 6.00         |
| County Treasurer, poor off farm                      | 1,171.20     |
| State Treasurer, fire warden rebate                  | 5.00         |
| State Treasurer, fire tools rebate                   | 4.75         |
| State Treasurer, Class V roads                       | 1,110.73     |
| State Treasurer, insurance tax                       | 9.23         |
| State Treasurer, railroad tax                        | 58.32        |
| State Treasurer, Savings bank tax                    | 320.87       |
| State Treasurer, interest and dividend tax           | 121.73       |
| State Treasurer, bounties                            | 20.20        |
|  | <hr/>        |
| Total receipts                                       | \$ 23,224.82 |
| Selectmen's orders paid                              | 22,264.14    |
|  | <hr/>        |
| Cash on hand Feb. 1, 1941                            | \$ 960.68    |

MERVIN A. CADOO,  
Treasurer.

## SUMMARY OF PAYMENTS

---

|                               |              |
|-------------------------------|--------------|
| Town officers' salaries       | \$ 630.00    |
| Town officers' expenses       | 421.48       |
| Election and registration     | 171.92       |
| Town hall and other buildings | 94.18        |
| Police department             | 31.09        |
| Fire department               | 40.50        |
| Bounties                      | 20.20        |
| Dog expense                   | 20.54        |
| Vital statistics              | 9.00         |
| Town road aid                 | 479.98       |
| Town maintenance, summer      | 2,157.90     |
| Town maintenance, winter      | 3,956.30     |
| Tractor                       | 863.55       |
| General highway expense       | 294.31       |
| Log sites                     | 50.00        |
| Libraries                     | 55.00        |
| Old age assistance            | 499.93       |
| Town poor                     | 1,062.94     |
| Soldiers' aid                 | 237.91       |
| County poor                   | 1,035.16     |
| Memorial Day                  | 45.00        |
| Old Home Day                  | 50.00        |
| Taxes bought by town          | 841.52       |
| Abatement and over tax        | 134.45       |
| Interest, temporary loans     | 191.95       |
| Interest, long term notes     | 90.51        |
| Temporary loans paid          | 2,000.00     |
| Long term notes paid          | 500.00       |
| Taxes paid to county          | 1,897.34     |
| School tax, 1939 balance      | 2,158.95     |
| Dog licenses (1939)           | 116.53       |
| School tax, 1940 (in part)    | 2,100.00     |
| Water tubs                    | 600.00       |
|                               | <hr/>        |
| Total payments                | \$ 22,264.14 |

## DETAIL STATEMENT OF PAYMENTS

### TOWN OFFICERS' SALARIES

|                                     |           |
|-------------------------------------|-----------|
| Ernest Stuart, selectman            | \$ 150.00 |
| Leon E. Sawyer, selectman           | 100.00    |
| Frank Stone, selectman              | 100.00    |
| Edith M. G. Campbell, town clerk    | 50.00     |
| Mervin A. Cadoo, treasurer          | 50.00     |
| Norman E. Briggs, tax collector     | 45.00     |
| Aubrey T. Langley, tax collector    | 65.00     |
| Aubrey T. Langley, overseer of poor | 10.00     |
| John Rayno, overseer of poor        | 50.00     |
| Herbert J. Foote, auditor           | 10.00     |
|                                     | <hr/>     |
|                                     | \$ 630.00 |

### TOWN OFFICERS' EXPENSES

|   |         |
|---|---------|
| H. J. Foote, auditor's expense              | \$ 0.70 |
| Musgrove Printing House, town reports       | 121.05  |
| Howe Press, printing                        | 6.80    |
| Channing Sawyer, car for inventory          | 15.00   |
| Leon E. Sawyer, transportation, 2 trips     | 5.50    |
| Katherine Crowley, conveyances              | 10.34   |
| N. H. Assessors Asso., dues (1940 and 1941) | 4.00    |
| Ernest Patten, trip to Franklin             | 2.00    |
| Guy Smith, transportation                   | 3.50    |
| Fred La Joie, trip to Franklin              | 2.50    |
| Austin Crouse, trip to Franklin             | 2.00    |
| Edson Eastman, supplies                     | 32.77   |
| N. E. Briggs, collector's expenses          | 9.82    |
| A. T. Langley, collector's expenses         | 6.00    |
| Emma L. Colby, bonds                        | 100.00  |
| Edith M. G. Campbell, clerk's expense       | 9.28    |
| Mervin A. Cadoo, postage                    | 6.35    |
| John Rayno, overseer                        | 55.19   |

|  |           |
|--|-----------|
| Frank Stone, transportation, 2 trips   | \$ 5.50   |
| Frank Stone, postage, etc.             | 3.98      |
| Ernest Stuart, transportation, 2 trips | 5.50      |
| Ernest Stuart, postage, express, etc.  | 13.70     |
|  | <hr/>     |
|  | \$ 421.48 |

### ELECTION AND REGISTRATION

|                                 |           |
|---------------------------------|-----------|
| Towne & Robie, ballots          | \$ 10.34  |
| Edson C. Eastman, checklists    | 5.58      |
| Fred La Joie, supervisor        | 36.00     |
| Clayton Gibbs, supervisor       | 36.00     |
| Allen C. Lister, supervisor     | 9.00      |
| John Rayno, supervisor          | 12.00     |
| Ina Rayno, ballot clerk         | 9.00      |
| Grace L. Joyce, ballot clerk    | 9.00      |
| Aubrey T. Langley, ballot clerk | 9.00      |
| Octavia Stearns, ballot clerk   | 6.00      |
| Blanche Stearns, ballot clerk   | 3.00      |
| Arthur Thompson, moderator      | 9.00      |
| Bessie M. Sawyer, police        | 9.00      |
| Maurice Rayno, police           | 9.00      |
|                                 | <hr/>     |
|                                 | \$ 171.92 |

### TOWN HALL AND OTHER BUILDINGS

|                              |          |
|------------------------------|----------|
| White Mt. Power Co., lights  | \$ 28.30 |
| Edith M. Campbell, insurance | 26.25    |
| Clarence Howard, wood        | 18.00    |
| Fred La Joie, labor          | 9.10     |
| Charles Atwood, janitor      | 10.25    |
| Keegan & French, keys        | .50      |
| C. P. Stevens, supplies      | 1.78     |
|                              | <hr/>    |
|                              | \$ 94.18 |

## POLICE DEPARTMENT

|                                |          |
|--------------------------------|----------|
| William Fisk, keeping tramps   | \$ 27.00 |
| Norman Briggs, food for tramps | 1.09     |
| Reed's Store, food for tramps  | 3.00     |
|                                | <hr/>    |
|                                | \$ 31.09 |

## FIRE DEPARTMENT

|                                      |          |
|--------------------------------------|----------|
| Andover Fire Co., Josie Goodhue fire | \$ 16.00 |
| Henry Rayno, fire warden             | 19.50    |
| State of New Hampshire, hazel hoes   | 5.00     |
|                                      | <hr/>    |
|                                      | \$ 40.50 |

## BOUNTIES

|                |          |
|----------------|----------|
| Ernest Stuart  | \$ 4.80  |
| Leon E. Sawyer | 2.00     |
| Frank Stone    | 13.40    |
|                | <hr/>    |
|                | \$ 20.20 |

## DOG EXPENSE

|                            |          |
|----------------------------|----------|
| Howard Atwood, dog officer | \$ 15.00 |
| Wheeler & Clark, dog tags  | 5.29     |
| Edith Campbell, expense    | .25      |
|                            | <hr/>    |
|                            | \$ 20.54 |

## VITAL STATISTICS

|  |         |
|--|---------|
| Edith M. G. Campbell, recordings, fees | \$ 9.00 |
|--|---------|

## TOWN ROAD AID

| Joint fund     | Town      | State       | Total       |
|----------------|-----------|-------------|-------------|
|                | \$ 475.11 | \$ 1,900.46 | \$ 2,375.57 |
| Expenditures   | 479.98    | 1,900.46    | 2,380.44    |
| Town overdraft | \$4.87    |             |             |

This fund was financed by the State Treasurer.

AUSTIN CROUSE, Foreman.

## TOWN HIGHWAYS—SUMMER

## District No. 1. Frederick J. La Joie, Road Agent

This district includes all roads north of the 4th N. H. turnpike, except the New Canada road, the road from Wilmot Village to Lucien Morrill's corner and the road from Murphy corner to J. K. Stearns'.

|                        |           |
|------------------------|-----------|
| Fred La Joie, truck    | \$ 347.40 |
| Edward Collins, labor  | 64.45     |
| Arthur Fowler          | 69.15     |
| Myron Langley          | 74.40     |
| Fred W. La Joie, Jr.   | 19.00     |
| Stanley Maviki         | 15.00     |
| Sidney Sargent         | 57.75     |
| Robert Fowler          | 40.50     |
| Howard Atwood          | 2.70      |
| Channing Sawyer        | 3.60      |
| Leon E. Sawyer         | 11.70     |
| Curtis Sawyer          | 3.60      |
| Warren Sargent Est.    | 4.80      |
| Charles Reed           | 2.70      |
| Fred Fowler            | 22.80     |
| John K. Stearns        | 13.50     |
| John T. McAuliffe      | 1.80      |
| Sidney Sargent, gravel | 2.10      |
| C. P. Stevens, shovels | 6.60      |

|                        |           |
|------------------------|-----------|
| N. P. Clough, oil      | \$ 1.95   |
| Stanley Maviki, gravel | 4.95      |
|                        | <hr/>     |
| Total                  | \$ 770.45 |
| Orders drawn           | \$ 770.45 |

### District No. 2. Ernest Patten, Road Agent

This district includes the 4th N. H. turnpike, except what is under patrol, the road to Lucien Morrill's corner and side roads, the road from Wilmot Center to New London line, the road from Murphy corner to J. K. Stearns, and all roads west of Wilmot Village that are south of the turnpike.

|                            |           |
|----------------------------|-----------|
| Ernest Patten, truck       | \$ 343.90 |
| Howard Atwood, truck       | 16.20     |
| Leonard Grace, truck       | 8.10      |
| Lwirt Gibbs, labor         | 97.20     |
| Gilman Gibbs, labor        | 17.40     |
| Ralph Gove                 | 7.20      |
| John Lyford                | 24.00     |
| Backus Emmons              | 26.10     |
| Newell Grace               | 27.00     |
| Carl Brown                 | 34.20     |
| Lee Pedrick                | 14.70     |
| Joseph Sullivan            | 15.90     |
| Stephen Evans              | 20.40     |
| Delbert Gibbs              | 10.80     |
| Alva Brown                 | 3.90      |
| Arthur Fowler              | 2.70      |
| Raymond Woodward           | 8.10      |
| Buren Carter               | 1.50      |
| Paul Gove                  | 5.10      |
| Leslie Gove                | .90       |
| Leonard Gove               | 5.40      |
| Richard Howard             | 4.20      |
| Charles Atwood, blacksmith | 1.50      |



|                          |           |
|--------------------------|-----------|
| N. P. Clough Co., spikes | \$ 0.50   |
| Joseph Sullivan, gravel  | .60       |
| Graney estate, gravel    | .70       |
| Ralph Hinckley, gravel   | 1.50      |
| Stewart, dynamite        | 6.70      |
|                          | <hr/>     |
| Total                    | \$ 706.40 |
| Orders drawn             | \$ 706.40 |

### District No. 3 Austin Crouse, Road Agent

This district includes the road from the corner near Aubrey Langley's over Graney hill, the New Canada road, the Camp Ground road, and all the roads in the south part of Wilmot, not under patrol.

|                       |           |
|-----------------------|-----------|
| Austin Crouse, truck  | \$ 385.95 |
| Fred La Joie, truck   | 9.00      |
| Amos Hunt, truck      | 22.80     |
| Earl Remington, labor | 11.55     |
| Ludger Bovine, labor  | 7.60      |
| Roy Aldrich, labor    | 33.80     |
| Dana Aldrich          | 17.30     |
| Frank Fisk            | 3.20      |
| Carl Evans, labor     | 22.25     |
| Elmer Evans           | 1.60      |
| G. B. Aldrich         | 41.70     |
| Bert Prescott         | 3.30      |
| Elisha Hewitt         | 15.60     |
| Thaddeus Buzzell      | .90       |
| James Morey           | 24.60     |
| Hervey Woodward       | 25.05     |
| George Wrest          | 16.35     |
| Joseph Farnum         | 18.00     |
| Herbert Johnson       | 8.25      |
| Howard Burnish        | 4.50      |

|                       |             |
|-----------------------|-------------|
| Ernest Stuart, gravel | \$ 5.50     |
| Carl Evans            | 1.20        |
|                       | <hr/>       |
| Total                 | \$ 680.05   |
| Orders drawn          | \$ 680.05   |
| Total summer roads    | \$ 2,157.90 |

### WINTER ROADS

|                                    |           |
|------------------------------------|-----------|
| Ernest Patten, sanding and plowing | \$ 266.20 |
| Lwirt Gibbs                        | 36.60     |
| Carl Brown                         | 108.35    |
| Newell Grace                       | 25.85     |
| Richard Howard                     | 4.20      |
| Backus Emmons                      | 4.50      |
| Ralph Gove                         | 6.80      |
| Leonard Gove                       | 4.40      |
| Frank Langley                      | 19.90     |
| Howard Atwood, plowing             | 565.85    |
| Ralph Stevens                      | 143.60    |
| Raymond Woodward                   | 27.60     |
| Leon E. Sawyer                     | 6.60      |
| Channing Sawyer                    | .60       |
| Curtis Sawyer                      | 12.25     |
| Ellis Emery                        | 2.80      |
| Joseph Sullivan                    | 3.00      |
| Gilman Gibbs                       | 7.40      |
| Hervey Woodward                    | 24.80     |
| James Morey                        | 24.80     |
| Mervin Cadoo                       | 21.20     |
| Vinton Brown                       | 10.80     |
| Ashley Knowlton                    | 19.85     |
| Amos Hunt, plowing                 | 142.40    |
| Edgar Fowler                       | .40       |
| Wilfred Nye                        | 1.00      |
| Willard Ford, plowing              | 75.00     |
| John Taylor                        | 10.00     |

|                                      |           |
|--------------------------------------|-----------|
| Forest Patten, tractor               | \$ 163.05 |
| Fred J. La Joie, plowing and sanding | 266.60    |
| Fred Fowler                          | 35.20     |
| Arthur Fowler                        | 71.60     |
| Sidney Sargent                       | 46.00     |
| Edward Collins                       | 45.00     |
| Robert Fowler                        | 14.80     |
| Stanley Maviki                       | 14.40     |
| Fred W. La Joie                      | 17.00     |
| Charles Reed                         | 1.20      |
| Warren Sargent                       | 1.20      |
| John T. McAuliffe                    | 3.20      |
| Jack McAuliffe                       | 3.20      |
| Austin Crouse, sanding               | 178.76    |
| G. B. Aldrich                        | 53.05     |
| Dana Aldrich                         | 62.75     |
| Roy Aldrich                          | 48.05     |
| Maurice Rayno, tractor               | 136.95    |
| Howard Burnish                       | 9.20      |
| John Lyford                          | 18.80     |
| Bert Prescott                        | 5.80      |
| Guy Smith, plowing and sanding       | 449.10    |
| Leonard Grace, tractor and sanding   | 200.60    |
| Roland Grace                         | 4.00      |
| Ludger Bovine                        | 17.20     |
| Wayne Cheney                         | 6.60      |
| George Wrest                         | 3.00      |
| Earl Remington                       | 12.60     |
| Joe Farnum                           | 4.20      |
| Ray Blodgett                         | 3.20      |
| Arthur Chase                         | 5.20      |
| B. Freshet                           | 1.80      |
| Carl Evans                           | 12.00     |
| Elmer Evans                          | 8.00      |
| Walter Morgan                        | 1.60      |
| John Morgan                          | 7.00      |
| Robert Morgan                        | 7.60      |

|                                    |             |
|------------------------------------|-------------|
| Herbert Johnson                    | \$ 9.60     |
| Norman Briggs                      | 60.00       |
| James Minard                       | 78.00       |
| Fred Guardetti                     | 15.20       |
| Jack Laughey                       | 13.53       |
| Tyler Grace                        | 2.50        |
| Loverin's Garage, repairs          | 18.60       |
| Kidder Garage, gasoline            | 30.95       |
| Raymond Reed, gasoline             | 25.50       |
| Norman Briggs, gasoline            | 9.90        |
| Standard Oil Co., gasoline and oil | 144.16      |
| J. T. McAuliffe, sand              | 1.35        |
| Ralph Hinckley, sand               | 1.50        |
| Joseph Sullivan, sand              | .70         |
| Ernest Stuart, sand                | 23.85       |
| Graney estate, sand                | .60         |
| R. P. Johnson, salt                | 1.30        |
| N. P. Clough Co., chloride         | 1.80        |
| Arthur Thompson, tree              | 1.00        |
|                                    | <hr/>       |
| Total                              | \$ 3,956.30 |
| Orders drawn                       | \$ 3,956.30 |

#### TRACTOR AND TRACTOR HOUSE

|                                    |           |
|------------------------------------|-----------|
| C. W. Watson, overhauling tractor  | \$ 611.93 |
| McLeod's Garage, labor and repairs | 23.00     |
| Leonard Grace, labor               | 40.62     |
| Newell Grace, labor                | 2.40      |
| Forrest Patten                     | 14.00     |
| Maurice Rayno, labor               | 1.50      |
| N. E. Briggs, labor                | 1.20      |
| White Mt. Power Co., lights        | 16.50     |
| Loverin's Garage, repairs          | 18.35     |
| Socony Oil Co., gas                | 1.50      |
| Maine Steele Co., repairs on plow  | 85.48     |
| W. J. Tilton, trucking tractor     | 15.00     |

|                               |             |
|-------------------------------|-------------|
| Henry Roy, trucking tractor   | \$ 12.00    |
| Jones Express, trucking parts | 6.48        |
| Reed's Store, gasoline        | 9.86        |
| B. & M. Railroad, freight     | 3.73        |
|                               | <hr/>       |
| Total                         | \$ 863.55   |
| Total winter work             | \$ 4,819.85 |

### GENERAL HIGHWAY EXPENSE

|                                       |           |
|---------------------------------------|-----------|
| N. P. Clough Co., supplies and plank  | \$ 111.46 |
| Waldo Woodward, bridge plank          | 70.73     |
| Vinton Brown, bridge plank            | 38.75     |
| Merritt Steel Co., blade for grader   | 18.57     |
| Thompson & Hoague, supplies           | 15.74     |
| Dyer Sales & Machine Co.              | 11.00     |
| Austin Crouse, repairs                | 6.00      |
| Maine Steel Inc.                      | 3.65      |
| McLeod's Garage                       | 3.20      |
| Ernest Patten, supplies               | 3.50      |
| Fred La Joie                          | 3.00      |
| State Highway Garage, part for grader | 2.93      |
| A. C. Cochran, supplies               | 2.14      |
| Ernest Stuart, express                | 1.34      |
| C. P. Stevens Co., paint              | 1.20      |
| Loverin's Garage                      | 1.10      |
|                                       | <hr/>     |
| Total                                 | \$ 294.31 |

### PUBLIC SERVICE

#### Log Site Rental

|                 |          |
|-----------------|----------|
| Nellie Morey    | \$ 25.00 |
| Wesley Woodward | 25.00    |
|                 | <hr/>    |
|                 | \$ 50.00 |

## LIBRARIES

|                              |          |
|------------------------------|----------|
| Loraine Cadoo, appropriation | \$ 55.00 |
|------------------------------|----------|

## OLD AGE ASSISTANCE

|             |           |
|-------------|-----------|
| Case No. 1  | \$ 156.00 |
| Case No. 2  | 180.00    |
| Case No. 3  | 180.00    |
| Case No. 4  | 192.00    |
| Case No. 5  | 230.90    |
| Case No. 6  | 276.00    |
| Case No. 7  | 240.00    |
| Case No. 8  | 300.00    |
| Case No. 9  | 146.75    |
| Case No. 10 | 32.00     |
| Case No. 11 | 29.00     |
| Case No. 12 | 37.00     |

|                |             |
|----------------|-------------|
| Joint payments | \$ 1,999.65 |
| Paid by town   | \$ 499.93   |

## OVERSEER OF THE POOR REPORT

## Town Poor

|                  |          |
|------------------|----------|
| Emil Nye         | \$ 24.00 |
| George Tobine    | 26.00    |
| Nettie Merrill   | 5.70     |
| Mary Sanborn     | 5.00     |
| Clarence G. Gove | 12.00    |
| Leroy L. Cilley  | 7.00     |
| James W. Taylor  | 20.00    |

|               |          |
|---------------|----------|
|               | \$ 99.70 |
| Soldiers' aid | 30.00    |

|          |           |
|----------|-----------|
| Town aid | \$ 129.70 |
|----------|-----------|

**County Poor**

|                  |           |
|------------------|-----------|
| John W. Laughey  | \$ 106.50 |
| Bessie A. Spring | 67.50     |
|                  | <hr/>     |
| County aid       | \$ 174.00 |
| Orders drawn     |           |
| Town             | \$ 129.70 |
| County           | 174.00    |
|                  | <hr/>     |
| Total            | \$ 303.70 |

AUBREY T. LANGLEY,  
Overseer to March 1, 1940.

**Town Poor**

|                         |             |
|-------------------------|-------------|
| Emil Nye                | \$ 52.00    |
| George Tobine           | 235.63      |
| Nettie A. Merrill       | 63.33       |
| Mary Sanborn            | 124.49      |
| Clarence G. Gove        | 116.20      |
| Clarence G. Gove (1939) | 10.00       |
| Leroy L. Cilley         | 134.92      |
| John Taylor             | 21.00       |
| James W. Taylor         | 303.92      |
|                         | <hr/>       |
| Town poor               | \$ 1,061.49 |
| Soldiers' aid           | 237.91      |
| Frank Fisk, bill unpaid | 93.32       |
|                         | <hr/>       |
| Total town poor         | \$ 1,392.72 |
| Orders drawn            | \$ 1,299.40 |
| Bill outstanding        | 93.32       |
|                         | <hr/>       |
|                         | \$ 1,392.72 |

### County Poor

|                            |             |
|----------------------------|-------------|
| Bessie A. Spring           | \$ 98.85    |
| John Hodges                | 248.80      |
| John Laughey               | 485.51      |
| Arthur Fowler              | 25.00       |
| Mrs. Paul Roberge          | 4.00        |
|                            | <hr/>       |
| County aid                 | \$ 862.16   |
| Orders drawn               | 861.16      |
| Due account                | 1.00        |
|                            | <hr/>       |
|                            | \$ 862.16   |
| Total county aid furnished | \$ 1,036.16 |
| Reimbursed by county       | 1,006.16    |
|                            | <hr/>       |
| Due from county            | \$ 36.00    |

JOHN L. RAYNO,

Overseer from March 1, 1940 to February 1, 1941

### RECAPITULATION

|                           |             |
|---------------------------|-------------|
| Town poor for year        | \$ 1,062.94 |
| Soldiers' aid for year    | 237.91      |
|                           | <hr/>       |
| Total town poor           | \$ 1,300.85 |
| Total county aid for year | \$ 1,036.16 |

### MEMORIAL DAY

|                                    |          |
|------------------------------------|----------|
| Boston Regalia Co., flags          | \$ 10.00 |
| American Legion Post, No. 40, band | 35.00    |

### OLD HOME DAY

|                                  |          |
|----------------------------------|----------|
| Aubrey T. Langley, appropriation | \$ 50.00 |
|----------------------------------|----------|



## ABATEMENTS REFUNDED

|                          |           |
|--------------------------|-----------|
| Taxes bought by town     | \$ 841.52 |
| Abatements and overtaxes | 134.45    |

## INTEREST

|  |           |
|--|-----------|
| National State Capitol Bank, temporary loans | \$ 175.00 |
| Trustees of Trust Funds, temporary loans     | 16.95     |
| Trustees of Trust Funds, serial notes        | 90.51     |

## PAYMENT ON DEBT

|   |             |
|---|-------------|
| National State Capitol Bank, temporary loan | \$ 2,000.00 |
| Trustees of trust funds, serial note        | 500.00      |

## UNCLASSIFIED

|                         |         |
|-------------------------|---------|
| Rose Heath, water tub   | \$ 3.00 |
| Wesley Wells, water tub | 3.00    |

PAYMENTS TO OTHER GOVERNMENTAL  
DIVISIONS

|  |              |
|--|--------------|
| County treasurer, county tax                 | \$ 1,897.34  |
| School treasurer, school tax, balance (1939) | 2,158.95     |
| School treasurer, dog license (1939)         | 116.53       |
| School treasurer, school tax in part (1940)  | 2,100.00     |
|  | <hr/>        |
| Total payments                               | \$ 22,264.14 |

We hereby certify that herein are contained the accounts of receipts and payments of the selectmen and treasurer of the town of Wilmot for the year ending Jan. 31, 1941.

ERNEST STUART,  
LEON E. SAWYER,  
FRANK G. STONE,  
Selectmen of Wilmot.

## AUDITOR'S REPORT

---

I hereby certify that I have examined the accounts of the selectmen, treasurer, town clerk, tax collectors, overseers of poor, trustees of trust funds, and town history committee and find them correct.

H. J. FOOTE, Town Auditor.

Feb. 17, 1941.

## REPORT OF TOWN HISTORY FUNDS

---

|                             |           |
|-----------------------------|-----------|
| Amount on hand Feb. 1, 1940 | \$ 703.29 |
| Dividends to Feb. 1, 1941   | 15.91     |

---

In Iona Savings Bank, Tilton, N. H. \$ 719.20  
Feb. 1, 1941.

EDITH M. G. CAMPBELL,  
Treasurer.

JOHN K. STEARNS, Chairman,  
EDITH M. G. CAMPBELL,  
LUVIA M. CARR,  
LUTHER M. KENISTON,  
Town History Committee.

This is to certify that I have examined the accounts of the treasurer of the Town History Committee, and find them to be correct.

Feb. 1, 1941.

H. J. FOOTE, Town Auditor.

**TRUST FUNDS**  
**NEW HAMPSHIRE STATE TAX COMMISSION, UNIFORM MUNICIPAL ACCOUNTS**  
**Report of Trust Funds of Town of Wilmot, for Fiscal Year Ending Jan. 31, 1941**

| DATE<br>OF<br>CREATION | TRUST FUNDS—PURPOSE OF CREATION<br><br>All trust funds should be reported separately<br>giving name of fund and donor | HOW INVESTED   |            | AMOUNT<br>OF<br>PRINCIPAL | Rate<br>of<br>Int. | Bal. of<br>Income<br>on<br>hand at<br>Begin-<br>ning of<br>Year | Income<br>During<br>Year | Expended<br>During<br>Year | Bal. of<br>Income<br>on<br>Hand<br>at End<br>of Year |
|------------------------|---|--|------------|---------------------------|--------------------|---|--------------------------|----------------------------|--|
|                        |   | State character and rate of return for each<br>investment. State also if funds were<br>"borrowed or used for city or town<br>purposes," and indicate whether<br>notes have been used as required<br>by Chapter 42, Sect. 22, Public Laws |            |                           |                    |   |                          |                            |  |
| Feb. 15, 1895          | Rebecca Cross Fund, Bunker Hill Cemetery  |  |            | \$200 00                  | .0279              | \$21 40   | \$6 16                   | \$6 00                     | \$21 56  |
| Nov. 1, 1899           | Hannah L. Walker Fund, North Road   |  |            | 50 00                     | "                  | 1 10  | 1 41                     | .....                      | 2 51   |
| Mar. 15, 1907          | Lucinda Felch Fund, Pine Hill   |  |            | 100 00                    | "                  | 21 31   | 3 37                     | 8 00                       | 21 68  |
|                        | Sarah J. Baker Fund, Pine Hill  |  |            | 100 00                    | "                  | 21 31   | 3 37                     | 8 00                       | 21 68  |
|                        | Herbert Parker, Pine Hill   |  |            | 25 00                     | "                  | 23 15   | 1 33                     | 2 00                       | 22 48  |
|                        | Eben Davis, Pine Hill   |  |            | 10 00                     | "                  | 5 04  | 40                       | 1 00                       | 4 44   |
| Sept. 9, 1907          | Dennis Webster, Pine Hill   |  |            | 500 00                    | "                  | 242 09  | 20 64                    | .....                      | 262 73   |
| Oct. 7, 1907           | Mary E. Webster Fund, Pine Hill   |  |            | 100 00                    | "                  | 48 05   | 4 12                     | 5 00                       | 47 17  |
| July 1911              | Mary B. Phelps, Pine Hill   |  |            | 100 00                    | "                  | 73 02   | 4 81                     | 16 00                      | 61 83  |
| Feb. 6, 1908           | Francis E. Chase, Pine Hill   |  |            | 100 00                    | "                  | 43 25   | 3 98                     | 5 00                       | 42 23  |
| Feb. 15, 1912          | Henrietta H. Brown, Bunker Hill   | Town of Wilmot Notes at 3½%  | \$2,968.82 | 50 00                     | "                  | 6 88  | 1 57                     | 3 00                       | 5 45   |
| Jan. 1, 1913           | Charles Loverin, Pine Hill  | New Hampshire Savings Bank   | 3,827.53   | 50 00                     | "                  | 23 47   | 2 03                     | 2 00                       | 23 50  |
| Feb. 15, 1915          | Dexter Perkins, White Pond  | Bristol Savings Bank   | 299.08     | 5 00                      | "                  | 8 89  | 37                       | .....                      | 9 28   |
| May 1917               | Upton and Stevens, Bunker Hill  |  |            | 50 00                     | "                  | 7 35  | 1 59                     | 3 00                       | 5 94   |
| Oct. 1918              | Martha J. Kimball, Bunker Hill  |  |            | 200 00                    | "                  | 25 79   | 6 28                     | 6 00                       | 26 07  |
| Jan. 1, 1922           | Fred O. Sibley, Pine Hill   |  |            | 20 00                     | "                  | 4 79  | 68                       | 1 00                       | 4 47   |
|                        | Nancy L. Dutton, North Road   |  |            | 25 00                     | "                  | 9 19  | 94                       | 5 00                       | 5 13   |
| Jan. 15, 1923          | M. D. Brown, Church   |  |            | 100 00                    | "                  | 40 43   | 3 90                     | 3 00                       | 41 33  |
| Feb. 1, 1923           | James W. Flanders, Pine Hill  |  |            | 100 00                    | "                  | 34 67   | 3 72                     | 5 00                       | 33 39  |
| May 7, 1923            | Mary J. Rand, North Road  |  |            | 20 00                     | "                  | 3 25  | 63                       | .....                      | 3 88   |
| June 7, 1923           | Horace Pedrick, Bunker Hill   |  |            | 50 00                     | "                  | 1 83  | 1 43                     | .....                      | 3 26   |
| Feb. 15, 1924          | Anjulett E. Bickford, Pine and Carr Hill  |  |            | 100 00                    | "                  | 11 59   | 3 10                     | .....                      | 14 69  |
| Dec. 9, 1925           | John H. Greeley, Church   |  |            | 100 00                    | "                  | 23 63   | 3 43                     | 1 00                       | 26 06  |
| Feb. 3, 1930           | Frank P. Sargent Fund, not ordered .....  |  |            | 212 80                    | .025               | 77 32   | 7 23                     | .....                      | 84 55  |

|               |  |          |            |       |          |          |          |          |
|---------------|--|----------|------------|-------|----------|----------|----------|----------|
| Jan. 1, 1931  | Kinsley Mason, Pine Hill                   | Cemetery | \$100 00   | .0279 | 19 69    | 3 32     | 3 00     | 20 01    |
| Sept. 1, 1930 | Randall Andrews, Church                    | "        | 100 00     | "     | 10 52    | 3 07     | .....    | 13 59    |
| Jan. 1, 1932  | William A. Nelson Fund, Pine Hill          | "        | 50 00      | "     | 4 53     | 1 51     | 1 00     | 5 04     |
| Mar. 26, 1936 | John F. Woodward, Bunker Hill              | "        | 500 00     | "     | 5 85     | 14 10    | 15 00    | 4 95     |
| Apr. 1, 1936  | Stephen P. Brown, Eagle Pond               | "        | 1,282 26   | "     | 39 90    | 36 16    | .....    | 76 06    |
| Dec. 22, 1936 | Alvin B. Cross, Church                     | "        | 200 00     | "     | 20 14    | 6 11     | 10 00    | 16 25    |
| Apr. 14, 1936 | Silas B. Prescott, Bunker Hill.            | "        | 150 00     | "     | 6 48     | 4 34     | 4 00     | 6 82     |
|               | William F. Gould, fund, Bunker Hill        | "        | 50 00      | "     | 2 18     | 1 45     | 2 00     | 1 63     |
|               | William F. Gould, Library Fund.....        | "        | 50 00      | "     | 1 58     | 1 48     | 3 00     | 01       |
| Apr. 14, 1937 | Mabel P. Howlett, Bunker Hill              | Cemetery | 100 00     | "     | .2 24    | 2 84     | 3 00     | 2 08     |
|               | Mabel P. Howlett, Pine Hill                | "        | 100 00     | "     | 8 39     | 3 00     | 2 00     | 9 39     |
| Dec. 12, 1938 | Edgar H. Locke, Bunker Hill                | "        | 100 00     | "     | 1 08     | 2 80     | 3 00     | 88       |
| Mar. 31, 1939 | Lucy Adell White Fund, Pine Hill           | "        | 484 41     | "     | 14 83    | 13 90    | 2 00     | 26 73    |
|               | Lucy Adell White, Soldiers Monument Fund.. | "        | 484 41     | ..... | 14 82    | 13 90    | 10 40    | 18 32    |
|               |  |          | \$6,098 38 |       | \$931 03 | \$194 42 | \$128 40 | \$997 05 |

This is to certify that the information contained in this report is complete and correct, to the best of our knowledge and belief.  
 Feb. 11, 1941

GRACE L. JOYCE, GRACE S. FOOTE, Trustees.

I hereby certify that I have examined the accounts of the Trustees of Trust Funds for the Town of Wilmot for the year ending Jan. 31, 1941, and find them to be correct.

Signed by HERBERT J. FOOTE, Wilmot Town Auditor.

Wilmot, N. H., Feb. 17, 1941.

## FIRE WARDEN'S REPORT

---

Though the town has had no forest fires since the hurricane of 1938 danger still exists, owing to dry slash and down timber. Therefore all persons should exercise the greatest care in burning, and should remove, or destroy, any existing fire hazard.

No fires may be started without a warden's fire permit. Any one doing so is personally liable for damage caused and subject to a fine, by law.

The following list of tools, purchased on a fifty-fifty basis with the State Forestry department, are available at Clough's mill, Wilmot Flat, for fire fighting purposes only.

- 6 Knapsack pumps
- 18 Shovels
- 12 Fire rakes
- 4 Axes
- 12 Pulaski tools
- 6 Hazel hoes

### Deputy Fire Wardens

Howard L. Atwood  
North Wilmot

Frank Stone

Wilmot Center

John Rayno     Walter Morgan  
Wilmot Flat

HENRY RAYNO,  
Forest Fire Warden.

## LIBRARIAN'S REPORT

---

The growing interest which the citizens of Wilmot have cultivated toward their Public Library in past years has been steadily maintained during 1940.

The Board of Trustees has labored earnestly with the Librarian and Assistant Librarian to increase the facilities of the library and also to bring the library endowment fund to the \$1,500.00 mark or over. Two rummage sales have resulted in substantial financial aid and the books purchased, though fewer in number, have been of a high order.

The New Hampshire Library Commission has continued service by means of the Bookmobile and the placing of circulating libraries in the library and school-houses. A gift of books for 1940 to the value of \$25.00 has been granted, but the books have not yet been received.

Reading has been diligently pursued by the Center and Mountain schools, with a record of 551 and 471 books read, respectively. The Mountain school still maintains the highest average of books read per pupil. Frequent changes of teachers in the Wilmot Flat school have made it difficult to conduct a contest in that school, but it is expected that during 1941 the pupils in all the town schools will be included in promoting this important phase of education.

The gratitude of the Trustees and Librarian is extended to the New Hampshire Library Commission, to the school teachers, and to all those who by the contribution of books, magazines and public interest have helped the library to record another successful year.

|  |       |
|--|-------|
| Library statistics:                        |       |
| Number books in library Feb. 1, 1940       | 3,648 |
| Books presented by:                        |       |
| Mrs. Jennie Fiske                          | 21    |
| Mrs. Annie Dow                             | 9     |
| Mr. Dale McLeod                            | 8     |
| N. H. Library Commission                   | 5     |
| State of New Hampshire                     | 4     |
| Mrs. Nell Morey                            | 2     |
| Mrs. Elizabeth Clay                        | 1     |
| Joan Rayno                                 | 1     |
| Mrs. Theresa Atwood                        | 3     |
|  | <hr/> |
| Number books added by gift                 | 54    |
| Number books purchased by trustees         | 15    |
|  | <hr/> |
| Total number of books added                | 69    |
| Books discarded                            | 13    |
|  | <hr/> |
| Net gain in books                          | 56    |
|  | <hr/> |
| Number books in library Feb. 1, 1941       | 3,704 |
| Books loaned at Wilmot Flat during year    | 1,392 |
| Books loaned at Public Library during year | 3,060 |
|  | <hr/> |
| Total number of books loaned               | 4,452 |

Respectfully submitted,

EDITH M. G. CAMPBELL,  
Librarian.



**REPORT OF TREASURER OF LIBRARY  
TRUSTEES**

---

Feb. 1, 1941

Receipts:

|                           |             |
|---------------------------|-------------|
| Cash in bank Feb. 1, 1940 | \$ 1,490.01 |
| Cash on hand Feb. 1, 1940 | 2.66        |
| Received from sales       | 39.74       |
| Town appropriation        | 55.00       |
| Interest                  | 37.48       |
|                           | <hr/>       |
| Total receipts            | \$ 1,624.89 |

Expenditures:

|                              |             |
|------------------------------|-------------|
| Edith M. G. Campbell         | \$ 20.50    |
| Rent at Flat                 | 24.00       |
| Assistant librarian at Flat  | 17.32       |
| Insurance of books at Center | 12.50       |
| Insurance of books at Flat   | 3.00        |
| Purchase of books            | 24.63       |
| Library table at Flat        | 1.00        |
| Labor                        | 1.50        |
|                              | <hr/>       |
| Total expenditures           | \$ 104.45   |
| Total receipts               | \$ 1,624.89 |
| Total expenditures           | 104.45      |

|              |             |
|--------------|-------------|
|              | <hr/>       |
|              | \$ 1,520.44 |
| Cash on hand | 6.89        |
|              | <hr/>       |
| Cash in bank | \$ 1,513.55 |

LORRAINE M. CADOO, Treasurer.  
GRACE S. FOOTE,  
L. CAROLINE LA JOIE,  
Trustees.

This is to certify that I have examined the accounts of the Trustees of the Library, and find them to be correct.

H. J. FOOTE, Town Auditor.

Wilmot, N. H., Feb. 24, 1941.

# SCHOOL DISTRICT OF WILMOT

---

## SCHOOL DIRECTORY

### District Officers

|                    |           |
|--------------------|-----------|
| Leon E. Sawyer     | Moderator |
| John K. Stearns    | Clerk     |
| Arthur E. Thompson | Treasurer |
| Annie W. Thompson  | Auditor   |

### School Board

|                        |                   |
|------------------------|-------------------|
| Mrs. Mildred S. Howard | Term expires 1941 |
| Mrs. Grace L. Joyce    | Term expires 1942 |
| Mrs. Lulu J. Atwood    | Term expires 1943 |

### Teachers

|                           |          |
|---------------------------|----------|
| Mrs. Gertrude M. Sullivan | Center   |
| Mrs. Esther LaPierre      | Flat     |
| Mrs. Theresa Atwood       | Mountain |

### Superintendent of Schools

George W. Sumner

Office is in the Summer Street School Building, rear entrance, Penacook. Office is open on all school days from 8:30 to 12:00 and from 1:00 to 4:30. Appointments for conference with the Superintendent can be made through the Clerk, Beatrice Nerbonne. N. E. Phone 48.

### School Nurse

Diana Maloney, R. N.



## THE STATE OF NEW HAMPSHIRE

---

To the Inhabitants of the School district in the town of  
Wilmot qualified to vote in district affairs:

You are hereby notified to meet at the Town Hall in  
said district on the fourteenth day of March, 1941, at 1:30  
o'clock in the afternoon, to act upon the following sub-  
jects:

1. To choose a Moderator for the coming year.
2. To choose a Clerk for the ensuing year.
3. To choose a Member of the School Board for  
the ensuing three years.
4. To choose a Treasurer for the ensuing year.
5. To determine and appoint the salaries of the  
School Board and Truant Officer, and fix the compensa-  
tion of any other officers or agent of the district.
6. To hear the reports of Agents, Auditors, Com-  
mittees, or Officers chosen, and pass any vote relating  
thereto.
7. To choose Agents, Auditors and Committees in  
relation to any subject embraced in this warrant.
8. To see if the district will vote to make any altera-  
tion in the amount of money required to be assessed for  
the ensuing year for the support of public schools and  
the payment of the statutory obligations of the district,  
as determined by the school board in its annual report.
9. To see how much money the district will raise  
and appropriate for shingling the schoolhouses of the  
district.

10. To see how much money the district will raise and appropriate to meet a deficit for the current year.

11. To transact any other business that may legally come before said meeting.

Given under our hands at said Wilmot this 18th day of February, 1941.

MILDRED HOWARD,  
GRACE L. JOYCE,  
LULU J. ATWOOD,  
School Board.

### School Board's Estimate for 1941-1942

School Board's statement of amounts required to support public schools and meet other statutory obligations of the district for the fiscal year beginning July 1, 1941.

#### Detailed statement of expenditures:

|  | Elementary<br>Schools |
|--|-----------------------|
| Support of schools   |                       |
| Teachers' salaries   | \$ 2,600.00           |
| Text books   | 90.00                 |
| Scholars' supplies   | 100.00                |
| Flags and appurtenances  | 6.00                  |
| Other expenses of instruction  | 10.00                 |
| Janitor service  | 108.00                |
| Fuel   | 130.00                |
| Water, light, janitors' supplies   | 72.00                 |
| Minor repairs and expenses   | 75.00                 |
| Health supervision, medical in-<br>spection                                  | 100.00                |
| Transportation of pupils   | 750.00                |
| Payment of elementary tuitions   | 252.00                |
| Other special activities   | 15.00                 |
|  | ————— \$ 4,308.00     |
| Other statutory requirements   |                       |
| Salaries of district officers (fixed by<br>district)                         | \$ 100.00             |
| Truant officer and school census<br>(fixed by district)                      | 17.50                 |
| Payments of tuition in high schools<br>and academies (estimated by<br>board) | 1,725.00              |
| Superintendent's excess salary<br>(fixed by supervisory union)               | 121.80                |

|  |             |
|--|-------------|
| Per capita tax (report of state treasurer)                   | \$ 174.00   |
| Other obligations  | 100.00      |
|  | <hr/>       |
|  | \$ 2,238.30 |
|  | <hr/>       |
| Total amount required to meet school board's budget          | \$ 6,546.30 |
| Estimated income of district:                                |             |
| State aid (December 1941 allotment)                          | \$ 1,974.44 |
|  | <hr/>       |
| Deduct total estimated income (not raised by taxation)       | \$ 1,974.44 |
|  | <hr/>       |
| Assessment required to balance school board's budget         | \$ 4,571.86 |
| Special appropriation proposed (articles in warrant)         |             |
| Deficiency appropriation                                     | \$ 200.00   |
| Shingling (estimate to be made at meeting)                   |             |
|  | <hr/>       |
| Total assessment required to cover budget and appropriations | \$ 4,771.86 |

MILDRED HOWARD,  
GRACE L. JOYCE,  
LULU J. ATWOOD,

School Board.

Wilmot, N. H., Feb. 17, 1941.



## FINANCIAL REPORT

For the fiscal year ending June 30, 1940

### Treasurer's Report

Summary:

|  |             |
|--|-------------|
| Cash on hand June 30, 1939                                 | \$ 389.72   |
| Received from Selectmen, appropriation for<br>current year | 3,808.95    |
| Dog tax  | 116.53      |
| Received from state treasurer, (state aid)                 | 2,067.84    |
|  | \$ 6,383.04 |
| Less school board's orders paid                            | 6,048.43    |
|  | \$ 334.61   |

Balance on hand, June 30, 1940      \$ 334.61

Respectfully submitted,

ARTHUR E. THOMPSON,  
School Treasurer.

July 8, 1940.

### Auditor's Certificate

This is to certify that I have examined the books, vouchers, bank statements and other financial records of the treasurer of the school district of Wilmot, of which the above is a true summary for the fiscal year ending June 30, 1940, and find them correct in all respects.

ANNIE W. THOMPSON,  
Auditor.

July 13, 1940.

### School Board's Report

|   |             |
|---|-------------|
| Receipts:   |             |
| From state treasurer, state aid                                 | \$ 2,067.84 |
| From selectmen by taxation                                      |             |
| Assessment required to meet school<br>board's March 1939 budget | 3,808.95    |
| From sources other than taxation                                |             |
| Dog licenses  | 116.53      |
|   | \$ 5,993.32 |
| Cash on hand, July 1, 1939                                      | 389.72      |
|   | \$ 6,383.04 |

### Detailed Report of Expenditures

Year ending June 30, 1940

|   |           |
|---|-----------|
| Salaries District Officers                  |           |
| Mildred S. Howard, school board             | \$ 25.00  |
| Mrs. H. L. Atwood, school board             | 25.00     |
| Grace L. Joyce, chairman of school<br>board | 35.00     |
| Arthur E. Thompson, treasurer               | 10.00     |
| John K. Stearns, clerk                      | 3.00      |
| Annie W. Thompson, auditor                  | 2.00      |
|   | \$ 100.00 |
| Superintendent's Salary                     |           |
| Clyde G. Fairbanks, treasurer               | \$ 116.50 |
| Truant Officer and School Census            |           |
| Grace L. Joyce, taking census               | \$ 15.00  |
| R. E. Lane, enumeration cards               | 1.04      |
|   | \$ 16.04  |

## Expenses of Administration

|                                 |          |          |
|---------------------------------|----------|----------|
| Penacock Union School District  | \$ 83.05 |          |
| Emma L. Colby, treasurer's bond | 10.00    |          |
| Arthur E. Thompson, postage     | 3.63     |          |
| Grace L. Joyce, postage         | 1.62     |          |
|                                 | <hr/>    | \$ 98.30 |

## Teachers' Salaries

|                   |           |             |
|-------------------|-----------|-------------|
| Mazie N. Barker   | \$ 900.00 |             |
| Theresa H. Atwood | 850.00    |             |
| Gladys Hurlbutt   | 850.00    |             |
|                   | <hr/>     | \$ 2,600.00 |

## Text Books

|                           |         |          |
|---------------------------|---------|----------|
| The Macmillan Company     | \$ 8.98 |          |
| Beckley-Cardy Company     | 20.62   |          |
| Scott, Foresman & Company | 11.08   |          |
| Ginn & Company            | 18.59   |          |
| Row, Peterson & Company   | 5.48    |          |
| Laidlaw Brothers          | 6.54    |          |
| American Education Press  | 8.98    |          |
| L. W. Singer & Company    | 4.28    |          |
| A. A. Holden              | 5.85    |          |
|                           | <hr/>   | \$ 90.40 |

## Scholars' Supplies

|                            |          |          |
|----------------------------|----------|----------|
| Edward E. Babb & Co., Inc. | \$ 44.07 |          |
| The Papercrafters, Inc.    | 3.06     |          |
| J. L. Hammett Company      | 1.82     |          |
| Philip H. James            | 4.81     |          |
| Milton Bradley Company     | 7.45     |          |
| Henry S. Wolkins Company   | 3.40     |          |
| Ginn & Company             | 5.30     |          |
| The Macmillan Company      | 2.00     |          |
| School Products Bureau     | 5.10     |          |
|                            | <hr/>    | \$ 77.01 |

## Other Expenses of Instruction

|                                |        |         |
|--------------------------------|--------|---------|
| Penacock Union School District | \$ .65 |         |
| The Papercrafters, Inc.        | .70    |         |
| A. H. Rice & Company           | .95    |         |
| World Book Company             | 1.35   |         |
|                                | <hr/>  | \$ 3.65 |

## Janitor Service

|                 |          |           |
|-----------------|----------|-----------|
| Mrs. Emma Morey | \$ 36.00 |           |
| George Gove     | 36.00    |           |
| Walter Leavitt  | 36.00    |           |
|                 | <hr/>    | \$ 108.00 |

## Fuel

|                |          |           |
|----------------|----------|-----------|
| Howard & Gross | \$ 66.00 |           |
| Grace L. Joyce | 4.00     |           |
| Clinton Fowler | 8.75     |           |
| Herbert Farnum | 35.00    |           |
|                | <hr/>    | \$ 113.75 |

## Water, Light and Janitors' Supplies

|                                       |          |          |
|---------------------------------------|----------|----------|
| White Mountain Power Company          | \$ 18.00 |          |
| State Dept. of Public Welfare, brooms | 1.11     |          |
| Edward E. Babb & Co., Inc.            | 15.04    |          |
| Dickerman & Company, towels           | 4.00     |          |
| Proctor & Gamble Distrib. Co., soap   | 3.25     |          |
| A. H. Britton Company, pail           | .40      |          |
|                                       | <hr/>    | \$ 41.80 |

## Minor Repairs and Expenses

|  |          |  |
|--|----------|--|
| N. P. Clough Co., shingles, oil<br>for Flat      | \$ 34.33 |  |
| Mrs. Ethel Nye, cleaning Center<br>School        | 7.00     |  |
| Mrs. Emma Morey, cleaning Flat<br>School         | 7.00     |  |
| Mrs. Marion Stearns, cleaning<br>Mountain School | 5.00     |  |

|   |           |             |
|---|-----------|-------------|
| Hazel Remington, cleaning at<br>Mountain School       | \$ 1.00   |             |
| Fred Peters, labor at Center<br>School                | 4.00      |             |
| Clarence Howard, labor at Flat School                 | 13.00     |             |
| Henry Sawyer, labor at Flat School                    | 12.00     |             |
| Ernest Howard, oiling floors at<br>Flat School        | 3.00      |             |
| Arthur Seavey, oiling floor at<br>Center School       | 1.20      |             |
| Clarence Prescott, labor at Flat School               | 3.25      |             |
| N. P. Clough Co., shingles, nails<br>at Center School | 92.20     |             |
| Ralph Stevens, shingling Center<br>School             | 34.39     |             |
| D. Warren Fox   | 2.15      |             |
|   | <hr/>     | \$ 219.52   |
| <b>Medical Inspection</b>                             |           |             |
| Helen Hertz, R. N.                                    | \$ 109.97 |             |
| Griffin's Drug Store                                  | 1.75      |             |
| Moody's Picture Shop                                  | 3.12      |             |
|   | <hr/>     | \$ 114.84   |
| <b>Transportation of Pupils</b>                       |           |             |
| Audrey Stevens  | \$ 381.40 |             |
| Caroline La Joie                                      | 348.00    |             |
|   | <hr/>     | \$ 729.40   |
| <b>High School Tuition</b>                            |           |             |
| Andover School District                               | \$ 972.92 |             |
| Franklin School District                              | 124.80    |             |
|   | <hr/>     | \$ 1,097.72 |
| <b>Elementary School Tuition</b>                      |           |             |
| Danbury School District                               | \$ 180.00 |             |
| New London School District                            | 144.00    |             |
|   | <hr/>     | \$ 324.00   |

|  |             |
|--|-------------|
| Per Capita Tax                             |             |
| F. Gordon Kimball, state treasurer         | \$ 196.00   |
| New Equipment                              |             |
| Henry Holt & Company, maps                 | \$ 1.50     |
|  | <hr/>       |
| Total payments for all purposes            | \$ 6,048.43 |
| Cash on hand at end of year, June 30, 1940 | 334.61      |
|  | <hr/>       |
| Grand total                                | \$ 6,383.04 |

### Balance Sheet

|   |           |
|---|-----------|
| Assets                                  |           |
| Cash on hand, June 30, 1940             | \$ 334.61 |
|   | <hr/>     |
| Total assets                            | \$ 334.61 |
| Liabilities                             |           |
| Accounts owed by district               |           |
| For seats, doors, painting, (estimated) | \$ 300.00 |
|   | <hr/>     |
| Total liabilities                       | \$ 300.00 |
| Excess of assets over liabilities       | 34.61     |
|   | <hr/>     |
| Grand total                             | \$ 334.61 |

### Certificate

This is to certify that the information contained in this report was taken from official records and is complete and correct to the best of our knowledge and belief. The accounts are kept in accordance with Public Laws 1926, Chapter 68:22, and upon forms prescribed by the State Tax Commission.

MILDRED HOWARD,  
GRACE L. JOYCE,  
School Board.

July 8, 1940.

**Auditor's Certificate**

This is to certify that I have examined the books and other financial records of the school board of Wilmot, of which this is a true summary for the fiscal year ending June 30, 1940, and find them correctly cast and properly vouched.

ANNIE W. THOMPSON,  
Auditor.

July 13, 1940.

**Expenditures July 1, 1940, to Jan. 31, 1941**

|                                      |             |
|--------------------------------------|-------------|
| Salaries of district officers        | \$ 85.00    |
| Superintendent's salary              | 121.80      |
| School census                        | 16.04       |
| Teachers' salaries                   | 1,300.00    |
| Textbooks                            | 49.89       |
| Scholars' supplies                   | 65.12       |
| Flags and appurtenances              | 3.10        |
| Other expenses of instruction        | 9.95        |
| Janitor service                      | 36.00       |
| Fuel                                 | 120.31      |
| Water, light, and janitors' supplies | 20.30       |
| Minor repairs and expenses           | 37.45       |
| Medical inspection                   | 41.54       |
| Transportation of pupils             | 369.00      |
| High school tuition                  | 737.46      |
| Elementary school tuition            | 90.00       |
| State tax                            | 174.00      |
| Alterations of old buildings         | 222.52      |
| New Equipment                        | 639.42      |
|                                      | \$ 4,138.94 |

MILDRED S. HOWARD,  
 GRACE L. JOYCE,  
 LULU ATWOOD,  
 School Board.



### Report of School Treasurer

June 30, 1940 to January 31, 1941

|   |             |
|---|-------------|
| June 30, 1940, balance on hand                                  | \$ 334.61   |
| Received from Wilmot town treasurer by<br>order of selectmen    | 2,100.00    |
| N. P. Clough & Co., refund                                      | 29.50       |
| Received from New Hampshire state treasurer,<br>state aid money | 1,760.48    |
|   | <hr/>       |
| Total amount available from balance<br>and receipts             | \$ 4,224.59 |
| Less school board orders paid                                   | 4,138.94    |
|   | <hr/>       |
| Balance on hand, Jan. 31, 1940                                  | \$ 85.65    |

ARTHUR E. THOMPSON,  
District Treasurer.

February 1, 1941.

### Attendance Statistics, 1939-1940

|                              | Center    | Flat      | Mountain  | Totals, Av.<br>and Agg. | 1938-39   |
|------------------------------|-----------|-----------|-----------|-------------------------|-----------|
| ½ Days school in session     | 354       | 354       | 356       | 354.67                  | 353.25    |
| ½ Days school not in session | 16        | 16        | 14        | 15.33                   | 6.75      |
| ½ Days perfect attendance    | 133       | 42        | 146       | 321                     | 745       |
| Total pupils registered      | 22        | 28        | 12        | 62                      | 62        |
| Average daily attendance     | 18.90     | 21.63     | 10.60     | 51.10                   | 52.18     |
| Average daily absence        | 1.38      | 2.74      | .87       | 4.99                    | 2.92      |
| Average membership           | 20.28     | 24.37     | 11.48     | 56.09                   | 55.10     |
| Per cent of attendance       | 93.19     | 88.75     | 92.14     | 91.60                   | 94.69     |
| Per cent of promotion        | 100       | 96.43     | 100       | 98.81                   | 93.1      |
| Tardiness per pupil          | 1.72      | 3.60      | 2.83      | 2.71                    | 2.5       |
| Pupils not absent or tardy   | 0         | 0         | 0         | 0                       | 2         |
| Visits by school board       | 6         | 4         | 3         | 13                      | 8         |
| Visits by superintendent     | 12        | 17        | 10        | 39                      | 48        |
| Visits by school nurse       | 13        | 18        | 10        | 41                      | 31        |
| Visits by citizens           | 17        | 19        | 33        | 69                      | 116       |
| Teacher's salary             | \$ 850.00 | \$ 900.00 | \$ 800.00 | \$ 866.66               | \$ 850.00 |

**ENROLLMENT—December 20, 1940**

| School   | Grades |   |   |   |   |   |   |   | Total |
|----------|--------|---|---|---|---|---|---|---|-------|
|          | 1      | 2 | 3 | 4 | 5 | 6 | 7 | 8 |       |
| Center   | 0      | 3 | 0 | 2 | 3 | 0 | 5 | 2 | 15    |
| Flat     | 3      | 3 | 3 | 1 | 4 | 3 | 3 | 2 | 22    |
| Mountain | 2      | 1 | 0 | 2 | 0 | 4 | 1 | 2 | 12    |
|          | —      | — | — | — | — | — | — | — | —     |
| Totals   | 5      | 7 | 3 | 5 | 7 | 7 | 9 | 6 | 49    |

**High School Attendance—1940-41**

Andover High School—Rate of tuition \$75.00

Seniors: Burton Prescott, Leonard Gove.

Juniors: John McAuliffe, Donald Jackson, Glenna Jackson, Arthur Morgan, Forrest Rand.

Sophomores: Leslie Gove, Clarence Farnum, Roland Grace, Lewis Pinard, Frederick La Joie, Eunice Sargent.

Freshmen: Ruth Evans, George Gove, Paul Gove, Walter Leavitt, Ruby Flanders, Ashley Sanborn, Robert Thomas.

Franklin High School—Rate of tuition \$75.00

Junior: Leona Atwood.

**Elementary Schools—1940-41**

Rate of tuition \$1.00 per week

New London:

John Taylor, grade 7; Helen Taylor, grade 5; Gertrude Taylor, grade 8.

South Danbury:

Richard Currier, grade 7; Althea Currier, grade 7; Esther La Joie, grade 6; Alfred Sargent, grade 1; Waldron Maveki, grade 3.

### Report of School Nurse

I hereby submit the following report as School Nurse of Wilmot since September 1, 1940.

|                              |    |
|------------------------------|----|
| Number of pupils examined    | 54 |
| Defects found                | 73 |
| Poor posture                 | 1  |
| Anarmia                      | 1  |
| Defective speech             | 1  |
| Skin affection               | 1  |
| Enlarged cervical glands     | 1  |
| Enlarged or diseased tonsils | 12 |
| Defective vision             | 10 |
| Under weight                 | 6  |
| Defective teeth              | 40 |

Class room inspection held once a month for communicable diseases and pediculosis. Pupils are weighed and measured at periodical intervals.

|   |    |
|---|----|
| Eye defects corrected                   | 3  |
| Pupils taken to dentist for dental care | 5  |
| Total number of school visits           | 24 |
| Total number of home visits             | 15 |

A dental clinic is being planned to take place some time before June 1941. I wish to thank Mr. Sumner, members of the School Board and the Teachers for their cooperation and valuable assistance rendered in this work.

Respectfully submitted,

DIANA M. MALONEY, R. N.

### School Calendar

|                               |                       |
|-------------------------------|-----------------------|
| Second term of 7 weeks opened | Monday, Jan. 6, 1941  |
| Second term closes            | Friday, Feb. 21, 1941 |
| Vacation one week             |                       |
| Third term of 7 weeks opens   | Monday, Mar. 3, 1941  |
| Third term closes             | Friday, Apr. 18, 1941 |
| Vacation one week             |                       |
| Fourth term of 8 weeks opens  | Monday, Apr. 28, 1941 |
| Fourth term closes            | Friday, June 20, 1941 |
| Summer vacation               |                       |
| First term of 15 weeks opens  | Monday, Sept. 8, 1941 |
| First term closes             | Friday, Dec. 19, 1941 |
| Vacation two weeks            |                       |
| Second term of 7 weeks opens  | Monday, Jan. 5, 1942  |
| Second term closes            | Friday, Feb. 20, 1942 |
| Vacation one week             |                       |
| Third term of 7 weeks opens   | Monday, Mar. 2, 1942  |
| Third term closes             | Friday, Apr. 17, 1942 |
| Vacation one week             |                       |
| Fourth term of 8 weeks opens  | Monday, Apr. 27, 1942 |
| Fourth term closes            | Friday, June 19, 1942 |

The schools will be closed on Armistice Day, Thanksgiving Day and the day after, and Memorial Day.

Attendance at the State Teachers' Convention is advised, and at the two institutes, required. Days spent in attendance at the two institutes, and one day at the Convention will be considered as spent in the service of the district.

No pupil is allowed to enter the first grade for the first time unless he will be six years old on the first of January following the opening of school in September.

The morning session will be from 9:00 to 12:00 and the afternoon session from 1:00 until 3:30. Teachers should use the time from 3:30 until 4:00 for individual help and for disciplinary cases. All others should be sent home.

Pupils in the first and second grades may be dismissed at recess both morning and afternoon.

Teachers are expected to be on duty, either in the building or on the playground, from 8:30 to 4:30.

Pupils should not arrive on school grounds before 8:30.

**Births Registered in the Town of Wilmot for the Year Ending Dec. 31, 1940**

| Date<br>of<br>Birth | Place<br>of<br>Birth | Name of Child      | Sex  |        | No. of Child<br>1st, 2d, etc. | Color             | Father's Name     | Mother's           |               | Residence<br>of<br>Parents | Occupation<br>of<br>Father | Birthplace<br>of<br>Father | Birthplace<br>of<br>Mother |
|---------------------|----------------------|--------------------|------|--------|-------------------------------|-------------------|-------------------|--------------------|---------------|----------------------------|----------------------------|----------------------------|----------------------------|
|                     |                      |                    | Male | Female |                               |                   |                   | Maiden Name        | Color         |                            |                            |                            |                            |
| Mar. 5              | Wilmot.....          | William Cornelius  | M..  | L...   | 0                             | All White         | John W. Laughy..  | Lena M. Morey ..   | Wilmot.....   | Laborer.....               | Franklin.....              | Rutland, Vt...             |                            |
| Apr. 12             | New London           | Nancy Elizabeth..  | F... | L...   | 2                             |                   | William O. Crane. | Hazel C. Jones.... | "             | Farmer.....                | Franconia....              | Warren, Vt...              |                            |
| July 4              | " "                  | Elizabeth Shirley. | F... | L...   | 1                             |                   | Arthur Thompson   | Anni' Whittemore   | "             | "                          | Wilmot.....                | Andover .....              |                            |
| 8                   | Wilmot.....          | Ethel Mary.....    | F... | L...   | 2                             |                   | Arthur R. Fowler  | Frances Emerson.   | "             | Laborer.....               | Springfield...             | Salisbury... ..            |                            |
| 17                  | New London           | Robert Spencer...  | M..  | L...   | 2                             | John L. Rayno.... | Elizabeth Wiggin. | "                  | Salesman..... | Wilmot.....                | Danbury.....               |                            |                            |
| Nov. 4              | " "                  | David Brian.....   | M..  | L...   | 4                             | Henry O. Rayno..  | Evangelin' Berube | "                  | Manager . . . | "                          | "                          | Limestone, Me              |                            |

**Marriages Registered in the Town of Wilmot for the Year Ending Dec. 31, 1940**

| Date of Marriage | Place of Marriage | N'me and S'r'n'me of Groom and Bride | Residence of each at time of Marriage | Age in Years | Color of each | Occupation of Groom and Bride | Place of Birth      | Name of Parents     | Birthplace of Parents | Occupation of Parents | 1st, 2d, or 3d marriage | Name, Residence and Official Station of pers'n by whom married |
|------------------|-------------------|--------------------------------------|---------------------------------------|--------------|---------------|-------------------------------|---------------------|---------------------|-----------------------|-----------------------|-------------------------|--|
|                  |                   |                                      |                                       |              |               |                               |                     |                     |                       |                       |                         |  |
| May 4            | W. Swanzey        | Leland E. Howard                     | Hudson.....                           | 40           | All White     | Stone cutter                  | Andover....         | Ernest H. Howard..  | Cornish.....          | Farmer.....           | 2                       | Rev. D. M. Cleveland   |
|                  |                   | Lydia M. Thompson                    | Wilmot.....                           | 26           |               | Bookkeeper.                   | Andover....         | Anna Fellows.....   | Wilmot.....           | Housewife..           |                         |  |
| May 16           | Newport ...       | Raymond Roberts                      | New London..                          | 21           |               | Farmer.....                   | New London          | Gertrud' Cummings   | Marlow.....           | Housewife..           | 1                       | Rev. Frank R. Doore  |
|                  |                   | Esther L. Langley                    | Wilmot.....                           | 18           |               | Housework..                   | Wilmot.....         | Arthur D. Roberts.. | Sutton.....           | Farmer.....           |                         |  |
| May 25           | Dover.. ....      | Henry R. Sawyer.                     | Wilmot.....                           | 27           |               | Fixer knit-<br>ting machine   | Wilmot.....         | William M. Langley  | Medford, Minn         | Housewife..           | 1                       | Rev. Edwin T. Cooke  |
|                  |                   | Eleanor D. Boston                    | Dover.....                            | 27           |               | Instructor ..                 | Dover.....          | John F. Boston..... | Wilmot.....           | Farmer.....           |                         |  |
| Aug. 25          | Wilmot.....       | Delbert C. Gibbs..                   | Wilmot.....                           | 20           |               | Mechanic....                  | Littleton....       | Effie Prescott..... | Nova Scotia..         | Housewife..           | 1                       | Rev. Herbert J. Foote  |
|                  |                   | Margaret E. Bowles                   | New York City                         | 21           |               | Artist.....                   | Littleton....       | Rita A. Kinder..... | K'n'n'bunkp'rt        | Housewife..           |                         |  |
| Sept. 26         | Wilmot.....       | Ray M. Emery....                     | New London..                          | 21           |               | Real estate..                 | New London          | Clayton E. Gibbs... | Sweden.....           | Housewife..           | 1                       | Rev. Herbert J. Foote  |
|                  |                   | Lois G. Gibbs.....                   | Wilmot.. ....                         | 24           |               | Housework..                   | Littleton....       | Grace M. Magoon...  | Montreal, P.Q.        | Garage.....           |                         |  |
| Nov. 1           | Andover....       | Walter B. Heman                      | Andover ...                           | 52           |               | Mechanic....                  | Penacook....        | Lester E. Bowles... | Appomatox Va          | Housewife..           | 3                       | Rev. Garia Desruisseaux  |
|                  |                   | Louise F. Fontaine                   | Wilmot.....                           | 44           |               | Housework..                   | Fall River, M.      | Elizabeth B. Wood.. | Wilmot.....           | Laborer.....          |                         |  |
|                  |                   |                                      |                                       |              |               |                               |                     | Minnie Buzzell...   | Wilmot.....           | Housewife..           |                         |  |
|                  |                   |                                      |                                       |              |               |                               | Clayton E. Gibbs... | Montreal, P.Q.      | Garage.....           |                       |                         |  |
|                  |                   |                                      |                                       |              |               |                               | Grace M. Magoon...  | "                   | Housewife..           |                       |                         |  |
|                  |                   |                                      |                                       |              |               |                               | Albert Heman.....   | Canada.....         | Retired.....          |                       |                         |  |
|                  |                   |                                      |                                       |              |               |                               | Nellie Heman.....   | Brandon, Vt..       | "                     |                       |                         |  |
|                  |                   |                                      |                                       |              |               |                               | Napoleon Fontaine.  | Abbottsford, C      | "                     |                       |                         |  |
|                  |                   |                                      |                                       |              |               |                               | Mary B. Harris..... | Cornwall, Vt..      | "                     |                       |                         |  |



### Deaths Registered in the Town of Wilmot for the Year Ending Dec. 31, 1940

| Date of Death | Place of Death | Name               | Age   |        |      | Place of Birth | Sex | Color | Single, Married, or Widowed | Occup'ti'n    | Birthplace of Father | Birthplace of Mother | Name of Father     | Maiden Name of Mother |
|---------------|----------------|--------------------|-------|--------|------|----------------|-----|-------|-----------------------------|---------------|----------------------|----------------------|--------------------|-----------------------|
|               |                |                    | Years | Months | Days |                |     |       |                             |               |                      |                      |                    |                       |
| Jan. 6        | Andover .....  | Charles Rowe....   | 66    | 8      | 6    | Concord.....   | M.. | M..   | Bl'cksmith                  | Andover ..... | Andover .....        | James Rowe.....      | Ella Davis.....    |                       |
| Feb. 4        | New London.... | Herbert Farnum..   | 61    | ..     | 14   | Wilmot.....    | M.. | M..   | Farmer....                  | Bristol ..... | Wilmot. ....         | Frank Farnum....     | Ellen A. Pedrick.. |                       |
| Mar. 9        | Wilmot.....    | Herbert S. Clay .. | 80    | 8      | 27   | "              | M.. | M..   | Retired....                 | Wilmot.....   | "                    | Sumner J. Clay...    | Alvina A. Buzzell  |                       |
| Apr. 4        | "              | William C. Laughey | ..    | ..     | 30   | "              | M.. | S..   | .....                       | Franklin..... | Rutland, Vt...       | John W. Laughey..    | Lena M. Morey...   |                       |
| Apr. 17       | "              | Warren V. Sargent  | 57    | 11     | 13   | Danbury.....   | M.. | M..   | Farmer....                  | Hill.....     | Hebron.....          | John W. Sargent..    | Melissa Tyrrell..  |                       |
| May 29        | New London.... | Mary S. Morse....  | 65    | 2      | 26   | Stratford....  | F.. | W..   | Store.....                  | Lunenburg, Vt | Island Pond Vt       | Clark Stevens...     | Mary S. Shoff....  |                       |
| July 17       | Hampton.....   | Helen M. Emerson   | 77    | 11     | 12   | Wilmot.....    | F.. | M..   | Housewife                   | Wilmot.....   | Wilmot.....          | Addison Morey..      | Nancy Tilton....   |                       |
| July 31       | New London.... | Andrew J. Laughey  | 9     | ..     | 3    | New London...  | M.. | M..   | Student...                  | Franklin..... | Rutland, Vt...       | John W. Laughey..    | Lena M. Morey...   |                       |
| Aug. 16       | Wilmot.....    | Frank H. Fiske...  | 64    | 4      | 2    | Haverhill....  | M.. | M..   | Engineer..                  | .....         | .....                | Benjamin Fiske..     | Lavina Sleeper...  |                       |
| Dec. 22       | Canaan.....    | Charles J. Graney  | 81    | 8      | 22   | Wilmot.....    | M.. | S..   | Retired....                 | Ireland.....  | Ireland.....         | Michael Graney..     | Mary Fitzgerald..  |                       |

I hereby certify that the above return is correct, according to the best of my knowledge and belief.

EDITH M. G. CAMPBELL, Town Clerk.





