

NH
352.07
T86
1990

ANNUAL TOWN REPORT

175th ANNIVERSARY



TOWN HALL 1815-1990



CONGREGATIONAL CHURCH 1815-1990



BLANKET MILLS 1865-1990

TROY N.H.

TROY, NEW HAMPSHIRE

1990

YEAR ENDING DECEMBER 31, 1990

CLARENCE J. ABARE

Clarence J. Abare, a life-long resident and Selectman for 27 years, passed away this past June.

Clarence was very dedicated to the town and served on several committees, boards and lent a helping hand to anyone who requested it.

Even after his "retirement" from the Board of Selectmen, he was the one to be called upon to explain the legality of issues or the first one to stand up at Town Meeting and explain that this couldn't be done or could be done referring to the RSA by number as he had memorized most of them.

Clarence was also the local Postmaster for years, and even though there was a lot of politicking carried on at the post office, it never interfered with his job as he could sort mail, weigh packages, etc., and give advice all at the same time.

A dedicated man to his town and its residents, Clarence will be missed but he has left us with a legacy that will be spoken of for years to come.

Selectmen of Troy

175th Birthday plates and mugs are available for sale at the Town Hall.

ANNUAL REPORTS
OF THE
TOWN OFFICERS
OF
TROY, N.H.
FOR THE YEAR ENDING
DECEMBER 31, 1990

Trojan Press, Troy, NH 1991

The cover of this report is printed on recycled paper.

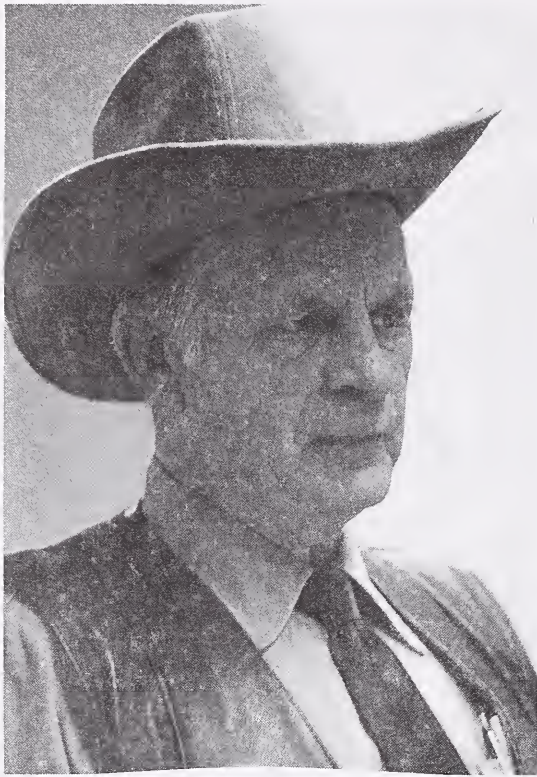

ELMER E. GLADDING

Elmer Gladding, a long-time resident, active and dedicated to the Town of Troy and its residents, passed away this past September.

Elmer was born in Connecticut and moved to Troy in 1976 and almost immediately became active in town affairs when he and his wife Ruth joined the Concerned Citizens Committee. He became a member of the Troy Police Force in 1978 and remained in that capacity obtaining the role as Chief from 1984 until he retired in 1989.

Retirement was not for Elmer, as he then became Selectman in 1989 and still held onto the office of Overseer of the Poor.

To say that Elmer is missed by all is an understatement. The children loved and respected him; adults enjoyed his capability to understand and his willingness to help anyone who might seek his advise or support. His love of life did not stop with humans as animals were also a great part of his life.

His love of his family was very apparent and seldom did you see Elmer without Ruth by his side. One exception to that would be on Sunday morning when Elmer would rather be outside the Church directing traffic than in the church receiving directions.

Elmer lived a full life and up until the very end was involved in the town's 175th Birthday celebration. He so wanted to stay healthy long enough to see this materialized. We do believe he would have been proud of the way it was enjoyed by so many and even though he was not with us his presence was felt.

To his wife, son and daughters, we can say that Elmer was a great person for all of us who knew him and will be sorely missed.

Selectmen of Troy

TABLE OF CONTENTS

	Page
Town Officers.....	4
Town Warrant.....	8
Budget.....	16
Summary Inventory.....	20
Statement of Appropriation Taxes Assessed.....	22
Financial Report.....	25
Schedule of Town Property.....	28
Comparative Statement of Appropriations and Expenditures.....	30
Town Clerk's Report.....	31
Tax Collector's Report.....	32
Treasurer's Report.....	44
Detailed Statement of Payments.....	47
Auditors' Report.....	54
Road Agent's Report.....	55
Trustees' of Trust Funds Report.....	56
Selectmen's Report.....	57
Gay-Kimball Library Report.....	58
Report of Troy Water/Sewer Department.....	60
Cemetery Report.....	62
Troy Police Department Report.....	63
Fire Department Report.....	64
Welfare Department.....	64
Forest Fire Warden's Report.....	65
Troy Conservation Commission Report.....	66
Troy Landfill Committee Report.....	68
Animal Control Report.....	68
Home Health Care and Community Services.....	69
Monadnock Family Services.....	70
Industrial Development Committee.....	72
Monadnock Advisory Commission Report.....	73
Troy Arts Festival.....	74
Grand Monadnock Arts Council.....	75
Senior Citizens' Report.....	76
Troy Recreation Committee.....	77
175th Birthday Celebration.....	78
Troy School Playground Committee.....	80
Minutes of 1990 Town Meeting.....	82
Vital Statistics.....	91
Valuations.....	93

TOWN OFFICERS - 1990

MODERATOR	Thomas Britton Term expires 1992
TOWN TREASURER	John O'Brien Term expires 1991
TOWN CLERK/TAX COLLECTOR	Raelene Cummings Term expires 1991 Judith Maki - Deputy Nancy Harkins - Assistant
SELECTMEN	William R. Matson Term expires 1993 Thomas A. Walsh Term expires 1991 Elmer E. Gladding Deceased Chester E. Priest Appointed to 1991
SUPERVISOR OF CHECKLIST	Mary Raitto Term expires 1996 Carolyn Mattson Term expires 1994 Marie Rouleau Term expires 1992
REPRESENTATIVE TO GENERAL COURT	Wayne A. Kennison Term expires 1992
CEMETERY COMMITTEE	Chester Priest Term expires 1993 Judith Maki Term expires 1992 Stephen E. Priest Term expires 1991
CUSTODIAN - LANDFILL	Raymond Dicey
TOWN HALL AGENT	Joanne Walsh
ANIMAL CONTROL OFFICER	Alan Grimshaw
FIRE DEPARTMENT	Clifton Cole - Chief Term expires 1993 William May - 1st Deputy Term expires 1992 Raymond Dicey - 2nd Deputy Term expires 1991
BOARD OF HEALTH	Selectmen of Troy
HEALTH OFFICER	Mark A. Clark

WELFARE OFFICER

Elmer E. Gladding - Deceased
Linda Norton appointed

ROAD AGENT

James Dicey

WATER/SEWER COMMISSIONERS

Mark Luopa
Term expires 1995
Frederick Lawrence Jr, Chairman
Term expires 1994
Robert Smith
Term expires 1993
Robert Grover - Vice Chairman
Term expires 1992
Harlan Mitchell
Term expires 1991

TRUSTEE OF TRUST FUNDS

Edward Lang
Term expires 1993
Chester Priest
Term expires 1992
Iver Olsen
Term expires 1991

TRUSTEE OF GAY KIMBALL LIBRARY

Eileen M. Breckell
Term expires 1993
Russell E. Brady
Term expires 1992
Joan Dion
Term expires 1992
Darcy Doyle - Librarian

BUDGET COMMITTEE

Bruce McCulley - Chairman
Term expires 1993
Cynthia Satas
Term expires 1992
Jean Whitcomb - Resigned
Thomas Hulslander
Term expires 1991
Carl Beede - Appointed
Mark Dill - Appointed
Robert Harkins - Appointed
Linda Jakubowicz - Appointed
Wayne Kennison - Appointed
Avis Harling - Appointed
Gideon Nadeau - Appointed

POLICE DEPARTMENT

Robert Norton - Resigned
Charles Rocheleau - Acting Chief
Marcia Whipple - Corporal
Richard Clapp - Patrolman
George Malloy - Patrolman
William Farnum Jr - Patrolman
Pamela Michelson - Matron/Sec.

BOARD OF ADJUSTMENT

David Rollins - Chairman
Term expires 1992
Stern Hall Spirt
Term expires 1992
Mark A. Clark
Term expires 1992
Ronald Jacques
Term expires 1991
Elizabeth Martin
Term expires 1991
Robert Harkins - Alternate
Term expires 1993
Kenneth Bland - Alternate
Term expires 1993
Dean Shankle - Alternate
Term expires 1991
Kathy Breen - Clerk

PLANNING BOARD

George Dubina
Term expires 1993
Peter Breen, Jr.
Term expires 1991
Arthur W. Bowers, Jr.
Term expires 1991
Alan Grimshaw - Chairman
Term expires 1991
Peter Mattson, Sr - Alternate
Term Expires 1993
Peter Bilodeau - Alternate
Term expires 1992
William Syrjamaki - Alternate
Term expires 1992
Kathy Breen - Clerk

INDUSTRIAL DEVELOPMENT COMMITTEE

Robert Hall - Chairman
Iver Olsen
Edward Lang
Arthur W. Bowers, Jr.
Ralph Wentworth

CONSERVATION COMMISSION

Wendell Hawkins - Chairman
Benjamin Hale
Peter Breen
Warian Hawkins
Ira Gavrin
Robert Harkins
Dan Bisaccio

HIGHWAY SAFETY COMMITTEE

Thomas A. Walsh - Selectmen
Charles Rocheleau - Police Dept.
James Dicey - Road Agent
Michael Willett - State Highway

RECREATION COMMITTEE

Jody Descoteaux
Alan Grimshaw - Co-Chairmen
Gary Jardine -
Bruce McCulley
Christy McCulley - Secretary
Jeff Morel
Suzy Pesa
James Reed
Susan Rice
Thomas Walsh

LANDFILL COMMITTEE

Fred Lawrence, Chairman
Iver Olsen
Edward Lang, Sr.
Chester Priest
Peter Mattson
Mark Dill
Wendall Hawkins
Raymond Dicey
Stephaine Phillipson

ARTS FESTIVAL COMMITTEE

Lisa Lohman)
Christy McCulley) Co-Chairman
Minnie Mattson
Betty Verburg
Ervin Doyle



THE STATE OF NEW HAMPSHIRE
TOWN WARRANT

To the inhabitants of the Town of Troy in the County of Cheshire in said State, qualified to vote in the Town Affairs.

You are notified to meet at the Town Hall in the said Town of Tuesday, the 12th day of March next at 10:00 A.M. in the forenoon for balloting upon matters specified in Articles 1 and 2, listed below, and you are hereby further notified to meet at the Troy Elementary School on Wednesday, the 13th of March next at 7:30 P.M. to act upon the remainder of the listed warrant.

ARTICLE 1: To bring in your vote for one Selectman for one year, one Selectman for three years and all other Town Officers elected by ballot as passed by Town Meeting or State Statute for the specified number of years.

ARTICLE 2: Are you in favor of the adoption of the following amendments as proposed by the Planning Board for the Town Zoning Ordinances as follows:

AMENDMENT #1 - Add to Article XVI the following definitions:

HOME OCCUPATION - An accessory use to a portion of a dwelling unit involving the manufacture of, provision or sale of goods and/or services. The use shall be clearly incidental and secondary to the primary use of the dwelling for residential purposes, and does not change the character thereof or adversely affect the uses permitted in the zoning district in which it is a part. The following activities shall not be considered home occupations: motor vehicles, small engine repair shops; auto body shops; veterinary establishments; restaurants and other eating establishments; retail sales establishments.

NON-CONFORMING USE - A use or activity which was lawful at the time of the adoption, revision or amendment of the zoning ordinance, but does not conform to the present requirements of the district in which it is located.

NON-CONFORMING BUILDING - A building or structure which was lawful in terms of size, dimension or location at the time of the adoption, revision or amendment of the zoning ordinance, but does not conform to the present requirements of the district in which it is located.

DAYCARE- A commercial establishment enrolling four or more children up to the age of 6 and where tuition, fees, or other forms of compensation is charged for the care of the children, and which is licensed or approved to operate as a child care center.

ROOMING/BOARDING/LODGING HOUSE -A building arranged or used for sheltering more than three but not more than ten individuals who are not members of the resident manager's family. Shelter is provided in return for compensation, and meals may or may not be provided.

MOTEL (ALSO HOTEL, MOTOR COURT) - Any group of attached or detached buildings containing individual sleeping or housekeeping units available for temporary rent to transients.

SPECIAL EXCEPTION - A use which is not permitted in a particular zoning district but which may be suitable in certain locations within the district providing special conditions are attached to the use by the Zoning Board of Adjustment.

VARIANCE - An act of the Zoning Board of Adjustment which allows a variation from a particular requirement of the zoning ordinance when strict enforcement would cause undue hardship because of circumstances unique to the property.

HARDSHIP - Describes a special condition of the land which distinguishes it from other land in the same area with respect to its suitability for the use for which it is zoned, so that the strict application of the ordinance would effectively prevent the owner from making any reasonable use of the land. For the purposes of this ordinance, financial loss alone does not constitute a hardship.

ADMINISTRATIVE DECISION - An order, requirement, decision, or determination made by the Selectmen in the enforcement of the zoning ordinance. Such a decision may be appealed to the Zoning Board of Adjustment pursuant to RSA 674:33.

GROUP HOME - An establishment that provides room and board to persons who are residents by virtue of receiving supervised, specialized services limited to health, social and or rehabilitative services provided by a government agency, their licensed or certified agents or any other responsible social service corporation. These services shall be provided in a family environment and only to persons who are children under 18 years of age; physically or mentally handicapped of any age; or 62 or more years of age, released from or under the jurisdiction of a government bureau of corrections or similar institution. Supervision shall be determined and certified by the sponsoring agency. However, one responsible adult shall be available for the residents on a 24 hour-a-day basis while the residents are on the premises.

NURSING HOME - An extended or intermediate care facility licensed or approved by the State of New Hampshire to provide full-time convalescent or chronic care to individuals who, by reason of advanced age, chronic illness or infirmity, are unable to care for themselves.

AMENDMENT #2 - Change Article III, Section E to read: Off-street parking shall be provided for all uses, suitable to accommodate the typical needs of such use, at the rate of two hundred (200) square feet, plus sufficient area for traveling and maneuvering.

AMENDMENT #3 - Add to Article III a new section J: Frontage on all lots in all districts shall be measured in contiguous feet.

AMENDMENT #4 - Change Article IV, Section A.2 to read: Lodging, rooming and boarding houses; group homes; hotels; bed and breakfasts; nursing homes and health care centers; and other accommodations for

overnight guests shall be allowed only by special exception granted by the Board of Adjustment when the Board determines that said use meets the requirements imposed by Article X, Section D.

AMENDMENT #5 - Change Article X, Section G to read:

(1) Home Occupation activities may be allowed providing that such use meets the following criteria:

- A. No stock and trade shall be maintained unless kept within a building.
- B. The number of persons employed for such activity shall not exceed two (2) persons, in addition to the resident family members.
- C. The activity shall be carried on wholly within the principal or accessory structure.
- D. The activity shall not result in the production of any offensive noise, vibration, light, odor, dust, smoke, or other pollution external to the property.
- E. The use will not generate vehicular or pedestrian traffic of a quantity or quality as to be injurious, offensive, or otherwise detrimental to the neighborhood. Vehicular traffic or more than ten (10) vehicles per day shall be considered evidence of traffic which is detrimental to the neighborhood.
- F. The activity shall not occupy more than 500 square feet within the dwelling unit or the accessory building.
- G. There shall be no exterior display, no exterior sign except as provided for in the zoning ordinance, no exterior storage of materials, and no exterior indication that a home occupation activity is being carried on within either the principal or accessory building.

AMENDMENT #6 - Change Article X, Section G,2.b. to read: Adequate off-street parking of two hundred (200) square feet per unit, plus sufficient area for traveling and maneuvering.

AMENDMENT #7 - Delete Article X, Section G,2.d.

AMENDMENT #8 - Article X, Section G,3.a. Delete the sentence "The property has received Site Plan approval from the Planning Board".

AMENDMENT #9 - Change Article X, Section G,3.e(1) to read: Such facilities shall have an aggregate area of not less than two hundred (200) square feet per vehicle plus sufficient area for traveling and maneuvering. Each parking space shall be at least 10 feet in width.

AMENDMENT #10 - Change Article XIII to read: Every person, firm or corporation violating any of the provision of this ordinance shall, upon conviction, be fined not more than one hundred dollars (\$100.) for each day such violation may exist.

AMENDMENT #11 - Amend Article XVII as follows: Delete - "Any sign hereafter erected or maintained shall conform to the provisions of the Article. The following signs and no others shall be permitted in the

Town of Troy as noted".

Substitute - "The following signs and no other may be erected in the Town of Troy and shall conform to the provisions of this Article. Of these, signs for business and advertising and identification signs shall require a permit from the Board of Selectmen."

ARTICLE 3: To see if the Town will vote to raise and appropriate such sums of money as may be necessary to defray the following Town expenditures.

	Recommended by	
	<u>Budget Committee</u>	<u>Selectmen</u>
a. Town Officers Salaries	37,525.00	37,525.00
b. Town Officers Expenses	15,395.00	15,395.00
c. Elections and Registrations	2,140.00	2,140.00
d. Town Hall	11,500.00	13,500.00
e. Insurance	69,700.00	69,695.00
f. Social Security	18,750.00	18,750.00
g. Interest - Temporary Loans	11,000.00	11,000.00
h. Memorial Day	750.00	1,250.00
i. Landfill	43,142.00	45,000.00
j. Street Lighting	15,500.00	15,500.00
k. Legal	15,000.00	15,000.00
l. Planning Board	3,900.00	4,396.00
m. Board of Adjustment	875.00	1,075.00
n. Emergency Management	1,500.00	3,000.00
o. Conservation Committee	700.00	750.00
p. Common	1,800.00	2,000.00

ARTICLE 4: To see if the Town will vote to raise and appropriate such sum of money as may be necessary to support public services.

	Recommended by	
	<u>Budget Committee</u>	<u>Selectmen</u>
a. Health Related Programs	20,000.00	23,995.00
b. War Memorial Program - Recreation	14,500.00	17,000.00
c. Meadowood County Area Fire Dept.	1,000.00	1,000.00
d. Southwest N.H. Regional Planning	2,150.00	2,150.00
e. Arts Festival & Grand Monadnock A. C.	1,200.00	1,600.00
r. Gay Kimball Library	23,000.00	24,078.00
g. Forest Fire Suppression	1,200.00	1,500.00
h. Senior Citizens	1,500.00	2,250.00

ARTICLE 5: To see if the Town will vote to raise and appropriate such sums as necessary to support Town Departments.

	Recommended by	
	<u>Budget Committee</u>	<u>Selectmen</u>
a. Highway Department - Summer & Winter	76,000.00	80,000.00
b. Police Department	71,000.00	74,810.00

c. Fire Department	23,500.00	26,000.00
d. Welfare	16,000.00	16,000.00
e. Animal Control	1,300.00	1,600.00
f. Special Police	6,500.00	6,500.00
g. Industrial Development	500.00	1,000.00

ARTICLE 6: To see if the Town will vote to raise and appropriate such sums of money as may be necessary for the care of the cemeteries. Budget Committee and Selectmen recommend \$14,000.00. \$13,000.00 to come from Trust Funds.

ARTICLE 7: To see if the Town will vote to raise \$193,000.00 for the Water/Sewer Department. Recommended by Budget Committee and Selectmen.

ARTICLE 8: To see if the Town will authorize the Selectmen to expend the Highway Block Grant of \$30,245.00 that the Town will receive from the State of New Hampshire for the calendar year 1991 for maintenance, construction and reconstruction of Class IV and V highways. Recommended by Budget Committee and the Selectmen.

ARTICLE 9: To see if the Town will vote a sum of money \$161,129.71 for the payment of Sewer Bonds. Income from the State of New Hampshire and FHA will be \$113,180.03.

ARTICLE 10: To see if the Town will vote to raise and appropriate the gross sum of \$12,000.00 to the conservation fund as authorized by RSA 36-A:5 to be used only for acquisition in the name of the town or the fee or lesser interest in conservation land and costs associated therewith for permanent conservation use, and authorize the Selectmen to apply for and accept the State matching funds under the N.H. Land Conservation Investment Program (LCIP) RSA 221-A in the amount up to \$12,000.00 for the purpose of acquisition of the fee or lesser interest in conservation land. Said appropriation funds and state matching funds may be expended by majority vote of the conservation commission. The appropriation is contingent upon the receipt of the matching state grant from LCIP. Recommended by the Budget Committee and Selectmen.

ARTICLE 11: To see if the Town will vote to raise and appropriate \$5,500.00 for capital improvements, equipment and materials for the recycling center. If passed, matching funds will be awarded to the Town from the Office of State Planning, Governor's Recycling Program. Recommended by the Budget Committee and the Selectmen.

ARTICLE 12: To see if the Town will vote to raise and appropriate \$9,698.00 for adding new programs to the computer system. This will be for the Town Clerk's program, Account Payable and Receivable Programs and Computer station for the Selectmen's Office. Recommended by the Budget Committee and the Selectmen.

ARTICLE 13: To see if the Town will vote to raise and appropriate \$5,700.00 for auditors to audit the Town Books. Recommended by the Budget Committee and the Selectmen.

ARTICLE 14: To see if the Town will vote to raise and appropriate the amount of money listed below to be placed into the Capital Reserve Fund of each department for the purpose of purchasing vehicles or additional equipment when voted by the Town.

a. Police Department	4,000.00	d. Landfill	3,522.00
b. Fire Department	4,000.00	e. Reassessment	4,000.00
c. Highway	4,000.00	f. Building Repairs	5,000.00

Recommended by the Budget Committee and the Selectmen.

ARTICLE 15: To see if the Town will vote to raise and appropriate the sum of \$125,000.00 (Gross Budget) for the construction and original equipping of a new Highway Garage and Salt Shed, and said sum to be in addition to any federal, state, or private funds made available therefore, and to authorize the issuance of not more than \$125,000.00 of bonds or notes in accordance with the provisions of the Municipal Finance Act (RSA Chapter 33) and to authorize the Town Officials to issue and negotiate such bonds or notes and to determine the rate of interest thereon. (2/3 Ballot Vote Required.) Recommended by Selectmen.

ARTICLE 16: To authorize the Town of Troy to enter into a cooperative agreement with the Town of Jaffrey (as lead community) under RSA 53-A for the purpose of applying for and administering joint Community Development Block Grants intended to rehabilitate housing for low and moderate income persons, beginning with grant agreement #90-037-CDHS effective September 15, 1990. Said agreement to be in effect for three years and to authorize the Selectmen to renew said agreement as they deem necessary thereafter. (By Selectmen).

ARTICLE 17: To see if the town will vote to authorize the Selectmen to appoint a Committee to study the feasibility of having a trash to energy plant or trash incinerator in the Town of Troy. Recommended by Selectmen.

ARTICLE 18: To see if the Town will vote to authorize and instruct the Tax Collector to accept, as an agent, the Water and Sewer payments as a convenience for the customers who prefer to pay at the Town Hall instead of going to the Treatment Plant on Dort Street or mailing payment. This will be done during regular office hours. Recommended by the Selectmen and the Water/Sewer Commissioners.

ARTICLE 19: To see if the Town will vote to classify West Hill Road as a "Scenic Road" as provided under RSA 231. Recommended by the Conservation Commission and the Selectmen. (By Petition)

ARTICLE 20: "Shall we adopt the provisions of RSA 72:1-c which authorize

any town or city to elect not to assess, levy and collect a Resident Tax?"
(By Ballot) (By Petition).

ARTICLE 21: To see if the Town will vote to open Prospect Street a distance of 600 feet beyond the gates and bars sign. Upon approval of the Selectmen and completion of the road to State specifications. (By Petition)

ARTICLE 22: To see if the Town will vote to authorize the Selectmen to release to Catherine E. Cronin and Marc Delgreco, their heirs, successors and assigns, by Quitclaim Deed, all right, title and interest the Town may have in and to property owned by Catherine E. Cronin and Marc Delgreco situated on the easterly side of West Hill Road, said property being more particularly described in Deed of Charles Pagen et al to Catherine E. Cronin et al dated August 24, 1990 and recorded with Cheshire County Registry of Deeds in Book 1347, Page 641. (By Petition).

ARTICLE 23: To see if the Town will vote to elect three Fire Wards annually. If so voted, the Fire Chief will be voted by all members of the Troy Fire Department. This will become effective with the Town Meeting of 1992. (By Petition).

ARTICLE 24: To see if the Town will vote to change the manner in which the Planning Board members are selected from appointment by Selectmen to elected by the Town Meeting annually, provided that at the annual Town Meeting there shall be elected, one member for a one-year term, one member for a two-year term, one member for a three-year term, one member for a four-year term, one member for a five-year term, and one member for a six-year term, and there after one vacancy will occur each year. Alternate members to be selected by appointment by Selectmen. Chairman of the Board shall designate an alternate, if an alternate is present, to act in the absent member's place. To become effective voting year, 1992. (By Petition).

ARTICLE 25: To see if the Town will vote to change the manner in which the Board of Adjustment members are selected from appointed by Selectmen to elected by the Town Meeting annually, provided that at the annual Town Meeting there shall be elected, one member for a one-year term, one member for a two-year term, one member for a three-year term, one member for a four-year term and one member for a five-year term, and thereafter one vacancy will occur each year. Alternate members to be selected by appointment by Selectmen. Chairman of the Board shall designate an alternate, if an alternate is present, to act in the absent member's place. To become effective voting year, 1992. (By Petition).

ARTICLE 26: WHEREAS, Although the right of free expression is part of the foundation of the United States Constitution, very carefully drawn limits on expression in specific instances have long been recognized as legitimate means of maintaining public safety and decency, as well as orderliness and productive value of public debate; and

WHEREAS, There are symbols of our nation such as the Washington Monument, the United States Capitol Building, memorials to our greatest leaders, and our flag, which are the property of every American and are therefore worthy of protection from desecration and dishonor; and

WHEREAS, The Law as interpreted by the United States Supreme Court no longer accords to the flag the reverence, respect, and dignity to which it is entitled: and

WHEREAS, It is only fitting that people everywhere should join in a forceful call for the restoration of the flag to its proper station under law and decency;

NOW THEREFORE BE IT RESOLVED, That the voters of the Town of Troy respectfully request the Congress of the United States to propose an amendment of the United States Constitution, for ratification by the states, specifying that Congress and the states shall have the power to prohibit the physical desecration of the flag of the United States. (By Petition).

ARTICLE 27: To see if the Town will vote to authorize the Board of Selectmen to apply for, accept and expend money from the State, Federal or another governmental unit or a private source which becomes available during the year in accordance with the procedures set forth in RSA 31-95B.

ARTICLE 28: To see if the Town will vote to authorize the Selectmen to borrow money to pay charges and the interest thereon.

ARTICLE 29: To see if the Town will vote to authorize the Selectmen to transfer tax liens and convey property acquired by the Town by Tax Collector's Deed by public auction (or advertised sealed bid) or in such manner as determined by the Selectmen as justice may require.

ARTICLE 30: To see if the Town will vote to authorize the Selectmen to enter into agreements with the Southwest Regional Planning Commission, the State Office of Emergency Management, the State Planning Commission, and other State agencies, when money becomes available for feasibility studies, grants, and agreements in the best interest of the Town. This is to do done by the Selectmen, with the approval of the Town Budget Committee, after consultation with the Conservation Commission, Planning Board and Industrial Development Committee. Recommended by Budget Committee and Selectmen.

ARTICLE 31: To hear report of committees, agents or officers heretofore chosen and take any action relative.

Given under our hands and seal this 18th day of February in the year of our Lord nineteen hundred ninety-one.

William R. Matson
Thomas A. Walsh
Chester E. Priest

- Selectmen

A true copy - Attest:

BUDGET OF THE TOWN OF TROY , N.H.

Appropriations and Estimates of Revenue for the Ensuing Year January 1, 1991 to December 31, 1991
February 18, 1991

PURPOSES OF APPROPRIATION	Actual		Actual Expenditures 1990	Selectmen's Budget 1991	Budget Committee	
	Appropriations 1990	1990			Recommended 1991	Not Recommended
GENERAL GOVERNMENT						
Town Officers' Salary	\$ 36,800.00	33,764.00	37,525.00	37,525.25		
Town Officers' Expenses	17,000.00	30,404.00	15,395.00	15,395.00		
Election and Registration Expenses	2,500.00	2,397.00	2,140.00	2,140.00		
Cemeteries	14,000.00	11,625.00	14,000.00	14,000.00		
General Government Buildings	14,500.00	15,117.00	13,500.00	11,500.00		
Reappraisal of Property	12,700.00	42,065.00	-0-	-0-		
Planning and Zoning	5,925.00	4,418.00	5,471.00	4,775.00		
Legal Expenses	15,000.00	21,566.00	15,000.00	15,000.00		
Advertising and Regional Association	2,104.00	2,104.00	2,150.00	2,150.00		
Industrial Dev.	1,500.00	152.00	1,000.00	500.00		
PUBLIC SAFETY						
Special Police	5,000.00	5,879.00	6,500.00	6,500.00		
Police Department	70,950.00	88,281.00	74,810.00	71,000.00		
Emergency Manage.	6,000.00	3,205.00	3,000.00	1,500.00		
Forest Fire	2,000.00	1,755.00	1,500.00	1,200.00		
MCAFD	1,000.00	1,000.00	1,000.00	1,000.00		
HIGHWAYS, STREETS & BRIDGES						
Town Maintenance Block Grant	28,000.00	25,105.00	30,245.00	30,245.00		
General Highway Department Expenses	80,000.00	79,855.00	80,000.00	76,000.00		
Street Lighting	15,000.00	14,805.00	15,500.00	15,500.00		
175th Birthday	5,000.00	5,000.00	-0-	-0-		
SANITATION						
Solid Waste Disposal	53,000.00	52,375.00	45,000.00	43,142.00		
Garbage Removal Recycling	15,000.00	15,000.00	5,500.00	5,500.00		

HEALTH								
Health Department	25,240.00	11,519.00	23,995.00	20,000.00				
Furnace	20,000.00	19,950.00	-0-	-0-				
Animal Control	1,800.00	1,314.00	1,600.00	1,300.00				
Conservation Fund	4,000.00	1,000.00	12,000.00	12,000.00				
WELFARE								
General Assistance	16,000.00	11,971.00	16,000.00	16,000.00				
Sr. Citizens	2,250.00	2,250.00	2,250.00	1,500.00				
Common	2,000.00	1,776.00	2,000.00	1,800.00				
CULTURE AND RECREATION								
Arts Fes.	1,500.00	1,431.00	1,600.00	1,200.00				
Library	23,490.00	23,490.00	24,078.00	23,000.00				
Parks and Recreations	16,000.00	15,127.00	17,000.00	14,500.00				
Patriotic Purposes Memorial Day	1,250.00	1,250.00	1,250.00	750.00				
Conservation Commission	750.00	715.00	750.00	700.00				
DEBT SERVICE								
Principal of Long-Term Bonds & Notes	158,628.00	158,628.00	161,130.00	161,130.00				
Interest Expense Tax Anticipation Notes	11,000.00	7,668.00	11,000.00	11,000.00				
CAPITAL OUTLAY								
Computer Programs	-0-	-0-	9,698.00	9,698.00				
Auditors	-0-	-0-	5,700.00	5,700.00				
Highway Garage			125,000.00					125,000.00
OPERATING TRANSFERS OUT								
Payments to Capital Reserve Funds:	9,000.00	9,000.00	24,522.00	24,522.00				
PSNH Spec. Art.	20,000.00	20,000.00	-0-	-0-				
MISCELLANEOUS								
Municipal Water & Sewer Dept.	188,100.00	188,100.00	193,000.00	193,000.00				
FICA, Retirement & Pension Contrib.	18,500.00	18,063.00	18,750.00	18,750.00				
Insurance	86,250.00	80,586.00	69,695.00	69,700.00				
TOTAL APPROPRIATIONS	1,035,612.00	1,055,806.00	1,116,254.00	964,322.00				125,000.00

SOURCES OF REVENUE

	Estimated Revenues 1990	Actual Revenues 1990	Selectmen's Budget 1991	Estimated Revenues 1991
TAXES				
Resident Taxes	12,500.00	11,840.00	11,500.00	11,500.00
Yield Taxes	5,000.00	-0-	5,000.00	5,000.00
Interest and Penalties on Taxes	5,500.00	6,278.00	6,000.00	6,000.00
Land Use Change Tax	5,000.00	-0-	5,000.00	5,000.00
INTERGOVERNMENTAL REVENUES - STATE				
Shared Revenue - Block Grant	214,278.00	214,278.00	214,278.00	214,278.00
Highway Block Grant	28,000.00	30,596.00	30,245.00	30,245.00
PAYMENT IN LIEU OF TAXES:				
State-Federal Forest Land/Recreation Land/Flood	60.00	384.00	300.00	300.00
Other	-0-	55.00		
INTERGOVERNMENTAL REVENUES - FEDERAL				
Recycling Grant	-0-	-0-	5,200.00	5,200.00
LICENSES AND PERMITS				
Motor Vehicle Permit Fees	105,000.00	105,877.00	105,000.00	105,000.00
Dog Licenses	650.00	714.00	715.00	715.00
Business Licenses, Permits & Filing Fees	4,500.00	5,581.00	5,000.00	5,000.00
CHARGES FOR SERVICES				
Income from Departments	55,998.00	55,363.00	55,000.00	55,000.00
MISCELLANEOUS REVENUES				
Interests on Deposits	15,000.00	10,661.00	15,000.00	15,000.00
Sale of Town Property	3,000.00	4,930.00	5,000.00	5,000.00
Insurance Dividends	25,000.00	26,009.00	14,000.00	14,000.00
OTHER FINANCING SOURCES				
Proceeds of Bonds and Long-Term Notes	108,955.00	108,773.00	113,180.00	113,180.00
Income for Water and Sewer Departments	188,100.00	188,100.00	193,000.00	193,000.00
Withdrawals from Capital Reserve	-0-	29,365.00	-0-	-0-
Income from Trust Funds	13,000.00	10,485.00	13,000.00	13,000.00

TOTAL REVENUES AND CREDITS	789,541.00	809,289.00	796,418.00	796,418.00
Total Appropriations		1,116,254.00		964,322.00
Less: Amount of Estimated Revenues, Exclusive of Taxes		<u>796,418.00</u>		<u>796,418.00</u>
Amount of Taxes to be Raised (Exclusive of School and County Taxes)		319,836.00		167,904.00

BUDGET OF THE TOWN OF TROY, N.H.



SUMMARY INVENTORY OF VALUATION

Tax Year 1990

Town of Troy in Cheshire County

CERTIFICATE

This is to certify that the information contained in this report was taken from official records and is correct to the best of our knowledge and belief. RSA 21-J:34.

W.R. Matson

Thomas A. Walsh Selectmen of Troy

Chester E. Priest

November 29, 1990

	ACRES	1990 ASSESSED VALUATION	TOTALS
VALUE OF LAND ONLY			
Current Use (At Current Use Values)	7114.96	\$ 403,743.	
Residential	5015.46	25,364,898.	
Commercial/Industrial	311.79	<u>3,856,100.</u>	
Total of Taxable Land			\$29,624,741.
Tax Exempt & Non-Taxable	1269.63		
VALUE OF BUILDINGS ONLY			
Residential		\$37,351,450.	
Manufactured Housing as defined in RSA674:31		2,696,650.	
Commercial/Industrial		<u>11,753,350.</u>	
Total of Taxable Buildings			51,801,450.
Tax Exempt & Non-Taxable (\$10,809,000.)			
PUBLIC UTILITIES			
Electric			<u>2,139,150.</u>
VALUATION BEFORE EXEMPTIONS			\$83,565,341.
Elderly Exemp. (Number 73)			<u>2,800,000.</u>
NET VALUATION ON WHICH TAX RATE IS COMPUTED			\$80,765,341.

UTILITY SUMMARY

New England Power	\$ 50,750.
PSNH of New Hampshire	<u>2,088,400.</u>
<u>Total</u>	<u>2,139,150.</u>

TYPE OF ELDERLY EXEMPTIONS BEING GRANTED

Optional Adjusted Elderly Exemption Year Adopted 1990

ELDERLY EXEMPTION COUNT

Number of Individuals Applying for an Elderly Exemption for 1990		4 at 20,000
Total Number of Individuals Granted an Elderly Exemption for 1990	42 at 20,000 =	840,000.
	19 at 40,000 =	760,000.
	12 at 100,000 -	<u>1,200,000.</u>
	Total	2,800,000.

CURRENT USE REPORT

	<u>Applicants Granted in Prior Year</u>	<u>New Applicants Granted for 1990</u>	<u>Totals</u>
	No. of Acres	No. of Acres	No. of Acres
Farm Land	104		104
Forest Land	979.66		976.66
Wild Land - Productive	5595.60	148	5743.60
Wet Land	258.70	4	262.70
Minteral Excavation	25		<u>25</u>
Total Number of Acres Exempted under Current Use			7114.96
Total Number of Acres Taken Out of Current Use during Year			None

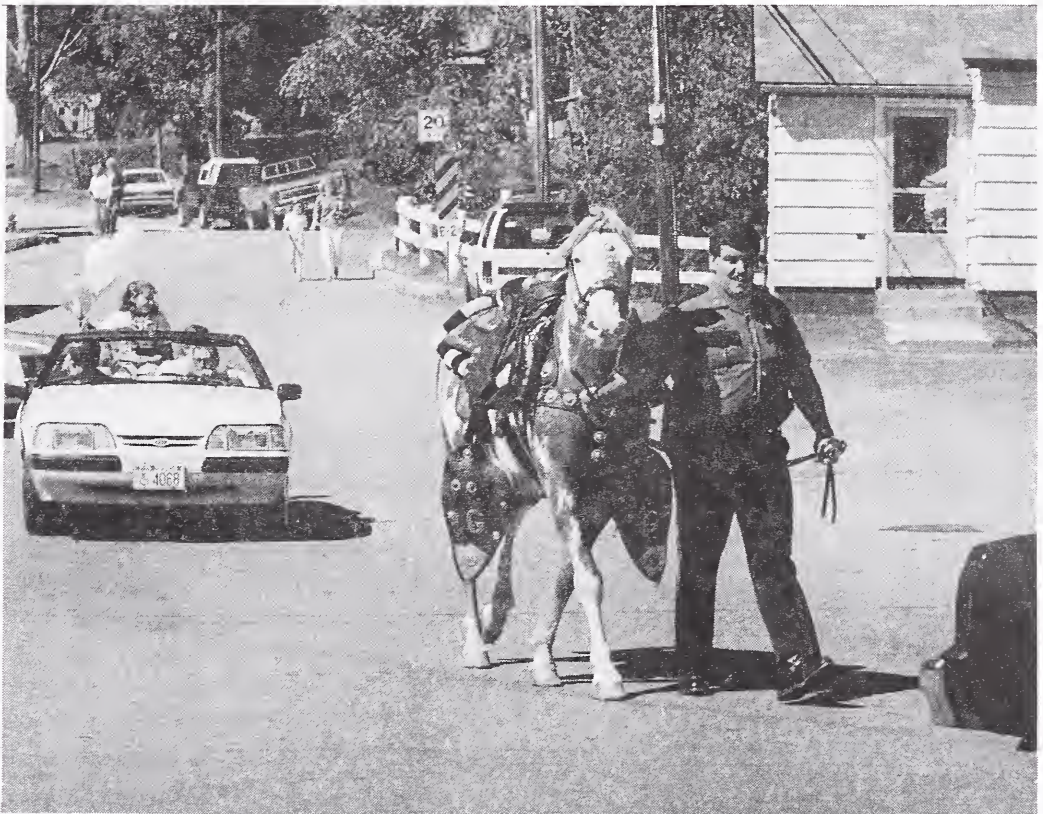

STATEMENT OF APPROPRIATION
TAXES ASSESSED
FOR THE TAX YEAR 1990
TOWN OF TROY IN CHESHIRE COUNTY
CERTIFICATE

This is to certify that the information contained in this report was taken from official records and is correct to the best of our knowledge and belief. RSA 21-J:34.

November 29, 1990

W. R. Matson
Thomas A Walsh Selectmen of Troy
Chester E. Priest

PURPOSES OF APPROPRIATIONS

GENERAL GOVERNMENT:

Town officers' salaries	\$ 36,800.00
Town officers' expenses	17,000.00
Election and Registration expenses	2,500.00
Cemeteries	14,000.00
General Government Buildings	14,500.00
Reappraisal of property	12,700.00
Planning and Zoning	5,925.00
Legal Expenses	15,000.00
Southwest Regional Planning	2,104.00
Industrial Development	1,500.00

PUBLIC SAFETY

Police Department	73,860.00
Fire Department	26,875.00
Civil Defense - Emergency Management	6,000.00
Forest Fire Suppression	2,000.00
Special Police	5,000.00
Meadowood County Area Fire Department	1,000.00

HIGHWAYS, STREET, BRIDGES

Town Maintenance - Highway Block Grant	28,000.00
General Highway Department Expenses	80,000.00
Street Lighting	15,000.00

SANITATION

Solid Waste Disposal - Landfill	53,000.00
Recycling Center	15,000.00

HEALTH

Health Department - Related Programs	25,240.00
Animal Control	1,800.00

WELFARE

General Assistance	16,000.00
--------------------	-----------

CULTURE AND RECREATION

Library	23,490.00
Parks and Recreation & Common	18,000.00
Patriotic Purposes	1,250.00
Conservation Commission	750.00
Arts Festival 7 GMAC	1,500.00

DEBT SERVICE

Principal of Long-Term Bonds & Notes	158,627.00
Interest Expense - Other Temporary Loans	11,000.00

CAPITAL OUTLAY

175th Birthday Celebration	5,000.00
PSNH	20,000.00
Conservation Fund	4,000.00
Town Hall Heating System	20,000.00

OPERATING TRANSFERS OUT

Payments to Capital Reserve Funds:	
Police Department	4,000.00
Fire Department	1,000.00
Highway Department	4,000.00

MISCELLANEOUS

Municipal Water & Sewer Department	188,100.00
FICA, Retirement & Pension Contributions	18,500.00
Insurance	86,250.00
Senior Citizens	2,250.00

TOTAL APPROPRIATIONS \$1,038,521.00

SOURCES OF REVENUE

TAXES

Resident Taxes	\$ 11,000.00
Interest and Penalties on Taxes	5,400.00

INTERGOVERNMENTAL REVENUES - STATE

Shared revenue - Block Grant	214,270.00
Highway Block Grant	30,000.00
State-Federal Forest Land/Recreation Land/Flood Land	385.00

LICENSES AND PERMITS

Motor Vehicle Permit Fees	100,000.00
Dog Licenses	715.00
Business Licenses, Permits and Filing Fees	5,000.00
Police Department	8,000.00
Brd. of Adjustment & Planning Board	1,500.00

CHARGES FOR SERVICES

Income From Departments	4,000.00
Property Insurance - Water/Sewer Dept.	4,500.00
Health Insurance - Water/Sewer Dept.	6,600.00
Chesterfield Cablevision Franchise	2,075.00

MISCELLANEOUS REVENUES

Interest on Deposits	10,000.00
Sale of Town Property	5,700.00
Insurance Dividends	14,000.00
Social Security Reimbursements	13,000.00
Gasoline Water/Sewer Department	750.00

OTHER FINANCING SOURCES

Proceeds of Bonds and Long-Term Notes	108,700.00
Income from Water and Sewer Departments	188,100.00
Income from Trust Funds Cemetery Department	13,000.00
Withdrawal from Capital Reserve - Reappraisal Art. 8-87	34,500.00
Bond Payment Water/Sewer Department	<u>20,500.00</u>

TOTAL REVENUES AND CREDITS \$ 801,695.00

TAX RATE COMPUTATION

				Tax Rates
Town of Troy				
Net Assessed Valuation			\$80,765,341.	
		Town/City Portion		
Appropriation		\$1,018,521.		
Revenues		<u>628,327.</u>		
Net Appropriation		390,194.		
Add: Overlays	25,364			
Credits	<u>14,500</u>	<u>39,864.</u>	\$430,058	
Less: Shared Rev.				
Returned to Town			<u>28,254.</u>	
Approved Tax Amount			\$401,804.	
Municipal Tax Rate				4.97
		School Portion		
Net School Assessment		1,458,176.		
Less: Shared Revenues				
Returned to town		<u>106,304.</u>		
Approved Tax Amount			1,351,872.	
School Tax Rate				16.74
		County Portion		
Net County Assessment		133,471.		
Less: Shared Revenues				
Returned to town		<u>5,315.</u>		
Approved Tax Amount			128,156.	
County Tax Rate				<u>1.59</u>
Combined Tax Rate				<u>23.30</u>
Commitment Analysis				
Total Property Taxes Assessed			1,881,832.	
Less: Credits			<u>14,500.</u>	

Property Tax Commitment		<u>1,867,332.</u>
	Proof of Rate	
Valuation	Tax Rate	Assessment
80,765,341	23.30	1,881,832.

ANNUAL TOWN FINANCIAL REPORT
For the Year Ending December 31, 1990

TAXES (ALL FUNDS) - MODIFIED ACCRUAL BASIS

TAXES

Property taxes committed - 1990	\$1,265,081.73
Tax Sale	78,103.98
Property Taxes - 1989	391,701.55
Resident taxes committed - 1990	10,110.00
Resident taxes - 1987, 1988, 1989	1,730.00
Interest and penalties on taxes	14,028.50
Tax sales redeemed	57,439.60
Motor vehicle permit fees	<u>105,877.00</u>
TOTAL	\$1,924,072.36

LICENSES AND PERMITS

Dog licenses	\$ 714.00
Business licenses, permits and filing fees	4,860.00
All other licenses, permits and fees	<u>4,792.60</u>
TOTAL	\$ 10,366.60

**INTERGOVERNMENTAL REVENUES - ALL FUNDS
FROM THE STATE OF NEW HAMPSHIRE**

Shared revenue	\$ 214,277.84
Highway block grant	30,596.36
All other State grants	<u>109,211.43</u>
TOTAL	\$354,085.63

REVENUE FROM CHARGES FOR SERVICES - ALL FUNDS

Other sales and service charges	\$ 62,183.35
---------------------------------	--------------

MISCELLANEOUS REVENUES - ALL FUNDS

Sale of town property	\$ 4,930.00
Interest on investments	10,660.95
Withdrawals from Trust Funds	<u>39,849.58</u>
TOTAL	\$ 55,440.53

NON-REVENUE RECEIPTS - ALL FUNDS

Tax anticipation notes	\$ 150,000.00
SS & WH Library & Water/Sewer Department	<u>15,117.03</u>
TOTAL	\$ 165,117.03

TOTAL REVENUES FROM ALL SOURCES	\$2,571,265.47
FUND BALANCE JANUARY 1, 1990	<u>118,827.23</u>
GRAND TOTAL	\$2,690,092.70

EXPENDITURES ALL FUNDS

MODIFIED ACCRUAL BASIS	Maintenance budget item Salaries, wages, and current operations	Capital outlay Purchases of equipment land and buildings
GENERAL GOVERNMENT		
Town officer salaries	\$ 33,764.00	
Town officer expenses	30,404.00	
Election and registration	2,397.00	
Cemeteries	11,625.00	
General government buildings	15,117.00	
Reappraisal of property	42,065.00	
Planning and zoning	4,418.00	
Legal expense	21,566.00	
Advertising and regional assoc.	2,104.00	
Industrial development	152.00	
PUBLIC SAFETY		
Police dept. (inc. spec. police)	94,148.00	
Fire dept. (inc. forest fire)	27,851.00	
Emergency management	3,205.00	
Meadowood County Area Fire	1,000.00	
HIGHWAYS, STREETS, BRIDGES		
Highway block grant	25,105.00	
General highway department	79,855.00	
Street lighting	14,805.00	
SANITATION		
Solid waste disposal	52,375.00	
Recycling	15,000.00	
HEALTH		
Health department	11,519.00	
Animal control	1,314.00	
WELFARE		
Senior citizens	2,250.00	
Arts festival 7 GMAC	1,431.00	
General assistance	11,971.00	
CULTURE AND RECREATION		
Library	23,490.00	
Parks and recreation (inc. common)	16,903.00	
Patriotic purposes	1,250.00	
Conservation commission	715.00	
DEBT SERVICE		
Principal on long-term bonds & note	158,628.00	

Interest on tax anticipation notes	7,668.00	
OPERATING TRANSFERS OUT		
Payments to capital reserve funds by fund		
Police department	4,000.00	
Highway department	4,000.00	
Fire department	1,000.00	
MISCELLANEOUS		
FICA, retirement, pension cont.	18,063.00	
Insurance	80,586.00	
SS & WH adjustment	12,327.00	
PSNH - Repayment of taxes	20,000.00	
175th Birthday	5,000.00	
Conservation fund	1,000.00	
Furnace - Town Hall	19,950.00	19,950.00
UNCLASSIFIED		
Taxes bought by town	85,854.00	
Discounts, abatements, refunds	12,519.00	
Temporary loans	202,127.00	
PAYMENTS TO OTHER GOVERNMENTS		
Taxes paid to county	134,908.00	
Taxes paid to school district	<u>1,070,618.00</u>	
Total expenditures for all purposes	\$2,386,059.00	
Fund balance 12/31/90	304,063.00	
GRAND TOTAL	304,063.00	19,950.00
SCHEDULE OF LONG-TERM INDEBTEDNESS		
Long-Term Notes Outstanding	Purpose	Amount
Bank East	New Well	80,000.00
Bonds Outstanding		
Connecticut National Bank (C-297)	Sewer	195,000.00
Connecticut National Bank (C-292)	Sewer	140,000.00
General Electric Credit Corp.	Sewer	<u>704,918.03</u>
Total Bonds Outstanding		1,039,918.03
TOTAL LONG-TERM INDEBTEDNESS 12/31/90		1,119,918.00
DEBT OUTSTANDING, ISSUED, AND RETIRED		
	Bonds outstanding	
Long-term debt purpose	at the beginning of this fiscal year	Outstanding at the end of this fiscal year
Water-sewer utility	1,226,603.83	1,119,918.03
Short-term (TAN's) debt outstanding at beginning of year		150,000.00
Short term (TAN's) debt outstanding at end of year		250,000.00
SALARIES AND WAGES		\$252,768.80
CASH AND INVESTMENTS HELD AT END OF FISCAL YEAR		\$304,064.00

SCHEDULE OF TOWN PROPERTY
As of December 31, 1990

Description	Value
Town hall, lands and buildings	\$ 423,650.00
Furniture and equipment	50,000.00
Libraries, lands and buildings	126,100.00
Furniture and equipment	30,000.00
Solid waste - landfill	47,500.00
Police Department, equipment	77,500.00
Fire Department, lands and buildings	203,050.00
Equipment	225,000.00
Highway department, lands and buildings	59,150.00
Equipment	165,000.00
Materials and supplies	30,000.00
Parks, commons and playgrounds	201,450.00
Water supply facilities owned by town	10,950.00
Sewer plant and facilities owned by town	8,258,400.00
Schools, lands and buildings, equipment	1,010,600.00
Water Department reservoir	111,000.00
All lands and buildings acquired through tax collector's deeds	
Taken by Tax Sale	
Map 8 Lot 11	9,550.00
Map 8 Lot 12	9,200.00
Map 8 Lot 13	8,850.00
Map 8 Lot 16	8,950.00
Map 8 Lot 17	9,700.00
Map 8 Lot 18	8,400.00
Map 8 Lot 20	10,450.00
Map 8 Lot 26	2,800.00
Map 11 Lot 5	49,700.00
Map 6 Lot 5	50.00
Map 13 Lot 2	32,200.00
Town Owned Land	
Map 13 Lot 1	44,850.00
Map 1 Lot 12	15,600.00
Map 1 Lot 13	15,400.00
Map 20 Lot 15 & 16	5,400.00
Map 10 Lot 7	13,800.00
Map 31 Lot 7	4,550.00
Map 18 Lot 48	11,500.00
Map 18 Lot 51A	16,000.00
Map 13 Lot 6A	5,850.00
Map 11 Lot 2A	3,900.00
Map 19 Lot 71A	36,950.00
Map 19 Lot 71B	5,950.00
Map 19 Lot 72	11,750.00
Unknown (Now taken by Tax Deed)	
Map 6 Lot 12	5,600.00
Map 33 Lot 10	12,250.00

Map 36 Lot 2	<u>12,300.00</u>	<u>371,500.00</u>
TOTAL		\$11,400,850.00

BALANCE SHEET

ASSETS - General Fund only
As of December 31, 1990

Cash	\$304,063.62	
TOTAL CASH		\$304,063.62
Accounts receivable:		
Taxes:		
Unredeemed taxes 1987	\$ 47.68	
1988	20,628.62	
1989	61,528.66	
Uncollected taxes	<u>620,489.11</u>	
TOTAL ACCOUNTS RECEIVABLE		<u>702,694.07</u>
TOTAL ASSETS		\$1,006,757.69
GRAND TOTAL		\$1,006,757.69

LIABILITIES - General fund only
As of December 31, 1990

Accounts owed by the town		
Unexpended balances of special appropriations		
Landfill Well - Art. 16-1987		\$ 10,000.00
Industrial Development - Art. 11-1987		11,000.00
Dr. Paul Memorial Fund		2,617.10
Police Special Account		3,503.55
Landfill Special Account		3,522.39
School district taxes payable		256,589.00
Tax anticipation notes outstanding		
Monadnock Bank		<u>250,000.00</u>
TOTAL ACCOUNTS OWED BY THE TOWN		\$537,232.04

RECONCILIATION OF SCHOOL DISTRICT LIABILITY

School district liability at the beginning of the year	\$ 494,070.00
ADD: School district assessment for current year	<u>1,458,176.00</u>
TOTAL LIABILITY WITHIN CURRENT YEAR	\$1,952,246.00
SUBTRACT: Payments made to school district within the municipality's year	<u>1,070,618.00</u>
School district liability at the end of the municipi. year	\$ 881,628.00

CERTIFICATE

This is to certify that the information contained in this report was taken from official records and is complete to the best of our knowledge and belief. February 23, 1991 Selectmen

COMPARATIVE STATEMENT OF APPROPRIATIONS AND EXPENDITURES

Title of Appropriations	1990 Appropriations	Expended	Unexpended	Overdraft	Refund Income
Town Officers Salaries	36,800.00	33,764.00	3,036.00		
Town Officers Expenses	17,000.00	30,404.00		13,404.00	
Election & Registration	2,500.00	2,397.00	103.00		
Cemeteries	14,000.00	11,625.00	2,375.00		
General Government Buildings	14,500.00	15,117.00		617.00	
Reappraisal of Property	12,700.00	42,065.00		29,365.00	29,365.00
Planning and Zoning	5,925.00	4,418.00	1,507.00		419.29
Legal Expense	15,000.00	21,566.00		6,566.00	
SWRPC	2,104.00	2,104.00			
Industrial Development	1,500.00	152.00	1,348.00		
Special Police	5,000.00	5,879.00		879.00	4,507.30
Police Department	70,950.00	88,281.00		17,331.00	3,036.80
Fire Department	26,875.00	26,096.00	754.00		
Emergency Management	6,000.00	3,205.00	2,795.00		
Forest Fires	2,000.00	1,755.00	245.00		
Meadowood C. A. Fire Dept.	1,000.00	1,000.00			
Highway Block Grant	28,000.00	25,105.00	2,895.00		30,596.00
Highway Department	80,000.00	79,855.00	145.00		
Street Lighting	15,000.00	14,805.00	195.00		
175th Birthday	5,000.00	5,000.00			
Landfill	53,000.00	52,375.00	825.00		
Health Department	25,240.00	11,519.00	14,546.00		
New Furnace - Town Hall	20,000.00	19,950.00	50.00		
Animal Control	1,800.00	1,314.00	486.00		
Conservation Fund	4,000.00	1,000.00	3,000.00		
Welfare	16,000.00	11,971.00	4,029.00		
Senior Citizens	2,250.00	2,250.00			
Common	2,000.00	1,776.00	224.00		
Arts Festival & GMAC	1,500.00	1,431.00	69.00		
Library	23,490.00	23,490.00			
War Memorial	16,000.00	15,127.00	873.00		
Memorial Day	1,250.00	1,250.00			
Conservation Commission	750.00	715.00	35.00		
PSNH - Tax Repayment	20,000.00	20,000.00			
Social Security	18,500.00	18,063.00	437.00		15,117.03
Insurance	86,250.00	80,586.00	5,664.00		28,351.67

This report is for information only to show how general appropriations and expenditures compare.

REPORT OF TOWN CLERK

Motor Vehicle Registrations	\$105,877.00
Titles	616.00
Liens	812.00
Dogs	730.00
Filing Fees	12.00
Dump Permits	2,154.00
Pistol Permits	148.00
State Fees	2,338.00
Building Permits	200.00
Park Permits	20.00
Marriage Licenses	680.00
Fish & Game Fees	41.00
Cert. Copies & Photo Copies	<u>144.60</u>
Total	\$113,772.60

I hereby certify the foregoing to be correct to the best of my knowledge and belief.

Raelene Cummings
Town Clerk



TAX COLLECTOR'S REPORT

Summary of Tax Accounts
Fiscal Year Ended December 31, 1990

Town of TROY

	----- 1990	DR. Levies of -----
		Prior
Uncollected Taxes - Beginning of Fiscal Year:		
Property Taxes	\$	\$ 2,850.00
Resident Taxes		6,399.00
Taxes Committed to Collector:		
Property Taxes	1,892,455.34	
Resident Taxes	12,530.00	
Added Taxes:		
Resident Taxes	570.00	10.00
Overpayments:		
a/c Property Taxes	10.00	
Interest Collected on Delinquent Taxes	1,749.49	
Penalties Collected on Resident Taxes	37.00	171.00
	<u>\$1,907,351.83</u>	<u>\$ 9,430.00</u>
Total Debits		
		CR.
Remitted to Treasurer During of Fiscal Year:	1990	Prior
Property Taxes	\$1,264,981.72	\$
Resident Taxes	10,140.00	1,740.00
Land Use Change Tax		2,499.00
Property transfers from June	5,003.25	
Interest on Taxes	1,749.49	171.00
Penalties on Resident Tax	37.00	
Abatements Allowed:		
Property Taxes	2,619.17	
Resident Taxes	680.00	730.00
Uncollected Taxes End of Fiscal Year:		
Property Taxes	619,861.20	
Resident Taxes	2,280.00	390.00
Land Use Tax sold with Tax Lien		3,900.00
	<u>\$1,907,351.83</u>	<u>\$ 9,430.00</u>
Total Credits		

Summary of Tax Sale Accounts to Other Purchasers
Fiscal Year Ended December 31, 1990

Town of Troy

DR.

	Levies of Tax 1989	Sale Accounts to 1988	Others Prior
Balance of Unredeemed Taxes of Fiscal Year:		\$33,139.68	\$13,892.38
Taxes Sold to Others During Fiscal Year:	\$85,854.41		
Interest Collected After Tax Sale	1,906.39	1,992.84	4,305.96
Redemption Costs:	<u>450.00</u>	<u>247.50</u>	<u>358.10</u>
Total Debits	<u><u>\$88,210.80</u></u>	<u><u>\$35,380.02</u></u>	<u><u>\$18,556.44</u></u>

CR.

Remittance to Purchasers During Fiscal Year:			
Redemptions	\$23,865.37	\$11,356.53	\$12,956.91
Interest and Cost after Sale	2,356.39	2,240.34	4,664.06
Abatements During Year	460.38		
Deeded During Year		1,154.53	887.79
Unredeemed Taxes End of Year	<u>61,528.66</u>	<u>20,628.62</u>	<u>47.68</u>
Total Credits	<u><u>\$88,210.80</u></u>	<u><u>\$35,380.02</u></u>	<u><u>\$18,556.44</u></u>

Raelene Cummings
Tax Collector

Unredeemed Taxes 1987 as of 12-31-90

Khoury, Brian	\$47.68
---------------	---------

Unredeemed Taxes 1988 as of 12-31-90

Archer, John S	\$ 320.22
Archer, John S	206.86
Archer, John S	171.36
Brouillet, Donald P	333.77
Burnell, Charles D	538.38
Chamberlain, Donald E	455.75
Cushman, Ernest Sr	727.39
Firmin, Daniel H	423.48
Firmin, Elsie L	1,504.58

Grimshaw, Alan	943.05
Hill, James T. Sr	1,688.53
Hill, James T. Sr	2,271.43
Howard, Rodney D	294.08
Hurst, Anne L	2,166.14
Khoury, Brian W	72.37
Lawrence, Frederick	2,713.23
LeClair, Rodney W	135.27
Lorrette, Joseph R	1,238.67
Maki, Walter	745.23
Newell, Harold Jr	2,770.18
Smith, Michael D. Sr	872.11
Syrjamaki, Deborah L	36.54
	<hr/>
	\$20,628.62

Unredeemed Taxes 1989 as of 12-31-90

Aho, Bernard DR	\$ 1,097.33
Archer, John S	344.14
Archer, John S	228.54
Archer, John S	191.37
Berry, Robert E	543.50
Bishop, Victor J	1,936.47
Blood, Danny R	514.42
Brouillet, Donald P	347.52
Burnell, Charles D	1,093.65
Chamberlain, Donald E	475.62
Clark, Raleigh E	716.37
Drugg, H. Alan	2,051.51
Drugg, H. Alan	703.03
Drugg, H. Alan & Jeannie	2,172.01
Drummond, Duane M	458.95
Firmin, Daniel H	452.26
Firmin, Elsie L	1,588.67
Fish, George F. Jr	236.01
Foskett, George M	296.60
Grimshaw, Alan	985.82
Hill, James T. Sr	1,766.31
Hill, James T. Sr	2,756.59
Howard, Rodney D	160.64
Hurst, William E. Sr	1,919.58
Hurst, Anne L	2,933.31
Jalava, Philip J	2,189.80
Khoury, Brian W	73.84
Lammela, Michael	718.89
Lawrence, Frederick B. Jr	2,841.00
Lawrence, Frederick B. Jr	71.14
Lawrence, Frederick B. Jr	246.88
Lawrence, Richard B.	62.49
Lawrence, Richard B.	420.92

Lawrence, Richard B.	260.40
LeClair, Rodney W	1,274.80
LeClair, Rodney W	76.26
Lorrette, Joseph R	1,295.28
Maki, Walter	1,448.81
Martin, Donna Lee	164.80
Napoli, Charles Est.	316.88
Napoli, Charles Est.	1,328.33
Newcombe, Paulette	36.93
Newell, Harold Jr	2898.70
Pelto, Richard A. Sr	2,108.95
Pelto, Richard A. Sr.	2,355.82
Pelto, Richard A. Sr	3,265.77
Polselli, Irene	1,796.73
Rogers, William R	1,546.70
Rollins, Orvis	2,242.10
Rouleau, David A	1,138.34
Rouleau, David A	1,904.12
Smith, Michael D. Sr	938.52
Swenson, Donald E	925.22
Syrjamaki, Deborah L	779.62
Wilson, Kenneth D	830.40
	<hr/>
	\$61,528.66

OUTSTANDING PROPERTY TAXES for 1990 as of 12-31-90

Name	June	December
Aho, Bernard D.R.	\$ 263.29	\$
Aho, Steven & Lugretta		99.79
Aiken, Barbara J		63.11
Albert, Jeffrey A	463.30	399.97
Archer, John S	314.11	174.70
B & M Railroad		2,110.20
Baldwin, James & Paula		1,559.25
Ball, Russell W. Sr		862.74
Basso, Anthony etal		1,876.29
Beaudoin, Bradley G		244.02
Beaudoin, Roger W		615.58
Beaupre, Francis C	299.97	685.62
Berry, Robert E	232.44	435.79
Beverly, Austin L		299.38
Bilodeau, Peter W	419.33	726.73
Bilodeau, Roger D		1,636.74
Birch, Estate of Sally C	1,352.26	2,882.80
Bisaccio, Daniel J		200.70
Bishop, Victor J	956.44	1,377.06
Blodgett, Randall S		676.11
Blodd, Danny R	312.53	268.81
Blue Ray Investment Corp	78.53	319.42
Bonnette, Pauline A		1,755.89

Bosa, Arthur J & Doris		30.76 *
Bosa, Arthur J & Doris		2,347.05 *
Bostoni, Peter D		1,034.08 *
Bourassa, Walter		727.47
Bowers, Arthur W. Sr etal	9,468.59	35,757.54
Bowler, Ronald E		275.24
Bradley, John T		752.05
Bragg, Richard L Jr		636.17
Breckell, Eileen M		714.59
Breen, Peter B. Sr		4,946.31
Breen, Joseph L	1,126.05	1,090.95
Brennan, James A. & Cathy		374.86 *
Brouillet, Donald P	141.35	276.40
Brown, Georgeann		235.80
Brown, Ty C		1,036.91
Budd, Richard F		1,735.33
Burnell, Charles D	747.56	1,655.84
Butterfield, Joseph E		367.65
Callahan, John Sr		1,415.47 *
Callahan, James E		1,728.72
Cartier, Paul M		636.74
Castor, Andrew		328.14
Chamberlain, Bruce W		774.54
Chamberlain, Donald E	205.74	243.47
Chaput, Colette		177.86 *
Chase, Katherine		2,401.98
Clark, Raleigh E	821.37	2,192.49
Cobb, Calvin T. Sr	758.55	1,242.92
Cole, Clifton E		1,628.08
Collins, Peter D		1,301.40
Cook, Julius N. Jr		579.01
Corin, Chatherine E		1,446.66
Corthell, Bryan & Patricia		397.50
Crowell, Brian		760.15
Cummings, Inc.	1,071.67	1,991.58
Cummings, Allen H	1,185.74 *	584.50 *
Cummings Allen H		1,484.08
Cummings, Thomas J		1,106.79
Cushing, Jeremiah		462.67
Cushman, Ernest Sr	667.47	868.06
Damiano, Louis F. Jr		374.75
Daniels, Christopher J	345.51	299.42
Daniels, Mark S		8,875.37
Davis, Gordon & Geraldine		295.50 *
Derosier, Lawrence D		800.00
Despres, James A		329.87
Detray, Jeffrey D		1,938.77
Dicey, James E	979.99	1,382.63
DeLorenzo, James D		1,298.82
Dolder, Nigel L		606.85

Donigian, Geraldine M		377.80
Donahue, John R		1,592.74
Dratner, Walter	1,149.62	2,754.30
Drugg, H. Alan & Jeannie	2,644.73	7,573.82
Drugg, Herbert N & Norma		5,543.53 *
Drummond, Duane M	409.90	195.90
Drury, Mark		1,124.15 *
Dufour, Raymond N. Jr	753.84 *	1,056.57 *
Dulfon, David J. & Dana	149.20	237.58
Dunn, Michael & Whalen		389.41
Dunton, George F III	172.76	272.27
Dunton, Rhonda J	328.24	741.23
Dunton, William R	174.33	309.15
Edgecomb, Thomas D	804.10	686.72
Englehardt, Eric D	13.07	206.57
F D Associates	871.63	1,718.17
Fabianski, Marie		1,228.81
Fallon, James M		574.69
Fanelli, Raymond J		724.59
Firmin, Daniel H	190.03	348.88
Firmin, Elsie L	716.15	3,355.06
Fish, George F. Jr	939.16	1,143.86
Flood, Christopher C		140.83
Foley, Dorothy E		1,094.45
Foley, John E & Louise		448.57 *
Forstrom,Edward		55.68
Fortier, Eleanor L		999.15 *
Foskett, George M	245.00	368.47
Fournier, Francis H. Jr		598.80
French, Pamela S	1,063.23	1,746.75
Frisella, Andrew M		292.58 *
Furman, Jill S	297.99	199.12
Gagnon, Anthony & Eileen A		480.67
Gallagher, Cornelius F		1,305.72
Gielar, John T	1,766.82	3,397.63
Girouard, John A	349.27	1,315.48
Goodell, Robert L. Jr		1,393.21
Goodnough, Lloyd W		1,555.18
Gosselin, Richard R		2,434.06
Grimshaw, Alan	442.88	644.34
Hakala, Phillip J	201.96	1,156.13
Hale, Benjamin F		2,640.79
Hall, Caleb J		413.81 *
Handy, Lyle A...Sr		993.00
Hanninen, Lee		237.53
Harrington, Joseph & Mary		2,271.65
Harris, Tia J	119.36	165.58
Hill, James T Sr	2,087.20	3,576.02
Hill, Lori S		1,190.90 *
Hodgman, Frederick A		555.63

Hoffman, Robert A		1,421.45
Holman, Ralph J		725.70
Howard, Rodney D		1,172.47
Howe, Warren		2,612.81
Huckins, Steven W		433.61
Humphries, Charles C & Jo		464.13 *
Hunt, Dorothy		433.17
Hurd, Arno E		1,300.56
Hurst, William E. Sr	868.49	1,022.39
Hurst, Anne L	1,344.35	1,676.12
Huslander, Thomas A	519.84	525.17
Jakubowicz, Christine		29.13 *
Jalava, Philip J		1,000.00
James, Joyce E	375.35	628.40
Jardine, Gary W		963.55
Khoury, Brian W	14.14	43.63
Koester, Hans		6,535.49
Koons, Michelle A		326.27
Krueger, Ronald W		1,445.50
LaBrake, Stanley R	212.15	244.72
LaBrake, Stephen J		383.11
LaChiana, John L		1,042.25
LaGrenade, Pierre C		1,319.94
Lahtinen, Keith R	653.33	1,156.36
Lammela, Michael	318.81	797.26
Lampinen, Martha H		436.88
Lang, Brian		777.78
Lang, Bruce		2,067.03
Lang, Gary	1,965.43	4,798.35
Lang, Steven		1,165.44 *
Lansdon, Glenville	541.83	1,454.98
LaPointe, Douglas		1,678.60 *
LaPointe, Dennis		926.03
Larson, Richard R		1,620.35
Lawrence, Frederick B Jr	1,578.49	2,386.20
Lawrence, Ann	36.18	2,163.32
Lawrence, Pia		3,131.52
Lawrence, Richard	625.07	1,485.92
LeClair, Rodney W	629.77	1,718.45
Lepisto's Garage		2,474.60
Lepisto, George V		1,458.58 *
Letourneau, Norman & Mary	709.87	1,606.96
Liimatainen, John E		699.00
Liimatinen, Mabel		10.84 *
Locke, Carolyn		1,309.71
Lohman, Gary		715.48
Lorrette, Joseph R	581.09	1,041.52
Luopa, Brian D		1,323.96
Luopa, Kenneth W		1,102.89
Maattala, George R	64.39	184.92

MacPherson, James R		558.53 *
Maki, Walter	651.76	944.96
Malila, Irene B		819.69 *
Martin, Donna Lee		222.34
Massin, Francis	164.91 *	128.15
Massin, Francis		50.62 *
Matson, David G		486.76
Matson, Heirs of Eino		1,041.96
Matson, William R		800.47 *
Matson, William R		4,016.91
Mattila, Elmer T		3,675.01
Mattson, Peter M Sr		651.39
May, Robert L Sr		1,162.19
McCosco, Charles F & Andre		2,225.85 *
McCulley, Lowell B	1,367.91	1,785.40
Merrill, Joseph E		2,219.02
Metzler, Marilyn M		1,885.03
Miller, Rufus O		1,039.68
Mitchell, Harlan R		2,030.22
Napoli, Charles A	1,487.27	1,961.60
National Advertising		161.94 *
Neely, John D	314.10	880.03
Neil, Merle E	56.21	516.37
Newcombe, Paulette	69.90	10.00
Newell, Harold Jr	1,319.22	1,695.66
Obuchowski, Mark J		610.95
Ouellette, Naomi		1,357.31
Paju, Vilho A. Jr		1,595.84
Pasno, Donald S		938.45
Patch, Donald P		1,476.12
Patten, Carl H		3,803.85
Patten, George & Lisa		3,936.23
Pelkey, Ronald		83.37
Pelto, Richard A. Sr	4,505.77	5,038.14
Pelto, Kenneth		1,045.44
Perham, Andrew J	194.74 *	299.90 *
Petelle, Stephen P		1,854.47
Plotkin, Joseph H	566.95	296.32
Poirier, Mark J		1,684.00
Polselli, Irene	819.80	684.22
Porter, John A		3,407.89
Priest, Stephen E		1,567.56
Public Service Co of NH		37,323.22 *
Putnam, Bruce D		1,155.98
Raether, David		845.24 *
Raitto, Doand M Sr		877.07
Reusser, Wakefield, Kenneth		251.21 *
Rice, Leonard C		731.60
Roberts, Alan C Sr	204.17	290.96
Robichaud, Robert C Sr	560.67	1,586.43

Rocheleau, Edward B		643.03
Rogers, William R	703.59	1,236.14
Rollins, Orvis	166.48	1,544.37
Rouleau, David	1,388.32	2,381.67
Rouleau, Freeman E		1,484.67
Ryan, Michael T		1,472.89 *
Ryder, Zimmerman, Ryder		7,028.92
Saarinen, Alop E	287.74	1,388.11
Schierioth, Herman		1091.02
Sears, Donna		441.79
Shaughnessy, Brian		1,928.23
Sheldon, Gary H		255.66
Simpson, Richard K Sr		1,527.80
Slocum, Robert O		1,995.49
Smith, Michael D Sr	420.90	254.80
Smith, Jerry	767.98	1,853.60
Smith, Robert A		830.01
Society for Protection of NH Forests		677.58
Spadjinski, Robert G Jr	471.15	794.04
Spirt, Stern Hall	1,892.46	7,756.07
Steinbeck, Kermit R		61.42
Stevens, Charles L		1,786.53
Stevens, William	361.35	1,019.37
Stone Gary J Sr		316.79 *
Stone, Richard & Donna		2,728.93
Swenson, Theodore A	2,751.53	7,051.95
Swenson, Donald E	414.74	248.34
Sypek, Daniel J		2,493.76 *
Syrjamaki, Deborah L	435.03	1,196.99
Syrjamaki, William		915.82 *
Tarr, Brian C		798.36
Terabethia Land	427.45 *	348.56 *
Thompson, Joel	1,452.72	4,022.30
Thompson, Joel E		32.83 *
Trepainer, Joseph W Jr	147.62 *	1,274.75
Troy Auto Parts	32.33	4,137.88
Troy Mills Inc.		104,896.18 *
Tullar, Denise		240.95
Velez, David		1,177.50 *
Voisine, Lucien		230.95
Wainio, Edwin A		601.87
Wakefield, Mary T Admin.		179.60 *
Walker, Theodore M		1,170.97
Walsh, Thomas A		2,410.90
Waterman, Elliot S		2,195.14 *
Well-Pave, Inc.		23.30 *
Westa, Jon R		438.56
Wheeler, Dale B Sr		700.84
White, Ronald P Sr		825.37 *
Stone, Scott & Cynthia		492.52

Wick, Kenneth B Jr		668.73
Wilder, William		1,314.09
Wile, John A		70.15
Willett, Donald J		1,841.48
Williams, Paul	815.10	3,950.79
Wilson, Kenneth D	370.64	400.59
Williams, Robert M		341.84
Wirein, Stephen T		96.39 *
Woods, Raymond G		2,367.15
Wydo, John & Bertha		108.06
Youhess, Robert F		724.60
Young, Michael K & Erma E		2,711.93
Zorbas, Joanne		473.68 *
Cutts, Stanley		2,298.17
	<hr/>	<hr/>
	\$75,359.27	\$545,129.84

* paid after 12-31-90

Outstanding Resident Tax 1989 as of 12-31-90

Burnor, Michael	Lacoste, Frances A	Murphy, Scott
Clark, Mark T	Lacoste, Roger D	Oliver, Linda L
Cota, Elizabeth	LaGrenade, Pierre C	Ouellette, Mark
Donohue, John R	Lancy, Douglas H. Jr	Quigley, Victoria
Dufour, Philip R	Lang, Todd	Rich, Michael
Firmin, Janice Z	Laporte, Donald J	Rose, Craig
Firmin, John A	Lawrence, Frederick B Jr	Rouse, Sharon
Flanders, Bonita B	Lawrence, Sheila A	Rouse, Wendall
Hakala, Peggy A	Lehto, Deborah	Thompson, Debra
Highter, Kathy (now Blake)	MacQuarrie, Teresa	Tullar, Richard
Hodgman, Frederick A	Matson, David G	Wheeler, Dale Jr
Huckins, Steven W	Mitchell, Reginald A	Wheeler, Scott
Koski, Kevin G	Morrill, William H	Whitaker, Susan

Outstanding Resident Tax 1990 as of 12-31-90

Abare, Glenn N	Casey, William P	Dilorenzo, Holly L
Berry, Robert E. L	Chamberlain, Donald E	Dilorenzo, James D
Bishop, Frances E	Chamberlain, Eileen J	Dionne, William J
Bishop, Victor J	Chamberlain, Kathy J	Dodge, Walter H Jr
Casey, Laurie A	Champagne, Bernadette	Dodge, Barbara
Blair, Larry R	Clapp, Richard W	Donohue, Genevieve
Blood, Joanne	Comeau, Paul R. Sr	Dossantos, Oscar
Bourassa, Heidi	Coppo, Jay A	Dube, Deniese
Bowler, Ronald E	Coppo, Kim A	Dumaine, Dudley D
Breen, Peter D	Cota, Elizabeth	Dumaine, Kathleen A
Brouillet, Donald P	Cushman, Eunice	Dunton, Rhonda J
Brouillet, Terry R	Day, Carol A	Ellis, Richard J
Brown, Ellen F	Day, Sarah L	Englishmen, Corrine M
Brown, Ty C	Detray, Jeffrey D	Fay, James M
Carey, Tina T	Deuso, Gary J	Ferron, Patricia

Firmin, Daniel H	Lagrenade, Pierre C	Pelkey, Marjorie A
Firmin, Elsie L	Lampinen, Wayne A	Pelkey, Debra A
Firmin, Janice Z	Lancey, Douglas H. Jr	Pelkey, Mark A
Firmin, John A	Lang, Brian	Pelto, Richard A Sr
Fish, George F. Jr	Lansdon, JOanne	Pelto, Sandra J
Fish, Rhonda L	Landson, William E	Perham, Andrew J
Flood, Cheryl A	Lansdon, Glenville	Perham, Diane K
Flood, Christopher C	LaPointe, David P	Perry, Charles
Forstrom, Candace S	LaPointe, Dennis M	Perry, Teresa
Fortier, Eleanor L	Laporte, Doanld J	Petelle, Suzanne M
Fortier, Kathleen L	Lawrence, Albert W	Phagan, Sean C
Fortier, Thomas P	Lawrence, Frederick B Jr	Poges, Donna Y
Foss, Daniel	Lawrence, Richard B	Porter, Julie A
Foster, Richard A	Lawrence, Sheila A	Purrington, Alan L
Frazier, Hillary J	LeBlanc, Fern	Purrington, Lisa J
Furman, Jill S	LeClair, Rhondlyn S	Quigley, Brian M
Greeley, Cheryl D	LeClair, Rodney W	Quigley, Victoria M
Greeley, Wade A	Lehto, Deborah A	Rettberg, Barbara
Gurley-Mozie, Laura A	Lincoln, Margaret	Rice, Jeanne M
Gurley-Mozie, Steven P	Logan, Carol M	Rice, Leonard C
Hakala, Phillip J	Logan, Sean C	Robbins, Charles E
Hale, Scott C	Luce, Wayne E Sr	Robichard, Robert C Jr
Handy, Eric A	Luce, Lisa M	Robichard, Robert C Sr
Hanninen, Russell	Maattala, George R	Robichard, Constance A
Heath, Deborah L	Mackay, Lisa A	Rocheleau, Edward B
Heath, John L	MacQuarrie, Teresa	Rogers, Ethel N
Hinshaw, Deborah	Maki, Walter	Rogers, Jennifer A
Hinshaw, Robert	Marcoux, Brian P	Rogers, William R
Hopkins, Diane	Marrotte, Robert J	Rose, Craig W
Hopkins, Reginald A	Martin, Bartlett	Sachette, Susan
Howard, Rodney D	Martin, Dennis J	Schierioth, Elaine
Howard, Steven J	Martin, Karen M	Schinzal, Deborah
Huckins, Rodney M	Matson, David G	Sears, Donna M
Huckins, Steven W	Mattson, Peter M Sr	Serpico, Diane
Hurst, William E. Sr	May, James L	Serpico, Joseph
Hurst, Anne L	May, Janice L	Shankle, Dean E
Huslander, Krista Jean	McDermott, Kathleen M	Shankle, Jean L
Huslander, Thomas A	McKelvey, Patricia	Shaw, Brenda
Jalava, Benjamin	McKelvey, Robert	Smith, Michael D Sr
Kimball, Donald G	Mitchell, Reginald A	Smith, Douglas C
Koons, Michelle A	Morrill, William H	Smith, Kenneth A
Koski, Kevin G	Neely, John D	Smith, Lynn D
Koski, Shirley M	Newell, Harold Jr	Smith, Margaret A
Kottila, Kimberly J	Norton, Linda L	Smith, Susan B
Kowal, Dennis J Jr	Norton, Robert S	Spadjinski, Kelly Ann
LaBrake, Cindy K	Oliver, Linda	Spadjinski, Robert G Jr
LaBrake, Stanley R	Olivio, Ileana M	Spooner, Everett B
Lachapelle, Linda	Olivo, Jacqueline D	Spooner, Shirley E
Lacoste, Frances A	Ouellette, Naomi	Spooner, Vicki
Lacoste, Roger D	Ouellette, Todd L	Starkey, Rebecca J

Stevens, Charles L
Stevens, William
Stockdale, James J
Stubbs, Jody
Thomas, Paul R
Thompson, Annette
Thompson, Debra
Tullar, Denise
Tullar, Linda J
Tullar, Richard
Velez, Eva H

Vorce, James G
Weeks, Daniel
Weeks, Denise
Wetter, Eric J
Wetter, Michelle A
Wheeler, Carol
Wheeler, Kevin B
Wheeler, Scott W
Whitaker, David E
Whitaker, Susan D
White, Ronald P Sr

White, Sharon
Wilber, Edwin
Wilbur, Susan L
Wilder, Sherman
Williams, John E II
Williams, Gail E
Wilson, Keith F
Clark, Mark T
Fisher, Theodore J
Howard, Lorraine
Queen, Nancy



REPORT OF TOWN TREASURER
FOR THE FISCAL YEAR ENDING DECEMBER 1990

Deposited to the General Fund From:

<u>Tax Collector</u>	<u>1990</u>	<u>1989</u>	<u>1988</u>	<u>1987</u>	<u>Total</u>
Property Tax	\$1265081.73	391701.55			
" " Interest	1749.49	4321.58			
Tax Sales Redeemed		26221.76	13596.87	17620.97	
Tax Sale		78103.98			
" " Interest		7750.43			
Resident Tax	10110.00	1660.00	60.00	10.00	
" " Penalty	<u>38.00</u>	<u>164.00</u>	<u>5.00</u>		
TOTAL Tax Collector	\$1276979.22	509923.30	13661.87	17630.97	1818195.36

<u>Town Clerk</u>		<u>Total</u>
Motor Vehicles	\$ 105,877.00	
Liens	812.00	
Titles	616.00	
CLU Penalties	2,499.00	
Dog Licenses	714.00	
Filing Fees	12.00	
Dump Permits	2,154.00	
Pistol Permits	148.00	
State Fees	2,326.00	
Building Permits	200.00	
Park Permits	20.00	
Marriage Licenses	680.00	
Fish & Game	41.00	
Copies	<u>144.60</u>	\$ 11,624.36

<u>State of New Hampshire</u>		
Highway Block Grant	\$ 30,596.36	
State Revenue Sharing	214,277.84	
Bond Payment Reimbursement	108,773.00	
Forest Land Reimbursement	383.83	
Recreational Land Reimbursement	11.88	
Other Receipts	<u>42.72</u>	354,085.63

<u>Withholding/Social Security</u>		
Library	\$ 4,893.42	
Water/Sewer	<u>10,223.61</u>	15,117.03

<u>Tax Anticipation Loan</u>		
Monadnock Bank	\$ 150,000.00	150,000.00

<u>Interest</u>		
Monadnock Bank Checking Account	\$ 10,660.95	10,660.95

<u>Department & Local Receipts</u>		
Special Police	\$ 4,507.30	
Health Insurance	2,342.25	
Police Reports	526.00	
Board of Adjustment	400.00	
Pay Phone Commission	39.83	
Jaffrey Court - Fines	2,310.80	
Workman's Comp - Interest	3,589.20	
" " Divident	10,850.22	
Town Bad Check Charge	80.00	
Water Sewer - Health-Property Insurance	11,500.00	
" " Bond Payment	20,498.40	
" " Gasoline	750.00	
Road Repairs	517.00	
Planning Board	419.29	
Cablevision Fee	2,075.25	
Sale of Town Equipment	4,930.00	
Sale of Check List - Zoning Copies	33.00	
Trustees of Trust Funds	39,849.58	
Police Dept. Fines	200.00	
Insurance Overpayment	70.00	
Other Receipts	<u>1,474.81</u>	<u>106,962.93</u>
TOTAL RECEIPTS - General Fund		\$2571,265.50

GENERAL FUND

Cash on Hand 1-1-90	\$ 118,827.23
Receipts	<u>2,571,265.50</u>
Total	\$2,690,092.73
Expended	<u>- 2,386,029.11</u>
Cash on Hand 1-1-91	\$ 304,063.62

ACCOUNTS OTHER THAN GENERAL FUND

Landfill Account (Savings Account)

Cash on Hand 1-1-91	\$ -0-
Regular Receipts	\$ 3,461.68
Interest	<u>60.71</u>
Total	\$ 3,522.39
Expended	<u>-0-</u>
Cash on Hand 1-1-91	\$ 3,522.39

Police Offset Account (Savings Account)

Cash on hand 1-1-90	\$ 3,321.95
---------------------	-------------

Received - Interest	181.60
Total	\$ 3,503.55
Expended	-0-
Cash on Hand 1-1-91	\$ 3,503.55

Dr. Paul - War Memorial Fund(Savings Account)

Cash on Hand 1-1-91	\$ 2,481.46
Received - Interest	135.64
Total	\$ 2,617.10
Expended	-0-
Cash on Hand 1-1-91	\$ 2,617.10

Water Sewer Account - Sewer Division

Cash on Hand 1-1-91	\$ 3,750.90
Receipts - Regular Income/Interest	151,514.72
Total	\$ 155,265.62
Expended	150,601.57
Cash on Hand 1-1-91 (Checking Acct)	\$ 4,664.05
Cash in C.D. Account	186,252.92
Total Cash on Hand 1-1-91	\$ 190,916.97

Water Sewer Account - Water Division

Cash on Hand 1-1-90	\$ 5,898.49
Receipts - Regular Income/Interest	\$ 221,691.15
Transferred from Bankeast (Well Account)	11,946.59
Total	\$ 239,536.23
Expended	221,548.73
Cash on Hand 1-1-91 (Checking Account)	\$ 17,987.50
Cash in CD Account	31,345.48
Total Cash on Hand 1-1-91	\$ 49,332.98

Well Account - Bank East

Cash on Hand 1-1-91	\$ 30,061.75
Received - Interest	814.60
Total	\$ 30,876.35
Expended	\$ 18,929.76
Transferred to General Fund (Water Account)	11,946.59
Cash on Hand 1-1-91	-0-

John O'Brien
Town Treasurer

DETAILED STATEMENT OF PAYMENTS

TOWN OFFICERS SALARIES

Town Clerk - Tax Collector	\$14,110.15	
Deputy Town Clerk - Tax Collector	10,109.33	
Administrative Assistant	3,120.00	
Office Assistant	125.00	
Selectmen	3,600.00	
Treasurer	1,500.00	
Trustee of Trust Funds	<u>1,200.00</u>	
TOTAL TOWN OFFICERS SALARIES		\$ 33,764.48

TOWN OFFICERS EXPENSES

Administration		
N.H. Fish & Game	\$ 20.00	
S. of N.H. Marriage License	594.00	
Dues & Subscription	844.48	
Meetings & Seminars	115.00	
Office Supplies & postage	<u>5,253.36</u>	\$ 6,826.84
Computer Supplies & Services		
Supplies & Services		2,028.52
Services		
Town Report	2,200.00	
New England Tele	1,387.74	
Registry of Deeds	333.44	
Budget Committee Clerk	275.00	
Miscellaneous	<u>1,445.66</u>	5,641.84
Auditing		
Audit		<u>15,906.67</u>
TOTAL TOWN OFFICERS EXPENSES		30,403.87

ELECTION & REGISTRATION

Administrative		
Wages	\$ 1,981.68	
Advertising	<u>128.25</u>	\$ 2,109.93
Services		
Printing	\$ 178.60	
Supplies	<u>108.59</u>	<u>287.19</u>
TOTAL ELECTION & REGISTRATION		2,397.12

CEMETERIES

Administrative		
Wages		\$ 6,656.54
Maintenance		
Paving	\$ 3,600.00	
New equipment	758.45	
Repairs	299.31	
General supplies	<u>310.81</u>	<u>4,968.57</u>
TOTAL CEMETERIES		11,625.11

TOWN HALL & OTHER BUILDINGS

Administration

Wages - Jahitor		\$ 3,000.00	
Operating Expenses			
Heat	\$ 6,528.07		
PSNH	1,444.12		
Supplies	1,401.45		
Repairs	2,296.69		
Miscellaneous	448.26	<u>12,116.59</u>	
TOTAL TOWN HALL & OTHER BUILDINGS			15,116.59
REAPPRAISAL			
Tres. State of N.H.		\$37,391.86	
Other expenses		<u>4,673.15</u>	
TOTAL REAPPRAISAL			42,065.01
PLANNING BOARD			
Clerk		\$ 919.48	
Advertising		40.42	
Postage		82.80	
Seminars		212.60	
Supplies & Misc.		149.39	
S.W.R.P.		<u>2,400.00</u>	
TOTAL PLANNING BOARD			3,804.69
LEGAL			
Law Books		\$ 649.87	
GAAP		13,707.54	
Settlement Caulfield Case		1,000.00	
Bell, Falk & Norton - Baldwin Case		1,916.13	
Dominic D'Antoni - PSNH Case		<u>4,292.50</u>	
TOTAL LEGAL			21,566.04
BOARD OF ADJUSTMENT			
Clerk		\$ 413.50	
Supplies		26.47	
Postage		78.85	
Advertising		73.07	
Seminar		<u>21.00</u>	
TOTAL BOARD OF ADJUSTMENT			612.89
SOUTHWEST REGIONAL PLANNING COMMISSION(Article 4D)			
Southwest Regional Planning Commission			2,104.00
INDUSTRIAL DEVELOPMENT			
Robert Hall = Reimbursement for seminar			152.00
POLICE DEPARTMENT			
Adminstration - Wages			
Chief	\$22,907.39		
Patrolmen	39,568.41		
Clerk	<u>4,540.31</u>	\$67,016.11	
Services			
Telephone	\$ 1,974.63		
Electric	142.33		
Office Supplies	2,076.11		

Misc. Supplies	<u>1,390.30</u>	5,583.37	
Cruiser			
Repairs	\$ 5,065.41		
Gasoline	4,177.04		
Radio Repairs	<u>1,095.12</u>	10,337.57	
Department			
Training	\$ 446.50		
Uniform & Supplies	<u>4,905.25</u>	<u>5,342.75</u>	
TOTAL POLICE			88,280.85
SPECIAL POLICE			
Wages		\$5,285.70	
Supplies		356.20	
S.P.D. Marl.		<u>225.00</u>	
TOTAL SPECIAL POLICE			5,866.90
FIRE DEPARTMENT			
Administration			
Firemen' Expenses	\$5,945.00		
General Supplies	<u>1,860.45</u>	\$7,805.45	
Building			
Maintenance & Repairs		3,149.65	
Services			
PSNH	\$1,197.75		
Telephone	305.73		
Heating oil	2,165.33		
Gasoline	<u>2,228.02</u>	5,896.83	
Repairs & Maintenance to Equip.			
Radio Repairs	\$ 1,608.06		
Equipment & Truck Repair	<u>2,716.54</u>	4,324.60	
Miscellaneous Expenses		<u>4,919.56</u>	
TOTAL FIRE DEPARTMENT			26,096.08
EMERGENCY MANAGEMENT			
Oil Spill		\$ 560.00	
Highway Spill		180.00	
Training		192.50	
Equipment		1,769.00	
Repairs to Equip.		348.98	
Supplies		<u>154.80</u>	
TOTAL EMERGENCY MANAGEMENT			3,205.28
FOREST FIRE			
General Expenses		\$ 885.12	
Repairs to Equipment		664.62	
Equipment		20.00	
FF - Marlboro Road		<u>184.94</u>	
TOTAL FOREST FIRE			1,754.68
MEADOWOOD COUNTY AREA FIRE DEPT. (Article 4C)			
Meadowood County Area Fire Dept.			1,000.00

HIGHWAY			
Administration			
Wages: Summer	\$16,653.25		
Winter	<u>21,308.38</u>	\$37,961.63	
Equipment Repair, Parts & Labor			
Summer	\$2,495.65		
Winter	<u>4,868.40</u>	7,364.05	
Fuel, Oil, Diesel, Gasoline			
Summer	\$2,542.32		
Winter	<u>4,581.70</u>	7,124.02	
Road Materials & Supplies			
Summer	\$ 5,279.80		
Winter	<u>10,316.57</u>	15,596.37	
Other Expenses			
New England Tele	426.48		
PSNH	570.94		
Seminars	92.00		
Miscellaneous	3,201.97		
Equipment	5,951.10		
General Supplies	<u>1,566.70</u>	<u>11,809.19</u>	
TOTAL HIGHWAY			79,855.26
STREET LIGHTS			
PSNH			14,804.60
HIGHWAY BLOCK GRANT (Article 8)			
State of New Hampshire Highway Block Grant			25,105.05
LANDFILL			
Administration			
Wages		\$28,011.93	
Operating Expenses			
Fuel Oil & Oil	\$1,128.65		
PSNH	155.37		
Metal Removal	3,896.06		
Seminars	56.00		
Miscellaneous	2,943.54		
Building Expenses	7,245.94		
General Supplies	<u>895.47</u>	16,321.03	
Equipment			
Repairs to Equip.	\$6,041.73		
Equipment	<u>2,000.00</u>	<u>8,041.73</u>	
TOTAL LANDFILL			52,374.69
ANIMAL CONTROL			
Administration			
Wages		\$ 780.00	
Expenses			
Dog Licenses	\$ 69.34		
MRH Society	280.00		
Radio Repair	45.95		
Advertising	27.80		

Court St. Vet	45.00		
Rabies Clinic	<u>66.00</u>		
TOTAL ANIMAL CONTROL			1,314.09
HEALTH & HEALTH RELATED PROGRAMS			
Home Health Care & Community Services			
Medical Services	\$2,910.52		
Meals on Wheels	975.00		
Monadnock Family & Mental Health	<u>2,104.00</u>	\$5,989.52	
SW Solid Waste Management District			
Dues 53-B	\$2,476.26		
149M	<u>2,614.43</u>	5,090.69	
Health Officer & Dues		360.00	
Miscellaneous		<u>439.00</u>	
TOTAL HEALTH			11,519.21
WELFARE			
Administration			
Wages		\$ 500.00	
Assistance		11,014.00	
Miscellaneous	<u>457.00</u>	<u>457.00</u>	
TOTAL WELFARE			11,971.00
LIBRARY			
Appropriation General Fund			23,490.00
WAR MEMORIAL			
Administration			
Wages	\$6,922.87		
Program Expenses	883.50		
Transportation	<u>822.40</u>	\$ 8,628.77	
Services			
PSNH	\$ 324.72		
Telephone	231.68		
Mowing	305.00		
Repairs & Maint.	<u>2,041.07</u>	2,902.47	
Miscellaneous			
Troy Youth Baseball	\$ 750.00		
Playground Equipment	<u>2,846.04</u>	<u>3,596.04</u>	
TOTAL WAR MEMORIAL			15,127.27
MEMORIAL DAY			
Expenses			1,250.00
CONSERVATION COMMISSION			
Dues		\$ 125.00	
Supplies		275.25	
Postage		44.90	
Camperships		210.00	
Workshop		<u>60.00</u>	
TOTAL CONSERVATION COMMISSION			715.15
ARTS FESTIVAL & GRAND MONADNOCK ART COUNCIL			
Grand Monadnock Art Council		\$ 250.00	

Arts Festival	<u>1,181.00</u>	
TOTAL ARTS FESTIVAL & GRAND MONADNOCK ARTS		1,431.00
COMMON		
PSNH	\$ 181.67	
Supplies	601.90	
Labor	102.00	
Mowing	<u>890.00</u>	
TOTAL COMMON		1,775.57
INSURANCE		
Clark Insurance Package		
Auto, Liability, Firemen, Police		
Public Officials, Multi-Peril Boiler		
& Machinery, Floater, Radios	\$33,935.38	
New Hampshire Municipal Trust		
Workers Comp	\$19,073.00	
Unemployment Comp.	1,372.45	
Health & Life Insurance	<u>23,283.92</u>	43,729.37
Honeywell Alarm		1,469.00
Alexander & Alexander		1,350.00
Seminars		<u>102.00</u>
TOTAL INSURANCE		80,585.75
SENIOR CITIZENS		
Expenses		2,250.00
SEWER BOND (Article 9)		
Connecticut Nat'l Bank	\$106,067.53	
General Electric Capital	<u>52,560.00</u>	
TOTAL SEWER BOND		158,627.53
SPECIAL ARTICLE 11 - P.S.N.H.		
P.S.N.H.		20,000.00
SPECIAL ARTICLE 12 - 175th BIRTHDAY CELEBRATION		
Appropriation		5,000.00
SPECIAL ARTICLE 13 - CONSERVATION FUND		
Capital Appraisal Association		1,000.00
SPECIAL ARTICLE 14 - LANDFILL		
Expenses		15,000.00
SPECIAL ARTICLE 17 - CAPITAL RESERVE		
Trustees of Trust Funds		
Police Dept.	\$4,000.00	
Fire Dept.	1,000.00	
Highway Dept.	<u>4,000.00</u>	
TOTAL CAPITAL RESERVE		9,000.00
SPECIAL ARTICLE _ FURNACE TOWN HALL		
Associated Heating		19,950.00
TEMPORARY LOANS		
Monadnock Bank		202,126.71

INTEREST		
Monadnock Bank		7,668.47
RETIREMENT AND SOCIAL SECURITY		
Monadnock Bank		18,062.60
ADJUSTMENT SS & WH		
Monadnock Bank		
Wages - W.T.	\$6,458.15	
S.S.	<u>5,868.88</u>	
TOTAL ADJUSTMENT SS & WH		12,327.03
TAXES BOUGHT BY TOWN		
Raelene Cummings, Tax Collector		85,854.41
CHESHIRE COUNTY		
Interest on 1989 payment	\$ 1,436.92	
1990 Appropriation	<u>132,471.00</u>	134,907.92
MONADNOCK REGIONAL SCHOOL DISTRICT		
Monadnock Regional School District		1,070,618.48



INDEPENDENT AUDITOR'S REPORT ON FINANCIAL PRESENTATION

To the Members of
the Board of Selectmen
Town of Troy
Troy, New Hampshire

We have audited the accompanying general purpose financial statements of the Town of Troy and the combining and individual fund financial statements of the Town as of and for the year ended December 31, 1989, as listed in the table of contents. These financial statements are the responsibility of the Town's management. Our responsibility is to express an opinion on these financial statements based on our audit.

We conducted our audit in accordance with generally accepted auditing standards. Those standards require that we plan and perform the audit to obtain reasonable assurance about whether the financial statements are free of material misstatement. An audit includes examining, on a test basis, evidence supporting the amounts and disclosures in the financial statements. An audit also includes assessing the accounting principles used and significant estimates made by management, as well as evaluating the overall financial statement presentation. We believe that our audit provides a reasonable basis for our opinion.

As described in Note 1B, the general purpose financial statements referred to above do not include the General Fixed Asset Group of Accounts, which should be included to conform with generally accepted accounting principles. The amount that should be recorded in the General Fixed Asset Account Group is not known.

In our opinion, except that omission of the General Fixed Asset Group of Accounts results in an incomplete presentation, as explained in the above paragraph, the general purpose financial statements referred to above present fairly, in all material respects, the financial position of the Town of Troy at December 31, 1989, and the results of its operations and the changes in financial position of its nonexpendable trust funds for the year then ended, in conformity with generally accepted accounting principles. Also, in our opinion, the combining and individual fund financial statements referred to above present fairly, in all material respects, the financial position of each of the individual funds of the Town at December 31, 1989, and the results of operations of such funds for the year then ended, in conformity with generally accepted accounting principles.

*Plodzik & Sanderson
Professional Association*

May 15, 1990

AUDITOR'S REPORT

The complete audit prepared by Plodzick & Sanderson Professional Association is available at the Town Hall for reviewing.

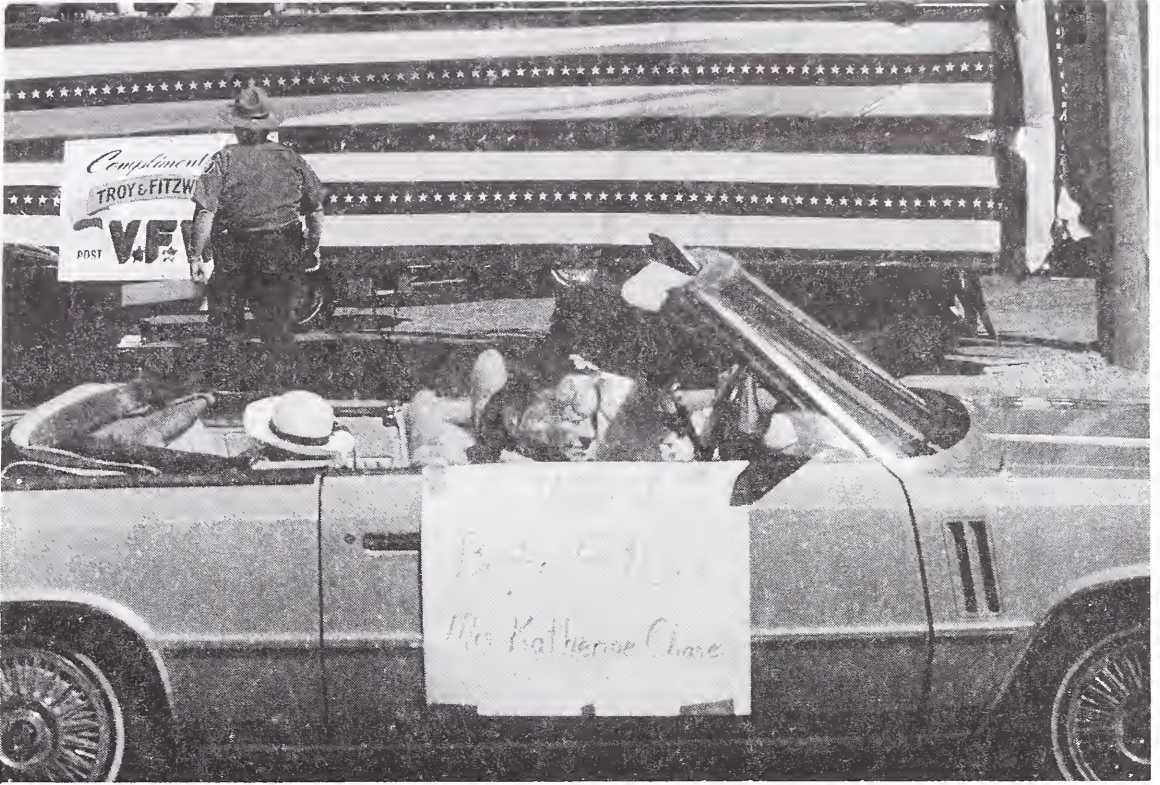

REPORT OF THE ROAD AGENT

The winter of 1989 and 1990 was fairly mild and did not raise much havoc with the roads.

With the Block Grant Appropriations, we shimmed a part of High Street and a portion of West Hill. We also did alot of ditching and installed some new culverts.

With the new year, my assistant Gary LeBlanc became full time.

Plans for this year's Block Grant money are to replace the bridge on the Quarry Road and widen that portion of road. Also to shim Bigelow Hill Road.

Other plans for this year are to repair the sidewalks on the North end of town to make it safer for walking and easier to plow in the winter.

We would appreciate if if when you noticed any problems with the roads that you would please call the Town Hall or the highway barn 242-3649 and make us aware of the problem.

FROST HEAVE SEASON IS UPON US - DRIVE CAREFUL !!

James Dicey
Road Agent

REPORT OF THE TRUST FUNDS OF THE TOWN OF TROY, NH ON DECEMBER 31, 1990

DATE OF CREATION	NAME OF TRUST FUND	PURPOSE OF TRUST FUND	HOW INVESTED	PRINCIPAL			INCOME			Grand Total of Principal & Income	
				Balance Beginning Year	New Funds Created	Cash Gains or (Losses) on Securities	Balance End Year	Income During Year	Expended During Year		Balance End Year
CEMETERY:											
Various	Various	Perpetual Care	Fleet Bank Common Trust	\$218134.85		2235.43	220370.28	18841.38	8770.97	8770.97	304671.38
"	Miscellaneous	"	Various	698.46		5.87	704.33	154.12	66.78	66.78	919.41
Various	Sub-total			\$218833.31		2241.30	221074.61	18995.50	8837.75	8837.75	306295.12
4/23/90	Various	Genl Maint Tr	Monadnock Bank	1700.00	200.00		1700.00				
	Girourd, Arthur E & Winona	"	"				200.00				
6/15/90	Daniels, Robert F & Barbara B	"	"		400.00		400.00				
10/1/90	Brozski, Henry & Garnett	"	"		300.00		300.00				
10/1/90	Gladding, Elmer & Ruth	"	"		200.00		200.00				
11/13/90	Koski, Walter & Ruth	"	"		200.00		200.00				
	Sub-total			1700.00	1300.00		3000.00	129.65	158.57	158.57	3158.57
	Cemetery Comm Acct	Genl Purpose	Monadnock Bank	4460.87			25727.25	1987.42	1826.19	1826.19	25888.48
	"	"	A G Edwards	15468.87			15468.06	225.88			225.88
4/2/690	Sub-total			19928.93			19928.93	2213.30	1826.19	1826.19	26114.36
	Total Cemetery			240462.24	1300.00	2241.30	100818.93	21338.45	10663.94	10663.94	355496.98
LIBRARY:											
4/1/23	Elizabeth Ripley Fund	General	Common Trust	2540.44		68.40	2608.84	189.77	153.76	153.76	2798.61
12/30/52	Harold Gay Fund	Maintenance	Fleet Bank	4961.46		133.58	5095.04	369.11	278.78	278.78	5464.15
4/19/61	Bessie Haskell Fund	"	"	8554.06		230.30	8784.36	636.39	480.63	480.63	9420.75
4/1/23	Elizabeth Ripley Fund	General	"	43722.56		1177.13	44899.69	3252.80	2456.81	2456.81	48152.49
3/13/51	Troy Library Fund	"	"	3815.90		102.73	3918.63	283.89	214.49	214.49	4202.52
12/31/59	Louise Whalley Fund	Books	"	6422.96		172.92	6595.88	477.80	360.24	360.24	7073.68
9/11/52	Doris Howe Fund	Maintenance	"	1877.46		50.55	1928.01	139.76	106.75	106.75	2067.77
1/23/87	Ruth McIntire Platt Fd	Books	"	5016.22		135.05	5151.27	373.45	285.63	285.63	5524.72
	Total Library			\$76911.06		2070.66	79981.72	5722.97	4337.97	4337.97	84704.69
	TOTAL TRUST FUNDS			\$317373.30	1300.00	4311.96	322985.26	27061.42	15001.03	117216.41	440301.67
TOWN OF TROY FUNDS											
	Town of Troy	Reassessment	Monadnock Bank	\$ 27500.00			6342.49	1175.08	8207.50	8207.50	6342.49
CAPITAL RESERVE FUNDS:											
	Troy Highway Dept.	Cap. Res.	"	7969.61	4000.00		11969.61	483.18	-	-	12802.32
	Troy Fire Dept.	"	"	26000.00	1000.00		27000.00	2829.55	-	-	45194.22
	Troy Police Dept.	"	"	3204.63	4000.00		7204.63	421.68	-	-	11672.83
	Troy Youth Center	"	"	9000.00			9000.00	519.01	-	-	9535.65
	TOTAL CAP. RES. & REASSESSMENT			\$ 73674.24	9000.00		61516.73	5428.50	8207.50	24030.78	85547.51
	GRAND TOTAL			\$391047.54	10300.00	4311.96	384501.99	32489.92	23208.53	141247.19	525749.18

SELECTMEN'S REPORT

1990 was a very important year in Troy. The town celebrated its 175th Birthday. We feel that it was one of the nicest events in recent years. We would like to give a great big thanks to all who planned, organized, or participated in this anniversary celebration.

The Selectmen's office had its share of personal problems this year. Bill Matson suffered a serious medical setback in July. Bill was dedicated to helping Troy residents as both a selectman and representative to the General Court. This left us with a tremendous amount of work which Bill did naturally. We wish him a full and speedy recovery.

1990 was also saddening because of Elmer's sickness and passing away. The Selectmen would like you to know the extreme effort and dedication Elmer made to keep going with his duties despite his serious condition; he will be missed by all.

The Selectmen would like to thank Chet Priest for filling out the remainder of the 1990 Selectman's term.

Troy finally has mandatory recycling after many years of planning. The recycling building was reconstructed and the necessary equipment purchased. It seems we will be able to run an efficient recycling center now and into the foreseeable future. Thanks to Ray Dicey for a job well done.

The Selectmen accepted the resignation of Chief Norton as Police Chief., Charles Rocheleau was appointed acting chief. We feel he will be a good, competent person to handle the Police Department.

We wish to thank all the other town employees, volunteers, and committee members for their time and dedication to Town activities and interests.

The computer programs asked for in this year's budget should, hopefully, provide the Town with better money management and be very cost effective.

The Highway barn is another expense which seems to be a cost effective way to get more years of service out of the Town's equipment. The present building is owned by the State of New Hampshire and is in need of some major repairs. The new barn will also centrally locate all equipment and the town will have the facilities to perform preventive maintenance on all town vehicles.

The Selectmen would also like to recognize our Armed Forces in Operation Desert Storm. We hope for a speedy solution to this conflict and the safe return of our troops.

The Selectmen, also, are very proud of the youths of Troy. They should be recognized for their excellent behavior throughout last year.

In closing, we feel that Troy is a very nice community. This year and the next years ahead will be trying times for all communities. We must preserve the quality of services that the Town has worked hard to achieve.

Selectmen of Troy

GAY-KIMBALL LIBRARY 1990 LIBRARIAN'S REPORT

The Gay-Kimball Library has had another busy year with circulation of materials increasing 10% over 1989. In the past two years, circulation has increased 49% and all of us at the library feel that residents of Troy are becoming more aware of what we have to offer.

In the past year we added approximately 540 new books. We were able to purchase many of the latest bestsellers in order to keep the collection up to date and in high demand. The children's non-fiction collection has been expanded to accomodate more and more of the special interests and needs of our young people. There is a new special section in the Adult Fiction room for books for Young Adults.

Townpeople have continued to be generous with their gifts of books to be used for book sales or for the library itself. Several reference books were donated in memory of John C. Callahan by Jim and Phyllis Callahan. The trustees also voted to dedicate some new history books to his memory. Dr. Mark A. Wirant contributed money for the purchase of new juvenile biographies.

The Summer Reading Program was a big success with 137 young people registered. The Monadnock Bank donated a savings bond as an incentive for teens to participate. A party was held at the end of the program where we had a drawing for special t-shirts and gave out certificates of participation.

A series of craft classes for grade school children was held last Spring.

The Ripley Reading Room continues to be used not only for quiet reading but many committee meetings, story hours and computer games were held there.

In April, an Open House was held to celebrate National Library Week. About fifty people attended and awards were given out to Top Readers in the Raisin Reader Program which was held in the Fall of 1989.

Story Hours continued to be held twice a month all year and in September they were changed to an afternoon hour in order to include grade school children up through grade two. Sheila Depew and Theresia Weber-John have been the story tellers for over a year.

Two Book Sales were held on the library lawn and a smaller one at the Troy Arts Festival. Proceeds this year were used to purchase new books and computer equipment.

In December, the library was able to purchase a computer and special software which will enable us to automate the circulation by using bar codes, generate overdue notices and provide a link to the New Hampshire State Library Interlibrary Loan System via modem. Thanks to several volunteers we hope to have all materials entered into the system by summer of 1991.

We urge all residents of Troy to register for a borrower's card and use the library often in 1991.

Darcy L. Doyle, Librarian

GAY-KIMBALL LIBRARY FINANCIAL REPORT 1990

Balance on Hand 1/1/90 \$ 469.07

Receipts:

Town of Troy	\$23,490.00
Trust Funds	4,337.09
Donations	134.90
Book Sales	1,046.75
N.O.W. Account	132.84
State Library	117.75
Other (Copier, Fines etc.)	<u>302.70</u>

Total Receipts: 29,562.03

Disbursements:

Salaries & Soc. Sec.	\$15,786.77
Books, Mags. etc.	5,832.02
Utilities	2,162.78
Janitor	535.00
Maintenance	117.25
Supplies	503.45
Postage	122.00
Petty Cash	100.00
Equipment & Furn.	2,578.44
Copier	98.55
Education	538.00
Mileage	77.75
Public Relations	229.14
Insurance	<u>135.05</u>

Total Disbursements 28,816.20

1990 Encumbered 995.00

Balance 12/31/90 \$ 220.20



REPORT OF TROY WATER/SEWER DEPARTMENT

The year 1990 has been another good year for the Water/Sewer Department.

There have been a number of water leaks this year with most of them in the water mains. We are sorry for any inconvenience they may have caused our customers during repairs.

The new well has been completed and has been on line most of the summer and fall and seems to be working well.

Six (6) new hydrants were installed this year and we hope to do some in 1991.

We cleaned the reservoir in the spring and flushed the hydrants and water lines in the spring and fall.

The Sewer Department has been operating good with normal breakdowns and repairs as can be expected.

Our meetings are held monthly on the 2nd Wednesday of each month and these are open to the public.

We are sorry for the inconvenience that was caused regarding paying your bills at the Town Hall and hopefully our warrant article will be passed this Town Meeting to allow you to do so in the future.

Respectfully submitted

Troy Water/Sewer Commissioners

Frederick Lawrence, Chairman

Robert Grover, Vice Chairman

Robert Smith

Harlan Mitchell

Mark Luopa

REPORT OF WATER DEPARTMENT TREASURER

Balance in Checking Account 1/1/90	\$ 5,898.49
Total From Water Department Billings	<u>82,875.74</u>
Total Income	\$88,774.23
Less Expenses Paid Out	<u>70,741.04</u>
Balance in Checking Account 12/31/90	\$18,033.19

BREAKDOWN OF INCOME

Metered Water	\$44,678.83	
Service Billings	1,445.50	
Parts & Supplies Sold	1,714.83	
Miscellaneous Income	33,624.70	
Interest on Checking Account	1,411.89	
TOTAL NET DEPOSITS	<u> </u>	\$82,875.74

BREACKOWN OF EXPENSES

Departmental Salaries	\$ 6,332.71	
Contract Labor	5,882.47	
Miscellaneous Supplies	1,231.84	
Office Supplies	750.42	
SS & WT Taxes	794.58	
Water Equipment	4,464.50	
Parts	7,440.45	
Vehicle Maintenance	210.80	
Chemicals	596.00	
Office Telephone	310.84	
Health Insurance	1,200.00	
Miscellaneous Expenses	851.25	
New Well Loan Payment & Expenses	32,307.69	
Property Insurance	500.00	
CD's Purchased	3,710.19	
Water Tests	555.00	
Property Taxes	3,253.43	
Instrumental Telephone	<u>348.87</u>	
TOTAL EXPENSES		\$70,741.04

REPORT OF SEWER DEPARTMENT TREASURER

Balance in Checking Account 1/1/90	\$ 3,750.90
Total Sewer Department Billings	<u>151,514.72</u>
TOTAL INCOME	\$155,265.62
Less Expenses Paid Out	<u>150,601.57</u>
Balance in Checking Account 12/31/91	\$ 4,664.05

BREAKDOWN OF INCOME

Metered Sewer	\$107,102.52	
User Fees	18,862.50	
Miscellaneous Income	13,254.07	
Interest on Checking Account	752.72	
Industrial Waste Surcharge	<u>11,542.91</u>	
TOTAL NET DEPOSITS		\$151,541.72

BREAKDOWN OF EXPENSES

Departmental Salaries	\$ 38,242.71
Contract Labor	2,512.27
Miscellaneous Supplies	570.18
Office Supplies	378.26
SS & WT Adjustment	2,743.71
Parts	3,915.85
Electric	37,941.31
Vehicle Maintenance	110.81
Chemicals	1,808.38
Office Telephone	225.74
Instrumental Telephone	1,965.42
Tools & Equipment	2,200.00
Health Insurance	5,400.00

Miscellaneous Expenses	920.00	
Gasoline	750.00	
Bond Payment	20,498.40	
Industrial Testing	702.00	
Property Insurance	4,400.00	
CD's Purchased	<u>25,316.63</u>	
TOTAL EXPENSES		\$150,601.57



1990 TROY CEMETERY REPORT

The Cemetery crew spent another busy summer upgrading and improving the appearance of the cemetery.

Grave lots, grave stones and more paving was done, more fertilizing and seeding was done and brush was cut and fences were painted.

Trustee of Trust Funds Perpetual Care

Arthur & Winona Girourd	\$200.00
Robert & Barbara Daniels	400.00
Henry & Garnett Brozoski	300.00
Elmer & Ruth Gladding	200.00
Walter & Ruth Koski	<u>200.00</u>
	\$1,300.00

TROY POLICE DEPARTMENT

In 1990, the Troy Police handled 263 investigations; 22 of these were juvenile cases with the remainder being violation, misdemeanor and felony cases.

The police issued 1151 motor vehicle summons and gave an additional 619 warning. We also made 31 arrests for DWI, with two of these being charged with operating under the influence of controlled drugs.

There were 35 motor vehicle accidents reported with 21 of these on state maintained roads. Only 8 were on town roads and 6 occurred in parking lots. Only 5 of these accidents involved personal injury and there were no motor vehicle involved fatalities in 1990. I believe that the very low number of personal injury accidents and no fatal accidents is due to high visibility and active traffic enforcement.

Many of the accidents reported involved excessive speed and/or an alcohol impaired driver. Remember to buckle up; seat belts prevent injury and death in motor vehicle accidents.

In the coming year, our goal is to maintain the level of quality service that you expect and deserve from your Police Department. Please don't hesitate to stop in and say "Hi" or call the office at 242-7992. The door is always open; and, as your newly appointed police chief, I would welcome any comments or suggestions that you may have.

Please remember to call 35211-- if you see anything suspicious or out of the ordinary, no matter how minor it may seem to you. This call may prevent a crime from being committed or may lead to information that may help solve a crime that has already occurred.

At this time, I would like to thank the members of the Troy Police Department for their time and efforts throughout the year and a special thanks to Pam Michelson, our secretary, for doing a superb job keeping our paperwork in order.

Our sincere thanks to the citizens of Troy for your continued cooperation throughout the year!

Respectfully submitted,

Charles F. Rocheleau
Chief of Police

FIRE DEPARTMENT REPORT

The officers and members of the Troy fire department would like to thank the citizens of Troy for their help again in keeping fires to a minimum.

The fire department has 8 certified fire inspectors given by the fire marshall's office, which was a 16 hour course.

Please remember smoke detectors save lives. Check your wood stoves often.

FIRE CALLS 1990

Structure	2	Chimney	12	Brush	1
Vehicle Fires	9	Accidents	5	Mutual Aid	14
Rescue	3	False Alarms	5	Mattress Fires	2
Room Fires	2	Bomb Scare	1		
Total Calls		56			

Respectfully

Clif Cole, Chief

Bill May, Deputy Chief

Ray Dicey, Deputy Chief

WELFARE DEPARTMENT

We are all deeply saddened by the passing away of Elmer Gladding; he will be greatly missed. I took over Elmer's responsibilities as overseer of the poor; I will attempt to continue in his foot steps providing assistance to those who truly need it.

In the past year we saw a slight increase in the number of Townspeople coming in for assistance, especially after the mill started their extensive layoffs.

We will be continuing with our extensive screening of applicants for assistance and we will also be continuing with our work programs, those that apply for assistance that can work are put to work in some area of the Town to pay the Town back for assistance.

I want to give special thanks to the congregation of the Troy Congregational Church, and to Judy McCann, for setting up and operating clothing and food help programs for those who need assistance in these areas.

Townspeople that need assistance. my hours are 6 to 8 on Monday night. I can also be reached through the Town Clerk's office in case of an emergency that comes up during the week.

Linda L. Norton

REPORT OF TOWN FOREST FIRE WARDEN AND STATE FOREST RANGER

During Calendar Year 1990, the State of New Hampshire experienced an average number of wildfires. The three leading causes of these wildfires were fires kindled without a fire permit from the Forest Fire Warden, permit fires that escaped control and rekindled fires. All of these fires are preventable, but ONLY with your help.

Please help your town and state forest fire officials with forest fire prevention. New Hampshire State Law (RSA 224:27 II) requires that, "No person, firm or corporation shall kindle or cause to be kindled any fire or burn or cause to be burned any material in the open, except when the ground is covered with snow, without first obtaining a written fire permit from the Forest Fire Warden of the town where the burning is to be done."

Violations of RSA 224:27 II and the other burning laws of the State of New Hampshire are misdemeanors punishable by fines of up to \$1,000 and/or a year in jail and you are also liable for all fire suppression costs.

The State of New Hampshire, Division of Forests and Lands assisted many towns in wildland fire suppression during 1990, including a 262 acre fire in Moultonboro and several fires in Hooksett.

In 1990, the New Hampshire Division of Forests and Lands trained 844 local Wardens and Deputy Wardens in the Incident Command System (ICS), an incident management system for all types of emergencies. In 1991, Wardens will be trained in the use of Class A foam in wildfire suppression.

If you have any questions regarding New Hampshire forest fire laws, please contact your local Forest Fire Warden, State Forest Ranger, or the Division of Forests and Lands at 271-2217.

FOREST FIRE STATISTICS - 1990

	<u>State</u>	<u>District</u>	<u>Town</u>
Number of Fires	489	51	1
Acres Burned	473	15.5	.1
Robert Steward Forest Ranger			Clifton Cole Forest Fire Warden

For Permits Call:

Clif Cole 242-6438
Jeff Morel 242-3308
Bill May 242-3850
Chet Priest 242-7918

TROY CONSERVATION COMMISSION

The Troy Conservation Commission has had a very active year. In the spring an impressive tree planting ceremony was held on the town green. Mrs. Gregg, the Governor's wife was in attendance as well as Senator Bass, Senator Blaisdell and Mayor Lipsky of Keene. We won the flowering crab from the Governor's Council on Tree Planting as the recipient from Cheshire County. Troy school children beautifully sang at this affair and Mr. Matson so graciously offered refreshments and a social hour which was much enjoyed.

Our float seems to have been a great success at the 175th anniversary parade, although pretty home-made compared to the professional float shown by Troy Mills depicting their long history from horse blankets to automobile upholstery, we were able to send our message "Save Our Wetlands."

Two students were sent to the State Conservation Camp sponsored by the New Hampshire Society for the Protection of Forests. These students from Troy attended our fall meeting and related their learning and fun experiences. Mr. Matson and Richard Menard were responsible for raising half of the money from various local organizations for this most worthwhile project.

We had our first booth at the Troy Arts Festival and much interest was shown in the water testing equipment that Benjamin Hale has charge of. Ben tests water at the Sand Dam all summer. Richard Menard exhibited great photographs of wild life right in his back yard on West Hill Road.

Many good things happen around town. Barbara Arguin, science teacher at Troy Elementary School did a spectacular job with her students collecting cans and bottles and they had their own Earth Day ceremony with a tree planting. Ray Dicey spotted some illegal tire dumping at the end of North Main Street which he promptly reported.

Our town's character is beginning to revive lately with some excellent restoration going on. The Troy Baptist Church is to be complimented on their excellent restoration of the 1849 brick ediface which graces our Main Street. Ralph Lang did a magnificent job with the old Whitney Store and this columned Greek Revival building now stands proudly as well as being used. Attorney Gary Sheldon restored the former old post office and barber shop which had been in a bad state of disrepair. Yes, according to our state conservation handbook we are supposed to encourage preservation of old buildings and landmarks. However, in most town this is done by a local historical society.

With these success stories we have had major disappointments. We planned a town clean-up for Earth Day and only three people attended. We did clean five large bags of rubbish from around town green and will hope when we try again more town folk might respond. Checking the newspapers we noted that in many surrounding towns so many people came to help that they were also able to clean back roads as well as town centers. We sent letters to all organizations and the boy and girl scouts.

The Troy Conservation Commission was brought about by town warrant in March 1972. Although no records were kept we do see early reference in

town reports to a plan for a wetlands ordinance. Two years ago Mr. Matson wrote us a letter stating that the selectmen would like an ordinance, however, we have not been successful with this as yet. We plan to really concentrate on this next year as we are one of the few towns in Cheshire County without an ordinance. We feel this is particularly important in Troy where hundreds of people have septic tanks and wells. Our drinking water is purified and filtered in our wetlands and we must try to educate people about this. Our state conservation handbook states that protecting our wetlands is our most important task as a commission.

Our spring agenda includes some planting around Troy Elementary School now that they finally have the asphalt installed. Mr. Matson had previously asked us to do some planting of Pine Trees at Sand Dam and we plan to do this.

We are fortunate to welcome two new members to our commission, Ira Gavrin who has an excellent grasp of conservation and Daniel Bisaccio who teaches science at Thayer High School and Keene State. We are sorry to lose Rick Menard, an energetic member who is now taking night courses.

Our meetings in 1991 will be held the third Monday of each month at Gay Kimball Library Reading Room and everyone is welcome. Please phone us with environmental concerns.

Respectfully submitted,

Wendell F. Hawkins
Chairman of Troy
Conservation Commission



TROY LANDFILL COMMITTEE

Throughout the past year we have spent most of our effort setting up and improving our recycling facility to make it more convenient for the public and for the men that work there.

We went to mandatory recycling on January 11, 1991. We want to thank everyone for the excellent cooperation and effort you have put into recycling. It has reduced the amount of trash going into the landfill to be buried by more that 65%.

Superintendent Ray Dicey and his helpers have done a fine job keeping the landfill and recycling center neat, clean and running smoothly.

Keeping Troy's landfill in operation is saving the Taxpayers of Troy money every year. If our landfill is closed down, Troy's solid waste budget could easily triple or even more than triple.

This past year we added on to the recycling building, closed-in the building, added windows for collecting recyclables, and insulated the ceiling. We purchased a new baler to make it easier to store and ship our recycle materials. We built a container to move non-recycable trash from the collection center to the landfill.

We also purchased a surplus bulldozer to replace the old one.

Frederick Lawrence, Chairman
Ray Dicey
Iver Olsen
Edward Lang Sr
Chester Priest
Bruce McCulley

Wendall Hawkins
Pete Mattson
Mark Dill
Stephaine Phillipson
Carolyn Kennedy

ANNUAL REPORT OF TROY ANIMAL CONTROL

This year we again held a rabies clinic in April and it was an even bigger success than the year before with approximately 50 dogs and cats receiving their shots.

We are also very happy to report that except for 5 dogs, all strays taken to the Humane Society were eventually returned to their owners. If you are missing a pet, the first step would be to contact me or the Troy Police Department and then you should call the Humane Society in case it has been brought in. Dogs, especially, can travel a long distance in a short period of time and are sometimes picked up in other towns.

I cannot stress how important it is to license and restrain your dog. It is not only the law but also for their portection.

I may be reached at 242-3053 or thru Mutual Aid 352-1100.

Alan (Sonny) Grimshaw Jr.
Animal Control Officer

HOME HEALTH CARE AND COMMUNITY SERVICES, INC.
 REPORT TO THE TOWN OF TROY
 JANUARY 1, 1990 - DECEMBER 31, 1990

ANNUAL REPORT

In 1990, Home Health Care and Community Services continued to provide home care and community services to the residents of Troy. The following information represents a projection of Home Health Care and Community Services' activities in your community in 1990. The projection is based on actual services provided from January through September 1990 and an estimate of usage during October, November and December.

SERVICE REPORT

<u>Services Offered</u>	<u>Services Provided</u>	<u>Services Supported Partially or Totally By the Town</u>
Nursing	325 Visits	32 Visits
Child Health Nursing	4 Visit	4 Visit
Physical Therapy	61 Visits	0 Visits
Speech Pathology	16 Visits	0 Visits
Occupational Therapy	0 Visits	0 Visits
Homemaker	2,561 Hours	187 Hours
Home Health Aide	409 Visits	31 Visits
Medical Social Worker	0 Visits	0 Visit
Nutritionist	1 Visits	1 Visit
Office Visits	20 Visits	20 Visits
Meals-On-Wheels	2,148 Meals	2,148 Meals

Total Unduplicated Residents Served: 64

In addition to the above listed activities, regularly scheduled blood pressure clinics, child health clinics, telephone and consultations were made available to your residents throughout the year. Town funding, in part, supported these additional services.

FINANCIAL REPORT

The actual cost of all services provided in 1990 with all funding sources is projected to be \$96,778.00.

These services have been supported to the greatest extent possible by Medicare, Medicaid, other insurances, grants and patient fees. Services that were not covered by other funding have been supported by your town. In 1990, town support is projected to be \$4,548.00.

For 1990, we recommend an appropriation of \$13,500.00 to continue home care and \$1,181.00 for the Meals-On-Wheels Program to continue services at the current level.

Thank you for your consideration.

MONADNOCK FAMILY SERVICES

AGENCY HISTORY

Monadnock Family Services was organized in 1959 following a joint study by the Cheshire County Community Services Council and the League of Women Voters (Keene and Peterborough). Originally named Monadnock Area Family Service, the agency was organized through a merger of the Bureau of Public Service and the Keene Mental Hygiene Association. The service operated in this form through 1966, expanding in a five year period to a staff of two full time social workers with psychiatric and psychological consulting support.

In 1967, following a study during the previous two years, a community mental health clinic service was organized providing direct psychiatric and psychological services. This program added two psychiatric consultants, a clinical psychologist and one social worker to the agency staff.

Now, in 1990, Monadnock Family Services has grown from providing only outpatient services in its early years to providing a much broader range of services in response to community needs. MFS operates out of five district offices: Keene, Peterborough, Winchester, Jaffrey and Walpole. We serve the 38 town of the Monadnock Region. Our services now include the following:

Counseling Services for Adults	Housing
Adolescent and Children's Treatment	Client Service Management
Elderly Services and RSVP	Partial Hospitalization
Psychological Testing	Community Support Programming
Emergency Services	Volunteer Center
Parenting Programs	

KEENE and WALPOLE DISTRICT OFFICES

The Keene and Walpole District Offices of Monadnock Family Services provides outpatient services for children and adults living in the towns of Keene, Alstead, Chesterfield, Fitzwilliam, Gilsum, Marlborough, Marlow, Nelson, Roxbury, Stoddard, Sullivan, Surry, Swanzey, Troy, Walpole and Westmoreland. Included among these services are individual, group, family, and marital psychotherapy, as well as twenty-four hour crisis intervention. In addition, the Keene District Office provides special services for the Elderly, Vietnam Veterans, Sexual Abuse victims, Sexual Offenders, and pregnant teenagers and adolescent parents.

Monadnock Family Services is also continuing its alcohol and drug abuse prevention project in the Fall Mountain School District, Keene Junior High and Keene High School. This project provides consultation to teachers, administrators, parents and students around ways to address the problems of substance abuse and chemical dependency.

The staff of the Keene and Walpole District Offices are all trained professionals who are committed to meeting the mental health needs of the communities they serve.

RESIDENTS SEEN AT MONADNOCK FAMILY SERVICES - 1990

TOTAL UNDUPLICATED NUMBER:

<u>Age:</u>	0-18:	19	<u>Sex:</u>	Female:	37
	19-65:	56		Male:	44
	Over 65:	6			

Referral Source: # of Appointments: 2879

Self, family or friend	45
Public psychiatric hospital	3
School	2
Clergy	0
Other psychiatric facility	3
Law enforcement, court	6
Private practice mental health professional	0
Social or community agency	0
Non-psychiatric physician	4
Medical facility	8
Other	4

Type of Problem:

a) Childhood or adolescence	9
b) Organic mental disorders	1
c) Substance use disorders	4
d) Schizophrenic disorders	5
e) Paranoid disorders	0
f) Psychotic not class. elsewhere	2
g) Affective disorders	10
h) Anxiety disorders	5
i) Somatoform disorders	0
j) Dissociative disorders	1
k) Psychosexual disorders	1
l) Factitious disorders	0
m) Impulse control disorders	1
n) Adjustment disorders	36
o) Psychic/physical condition	0
p) Personality disorders	6

Insurance Type:

Blue Cross	6
Medicare	8
Medicaid	14
Private Insurance	20
Self-pay	33



INDUSTRIAL DEVELOPMENT COMMITTEE

Tel. 603-242-7722 P.O. Box 215 Troy, New Hampshire 03465

INDUSTRIAL DEVELOPMENT COMMITTEE

This committee was put in place a number of years ago to assist the Selectmen (on an advisory basis) to meet with parties who may from time to time inquire about the availability of sites for locating in Troy. There are currently three Town owned sites industrially zoned totaling about 54 acres. The committee has met with representatives of a dozen corporations seeking areas to expand or locate their existing or fledgling businesses.

Expenditures in recent years may be summarized as below:

	Total	Surveys & Appraisals	Site Work Timber Cut	Sign & Brochures	Supplies Postage	Seminars	Misc.
1990	152					152	
1980	378				378		
1988	896	345	144		363	44	
1987	3997	1565	2040		167	225	
1986	2516	1129		431	456		* 500
1985	795	315		345	135		
Totals	8734	3354	2184	776	1499	421	500

* Share of cost of Town copier

By attending seminars, we have made excellent contacts with leadership people in the State of New Hampshire Economic Development office. When we need to confer on various matters, Troy is able to obtain expert advice. We trust that if the time comes when we can apply for a substantial grant to fund the development of an industrial area, we will be able to receive the needed help.

During the past year a number of towns in the Monadnock area have set up Industrial Development committees. The trend is definitely moving in that direction. We can safely assume that all towns will eventually set up such a committee.

Our committee would welcome a few more interested people who will join us in this effort. We meet in daytime hours, for the most part, whenever the occasion requires, and, in any case, we meet every other month to keep abreast of things.

While the Town of Troy is not in the business of selling land the committee would welcome communication from citizens willing to be approached on the subject of land sales.

Funds were set aside from unused portions of our budget as follows:

Reserved for possible future capital items -	
1987	\$5600.
1988	5400.
Total	\$11000. (as of 12/31/90)

Current membership:

Robert Hall, Chmn.
Iver Olsen

Edward Lang
Ralph Wentworth

Buzz Bowers
John Callahan Jr.

Respectfully submitted,

Robert Hall

REPORT OF THE MONADNOCK ADVISORY COMMISSION

The 1990 session of the State Legislature gave the Monadnock Advisory Commission a new "charter" and definition of the Monadnock highlands to include Little Monadnock in Fitzwilliam. The Commission includes two members from each of the five towns, and is required to report annually to the Towns on its activities and concerns. During 1990, the Commission has been actively involved in developing policies to guide future management and development activities on those lands owned and leased by the State of New Hampshire, currently totalling 4,635 acres.

The purposes of the Monadnock Advisory Commission are:

- I. Guide the department of resources and economic development planning efforts to ensure the integrity of this National Natural Landmark.
- II. Assist the department in the formulation and adoption of a long-range plan.
- III. Recommend specific management policies and practices.
- IV. Assist the department in acquiring lands and rights in land.
- V. Meet at least annually.
- VI. Report annually to the commissioner on any threats to the integrity of these lands.
- VII. Issue an annual report to the communities.

We would welcome your thoughts about the preservation of these unique highlands.

Members of the Commission are:

Jaffrey:	H. C. Royce, Peter Davis
Dublin:	Betsey Harris, Bruce McClellan
Marlborough:	Ernie Linders, James Everard
Troy:	William Mattson, David Adams
Fitzwilliam:	Donald Crutchley, Thomas Parker

Respectfully submitted,

H. C. Royce, Chairman

TROY ARTS FESTIVAL COMMITTEE

Each year Troy hosts the Troy Arts Festival featuring craftspeople, musicians and artists from our town and neighboring communities. This year marked the fourteenth such event. The Festival seeks to build community spirit by having all the local organizations participate.

We were please to continue the tradition by starting on Friday evening with a chicken barbecue followed by a band concert. Saturday started very early with exhibitors showing up at dawn to set up for the day. It was a pleasure to see such enthusiasm. Once again we were delighted to see so many familiar faces, and to welcome many newcomers. We also used most of the Common as we had numerous acitivities for young people.

We wish to thank all of the wonderful people who made this such a fun event. Our thanks to the committee, volunteers, exhibitors and organizations who participated. We hope for your continued support and we welcome anyone interested in helping to plan for next year.

Sincerely,

Lisa Lohman
Christina McCulley - Chairpersons



GRAND MONADNOCK ARTS COUNCIL

The Grand Monadnock Arts Council is a non-profit organization which has advocated, promoted and supported the arts throughout the Monadnock region for the last 15 years. So that we may continue to enrich the residents of this region with our performing and visual artists, the Arts Council relies on various forms of income including Membership; Grants (local, state and national); Fundraising; Service Fees and Town Funding. We look to the towns to assist in support the Arts Council's programs and services that are available to all in this region.

PROGRAMS AND SERVICES

I. **FIRST NIGHT KEENE** is a community wide celebration of the New Year that offers a range of positive alternatives to traditional New Year's revelry and broadens the public's appreciation for the performing and visual arts, drawing on the talents of local and regional artists. We produce the event, working with city government, non-profit agencies, civic groups, public schools, churches, local retailers and businesses and a cadre of volunteers from the region. This event is heavily promoted in all towns surrounding the Keene area.

II. **ARTS FOR SPECIAL AUDIENCES** is a grant funded program through the Monadnock United Way, the New Hampshire State Council on the Arts and the National Endowment on the Arts. We arrange and pay for performing and visual artists to perform for those citizens who are unable to attend publicly presented events because of physical and/or mental health, age and economic considerations.

III. **ARTS IN PUBLIC PLACES** provides local and regional visual artists the opportunity to display their work(s) in various public facilities. Current locations include the Cheshire County Courthouse, the Peterborough Savings Banks, the Hancock Library and The Folkway Restaurant.

IV. An Arts information and referral service.

V. A booking service for private parties, clubs, corporations, schools, towns and anyone seeking the services of local and regional performing visual artists.

Therefore, I respectfully request that we be listed on the 1991 Town Warrant as follows: To vote to raise and appropriate the sum of \$250.00 for support of the Grand Monadnock Arts Council, or to take other action relating thereto.

In advance, thank you for including us on the Town Warrant. If you should have any further questions, please do not hesitate to contact me.

Sincerely,

Ellen A. Lowe
Executive Director

TROY SENIOR CITIZENS' REPORT

The Senior Citizens are still going strong. We are still meeting at the Odd Fellows Hall, so we can meet more than one a month - "working on projects for our annual bazaar," being centrally located people are able to walk to it.

We did one trip, but had several luncheons, picnic at Verburg's and Mooey's, Thanksgiving baskets and cards for shut-ins.

Each year we donate \$200 for TEASI plus memorials for deceased members.

We had our October banquet at East Hill Farm and were entertained by a clown - Charles Noble.

We wish to thank the Selectmen for their interest in our affairs.

As president for 1990, I wish to thank the program and all other committees for serving so faithfully and all the members for attendance and help.

Our meetings are held on the fourth Wednesday of the month and all Senior Citizens are welcome.

Respectfully

Mary Frazier

P.S. We entered a float in the 175th Troy Anniversary Parade.



TROY RECREATION COMMITTEE

The Recreation Committee oversees the activities and programs for the War Memorial at Sand Dam. Originally, this living memorial was created to ensure that all Troy youths would have the opportunity to learn to swim. Since then, the concept has been expanded to become an eight-week summer program. It is available to all Troy youths from 6 to 16. The program is run by qualified personnel hired by the committee.

This year the program had some rough edges. We were not prepared for the huge increase in children coming to the Sand Dam on a daily basis. Our attendance average was 100 children per day with over 120 signed up. This is an increase of 40 children per day from last year. This coupled with the problem that our previous director resigned within a month of starting the new program meant our staff did not have sufficient time to prepare. This led to our intervention as a committee halfway through the program. We were forced in the interest of safety to make restrictions on the program that we normally would not have. We were also forced to close the program one week early. We are working very hard this year to avoid a repeat of this problem. We are planning to hire additional staff for next year and to take over the responsibilities of the director position ourselves. This will ensure that we are aware of what is happening at all times with the program. It also ensures that there is adequate planning and that contingencies can be foreseen, if necessary.

Overall, we were delighted with the response from the town in putting their children into the program. We do request more involvement on the part of parents as this too would ensure the safety and enjoyment of the program.

The committee also oversees other recreational programs during the year. These include:

- o Cross-country ski program run in conjunction with Fitzwilliam on Saturdays provided there is snow coverage.
- o Movies on the Common on Thursday evenings throughout the summer.
- o Roller Skating on Saturday evenings during the school year.

These programs have been very successful. We are planning to extend the movies to a monthly basis during the year, in addition to the summer program on the common.

Jody Descoteaux	Jeff Morel
Sonny Grimshaw	Suzy Pesa
Gary Jardine	Jim Reed
Bruce McCulley	Susan Rice
Christy McCulley	Tom Walsh - Selectmen's Representative

175th BIRTHDAY CELEBRATION

We would like to thank you, the citizens of Troy, for a grad celebration. Without you this event would not have been the success that it was. It would be impossible to thank individually all those who helped with this event, but; you know who your are and you must be proud of your accomplishments.

Except for two small incidents, the two-day celebration was flawless. A small child received minor injuries when she fell off the slide at Sand Dam and Mr. Alan (Sonny-Smokey) Grimshaw took off for Keene with the sound system wires in his car, and we had to delay the entertainment until he could be located. Good job, Sonny!!

Because a good time was had by all, the committee has been approached to organize a "Old Home Day" celebration to be held once a year on the Saturday following Labor Day. Being an ambitious group and now refreshed from this year's event, we have agreed to plan one this year and, depending on its success, will continue thereafter. We do need more volunteers and lots of ideas. Meetings will be posted in the near future. We can tell you that this year's theme will be "The Old West".

Now to report on the fence that was our objective to replace. All the posts were sold and we could have sold that many again. We are sorry for those who were not able to purchase and happy to report to those of you who did, that instead of a plaque in the Town Hall depicting whose is whose, Keene Monument will be engraving each and every stone. This will cost us more and we will have to have another fund raiser to accomplish this but, in our eyes, this is the best way to go. It will be there forever. It does represent an additional \$21.00 per stone but we feel this is well worth it. Anyone who wishes to make a donation may do so and we will probably hold a supper in the Spring as a fund raiser to help with this. We also still have plenty of tee-shirts, mugs, books, pins and plates that we will be selling both on voting day and Town Meeting night.

AGAIN, MANY, MANY THANKS FOR EVERYTHING!!

"TROY AS IT WAS" COMMITTEE

The financial statement for the Celebration is available at the Town Hall.

HELPING HANDS CENTER

In February the Helping Hands Center moved into the "old post office" building at 3 Water Street. The area they serve includes both Fitzwilliam as well as Troy. The Center was organized to help those who need a "helping hand" during the economic crisis that has come to our country. Sister Lucie Ducas of Immaculate Conception Church and Judi McCann of the Trinitarian Congregational Church spearheaded the program. They requested other Troy/Fitzwilliam churches to help out and are currently being sponsored by 4 of those area churches. The churches give a set amount per month to defray the cost of rent and utilities. The Center has received a grant from the State to assist in the purchase of foodstuffs only. The U.S.D.A. is also assisting with surplus food. Donations from individuals, businesses and organizations in the area help to defray the rest of the cost for replacing foods as they are taken from the Center.

The Clothing Closet has new/used clothing for anyone needing it. The Center will be having seasonal clothing and is open from Monday through Saturday, 8:30-4, and Thursday and Fridays again from 6-8 PM. These hours will change as the needs change.

Clothing is always needed. They must be clean and in good condition. They will accept winter clothing from September through March 1. March 1 through July 1 they will accept summer clothing. This includes infants, children's, men and women's clothes. Shoes and boots are also accepted.

The Food Pantry needs non-perishible items. That includes: pasta, soups, canned meats, sauces, cereals, canned fruit and vegetables, crackers, toilet paper, paper towels, detergents, baby food, formula, diapers, etc. Items may be brought in at any time during opening hours. Confidentiality is stressed. After hours or in an emergency contact either 242-6252 or 242-6415.

Anyone wishing to donate monies may do so by either cash or check. Checks payable to The Helping Hand Center, and can be brought in or mailed to P O Box 240, Troy, NH 03465. If anyone has a question or wishes to volunteer to help "man" the Center, please call them at 242-3007.

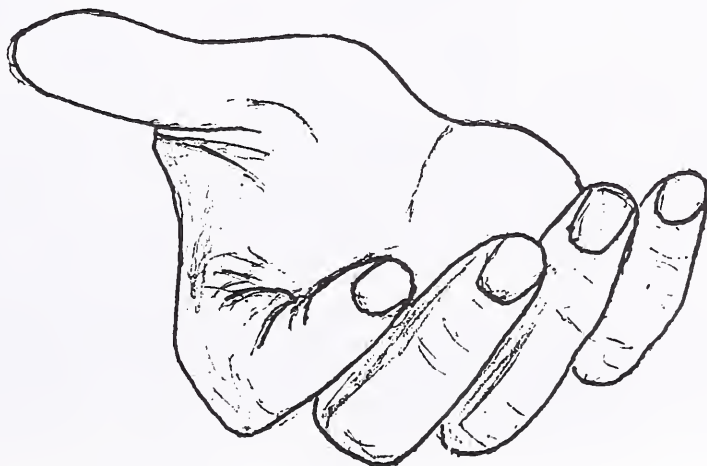

TROY SCHOOL PLAYGROUND COMMITTEE

We're invited guests today at Keat's Industrial Park in Keene. Theresia called ahead to ask if we could have some discarded tires for a play structure in Troy. The size of some of the tires astounded me, and their weight and bulk made me wonder how any human managed such things. Within half an hour, we selected groupings of tires that would make up the various features - a wiggle bridge, tire house, zig zag walk and two or three other structures created during the upcoming four days of construction. We grouped them on the other side of the drive, marked them with a spot of yellow paint and helped our soiled and grumpy kids into the car.

All other aspects of the erecting of a play structure have such humble beginnings. Quite a few other parents had such tasks to perform during the year or so before the construction date. The most critical element was enlisting the support of the businesses and local industries in obtaining money or materials. Timing, persistence, and connections within the fabric of a small town eventually paid off. Money was raised during school fairs, games and raffles, and in coin collection containers in local stores. Merchants and supportive citizens also came through in encouraging ways.

The entire project was overseen by Deborah Sawyer, a former teacher at the Troy School, and her husband Steven. They both showed remarkable determination and a vision that carried the project through many frustrating moments. David Dahl, a teacher at the school, offered supervisory and carpentry skills throughout the construction process. School staff members, town selectmen, police and ambulance crews, daycare providers and a great reservoir of talented hardworking community members made the whole effort a success. Much credit needs to go to Jim Fallon, who designed the structure and did much initial research.

The site for the structure is at the edge of a paved lot behind the Troy School called "the wasteland." No one could have foreseen how the wooden structure would integrate a big misshapen pine tree with the rambling brick and cinder block school (with its afterthought trailer classrooms) the playing field below the blacktop, and the omnipresent Mount Monadnock in the distance. A backhoe broke up some of the asphalt, and truckloads of sand and gravel were brought in as a substrate. Footings were poured into the altered landscape. A borrowed Wetterau Foods trailer was delivered. Inside it were the tires we selected at Keat's. Shortly thereafter, redwood and pressure treated lumber was delivered.

Prior to construction, many hours were spent calling parents to enlist support. Meetings were held to coordinate the lending of tools, the sorting and labelling of hardware, the planning of meals, the care of children and, finally, project development. At Mother Nature's mercy, we planned on starting Thursday.

A determined group showed up that evening in work clothes. We sorted piles of wood in the drizzle. Once David arrived, crews immediately started sawing, routing and drilling. The tires received a necessary rinse. Friday night the support beams and perimeter ties went up. A few of us arranged and rearranged the tires into inspired new shapes. A group of about 50

people showed up on a cold and cloudy Saturday morning. People were everywhere involved in integrated and cooperative activities. The structure rapidly began to take form. Meal breaks came and went. By evening the platforms and flooring were all in place. We had tire structures installed inside each corner of the perimeter ties. Sunday threatened rain, yet a good-sized group started right in. We all worked quickly with the power tools before the mist became a steady rain. The tire committee worked to attach a wiggle bridge and two tire swings onto the structure. Late in the afternoon it was too wet to continue. Tools were put away and people started to leave.

Before we left, we watched the bravest children, those who had watched our progress over the last few days, try out the equipment. What a joy to see them play! Over the summer, the final stages of construction were completed.

Troy is fortunate to have talented people able to tackle a project of such magnitude without blueprints, and without the services of an architect. The structure is uniquely integrated with its surroundings. It seems as if it was always meant to be there. The big old pine lends shade and balance. Mount Monadnock lends a sense of scale and permanence to the whole scene.

Respectfully submitted,

Evan John 12/90

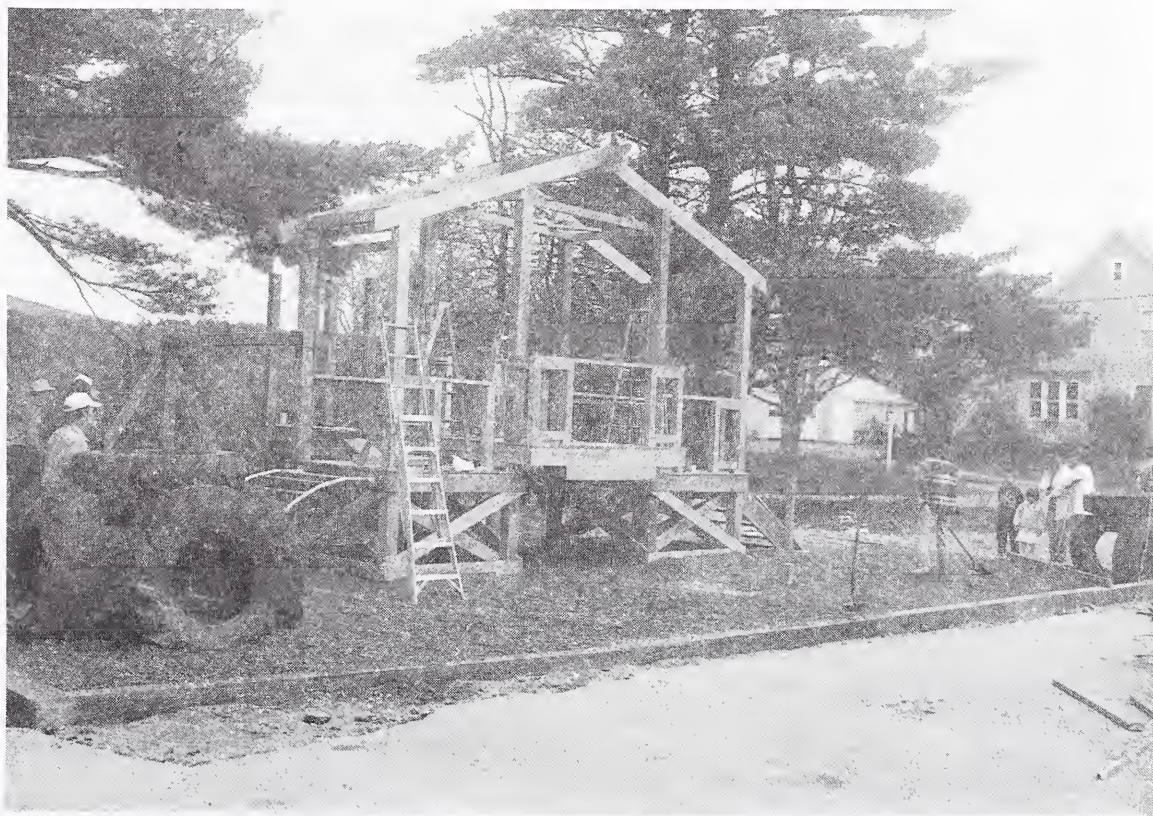

MINUTES - TOWN MEETING MARCH 14, 1990 - TROY, NH

The polls were opened at 10:00 AM on Tuesday March 13, 1990 by Moderator Thomas Britton at the Troy Town Hall. The Polls remained open until 7:00 PM.

The meeting to take up the Warrant was opened by Moderator Thomas Britton at the Troy School Auditorium at 7:30 PM on March 15, 1990. The salute to the flag was led by the Troy Boy Schout Troop 309. Invocation was given by Rev. Jack McCann, pastor of Troy Congregational Church.

ARTICLE 1: To bring in your vote for one Selectmen for three years and all other Town Officers elected by ballot as passed by Town Meeting or State Statutes for the specified number of years:

Selectmen for three years	William R. Matson
Overseer of Poor for one year	Elmer E. Gladding
Water Commissioner for five years	Mark A. Luopa
Cemetery Committee for three years	Chester E. Priest
Trustee of Public Library for three years	Eileen Breckell
Trustee of Trust Funds for three years	Edward R. Lang
Trustee of Trust Funds for two years	Chester E. Priest
Moderator for two years	Thomas E. Britton
Supervisor of Check List for six years	Mary E. Raitto
Budget Committee for three years	L. Bruce McCulley
Fire Chief for three years	Clifton E. Cole

ARTICLE 2: Are you in favor of amending the Troy Zoning Ordinance to change from Village District to Business District a parcel of land being that owned by Allen Cumings located at the junction of Route 12 and South Main Street, Tax Map 18 Lot 251. By petition pursuant to RSA 675:4. Passed by ballot vote Yes 268 No 77

ARTICLE 3: To see if the Town will vote to raise and appropriate such sums of money as may be necessary to defray the following Town Expenditures.

a. Town Officers Salaries	\$36,800.00
b. Town Officers Expenses	17,000.00
c. Elections and Registrations	2,500.00
d. Town Hall	14,500.00
e. Insurance	86,250.00
f. Social Security	18,500.00
g. Interest - Temporary Loans	11,000.00
h. Memorial Day	1,250.00
i. Landfill	53,000.00
j. Street Lighting	15,000.00
k. Legal	15,000.00
l. Planning Board	5,050.00
m. Board of Adjustment	875.00
n. Emergency Management	6,000.00

- o. Conservation Committee 750.00
- p. Common 2,000.00

George Dubina asked for justification of increases in Town Officers Salaries, Town Officers Expenses, Elections & Registrations, Insurance and Social Security. Selectmen Matson stated that the salary increases were to bring the Clerk and Deputy up to equal other departments ie. Water Dept etc., expenses are due to the computer which eats up paper like it is going out of style and a copier that people use like a printing press. We have a new program on the computer for receipts and payments and maintenance contracts for these machines must be kept up. Elections and registrations, you must remember that we have another primary and regular election coming up in the fall. Last year there was only one election. Insurance, we have a person coming next month to look over all our insurances. At present we are with the N.H. Municipal Unemployment and Workmans Comp Trust, and N.H. Health Trust as recommendations from our insurance carrier some four years ago. Health insurance was increased this year 8% for us and the private sector was 35% increase. Social Security was increased from 7.51 to 7.65 for 1990. The employee pays 1/2 and the town pay the remaining 1/2.

Paul Theroux asked about temporary loans and why if people paid their taxes early could they receive a rebate on the taxes. Selectmen Matson stated we have been able to hold down temporary loans to \$150,000. a year. This year we had the PSNH loan which increased our interest of temporary loan, but that was a one time thing. Paul also asked about the increase in the landfill. Matson stated that that was due to increased employees to run and maintain the landfill to meet recycling requirements. Also the equipment was in need of repairs due to equipment that was not maintained in the past. All this to bring equipment up to good condition costs money. Mr. Theroux also asked if we could go one tier higher at the landfill and Mr. Matson stated we could & still be within the guidelines of the State Engineer.

Wayne Kennison wanted to know if the Town had considered hauling the trash to an incinerator. Selectmen Walsh stated that right at the present time it would not seem to be feasible idea, but the Selectmen and Landfill Committee would look into this. We belong to the Regional 53B and 149M and will wait to see how they go and what they propose the towns do.

Janet McCullough made the comment that the \$23,000. increase was way out of line as there was no equipment to purchase, except by an article later on to purchase a bailer, all the cement work has been done at the landfill, all the trailers have been purchased. Selectmen Walsh stated that once the Recycling article was voted on it would mean that require alot more manpower, handling, sorting, and packing of materials and monies would have to pay for these people. Passed as written

ARTICLE 4: To see if the Town will vote to raise and appropriate such sum of money as may be necessary to support public services as recommended by the Budget Committee and Selectmen.

- a. Health Related Programs \$25,240.00
- b. War Memorial Programs - Recreation 16,000.00

- c. Meadowood County Area Fire Department 1,000.00
- d. Southwestern NH Regional Planning Commission 2,104.00
- e. Arts Festival & Grand Monadnock Arts Council 1,500.00
- f. Gay Kimball Library 23,490.00
- g. Forest Fire Suppression 2,000.00
- h. Senior Citizens 2,250.00

George Dubina asked why the increases in Health Related Programs and War Memorial Programs. Selectmen Matson stated that most of the monies go to the Home Healthcare and Community Services, which replaces the Troy Visiting Nurse and the state funds are cut back further each year. This also includes the Friendly Meals and Meals on Wheels. Passed as written.

ARTICLE 5: To see if the Town will vote to raise and appropriate such sums as necessary to support Town Departments.

- a. Highway Department - Summer & Winter \$80,000.00
- b. Police Department (Budget Committee 73,860.00) 70,950.00
- c. Fire Department 26,875.00
- d. Welfare 16,000.00
- e. Animal Control 1,800.00
- f. Special Police 5,000.00
- g. Industrial Development 1,500.00

Janet McCullough moved that we do not vote on this article until after Article 23, seconded by Bruce Lang. Amend Article so that it would be considered following Article 23. Passed as Amended.

Bruce McCulley moved that we take up Article 23 at the present time. No discussion.

ARTICLE 23: To see if the Town will vote to made the position of Police Chief a full tjme position.

Moderator Britton stated that he had been handed a petition with 4 or more signatures stating that "We the following are requesting a yes - no secret ballot." prior to the meeting and following discussion we will proceed through the checklist to vote.

Bruce Lang wanted to know why this Article was in the Town Report. To his knowledge we have had a full time Police Department for the past 3 or 4 years.

Larry Lawrence, chairman of the Budget Committee, stated that indeed we have had a part time police force with full time coverage. However the Chief is putting in more hours than the state allows for part time, and it is about time the town considered a full time Chief.

Frank Obuchowski, a business man in town, stated that he felt we should have a full time Chief and a full time force. He asked how the Selectmen felt about this.

Selectmen Walsh stated that Chief Norton appeared before the Selectmen with three proposals The first as you see in the town report of \$70,950.00, a second with a full time chief and part time officers and the third with a

full time chief and one full time officer. We looked at all three seriously and decided on the one before you. He felt personally that the town was ready for a full time Chief as he would have to hold a full time job besides his duties as Police Chief in order to support his family.

Selectmen Matson stated that if this was voted in that they could run on the \$70,950.00 budget. There is a lot more going on around you than people realize. Child abuse, families squabbling, families beating each other, stabbings etc. Recently there was a death in Va. which a lot of the investigating was done right here in Troy. It is hard for a person to split himself between two places and do justice to either job. The only complaint the Selectmen have had about the Police Department is that they park down by the State Barn, and the speed coming off West Hill. The Selectmen feel that both complaints have been taken care of and that the Department are watching West Hill more. Mr. Matson thinks we have a very excellent Police Force and feels that a full time Chief could be done under the \$70,950. figure in a fair manner.

Janet McCullough wanted to know if the chiefs salary could be taken from the 70 thousand or would we have to have more. Chief Norton stated that it could be handled from this figure. It would be close, but could be done.

Gerry Callahan, former Selectmen stated that when the original proposal was passed several years ago, it was done as a tool. At that time we had Selectmen who could not control the chief, and in this State a full time Chief comes under a different set of laws. In short of murder or the like, you can not get rid of them. He asked Mr. Matson how much was spent in litigation during the time when we were having problems with the full time dept. and what are we going to gain for this money spent. We have had full time police since they played games. What are we going to gain with the full time chief?

Mr. Matson stated that we need to look at families, kids and services need in town. We have a lot of new people and elderly people. We have not had the complaints and we can easily have chief with the amount listed.

Mark Dill made a motion to move the article. Secret Ballot Yes 88 No 49

ARTICLE 5: We are looking at the recommendation of the Selectmen.

Gideon Nadeau asked when the full time chief will be implmented, what type of selection will be used and were will the money come from if Chief Norton is appointed for the training.

Selectmen Matson stated that the Selectmen have not had any serious complaints about Chief Norton and he will be trained at the Police Standards and Training Academy. We will give him the opportunity within the budget so printed to go to that school. Upon graduation if he passes, Mr. Norton will be appointed. If he does not pass, then the Selectmen will have to advertise and find someone else to fill the position.

Janet McCullough showed concern for the amount of \$16,000. Welfare. In past years we have not spend the amount appropriated. One year I tried to put any leftover into a Capital Reserve fund, but that did not pass. I

would like to amend the article to \$10,000. for Welfare.

Welfare officer Gladding said that she was correct in that we have not spent all the monies appropriated. However sooner or later we will be in a serious bind. We had a case in court which would have amounted to \$100,000. if we had lost. So far this year I am in serious straights, it is going to be a difficult year for Welfare. Also the state is pushing more and more back onto the town that we are going to get hit with. so these court placements will hurt and we need money to handle them. We could still go well over the \$16,000. I have asked for. Amendment defeated.

Gideon Nadeau asked if someone from the Industrial Development Committee would explain what they intend to do with another \$1500. this year. understand what the committee is trying to so, however with the land we have available, I think we are wasting money.

Robert Hall Chairman of the committee, we have 51 acres which need surveys this will need two surveys. Several years ago we had one done and the cost was \$1500. We are in the process of making a marketing brochure to be available to potential buyers, legal fees, There is a 48 acre parcel in litigation. The town says they own it and another party say they own it. We need to subdivide some land, no body on our committee has the expertise for this and we will need professional help. Dort St. land needs water & sewer extended. The money may not come out of our budget, but there will be an expense there. At the present we are saying we have an Industrial Park. It is not a park, it is just raw land and we need to spend money there for improvements before we can get potential clients to purchase land. The access to Dort has been turned down by potential clients as they are unable to get any large trucks in there. We may need to improve the access to Dort St.

Bruce McCulley asked to amend to use the Budget Committee Recommendation. The only change in these items is the Police Department and with the training expenditures he felt this \$73,860. was a better figure.

Selectment Elmer Gladding stated that he would not recommend the Budget Committee figure. Originally there were two proposals presented by the PD. To his knowledge, no department was allowed to come in with more than one proposal. The second proposal for the 73,+ was to include administrative change which he did not feel the Budget Committee was operating within the law to make an administrative change. Amended defeated. Article passed as written.

ARTICLE 6: To see if the town will vote to raise and appropriate such sums of money as may be necessary for the care of the Cemeteries. Budget Committee and Selectmen recommend \$14,000.00 \$13,000.00 to come from Trust funds. Passed as written

ARTICLE 7: To see if the Town will vote to raise \$188,100.00 for the Water/Sewer Department. Recommended by Budget Committee and the Selectmen Passed as written.

ARTICLE 8: To see if the Town will authorize the Selectmen to expend

the Highway Block Grant of \$28,000.00 and the Town will receive for the State for the calendar year 1990 for maintenance, construction, and reconstruction of Class IV and V highways. Recommended by Budget Committee and Selectmen. Passed as written.

ARTICLE 9: To see if the Town will vote a sum of money \$158,627.53 for the payment of Sewer Bonds. Income from the State of New Hampshire and FHA will be \$108,955.03. Passed as written.

ARTICLE 10: To see if the Town will vote and appropriate the amount of \$12,700.00 to be placed in the Capital Reserve Fund for reappraisal. Any amount remaining after final payment for reappraisal to remain in the Capital Reserve Fund for a future reappraisal when needed, and voted by the Town. Recommended by Budget Committee and Selectmen. Passed as written.

ARTICLE 11: To see if the Town will vote to raise and appropriate the sum of \$20,000.00 for the annual payment for the sum authorized to borrow at the Special Town Meeting to pay Public Service Company of New Hampshire. Recommended by the Selectmen and Budget Committee. Passed as written.

ARTICLE 12: To see if the Town will vote to raise and appropriate the sum of \$5,000.00 to be used for the celebration of the 175th anniversary of the Town of Troy. Recommended by the Selectmen and the Budget Committee.

Wayne Kennison asked how they intended to spend this money.

Selectmen Gladding we do have plans which will involve the churches and businesses, we would like to improve the Common and bring it back to its original look as it was a few years back. We hope to have parades, contests for the kids which will be prizes. If this goes through, we will start working on definite plans. Article passed as written.

ARTICLE 13: To see if the Town will vote to raise and appropriate the gross sum of \$4,000.00 to the conservation fund as authorized by RSA 36-A:5 to be used only for acquisition in the name of the town of the fee or lesser interest in conservation land and other costs associated therewith for permanent conservation use, and authorize the Selectmen to apply for and accept the state matching funds under the N.H. Land Conservation Investment Program (LCIP) RSA221-A in the amount up to \$4,000.00 for the purpose of acquisition of the fee or lesser interest in conservation land. Said appropriation funds and state matching funds may be expended by majority vote of the conservation commission. The appropriation is contingent upon the receipt of matching state grant from LCIP. Recommended by the Budget Committee and Selectmen. Article passed as written

ARTICLE 14: To see if the Town will vote to raise and appropriate \$15,000.00 for capital improvements, equipment and materials necessary to finish setting up the Landfill to be in a position to be able to recycle. In

addition, to authorize the Selectmen to use the appropriation or a portion of for matching funds, if they become available from the Office of State Planning for the implementations of a Municipal Recycling Program. Recommended by the Selectmen and the Budget Committee. Passed as written.

ARTICLE 15: To see if the Town will vote to authorize the Treasurer, Town of Troy to receive and deposit all funds in a separate saving account, that are generated by the sale of recycle materials and equipment from the Landfill. This fund if, so voted to be placed by warrant article in a Capital Reserve Fund in the following Town Meeting, for the specific purpose of acquiring new equipment, if needed, emergency repairs if needed above appropriated budget, and for the use of closing the Landfill when the time comes. Recommended by Selectmen. Passed as written.

ARTICLE 16: To see if the Town will vote to adopt mandatory recycling at the Landfill not before July 1, 1990. If approved the necessary information to describe what will be recycled, how it will be accomplished will be completely gone over by the Landfill Study Committee with the residents of Troy before it is implemented. Recommended by the Selectmen and the Troy Landfill Study Committee. Passed as written.

ARTICLE 17: To see if the Town will vote to raise and appropriate the amount of money listed below to be placed into the Capital Reserve Fund of each Department for the purpose of purchasing vehicles or additional equipment when voted by the Town

- | | |
|-----------------------|------------|
| a. Police Department | \$4,000.00 |
| b. Fire Department | 1,000.00 |
| c. Highway Department | 4,000.00 |

Recommended by Budget Committee and Selectmen. Passed as written.

ARTICLE 18: "Shall we adopt optional adjusted elderly exemption from Property tax? The optional exemption, based on assessed value, for qualified taxpayers shall be as follows: for a person 65 years of age up to 75 years, (20,000.00), for a person 75 years of age up to 80 years, (\$40,000.00), for a person 80 years of age or older, (\$100,000.). To qualify, the person must have been a New Hampshire resident for at least 5 years; own the real estate individually or jointly, or if the real estate is owned by his spouse, they must have been married for at least 3 years. In addition the taxpayer must have a net income of less than \$10,000. or if married, a combined income of less that \$12,000; and own net assets of (\$37,000.) excluding the value of the person's residence." Recommended by Selectmen.

Richard Martin asked that we amend the article to read "own net assets of \$37,000. or less" Amendment passes.

Paul Theroux asked how we would know if persons were telling the truth as to what their income was or what they own and don't own.

Mr. Matson stated that the person who applies for the exemption is signing their name and filling out the information under purgery.

Article passed by secret ballot Yes 84 No 8

ARTICLE 19: "Shall we adopt the provisions of RSA 72:28, V & VI for an optional veterans' exemption and an expanded qualifying war service for veterans seeking the exemption? The optional veterans' exemption is \$100. rather than \$50." Recommended by Selectmen. Secret ballot passed Yes 77 No 1

ARTICLE 20: "Shall we adopt the provisions of RSA 72:35, IV for an optional property tax exemption on residential property for a service connected total disability? The optional disability exemption is \$1,400. rather than \$700. Recommended by Selectmen. Secret ballot passed Yes 76 No 2

ARTICLE 21: To see if the Town will vote to classify Richmond Road as a "Scenic Road" as provided under RSA 231. Recommended by the Conservation Commission and the Selectmen. Passed as written.

ARTICLE 22: To see if the Town will vote to designate and proclaim April 22, 1990 as Earth Day 1990, and to set aside that day for public activities promoting preservation of the global environment and launching the "Decade of the Environment." Recommended by the Conservation Commission. (By Petition). Passed as written.

ARTICLE 24: To see if the Town will vote to authorize the Board of Selectmen to apply for, accept and expend money from the State, Federal or another governmental unit or a private source which becomes available during the year in accordance with the procedures set forth in RSA 31-95B. Passed as written.

ARTICLE 25: To see if the Town will vote to authorize the Selectmen to borrow money to pay charges and the interest thereon. Passed as written.

ARTICLE 26: To see if the Town will vote to authorize the Selectmen to transfer tax liens and convey property acquired by the Town by Tax Collector's Deed by public auction (or advertised sealed bid) or in such manner as determined by the Selectmen as Justice may require. Passed as written

ARTICLE 27: To see if the Town will vote to authorize the Selectmen to enter into agreement with the Southwest Regional Planning Commission, the State Office of Emergency Management, the State Planning Commission, and other State agencies, when money becomes available for feasibility studies, grants, and agreements in the best interest of the Town. This is to be done by the Selectmen, with the approval of the Town Budget Committee after consultation with the Conservation Commission, Planning Board and Industrial Development Committee. Recommended by Budget Committee and Selectmen. Passed as written.

ARTICLE 28: To hear reports of committees, agents or officers heretofore

chosen and take any action relative. No reports forth coming.

Meeting adjourned 10:35 PM

Raelene Cummings
Town Clerk



VITAL STATISTICS

BIRTHS

<u>Date</u>	<u>Name</u>	<u>Father's Name</u>	<u>Mother's Name</u>
01-30-90	Kaitlin Marie Austin	Timothy Paul Austin	Susan Ann Aldrich
02-13-90	David Allen Stubbs, Jr	David Allen Stubbs, Sr	Jody Ann Bowne
02-15-90	Terrence Linwood Quigley	Brian Michael Quigley	Kelly Ann McKeen
03-15-90	Kierstin Silander Clark	Mark Alan Clark	Taimi Silander
04-21-90	Shyra Lynn Lancey	Douglas Henry Lancey, Jr	Kimberly Sue Lang
04-25-90	James Michael Despres	James Armond Despres	Gloria Jean Stone
04-28-90	Corey Joseph Stevens	Jeffrey Joseph Stevens	April Valerie Downes
05-14-90	Kevin Michael Martin	Francis Martin	Donna Lee Gravel
05-30-90	Elsa Edith Hall	Caleb John Hall	Sibylle Leimeter
07-07-90	Christopher Kenneth Scadova	Arnold Merton Scadova	Marcia Lee Dean
07-12-90	Samantha Ashlee Stewart	Paul Alan Stewart	Peggy Lee Goodnow
07-20-90	Justin Blair Acosta	Gerard Acosta-Garcia	Debbie Jean Luopa
07-27-90	Ryan Jeffrey Albert	Jeffrey Allen Albert	Gail Aründel McClellan
08-24-90	Andrew James Newell	James Ronald Newell	Kristine Ann Werbinski
08-27-90	Mia Paige Hulslander	Thomas Alan Hulslander	Krista Jean Richards
09-12-90	Robert Lee Royce	Richard Sanderson Royce	Donna Mae Pockett
09-21-90	Keith Alan Huckins	Rodney Mathew Huckins	Carolyn Sue Barnes
09-24-90	Phillip James Morel	Jeffrey Wayne Morel	Charlene Cecile Painchaud
10-01-90	Russell Wyatt Gielar	John Thomas Gielar	Cheryl Joyce Pitilon
10-11-90	Lacey Kay Budd	Robert Paul Budd	Kelly Ann Highter
10-13-90	Meaghan Marie Breen	Peter Brennan Breen, Jr	Catherine Cleaves McCulla
10-13-90	Alaina Ashley Drury	Mark Alan Drury	Nicole Marie Rouleau
11-24-90	Patrick Raymond Shaughnessy	Brian Michael Shaughnessy	Laurie Ann Robideau
12-06-90	Savanna Marie Wilson	Keith Francis Wilson	Lisa Marie Luce
12-14-90	Stephen William Campbell	Alan Richard Campbell	Brenda Lee Reed
12-29-90	Caitlin Grace Marazoff	Andrew Louis Marazoff	Rebecca Jean Oberg

DEATHS

<u>Date</u>	<u>Place</u>	<u>Name</u>	<u>Age</u>
01-05-90	Keene	Clinton Norman Hale	80
01-08-90	Keene	John Morrison	88
01-15-90	Peterborough	Harold P. Mooy	88
03-05-90	Keene	Naomi Ruth Williams	67
03-09-90	Keene	Arthur E. Girouard	83
05-03-90	Keene	Mary F. Merrill	55
06-03-90	Westmoreland	Clarence J. Abare	80
06-04-90	Troy	Sally C. Birch	78
08-04-90	Troy	Aileen J. Hutt	74
09-05-90	Keene	Elmer E. Gladding	69
09-24-90	Gardner, MA	Dorothy Elizabeth Hunt	75

MARRIAGES

<u>Date</u>	<u>Place</u>	<u>Names</u>	<u>Residence</u>
01-06-90	No. Swanzey	Edwin Lawrence Wolski Carolyn Ann Bystrak	Attleboro, MA Troy
02-09-90	Rochester	Chris Robert Tommila Amber Lee O'Malley	Troy Rollinsford
02-14-90	Troy	Jim W. Baer Christine C. St. Germain	Ashburnham, MA Ashburnham, MA
02-17-90	Keene	Jeremy R. Lambert Jeffifer Dear'le Lucius	Troy Troy
03-20-90	Concord	John Thomas Gielar Cheryl Joyce Dittus	Troy Troy
04-22-90	Troy	Wayne Edward Jones Kimberly Louise Schlott	Gardner, MA Ashburnham, MA
04-28-90	Troy	Keith Francis Wilson Lisa Marie Luce	Troy Troy
05-05-90	Sullivan	Michael Robert Desrochers Jodi Ann Johnson	Troy Sullivan
05-12-90	Troy	Howard P. Stedman Vivian E. Stedman	Troy Troy
06-22-90	Keene	Joseph Conrad Sears Lynne A. Wampler	Troy Troy
06-27-90	Troy	Kevin Michael Lund Michelle Renee McConnell	Troy Troy
07-07-90	Troy	David George Matson Lee Ann Budd	Troy Troy
09-22-90	Troy	Daniel C. Carmichael Rebecca J. Starkey	Troy Troy
10-13-90	Troy	Walter William Michelson Pamela Jeanne Wilson	Troy Troy
10-20-90	Keene	Willard C. Bolio Linda M. March	Keene Troy
10-20-90	Jaffrey	Roy Andrew Wyman Deborah Anne Perry	Winchester Troy
11-03-90	Fitzwilliam	Gideon Lee Nadeau Pamela Sue French	Troy Troy
11-17-90	Troy	David P. LaPointe Margot L. Pattavina	Troy New Ipswich
12-20-90	Troy	Glenn T. Shattler Judith A. Hale	Troy Troy



TOWN OF TROY
1990 REAL ESTATE ASSESSMENTS

This booklet contains the names of the owners of real estate in the Town of Troy in 1990.

The assessed valuation for this year were based by the Selectmen on appraisals made by appraisers employed by the Department of Revenue Administration. The 1990 assessment figure represents the appraised full value (sound value) of the property, the purpose being to equalize all individual assessments on this basis. Property record cards containing a discription of each piece of property including the basis of the appraisal are on file at the office of the Selectmen. These cards may be examined by any inter-ested party.

If any property owner believes their assessment is unfair and wishes to appeal for abatement, they MUST FIRST APPEAL TO THE LOCAL ASSESS-ING OFFICIALS in writing, within 60 (sixty) days of the notice of the tax bill. (RSA 76:16) Forms for this purpose may be obtained from the Local Assessing Officials. If dissatisfied with the decision of the local assessing authorities, or the taxpayer does not receive a decision, the taxpayer may exercise ONE of the following options:

OPTION NUMBER 1

The taxpayer may APPEAL TO THE BOARD OF TAX AND LAND APPEALS, 107 PLEASANT STREET, CONCORD, NEW HAMPSHIRE, 03301 in writing WITHIN SIX months of the notice of the tax bill, with a pay-ment of an application fee as set by the Board. (RSA 76:16-a)

OPTION NUMBER 2

The taxpayer may APPEAL BY PETITION TO THE SUPERIOR COUNT IN THE COUNTY IN WHICH THE PROPERTY IS LOCATED in writing, WITHIN SIX months of the notice fo the tax bill. (RSA 76:17)

NOTE: An appeal to the State Board of Tax and Land Appeals shall be deemed a waiver of any right to petition the Superior Court. (RSA 71:B:11)

INTEREST AT 12% PER ANNUM WILL BE CHARGED ON ALL PROPERTY TAX NOT PAID BY THE DUE DATE AS SPECIFIED ON THE TAX BILL AND THE FILING OF A REQUEST FOR REVIEW OF THE ASSESSMENT WILL NOT WAIVER THIS PENALTY. (RSA 76:13)

For purpose of economy and efficiency the Board of Tax and Land Appeals will allow appeals made to it to accumulate until the six month period for filing has expired so that all properties may be examined at the same time. Examination will be made as soon thereafter as other commit-ments will permit.

William R. Matson,Chairman
Thomas A. Walsh
Chester E. Priest

<u>Owner(s) of Record</u>	<u>Type</u>	<u>Appraised Value</u> 1990
ABARE, YVONNE V.	MH	\$ 15,400.
ACOSTA, GERARDO & DEBBIE	L/B	100,300.
ADAMS, CHARLES E. & DORIS L.	L/B	67,700.
ADAMS, DAVID G.	L/B	149,550.
ADAMS, DAVID G. & SALLY A.	L/B	64,250.
ADAMS, DAVID G. & SALLY A.	L/B	35,400.
ADAMS, DAVID G. & SALLY A.	L/B	247,850.
ADAMS, STEPHEN A.	MH	21,200.
ADAMSON, JOYCE E. & MIRIAM	L/B	79,700.
AHO, BERNARD D.R.	MH	11,300.
AHO, STEVEN & LUGRETТА	L/O	4,350.
AIKEN, BARBARA J.	L/B	95,000.
ALBRIZZO, MICHAEL	L/O	8,050.
ALIBOZEK, FREDERICK ETAL	L/B	112,350.
ALLEN, GRACE E.	MH	19,850.
ANNALA, HELEN J.	L/B	76,600.
ARCHER, JOHN S.	MH	9,900.
ARCHER, JOHN S.	MH	6,850.
ARCHER, JOHN S.	MH	2,100.
ARES, ROSS A. & RENA M.	MH	38,750.
AUSTIN, DONALD S. & MARION R.	L/B	109,550.
AUSTIN, MARION R.	L/O	28,150.
AUSTIN, MARION R.	L/B	95,500.
AUSTIN, MARION R.	L/O	30,050.
B & M RAILROAD	L/O	9,900.
B & M RAILROAD	L/O	2,450.
B & M RAILROAD	L/O	16,750.
B & M RAILROAD	L/O	36,850.
B & M RAILROAD	L/O	11,050.
B & M RAILROAD	L/O	21,250.
BAAB, JAMES & PAULINE	L/B	93,600.
BAAB, JAMES & PAULINE	L/B	64,300.
BACKMAN, KARL & ELIZABETH	L/B	86,800.
BAGSTER, BEVERLY A.	MH	24,550.
BAKER, CHARLES R.	L/O	4,100.
BAKER, CHARLES R.	L/O	69,000.
BAKER, CHARLES R.	L/B	126,450.
BALDWIN, JAMES & PAULA	L/B	107,700.
BALL, DONALD W. & EUNICE	L/B	70,250.
BALL, RUSSELL W. SR. & SUZANNE	L/B	49,050.
BARNES, GENEVIVE G.	MH	38,750.
BARNES, WILLIS & ESTHER	L/B	49,600.
BATCHELDER, DOUGLAS K. & JANE	L/B	109,500.
BATCHELDER, RUTH L.	L/B	119,900.
BATCHELDER, RUTH L.	L/O	16,400.
BEAMAN, DAVID W. III & DIANE	L/B	100,100.
BEAUDOIN, BARRY	L/B	95,600.
BEAUDOIN, BRADLEY G.	L/B	78,150.
BEAUDOIN, BRADLEY G.	L/O	7,600.
BEAUDOIN, FEREO L J.	L/B	119,200.
BEAUDOIN, ROGER W.	L/B	33,900.
BEAUPRE, FRANCIS C.	L/B	42,300.
BEAUREGARD, EUGENE	L/O	74,400.
BEAUREGARD, EUGENE	L/O	27,700.
BEDDING, GERHARD F.	L/B	185,150.
BEDDING, GERHARD F.	L/O	37,700.
BEDNARSKI, GARY & MARLINE	L/B	76,450.
BEECK, LINDA D.	L/B	120,700.
BEEDE, CARLYN C. & PAMELA	L/B	87,000.
BEEDE, DENISE M.	L/B	98,200.
BEEDE, CHESTER A. JR.	L/O	16,600.
BERRY, MARY J.	MH	25,350.
BERRY, ROBERT E. & JOYCE	MH	28,250.
BEVERLY, AUSTIN L.	MH	17,500.
BIELASKA, CHARLES & ISABELLE	L/O	5,450.
BIELASKA, CHARLES & ISABELLE	L/O	81,300.

<u>Owner(s) of Record</u>	<u>Type</u>	<u>Appraised Value</u> 1990
BIGWOOD, JAMES & LINDA	L/B	\$ 134,850.
BILODEAU, PETER W.	L/B	48,700.
BILODEAU, ROGER D. & MICHELLE	L/B	116,350.
BINGHAM, RICHARD P.	L/B	76,900.
BIRCH, SALLY C.	L/B	141,250.
BIRCH, SALLY C.	L/O	10,150.
BIRCH, SALLY C.	L/O	43,700.
BIRCH, SALLY C.	L/O	64,800.
BISACCIO, DANIEL J. & MARILOU	L/B	95,650.
BISHOP, VICTOR J. & FRANCES E.	L/O	11,000.
BISHOP, VICTOR J. & FRANCES E.	L/B	89,150.
BLAND, KENNETH E. & ELIZABETH	L/B	104,950.
BLAND, KENNETH E. & ELIZABETH	L/B	135,950.
BLODGETT, RANDALL S.	L/B	115,600.
BLOOD, DANNY & JEANNE	MH	24,950.
BLUE RAY INVESTMENT CORP.	L/O	16,650.
BOMAR, JOAN T.	L/O	41,450.
BONNETTE, PAULINE A.	L/B	202,100.
BOSA, ARTHUR J. & DORIS V.	L/B	127,700.
BOSA, ARTHUR J. & DORIS V.	L/O	93,550.
BOURASSA, WALTER	L/B	42,950.
BOWERS, ARTHUR W. SR.	L/B	46,700.
BOWERS, ARTHUR W. SR.	L/B	187,800.
BOWERS, ARTHUR W. SR.	L/B	621,900.
BOWERS, ARTHUR W. SR.	L/B	104,800.
BOWERS, ARTHUR W. SR.	L/B	248,050.
BOWERS, ARTHUR W. SR.	L/O	1,050.
BOWERS, ARTHUR W. SR.	L/B	35,150.
BOWERS, ARTHUR W. SR.	L/B	78,300.
BOWERS, ARTHUR W. SR.	MH	8,050.
BOWERS, ARTHUR W. SR.	L/B	88,900.
BOWERS, ARTHUR W. SR.	L/B	122,050.
BOWERS, ARTHUR W. SR.	L/B	59,750.
BOWERS, ARTHUR W. SR.	L/O	35,700.
BOWERS, ARTHUR W. SR.	L/B	31,150.
BOWERS, ARTHUR W. SR.	L/O	6,850.
BOWERS, ARTHUR W. SR.	L/B	155,750.
BOWERS, ARTHUR W. SR.	L/B	75,550.
BOWERS, ARTHUR W. SR.	L/B	57,300.
BOWLER, RONALD E. & NEELY, CAROL	L/B	95,100.
BRADBURY, KITRICK & KAREN	L/B	160,400.
BRADLEY, JOHN T. & PAUL, CHERYL A.	L/B	91,800.
BRAGG, RICHARD L. JR. & RHONDA G.	L/B	69,800.
BRAND, DANIEL	L/B	91,950.
BRECKELL, EILEEN H.	L/B	101,300.
BREEN, PETER B. SR. & ELSIE K.	L/B	132,600.
BREEN, PETER B. SR. & ELSIE K.	L/B	36,200.
BREEN, PETER B. SR. & ELSIE K.	L/B	136,900.
BREEN, PETER B. SR. & ELSIE K.	L/B	161,300.
BREEN, PETER B. SR. & ELSIE K.	L/B	81,800.
BREEN, PETER B. SR. & ELSIE K.	L/B	183,400.
BREEN, ANTHONYJ. & BRENDA	L/B	86,150.
BREEN, JOSEPH L.	L/B	95,150.
BRENNAN, JAMES A. & CATHY A.	L/B	44,600.
BRITTON, THOMAS E. & VALARIE H.	L/B	155,800.
BROUILLET, DONALD P.	MH	17,500.
BROWN, GEORGEANN	MH	18,950.
BROWN, TY C. & ELLEN F.	L/B	67,150.
BROZOSKI, HENRY A. & GARNET L.	L/B	71,550.
BROZOSKI, HENRY A.	MH	23,800.
BUDD, RICHARD F. & DEBRA L.	L/B	74,300.
BUDD, RICHARD F.	L/B	99,250.
BURNELL, CHARLES D. & NANCY E.	L/B	103,150.
BURSIEL, ADA ESTATE OF	L/O	54,050.
BURSIEL, ADA ESTATE OF & BEDARD, BARBARA	L/B	63,900.
BUTLER, RICHARD A.	L/B	48,550.

<u>Owner(s) of Record</u>	<u>Type</u>	<u>Appraised Value</u> 1990
BUTTERFIELD, JOSEPH E. & CHAMBERLAIN, KATHY	MH	\$ 23,800.
BYSTRAK, CAROLYN A.	L/B	71,900.
CALDWELL, SARAH J.	L/B	98,000.
CALLAHAN, JOHN C. JR. & PRISCILLA E.	L/B	134,700.
CALLAHAN, GERALD D. SR. & ANNE I.	L/B	116,150.
CALLAHAN, JOHN SR. AND RITH	L/B	112,750.
CALLAHAN, JAMES E. & PHYLLIS A.	L/B	111,900.
CALLAHAN, THOMAS J. & JOY A.	L/B	85,400.
CAMPBELL, ALMA ESTATE OF	L/B	39,700.
CARLSON, JEANETTE	L/B	64,250.
CARLSON, NANCY	L/B	78,700.
CARON, MINNIE W.	L/B	85,700.
CARTER, STEPHEN W. & DEBORAH B.	L/B	100,600.
CARTIER, PAUL & KATHRYN	L/B	89,950.
CASTOR, EDWARD JR. & MELINDA	L/B	64,400.
CAUGHILL, LOUIS	L/O	22,750.
CHAMBERLAIN, BRUCE W.	L/B	92,000.
CHAMBERLAIN, DONALD E.	MH	18,850.
CHAPUT, COLETTE	L/O	15,250.
CHASE, KATHERINE	L/B	151,350.
CHENEY, FRANCIS	L/B	123,550.
CHESTERFIELD CABLEVISION INC.	B/O	1,500.
CHRISTOPHERSON, DERA K & MAUREEN	L/B	82,700.
CIAMPA, NANCY M.	L/B	97,050.
CLARK, DONALD C. & RUTH	L/B	94,900.
CLARK, LUCY	MH	20,700.
CLARK, MARK A. & TAIMI S.	L/B	87,000.
CLARK, MAURICE	L/B	165,300.
CLARK, MAURICE	L/O	40,200.
CLARK, RALEIGH & PATRICIA	L/B	129,350.
COBB, CALVIN T. SR. & MARGUERITE	L/B	85,900.
COLE, CLIFTON E. & PATRICIA	L/B	108,750.
CONDON, JAMES E. & PATRICIA	L/B	84,600.
COOK, JULIUS N. JR.	L/O	13,800.
COOK, JULIUS N. JR.	L/O	24,850.
COOK, JULIUS N. JR.	L/B	113,550.
COPPO, JAMES W. & BARBARA	L/B	153,500.
CORTHELL, BRYAN & PATRICIA	L/B	38,200.
CRAMM, CHESTER P. & BARBARA	L/B	166,850.
CRAWFORD, BERTRAM T. & JONES, DELMA	L/O	3,000.
CRAWFORD, BERTRAM T. & JONES, DELMA	L/O	6,200.
CRAWFORD, BERTRAM T. & JONES, DELMA	L/B	126,450.
CRAWFORD, DAVID E. & JANET	L/B	102,450.
CRESPO, WAYNE R. & MARION	L/B	72,100.
CROTEAU, DOUGLAS P. & CHRISTINA	L/B	145,850.
CROTEAU, ROBERT J.	MH	14,100.
CROWELL, BRIAN J.	L/B	109,550.
CROWELL, BRIAN J.	L/B	122,800.
CUMINGS, INC.	L/O	1,300.
CUMINGS, INC.	L/B	317,000.
CUMINGS, INC.	L/O	58,100.
CUMINGS, ALLEN H. & LILLIAN J.	L/O	23,100.
CUMINGS, ALLEN H. & LILLIAN J.	L/O	56,550.
CUMINGS, ALLEN H. & LILLIAN J.	L/O	22,600.
CUMINGS, ALLEN H.	L/B	108,450.
CUMINGS, ALLEN H. & LILLIAN J.	L/B	48,750.
CUMINGS FRED T.	L/B	108,600.
CUMINGS, THOMAS J.	L/B	92,000.
CUMMINGS, CARL R. & RAELENE	L/B	96,900.
CUMMINGS, ROBERT & NANCY	L/B	107,800.
CURTIS, CARL & KATHLEEN	L/B	152,650.
CUSHING, JEREMIAH M.	L/O	28,350.
CUSHING, ERNEST SR. & EUNICE	L/B	65,250.
CUTTS, STANLEY R. & LYNDA J.	L/B	154,050.
CUTTS, STANLEY R. & LYNDA J.	L/O	37,600.
DAMIANO, LOUIS F. JR. & JANET A.	L/B	86,950.

<u>Owner(s) of Record</u>	<u>Type</u>	<u>Appraised Value</u>
		1990
DANIELS, CHRISTOPHER J.	L/O	\$ 27,250.
DANIELS, LEON M. & HELEN D.	L/B	67,550.
DANIELS, MARK S. & DEBRA	L/B	192,800.
DANIELS, MARK S.	L/B	363,700.
DANIELS, MARK S.	B/B	1,000.
DANIELS, RICHARD B. & DONNA	L/B	162,950.
DANSEREAU, RONALD W. & GAIL	MH	36,000.
DAVIS, GORDON & GERALDINE	L/O	14,200.
DEBONVILLE, ARTHUR L. & RITA	L/B	70,200.
DECATUR, GERALD M. & SHIRLEY G.	L/B	103,200.
DEDECKO, WENDELL R.	MH	24,150.
DEPEW, ARTHUR W. & SHELIA	L/B	136,600.
DEROSIER, LAWRENCE D. & JANE	L/B	87,700.
DEROSIER, MICHAEL	L/B	51,250.
DESCOTEAUX, JOSEPH A.	L/B	114,400.
DESCOTEAUX, NORMAN F. & JANE	L/B	76,950.
DESPRES, JAMES A. & GLORIA	MH	24,850.
DESROCHERS, ROBERT E. & BERVERLY	L/B	110,850.
DETRAY, JEFFREY D.	L/B	128,100.
DEVINE, BEVERLY J.	L/B	98,850.
DICEY, JAMES E. & MEADER, PATRICIA L.	L/B	99,800.
DICEY, RAYMOND W. & VIRGINIA C.	L/O	29,600.
DIERCKS, ROBERT E. & LEWIS, SIDNEY	L/B	74,050.
DILL, MARK R. & JUDI H.	L/B	173,300.
DILORENZO, JAMES D. & HOLLY	L/B	92,950.
DION, NORMAND A. & JOAN	L/B	104,450.
DODGE, WALTER H. JR. & BARBARA	L/B	69,400.
DOLDER, NIGEL L. & ALISON	L/B	138,750.
DONIGIAN, GERALDINE M.	L/O	17,900.
DONOHUE, JOHN R. & GENEVIEVE	L/B	95,800.
DONOHUE, JOHN R. & GENEVIEVE	L/O	11,450.
DOUGLAS, BRUCE F. & DELORES W.	L/B	133,550.
DOWNES, STANLEY	L/B	99,250.
DOYLE, ERVIN F. & DARCY L.	L/O	23,400.
DOYLE, ERVIN F. & DARCY L.	L/O	36,650.
DOYLE, ERVIN F. & DARCY L.	L/B	111,000.
DRAGON, REGINALD K.	L/B	48,950.
DRAKE, LEONARD W. & CLAIRE	L/B	107,050.
DRAPER, HAROLD B. & ETHEL	L/B	109,100.
DRATNER, WALTER	L/B	130,150.
DRATNER, WALTER	L/O	6,050.
DRATNER, WALTER	L/O	2,850.
DRUGG, H. ALAN	L/B	110,050.
DRUGG, H. ALAN	L/B	66,350.
DRUGG, H. ALAN & JEANNIE	L/B	260,400.
DRUGG, HERBERT N. & NORMA	L/B	111,500.
DRUGG, HERBERT N. & NORMA	L/B	248,500.
DRUGG, HERBERT N. & NORMA	L/O	14,800.
DRUMMOND, DUANE M. & KELLIE	MH	26,000.
DRURY, MARK & NICOLE	L/B	77,400.
DUBINA, GEORGE & ALYCE	L/B	160,650.
DUBOIS, OVID E.	L/B	60,300.
DUFOUR, RAYMOND N. JR. & JUNE A.	L/B	77,700.
DUMAINE, DUDLEY D. & KATHLEEN	L/B	88,000.
DUNN, MICHAEL & WHALEN, MCGINNESS, JAMES J.	L/O	20,800.
DUNTON, GEORGE F. III	MH	19,100.
DUNTON, STANFORD & JUNE	L/O	35,350.
DUNTON, WILLIAM & WILLIAMS, SHIRLEY	MH	20,750.
DUNTON, RHONDA J.	L/B	45,900.
DUTRISAC, RICHARD A. & SHIRLEY	L/B	73,050.
DYER, HAZEL A.	MH	22,250.
DYER, IRA & BETTY	L/O	54,600.
EATON, RALPH & HELEN	L/B	113,350.
EDGECOMB, THOMAS D. & DIANE	L/B	63,350.
EISELE, ETHEL	L/B	101,750.
ELLINGWOOD, ROGER & MOLLY	L/B	103,800.

<u>Owner(s) of Record</u>	<u>Type</u>	<u>Appraised Value</u> 1990
ENGELHARDT, ERIC & CHERYL W.	MH	\$ 23,400.
EVANS, JEB S. & KATHLEEN J.	L/B	77,500.
EVANS, MICHAEL G.	MH	15,400.
F. D ASSOCIATES	L/B	94,750.
F. D. ASSOCIATES	L/B	105,600.
FABIANSKI, MARIE D.	L/B	121,150.
FABIANSKI, MARIE D.	L/B	94,300.
FALLON, JAMES M. & PESA, SUZANNE	L/B	91,650.
FANELLI, RAYMOND & KARKUT, MONA	L/B	106,800.
FENOFF, ALBERT G.	MH	15,700.
FENTON, WILLIAM F.	L/B	160,200.
FIRMIN, DANIEL H. & TOMMILA, DAVID	L/O	22,700.
FIRMIN, ELSIE L.	L/B	132,850.
FIRMIN, JOHN & CAROLINE	L/B	143,150.
FIRMIN, JOHN A. & JAN	L/B	95,400.
FISH, GEORGE F. JR. & RHONDA	L/B	86,550.
FISHER, TIMOTHY J. & SORRANTINO, MARIANNE	L/B	105,750.
FLOOD, CHRISTOPHER & CHERYL	MH	20,700.
FOLEY, DOROTHY E.	L/B	144,150.
FOLEY, JOHN E. & LOUISE	L/O	34,350.
FOLEY, ROBERT J.	L/O	34,900.
FOLLETT, STEPHEN W.	L/B	85,950.
FORSTROM, EDWARD & SYLVIA	L/B	63,150.
FORTIER, ELEANOR L. & WEBSTER, DAVID	L/B	118,000.
FOSKETT, GEORGE M.	L/O	25,900.
FOURNIER, FRANCIS JR.	L/B	98,850.
FRAZIER, EVELYN H.	L/O	5,550.
FRAZIER, EVELYN H.	L/B	24,450.
FRAZIER, EVELYN H.	L/B	82,450.
FRAZIER, MARY F.	L/B	110,300.
FRENCH, PAMELA S.	L/B	117,800.
FRISELLA, ANDREW M.	L/B	72,500.
FURMAN, JILL S. & FORTIER, THOMAS	MH	23,350.
GAGNON, ANTHONY & EILEEN A.	L/O	24,800.
GALLAGHER, CORNELIUS F. & SUSAN A.	L/B	89,000.
GAUTHIER, LARRY K. & CYNTHIA	L/O	10,700.
GAUTHIER, LARRY K. & CYNTHIA	L/B	93,400.
GAVRIN, IRA	L/B	110,100.
GEORGE, YVONNE A.	MH	25,350.
GETTENS, JOHN W.	L/B	97,300.
GIELAR, JOHN T.	L/B	202,950.
GILES, ALEXANDER	L/B	48,450.
GILES, NORMAN & LINDA	L/B	92,650.
GILL, FRANK	L/O	11,700.
GILMAN, RICHARD E. & VIVIAN E.	L/B	37,050.
GIROUARD, ARTHUR #. & WINONA	L/B	88,650.
GIROUARD, JOHN A. & DIANE J.	L/B	81,600.
GLADDING, ELMER E. & RUTH B.	L/B	125,800.
GLADDING, ELMER #. & RUTH B.	L/O	47,700.
GONYOU, CYNTHIA A.	MH	19,150.
GOODELL, ANDREW D. & PAULINE	L/B	74,750.
GOODELL, LISA M.	L/B	78,600.
GOODNOUGH, LLOYD W. & SENG	L/B	90,900.
GOODWIN, NEIL L. & SANDRA	L/B	117,300.
GOSSELIN, RICHARD R. & CHRISTINE	L/B	136,550.
GRAF, DONALD & ELEANOR	L/B	172,650.
GRAHAM, ROBERT C. & DOROTHY	L/B	134,900.
GRAVEL, DONNA	MH	14,800.
GREELEY, WADE A. & CHERYL O.	L/B	82,500.
GREENWOOD, MYRTLE	L/B	129,600.
GREER, NANCY H.	L/B	208,350.
GREER, NANCY H.	L/O	3,500.
GREER, NANCY H.	L/O	12,800.
GRIMSHAW, ALAN & KAREN	L/B	46,200.
GROUT, DAVID R. SR. & CYNTHIA	L/B	85,850.
GROVER, ROBERT M.	L/B	123,900.

<u>Owner(s) of Record</u>	<u>Type</u>	<u>Appraised Value</u> 1990
GROVER, ROBERT M.	L/B	\$ 86,450.
GURLEY-MOZIE, STEVEN P.	L/B	122,350.
HAAG, THERESA & ANTON	L/B	125,250.
HASSE, WALTER & FRANCES	L/B	89,650.
HASSE, WALTER & FRANCES	MH	30,150.
HAKALA, PHILIP J. & PEGGY	L/B	86,300.
HAKALA, ROBERT W. & JUDITH	L/B	106,850.
HAKALA, SENIA M.	L/B	56,100.
HALAINEN, MILTON & ESTHER	L/B	82,500.
HALE, BENJAMIN F. & LORI	L/B	101,350.
HALE, BENJAMIN F. & LORI	L/O	40,100.
HALE, CLINTON N. & MADELINE	L/B	101,000.
HALE, JUDITH A.	L/B	85,500.
HALL, CALEB J. & SIBYLLE	L/B	86,800.
HALL, ROBERT A. & JUDITH	L/B	117,150.
HANDY, LYLE A. SR. & DOROTHY	L/B	69,900.
HANNINEN, LEE	MH	29,000.
HANNON, JOEL P. & NANCY	L/B	92,100.
HARDING, BEVERLY & ELIZABETH	L/B	54,000.
HARKINS, ROBERT W. JR.	L/B	95,550.
HARKINS, ROBERT W. JR.	L/B	206,900.
HARLING, AVIS	L/B	117,800.
HARLOW, EARL E. & ELLEN	L/B	78,100.
HARRINGTON, JOSEPH & MARY	L/O	38,500.
HARRINGTON, JOSEPH & MARY	L/B	60,900.
HARRINGTON, JOSEPH & MARY	L/B	39,300.
HARRINGTON, RICHARD & SUZANNE	L/B	129,100.
HARRIS, TIA J.	MH	11,800.
HASKELL, ROBERT A. & CYNTHIA M.	L/B	86,500.
HAWKINS, WENDELL & WARION	L/B	119,500.
HAWKINS, WENDELL & WARION	L/O	8,300.
HAYES, PAUL W. & GERTRUDE B.	L/B	63,650.
HAZELTON, JOHN P. & JANICE	L/B	108,600.
HEALD, RALPH E. & MARGARET	L/B	99,850.
HEALD, RALPH E. & MARGARET	L/O	7,050.
HEATH, JOHN L. & DEBORA L.	L/B	80,650.
HEATH, THOMAS A. & LINDA L.	L/B	93,150.
HEBERT, CLAYTON & LORRAINE	L/B	81,000.
HEBERT, NEIL H.	L/B	99,650.
HEBERT, ROBERT J.	L/B	71,600.
HEIMANN, MARJORIE A.	L/O	26,600.
HEIMANN, MARJORIE A.	L/O	25,900.
HEIMANN, MARJORIE A.	L/O	29,900.
HEIMANN, MARJORIE A.	L/O	27,850.
HEIMANN, MARJORIE A. TRUSTEE FOR CHARLES	L/O	38,850.
HEIMANN, MARJORIE A. TRUSTEE FOR CHARLES	L/O	25,900.
HEIMANN, MARJORIE A. TRUSTEE FOR CLARENCE	L/O	36,200.
HEIMANN, MARJORIE A. TRUSTEE FOR JOHN	L/O	59,400.
HENDRICKSON, MONA	L/O	5,450.
HENRY DAVID'S RESTAURANT	BB	600.
HERBERT, GRODON B. JR & KAREN	L/B	116,700.
HIGGINS, BLANCHE	L/B	59,050.
HILL, JAMES T. SR. & DARLENE	L/B	169,350.
HILL, JAMES T. SR. & DARLENE	L/B	71,300.
HILL, LORI	L/B	83,600.
HILL, LORRENE M.	L/B	93,800.
HODGMAN, FREDERICK A. & ANNA	MH	30,250.
HODGMAN, LYNN M.	MH	20,250.
HOLMAN, RALPH J.	L/B	99,700.
HONGISTO, EINO ESTATE OF	L/B	104,850.
HONKALA, MICHAEL A.	L/B	110,400.
HONKALA, TOIVO ESTATE OF	L/B	123,450.
HORNICHAK, JOSEPH	L/B	90,700.
HOUGHTON, RICHARD	L/B	94,750.
HOWARD, HAROLD H. MERILYN	L/B	136,200.
HOWARD, LARAIN S.	L/B	96,100.

<u>Owner(s) of Record</u>	<u>Type</u>	<u>Appraised Value</u> 1990
HOWARD, RODNEY D. & LORRAINE	L/B	\$ 80,450.
HOWE, WARREN	L/B	119,350.
HULL, ROBERT C. & FRANCES R.	MH	27,100.
HUMPHRIES, CHARLES C. & JOAN R.	L/O	30, 00.
HUNT, DOROTHY	L/B	78,750.
HURD, ARNO E.	L/B	99,900.
HURST, WILLIAM SR.	L/B	80,350.
HURST, ANNE L.	L/B	128,350.
HUSLANDER, THOMAS A.	L/B	44,850.
HUTT, AILEEN J.	L/B	97,200.
INN AT EAST HILL FARM	L/B	1,544,200.
ISAKSON, SUZANNE	L/B	78,600.
JACK, BETTY L.	L/B	116,000.
JACQUES, RONALD L. & ELAINE L.	L/B	81,100.
JAKUBOWICZ, CHRISTINA	L/B	84,300.
JAKUBOWICZ, CHRISTINA	L/O	1,250.
JAKUBOWICZ, MICHAEL P.	L/B	166,400.
JALAVA, JOAN H.	L/O	46,050.
JALAVA, PHILIP J. & DOROTHY J.	L/O	117,500.
JALAVA, PHILIP J. & DOROTHY J.	L/B	145,150.
JALAVA, PHILIP J. & DOROTHY J.	L/B	133,250.
JAMES, JOYCE E.	L/B	42,650.
JANTTI, GEORGE W.	MH	27,350.
JARDINE, GARY W. & PENNY	L/B	76,650.
JEVENE, VERNON O.	MH	15,600.
JOHN, EVAN & THERESIA W.	L/B	120,000.
JOHN, EVAN & THERESIA W.	L/O	400.
JOHNSON, ARTHUR L. JR.	L/O	37,800.
JOHNSON, LAINA N.	L/B	68,200.
JOHNSON, LAINA N.	L/O	25,700.
JOHNSON, SAMUEL M. & KAREN	L/B	110,750.
JORDAN, ALBERT J. & BESSIE	L/B	66,650.
JUDD, ELGA	L/O	,850.
J.M.K. REALTY	L/B	86,400.
KARR, ALAN D. & JULIE	L/B	78,350.
KENNEDY, KEVIN G. & CAROLYN	L/B	95,300.
KENNISON, WAYNE A. & NATALIE	L/B	138,200.
KHOURY, BRIAN W. & JUDITH	L/O	2,050.
KIERNAN, JOHN & MCCABE C.	L/B	160,400.
KING, ALFRED L. JR.	L/B	109,700.
KINNELL, THOMAS B. & ELDA E.	L/B	149,400.
KIRSTEIN, BARBARA J.	L/B	154,800.
KIRSTEIN, JONATHAN P.	L/B	140,250.
KIVELA, ARMAS E. & HELEN	L/B	119,250.
KIVELA, ELIZABETH A.	L/B	101,900.
KLOTZBIER, ARTHUR & MILDRED	L/O	48,600.
KOESTER, HANS & IRA	L/B	379,250.
KOONS, MICHELLE A.	L/B	83,950.
KOPLEY, NICHOLAS & NORMANDIN, JOAN E. K.	L/B	42,650.
KOSKELA, CONNIE L.	L/B	109,950.
KOSKI, BERTHA L.	L/B	89,700.
KOSKI, KEVIN G. & SHIRLEY M.	L/B	88,000.
KOSKI, WALTER & RUTH	L/B	86,250.
KRUEGER, RONALD W.	L/B	102,000.
KUNINGAS, KEITH C. & GLORIA	L/B	76,250.
KUUSISTO, AILI	L/O	35,000.
LABRAKE, STANLEY R.	MH	23,900.
LABRAKE, STEPHEN J.	MH	23,250.
LACHIANA, JOHN L. & SHELIA	L/B	73,850.
LAGRENADE, EDMUND B. & ANNE	L/B	111,200.
LAGRENADE, PIERRE C. & OLIVER, LINDA	L/B	98,600.
LAHTINEN, KEITH R. & COLLEEN	L/B	76,900.
LAINE, AILI E.	L/B	115,200.
LAINE, ARNOLD E.	L/O	39,400.
LAINE, EINO & HELVI	L/B	176,700.
LAINE, EINO & HELVI	L/B	39,000.

<u>Owner(s) of Record</u>	<u>Type</u>	<u>Appraised Value</u> 1990
LAKE, VIENO	L/B	\$ 110,850.
LAMB, ROBERT A. SR. & HELEN	L/B	100,700.
LAMBERT, DONALD J. & CYNTHIA	L/B	88,550.
LAMMELA, MICHAEL	L/B	47,900.
LAMPINEN, MARTHA H.	L/B	84,000.
LANG, EDWARD R. JR. & VELIDA E.	L/B	124,400.
LANG, BERT W. & NANCY	L/B	129,350.
LANG, BRIAN	L/B	98,500.
LANG, BRUCE & SHYRA	L/O	13,500.
LANG, BRUCE & SHYRA	L/B	192,950.
LANG, BRUCE & SHYRA	L/B	121,000.
LANG, EDWARD R. & SHIRLEY H.	L/B	103,800.
LANG, GARY	L/O	8,600.
LANG, GARY	L/O	117,250.
LANG, GARY	L/O	9,800.
LANG, GARY	L/O	12,950.
LANG, GARY	L/O	12,400.
LANG, GARY	L/O	16,450.
LANG, GARY	L/B	88,250.
LANG, GREGORY F.	L/O	23,850.
LANG, IRENE & ROCHELEAU, FAITH	L/O	12,750.
LANG, IRENE & ROCHELEAU, FAITH	L/B	67,050.
LANG, RALPH F.	L/B	186,650.
LANG, RALPH F. & EDITH	L/B	86,600.
LANG, STEVEN	L/B	99,850.
LANGEVIN, JOHN N & SUZANNE	L/B	134,050.
LANSDON, GLENVILLE & JOANNE E.	L/B	85,700.
LAPOINTE, DOUGLAS & KIM	L/B	152,650.
LAPOINTE, DENNIS & COLLEEN	L/B	80,000.
LAPOINTE, KENNETH H. & BARBARA	L/B	115,500.
LAPOINTE, THEODORE H. & SARAH	L/MH	60,450.
LARSON, RICHARD R. & SUSAN	L/B	86,700.
LAWRENCE, RICHARD B.	L/B	50,700.
LAWRENCE, FREDERICK JR.	L/O	1,250.
LAWRENCE, ANN	L/B	137,400.
LAWRENCE BROTHERS	L/O	18,500.
LAWRENCE BROTHERS	L/O	20,150.
LAWRENCE, FREDERICK B. JR. & SHIELA A.	L/B	134,800.
LAWRENCE, FREDERICK JR.	B/O	4,500.
LAWRENCE, FREDERICK B. JR. & RICHARD B.	L/B	35,150.
LAWRENCE, LARRY C. & RITA M.	L/B	106,400.
LAWRENCE, PIA M.	L/B	307,600.
LAWRENCE, PIA	L/O	39,700.
LEBLANC, GARY O. SR. & SONJA I.	L/B	99,100.
LEBLANC, RICHARD & SUSAN	L/O	23,700.
LEBLANC, RICHARD & SUSAN	L/B	89,150.
LECLAIR, RODNEY W. & RHONDLYN S.	L/B	80,250.
LECLAIR, RODNEY W. & RHONDLYN S.	L/O	9,650.
LEHTO, CARL A. & MARY	L/B	121,400.
LEPINE, BERNARD J. & JUDITH A.	L/B	80,750.
LEPISTO HEIRS OF C/O MCILVAIN, ESTHER	L/O	19,950.
LEPISTO'S GARAGE	L/B	103,550.
LEPISTO, ALLEN A. & DIANE R.	L/B	154,550.
LEPISTO, GEORGE V. & CAROL A.	L/B	99,200.
LEPISTO, GEORGE V. & JEFFREY D.	L/O	47,250.
LEPISTO, LEMPI	L/B	72,100.
LETOURNEAU, NORMAN P. & MARY L.	L/B	98,450.
LETOURNEAU, RODOLPH & DOLORES	L/B	188,200.
LETOURNEAU, DOLORES	L/O	78,200.
LEVEILLE, MABEL	L/O	26,850.
LIIMATAINEN, JOHN	L/B	110,400.
LIIMATAINEN, MABEL	L/O	600.
LLOYD, MARY	L/O	56,000.
LLOYD, MARY	L/O	13,450.
LLOYD, MARY	L/B	122,450.
LLOYD, MARY	L/B	34,500.

<u>Owner(s) of Record</u>	<u>Type</u>	<u>Appraised Value</u> 1990
LLOYD, MARY	L/B	\$ 150,050.
LLOYD, MARY	L/O	52,100.
LOCKE, CAROLYN	L/B	75,300.
LOHMAN, GARY E. & LISA T.	L/B	108,300.
LORD, VALARIE J.	L/B	66,650.
LORETTE, ROBERT C.	L/B	63,600.
LORETTE, ROBERT C. & SHIRLEY A.	L/B	113,800.
LORRETTE, JOSEPH R. & TERRY L.	L/MH	68,950.
LUOPA, ET AL C/O LUOPA, REGINALD	L/O	9,650.
LUOPA, REGINALD L. SR. & JEAN	L/O	3,050.
LUOPA, REGINALD L. SR. & JEAN	L/B	129,000.
LUOPA, REGINALD L. SR.	L/O	3,300.
LUOPA, BRIAN D.	L/MH	83,700.
LUOPA, KENNETH W.	L/B	117,800.
LUOPA, LAWRENCE P. & DOLORES J.	L/B	82,150.
LUOPA, REGINALD L. JR. & JULIANNE	L/B	129,800.
MAATALA, CAROLYN	L/B	75,800.
MAATALA, GEORGE R.	L/B	10,700.
MACCAFERRI, DON A.	L/B	24,800.
MACKEY, ARTHUR J.	MH	36,000.
MACKEY, FRED & KATHERINE	L/O	39,200.
MACPHERSON, JAMES R. & SANDRA L.	L/B	24,750.
MACPHERSON, JAMES R. & SANDRA L.	L/B	107,650.
MAGNANI, STANLEY V.	L/B	94,200.
MAGNANI, VICTOR & NORMA E.	L/B	112,900.
MAKI, WALTER	L/B	67,850.
MAKLIN, ESTHER ESTATE OF	L/B	74,150.
MALILA, EDWARD & MARY P.	L/B	87,300.
MALILA, IRENE B.	L/B	69,200.
MARRONE, JOSEPHINE	L/O	39,950.
MARROTTE, PETER A. & KATHLEEN M.	L/B	92,750.
MARROTTE, RONALD J.	L/B	87,250.
MARTIN, CHARLES E.	MH	20,350.
MARTIN, RICHARD E.	L/B	109,450.
MARTIN, THOMAS R. & ELIZABETH	L/B	103,600.
MASON, GEORGE & VIRGINIA	L/B	153,150.
MASSE, IRENE	B/O	27,650.
MASSIN, FRANCIS	L/O	9,250.
MASSIN, FRANCIS & ELIZABETH	L/O	5,500.
MATSON, EDWARD E. SR.	MH	20,900.
MATSON, DAVID G.	L/B	117,350.
MATSON, DAVID G.	L/B	28,550.
MATSON, EMMA	L/B	230,550.
MATSON, HEIRS OF EINO	L/O	12,250.
MATSON, HEIRS OF EINO	L/O	5,500.
MATSON, HEIRS OF EINO	L/B	103,950.
MATSON, PHYLLIS	L/B	71,800.
MATSON, WILLIAM R.	L/B	62,850.
MATTHEWS, RACHEL A.	L/B	113,450.
MATTILA, ELMER T.	L/O	20,650.
MATTILA, ELMER T.	L/O	22,050.
MATTILA, ELMER T.	L/O	22,550.
MATTILA, ELMER T.	L/O	20,350.
MATTILA, ELMER T.	L/B	128,150.
MATTSON, PETER M. SR. & CAROLYN	L/B	84,300.
MAY, ROBERT L. SR. & DOROTHY	L/B	80,750.
MAY, HARRY L. & ANNE	L/B	55,550.
MAY, WILLIAM L. & JANICE	L/B	97,550.
MAYNARD, ARTHUR SR. & SANDRA	L/B	111,650.
MCCARTHY, JOHN V. JR. & RUTH	L/O	9,300.
MCCARTHY, JOHN V. JR. & RUTH	L/B	71,700.
MCCLELLAN, GAIL & ALBERT, JEFFREY	MH	37,050.
MCCOSCO, CHARLES F. & ANDRA	L/B	125,800.
MCCULLEY, LOWELL B. & CHRISTINA M.	L/B	176,650.
MCCULLOUGH, CHARLES JR. & JANET	L/B	39,250.
MCCULLOUGH, CHARLES JR. & JANET	L/B	105,250.

<u>Owner(s) of Record</u>	<u>Type</u>	<u>Appraised Value</u> 1990
MCILVAIN, RICHARD J.	L/B	\$ 183,750.
MELDAHL, MALCOLM & ELEANOR	L/O	29,050.
MENARD, RICHARD A. & JOANNE	L/B	144,100.
MENTZER, CARRIE J. & ROBERT L. III	L/B	103,050.
MERRIFIELD, KENNETH & ELAINE	L/B	112,900.
MERRILL, DAISY	L/B	65,250.
MERRILL, JOSEPH E. & MARY	L/B	91,050.
MERRILL, JULIA M.	L/B	63,550.
METCALF, DOUGLAS E. & LORIE	MH	23,250.
METZLER, MARILYN M. & SIMONS, JULIE	L/B	115,200.
MILLER, RAYMOND E. & LISA	L/B	84,350.
MILLER, RUFUS O. & ELLA MAE	L/B	70,100.
MILLIRON, LARRY E. & MARY C.	L/B	136,400.
MILLS, CLARENCE I. & VICTORIA	L/MH	54,250.
MITCHELL, HARLAN R.	L/O	12,250.
MITCHELL, HARLAN R.	L/MH	32,600.
MITCHELL, HARLAN R. & SHIRLEY	L/B	108,700.
MONADNOCK BANK	L/B	260,200.
MOORE, BRIAN W.	L/B	74,500.
MOOY, HAROLD P.	L/B	168,650.
MOREL, JAMES H. & JOYCE	L/B	134,200.
MORRISON, JOHN & ALICE	L/B	42,600.
MURRAY, ROBERT & PRISCILLA	L/B	119,050.
MEAD, CURTIS @. & MARGARET	L/B	93,500.
NAPOLI, CHARLES A.	L/B	134,600.
NAPOLI, CHARLES A.	L/O	36,650.
NASH, J. ELFORD SR. & JOAN	L/B	204,750.
NATIONAL ADVERTISING CO.	BB	6,950.
NELSON, MARGARET S.	L/B	72,800.
NEIL, MERLE	L/MH	48,700.
NEWCOMBE, JOHN T. & JENNIE	L/O	18,500.
NEWCOMBE, JOHN T. & JENNIE	L/O	6,600.
NEWCOMBE, JOHN T. & JENNIE	L/B	116,350.
NEWCOMBE, PAULETTE & DIMECO, CARMEN	L/O	58,300.
NEW ENGLAND T & T	L/B	106,000.
NEW ENGLAND T & T	L/O	400.
NEWELL, HAROLD JR.	L/B	140,750.
NEYLAN, MICHAEL & BARBARA	L/B	102,700.
NISKANEN, EDWIN & PAULINE	L/O	19,600.
NISKANEN, EDWIN & PAULINE	L/B	82,550.
NOLAN, MARTIN & DENISE	L/O	28,400.
NORTON, ROBERT & LINDA	L/B	57,750.
NOYES,LANE W. & ROBIN	L/O	28,600.
NUTTER, ROBERT C. & ELIZABETH	L/B	66,200.
O'BRIEN, JOHN L. & BARBARA	L/B	88,500.
O'BRIEN, JOHN P. & DORA	L/B	30,950.
OBUCHOWSKI, FORANK J. & JOAN	L/B	119,100.
O'DETT, SHIRLEY A.	MH	21,000.
OJALA, EDWARD R.	L/B	112,500.
OJALA, ELLIE & EDWARD	L/O	37,850.
OJALA, ELLIE & EDWARD	L/O	20,600.
OJALA, ELLIE, DONALD & EDWARD	L/O	16,300.
OJALA, ELLIE, DONALD & EDWARD	L/B	79,200.
OLALA, ELLIE, DONALD & EDWARD	L/O	28,200.
OJALA, ELLIE, DONALD & EDWARD	L/O	18,700.
OLSEN, IVER & DOROTHY	L/O	73,000.
OLSEN, IVER & DOROTHY	L/O	31,500.
OLSEN, IVER & DOROTHY	L/B	203,350.
ON COMMON PROPERTIES	L/B	91,500.
ORKINS, HELEN M.	L/B	83,300.
ORKINS, HELEN M.	L/O	22,700.
OUELLETTE, NAOMI	L/B	113,400.
PAGE, RODERICK N. & BARBARA	L/B	131,950.
PAGEN, CHARLES	L/B	90,600.
PAINCHAUD, LEOPOLD O. & JEANETTE M.	L/B	83,100.
PAIR, STEVEN J. & LINNEA	L/MH	45,400.

<u>Owner(s) of Record</u>	<u>Type</u>	<u>Appraised Value</u> 1990
PAJU, VILHO A. JR.	L/B	\$ 115,050.
PAJU, IRENE S.	L/B	109,250.
PARMENTER, VIRGINIA	MH	40,950.
PASNO, DONALD S. & DENISE A.	L/B	60,700.
PATCH, DONALD S. & RENEE	L/B	101,900.
PATE, THOMAS	L/O	21,100.
PATRIA, AILI & SAKSA, SULO	L/B	67,150.
PATRIA, GEORGE	L/O	68,400.
PATTEN, CARL H. JR. & JILL J.	L/B	132,400.
PATTEN, CARL H. SR. & JOAN E.	L/O	41,400.
PATTEN, CARL H. SR. & JOAN E.	L/B	157,450.
PATTEN, GEORGE & LISA	L/B	121,950.
PATTEN, GEORGE & LISA	L/B	25,650.
PATTEN, GEORGE & LISA	L/B	120,150.
PATTERSON, JOHN & MARJORIE	L/B	86,150.
PELKEY, ARNOLD E. & LUCILLE E.	L/B	112,400.
PELKEY, LEONARD R. & DEBRA L.	L/B	96,150.
PELKEY, RONALD & MARJORIE A.	L/B	71,350.
PELTO, KENNETH & EILEEN A.	L/B	61,450.
PELTO, RICHARD A. SR.	L/B	105,850.
PELTO, RICHARD SR.	L/B	176,550.
PELTO, RICHARD A. SR.	L/B	161,050.
PERHAM, ANDREW J.	MH	20,800.
PETELLE, STEPHEN P. & JOANNE M.	L/B	113,700.
PHILLIPSON, ROBERT & STEPHANIE MARIE	L/B	98,550.
PIERCE, JASON & VIOLA	L/B	89,450.
PISKOLTI, LOUIS A. & TRACI	L/B	153,900.
PLOTKIN, JOSEPH H. & AYSYA	MH	37,050.
POGES, JOHN C. & DONNA Y.	L/B	98,550.
POIRIER, DENNIS & JOANNE	L/O	5,750.
POIRIER, DENNIS & JOANNE	L/B	111,450.
POIRIER, DENNIS & JOANNE	L/O	6,000.
POIRIER, DENNIS & JOANNE	L/O	2,350.
POIRIER, DENNIS & JOANNE	L/O	4,050.
POIRIER, MARK J. & PAMELA	L/B	115,750.
POLSELLI, IRENE	L/MH	64,550.
PORTER, JOHN A. & ROXANNE N.	L/B	219,800.
PORTER, JOHN A. & ROXANNE N.	L/O	19,950.
POWERS, VERNON	L/B	128,100.
POWERS, VERNON	L/O	8,450.
PRATT, HAROLD F.	L/B	66,950.
PRESS, CARLA	L/B	139,850.
PRIEST, CHESTER & MARY	L/B	170,000.
PRIEST, STEPHEN E.	L/B	109,000.
PUKSTA, FRED & LEEANN	L/B	114,350.
PURRINGTON, PRISCILLA A.	L/B	89,050.
PUTNAM, BARBARA B.	L/O	69,300.
PUTNAM, BRUCE D.	L/B	86,550.
QUEEN, ROBERT P. & LISA M.	MH	36,000.
RADL, OTTO J. JR. & MARY L.	L/B	87,000.
RADL, OTTO J. JR. & MARY L.	L/O	25,350.
RAETHER, DAVID & MARINA	L/B	103,100.
RAITTO, DONALD M. SR.	L/B	151,300.
RAITTO, ALLAN J. & MARY E.	L/B	105,000.
RAITTO, RUSSELL	L/O	29,400.
RAITTO, RUSSELL	L/O	8,300.
RAITTO, RUSSELL	L/O	32,000.
RANTILLA, HENRY	L/B	131,000.
REED, ELROY R. & DORIS M.	L/B	50,950.
REUSSER, WAKEFIELD, KENNETH	L/O	15,500.
REVEL, HEIRS OF JOSIAH	L/O	1,500.
REVEL, HEIRS OF JOSIAH	L/O	4,900.
REVEL, HEIRS OF JOSIAH	L/O	63,000.
REVEL, HEIRS OF JOSIAH	L/O	8,050.
REXWOOD, MILTON A. & CYNTHIA K.	L/B	128,800.
RICE, EDWARD G. & LULA	L/B	61,700.

<u>Owner(s) of Record</u>	<u>Type</u>	<u>Appraised Value</u> 1990
RICE, JAMES W. & SUSAN R.	L/B	\$ 80,850.
RICE, LEONARD C. & JEANNE M	L/B	82,750.
RICHARD, LEO J.	L/MH	63,000.
RIDER, PATRICE J.	L/B	82,300.
RILEY, DANIEL B. & TERRI H.	L/B	122,400.
ROBBINS, PRISCILLA	L/O	20,800.
ROBBINS, PRISCILLA	L/B	95,450.
ROBBINS, PRISCILLA	L/O	74,600.
ROBBINS, PRISCILLA	L/O	75,950.
ROBERTS, ALAN C. SR. & BRENDA J.	MH	21,250.
ROBICHARD, ROBERT C. SR. & CONSTANCE	L/B	92,150.
ROCHELEAU, DIANA M.	L/B	83,400.
ROCHELEAU, EDWARD B.	L/B	73,300.
ROCHELEAU, RACHEL A.	L/MH	54,300.
ROGERS, WILLIAM R. & ETHEL	L/B	83,250.
ROGERS, WILLIAM L. & JULAINE	L/B	134,700.
ROLLINS, DAVID W. & MARGARET W.	L/B	29,950.
ROLLINS, DAVID W. & MARGARET W.	L/B	122,050.
ROLLINS, ORIVS L. & MARIE A.	L/B	72,700.
ROLLINS, SIDNEY & CAROLYN L.	L/B	110,300.
ROMANOWSKI, DAVID	L/B	64,100.
ROSE, AUGUSTUS L. & SHIRLEY	L/B	94,300.
ROSIN, ALBERT	L/B	94,550.
ROULEAU, DAVID A. & KATHLEEN	L/B	64,800.
ROULEAU, DAVID A.	L/B	95,400.
ROULEAU, DOUGLAS A. & MARGARET L.	L/B	81,800.
ROULEAU, FREEMAN E.	L/B	100,050.
ROUSE, WENDALL & SHARON	L/B	73,850.
ROWLAND, DOUGLAS J. & CHISTELLA	MH	26,950.
ROYCE, RICHARD S. & DONNA M.	MH	34,250.
RUTA, STEPHEN A.	L/B	106,900.
RYAN, MICHAEL T. & PATRICIA	L/B	82,950.
RYDER, STEVEN J.	L/B	77,050.
RYDER, ZIMMERMAN, RYDER	L/B	95,150.
RYDER, ZIMMERMAN, RYDER	L/B	184,350.
RYDER, ZIMMERMAN, RYDER	L/B	162,700.
RYDER, ZIMMERMAN, RYDER	L/B	92,300.
RYDER, ZIMMERMAN, RYDER	L/B	94,200.
SAARI, WILPAS E. ESTATE OF	L/B	104,300.
SAARINEN, ALPO E. & PAULA	L/B	99,950.
TROY AUTO PARTS	L/B	230,100.
SARTARIO, FRANCIS J. & SOPHIE	L/B	121,850.
SATAS, JOHN W. & CYNTHIA	L/B	149,650.
SATAS, JOHN & CYNTHIA	L/O	39,200.
SATAS, JOHN & CYNTHIA	L/O	20,700.
SAWYER, STEVEN J. & DEBORAH	L/B	12,650.
SAWYER, STEVEN J. & DEBORAH	L/B	79,350.
SCADOVA, ARNOLD & MARCIA	L/B	104,950.
SCHEID, ANN	L/B	103,250.
SCHIERIOTH, HERMAN & ELAINE	L/B	135,750.
SCHIERIOTH, HERMAN	L/O	2,300.
SCHIERIOTH, HERMAN	L/O	15,450.
SCHIERIOTH, HERMAN	L/O	50.
SCHIERIOTH, HERMAN	L/O	400.
SCHIERIOTH, HERMAN	L/O	9,650.
SCHUBERT, WALTER & ELAINE	L/B	178,550.
SEARS, JOSEPH C. & DONNA M.	L/B	115,800.
SEARS, ROBERT C.	L/MH	104,750.
SHANKLE, DEAN & JEAN	L/B	85,400.
SHAUGHNESSY, BRIAN & LAURIE	L/O	10,600.
SHAUGHNESSY, BRIAN & LAURIE	L/B	116,850.
SHAUGHNESSY, BRIAN & LAURIE	L/O	12,600.
SHELDON, GARY H.	L/B	87,800.
SHELDON, GARY H.	L/B	105,000.
SHEPARD, LAURIE J.	L/B	83,250.
SHORE, FRANK	L/B	117,500.

<u>Owner(s) of Record</u>	<u>Type</u>	<u>Appriased Value</u> <u>1990</u>
SILANDER, SULO & TAIMI	L/O	\$ 49,850.
SILANDER, SULO & TAIMI	L/O	18,600.
SILANDER, SULO & TAIMI	L/O	42,800.
SILANDER, SULO & TAIMI	L/B	89,700.
SIMPSON, RICHARD K. SR. & REBECCA	L/B	106,350.
SINGLETON, FREDERICK JR. & BRENDA	L/B	148,600.
SINGLETON, FREDERICK JR. & BRENDA	L/B	122,750.
SINGLETON, FREDERICK JR. & BRENDA	L/O	39,700.
SLOCUM, ROBERT O. & IDA A.	L/B	91,650.
SLOCUM, ROBERT O. & IDA J.	L/B	123,350.
SMITH, DONALD JR.	L/B	120,850.
SMITH, HARRY J. JR. & GLORIA	L/B	38,550.
SMITH, HARRY J. JR. & GLORIA	L/B	64,650.
SMITH, HARRY J. JR. & GLORIA	L/O	10,150.
SMITH, MICHAEL D. SR. & SUSAN	MH	29,000.
SMITH, JEFFREY & SANDRA	L/O	25,250.
SMITH, JEFFREY & SANDRA	L/B	81,350.
SMITH, JERRY	L/B	111,400.
SMITH, PAULINE	L/B	68,600.
SMITH, PAULINE	L/O	108,700.
SMITH, ROBERT A. & LYNN	L/B	104,150.
SMITH, ROBERT A. & LYNN	L/O	21,700.
SNOWLING, JANET T.	L/O	39,000.
SOCIETY FOR PROTECTION OF N.H. FORESTS	L/O	4,100.
SOCIETY FOR PROTECTION OF N.H. FORESTS	L/O	33,550.
SOCIETY FOR PROTECTION OF N.H. FORESTS	L/O	22,050.
SPAULDING, BRIAN R. & GAIL	L/MH	71,100.
SPIRT, STERN HALL	L/B	364,200.
SPIRT, STERN HALL	L/O	23,400.
STADMUELLER, JOHN H. & ELLEN B.	L/O	27,350.
STANFORD, CHARLES	L/B	97,600.
STARKEY, MARIAN B. & MAURICE	L/B	108,700.
STEARNS, ROBERT A. JR. & KATHERINE T.	L/B	87,450.
STEDMAN, HOWARD E. & CLARA	L/B	105,450.
STEDMAN, HOWARD P. & MARY A.	L/B	91,500.
STEEL, GEORGE F. & ELSIE	L/B	71,150.
STEINBECK, KERMIT R. & MARGARET L.	L/B	202,700.
STEINBECK, KERMIT R. & MARGARET L.	L/O	50,500.
STEVENS, WILLIAM	L/B	63,550.
STINSON, WILLIAM H. & GAYLE M.	L/B	86,100.
STODDARD, DAYNA	L/O	26,350.
STOHR, KURT S. & CARYL A.	L/B	172,600.
STONE, GARY J. SR. & DEBRA W.	L/B	110,500.
STONE, GARY J. SR.	L/O	32,650.
STONE, AHTI MARGARET, GARY & JOYCE	L/B	49,550.
STONE, AHTI	L/B	88,350.
STONE, KEVIN D. & JACKLYNN	L/B	83,350.
STONE, RICHARD L. & DONNA G.	L/B	154,800.
STONE, SCOTT & CYNTHIA	L/B	73,800.
STONELEIGH LAND CORPORATION	L/O	41,300.
STONELEIGH LAND CORPORATION	L/O	31,500.
STRICKLAND, HAROLD R. & VIOLA	L/B	85,450.
SURRELL ACCESSORIES INC.	L/B	61,500.
SWEET, DENNIS R. & MARY A.	L/B	82,450.
SWENSEN, THEODORE & PAULA	L/B	281,350.
SWENSEN, THEODORE & PAULA	L/B	139,400.
SWENSON, DONALD E.	MH	32,750.
SYPEK, DANIEL J.	L/B	134,000.
SYRIA, MARION	L/B	73,750.
SYRJAMAKI, DEBORAH L.	L/B	69,350.
SYRJAMAKI, WILLIAM	L/O	43,750.
SYRJAMAKI, WILLIAM	L/B	92,000.
TARR, BRIAN C. & EVELYN	L/MH	49,700.
TATRO, GEORGE & COLE, PATRICIA	L/B	43,400.
TERABETHIA LAND	L/O	88,900.
TERABETHIA LAND	L/O	71,700.

<u>Owner(s) of Record</u>	<u>Type</u>	<u>Appriased Value</u> 1990
TERABETHIA LAND	L/O	\$ 21,700.
TETREAUULT, OVILA J.	L/MH	56,650.
THEROUX, PAUL J.	L/B	72,300.
THOMAS, EDWARD F. & SHARRON A.	L/B	117,350.
THOMAS, JAMES W. & GAIL	L/B	98,000.
THOMPSON, JOEL & NANCY	L/O	4,350.
THOMPSON, JOEL & NANCY	L/O	4,450.
THOMPSON, JOEL & NANCY	L/O	20,450.
THOMPSON, JOEL & NANCY	L/B	132,000.
THOMPSON, JOEL & NANCY	L/O	25,000.
THOMPSON, JOEL & NANCY	L/O	24,300.
THOMPSON, JOEL & NANCY	L/B	139,900.
THOMPSEN, ANDREW & BETSY A.	L/B	35,900.
TITUS, ELWOOD & DORIS	L/B	71,150.
TITUS, ELWOOD & DORIS	L/B	86,200.
TOMMILA, FELIX	L/O	56,700.
TOMMILA, ALAN F.	L/B	106,750.
TOMMILA, MARY	L/O	83,800.
TOMMILA, MARY	L/O	9,800.
TRAPANIER, JOSEPH W. JR. & JANE	L/B	82,750.
TREE GROWERS ASSOCIATION	L/O	24,100.
TREE GROWERS ASSOCIATION	L/O	36,600.
TREE GROWERS ASSOCIATION	L/O	36,750.
TREE GROWERS ASSOCIATION	L/O	269,250.
TREE GROWERS ASSOCIATION	L/O	80,450.
TREBLAY, LOUIS	L/O	60,350.
TRICKETT, RONALD & DOROTHY	L/O	1,150.
TRICKETT, RONALD & DOROTHY	L/MH	59,900.
TROY HILL GROUP	L/O	56,000.
TROY HILL GROUP	L/O	57,750.
TROY HOUSING ASSOCIATES	L/B	776,350.
TROY MILLS INC.	L/O	26,050.
TROY MILLS INC.	L/O	35,300.
TROY MILLS INC.	L/B	112,850.
TROY MILLS INC.	L/B	83,550.
TROY MILLS INC.	L/B	5,508,550.
TROY MILLS INC.	L/B	101,000.
TROY MILLS INC.	L/O	3,550.
TROY MILLS INC.	L/O	2,500.
TROY MILLS INC.	L/O	106,750.
TROY MILLS INC.	L/O	129,600.
TROY MILLS INC.	L/O	17,050.
TROY MILLS INC.	L/O	15,600.
TROY MILLS INC.	L/O	15,600.
TROY MILLS INC.	L/O	14,650.
TROY MILLS INC.	L/O	15,600.
TROY MILLS INC.	L/O	75,250.
TUCKER, DAVID A. & RUTH A.	L/O	29,850.
TUCKER, DAVID A. & RUTH A.	L/B	130,750.
TUCKER, IRENE	L/O	30,800.
TUCKER, NORMAN & IRENE	L/B	76,350.
TUCKER, JENNIE F. & ROBERT E.	L/B	106,400.
TUHKINEN, ELLEN E.	L/B	86,800.
TULLAR, DENISE	MH	21,800.
TWIN MAPLE CONSTRUCTION	L/O	4,900.
TYLER, JOHN T. & JOAN B.	L/B	108,450.
TYLER, JOHN T. & JOAN B.	L/B	310,350.
TYLER, JOHN T. & JOAN B.	L/O	26,250.
TYLER, JOHN T. & JOAN B.	L/O	73,900.
VALLIER, MARK S. & ZORENE	L/B	74,300.
VENN, ISABEL & REGINALD	L/B	71,050.
VERBURG, JOHN & ELIZABETH	L/B	14,400.
VERBURG, JOHN & ELIZABETH	L/O	9,450.
VOISINE, LUCIEN & BEATRICE	L/MH	46,000.
VELEZ, DAVID & EVA	L/B	89,900.
WAINIO, EDWIN A. & MARY	L/B	41,250.

<u>Owner(s) of Record</u>	<u>Type</u>	<u>Appraised Value</u> 1990
WAKEFIELD, MARY T. ADMIN.	L/O	\$ 11,550.
WALKER, THEODORE M. & DEBORAH A.	L/B	87,800.
WALLACE, GERALDINE & RUSSELL	L/O	55,850.
WALSH, JAMES R. JR. & CAROLYN S.	L/O	10,400.
WALSH, JAMES R. JR. & CAROLYN S.	L/B	89,350.
WALSH, THOMAS & JOANNE	L/B	146,300.
WATERMAN, ELLIOT S. & ELEANOR	L/B	149,550.
WATKINS, BERNARD R. & DURALE	L/B	284,400.
WEBSTER, JOHN W.	L/B	61,050.
WEINER, ROBERT & MARGARET	L/B	95,150.
WELL-PAVE INC.	BB	1,000.
WELL-PAVE INC.	L/B	873,250.
WENTWORTH, RALPH	L/B	102,950.
WESTA, JON R. & DEBORAH	L/B	93,200.
WHARTON, ROBERT B. JR. & GLORIA	L/B	134,900.
WHEELER, DALE B. SR.	MH	38,100.
WHITCOMB, ROBERT R. & JEAN M.	L/B	81,500.
WHITE, RONALD P. SR. & SHARON	L/B	68,300.
WHITNEY, NORMAN D. SR. & LOIS C.	L/B	69,350.
WICK, KENNETH B. JR.	L/B	59,150.
WILDER, WILLIAM	L/B	81,400.
WILE, JOHN A.	L/O	3,550.
WILLETT, DONALD J. & JUDITH A.	L/B	129,300.
WILLETT, MICHAEL E. & CAROL L.	L/B	84,750.
WILLIAMS, JOHN E. II & DEBRA	L/B	118,400.
WILLIAMS, EINO O. & ELIZABETH	L/B	82,300.
WILLIAMS, JEAN A.	L/B	77,900.
WILLIAMS, JOHN E. & NAOMI	L/B	83,300.
WILLIAMS, PAUL	L/MH	57,100.
WILLIAMS, PAUL	L/B	139,850.
WILLIAMS, PAUL	L/B	51,750.
WILLIAMS, ROBERT M. & CAROLYN	L/B	78,850.
WILSON, CLIFFORD A. & MARCIA	L/B	73,900.
WILSON, KENNETH D.	MH	33,100.
WILSON, WILLIAM J. & IDA	L/B	139,450.
WIREIN, STEPHEN T.	L/O	5,350.
WOOD, ARLENE	L/B	75,350.
WOODBURY, ERNEST & GERALDINE	L/B	173,200.
WOODHULL, RICHARD K. & BETTE B.	L/B	87,400.
WOODLEY, EVERETT G. & MARION	L/B	79,000.
WOODS, RAYMOND G.	L/B	231,150.
WYDO, JOHN & BERTHA	L/O	4,450.
WYDO, JOHN A.	L/O	7,050.
WYDO, JOHN & BERTHA O.	L/O	49,100.
XANTHOPOULOS, GEORGE & ELENI	L/O	28,600.
XANTHOPOULOS, GEORGE & ELENI	L/B	165,550.
YOUHESS, ROBERT F.	L/O	30,350.
YOUNG, JOHN J. & JANET	L/O	29,100.
YOUNG, MICHAEL K. & ERMA E.	L/B	166,500.
ZACK, LILLIAN J.	L/B	117,800.
ZORBAS, JOANNE	L/B	47,650.
ZYGALA, WALTER	L/O	23,350.

PUBLIC UTILITIES

NEW ENGLAND POWER COMPANY	50,750.
PUBLIC SERVICE COMPANY OF NEW HAMPSHIRE	2,088,400.

TROY EMERGENCY AMBULANCE SERVICE INC. ANNUAL REPORT
(Please call 352-1100 if you need us)

As President of our ambulance service, I wish to take this opportunity to thank all of our faithful volunteers who have given so freely of their time to help make this a better community to live in. It is because of this volunteer effort that we continue to provide the community with free ambulance service.

It has been a very busy year with many benefits received from our labors. Because of the splendid cooperation between the members and the community, we are now in our new ambulance building! Hooray. . . It is with gratitude that we acknowledge your generous support.

As a community, we have a lot to be proud of, especially in this economical hard time. A new building has been completed without any tax dollars, a life-saving defibrillation unit has been purchased without tax dollars, volunteer members de-fib State certified without tax dollars, medical supplies purchased without tax dollars, members continue to take classes and receive certification and recertification without tax dollars and most import, a 20-member medical volunteer ambulance service has been maintained without tax dollars! Yes, it can be done. . . This has all happened because as a community we have all pulled together and recognized the needs of each other and responded to them. All of this was accomplished by all of us as we pulled together to help one another.

Our third (3rd) Annual Christmas Auction was held with proceeds over \$2,000! Thank you to all who gave and to all of you who attended. Our first (st) Annual Children's Christmas Shop was held this year providing gifts for children to purchase for \$2.00 or less. Most of the gifts were less than \$2.00. It was a tremendous success with shop selling out within 3 hours! It not only proved to be a fantastic fund raising event but truly a "give back" to the community. We have plans set for another shop next year and hope that anyone that wants to participate or has any interest will contact Carrie Mattson. It was enjoyed by all. . .

Again, thank you for your generous support this year folks; it is appreciated. We wish you many years of happiness and health!

With respect,

Ray Woods
President/T.E.A.S.I.

