

ANNUAL REPORT

OF THE

COMMISSIONERS

OF THE

County of Grafton

TOGETHER WITH THE REPORTS OF THE

Superintendent, Physician, Chaplain, Clerk of the
Court, Treasurer, Sheriff, Jailer,
Solicitor and Auditors

FOR THE

Year Ending December 31, 1918

VOL. IV, PART VII.

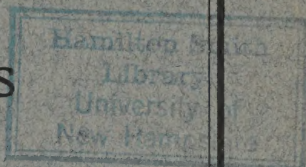

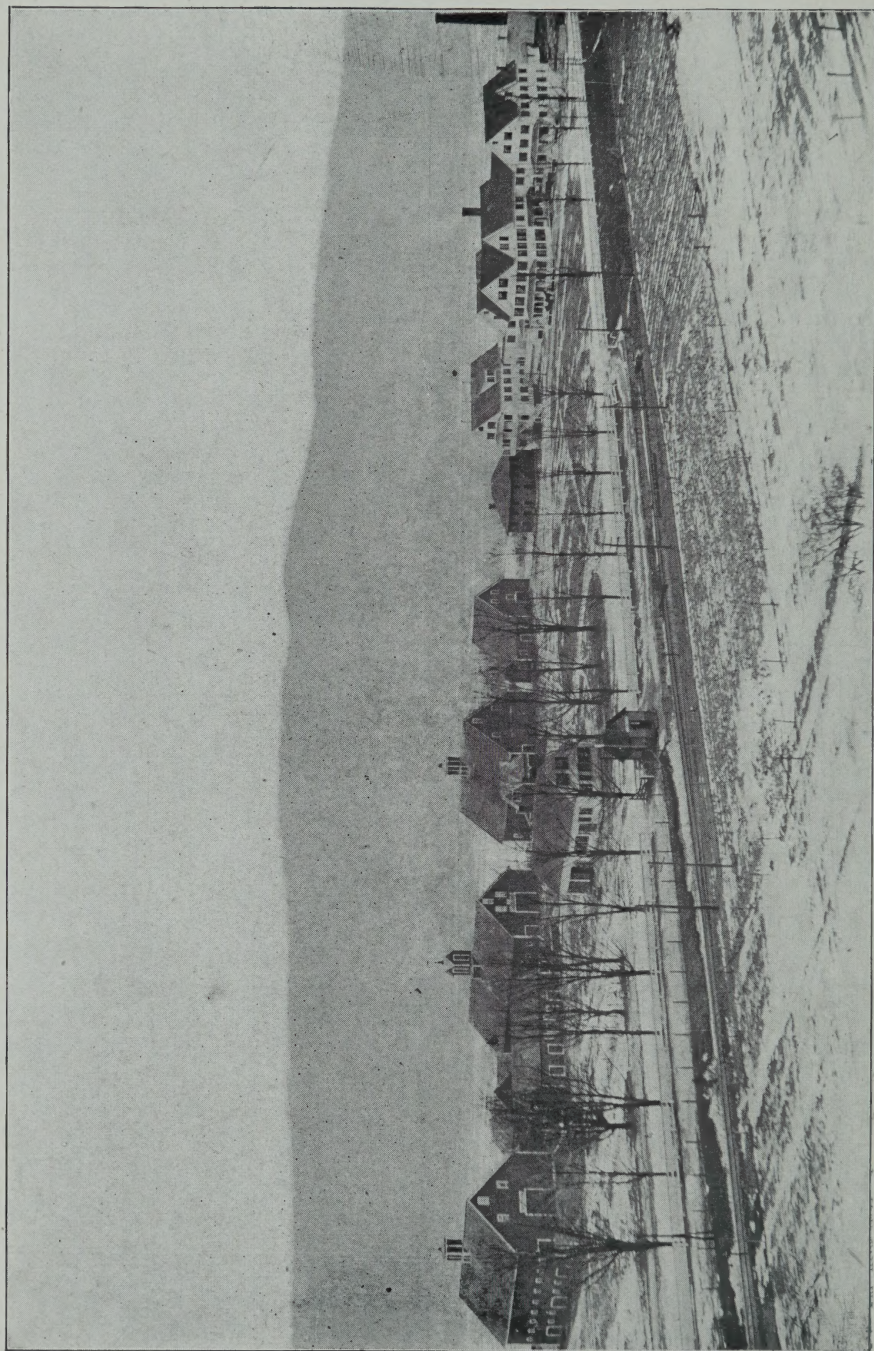

GRAFTON COUNTY FARM BUILDINGS, HORSE MEADOW STATION.

ANNUAL REPORT

OF THE

COMMISSIONERS

OF THE

County of Grafton

TOGETHER WITH THE REPORTS OF THE

Superintendent, Physician, Chaplain, Clerk of the
Court, Treasurer, Sheriff, Jailer,
Solicitor and Auditors

FOR THE

Year Ending December 31, 1918

VOL. IV, PART VII.

LEBANON, N. H.
THE CORY PRESS
1919

N
352.0742
G 73
1918
COUNTY OFFICERS

COMMISSIONERS

Ora A. Brown	Ashland
Harry E. Morrison	Orford
George H. Turner	Bethlehem

TREASURER

Earnest H. Hallett	Lisbon
--------------------	--------

SOLICITOR

Raymond U. Smith	Woodsville
------------------	------------

SHERIFF

Joseph P. Huckins	Plymouth
-------------------	----------

DEPUTY JAILER

Henry C. Phillips	Woodsville
-------------------	------------

CLERK OF COURT

Dexter D. Dow	Woodsville
---------------	------------

JUDGE OF PROBATE

Harry Bingham	Littleton
---------------	-----------

REGISTER OF PROBATE

Russell T. Bartlett	Woodsville
---------------------	------------

REGISTER OF DEEDS

William J. Randolph	Woodsville
---------------------	------------

COUNTY ALMSHOUSE AND HOUSE OF
CORRECTION

Henry C. Phillips, Supt.	Woodsville
--------------------------	------------

CHAPLAIN

Rev. D. E. Burns	North Haverhill
------------------	-----------------

PHYSICIAN

E. M. Miller, M. D.	Woodsville
---------------------	------------

AUDITORS

Harry D. Green	Littleton
Edward Woods	Bath

COMMISSIONERS' REPORT

To the Citizens of Grafton County:

Your Commissioners herewith present their report together with reports of the Sheriff, Solicitor, Clerk of the Court, Jailer and Treasurer and the Auditors and Superintendent, Physician and Chaplain of the County Farm for the year ending December 31, 1918, and a statement of the financial standing of the County at the close of the year.

Mr. and Mrs. Phillips continue as Superintendent and Matron at the Farm and Miss Hemeon is still in charge of the Hospital. These officials as well as competent assistants are entitled to the highest appreciation for their excellent management and work at the County Farm.

The property of the County is in excellent condition. The farm is under a high state of cultivation and produces abundant crops. The herd of cattle is somewhat larger than ever before, numbering one hundred and sixty-four head on the first of January and is of the same high quality as in former years.

Owing to largely increased costs of labor and supplies during the last two years, our surplus has been reduced during these years, by about nine thousand dollars. This was unavoidable, owing to the fact that appropriations were made on a basis of prices existing more than two years ago.

You are cordially invited to inspect the property of the County and we trust that our management has been such as to meet with your approval.

Respectfully submitted,

Ora A. Brown,
Harry E. Morrison,
George H. Turner,
Commissioners.

County of Grafton

BALANCE

ASSETS

Cash:		
	Cash on hand	\$ 2,336.30
Other Assets:		
	(a) Personal property at Farm	60,827.08
	(b) Due for board	1,145.03
	(c) Due from individuals	925.00
	Total assets	<u>\$65,233.41</u>
	Grand total	<u>\$65,233.41</u>

LIABILITIES

Bills owed by County:	
Commissioners orders outstanding	\$ 1,590.80
Notes outstanding	48,000.00
Accrued interest	30.00
	<hr/>
Total liabilities	\$49,620.80
Excess of assets over liabilities (surplus)	15,612.61
	<hr/>
Grand total	\$65,233.41

RECEIPTS

Current revenue:		
Taxes from towns and cities		\$63,700.00
License fees from State		24.43
Income from institutions:		
(a) County Farm		10,495.97
Reimbursements of expenditures for support of poor etc.		
Geo. Moore		75.00
Martin Spaulding		13.15
Taking insane person to State Hospital		21.57
Care of children at Franklin:		
Fred Sturtevant		86.43
Children from Lebanon		141.00
Continued to page 362		

SCHEDULE OF COUNTY PROPERTY

Land and buildings:		
(a) Court Houses		\$54,000.00
(b) Jail		17,000.00
(c) County Farm		125,000.00
Furniture and equipment:		
(a) Court Houses		11,400.00
(b) Jail		313.70
(c) County Farm		13,145.02
(d) Live Stock		22,544.00
(e) Produce and supplies at County Farm		24,824.36
Cash on hand		2,336.30
Due for board		1,145.03
Due from individuals		925.00
Total valuation		\$272,633.41

PAYMENTS

For year ending December 31, 1918

PAYMENTS

Current maintenance expenses:

General Government:

- | | |
|---------------------------------------|-------------|
| 1. Salaries of | |
| (a) Commissioners | \$ 2,445.40 |
| (b) Treasurer | 300.00 |
| (c) Auditors | 50.00 |
| (d) Solicitor | 800.00 |
| (e) Medical referees | 73.92 |
| 2. Expense of: | |
| (a) Above Officers | 107.24 |
| (b) Register of Deeds | 313.06 |
| (c) Register of Probate | 367.90 |
| 3. Care and supplies for court houses | 2,396.62 |

Superior Court:

- | | |
|----------------------------|----------|
| 4. Jury payrolls | 4,458.42 |
| 5. State payrolls | 1,953.95 |
| 6. Counsel fees | 341.25 |
| 7. Stenographers, etc. | 1,108.39 |
| 8. Clerk of Superior Court | 2,489.47 |
| 8. Sheriff and deputies | 1,472.83 |

Charities and Corrections:

- | | |
|---|-----------|
| 10. County Farm expenditures | |
| 11. Support of poor not on
County Farm | 13,798.07 |
| 12. Jail expenditures | 220.00 |
| Patriotic purposes: | |
| 13. Soldiers benefits | 484.99 |
| Total current maintenance | 3,075.34 |

15. Interest paid on indebtedness:

Continued to page 363

RECEIPTS AND

Brought forward from page 360

Receipts other than current revenue:		
Temporary loans during year	46,000.00	
All other receipts:		
(a) Littleton Savings Bank, rebate of interest	6.25	
(b) Bowker Fertilizer Co. over payment	2.53	
(c) L. C. Luther, refund on cement	18.00	
(d) Goods sold per order of County Solicitor	33.75	
(e) Town Orford, over payment	4.05	
Total receipts from all sources		\$120,622.13
Cash on hand at beginning of year	1,338.46	
Grand total		\$121,960.59

PAYMENTS (continued)

Brought forward from page 361	
Outlay for new construction and equipment:	
16. County Farm	
Indebtedness:	
17. Payment on principal of debt	34,000.00
All other payments:	
18. Grafton County Farm Bureau	1,700.00
19. Aid to needy blind	900.00
20. License fee refunded	6.25
21. Miscellaneous	371.56
22. Commissioners orders outstanding	
January 1, 1918	956.21
Total payments for all purposes	\$121,215.09
Deduct Commissioners orders outstanding	1,590.80
	<hr/>
	\$119,624.29
Cash on hand at end of year	2,336.30
	<hr/>
Grand total	\$121,960.59

Refer to Commissioners' and Treasurer's reports for details.

PAID FOR SUPPORT OF PAUPERS

From January 1, 1918 to January 1, 1919.

Alexandria	\$ 104.00
Bristol	132.14
Bath	270.75
Benton	210.96
Bethlehem	10.48
Campton	157.92
Canaan	510.09
Dorchester	83.71
Ellsworth	260.71
Enfield	89.88
Franconia	218.09
Grafton	158.65
Holderness	47.75
Hanover	106.03
Haverhill	376.46
Littleton	895.40
Lebanon	1,669.80
Lincoln	38.67
Lisbon	462.44
Lyman	137.17
Monroe	37.59
Orford	44.18
Plymouth	588.12
Rumney	137.71
Thornton	8.32
Woodstock	214.20
Mrs. Earl Spooner, support of self and children	180.00
Florence M. Colby, support of self and children	15.00
Littleton Hospital Association, care of	
Grafton County paupers	523.69
Mary Hitchcock Memorial Hospital, care of	
Grafton County paupers	251.71
Cottage Hospital, care of Grafton County paupers	108.50

Morrison Hospital, care of Grafton County paupers	139.30
H. A. Cheney, M. D., medical attendance, county paupers	20.50
E. D. Burt, M. D., medical attendance, county paupers	26.00
H. H. Boynton, M. D., medical attendance, county paupers	13.77
A. T. Downing, M. D., medical attendance, county paupers	25.00
L. M. Orton, M. D., medical attendance, county paupers	40.50
J. C. Huckins, M. D., medical attendance, county paupers	26.00
S. K. Dearbon, M. D., medical attendance, county paupers	5.00
W. G. McGregor, M. D., medical attendance, county paupers	28.00
John Wheeler, M. D., medical attendance, county paupers	73.00
E. C. Chase, M. D., medical attendance, county paupers	10.75
C. H. Dolloff, M. D., transportation county pauper	1.85
Austin G. Simpson, burial expense transient paupers	60.00
H. E. Morrison, transportation and expense county paupers	41.51
Geo. W. Rand & Son, burial expense county paupers	60.00
County of Belknap, support of Holmes children	150.40
Edith Downing, support of Andrew Lovitt	25.50
Agnes Ingersoll, care of Quinn child	67.00
Mabel D. Rogers, board of Holmes child	112.00
County of Carroll, expense Grafton County pauper	151.00
John Lapoint, support of county pauper	26.00
O. A. Brown, transportation of county paupers	6.00
Wm. M. Colby, care and transportation insane person	5.00
Robert Ames, care of insane person	4.50
David W. Curry, care of insane person	2.00
A. E. Burt, support of county paupers	65.28

Frank A. Fox, burial expense transient pauper	22.50
Lewis A. Scruton, transportation and expense county pauper	5.67
H. H. Corey, transportation and expense county pauper	21.57
John R. Ernest, transportation insane person	10.00
New Hampshire Child Welfare Association, support of Grafton County children	42.85
Woodsville Furniture Co., burial expense county paupers	160.10
A. D. Robinson, board and nursing county pauper	50.00
N. G. English, support of county pauper	7.67
Clarence E. Jenness, transportation and expense county pauper	10.00
Ernest M. Nichols, burial expense county paupers	51.00
N. W. Perkins, burial expense county pauper	22.00
E. L. Weed, board and nursing county pauper	40.00
G. S. Davison, transportation insane person	10.00
M. A. Batchelder, supplies for county pauper	3.93
W. D. Veazey & Co., expense county pauper	20.00
Lionell B. Shaw, transportation and expense insane person	16.80
	\$9,730.07

Aid Furnished to Soldiers and Their Families

From January 1, 1918 to January 1, 1919.

Holderness	\$ 18 16
Haverhill	61 00

	367
Littleton	200 35
Lisbon	166 72
Plymouth	38 76
	<hr/>
	\$ 484 99

Paid for Support of Grafton County Children in Homes

From January 1, 1918 to January 1, 1919

New Hampshire Orphan's Home	\$3,258 50
St. Joseph's Boys' Home	313 00
St. Patrick's Orphanage	416 50
St. Peter's Orphanage	80 00
	<hr/>
	\$4,068 00

PAID FOR SUPPORT OF PAUPERS

On Farm from January 1, 1918 to January 1, 1919.

Hunkins & Eaton, insurance	\$132 00
Woolson & Clough, insurance	79 20
R. T. Bartlett, insurance	122 10
F. P. Dearth, insurance	105 00
W. H. Merrill, insurance	52 80
Dewey, Peck & Co., insurance	211 20
J. C. Smith, insurance	184 80
Wm. R. Conant, insurance	79 20
Ayer Insurance Agency, insurance	132 00
J. P. Huckins, insurance	132 00
Alvin Burleigh, insurance	121 20
Dearborn & Chase, insurance	79 20
Rhett R. Scruggs, labor and supplies	1,259 97
Armour & Company, supplies	1,980 28
Dickerman & Company, supplies	1,871 72
Holbrook Grocery Co., supplies	1,481 49
Boston & Maine Railroad, land rent	5 00
Boston & Maine Railroad, water pipe privilege	5 00
C. L. Bailey, labor and supplies	7 20
W. B. Titus, farm machinery	6 50
The Pastura Manufacturing Co., feed	281 75
Ames Plow Co., supplies	81 23
Smith & Son, crackers	42 08
E. B. Mann & Co., supplies	232 12
Woodsville Publishing Co., supplies	17 50
The Parker-Young Co., lumber	102 79
A. F. Kimball, recording deaths	5 00
E. M. Clark, shingles	60 25
Wilbur F. Pike, blacksmithing	19 75
Woodworth & Co., supplies	283 00
The Sargent Company, supplies	69 30
Woodsville Furniture Co., caskets, robes and supplies	797 38
White Mountain Telephone and Telegraph Co.,	

rental and tolls	148 45
H. H. Sisco, labor	222 25
R. H. Atkins, labor	58 09
James Daniel, labor	29 83
Wm. H. Champlin, sawdust	60 00
G. P. Blake, barber	45 00
Baker Box Co., sawdust	57 00
John A. Thornton, labor	16 50
Fred Thornton, labor	7 50
Freight	1,854 38
Standard Oil Co., supplies	368 96
C. G. Byers, labor and supplies	5 00
A. F. Cox & Son, footwear	337 25
New England Coal & Coke Co., coal	1,320 25
C. H. Sprague & Son, coal	270 42
F. E. Speare, M.D., professional services	24 00
Dana L. Wiggin, labor and supplies	172 74
E. H. Lothar, supplies	36 46
Davis & Rinehart, livery and supplies	29 90
The Union-Leader Pub. Co., newspaper	5 00
Bowker Fertilizer Co., fertilizer	81 80
Buffalo Specialty Co., supplies	16 20
M. W. Field, supplies	147 88
W. H. Ingalls, labor	99 25
F. D. Sawyer, labor	155 19
Sadie Hudson, labor	11 00
P. E. Traganze, labor	73 80
Shirley R. Moulton, nurse	114 00
H. McCray, nurse	57 00
American Express Co.	5 82
I. W. Thayer, beef	37 52
Joseph Breck & Sons, seed and supplies	392 87
American Agricultural Chemical Co., fertilizer	81 00
C. H. Dana, cattle labels	3 00
Kimball Brothers, supplies	1 50
Eagle Oil & Supply Co., supplies	314 63
Partridge & Co., supplies	82
F. E. Whitney Co., supplies	7 84
Percy Deming, labor	30 00
Ruby M. Bowles, labor	24 75
Ben Cook, labor and supplies	100 00
Joe Moffatt, labor	270 31
E. W. Nelson, labor	32 00
D. S. Merrill, beef	96 07

John B. Varick Co., supplies	273	24
Peter Moffatt, labor	115	88
Joe Reynolds, labor	77	50
M. E. Keene, labor	70	00
Mrs. Frank Kimball, fence posts	15	75
The Chase Nurseries, plants	17	50
Clarence H. Bickford, labor and supplies	1,622	42
Thomas Trudeau, supplies	3	26
The Clark-Eddy Co., supplies	652	34
L. C. Butler, farm machinery, feed and supplies	3,206	24
North Haverhill Creamery Co., milk cans	72	50
W. G. Upton, labor	28	05
D. S. Stone Lumber Co., lumber	39	63
Wilhelm-Dexter Co., paint	97	55
A. E. Burt, paint	7	50
John Thomas, D.V.S., veterinary	178	25
Alden Spears Sons Co., supplies	30	09
C. E. Mills Oil Co., supplies	16	29
O. V. Hooker & Son, labor and supplies	74	04
Geo. Ruggles, labor	33	50
Joseph Nutter, potatoes	62	50
Clough Brothers, labor and live stock	332	70
L. H. Hall, supplies	24	00
Tracy Sawyer, supplies	16	50
Blanche Hemeon, transp. and expense county pauper	10	30
Frank Lunt, labor	43	44
F. H. Bliss, eye glasses	1	50
A. A. Irwin, live stock	900	00
James W. Foster & Co., supplies	16	40
Kuglemans, supplies	7	70
West Disinfecting Co., disinfectant	40	00
Benj. Harris, plants	4	20
H. I. Dallman Co., supplies	84	00
W. L. Hartwell, supplies	209	83
Henry A. Wheeler & Co., flag	16	13
N. H. Noyes, cutting ice	117	84
Batchelder, Libby Co., supplies	10	10
E. A. Rodimon, supplies	13	50
Mr. and Mrs. Joseph Fay, labor	56	00
Mrs. N. H. Nutter, supplies	138	10
J. H. Daniel, supplies	32	00
Harry Kelley and Wife, labor	50	00
N. E. Hunt, boat	15	00
The Balsams Stock Farm, live stock	2,025	00

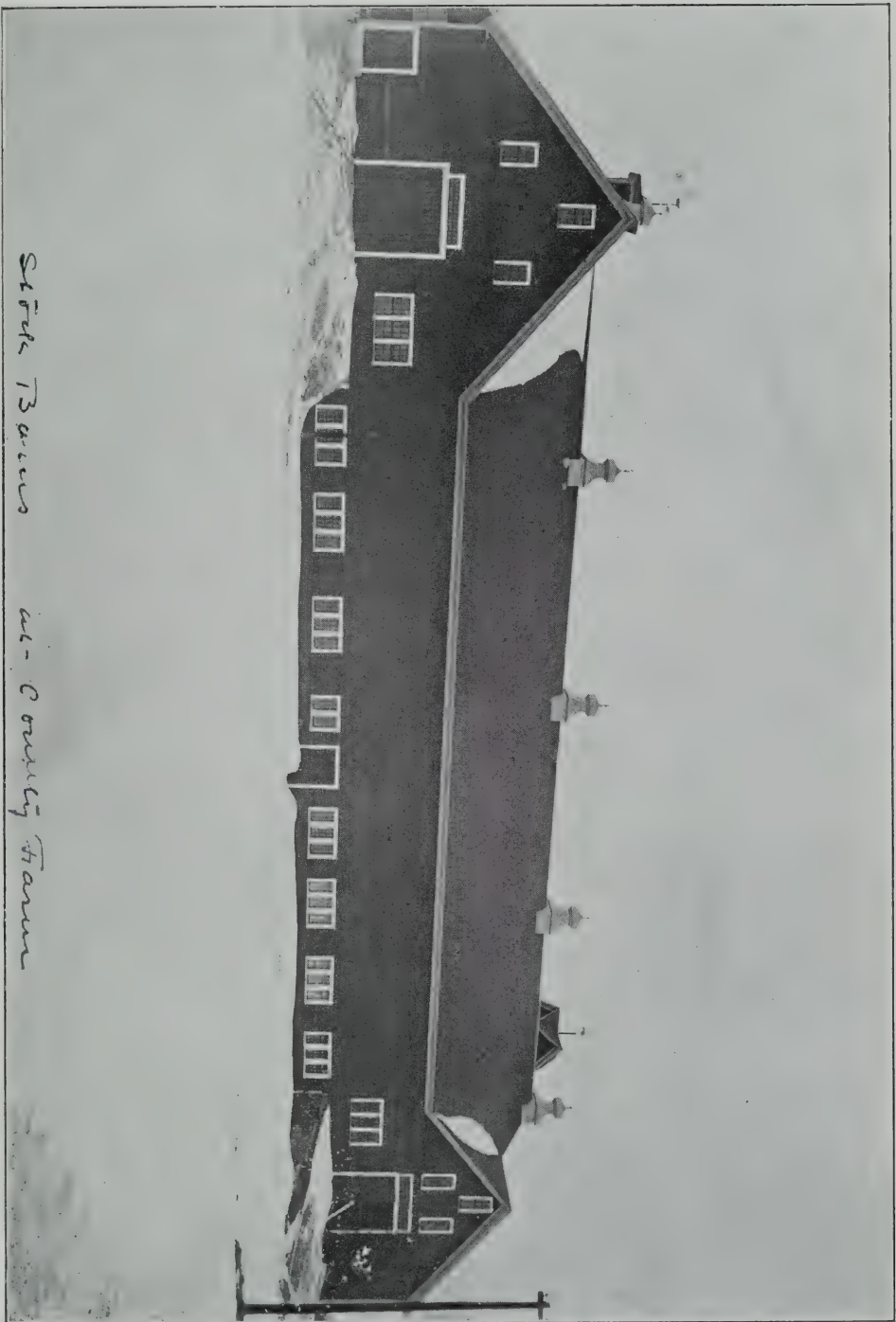

St. Peter's School at Convent, 1900



GRAFTON COUNTY COURT HOUSE, WOODSVILLE, N. H.

E. W. French, supplies	193 50
Kimball & Nutter, horses	525 00
J. R. Lowe, labor	405 68
L. E. Davison, supplies	7 25
The Kelley Company, feed	1,647 00
Wadsworth, Howland & Co., paint	75 18
S. K. Dearborn, M.D., medical attendance	13 50
F. J. Sanborn, D.D.S., veterinary	6 00
J. W. Young, transportation of pauper	10 00
Holstein, Friesian Association, registering	66 00
W. E. Lawrence, M.D., medical attendance	6 00
C. E. DeMeritte, labor and supplies	9 00
N. H. Nutter, horse	225 00
H. C. Phillips, horses	350 00
Chapin & Co., feed	1,826 06
H. J. Ball, plants	18 02
Dr. A. F. Hill, veterinary	30 00
L. E. Mason, blacksmithing	165 90
Woodsville Variety Store, supplies	28 25
Cottage Hospital, supplies	2 70
Philip DeRochie, labor	47 68
Wm. Blake, labor	45 00
James Nutter, apples	15 00
Miss K. Morse, supplies	80 46
The Littleton Courier	1 90
P. R. Zeigler Co., stable fixtures	216 22
J. M. Getchell, labor	6 00
The E. Howard Clock Co., wiring and extra stations	178 13
Town of Haverhill, tax for year 1918	809 37
Beulah Gunn, nurse	3 00
Fred Stone, beef	40 80
J. L. Hobbs, apples	9 00
H. E. Gassett, labor	125 00
Mrs. O. Bowles, rent and labor	17 20
Agnes E. Clark, labor	3 50
Henry Patch, labor	8 00
Marston Stock Farm, pasturing cattle	161 00
A. H. Bailey, labor and supplies	117 38
W. D. Stinson, supplies	118 75
Harry Varney, labor	62 06
Empire Cream Separator Co., supplies	12 45
E. M. Bray & Son, freight on live stock	25 86
Mascoma Manfg. Co., clothing	78 89
H. C. Phillips, transportation of paupers	20 52

E. L. Blumley, hay	438 21
Fred S. White, labor and supplies	518 27
O. Bowles, labor	31 62
Etta Clough, labor	6 00
Village of Wells River, electric current, 12 months	487 22
E. M. Miller, M.D., physician for 12 months	339 30
Sundry Bills	181 14
Rev. P. E. Walsh, clergyman	18 00
Rev. D. E. Burns, chaplain	58 00
P. O. Box rent	6 00
Helps' pay-roll for 12 months	7,405 74
Mr. and Mrs. H. C. Phillips, Superintendent and Matron for 12 months	1,600 00
	<hr/>
	\$47,024 22

STATEMENT

Of the Expenses of the County for the Year ending
December 31, 1918

Bills paid by Commissioners:	
Paid for support of paupers and prisoners at farm	\$47,024 22
Paid for support of paupers off farm	9,730 07
Aid furnished to soldiers and their families	484 99
Jail expenses, aside from board and cloth- ing, which is credited to the farm	220 00
Supplies for Register of Deeds	313 06
Supplies for Register of Probate	367 90
Telephone and supplies for Solicitor	40 02
Supplies for Commissioners	5 00
Supplies for Judge of Probate	60 28
Supplies for Treasurer	1 94
County officers' salaries	1,600 00
Sheriffs, Deputies and Messengers	1,022 83
Equipment, supplies, repairs and care of Woodsville Court House	2,240 89
Repairs, supplies and care of Plymouth Court House	155 73
Support of Grafton County children in homes	4,068 00
Medical Referees	73 92
Aid to needy blind	900 00
Grafton County Farm Bureau, Legislative appropriation	1,700 00
A. E. Davis, expense account of draft, • Grafton County quota	10 80

Drew, Shurtleff, Morris & Oakes, legal services a/c Woodsville Bridge	117 25
The Courier Printing Company, printing 1917 report and extra work	100 92
F. M. Leighton, expense on account of draft, Grafton County quota	30 00
Dexter D. Dow, returning divorce records	8 90
Town of Bridgewater, repairs to Union Bridge, by order of the Court	78 69
Woodsville Concert Band, services rendered on account of Grafton County quota	25 00
	<hr/>
	\$70,380 41

Bills Paid by Order of the Court

Jury payrolls	\$4,458 42
Payrolls State vs. sundry persons	1,953 95
Other Court expenses	3,939 11
Commissioners' bills	2,445 40
	<hr/>
	\$12,796 88

Paid by the Treasurer

Notes and interest	\$37,075 34
Outstanding orders January 1, 1918	956 21
License fee refunded	6 25
	<hr/>
	\$38,037 80

SELECTMEN OF TOWNS AND OVERSEERS OF THE POOR

Your attention is called to the following extracts from
the laws of 1903

CHAPTER 42, SECTION 1

SECTION 1. Any town or county furnishing any assistance to any person within six years preceding his death shall be entitled to recover from the estate of such persons the sum or sums paid out for such assistance, the said claim to be a preferred claim against his said estate after payment of funeral charges, expense of last sickness and expenses of administration, provided he leaves no widow or minor children living at his decease.

CHAPTER 106, SECTION 1, as amended

“SECTION 1. No town shall be liable for the support of any person unless he, or the person under whom he derives his settlement, shall have wholly gained a settlement therein during the ten years preceding the last date of application for support; provided that no person having a settlement in any town in this state upon arriving at the age of seventy years shall lose that settlement on account of being exempt by law from paying a poll tax, if he still resides in said town.”

CHAPTER 110, SECTION 1, last clause as amended
 "Also to Chapter 67 of the laws of 1903, Chapter 84 of
 the Public Statutes, Chapters 1 and 71 of the laws of 1907,
 relating to paupers, and the following from Chapter 110,
 Public Statutes, relating to 'assistance to persons in quar-
 antine.'"

SECTION 1. Whenever any person or family is placed
 in quarantine by a board of health, to protect the public
 against small pox, scarlet fever, diphtheria or any other
 dangerous, infectious or contagious diseases, it shall be the
 duty of said board to assist such person or family while in
 quarantine in such manner as in the judgment of the board
 may be deemed wise and necessary.

SECTION 2. All expenses thus incurred, or such part
 thereof as the board may determine, shall be deemed a
 legitimate expenditure for the protection of the public
 health and shall be charged to the account of incidental ex-
 penses, but not to any indigent pauper account, nor shall
 such expenditure be construed to mean a public aid to the
 person or persons so quarantined and assisted unless such
 person or persons are already paupers as defined by the
 Public Statutes.

The following towns may send their affidavits and direct
 their correspondence to:

ORA A. BROWN, Ashland, N. H.—Ashland, Alexan-
 dria, Bristol, Bridgewater, Campton, Ellsworth, Hebron,
 Holderness, Lincoln, Groton, Plymouth, Runney, Thorn-
 ton, Wentworth, Waterville, Woodstock, and present their
 bills to the commissioners at Plymouth the second Tuesday
 in May.

HARRY E. MORRISON, Orford, N. H.—Dorchester,
 Enfield, Canaan, Grafton, Hanover, Lebanon, Lyme, Orford,
 Orange, Piermont, and present their bills to the commis-
 sioners at Lebanon on the first Tuesday of January.

GEORGE H. TURNER, Bethlehem, N. H.—Bethle-
 hem, Bath, Easton, Franconia, Haverhill, Landaff, Lit-
 tleton, Lisbon, Lyman, Livermore, Mouroe, Warren, and

present their bills to the commissioners at Woodsville the second Tuesday in September. If considered advisable, additional dates for settlements with towns may be arranged.

All applications for aid should be immediately reported to the commissioners, as under the laws of 1903 no bill will be paid for more than 10 days' support previous to the proper affidavit being received. Affidavit blanks will be supplied by the commissioners upon request.

ORA A. BROWN,
HARRY E. MORRISON,
GEORGE H. TURNER,
Commissioners.

SUPERINTENDENT'S REPORT

Post Office
Woodsville, N. H.

Grafton County Almshouse
Haverhill, December 31, 1918

Gentlemen:—In compliance with the Public Statutes of the State of New Hampshire, I hereby submit my report of the Grafton County Almshouse, Jail and House of Correction from January 1, 1918 to January 1, 1919:

Number of Inmates January 1, 1918	67
Number admitted during the year	46
Total	113
Number discharged during the year	34
Number of deaths	12
Total	46
Number of Inmates January 1, 1919	67
Number in House of Correction	8
Number admitted during the year	38
Number discharged during the year	38
Number in House of Correction January 1, 1918	8
Average number during the year in Almshouse and House of Correction whose board was not paid by towns or individuals	73
Number of weeks board furnished Inmates and House of Correction not paid by towns or individuals	3851

List of Inmates January 1, 1919

Number of Inmates in Almshouse	67
Number in House of Correction	8
Number in Jail	2

Almshouse

Name	Where from	Age	Weeks	Days
Jane Shores	Ashland	64	52	1
Lillian Watson	Ashland	36	52	1
John Keene	Ashland	61	13	3
Frank Leighton	Ashland	59	13	2
Martha Bedell	Bath	82	3	4
Fannie Waters	Bath	61	52	1
Ben Aiken	Bath	73	28	3
John Reynolds	Bethlehem	55	19	2
Ben Henderson	Bristol	44	32	
Edson Hutchins	Campton	52	52	1
A. Hutchins	Campton	46	52	1
Chas. Varney	Campton	47	1	4
A. G. Lovett	Campton	74	35	6
Andrew Oleson	Campton	73	19	5
Catherine Colby	Canaan	79	52	1
Thomas Husband	Canaan	66	52	1
Daniel Cole	Canaan	52	24	6
John Mercier	Canaan	55		6
Franklin Reed	Dorchester	68	52	1
Evelyn Weightman	Dorchester	19	34	5
Ruth Bowles	Easton	51	52	1
Addie Hoyt	Easton	46	52	1
Abigail Jenney	Enfield	66	52	1
Esther Gilligen	Enfield	77	52	1
Madam May	Enfield	73	16	3
Elden Crane	Franconia	43	52	1
Geo. Oakes	Franconia	83	52	1
Belle Pierce	Grafton	37	52	1
Perley Kimball	Grafton	61	16	5
Alice Jewell	Groton	38	52	1
John Gilbert	Hanover	60	52	1
Edna Kenison	Hanover	60	52	1
Frank Hutchins	Hanover	41	15	5
C. P. King	Hanover	78	15	

J. P. Bombard	Hanover	51	9	1
James Sullivan	Haverhill	61	43	4
A. C. Hall	Haverhill	72	52	1
Clara Erwin	Haverhill	65	52	1
Eugene Flannery	Haverhill	45	37	1
Fannie Holt	Haverhill	85	52	1
Elisabeth Merchant	Haverhill	4	52	1
Frank Weare	Haverhill	43	52	1
Geo. Dunbar	Haverhill	56	6	3
John J. Burke	Haverhill	44	1	6
Chas. Danforth	Haverhill	66	5	4
C. H. Galanger	Haverhill	49		5
Harry Varney	Haverhill	51	8	1
Edward Weightman	Haverhill		20	1
Sadie Fretz	Hebron	47	19	
George Fretz	Hebron	75	33	
Alice Peachman	Holderness	62	8	2
Carrie Smith	Lebanon	43	52	1
Abbie Smith	Lebanon	41	52	1
Horace Stores	Lebanon	90	52	1
J. W. Cameron	Lebanon	88	28	6
James McCoy	Lebanon	75	52	1
Mary Adams	Lebanon	61	52	1
Martha Dunham	Lebanon	71	52	1
Eli Puresse	Lebanon	86	52	1
Gertrude Sanborn	Lebanon	47	52	1
George Chase	Lebanon	68	46	5
Emma Harris	Lebanon	79	29	6
Adelaide Vorain	Lebanon	94	5	3
Lorenzo Griffin	Lebanon	60		1
Georgie B. Conner	Landaff	56	52	1
Jeremiah Driscoll	Lincoln	58	52	1
George Tetu	Lincoln	48	10	4
Wm. Shortall	Lincoln	57	14	6
James Morrisey	Lincoln	64	4	3
Geo. Brooks	Lisbon	58	52	1
D. G. Lamphier	Lisbon	68	12	6
Geo. Keniston	Lisbon	82	52	1
Wm. Greenleaf	Lisbon	46	1	6
Frank Bowles	Lisbon	71	22	3
Elmer Corey	Lisbon	20	1	4
J. L. Grover	Lisbon	72	8	5
Napoleon Jero	Littleton		4	
Herbert Howland	Littleton	75	52	1

Leonard Gordon	Littleton	79	47	3
James Punch	Littleton	66	11	
Geo. King	Littleton	39	19	
James Cosgrove	Littleton	57	15	
E. D. Hicks	Littleton	57	43	3
Jessie Cleck	Littleton		7	1
Matthew Currier	Littleton	61	1	6
Patrick Doherty	Littleton	59	1	4
John Fitzgerald	Littleton	52	2	1
Geo. Estey	Lyme	77	52	1
Alvin Derby	Lyme	93	52	1
Belle Amy	Munroe	65	52	1
Hial Braley	Orange	51	52	1
Frank Rogers	Plymouth	43	52	1
Wm. Currier	Plymouth	63	52	1
John Wilbur	Plymouth	76	22	4
Wm. Greenleaf	Plymouth	46	2	5
Francis Bigelow	Plymouth	45	17	2
Jessie Shontell	Plymouth	33	3	6
Chas. Hutton	Piermont	57	3	4
Evelyn Robinson	Rumney	70	52	1
Isabel Nelson	Rumney	73	52	1
Della Heath	Warren	26	52	1
Wm. Dicey	Warren	75	19	4
F. E. Follansbee	Warren	78	31	
Dana Drake	Waterville	42	52	1

BOARDERS

Name	Where from	Age	Weeks	Days
Louis Godn	Bristol	62	9	3
Albert Keezer	Canaan	64	24	3
Luella Keezer	Canaan	64	52	1
Sarah Brooks	Dorchester	83	31	5
Susan Wheeler	Haverhill	92	10	5
Sarah Weare	Lebanon	79		5
Elisabeth Clark	Lebanon	53	19	6
Blanche Noyes	Landafi	51	6	
Ann Merrill	Plymouth	81	31	
Florence Ferrin	Rumney	56	5	3

HOUSE OF CORRECTION

Name	Where from	Weeks	Days
Wm. E. Keene	Campton	4	4
John Carroll	Campton	5	
John Donahue	Plymouth	8	6
Elmer Williams	Campton	5	6
John Clark	Campton	5	
Wm. Smith	Campton	5	
Herman Rinehart	Campton	5	1
Phillip Derosia	Haverhill	26	3
Geo. U. Elliott	Rumney	32	6
Max Viter	Campton	5	4
Stanley Lynake	Campton	5	4
Ed Williams	Campton	5	
Ben Dwinnell	Lisbon	26	3
Lukosh Patrolinski	Campton	3	5
John Laminsky	Campton	3	5
Harris Shafer	Campton	3	5
Curt Zuegensecki	Campton	3	5
Fritz Quamier	Campton	3	5
Carl Dohn	Campton	3	5
Alex Qayas	Campton	1	6
Raymond McLeod	Campton	5	2
Harry Belan	Campton	5	2
Edward Hogan	Woodstock	17	6
Alonzo Fadden	Campton	5	1
Charles Brown	Lisbon	4	6
Alonzo Collins	Campton	5	2
John Stuper	Campton	5	2
John Closky	Campton	5	2
Richard Hunt	Haverhill		4
Martin Doherty	Haverhill	3	4
Alba Fifield	Warren	16	
Arthur Tite	Warren	13	1
Perley Mossey	Littleton	12	
Mictchi Lezotte	Littleton	12	
John Jamesky	Lincoln	10	5
Louis Ducharme	Lebanon	5	4
Harvey Burlock	Lisbon	5	2
Fred Gilbert	Lisbon	5	2

JAIL

Name	Where from	Age	Weeks	Days
Harley Morehouse	Lebanon		19	5
Bert Micklon	Ashland		16	1
Phillip Derosia	Haverhill		5	5
Warren Tenney	Littleton		14	3
Fred Cross	Ashland		11	3
Al Grant	Littleton		13	1
Robert Gren	Plymouth		6	5
Ben Dwinell	Lisbon		3	4
Chas. Wheeler	Canaan		10	
Thomas Irwin	Haverhill			3
Walter Nourse	Littleton		8	4
Arthur Rollins	Lisbon		9	2
E. L. Brock	Littleton		5	
Alby Fifield	Warren		2	2
Sam A. Jones	Bristol		3	2
Arthur Williams, alias Tite	Bristol		3	2
Benj. H. Barr, alias Tite	Bristol		7	2
Joe S. Bean	Orford		10	1
John Gowan	Canaan		9	2

RECEIPTS

Cream and milk sold from farm	\$5,129 21
For board of J. F. Phillips	162 85
For board of individuals	566 41
For stock, hogs etc. sold	4,316 32
For hay sold	186 22
For miscellaneous articles sold	255 96
	<hr/>
	\$10,616 97

EXPENDITURES

Refund to Harry Foster on account of Sarah Brooks	\$ 121 00
Paid County Treasurer	10,495 97
	<hr/>
	\$10,616 97

INVENTORY

Personal property at County Farm January 1, 1918.

Live stock	\$20,719 00
Farming implements	5,620 15
Produce and supplies	22,836 47
Household furniture	2,072 15
Jail furniture	363 20
Hospital furniture	788 25
Almshouse furniture	1,707 95
Chapel furniture	164 50
Miscellaneous	25 00
	<hr/>
	\$54,296 67

Personal property at County Farm January 1, 1919.

Live stock	\$22,544 00
Farming implements	7,932 74
Produce and supplies	24,824 36
Household furniture	2,180 95
Jail furniture	313 70
Hospital furniture	788 25
Almshouse furniture	1,971 08

	385
Chapel furniture	164 50
Miscellaneous	107 50
	\$60,827 08

COST OF SUPPORTING PAUPERS

At County Farm from January 1, 1918 to January 1, 1919.

Inventory of personal property at County Farm	
January 1, 1918	\$54,296 67
Due for board of persons	237 38
Bills paid by Commissioners	47,024 22
	\$101,558 27

Inventory of personal property at County Farm	
January 1, 1919	\$60,827 08
Due for board of persons	1,145 03
Amount credited for board of prisoners	1,560 00
Clothing for individuals	600 00
Due from individuals	925 00
Permanent improvements	950 00
Cash paid Treasurer	10,495 97
	\$76,503 08

Total cost of supporting paupers at County	
Farm for the year ending December	
31, 1918	\$25,055 19

In accordance with chapter 30, section 1 Public Statutes, the Superintendent of the County Farm shall make up his report to January 1, annually, and also Section 2 of said chapter requires that the Superintendent's report shall contain in addition a list of paupers actually supported at the Farm and the number of weeks each was supported, also a statement of the average cost per week for each pauper with an explanation of the basis upon which said calculations were made.

The whole number of persons supported and partially supported for the year ending December 31, 1918 was 150. The number of weeks board is ascertained by taking the number of days between the day of admittance and the day

of departure of each individual and dividing that number by seven which gives the total number of weeks each was supported.

The whole cost of supporting paupers at the Farm for the year ending December 31, 1918 was \$25,055 19. This sum divided by the whole number of weeks furnished, viz: 3851 gives \$6 50 as the price per week.

Before closing my report I wish to thank the Board of Commissioners, Chaplain, Physician and all connected with the institution for their hearty cooperation at all times, also the W. C. T. U. and kind friends, who so generously remembered the inmates at Christmas and various times throughout the year.

Respectfully submitted,

HENRY C. PHILLIPS,

Superintendent.

We, the undersigned, hereby certify that we have examined the foregoing accounts of the Superintendent of the County Farm for the County of Grafton for the year ending December 31, 1918 and find the same to be properly vouched and correctly cast.

ORA A. BROWN,

HARRY E. MORRISON,

GEORGE H. TURNER,

Commissioners of Grafton County.

CHAPLAIN'S REPORT

To the Honorable Board of Grafton County Commissioners :

It gives me much pleasure to present my second annual report to your Board.

Through the kindness of the Superintendent and Matron I have been granted the privilege to distribute religious literature and magazines to the inmates that have been given by friends who are interested in the institution.

Those who are sick in the hospital and rooms and unable to attend services, have been visited, and the Gospel carried to them.

During the epidemic of Influenza in the autumn, September 29 and October 30, no services were held, but there were no cases in the institution.

As usual services are held in the Chapel every two weeks under the direction of Mrs. Henry Phillips and Miss Blanche Hemeon, organist, which adds much to the services, as singing smooths the rugged way. The W. C. T. U. observed their annual flower day in June and carried sunshine and cheer to all.

Christmas, although a sad one to many, brought to the inmates their annual tokens, which was much enjoyed.

Cleanliness seems to be the "Motto" of the institution, which impresses me very much, as I frequently visit it.

I am glad to report that the efficient Superintendent, who was on the sick list for a few weeks, is on the gain.

I wish to thank the board of Commissioners, Superintendent, Matron, Nurse, and Jailer for courtesies shown during my visits.

Number of Sunday services held	24
Number of funerals attended	5

Respectfully submitted,
DICK E. BURNS.

December 31, 1918.

REPORT OF THE COUNTY PHYSICIAN

The physician-in-charge of the Grafton County Hospital respectfully presents the following report for the year 1918. During the past year there has been very little sickness among the inmates of the almshouse, jail and house of correction, due I believe, to the careful oversight and management of Superintendent and Mrs. Henry C. Phillips, supplemented by the excellent work of the nurse, Miss Blanche E. Hemeon.

For the moral and financial support of the County Commissioners in maintaining the hospital at its high degree of efficiency I wish to express my deep appreciation.

The confidence and gratitude shown by all of the patients toward the management is remarkable—a condition which is hard to attain, but which is particularly desirable in an institution of this kind.

It has been our aim to give each patient the same individual attention that would have been theirs in private homes, and in addition to their medical treatment we have attempted to make their stay in the hospital cheerful and homelike.

The institution has been fortunate in that there has been no contagious diseases during the year. The rooms are well heated, ventilated and kept scrupulously clean at all times. The sanitary arrangements are excellent. During the past year there has been installed a modern bath-room for the exclusive use of patients in the hospital. The diet kitchen is conveniently arranged for the serving of hot food to the patients. Fire protection is afforded by a hose reel conveniently located and instantly accessible.

Floral gifts sent to the hospital by anyone at any time would be appropriate and will be acknowledged. Cut flowers particularly in the winter-time add greatly to the helpfulness and convalescence of these patients.

The following statistics include only those who have occupied beds in the hospital. Besides these there have been many out-patients in the almshouse, jail and house of correction who have been treated in their rooms, or have come to the hospital for treatment.

Respectfully submitted,
ELMER M. MILLER, County Physician,

STATISTICS

Patients in hospital, January 1, 1918	7
Patients admitted during the year	34
	41
Patients discharged, cured or improved	22
Patients in hospital, January 1, 1919	8
Greatest number in hospital at any time	10
Least number in hospital at any time	4
Daily average	6.93
Total days' nursing for the year	2,543
Number of births during the year	1

DEATHS FOR THE YEAR 1918

Date	Name	Age	Disease
Jan. 25	Martha Bedell	82	Senile Debility
Mar. 15	George Tetu	48	Chronic Interstitial Nephritis
May 13	Sadie Fretz	47	General Tuberculosis
May 17	William Dicey	76	Senile Debility
July 14	Jesse Shontell	33	Pulmonary Tuberculosis
July 17	Sarah Weare	80	Senile Debility
July 21	J. W. Cameron	88	Cerebral Hemorrhage
Sept. 17	Eugene Flannery	46	Hemorrhage caused by wound in neck, self inflicted
Sept. 29	John Fitzgerald	52	Chronic Nephritis
Oct. 19	Edward Smalley	4mos.	Broncho Pneumonia
Nov. 24	James Sullivan	61	Chronic Nephritis
Nov. 28	Leonard Gordon	79	Senile Debility

SHERIFF'S REPORT

To the Commissioners of Grafton County:

I submit herewith my report as Sheriff of the County, from January 1, 1918, to January 1, 1919.

January Term of Superior Court at Lebanon, 1918

To attendance Joseph P. Huckins, sheriff

37 days	\$111 00
171 miles' travel	34 20
C. M. Murray, deputy sheriff	
7 days	21 00
16 miles travel	3 20
A. J. Densmore, deputy sheriff	
13 days	39 00
1 mile travel	20
A. E. Strain, deputy sheriff	
11 days	33 00
42 miles travel	8 40
Walter H. French, deputy sheriff	
3 days	9 00
20 miles travel	4 00
Paid clergyman	2 00
H. L. Cotton, deputy sheriff	
7 days	21 00
43 miles travel	8 60
Roscoe Rinehart, deputy sheriff	
1 day	3 00
1 mile travel	20
Geo. U. L. Leavitt, court messenger	
13 days	26 00
Geo. U. L. Leavitt, court supplies	22
Felix McCarty, court messenger	
3 days	6 00
Court supplies	30
Hotel Rogers, meals for jury	9 75

\$340 07



GRAFTON COUNTY COURT HOUSE, PLYMOUTH, N. H.

May Term of Superior Court at Plymouth, 1918

To attendance Joseph P. Huckins, sheriff	
44 days	\$132 00
215 miles travel	43 00
H. L. Cotton, deputy sheriff	
9 days	27 00
40 miles travel	8 00
A. E. Strain, deputy sheriff	
1 day	3 00
20 miles travel	4 00
Roscoe Rinehart, deputy sheriff	
2 days	6 00
1 mile travel	20
Seth O. Titus, deputy sheriff	
4 days	12 00
20 miles travel	4 00
C. M. Murray, deputy sheriff	
5 days	15 00
16 miles travel	3 20
A. J. Densmore, deputy sheriff	
5 days	15 00
1 mile travel	20
George H. Stearns, deputy sheriff	
3 days	9 00
1 mile travel	20
Geo. U. L. Leavitt, court messenger	
5 days	10 00
Court supplies	22
Hotel Rogers, meals for jury	10 50
Paid clergyman	2 00
Felix McCarthy, court messenger	
14 days	28 00
Court supplies	3 39
J. R. Elliott, meals for jury	19 50
	\$355 41

September Term of Superior Court at Woodsville,
1918

To attendance Joseph P. Huckins, sheriff	
43 days	\$129 00
210 miles travel	42 00
A. E. Strain, deputy sheriff	
7 days	21 00
60 miles travel	12 00
Seth O. Titus, deputy sheriff	
6 days	18 00
30 miles travel	6 00
Roscoe Rinehart, deputy sheriff	
7 days	21 00
2 miles travel	40
Paid clergyman	2 00
A. J. Densmore, deputy sheriff	
1 day	3 00
1 mile travel	20
Geo. U. L. Leavitt, court messenger	
1 day	2 50
Felix McCarty, court messenger	
2 days	5 00
Court supplies	50
W. F. Wormwood, meals for jury	9 75
	<hr/>
	\$273 35

REPORT OF COUNTY SOLICITOR

Woodsville, N. H., Dec. 31, 1918.

In pursuance of the statute, I herewith present my report for the year 1918 as County Solicitor.

There are two methods by which the expense to the county in criminal cases can be materially reduced. One is by insisting that the Selectmen of the various towns do their duty by taking charge of prosecutions for petty offenses; the other is by disposing of matters in Municipal Courts when possible, and thus saving the county the expense of presenting them in the Superior Court, where the time of the Grand and Petit Juries is an important element in the expense. Both methods have been pursued quite generally in recent times, and I am glad to say that nearly all Selectmen and municipal officers and courts have shown themselves willing to co-operate in these ways when the matter was explained to them.

A list is appended of the cases which I have handled in the Superior Court during the current year. Cases in the lower courts do not appear in this list.

Respectfully submitted,

RAYMOND U. SMITH,
County Solicitor.

JANUARY TERM, 1918.

Name of Respondent	Charge	Disposition of Case
Edward Smith	Plea	Found guilty by court on agreed stat. of facts.
Joseph Yerd	Peddling	Fine \$10 and costs
Joseph Yerd	Peddling	\$15 and costs.
Peter George	Liquor	Dis. on payt. costs.
Peter George	Liquor	Dis. on payt. costs, 30 days sus.
Louis Caplan	Improper language	\$10 and costs
Louis Caplan	Improper language	\$10 and costs
William Dawson	Liquor	\$25 and costs, 30 days sus.
Lester Hall and James Mahoney	B and F	2-4 years S. P.
Lester Hall and James Mahoney	Larceny	1-2 years sus.
Leon H. Berry	Adultery	\$50 and costs, 6 mos. H. C. suspended on condition support wife and child and be of good behavior.
O. W. Nelson	Larceny	1-2 years S. P.
O. W. Nelson	Larceny	1-2 years sus.
Ernest Braley alias Clarence R. Bailey	False pretences	Certified to Gov. and Council
Ernest Braley alias Clarence R. Bailey	Violation of parole	Ind. filed
Edward Winn Bailey	B and E	2-4 years S. P.
Edward Winn Bailey	Larceny	Nolo
Robert Grew	Larceny	Guilty
Harley Morehouse	Forgery	Not guilty
Warren Tenney	Larceny	Guilty
Gertrude Swinney	Adultery	Guilty
Benj. E. Dwinell alias Fred Berry	Adultery	Guilty
Bert Micklon	Larceny	Guilty
Bert Micklon	Burglary	Guilty
Edwyn L. Brock	Embezzlement	Nolo
Alby E. Fifield	B and E	Guilty
Samuel H. Buchanan	Larceny	Guilty
Benjamin H. Tite	Larceny	Guilty
Arthur H. Tite	Larceny	Guilty
Iza Wyatt	B and E	Nol Pros
Arthur Rollins and Iza Wyatt	B and E	Each 6 mos. in jail, sus.
Amos W. Hoyt	Obstructing travel	\$5 and costs

MAY TERM, 1918.

SEPTEMBER TERM, 1918.

1-2 years S. P.	Con. as long as resp. enters and remains in military service.
1-2 years S. P.	3 mos. sus.
6 mos. H. C.	Con. for sentence.
2-4 years S. P.	2-4 years S. P.
1-2 years S. P.	Sentence sus., mitimus on call of Solicitor.
8 mos. H. C.	Arthur H. Tite, 1 year H. C. Others Ind School during minority.
Nol Pros	Each 6 mos. in jail, sus.
\$5 and costs	

CLERK'S REPORT

To the Commissioners for the County of Grafton:

I submit herewith report of the receipts and disbursements of this office for the year ending December 31, 1918.

January Term

	Dr.
To cash paid printing docket	\$127 20
To cash paid printing blanks	59 08
To cash paid binding docket	21 39
To cash paid stamped envelopes and stamps	59 21
To cash paid office supplies	39 54
12 capiases and mittimuscs	12 00
16 state entries	4 80
Cash paid tels. and incidentals	10 04
Error on entries, May Term, 1917	20 00
2 days' attendance September, adj. term	10 00
37 days' attendance	180 00
Allowance	500 00

\$1,043 26

	Cr.
By 21 dockets sold	\$32 50
122 entries	109 80
Fine and costs, State v. Palestucke	36 98
Fines, Town of Canaan	60 00
Fine and costs, State v. George	70 04
Fine and costs, State v. Dawson	36 16
Fine and costs, State v. Yerid	25 52
Fine and costs, State v. Caplan	15 90
Fine and costs, State v. Caplan	18 60
Fine and costs, State v. Berry	67 68
Order on County Treasurer	570 08

\$1,043 26

May Term

	Dr.
To cash paid printing docket	\$126 60
To cash paid binding docket	25 92
To cash paid printing blanks	41 90
To cash paid stamped envelopes	33 56
To cash paid office supplies	56 99
To Equity Records, March, 1915, to May, 1915	56 46
9 capiases and mittimuses	9 00
6 State entries	1 80
Cash paid tels. and incidentals	7 97
44 days' attendance	234 00
Allowance	500 00
	<hr/>
	\$1,094 20
	Cr.
By 24 docketts sold	\$36 00
159 entries	143 10
Fine and costs, State v. Smith	14 70
Order on County Treasurer	900 40
	<hr/>
	\$1,094 20

September Term

	Dr.
To cash paid printing docket	\$145 25
To cash paid binding docket	25 98
To cash paid printing blanks	19 60
To cash paid office supplies	217 45
To Equity Records Sept. term, 1915	53 50
9 mittimuses and capiases	9 00
13 State entries	3 90
Cash paid postage stamps and incidentals	35 23
52 days' attendance	168 00
Allowance	500 00
	<hr/>
	\$1,177 91
	Cr.
By costs, State v. Demsher	22 32
By costs, State v. Hoyt	5 70

	397
21 docketts sold	32 50
100 entries	90 00
7 State entries	8 40
Order on County Treasurer	1,018 99
	<hr/>
	\$1,177 91

DEXTER D. DOW, Clerk.

TREASURER'S REPORT

Report of Treasurer of Grafton County for the year ending
December 31, 1918

Receipts

Cash on hand January 1, 1918	\$1,338 46
Littleton Sav. Bank, rebate of interest	6 25
Lisbon Sav. Bank & Trust Co., loan	2,000 00
Lisbon Sav. Bank & Trust Co., loan	3,000 00
Lisbon Sav. Bank & Trust Co., loan	5,000 00
Bowker Fertilizer Co., overpayment	2 53
Lisbon Sav. Bank & Trust Co., loan	5,000 00
County of Coos, care of Geo. Moore	75 00
Lisbon Sav. Bank & Trust Co., loan	5,000 00
Lisbon Sav. Bank & Trust Co., loan	2,000 00
Lisbon Sav. Bank & Trust Co., loan	3,000 00
Lisbon Sav. Bank & Trust Co., loan	5,000 00
Lisbon Sav. Bank & Trust Co., loan	3,000 00
Henry C. Phillips, superintendent County farm	6,075 23
F. M. Leighton, loan	5,000 00
Lisbon Sav. Bank & Trust Co., loan	3,000 00
Excise Commission, balance to Apr. 30, 1918	24 43
Lisbon Sav. Bank & Trust Co., loan	5,000 00
E. S. Bixby, burial expenses, Martin Spaulding	13 15
Town of Bethlehem, County tax, 1918	2,390 30
Groton	246 35
Woodstock	692 46
Lyme	1,285 04
Littleton	part payment 1,000 00
Holderness	part payment 1,704 00
Lebanon	part payment 2,000 00
Bridgewater	432 79
Littleton	part payment 1,000 00
Holderness	part payment 51

Easton	“	312 94
Wentworth	“	645 85
Rumney	“	1,098 62
Littleton	“ part payment	3,000 00
Bath	“	1,178 52
Littleton	“ balance	233 32
Livermore	“	765 70
Lincoln	“ part payment	2,719 86
Lyman	“	379 52
Piermont	“	779 02
Hanover	“	4,960 33
Thornton	“	459 42
Orford	“	918 84
Monroe	“	585 93
Dorchester	“	292 96
Lebanon	“ balance	5,736 80
Bristol	“	2,203 86
Haverhill	“	4,347 77
Elsworth	“	153 14
Plymouth	“	3,629 70
Alexandria	“	532 66
Waterville	“	592 58
Orange	“	246 35
Ashland	“	2,137 28
Hebron	“	359 54
Lisbon	“	3,349 06
Lincoln	“ balance	2,719 87
Enfield	“	1,850 98
Canaan	“	1,744 46
Grafton	“	938 82
Benton	“	246 36
Landaff	“	599 24
Franconia	“	1,265 06
Campton	“	1,171 86
Warren	“	792 33
H. H. Corey, refund taking insane person to hospital		21 57
L. C. Butler, refund on cement		18 00
E. E. Clark, goods sold per order of County solicitor		19 50
Tufts & Co., goods sold per order of County solicitor		14 25
Town Orford, amount overpaid		4 05
Fred Sturtevant, care of children at Franklin		86 43

D. Foster, care of children from Lebanon at Franklin	141 00
Henry C. Phillips, Superintendent County Farm	4,420 74
	\$121,960 59

Disbursements

Commissioners' orders outstanding Jan. 1, 1918	\$955 93
Commissioners' orders paid to Jan. 1, 1919	68,789 89
Excise Commission, rebate on W. C. Prouty license, surrendered	6 25
O. A. Brown, commissioner to Dec. 31, 1917	398 00
H. E. Morrison, commissioner to Dec. 31, 1917	459 94
G. H. Turner, commissioner to Dec. 31, 1917	375 87
Burns P. Hodgman, fees, Johnson vs. Johnson	37 76
Dexter D. Dow, balance Clerk's account	570 08
Dexter D. Dow, referees fees, Ploof vs. Lary	26 65
Dexter D. Dow, master's fee, Clark vs. Clark	18 87
Lizzie H. Sanborn, stenographer	271 61
Dexter D. Dow, master's fee, Good vs. Ness	21 70
Mabel E. Dooley, stenographer	8 00
Lizzie H. Sanborn, stenographer	112 60
Lizzie H. Sanborn, stenographer	21 08
Lizzie H. Sanborn, stenographer	17 40
Dexter D. Dow, balance clerk's account	900 40
Lizzie H. Sanborn, stenographer	332 72
O. A. Brown, commissioner to July 1, 1918	392 44
H. E. Morrison, commissioner to July 1, 1918	475 96
G. H. Turner, commissioner to July 1, 1918	343 19
Dexter D. Dow, referee's fee, Hudson vs. Elliott	11 80
Dexter D. Dow, referee's fee, Swinyer vs. Swinyer	10 00
Lizzie H. Sanborn, stenographer	36 00
H. E. Richardson, referee's fee, Cotes vs. Herbert	10 00
D. F. Dudley, referee's fee, Stickney et a.	18 00
Jaquith et a	11 25
Lizzie H. Sanborn, stenographer	52 15
Bessie A. Marsh, stenographer	1 20
Mabel E. Dooley, stenographer	6 00
Lizzie H. Sanborn, stenographer, McInnis vs. Shute et a	38 99
Louis E. Wyman, referee's fees, Schlaeman vs. Houston, administrator	51 91
Margaret A. Conway, stenographer	8 82

Mabel E. Dooley, stenographer, Cobb vs. Follansbye	5 00
Dexter D. Dow, balance clerk's account	1,018 99
Dexter D. Dow, referee's fee, Lewis vs. Cameron	17 13
Dexter D. Dow, referee's fee, McInnis et a vs. Shute	73 84
Dexter D. Dow, Master's fee, Pelton vs. Pelton	22 16
Dexter D. Dow, master's fee, Bullis vs. Bullis	21 43
Margaret A. Conway, stenographer	5 00
Lizzie H. Sanborn, stenographer	180 57
Lisbon Savings Bank & Trust Co., interest on \$5,000 note to July 1, 1918	100 00
Lisbon Savings Bank & Trust Co., interest on \$5,000 note to July 1, 1918	125 00
Lisbon Savings Bank & Trust Co., interest on \$3,000 note to July 1, 1918	75 00
Lisbon Savings Bank & Trust Co., interest on \$5,000 note to July 1, 1918	104 18
Lisbon Savings Bank & Trust Co., interest on \$3,000 note to July 1, 1918	56 25
Lisbon Savings Bank & Trust Co., interest on \$2,000 note to July 1, 1918	37 50
Lisbon Savings Bank & Trust Co., interest on \$5,000 note to July 1, 1918	65 28
Lisbon Savings Bank & Trust Co., interest on \$5,000 note to July 1, 1918	54 17
Lisbon Savings Bank & Trust Co., interest on \$3,000 note to July 1, 1918	22 09
Lisbon Savings Bank & Trust Co., interest on \$2,000 note to July 1, 1918	14 73
Lisbon Savings Bank & Trust Co., interest on \$5,000 note to July 1, 1918	22 23
Littleton Savings Bank, interest on \$5,000 note to July 1, 1918	100 00
Littleton Savings Bank, interest on \$5,000 note to July 1, 1918	100 00
Littleton Savings Bank, interest on \$3,000 note to July 1, 1918	67 50
Littleton Savings Bank, interest on \$2,000 note to July 1, 1918	45 00
Littleton Savings Bank, interest on \$8,000 note to May 15, 1918	160 00
Littleton Savings Bank, note due Nov. 15	2,000 00
Littleton Savings Bank, interest on same	40 00

Littleton Savings Bank, interest on \$6,000 note to Nov. 15, 1918	120 00
Lisbon Savings Bank & Trust Co., note dated June 10, 1918	3,000 00
Lisbon Savings Bank & Trust Co., interest on same	72 50
Lisbon Savings Bank & Trust Co., note dated April 12, 1918	5,000 00
Lisbon Savings Bank & Trust Co., interest on same	106 25
Lisbon Savings Bank & Trust Co., note dated May 29, 1918	5,000 00
Lisbon Savings Bank & Trust Co., interest on same	106 25
Lisbon Savings Bank & Trust Co., note dated March 26, 1918	5,000 00
Lisbon Savings Bank & Trust Co., interest on same	106 25
Lisbon Savings Bank & Trust Co., note dated May 7, 1918	2,000 00
Lisbon Savings Bank & Trust Co., interest on same	42 50
Lisbon Savings Bank & Trust Co., interest on \$3,000 note to Jan. 1, 1919	71 25
Lisbon Savings Bank & Trust Co., interest on \$5,000 note to Jan. 1, 1919	104 17
Lisbon Savings Bank & Trust Co., interest on \$5,000 note to Jan. 1, 1919	125 00
Lisbon Savings Bank & Trust Co., interest on \$3,000 note to Jan. 1, 1919	75 00
Lisbon Savings Bank & Trust Co., interest on \$2,000 note to Jan. 1, 1919	50 00
Lisbon Savings Bank & Trust Co., interest on \$3,000 note to Jan. 1, 1919	75 00
Lisbon Savings Bank & Trust Co., interest on \$5,000 note to Jan. 1, 1919	125 00
Lisbon Savings Bank & Trust Co., interest on \$5,000 note to Jan. 1, 1919	125 00
Lisbon Savings Bank & Trust Co., interest on \$3,000 note to Jan. 1, 1919	75 00
Littleton Savings Bank, interest on \$5,000 note to Jan. 1, 1919	125 00
Littleton Savings Bank, interest on \$5,000 note to Jan. 1, 1919	125 00

Littleton Savings Bank, interest on \$3,000 note to Jan. 1, 1919	75 00
Littleton Savings Bank, interest on \$2,000 note to Jan. 1, 1919	50 00
F. M. Leighton, interest on \$5,000 note to Jan. 1, 1919	122 23
Lisbon Savings Bank & Trust Co., note dated Aug. 1, 1918	5,000 00
Lisbon Savings Bank & Trust Co., interest on same	4 17
Lisbon Savings Bank & Trust Co., note dated Feb. 15, 1918	2,000 00
Lisbon Savings Bank & Trust Co., interest on same	1 67
Lisbon Savings Bank & Trust Co., note dated Feb. 1, 1918	5,000 00
Lisbon Savings Bank & Trust Co., interest on same	4 17
Pay roll, Grand jury, January term	142 80
Petit jury, January term	1,264 56
Grand jury, May term	107 28
Petit jury, May term	1,513 92
Grand jury, September term	96 20
Petit jury, September term	785 40
General Pay roll, January term	49 91
Pay roll, Raymond U. Smith, January term	22 40
Raymond U. Smith, May term	43 82
Miscellaneous, May term	92 30
Miscellaneous, May term	83 59
Raymond U. Smith, September term	26 15
General Pay roll, September term.	230 09
Pay roll, State vs. Louis Caplan	4 70
Lena Caplan	7 40
Joseph Yerid	11 22
Wm. Dawson	11 16
Peter George	20 04
Robert Welch	6 00
Leon H. Berry	17 68
Lester Hall & James Mahoney	97 62
Edward Winn Bailey	130 52
Ernest Braley, alias C. R. Bailey	53 22
O. W. Nelson	70 92

Charles Wilkinson	44 02
Phillip Desrosier	21 82
Edward Smith	4 70
Lavoice	51 40
Geo. Mason	7 20
Jordan	9 70
Chas. Brown	5 80
Guy Putney	64 81
Robert Grew	59 57
Harley Morehouse	63 40
Bert Micklan	70 20
Geo. Lescount	16 70
Swinyer & Dwinell	56 45
George Conant	19 80
Warren Tenney	57 35
Alby E. Fifield	12 60
Perley Mossie & Middie Lezotte	30 77
Amos W. Hoyt	7 50
James Hogan	12 10
E. L. Brock	10 70
E. L. Brock	22 54
Isa Myatt & Arthur Rollins	80 50
Buchanan & Tiles	80 71
Chas. Wheeler	51 62
Chas. Russell alias Brock	39 25
Spaulding	570 86
Lavoice	51 40
Balance, Cash on hand, Jan. 1, 1919	2,336 30
	<hr/>
	\$121,960 59

SUMMARY

Financial standing of the County of Grafton on
January 1, 1919.

Commissioners' inventory of property on the County Farm January 1, 1919	\$60,827 08
Due for board of persons	1,145 03
Due from individuals	925 00
Cash in treasury	2,336 30
	<hr/>
	\$65,233 41

LIABILITIES

Note dated April 28, 1915	\$5,000 00
Note dated June 11, 1915	5,000 00
Note dated Nov. 15, 1915	6,000 00
Note dated Feb. 14, 1917	5,000 00
Note dated June 4, 1917	3,000 00
Note dated June 4, 1917	2,000 00
Note dated Aug. 13, 1917	5,000 00
Note dated Sept. 10, 1917	3,000 00
Note dated Feb. 15, 1918	3,000 00
Note dated May 7, 1918	3,000 00
Note dated July 10, 1918	3,000 00
Note dated July 5, 1918	5,000 00
	<hr/>
	\$48,000 00

Accrued interest

30 00

Commissioners' outstanding orders:

No. 275 issued 1917	28
No. 432 issued 1918	18 00
No. 465 issued 1918	12 50
No. 519 issued 1918	52 00
No. 522 issued 1918	68 43
No. 526 issued 1918	8 32
No. 574 issued 1918	179 20
No. 578 issued 1918	10 00
No. 581 issued 1918	4 00
No. 587 issued 1918	78 89
No. 595 issued 1918	24 00
No. 599 issued 1918	4 70
No. 600 issued 1918	8 55
No. 606 issued 1918	798 50
No. 612 issued 1918	87 50
No. 616 issued 1918	75 00
No. 619 issued 1918	86 08
No. 622 issued 1918	74 85
	<hr/>
	\$1,590 80

\$49,610 80

Surplus January 1, 1919	\$15,622 61	\$15,622 61
Surplus January 1, 1918		\$19,250 30
Decrease		\$ 3,627 69

Respectfully submitted,
 EARNEST H. HALLETT,
 Treasurer.

Woodsville, N. H., Jan. 8, 1919.

We hereby certify that there were no outstanding bills against the County January 1, 1919, which were presented for payment, and no orders issued by us which have not been paid by the County Treasurer, except Bowker Fertilizer Co., (issued 1917) .28, County of Belknap \$18.00, Norman Thayer \$12.50, Town of Alexandria \$52.00, Town of Campton \$68.43, Town of Thornton \$8.32, Town of Woodstock \$179.20, G. S. Davison \$10.00, Plymouth Lumber Co., \$4.00, Mascoma Mfg. Co., \$79.89, Mabel D. Rogers \$24.00, Kugleman's \$4.70, M. W. Field \$8.55, New Hampshire Orphans' Home \$798.50, St. Joseph's Boys' Home \$87.50, St. Patrick's Orphanage \$75.00, Village of Wells River \$86.08, L. E. Mason \$74.85, all amounting to \$1,590.80.

ORA A. BROWN,
HARRY E. MORRISON,
GEORGE H. TURNER,
Commissioners.

STATE OF NEW HAMPSHIRE,
GRAFTON ss, January 8, 1919.

Personally appeared the above named Ora A. Brown, Harry E. Morrison and George H. Turner, and made oath that the above statement by them signed is true.

HARRY D. GREEN,
Justice of the Peace.

AUDITOR'S REPORT

We, the undersigned, Auditors of Grafton County, hereby certify that we have carefully examined the accounts of the County Commissioners and Treasurer and of the Superintendent of the County Farm for the year 1918 and find them correctly cast and properly vouched and there is a balance in the hands of the Treasurer of \$2,336.30.

Respectfully submitted,

EDWARD WOODS,
HARRY D. GREEN,

January 8, 1919.

Auditors.

