

Annual Reports

of the

Town Officers

and

Inventory of Polls and Ratable Property

of

CHESTERFIELD

NEW HAMPSHIRE

for the Year Ending December 31, 1951

and

School District Officers

for the Year Ending June 30, 1951

TOWN HALL
CENTENNIAL
1851 - 1951



INAUGURATION
OF CONSOLIDATED
SCHOOL

University of New Hampshire
Library

ANNUAL REPORTS

OF THE

TOWN OFFICERS

AND

Inventory of Polls and Ratable Property

OF

CHESTERFIELD, N. H.

FOR THE YEAR ENDING

DECEMBER 31, 1951

TOWN HALL
CENTENNIAL
1851 - 1951

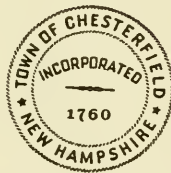

INAUGURATION
OF CONSOLIDATED
SCHOOL

SENTINEL PRINTING COMPANY
KEENE, N. H.
1952

35307
0522
1951

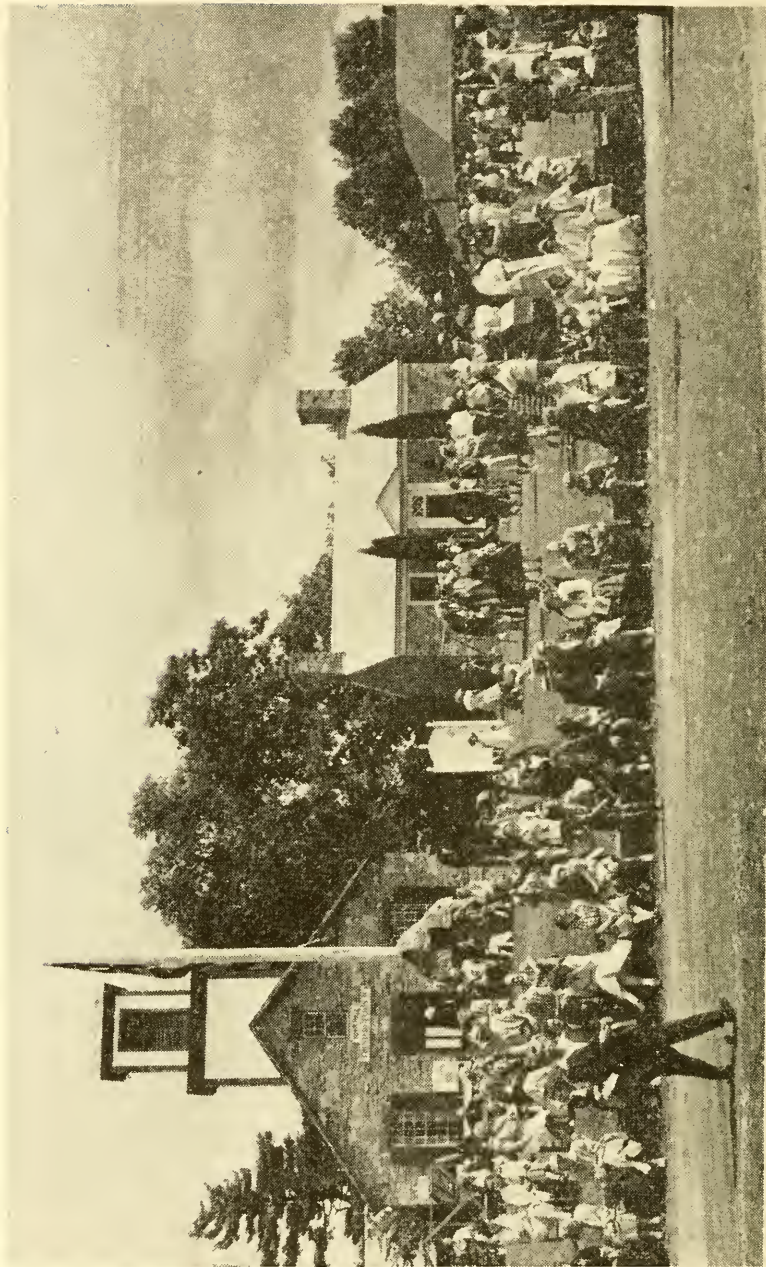

Photo by Paul M. Penning

Rededication Ceremony of Town Hall 1851-1951

TOWN OFFICERS

Moderator

JAMES E. O'NEIL

Selectmen

WALTER J. POST

FLOYD M. FULLER

CLIFFORD E. CHICKERING

Town Clerk

IMOGENE L. CHICKERING

Town Treasurer

ALICE L. SPAULDING

Collector of Taxes

JAMES C. FISHER

Highway Agent

NEWTON E. DARLING

Supervisors of Checklists

HENRY C. CHICKERING

MAURICE L. AMIDON

CHARLES T. ALDEN

Auditors

A. WILSON HOMESTEAD

DOROTHY C. SPAULDING

Constables

HENRY C. CHICKERING

BERNARD A. CHICKERING

LEONARD R. MICHAUD

Trustees of Trust Funds

VIOLA V. TUTTLE

CHESTER M. BURNHAM

MARY R. WEBB

Firewards

ARVID W. PEARSON

J. LOUIS HUMPHREY

CLIFFORD B. AMIDON

Librarians

DORRIS H. PARKER

MARJORIE A. MORSE

LINA W. AMIDON

Sexton

LEONARD R. MICHAUD

Trustees of Town Library

CLIFFORD W. TUTTLE

SALLIE S. FRIEDSAM

PAUL M. PENNING

WALTER J. POST

PAUL E. WELCOME

FLOYD M. FULLER

CLIFFORD E. CHICKERING

Budget Committee

HARRY E. WINN

GEORGE E. JOSLIN

ROBERT E. WOODMAN

WALTER J. POST

ARVID W. PEARSON

CLARA B. WELLINGTON

ROBERT D. SMITH

SCHOOL DISTRICT OFFICERS**Moderator**

HARRY E. WINN

Clerk

H. CLAUDE MOWRY

Treasurer

EVELYN L. WINN

Auditors

A. WILSON HOMESTEAD

DOROTHY C. SPAULDING

Members of School Board

CLARA B. WELLINGTON

AGNES B. CHICKERING

HAROLD PUTNAM

Superintendent of Schools

CHARLES L. BOWLBY

School Nurse

FRANCES E. EDGETT

THE STATE OF NEW HAMPSHIRE

TOWN WARRANT

To the Inhabitants of the Town of Chesterfield in the County of Cheshire in said State, qualified to vote in Town Affairs:

You are hereby notified to meet at Town Hall in said Chesterfield on Tuesday, the 11th day of March, next at nine of the clock in the forenoon to 6 P. M.; to act upon the following subjects:

Article 1. To vote by Australian Ballot for all necessary Town Officers.

Article 2. To determine the method of collecting taxes for the ensuing year.

Article 3. To see if the Town will vote to authorize the Selectmen to borrow money in anticipation of taxes.

Article 4. To hear the report of the Budget Committee and act thereon.

Article 5. To see if the Town will vote to raise the following sums of money for the following purposes:

1. Town officers' salaries	\$2,085 50
2. Town officers' expenses	1,200 00
3. Election and Registration expenses	1,000 00
4. Expenses of town hall and other buildings	1,000 00
5. Expenses of police department	1,000 00
6. Support of the fire department	1,200 00
7. Control of white pine blister rust	400 00
8. Forest fire expenses	500 00
9. Support of the board of health	400 00

Article 6. To see if the Town will vote to raise the sum of \$12,500.00 for Town Road Maintenance.

Article 7. To see if the Town will vote to raise the sum of \$4,000.00 for Snow Removal.

Article 8. To see if the Town will vote to raise the sum of \$1,800 for Street Lighting.

Article 9. To see if the Town will vote to raise the sum of \$1,500.00 for the repair and upkeep of Highway Equipment.

Article 10. To see if the Town will vote to raise the sum of \$894.52 thereby receiving an additional \$5,963.47 from the State for Town Road Aid.

Article 11. To see if the Town will vote to raise the sum of \$500.00 for the Town Library System.

Article 12. To see if the Town will vote to raise the sum of \$500.00 for the Support of the poor.

Article 13. To see if the Town will vote to raise the sum of \$2,500.00 for Old Age Assistance.

Article 14. To see if the Town will vote to raise the sum of \$50.00 for Memorial Day Exercises.

Article 15. To see if the Town will vote to raise the sum of \$500.00 for Aid to Soldiers and their families.

Article 16. To see if the Town will vote to raise the sum of \$50.00 for Parks and Playgrounds.

Article 17. To see if the Town will vote to raise the sum of \$500.00 for support of Town Cemeteries.

Article 18. To see if the Town will vote to raise the sum of \$200.00 for the support of the Town Beach.

Article 19. To see if the Town will vote to raise the sum of \$125.00 for damage and legal expenses.

Article 20. To see if the Town will vote to raise the sum of \$179.00 as the Town's share in participating in the Monadnock Region Association.

Article 21. To see if the Town will vote to raise the sum of \$350.00 for interest on temporary loans.

Article 22. To see if the Town will vote to buy a Power Loader to cost approximately \$6,000.00 and to raise the sum of \$1,000.00 as the first payment, the balance to be paid in five yearly payments, and authorize the Selectmen to borrow the money for the same.

Article 23. To see if the Town will vote to sell or trade Grader Plow and Truck V Plow.

Article 24. To see if the Town will vote to observe Old Home Day.

* Article 25. To see if the Town will vote to adopt a plan for extending to employees of the Town the benefits of Title II of the Federal Security Act (Old-Age and Survivor's Insurance) as Authorized by Chapter 234 of the Laws of 1951 and to raise and appropriate the sum of \$175.00 to defray the Town's share of the cost thereof.

* Article 26. If the foregoing article is adopted, to see if the Town will authorize the Selectmen to execute on behalf of the Town the necessary agreement with the State of New Hampshire to carry into effect the plan and to see if the Town will designate the Town Treasurer as the Officer to be responsible for the administration of the plan.

* Article 27. To see if the Town will vote to petition the State Tax Commission to have an audit made by the Division of Municipal Accounting, and to make an appropriation to cover the expense of such audit.

* Article 28. To see if the Town will vote to raise the sum of \$500.00 as the Town's proportionate share for the support of the Elliot Community Hospital.

* Article 29. To see if the Town will vote the necessary money and vote on the following changes:

1. To extend Mountain Road north to junction of Route 9, through property owned by B. H. Tyrrell known as Riverside Cabins, right of way to be deeded to Town of Chesterfield without cost.

2. To appropriate the necessary sum of money for construction of said extension and culverts.

3. To abandon present road from junction of Gulf Road and Mountain Road by the Cabins to junction of Route 9.

* Article 30. To see if the Town will vote to raise and appropriate the sum of \$100.00 for the purpose of laying out a road from the Swanzey Road to the so-called Zinn home.

* Article 31. To see if the Town will vote to appropriate sufficient funds to surface the Gulf Road where necessary, and to strengthen bridges and guard rails to withstand the heavy truck and other traffic which travels this road under present day conditions.

* Article 32. To see if the Town will vote to raise the sum of \$1,000.00 for the purpose of resurfacing with gravel the Jackson Hill road as far as that amount will go, doing the parts in poorest condition first.

* Article 33. To see if the Town will vote a sum of money, not to exceed \$3,000.00, which amount together with \$2,000.00 given to the Town by the Chesterfield Community Club, is to be used for the installation of Automatic forced air oil heat, running hot and cold water in the kitchen, and modern plumbing facilities (ladies' and men's toilets) in the Chesterfield Town Hall.

* Article 25 through and including Article 33 not recommended by the Budget Committee.

Article 34. To see if the Town will vote to accept the sum of \$200.00 from Gladys Puffer Thomas and Evelyn L. Winn to be added to the Clara J. Puffer Trust Fund, the income thereof to be used for perpetual care and improvement of the Warren C. Puffer burial lot in Chesterfield West Cemetery.

Article 35. To see if the Town will vote to accept the sum of \$100.00 from Norman G. Colburn, the income from same to be paid to the Chesterfield West Cemetery Association for the perpetual care and upkeep of Norman G. Colburn burial lot in

Chesterfield West Cemetery and to be known as the Norman G. Colburn Trust Fund.

Article 36. To see if the Town will vote to accept the sum of \$50.00 from Norman G. Colburn, the income from same to be paid to the Chesterfield West Cemetery Association for perpetual care and upkeep of East one-half of Hiram Morgan lot in Chesterfield West Cemetery, and to be known as Colburn-Morgan Trust Fund.

Article 37. To see if the Town will vote to accept the sum of \$100.00 from Norman G. Colburn, the income from same to be paid to the Chesterfield West Cemetery Association for perpetual care and upkeep of George Colburn and Charles Davis burial lot in Chesterfield West Cemetery, and to be known as the Colburn-Davis Trust Fund.

Article 38. To hear reports of Standing Committees and act thereon.

Article 39. To transact any other business that may legally come before this meeting.

Given under our hands and seal, this 20th day of February, in the year of our Lord nineteen hundred and fifty-two.

WALTER J. POST,
 FLOYD M. FULLER,
 CLIFFORD E. CHICKERING,
 Selectmen of Chesterfield.

A true copy of Warrant—Attest.

WALTER J. POST,
 FLOYD M. FULLER,
 CLIFFORD E. CHICKERING,
 Selectmen of Chesterfield.

TOWN MEETING, 1951

Proceedings of the Annual Meeting of the voters of the Town of Chesterfield, New Hampshire, called at the Town Hall in said Town on Tuesday March 13, 1951.

The meeting was called to order by the Moderator, James E. O'Neil at 9:00 o'clock and the warrant was read through Article 1. The Moderator then declared the balloting in order under Article 1 for all necessary Town Officers by Australian Ballot.

At 10:20 o'clock the Moderator again called the meeting to order and the rest of the Warrant was read by the Clerk. The Articles were disposed of as follows:—

Article 2. Voted by voice vote on motion made by Harry E. Winn and supported by Robert Woodman to use the same method of collecting taxes for the ensuing year as last year. Vote declared by the Moderator to be carried in the affirmative.

Article 3. Voted by voice vote on motion made by Robert Woodman and supported by George Joslin to authorize the Selectmen to borrow money in anticipation of taxes. Vote declared by the Moderator to be carried in the affirmative.

Article 4. Harry E. Winn, Chairman of the Budget Committee, in the absence of the Secretary, gave a brief history of the Budget Committee meetings. He stated that a meeting was called in the Spring of 1951 for \$500.00 needed for snow removal. \$1,000.00 needed for a washout in the fall was taken care of with money on hand so it didn't change the tax rate. He praised the present Budget Committee and thanked them for their cooperation and then referred to the report of the Committee as given on Pages 51 to 54 in the Annual Town Report. Voted by voice vote on motion made by Paul Welcome

and supported by Harold Putnam to accept this report. Vote declared by the Moderator to be carried in the affirmative.

Article 5. Voted by voice vote on motion by Arvid Pearson and supported by Charles Alden to raise the following sums of money for the following purposes:

1. Town officers' salaries	\$2,040 50
2. Town officers' expenses	800 00
3. Election and registration expenses	800 00
4. Expenses of town hall and other buildings	1,000 00
5. Expenses of police department	1,000 00
6. Support of the fire department	1,200 00
7. Forest fire expenses	500 00
8. Support of board of health	400 00

Vote declared by the Moderator to be carried in the affirmative.

Article 6. Voted by voice vote on motion made by Harold Putnam and supported by Paul Penning to raise the sum of \$1,000.00 for the repair and upkeep of highway equipment. Vote declared by the Moderator to be carried in the affirmative.

Article 7. Voted by voice vote on motion made by Arvid Pearson and supported by George Joslin to amend the article, raising \$10,000.00 for Town Road Maintenance, earmarking \$2,000.00 for oil and \$500.00 for fence posts. Vote declared by the Moderator to be carried in the affirmative.

Article 8. Voted by voice vote on motion made by Harold Putnam and supported by Harry Winn to raise the sum of \$4,000.00 for snow removal. Vote declared by the Moderator to be carried in the affirmative.

Article 9. Voted by voice vote on motion made by Robert Woodman and supported by George Joslin to raise the sum of \$894.66 thereby receiving an additional \$5,964.40 from the State for Town Road Aid. Vote declared by the Moderator to be carried in the affirmative.

Article 10. Voted by voice vote on motion made by Walter Post and supported by Paul Welcome to raise the sum of \$1,800.00 for street lighting. Vote declared by the Moderator to be carried in the affirmative.

Article 11. Voted by voice vote on motion made by Paul Welcome and supported by Walter Post to raise the sum of \$500.00 for the Town Library System. Vote declared by the Moderator to be carried in the affirmative.

Article 12. Voted by voice vote on motion made by Harry Winn and supported by Robert Woodman to raise the sum of \$500.00 for the support of the poor. Vote declared by the Moderator to be carried in the affirmative.

Article 13. Voted by voice vote on motion made by Walter Post and supported by Paul Penning to raise the sum of \$2,500.00 for Old Age Assistance. Vote declared by the Moderator to be carried in the affirmative.

Article 14. Voted by voice vote on motion made by Robert Woodman and supported by Paul Penning to raise the sum of \$50.00 for Memorial Day Exercises. Vote declared by the Moderator to be carried in the affirmative.

Article 15. Voted by voice vote on motion made by Paul Welcome and supported by George Joslin to raise the sum of \$500.00 for aid to Soldiers and their families. Vote declared by the Moderator to be carried in the affirmative.

Article 16. Voted by voice vote on motion made by George Joslin and supported by Robert Woodman to raise the sum of \$200.00 for the support of the Town Beach. Vote declared by the Moderator to be carried in the affirmative.

Article 17. Voted by voice vote on motion made by Paul Welcome and supported by Arvid Pearson to raise the sum of \$50.00 for parks and playgrounds. Vote declared by the Moderator to be carried in the affirmative.

Article 18. Voted by voice vote on motion made by Chester M. Burnham and supported by Walter Post to raise the sum of \$500.00 for support of Town Cemeteries. Vote declared by the Moderator to be carried in the affirmative.

Article 19. Voted by voice vote on motion made by Robert Woodman and supported by Walter Post to raise the sum of \$125.00 for damage and legal expenses. Vote declared by the Moderator to be carried in the affirmative.

Article 20. Voted by voice vote on motion made by Harry E. Winn and supported by Paul Welcome to raise the sum of \$173.00 as the Town's share in participating in the Monadnock Region Association. Vote declared by the Moderator to be carried in the affirmative.

Article 21. Voted by voice vote on motion made by Agnes Chickering and supported by Harold Putnam to raise the sum of \$150.00 for interest on temporary loans. Vote declared by the Moderator to be carried in the affirmative.

Article 22. Voted by voice vote on motion made by Paul Penning and supported by Edward Williams to observe Old Home Day. Vote declared by the Moderator to be carried in the affirmative. Mr. Cooper asked for the support of all townspeople and all organizations to help in planning for and in carrying out this observance.

Article 23. Voted by voice vote on motion made by Paul Welcome and supported by Harry Winn to pass over the Article which concerned raising the sum of \$523.00 as the Town's proportionate share for support of the Elliot Community Hospital. Vote declared by the Moderator to be carried in the affirmative.

Article 24. Voted by voice vote on motion made by Harold Putnam and supported by William Worthley to raise the sum of \$300.00 to finish equipping the new fire truck in West Chesterfield. Vote declared by the Moderator to be carried in the affirmative.

Article 25. Voted by voice vote on motion made by Walter Post and supported by Clifford Chickering to raise the sum of \$1,000 by taxation in 1951, and the balance of approximately \$500.00 to be transferred from the cash surplus in the Town Treasury, in addition to the sum of \$3,967.82 already available to pay for construction of the West Chesterfield Bridge and its

approaches, thereby rescinding the vote on that part of Article 25, Warrant of 1950, pertaining to financing. Vote declared by the Moderator to be carried in the affirmative.

Article 26. Voted by voice vote on motion made by George Joslin and supported by Marjorie Morse to authorize the Selectmen to sell, for the sum of one dollar (\$1.00) to the Mount Pistareen Grange the land purchased by the Town from the Fred Atherton Estate, on condition that said property shall be developed and maintained by the Mount Pistareen Grange solely as a playground or place of amusement for children; and provided that if the said Mount Pistareen Grange shall disband or shall cease to exist that said land shall revert to the Town of Chesterfield. Vote declared by the Moderator to be carried in the affirmative.

Article 27. Voted by voice vote on motion made by Chester Burnham and supported by H. Claude Mowry to have the one road agent elected by Australian Ballot beginning with the March 1952 Town Meeting. Vote declared by the Moderator to be carried in the affirmative.

Article 28. Voted by voice vote on motion made by H. Claude Mowry and supported by Herbert A. Cooper to transfer the cash on hand as of June 30, 1951 of the school district, estimated by the District Officer at \$2,500.00, to the School District to be used toward the payment of principal and interest due June 1, 1951 on the loan for the New Central School Building. Vote declared by the Moderator to be carried in the affirmative.

Article 29. The Moderator, James O'Neil, reported for the Zoning Committee that not much had been accomplished as yet and he recommended that they be continued.

Wakefield Dort, reporting for the Historical Committee, stated that work was needed at the Stone Memorial, landscaping, etc. and he recommended that signs be placed on the common pointing the way to the Memorial. They also hope to mark the site of the first house in Chesterfield this year.

It was voted to accept both of these reports.

Article 30. Voted by voice vote on motion by Paul Welcome and supported by Dexter Thomas to amend the article and that the Town be given authority to purchase a Dump Truck with the \$1,500.00 acquired through sale of Town Property, or any part of it. Vote declared by the Moderator to be carried in the affirmative.

Article 31. Voted by voice vote on motion made by Paul Welcome and supported by Harold Putnam that the three Selectmen act as a committee to investigate the cost to build and maintain a road from the highway near the residence of Esther Carey to the residence of James Lusby and bring back a report at the next meeting; and in the meantime the Selectmen to authorize the Road Agent to plow out the road next winter. Vote declared by the Moderator to be carried in the affirmative.

Article 32. Voted by voice vote on motion made by Donald Emery and supported by George Joslin to accept the sum of \$40.79, under clause III of the Will of Luella A. Carpenter, late of Chesterfield, to be added to the George L. Hamilton Trust Fund, the income only to be used for the perpetual care and upkeep of the George L. Hamilton burial lot in Spofford Cemetery. Vote declared by the Moderator to be carried in the affirmative.

Article 33. Voted by voice vote on motion made by George Joslin and supported by Arvid Pearson to accept the sum of \$20.40 under clause IV of the will of the late Luella A. Carpenter, the income only to be used for the perpetual care and upkeep of the Captain Ara Hamilton burial lot in Chesterfield Village Cemetery. Vote declared by the Moderator to be carried in the affirmative.

Article 34. Voted by voice vote on motion made by Walter Post and supported by Agnes Chickering that the Town instruct the Selectmen to authorize the plowing of the Earl Walston and Bill Zinn Roads. Vote declared by the Moderator to be carried in the affirmative.

Voted by voice vote on motion made by Paul Penning and supported that the Selectmen be given authority to place the

Veterans' Memorial Fund now in the Town Treasury in a trust fund to collect interest while they are deciding how to use it. Vote declared by the Moderator to be carried in the affirmative.

Voted by voice vote on motion made by Wakefield Dort and supported by Edward Williams that the Moderator appoint a committee before April 1, Article 29 of Warrant for 1950, to investigate the possibilities of zoning for our Lake and Town and report back to meeting of 1952. Vote declared by the Moderator to be carried in the affirmative.

No other business appearing, the meeting was adjourned leaving the balloting for town officers open until six o'clock.

At six o'clock the Moderator declared the ballot box closed and a count of the ballots cast resulted as follows:

Number of names on Checklist	593
Whole number of Ballots cast	154

For Town Clerk. Imogene L. Chickering had 148 votes and was declared elected.

For Selectman. Clifford E. Chickering had 124 votes, Raymond Egan had 2 votes, Winston Cray had 2 votes, Robert Woodman had 1 vote, Robert D. Smith had 1 vote, H. Claude Mowry had 1 vote, Warren G. Allen had 1 vote. Clifford E. Chickering was declared elected.

For Town Treasurer. Alice L. Spaulding had 136 votes, Warren G. Allen had 2 votes, A Wilson Homestead had 1 vote. Alice L. Spaulding was declared elected.

For Tax Collector. James C. Fisher had 126 votes, Donald Emery had 6 votes, Harry Winn had 1 vote, James Dodge had 1 vote. James C. Fisher was declared elected.

For Fireward. Clifford B. Amidon had 95 votes, Fred J. Stoddard had 38 votes, Harry E. Winn had 1 vote. Clifford B. Amidon was declared elected.

For Auditors. Dorothy C. Spaulding had 25 votes, Sedley Dunlap had 21 votes, Warren G. Allen had 8 votes, A. Wilson Homestead had 7 votes, Virginia B. Parker had 6 votes, Paul

Penning had 4 votes, Walter Post had 3 votes, Henry Chickering had 2 votes, Clifford Tuttle had 1 vote, Charles Alden had 1 vote, Grace Welcome had 1 vote, Clinton Davis had 1 vote, Dorothy Chickering had 1 vote, John Ball had 1 vote, Winston Cray had 1 vote, Stanley Spaulding had 1 vote, Viola Tuttle had 1 vote, James Fisher had 1 vote, George Joslin had 1 vote, Harold Putnam had 1 vote, Floyd Grover had 1 vote, Ed Williams had 1 vote. Dorothy C. Spaulding and Sedley Dunlap were declared elected.

For Budget Committee for 3 years. George E. Joslin had 133 votes, Robert D. Smith had 15 votes, Arvid Pearson had 10 votes, A. Wilson Homestead had 3 votes, Paul Penning had 2 votes, H. Claude Mowry had 2 votes, Warren Allen had 2 votes, Hadley Winn had 1 vote, Donald Emery had 1 vote, Chester Burnham had 1 vote, Walter Post had 1 vote, George Fuller had 1 vote, Viola Tuttle had 1 vote, James C. Fisher had 1 vote, Ralph Dick had 1 vote, Robert Woodman had 1 vote, Grace Welcome had 1 vote, Wakefield Dort had 1 vote, Clara Wellington had 1 vote, Winston Cray had 1 vote, Clifford Tuttle had 1 vote, William Gallagher had 1 vote, Harry Winn had 1 vote, James E. O'Neil had 1 vote. George E. Joslin and Robert D. Smith were declared elected.

For Budget Committee for 1 year. Robert D. Smith had 19 votes, Walter Post had 5 votes, Arvid Pearson had 4 votes, Harold Putnam had 3 votes, Robert Woodman had 2 votes, A. Wilson Homestead had 2 votes, James O'Neil had 2 votes, Paul Penning had 2 votes, Shirley Bevis had 2 votes, Harry Winn had 2 votes, Chester Burnham had 1 vote, Warren Allen had 1 vote, H. Claude Mowry had 1 vote, Winston Cray had 1 vote, George Joslin had 1 vote, Maurice Amidon had 1 vote, Hadley Winn had 1 vote, James Fisher had 1 vote. Robert D. Smith was declared elected.

For Trustee of Trust Funds. Mary R. Webb had 141 votes, Sedley Dunlap had 1 vote. Mary R. Webb was declared elected.

For Sexton. Leonard R. Michaud had 129 votes, Harry Pierce had 3 votes, Clinton Davis had 1 vote. Leonard R. Michaud was declared elected.

For Spofford Constable. Leonard R. Michaud had 131 votes, Donald Wellington had 1 vote, Harry Pierce had 1 vote. Leonard R. Michaud was declared elected.

For Center Constable. Henry C. Chickering had 57 votes, Raymond Rowe had 5 votes, George White had 4 votes, John Prout had 2 votes, Winston Cray had 1 vote, Ralph Dick had 1 vote, Frank Dean had 1 vote, Gaylord Aldrich had 1 vote, William Nurse had 1 vote, Roger Spaulding had 1 vote, William Gilson had 1 vote, Paul Penning had 1 vote. Henry C. Chickering was declared elected.

For West Chesterfield Constable. Stanley L. Spaulding had 59 votes, Richard Chickering had 2 votes, Shirley Bevis had 2 votes, Bernard Chickering had 2 votes, Clifford Amidon had 2 votes, Fred Stoddard had 2 votes, Robert Mitchell had 1 vote, Ernest Grover had 1 vote, William Hall had 1 vote, Dr. Lovell had 1 vote, Paul Welcome had 1 vote, Richard Amidon had 1 vote. Stanley L. Spaulding was declared elected.

Question (a) Shall the provisions of Chapter 171-A of the revised laws relative to playing games of beano be adopted in this town? Yes had 68 votes. No had 38 votes.

Respectfully submitted,

IMOGENE L. CHICKERING,

Town Clerk.

**INVENTORY OF POLLS AND RATABLE PROPERTY IN
THE TOWN OF CHESTERFIELD, N. H., APRIL 1, 1951**

Name and Description	Valuation	Total Tax	Name and Description	Valuation	Total Tax
Alden, Chas. T.			Homestead	2200	2200
Poll			Amidon, Margaret		
Home place	\$450	\$21.80	Poll		2.00
Alden, Dorothy E.			Amidon, Maurice L.		
Poll		2.00	Poll		
Aldrich, Edward			Davis farm	1500	
Exempt			Presho land	200	
Partridge lot and			1 horse	75	
2 cottages	1000		3 cows	270	2045
Exempt	1000		Amidon, Elvira E.		91.98
Aldrich, Barbara			Poll		2.00
Poll		2.00	Allen, Agnes		
Aldrich, Emma			Poll		2.00
Poll		2.00	Amidon, Richard S.		
Aldrich, Gaylord			Poll		
Poll			Lake cottage	400	
Kelly land and			Smith lot	100	500
2 camps	300	15.20	Anderson, James B.		24.72
Aldrich, Mrs. Gaylord			and Nina M.		
Poll		2.00	Eddy place	900	900
Allen, Ada			Anderson, Robert		39.60
Poll		2.00	Exempt		
Allen, Harry			Anderson, Mrs. Robert		
Poll			Poll		2.00
Davis woodland	500		Anderson, Russell W.		
Davis mowing	500		Exempt		
Safford place	1400	2400	Homestead	1100	
Allen, Madeline			Exempt	1000	100
Poll			Anderson, Martha J.		4.40
Stone farm	5000		Poll		2.00
Garage and			Arel, Joseph P.		
apartment	800		Exempt		
2 cows	180		Watts cottage	1800	
1 neat stock	60		Exempt	1000	800
11 sheep, 7			Arel, Wavie D.		35.20
goats	110	6150	Poll		2.00
Allen, Warren G.		272.60	Atema, James J.		
Exempt			Exempt		
Tuttles store	2750		Atema homestead	1800	
Stock in trade	1750		Exempt	1000	800
Exempt	2000	2500	Atema, Laura G.		35.20
Allen, Jane J.			Poll		2.00
Exempt			Atema, Mrs. Martha		
Alexander, Ethel V.			Poll		2.00
Poll			Atkins, Alfred W.		
Goodrich place	2000	2000	Exempt		
Amidon, Clifford B.			Royce land and		
Poll			buildings	2000	2000
Fintell lot	25	25	Atkins, Rosanna H.		88.00
Amidon, Mrs. Clifford			Exempt		
B. and Viola Ashe			Avery, Lee		
Poll					

Name and Description	Valuation	Total Tax	Name and Description	Valuation	Total Tax
Poll		2.00	Tuttle land and		
Ball, John			camp	400	
Poll			Exempt	400	
Dinagan land and building	1200		Blodgett, Hyland H.		
Store building	2200		Burt lot	150	
Stock in trade	850		Scott land and camp	100	
Hamilton place	700		Butterfield land	150	400
D. Jones land	100		Boisvert, Gerald		
1 horse	40	5090	Poll		2.00
Ball, Mrs. Barbara		235.12	Boisvert, Mrs. Gerald		
Home place	1350		Poll		2.00
Slade land and building	450		Bell, Merton		
Wellington pasture	200	2000	Poll		2.00
Barnes, Peggy		91.60	Bell, Ruth		
Exempt			Poll		2.00
Barrett, Geo. R.			Bosworth, Arthur M.		
Poll			Poll		
Telfer place	6000	6000	Snow farm	1800	
Barrett, Adeline G.			Farr land	150	
Poll		2.00	2 horses	100	
Beach, John			2 cows	180	
Poll		2.00	3 neat stock	180	2410
Beach, Katherine			Bosworth, May B.		108.04
Poll		2.00	Poll		2.00
Beals, Mrs. Hurtis			Bosworth, Carl		
Homestead	1300	1300	Poll		2.00
Bemis, Elmer W.			Bothwell, Glen		
Poll			Poll		2.00
Lot No. 4, Colony Division	1500	1500	Bothwell, Alice P.		
Bemis, Mrs. Elmer W.			Poll		2.00
Poll		2.00	Bradley, Irwin C.		
Eenedict, Wm. H.			Poll		
Exempt			Lake cottage	3000	
Webb place	3000		Land at lake	100	
Exempt	1000	2000	Hubbard land	500	
Benedict, Blythe T.		88.00	Day farm	7000	
Poll		2.00	New house and garage	2000	
Bevis, Dorothea			6 horses	300	12900
Poll		2.00	Bradley, Helen G.		
Bevis, Shirley G.			Poll		2.00
Exempt			Bridge, Ernest		
Colburn place	1200		Poll		
Exempt	1000	200	Home place	550	550
Bevis, Esther		8.80	Eridge, Helen		
Poll		2.00	Poll		2.00
Bittner, John P.			Bruce, Charles		
Poll		2.00	Exempt		
Chickering land and building	1000	46.00	Furlone place	2000	
Bittner, Rachael A.			Exempt	1000	1000
Poll		2.00	Bruce, Evelyn		
Blake, James			Poll		2.00
Exempt			Burnham, Chester M.		
			Poll		
			Stoddard place	2000	
			Burnham land	150	2150
					96.60

Name and Description	Valuation	Total Tax	Name and Description	Valuation	Total Tax
Burnham, Myrtie			Trailer	300	
Poll		2.00	New house and		
Butler, Olin			land	1000	
Home place	2000		Wood and		
Harvey land	150	2150	lumber	100	
Butler, Rena			Exempt	1000	625
Poll			Castle, Dora		
French land	200	200	Poll		2.00
Calef, Mrs. Robert S.			Chamberlain, Elmer B.		
Truell land and			Exempt		
cottage	1100	1100	Homestead	1800	
Callahan, Loretta R.			Wm. Chamberlain		
Poll			land	300	
Turner cottage	2800		Exempt	1000	1100
Small cottage	1000	3800	Champney, Alfred		
Camp Marquette		176.04	Poll		2.00
Lakeside			Champney, Eleanor		
property	13500		Poll		2.00
Boats	100	13600	Champney, Louis		
Capin, Chas. Henry		622.88	Poll		2.00
Poll			Chase, Carroll T.		
Castle land and			Poll		
camp	150	150	Davenport		
Capin, Marion E.			place	1000	
Poll		2.00	Meadow	200	
Carey, Esther			4 goats	25	
Poll			1 neat stock	60	1285
Stand and land	400		Chase, Madeline S.		
Joslin lot	25	425	Poll		2.00
Carleton, Charles R.			Cheever, Francis H.		
Poll			Poll		
Land and			Wares Grove	16000	
buildings	1500	1500	Boats	400	
Carleton, Mildred H.			Stock in trade	300	16700
Poll		2.00	Cheever, Mrs.		766.86
Carlson, Carl			Francis H.		
Homestead	1400		Poll		2.00
Mill	500	1900	Cherrie, Joel A.		
Carlton, Keith		83.60	Poll		
Poll		2.00	Bills place	1100	1100
Carlton, Rowena			Chickering,		52.38
Poll		2.00	Bernard A.		
Cashmore, Lionel			Exempt		
Exempt			New house	1100	
Land and camp	750		½ interest Davis		
Exempt	750		land	50	
Castle, Carl			½ interest Streeter		
Exempt			land	50	
½ interest			Exempt	1000	200
homestead	500		Chickering, Merle		
½ interest cabin	150		Poll		2.00
Exempt	650		Chickering, Clifford E.		
Castle, John			Poll		
Exempt			Smith farm	1500	
Amidon land	200		Snow land	300	
Hannum land	25		Ferry land	25	
			H. Chickering		

Name and Description	Valuation	Total Tax	Name and Description	Valuation	Total Tax
land	100		Poll		
1 cow	80		Homestead	5000	
1 neat stock	60	2065 92.86	Sargent land	500	
Chickering, Agnes B.			Hubbard land	150	
Poll		2.00	16 cows	1440	7090 313.96
Chickering, Louis			Chickering, Mary V.		
Poll		2.00	Poll		2.00
Chickering, Dorothy			Clancy, Edna		
Poll		2.00	Poll		
Chickering, Edythe			Beals land	500	
Poll		2.00	Whittaker land	75	575 28.34
Chickering, Ralph C.			Cleveland, John L.		
Exempt			Poll		
Chickering, Lester			1 cow	80	80 5.52
Exempt			Cleveland, Mrs.		
Chickering, Henry Jr.			John L.		
Poll			Poll		2.00
Mary Webb land	400	400 19.60	Cobb, Bernice		
Chickering, Henry C.			Poll		
Poll			Bodner cottage	250	250 13.00
Homestead	2600		Cobb, Paul D.		
Barrett land	400		Poll		
Ware lot	100		Lake cottage	1800	1800 84.44
Porter pasture	200		Cobb, Norman		
Champney			Exempt		
buildings	200		Cobb, Katherine		
Avery camp	100		Poll		2.00
Hoyt pasture	700		Cobleigh, Geo. O.		
Hotel property	1000		Homestead	4500	
F. L. Harris land	200		Warner land	50	
7 cows	560		Spaulding land	400	
6 neat stock	300		Beers land	300	
Gas pump	30	6390 283.16	2 horses	150	
Chickering, Imogene			2 neat stock	120	5520 242.88
Poll		2.00	Cobleigh, Merle		
Chickering,			Poll		2.00
Lawrence M.			Conran, Nicholas F.		
1/3 int. Streeter			Poll		
Hill lot	50		Royce place	1000	1000 46.00
1 cow	60		Conran, Julia E.		
1/2 int. Waldo lot	50	160 7.04	Poll		2.00
Chickering, Lyle B.			Cooper, Herbert		
Poll			Poll		2.00
Homestead	2200		Cooper, Mrs. Herbert		
Farr land	100		Poll		2.00
1/3 int. Streeter			Cooper, Joseph		
land	50		Poll		2.00
1/2 int. Davis land	50		Cox, Vina Est.		
1/2 int. Waldo			Ford land and		
land	50		buildings	500	500 22.00
7 cows	630		Cox, Zerah		
4 neat stock	240	3320 148.08	Poll		2.00
Chickering,			Cramb, Dr. Arthur B.		
Beatrice M.			Exempt		
Poll		2.00	Ingram place	3500	
Chickering,			Exempt	1000	2500 114.50
Richard C.			Cramb, Lurah L.		

Name and Description	Valuation	Total Tax	Name and Description	Valuation	Total Tax
Poll		2.00	Chamberlain lot	50	
Cray, Winifred W.			Ben Davis lot	25	
Poll			Store West		
Pine Hill lot	100	100	Chesterfield	2400	
Cray, Winston			Gas pumps	160	
Poll		2.00	Stock in trade	1500	5935
Crosby, Alice			Davis, Katherine		
Poll			Poll		2.00
Herrick farm	1500	1500	Davis, Paul		
Cross, Joseph Jr.			Poll		2.00
Poll			Davis, Ruth		
Beliveau place	1500	1500	Poll		2.00
Cross, Elsie			Dean, James		
Poll		2.00	Poll		2.00
Cutler, Horace			Dean, Frank T.		
Poll			Poll		
Burnham place	1300	1300	Home cottage	900	
Cutler, Doris			W. C. garage	600	1500
Poll		2.00	Dean, Jeannette		
Cutler, Leroy W.			Poll		2.00
Poll		2.00	Dean, Loren		
Darling, Marguerite			Poll		
Poll			Marsh place	1200	
Lot No. 47			2 horses	150	1350
Shadowland	50	50	Dean, Alice		
Darling, Newton E.			Poll		2.00
Exempt			Dejnak, Rita		
House and			Poll		2.00
land	1600		Delamater, Ethel		
Exempt	1000	600	Poll		
Darcy, Martin			Birchmere		
Exempt			cottage	9000	
Davenport,			Henchey house	3200	12200
Marjorie A.			Deselle, Minnie M.		
Poll			Poll		
Chatfield place	2300	2300	Lincoln place	400	
Davis, Adeline			Hamilton land	75	475
Poll			Deselie, Walter L.		
Homestead	1350		Poll		2.00
Fisher land	300		Dick, Ralph		
Thompson land	300	1950	Poll		
Davis, Byron			Rawson place	500	
Poll		2.00	2 horses	100	
Davis, Alvin			2 cows	160	
Poll			Wood	200	960
100 fowl	100	100	6.40		44.24
Davis, Clinton			Dietrich, Wm. C.		
Exempt			Poll		
Home place	1200		Part of Fisk		
Lily Pond lot	50		homestead	1400	
Starkey lot	25		1 cow	80	1480
Spring lot	25		Dietrich, Helen		
Clegg lot	25		Poll		2.00
Burnham lot	100		Dodge, James		
Allen lot	50		Exempt		
Randall lot	25		Dodge, Mrs. James		
Barrett lot	300		Poll		2.00
			Dodge, Mildred		

Name and Description	Valuation	Total Tax	Name and Description	Valuation	Total Tax
Poll			Eager, Cora		
Homestead	900		Poll		2.00
Champney cottage	400	1300 59.20	Eager, George		
Dort, Wakefield Sr.			LaCount place	1350 1350	59.40
Exempt			Eager, Mary		
Lake cottage	2500		Poll		2.00
Anger place	2000		Egan, Raymond		
Davis land	75		Poll		
Castle land	900	5475 245.40	Land and unfinished house	700 700	34.06
Dort, Elizabeth			Egan, Mrs. Raymond		
Poll		2.00	Poll		2.00
Dort, Wakefield Jr.			Emery, Vanetta		
Exempt			Poll		
Dillworth, Mrs.			Hamilton place	2600 2600	121.08
Poll		2.00	Emery, Donald		
Duffy, Martin			Poll		2.00
Poll			Ernst, Jacob		
Hamilton place	1900	1900 89.02	Poll		
Duffy, Sarah			Warren farm	1900	
Poll		2.00	Fuller camp	200	
Dunbar, Charles			1 cow	90	
Wheeler pasture	100		1 neat stock	60	2250 105.05
E. Erown land	100		Ernst, Frieda		
3 horses	150	350 15.40	Poll		2.00
Dunbar, Mary			Fairman, Elizabeth		
Poll		2.00	Poll		
Dunbar, Charles and Wallace Robbins			Cottage and lot	400 400	19.60
F. Holman farm	1700		Farr, Elva		
Franklin land	200		Poll		2.00
Bill Holman land	800		Farrington, Alton		
14 cows	1260		Poll		2.00
2 neat stock	120	4080 179.52	Farrington, Mrs. Alton		
Dunbar, Walter			Poll		2.00
Poll			Farrington, Clinton		
Home place	2800		Exempt		
10 cows	900	3700 164.80	Coom place	2500 2500	110.00
Dunbar, Sarah J.			Farrington, Jennie B.		
Poll		2.00	Poll		2.00
Dunlap, Sedley F.			Faunce, Minnie		
Poll			Cottage on Paine land	150 150	6.87
Westview	3200	3200 142.80	Ferm, David		
Dunlap, Marjorie H.			Poll		2.00
Poll		2.00	Ferm, Emil		
Dutton, Ralph E.			Poll		
Poll			Land and buildings	1500	
Unfinished cottage	2500	2500 116.50	2 horses	200	1700 79.86
Dutton, Harriet P.			Ferm, Anna		
Poll		2.00	Poll		2.00
Eager, Forrest			Feist, Paula		
Exempt			Poll		2.00
Land and foundation	500		Fisher, Dwight		
Exempt	500		Exempt		
			Fisher, James C.		
			Exempt		

Name and Description	Valuation	Total Tax	Name and Description	Valuation	Total Tax
Williams place	3000		Fox, Mrs. M. J.		
Exempt	1000	91.60	Poll		2.00
Fisher, Mrs. James C.			Franklin, Laurence E.		
Poll		2.00	Exempt		
Foley, Clarence			Dunham place	1350	
Poll			Exempt	1000	350 15.40
Lewis lot and building	300	15.20	Franklin, Eva A.		
Foley, Elizabeth			Poll		2.00
Poll		2.00	Friedsam, Sallie Mrs.		
Foley, Merwin			Poll		
Exempt			Woodside		
Foley, Lillian			cottage	3000	
Poll		2.00	Edgewater	12500	
Fossey, C. J.			2 Wells lots	3000	
Poll		2.00	Bliss Lake lots	3000	
Fossey, Jeanne			Franklin mill site	25	
Poll		2.00	Stone house and land	8000	
Foster, Elsie			Wood lot, So. woods	25	
Poll			Ben Pierce		
Home and Lake front	6000		place	4500	
Worthington land	50		Chesterfield		
Fullam land	100	6150 283.40	Inn lots	300	
Foster, Harold E.			Prospect Hill		
Exempt			land	2850	
1 horse	50	50 2.29	Weatherby Hill		
Foster, Nina			land	1400	
Poll		2.00	West Shore Lake		
Foster, Stuart			lots	1000	
Exempt			Land rear Stone		
Fowke, Frank B.			House	350	
Poll			Porter pasture	300	
Bowen farm	2250		Wheeler pasture	400	
Hubbard land	100		Thatcher land	400	
Richardson pasture	800		Faulkner land	300	
Manley lot	200		O. R. Farr land	200	
1 cow	80	3430 152.92	Joslin land	250	
Fowke, Ada A.			Slade land	275	
Poll		2.00	Brown land	250	
Fowle, Leslie			Whitney land	200	42525 1943.75
Exempt			Fuller, Floyd M.		
Pierce farm	1100		Poll		
Exempt	1000	100 4.40	R. Foster place	1600	
Fowle, Phylis			Howe land	300	
Poll		2.00	Barn land	100	2000 93.60
Fowle, Ray			Fuller, Dorothy		
Poll			Poll		2.00
Home place	700		Fuller, George L.		
1 cow	90		Poll		
135 fowl	135	925 42.70	Homestead	600	
Fowle, Alice R.			Cottage	100	700 34.06
Poll		2.00	Fuller, Eleanor C.		
Fox, M. J.			Poll		2.00
Exempt			Furlone, Edward		
			Exempt		
			New house,		

Name and Description	Valuation	Total Tax	Name and Description	Valuation	Total Tax
Keene road	1800		Ferm farm	1500	66.00
Exempt	1000	800	36.64	Goldsmith, Beulah	
Furlone, Mrs. Edward			Poll		2.00
Poll		2.00	Goodell, Richard H.		
Gallagher, Blanche M.			Poll		
Poll			Scott land	400	20.32
Ryan land	100	100	6.40	Goodrich, Mrs. Florence	
Gallagher, William R.			Poll		2.00
Poll			Goodridge, George		
Home place	1200	1200	Fred Ball house	900	
Garland, Dexter E.			McClenning land	15	
Exempt			Taylor land	15	930
Land and building	500	500	22.90	Gove, Mary E.	
Garland, Friend			Poll		
Tuttle place	1800	1800	82.44	E. Ball place	2400
Garland, Florence			2.00	Gove, Ira N.	2400
Poll		2.00	Poll		2.00
Garland, Frances			2.00	Greene, Alton	
Poll		2.00	Poll		
Garland, Louis			Building only	300	300
Poll		2.00	Greene, Marion L.		15.20
Gauthier, Louis D.			Poll		2.00
Poll			Grimes, Earl		
Carey place	1500		Poll		
Burbank lot	100	1690	Amidon place	1600	
1 cow	90	76.36	Puffer land	125	
Gauthier, Mildred			Neilson land and camp	500	
Poll		2.00	2 cows	180	
Georgina, Lester			1 neat stock	60	2465
Poll			110.46	Grimes, Rose R.	
Furlone place	2000		Poll		2.00
Furlone land	25		Groenewold, Mary		
500 fowls	500	2525	Poll		
Georgina, Linda			Torrey place	1750	1750
Poll		2.00	Groom, Carl E.		
Gilson, Wm. M.			Poll		2.00
Exempt			Groom, Ruth A.		
Land and building	500	500	Poll		2.00
Gilson, Marion E.			2.00	Grover, Ernest Sr.	
Poll		2.00	Poll		2.00
Gleason, Philip			Grover, Ernest Jr.		
Poll			Poll		2.00
Foley land and building	300	300	15.20	Grover, Mary	
Gleason, Irene			2.00	Poll	2.00
Poll		2.00	Grover, Alice		
Gold, Jack			Poll		2.00
Poll			Grover, Floyd L.		
Lagerholm place	2000		Exempt		
Hildreth land	100	2100	Farr land and buildings	800	
Gold, Mary		94.40	Exempt	800	
Poll		2.00	Guyette, Edmund D.		
Goldsmith, Stevens W.			Exempt		
Exempt			M. Farr farm	2000	
			1 cow	80	

Name and Description	Valuation	Total Tax	Name and Description	Valuation	Total Tax	
Exempt	1000	1080	47.52	Knight camp	250	
Guyette, Mrs. Edmund				Exempt	1000	450
Poll			2.00	Harris, Priscilla		
Guyette, Hazel				Poll		2.00
Exempt				Hartt, Mrs. Edna		
Thompson place	1100			Poll		
Beals land	100	1200	54.96	Burbank place	8000	
Guyette, Ronald				3 cows	270	8270
Exempt				Hartt, Mary Alice		
Beals land	100	100	4.53	Poll		2.00
Guyette, Arlene				Hatch, Lewis		
Poll			2.00	Poll		
Hadlock, Leslie C.				Martin place	2000	2000
Exempt				Hatch, Ethel R.		
Homestead	2500			Poll		2.00
Yeaw lot	300			Haskell, Waldon		
River land	200			Poll		2.00
Exempt	1000	2000	88.00	Hayes, Allen		
Hadlock, Marjorie				Poll		
Poll			2.00	Foster place	2200	2200
Hague, Alfred E.				Hayes, Stella		
Exempt				Poll		2.00
Homstead	1200			Hellus, Henry F.		
Exempt	1000	200	9.16	Poll		
Hague, Mrs. Alfred E.				Pinnacle Springs farm	4000	4000
Poll			2.00	Hellus, Mary B.		
Hall, Francis L.				Poll		2.00
Exempt				Henchey, Stephen		
Blodgett farm	1800			Exempt		
2 cows	180			Henchey, Phyllis		
4 neat stock	240			Poll		2.00
Exempt	1000	1220	55.58	Herrick, Maverette		
Hall, Lynn				Poll		2.00
Poll			2.00	Herrick, Shailer		
Hall, Mary				Exempt		
Poll			2.00	Trailer and land	600	
Hall, William J.				Exempt	600	
Exempt				Herrick, Elli		
Ford place	1500			Poll		2.00
Exempt	1000	500	22.00	Hescock, Leon		
Hall, Constance				Poll		2.00
Poll			2.00	Hescock, Mrs. Leon		
Harbridge, A. J.				Poll		2.00
Exempt				Highton, Ethel		
Lake cottage	2500			Home place	900	900
Exempt	1000	1500	68.70	Hildreth, Mabel		
Harbridge, Germaine				Poll		
Poll			2.00	Blocker land and cottage	300	300
Harris, Geo. E.				Hills, Charles C.		
Amidon land and building	500			Exempt		
Exempt	500			Little Brook farm	1500	
Harris, Raymond W.				Exempt	1000	500
Exempt				Hitchcock, R. A.		
Nurse place	1200			Poll		2.00

Name and Description	Valuation	Total Tax	Name and Description	Valuation	Total Tax
Hoffecker, Bessie			1 neat stock	60	277.88
Poll			Hubner, Anna		2.00
½ interest Castle home	650	30.60	Poll		
Hodge, Charles C., Jr.			Humphrey, Fred C.		2.00
Poll			Poll		
R. Butler farm	5000	222.00	Humphrey, Agnes		2.00
Homestead, A. Wilson			Poll		
Exempt			Humphrey, Fred Jr.		
Shepardson place	1500		Exempt		
Exempt	1000	500	Humphrey, James		
Homestead, Persis			Louis		
Poll		2.00	Poll		
Hood, Richard S.			Gilman land and building	800	800
Exempt			Hutchins, John Est.		35.20
Williams cottage	500		Homestead	2000	
Exempt	500		Pierce land	500	
Hood, June S.			1 cow	60	2560
Poll		2.00	Ingalls, Myron		112.64
Houghton, Carl L.			Poll		
Exempt			Brown cottage	1100	1100
Redding farm	2000		Ingalls, Hazel		
Leach lot	100		Poll		2.00
Joslin lot	100		Jacobson, Abe		
2 horses	150		Poll		
21 cows	1890		Oswego cottage	3500	3500
Exempt	1000	3240	Jacobson, Tillie		162.30
Houghton, Mrs. Carl			Poll		2.00
Poll		2.00	Jacobson, David		
Houghton, Inez			Exempt		
Poll		2.00	Jacobson, Phyllis		
Howard, Ernest A.			Poll		2.00
Poll			Jacobson, Simon		
S. Butler cottage	2700	2700	Exempt		
Howard, Margaret R.			Jacobson, Victor		
Poll		2.00	Exempt		
Howell, Myrtle			James, Harold		
Poll			Exempt		
Homestead	1000	1000	James, Martha		
Howell, Richard			Poll		2.00
Poll		2.00	James, Helen		
Howland, William F.			Poll		
Poll			Atherton		
Wilde Acres	2000		homestead	3500	
Roger Lee place	500		Garage	300	
1 cow	80	2580	No. 1 cottage	950	
Howland, Lois A.			No. 2 cottage	1350	
Poll		2.00	No. 3 cottage	2500	
Hubner, Frank			No. 4 cottage	1500	10100
Poll			James, Joseph		464.58
Butler farm	2500		Poll		
Hubbard land	1000		Atherton land	300	300
Watts land	200		Jefts, Lorenzo		
Bulldozer	800		Poll		
19 cows	1710		3 horses	200	200
			Jefts, Rosa		10.80
			Poll		

Name and Description	Valuation	Total Tax	Name and Description	Valuation	Total Tax
Land and building	100		stead	2500	
Land and building, Keene Road	400	500	Hubbard land	500	
Johnson, Carl A. Exempt			11 sheep	165	
Furlone cottage	1800		200 fowl	200	6165
Exempt	1000	800	Kaiser, Alice Poll		2.00
Johnson, Russell C. Poll			Kaiser, William Poll		
Puffer place	2800	2800	Land and building	2500	
Johnson, Katherine L. Poll		2.00	4 cabins	1600	4100
Jones, Daphne Poll			Kaiser, Margaret Poll		2.00
Land and camp	300	300	Kearney, Thomas Poll		
Johndro, Edwin Exempt			Camp		
Johndro, Eleanor Poll		2.00	Chesterfield	1500	
Jorgensen, John Exempt			Hampshire House	3000	
Jorgensen, Joyce Poll		2.00	Ghee cottage	1000	5500
Joslin, Jessie M. B. Poll			Kearney, Grace Poll		2.00
Homestead	2100		Kingsbury, Thayer Exempt		
Butler land	300		Porter cottage	4200	
Carpenter house	1650		Porter land	400	4600
Lake frontage	500	4550	Korradi, Fred W. Poll		
Joslin, George E. Poll			The Maples	3000	3000
Dinagan land	275		Korradi, Marion S. Poll		2.00
Shed land	25		LaFond, Anslem D. Poll		
Shop site	25		Emma Brown place	1600	1600
Warren land	100		LaFond, Amanda Poll		2.00
Grist mill	50		Lake Spofford Hotel, Inc		
Ball garage	750		Hotel	64000	
Chas. Joslin place	2100		Water rights	300	
Balance of Colony land on Lake	7150		Ware land	500	
Balance land north of road	500		Chamberlain land	150	
Geo. Fuller land and camp	100		Pearson land	500	
1 cow	65		Solarium	1000	
Stock in trade	200		Boats	200	66650
Mill and machinery	1200	12540	Lancey, Charles Poll		2.00
Joslin, Marie Poll			Lancey, Mrs. Charles Poll		2.00
Kaiser, J. Howard Lake cottage	2800		Lane, Florence Poll		2.00
Hubbard home-			LaPlante, George Poll		
			Home cottage	500	500
			LaRue, Richard		24.90

Name and Description	Valuation	Total Tax	Name and Description	Valuation	Total Tax
Poll			Exempt		
Carey cottage	1700	76.80	Macie, Edith		
LaRue Judy			Poll		2.00
Poll		2.00	Mansley, John		
Laskowski, Leonard A.			Poll		
Exempt			Spofford house	5000	
Land and building			Bliss lot	100	5100
Unfinished	1500		Mansley, Irene		235.58
Exempt	1000	500	Poll		2.00
Lathrop, Winifred		22.00	Marques, James		
Land and buildings on			Exempt		
Ferm road	1500	1500	Smith land	75	75
Lawton, Paul		66.00	Martell, Wilfred		3.30
Exempt			Exempt		
2 horses	100	100	Martell, Lillian		
Lawton, Esther		4.40	Poll		2.00
Poll		2.00	Maynard, Charles		
Lee, Robert			Poll		
Herrick land and buildings	500	500	Davis farm	1500	
Lee, Leona		24.00	Stoddard farm	1500	
Poll		2.00	2 horses	150	
Lilly, Mrs. Nellie			7 cows	630	3780
Homestead	1500	1500	Maynard, Emma		168.32
Lockwood, Lester		68.70	Poll		2.00
Poll		2.00	McGowan, James		
Longuiel, Robert			Exempt		
Exempt			Land and buildings	1200	
New homestead	1800		Exempt	1000	200
Exempt	1000	800	McKeon, John L.		8.80
Longuiel, Marion		35.20	Poll		
Poll		2.00	Land and buildings	2000	2000
Lorette, Joseph F.			Michaud, Leonard		93.60
Exempt			Poll		
Lorette, Katherine P.			Camp	125	125
Poll		2.00	Merithew, Howard		7.50
Lovell, Dr. Lester H.			Poll		2.00
Poll			Mills, Robert Jr.		
Carmick place	2500	2500	Exempt		
Lovell, Jean		112.00	Platts place	2200	
Poll		2.00	Exempt	1000	1200
Lusby, James H.			Mills, Ethel H.		52.80
Poll			Poll		2.00
Land and buildings	1000	1000	Mitchell, Albert R.		
Lusby, Ethel		46.00	P. Schlichting		
Poll		2.00	place	1950	1950
Lyle, Cornelius R.			Mitchell, Robert E.		89.31
Exempt			Poll		
Lyle, Mrs. Cornelius R.			Randall farm	4000	
Poll		2.00	1 horse	75	
MacCracken, Hazel F.			10 cows	900	
Poll		2.00	2 neat stock	120	5095
Macie, Loren A.			Mitchell, Ann		226.18
			Poll		
			Mitchell, Robert Jr.		2.00
			Poll		
					2.00

Name and Description	Valu-ation	Total Tax	Name and Description	Valu-ation	Total Tax
Moore, Eunice			Mead land and building	1000	
Poll			Howe lot	25	
Davenport farm	1400	1400	1 cow	90	1115
Moore, Fred			Nurse, Margaret		51.06
Poll		2.00	Poll		2.00
Moore, Donald			Ogilvie, Edward Jr.		
Exempt			Poll		
Morrison, Frank J.			Ruth Morris place	1100	1100
Exempt			Ogilvie, Ann		50.40
Amidon place	1650		Poll		2.00
Exempt	1000	650	Ogilvie, Jessie		
Morse, F. Stratton			Poll		
Poll			Homestead	1700	1700
Dr. Butler place	3000	3000	O'Kelly, Lawrence		76.80
Morse, Marjorie			Exempt		
Poll		2.00	Henry place	1100	
Morse, Kendall			Exempt	1000	100
Poll			O'Kelly, Hilda		4.58
Oburg place	1800	1800	Poll		2.00
Morse, Joann			O'Neil, James		
Poll		2.00	Exempt		
Mowry, Claude			Stearns orchard	6000	
Poll			Armstrong land	500	6500
New house	2000	2000	Orr, Dorothy		286.00
Mowry, Mrs. Claude			Exempt		
Poll		2.00	Orr, Florence		
Mutter, Mabel			Poll		2.00
Poll			Orr, John C.		
New cottage and land	750	750	Exempt		
Neilson, Clarence H.			Marchant place	1650	
Poll			Scott farm	2300	
1 horse	75		Exempt	1000	2950
1 cow	80	155	Orr, Muriel		135.11
Neilson, Mildred			Poll		2.00
Poll		2.00	Osborn, Herbert		
Newell, Albert F.			York place	2500	2500
Poll			Paine, Hazel		114.50
LaPlante cottage	600	600	Poll		
Nosek, Harry, Estate			Faunce camps	800	800
Lake Spofford cabins	10000		Paine, Marjorie		38.64
Spalding-Yeager land	400	10400	Poll		2.00
Nosek, Marie			Park, Louis E.		
Poll		2.00	Store and building	600	
Nurse, Elizabeth			Stock in trade	50	650
Poll			Parker, David W.		28.60
Home place	1200	1200	Poll		
Nurse, John H.			Parsonage	1000	1000
Poll			Parker, Virginia		46.00
Home cottage	800	800	Poll		2.00
Nurse, Marion			Parker, John		
Poll		2.00	Exempt		
Nurse, William			Anger camp	400	
Poll			Madden lot	25	
			Knight place	350	

Name and Description	Valuation	Total Tax	Name and Description	Valuation	Total Tax
Exempt	775		building	450	21.80
Parker, Doris		2.00	Pickering, Stanley		
Poll			Poll		2.00
Patnode, Norman E.			Pierce, Guy		
Exempt			1 cow	80	
Puffer place	1600		3 goats	30	4.84
Exempt	1000	600	27.48	110	
Patnode, Carolyn		2.00	Pierce, Harry		
Poll			Exempt		
Pearson, Arvid W.			Land and		
Exempt			buildings	800	
Starkey place	1800		2 horses	100	
Engine house	400		Exempt	900	
1/2 interest Tuttle			Pierce, Eleanor		2.00
land	300		Poll		
2 horses	100		Pierce, Lyle W.		
Stock in trade	100		Tenney place	1250	
Exempt	1000	1700	Atherton land	100	
		77.86	2 horses	100	68.41
Pearson, Eleanor		2.00	Pierce, Rea B.		
Poll			Poll		2.00
Pearson, May P.			Pierce, Nahum		
Poll			Poll		
Homestead	1100	1100	Farr place	800	
		52.38	Holman lot	100	
Pearson, Axel		2.00	Beals mowing	250	
Poll			1 cow	90	58.79
Penn, Dewette			Pierce, Albertha		
Poll			Poll		2.00
Land and			Pierce, William D.		
building	500	500	Poll		
		24.00	Home place	1500	
Penning, Paul M.			Atherton Hill		
Poll			land	300	
Store building	2200		Corbett land	225	
Stock in trade	1000	3200	Garage	300	
		142.80	1 cow	80	2405
Penning, Doris		2.00			111.61
Poll			Piette, Geo.		
Perkins, Frederick			Poll		
Poll			Gilfeather		
Land and			place	1400	1400
building	600	600			63.60
		28.40	Piette, Eva		
Perkins, Minnie		2.00	Poll		2.00
Poll			Pike, A. Sterling		
Perry, Dr. Frank W.			Poll		
and Arlein R.			Homestead	600	600
Poll					28.40
Rice cottage	5500	5500	Pike, Marjorie		
		253.90	Poll		2.00
Perry, Arlein		2.00	Pike, Robert		
Poll			Exempt		
Pickering, George E.			Pike, Mrs. Robert		2.00
Exempt			Poll		
Lincoln farm	1200		Pikula, Michael		
Forbes lot	40		Poll		
Exempt	1000	240	Homestead	1500	
		10.56	Winslow lot	100	1600
Pickering, Salma E.		2.00			72.40
Poll			Pikula, Viola		
Pickering, Marion L.			Poll		2.00
Poll					
Land and					

Name and Description	Valuation	Total Tax	Name and Description	Valuation	Total Tax
Plante, Graydon			Spofford garage	5500	
Poll		2.00	Stowell land	100	
Plante, Mrs. Graydon			G. Tuttle land	25	
Poll		2.00	Field pasture	100	
Phelps, Emily L.			Water rights	50	
Exempt			Slade house	3500	
Plante, Henry J. Est.			Fowler Water		
Poll			rights	50	
Burnham			Jordan house	2500	11825 544.55
homestead	2500		Post, Katherine L.		
Parks place	600		Poll		
Tilson lot	500		C. Tuttle land	150	150 8.87
Stearns lot	50		Pratt, Clarence M.		
Mill	2000		Rawson land and		
Wood and			buildings	700	700 30.80
lumber	6000	11650 514.60	Pratt, Marianne		
Plante, Cornelia			Kane		
Poll		2.00	Poll		2.00
Plante, Bessie			Pritchard, A. J.		
Poll			Exempt		
Brown place	1200	1200 54.80	Foster land and		
Plante, Gordon			Brookhaven	4400	
Exempt			Camps and		
New house	1700		store	2250	
Exempt	1000	700 30.80	Boats	100	6750 309.15
Plante, Lucy			Pritchard, Freda		
Poll		2.00	Poll		2.00
Plante, Perley			Potter, Frederick		
Poll			Exempt		
Land and			Potter, Josephine		
unfinished			Poll		2.00
building	600		Privee, Leon A.		
Land on road	50	650 30.60	Poll		
Plante, Delia F.			Land and		
Poll		2.00	buildings	800	800 37.20
Porter, Donald			Privee, Edessa		
Poll		2.00	Poll		2.00
Porter, Myrtle			Prout, John T.		
Poll		2.00	Exempt		
Porter, Marguerite			Land and		
Poll		2.00	building	400	
Porter, William C.			Exempt	400	
Poll		2.00	Provenchia, John		
Post, Arthur H.			Poll		
Exempt			DeAngelis camp	500	500 24.00
Post, Iris L.			Provenchia, Cora		
Poll		2.00	Poll		2.00
Post, Harold P.			Putnam, Harold		
Poll			Poll		
Homestead	700		Homestead	6000	
Mead land	400	1100 52.38	Humphrey land	500	
Post, Lucy			Garage	200	
Poll		2.00	1 cow	90	
Post, Priscilla			8 sheep	120	
Poll		2.00	75 fowl	50	6960 308.24
Post, Walter J.			Putnam, Miriam		
Poll			Poll		2.00

Name and Description	Valuation	Total Tax	Name and Description	Valuation	Total Tax
Putnam, Richard			Poll		
Exempt			Snowling place	4500	
Putnam, Henry I.			Hewitt land	150	
Poll			Bingham land	100	
Chickering			Fuller cabin	600	
farm	3000		½ interest Tuttle		
Chamberlain			land	300	5650 260.77
pasture	1000		Richter, Martha		
Ford Mill site	50		Poll		2.00
Waldo pasture	50		Richter, Otto		
Woodward lot	50		Poll		
Puffer pasture	500		Deer Point		
Herman Chickering			farm	3800	
farm	1400		Opree land	300	4100 189.78
Gehman land	500		Richter, Emma		
Clark land	350		Poll		2.00
8 horses	400		Riley, Agnes		
58 cows	5040		Poll		2.00
12 neat stock	720	13050 576.64	Rilling Charles		
Putnam, Olive			Poll		
Poll		2.00	Thomas farm	4500	
Quinn, Guy Jr.			Thomas farm		
Exempt			cottages	2500	7000 310.00
Quinn, Mrs. Guy			Rilling, Margaret		
Poll		2.00	Poll		2.00
Rawson, Shirley L.			Roberts, Wm. E.		
Exempt			Exempt		
French place	1400		Lawton cottage		
Exempt	1000	400 17.60		3000	
Reandieu, Richard			Exempt	1000	2000 88.00
Exempt			Roberts, Marguerite		
Reandieu, Mrs.			Poll		2.00
Richard			Robbins, Wallace		
Poll		2.00	Poll		2.00
Record, Pauline			Robinson, Helen K.		
Poll			Poll		
Foster place	2200	2200 102.76	Old New England		
Redding, Mrs. Edna			Village	6500	
Poll		2.00	Fletcher		
Richardson, Wilfred			cottage	2700	
H.			Wm. Nillson		
Poll			land	200	9400 432.16
Harvey Corner	3500		Rolfe, Bertha		
Day farm	7000		Poll		2.00
Watts land	600		Rollins, E. J.		
30 cows	2700		Poll		
3 neat stock	180	13980 617.12	Brown land and		
Richardson, Wilfred			2 camps	400	400 19.60
H. Jr.			Rollins, Elizabeth		
Exempt			Poll		2.00
Chicken house			Rollins, Leana		
only	500		Poll		2.00
1200 fowl	1200		Rollins, Verne L.		
Exempt	1000	700 30.80	Exempt		
Richardson Camilla			Jefts place	850	
Poll		2.00	Hacket land	100	
Richter, Fritz			Marsh lot	150	

Name and Description	Valuation	Total Tax	Name and Description	Valuation	Total Tax
Exempt	1000	100	4.40	Poll	
Rowe, Alice				Bowker land and buildings	2800 2800 125.20
Poll				Shaw, Adis	
Royce land	125			Poll	2.00
Home place	800			Shaw, Ralph S.	
1 horse	50	975	44.90	Poll	
Rowe, Percy				Amidon place	1400 1400 63.60
Poll				Shaw, Pauline F.	
Rowe, Raymond				Poll	2.00
Exempt				Shippee, Clarence Jr.	
Rudolph, Charles J.				Exempt	
Poll				Shippee, Mrs.	
Bonney place	1800			Clarence Jr.	
Store house	100			Exempt	
Hopkins land	200			Shippee, Clarence L.	
Land	200	2300	107.34	Poll	
Rudolph, Jessie				Harris farm	1450
Poll				New cottage	1000 2450 109.80
Ryan, David W.				Shippee, Dorothy	
Poll				Poll	2.00
Land and buildings	1100	1100	50.40	Skinner, Albert N.	
Ryan, Barbara L.				Poll	
Poll				Horton place	1500 1500 70.70
Ryder, Perley				Skinner, Doris L.	
Poll				Poll	2.00
Savard, Octave				Smith, Hollis P.	
Exempt				Poll	2.00
Lyle Hill lot and building	600			Smith, Leon	
Exempt	600			Poll	2.00
Savard, Mrs. Octave				Smith, David G.	
Poll				Exempt	
Scheverman, Martha				Homestead	1100
Poll				Exempt	1000 100 4.40
Schiewe, August S.				Smith, Denton J.	
Poll				Poll	
Hill Top house	3000	3000	139.40	Pierce cottage	10000 10000 460.00
Schiewe, Elizabeth				Smith, Mrs. Denton J.	
Poll				Poll	2.00
Schlichting, Otto S.				Smith, Robert D.	
Poll				Exempt	
Homestead	1950	1950	91.31	Home and garage	1200
Schlichting, Margaret				Exempt	1000 200 8.80
Poll				Smith, Beatrice	
Schlichting, Otto W.				Poll	2.00
Poll				Snow, Harry C.	
Homestead	800	800	38.64	Poll	2.00
Schlichting,				Spaulding, Roger	
Christine K.				Poll	
Poll				Home place	2400
Shaw, Earl W.				Cressey land	75
Poll				Newman land	25
Carey place	900	900	41.60	Fisk homestead	
Shaw, Argene				pasture	300
Poll				Butler land	100
Shaw, Ira F.				2 horses	100

Name and Description	Valuation	Total Tax	Name and Description	Valuation	Total Tax
3 cows	240	3240	Poll		144.56
Spaulding, Alice			Home place	1200	1200
Poll		2.00	Stoddard, Russell		
Spaulding, Stanley L.			Poll		2.00
Exempt			Streeter, Cecil P.		
Spaulding, Dorothy C.			Poll		2.00
Poll		2.00	Sullivan, Malcolm		
Spofford, Garage, Inc.			Poll		
Stock in trade	500	500	Homestead	1600	1600
Starkey, Fred D.			Sullivan, Mary		
Poll		2.00	Poll		2.00
Starkey, Iva L.			Sullivan, Roy		
Poll			Poll		
Carey cottage	1000	1000	Porter place	1200	1200
Spring, Wm. A.			Sullivan, Grace		
Poll		2.00	Poll		2.00
Spring, Eleanor			Tarbox, Allen P.		
Poll		2.00	Poll		
Spear, Howard			Twombly land	250	250
Poll		2.00	Tarbox, Ethel		
Spear, Mrs. Howard			Poll		2.00
Poll		2.00	Thomas, Albert M.		
Stearns, Gardner			Poll		
Poll		2.00	Homestead	1600	
Stearns, Mrs. Gardner			Beers land	300	
Poll		2.00	1 horse	60	
Stevens, Edythe A.			5 cows	450	
Poll			300 fowl	300	2710
Sally Lunn Tea			Thomas, Bertha		121.24
House	3500	3500	Poll		2.00
Stevens, Ralph and			Thomas, Dexter A.		
Edythe A.			Poll		
Coffee shop	2000	2000	Homestead	2500	
Stevens, Ralph			1 horse	75	
Poll			2 cows	180	
Stowell place	500	500	4 neat stock	240	2995
Stevens, Edythe and			Thomas, Genevieve		133.78
Ruth Wood			Poll		2.00
Cobb House	3000	3000	Thompson, Alzada		
St. Lawrence, Edith			Poll		
Poll		2.00	Davis land and		
Stewart, Grace Bliss			buildings	600	600
Belle Damon Agt.			Tuller, Hinkley M.		
Pierce home-			Poll		
stead	3000		Northrup place	1000	1000
Burnham land	250	3250	Tuller, Barbara		
Stoddard, Erwin J.		148.85	Poll		2.00
Poll			Turner, Ada		
Winn place	1350		Poll		2.00
2 horses	150		Turner, Alice		
16 cows	1440		Poll		2.00
2 neat stock	120	3060	Turner, Charles E.		
Stoddard, Marion		136.64	Exempt		
Poll		2.00	Land	200	200
Stoddard, Mary E.			Turner, Gerald		8.80
Poll		2.00	Poll		
Stoddard, Fred J.			2 horses	150	

Name and Description	Valuation	Total Tax	Name and Description	Valuation	Total Tax
9 cows	810	960	44.24	Poll	
Turner, Mineva			2.00	Home cottage	1400
Poll				1400	63.60
Tuttle, Clifford W.				Watts, Ralph	
Poll				Exempt	
Home place	2000			John Watts	
½ interest Pierce				cottage	1200
pasture	150	2150	100.20	Exempt	1000
Tuttle, Viola V.				200	8.80
Poll				Webb, Mary	
Tyrrell, Brenness H.				Poll	
Poll				Puffer place	1400
Riverside				Lot No. 29, Colony	
cabins	6800			Division	1500
Stock in trade	200	7000	310.00	2900	132.30
Tyrrell, Mrs.				Weissenbach, Robert	
Brenness H.				Poll	
Poll				Corliss farm	2000
Umanetz, Sargy				2 horses	150
Poll				3 cows	270
Underwood, Bertha				1 neat stock	60
Home place	1500	1500	66.00	Welcome, Edward L.	
Underwood,				Home place	3000
Raymond E.				Colburn land	100
Poll				Welcome, Grace M.	
Underwood,				Poll	
Raymond S.				Rice farm	3200
Poll				Yeaw land	100
Armstrong				Turners Falls	
place	1300			lot	100
2 Tuttle lots and				Liscomb lot	25
cottages	500			Coburn land	75
1 horse	50	1850	83.40	Bowker land	100
Underwood, Corrinne				Davis land	75
Poll				Hastings land	50
Vogeley, William				Telfer Road land	50
Poll				15 cows	1350
Holman place	1850			Mill	1800
1 cow	90			Wood and	
1 neat stock	60	2000	90.00	lumber	6400
Vogeley, Anna				13325	588.30
Poll				Welcome, Paul E.	
Wall, Walter W.				Poll	
Poll				2.00	
Wall, Phyllis D.				Welcome, Roger S.	
Poll				Poll	
Walston, Earl				13 cows	1170
Poll				1 neat stock	60
Sawmill and				600 fowl	600
cottage	500	500	24.90	1830	82.52
Walston, Leona M.				Welcome, Grace	
Poll				Poll	
Watson, Herbert				2.00	
Cottage	600	600	26.40	Wellington, Clara	
Watson, Evangeline				Poll	
Poll				Home cottage	1200
Watts, Margaret B.				1200	56.96
				Wellington, Donad	
				Poll	
				Upper Scott	
				farm	300
				Dean land	500
				Pierce land and	
				cottage	750
				1550	72.99
				Westman, Paul F.	

Name and Description	Valu- ation	Total Tax	Name and Description	Valu- ation	Total Tax
Poll			Exempt	1000	3000
Geo. Goodridge place	2500	2500	116.50		
Westman, Elsie Poll		2.00	Williams, Sabra Poll		2.00
White, George S. Poll			Wilson, James A. Poll		2.00
Homestead	1200		Wilson, Edwin Exempt		
1 cow	80		Winn, Hadley Exempt		
1 neat stock	60	1340	Celia Winn place	1200	
White, Marjorie Poll		2.00	Exempt	1000	200
Weingarten, Morris Poll		2.00	Winn, Vivian Poll		2.00
Weingarten, Paula Poll		2.00	Winn, Harry E. Poll		
Whittemore, Clarence Exempt			Smith place	3000	
Land and building, Fisk homestead hill	800	800	Chickering pasture	100	
Whittemore, Laura Mae		2.00	Mehren land	1000	
Poll			Lake cottage	3000	
Whorfe, Frank Poll			Lake lots No. 48 and 49	300	
Cottage and land	400	400	1 horse	50	
Whorfe, Mary Poll		2.00	3 cows	270	
Whorfe, Florence Poll		2.00	2 neat stock	120	7840
Whitcomb, Ruth Morris			Winn, Evelyn L. Poll		2.00
Webb land	100	100	Butler land and camp	900	900
Wiggin, Kenneth R. Exempt			Wintle, Beatrice Poll		2.00
M. Rice place	1600		Woodman, Robert E. Poll		
Exempt	1000	600	Jackson Hill farm	8000	
Wiggin, Barbara Poll		2.00	Hawes lot	250	
Willette, Amos M. Exempt			Sanderson pasture	400	
Camp and land	300		3 horses	150	
Exempt	300		6 cows	540	
Willette, Edward J. Exempt			4 neat stock	240	9580
Ware place	1000		Woodman, Eleanor Poll		2.00
1 cow	80		Worthely, William H. Poll		
1 neat stock	60		Maple Crest farm	2800	
Exempt	1000	140	8 cows	720	
Willette, Bertha M. Poll		2.00	2 neat stock	120	3640
Williams, Edward K. Exempt			Worthely, Florence E. Poll		2.00
Chesterfield Inn	4000		Wojchick, Frank Poll		2.00
			Zinn, William R. Sr.		

Name and Description	Valuation	Total Tax	Name and Description	Valuation	Total Tax
Poll			Home cottage	1000	46.00
Lewis land and cottage	300	300	Zuccale, Phylis		2.00
Zinn, Marjorie			Zuicklebauer, Joseph		
Poll		2.00	Poll		
Zinn, William Ray			Tower Light		
Poll		2.00	Inn	6500	299.70
Zuccale, Pasquale			Zuicklebauer, Anna		
Poll			Poll		2.00

NON-RESIDENT INVOICE AND TAXES FOR THE YEAR 1951

Name and Description	Valuation	Total Tax	Name and Description	Valuation	Total Tax
Adams, Ernest W.			Nat. Bank		
Lot No. 21 Shadowland	\$125	\$125	12 shares stock		12.00
Adams, Dr. Erwin M. and Frances C.			Averill, James		
Lake cottage	5000	5000	Land near Quigley cottage	500	22.90
Adams, Sidney P. and Bernadette G.			Bailey, Bernard		
Barker cottage	2000	2000	Cottage on River	700	30.80
Albee, Emily M.			Baker, Herman B.		
Albee cottage	4500	4500	Fullam Pond cottage	200	8.80
Aldrich, Geo. E. and Hazel E.			Bank, M. H.		
Lake cottage	3000	3000	Burnham cottage	3000	137.40
Aldrich, Nils			Barber, Lyman A. and Edna E.		
Hinds lot	300	300	Fairview cottage	2000	91.60
Allen Oil Co.			Barden, Carlton		
Gas pumps	415	415	Colburn land and cottage	900	39.60
Alexander, Alfred and Paula			Barden, Mr. and Mrs. James W.		
Whittemore farm	2500	2500	Lot No. 23		
Alexander, Perry C. and Hetta B.			Shadowland	75	3.44
Pishon cottage	3500	3500	Bardwell, Walter L.		
Allen, Dorr W. and Clara			Shaw farm	300	13.20
Huldyanna cottage	2500		Baker, Frank N.		
Yeaw land and buildings	2000	4500	Albee and French lot	500	22.00
Amarosa, Frank J.			Yeaw land and buildings		
Fullam Pond camp	150	150	Fullam Pond camp		6.60
Anderson, Arvi and Dorothy F.			Anderson, Arvi and Dorothy F.		
Buffum place	300		Buffum place	300	
Hubbard farm	300	600	Hubbard farm	300	26.40
Anger, Henry M.			Anger, Henry M.		
Wallace pasture	400	400	Wallace pasture	400	17.60
Ashuelot Citizens			Ashuelot Citizens		
			Lot No. 34		

Name and Description	Valuation	Total Tax	Name and Description	Valuation	Total Tax		
Shadowland	50	50	2.29	Burnham land	100	1550	68.20
Bennett, Florence				Boucher, Alfred H. and Grace			
½ int. Robertson farm	1200			M. Kingsbury cottage	700	700	32.06
½ int. Streeter lot	150			Bowker, Geo. D. Patridge land	700	700	30.80
¼ int. Muckle Hill lot	150	1500	66.00	Boyden, Charles A. Lake cottage	5000	5000	229.00
Bennett, Frank J. Lake cottage	2700	2700	123.66	Bragg, Mrs. Lucille Lake cottage	700	700	32.06
Benevento, Mary and Capezzone Patrino and Timotay, Isabelle Dunham cottage on River	2500	2500	110.00	Brennan, Clyde Saw Hill less engine	50	50	2.20
Benson, Stanley R. Lake cottage	1200	1200	54.96	Briggs, Russell R. and M. F. Dix Huestis cottage	3000	3000	137.40
Bergeron, Arthur P. and Bessie F. Ruth Morris lot	750	750	34.35	Brown, Dr. H. L. Est. Cottage and Kelley land	1750		
Bergeron, Theodore H. and Clara A. Blodgett land and building	1000			Day pasture	400	2150	94.60
Glebe wood lot	500			Brown, Merab Whitney cottage	800	800	36.64
100 hogs	2500	4000	176.00	Brown, Rachel E. and Rosabelle F. Mary Webb pasture	300	300	13.20
Bernier, Nelson Presho land and buildings	1200	1200	52.80	Brown, Zilla M. Lake cottage	2800	2800	128.24
Berry, Albert D. and Ruth G. Lot in So. woods	100	100	4.40	Browne, Eleanore G. William Pierce farm	1000	1000	44.00
Berry, Ernest Woods cottage	1200	1200	52.80	Brunt, Grace M. Pierce farm	700	700	30.80
Black, William A. and Marion B. L. Coburn farm	4200	4200	184.80	Burnham, Mrs. Leslie Fletcher land	100	100	4.40
Blake, Helen M. Lake cottage	1700			Butler, Alfred G. and Bertha Pellerin Clough land and building	200	200	8.80
Lake cottage	800	2500	114.50	Butler, Alice Kelley land	100		
Bloomer, Margaret Lake cottage	3200	3200	146.56	Merritt land	150	250	11.00
Boman, Alvin T. and Stacia Wagar land	400	400	17.60	Butler, Richard Royce land and cottage	350	350	15.40
Bombard, Arthur J. and Doris E. Seaverns cottage	4500	4500	206.10	Butler, Sidney Withington land	200		
Boocock, Lawrence and Lila Lake cottage	8000			Davis lot	100	300	13.20
Boats	50	8050	368.69	Butterfield, Gladys R. Levi Lincoln place	1500		
Bothwell, Ada W. Homestead	1450			Nils Aldrich land	500	2000	88.00
				Calef, Robert Naylor place	2300		
				Truell land	1000	3300	145.20

Name and Description	Valuation	Total Tax	Name and Description	Valuation	Total Tax
Callahan, Richard E.			Taylor land	100	
Lake cottage	1900	87.02	Carter land	75	
Campanella, John			Hines and Wilcox land	175	1000 44.00
Barraby land	25		Clark, Gertrude H.		
Thatcher land	300	325 14.30	Lot No. 45,		
Campanella, Joseph and Lucy			Shadowland	50	50 2.29
Carey place	1500		Clark, Lee C.		
Proctor land	200	1700 74.80	and Margaret R.		
Camp Notre Dame			Yeaw cottage	1300	1300 57.20
Land and buildings	28000		Clark, Walter I. and Annie B.		
Barrows land	500		Adams cottage	600	600 26.40
Boats	200	28700 1314.46	Clark, Dr. W. K.		
Carlton, Frank P. Est.			Lake cottage	6500	6500 297.70
Sprout land	200	200 8.80	Clarkson, Robert J.		
Carlton, Paul and Eva			Laskey farm	2200	2200 96.80
Blodgett lot	50	50 2.20	Clough, Erwin and Kathryn E.		
Carmick, Prudence			Dalzell cottage	1800	1800 82.44
Randall cottage	1300	1300 57.20	Coffin, Easton		
Carpenter, John H. Sr. and John H. Jr.			Well Drilling machine	1500	1500 66.00
Stearns lot	300	300 13.20	Colony, John J.		
Casey, Joseph and Johanna			Bennett lot	75	
Bragg cottage	700	700 32.06	Joslin lot	200	
Chamberlin, Helen K.			Deer cottage	2500	
Gruber cottage	1800	1800 82.44	Woodbury lot	800	
Chambers, John C. and Bernice			Woodward South pasture	200	
Lake cottage	1600	1600 73.28	Sherman lot	300	
Chandler, Eleanor S.			Scripture lot	500	
Lake cottage	1800	1800 82.44	Joslin lot	200	
Chandler, Harold J.			Hill and Russell lot	200	
Lake cottage	1000	1000 45.80	Part of Stowell place and buildings	28000	32975 1505.80
Cheshire County			Colony, Mrs. Laurence D.		
Barber wood lot	350	350 15.40	Sargent cottage	3500	
Cheshire Oil Co. Pumps and tanks	330	330 14.52	Wheeler lot	200	3700 169.10
Chickering, Alfred			Conn. River Power Co. Transmission and flowage rights	9900	9900 435.60
Haus cottage	4200	4200 192.36	Convent of St. Anne.		
Christman, Henry			Gibson place	2500	2500 114.50
Lake cottage	1800	1800 82.44	Crandall, Mrs. I. H.		
Churchill, Lawry			Joslin cottage	5500	5500 251.90
Gravel bank lot	50	50 2.20	Cullum, John E.		
Clapp, Emily R.			Barrows cottage	5500	
Clapp cottage	3200	3200 146.56	Shumway cottage	5000	
Clapp, George W.			Pearson farm	1800	12300 563.34
Lake land	20	20 .92	Curry, Hugh F.		
Clark, Charles Est.			Newman land	200	200 8.80
Hines homestead	500		Cutler, Alton		
Hopkins and Butler land	50				
Draper place	100				

Name and Description	Valuation	Total Tax	Name and Description	Valuation	Total Tax
and Shirley			Jennings lot	100	4.40
Land and buildings unfinished	400	17.60	Dickinson, LaFell Est.		
Dakers, James W. Davidson cottage	2000		Land in South woods	200	8.80
Prague cottage	800	128.24	Dimond, George G. and Emily B. Rockwell cottage	1800	82.44
Dalrymple, Reginald E. Frank Hamilton farm	1000	45.80	Dodds, Mary R. ½ int. Streeter land	150	6.60
Damon, Belle E. Chamberlain place	1750		Duigan, Ruth C. Lake cottage	2300	105.34
Chamberlain land	600		Dunham, Bertha Gulf Road camp	400	17.60
Thompson land	150	113.15	Dunham, John L. Norwood cottage	3400	155.72
Davis, Cless Darling land	600	26.40	Ebbighausen, Chas. Streeter place	1900	
Davis, Morton A. and Elsie I. Hewitt lot	250	11.45	Indian Pond camp	25	84.70
Davison, Dr. R. W. Stearns cottage	8500		Ellery, Dorothy Whittaker land	150	6.87
Land and garage	500		Ellis, Dr. Mackinnon and Elizabeth K. A. Farr homestead	1400	61.60
Spaulding land	100		Emerson, Harry L. Est.		
Shadowland lots 33-24-25	175		Land and cottage	6500	297.70
Boats	100	9375	English, Geo. A. and Eileen		
Dean, Dr. Frank W. and Marion Amidon cottage	3500		Spear place	2500	110.00
Pierce land	300		Estey, Paul C. Bagshaw cottage	7500	343.50
Boat	100	3900	Esty, Alice Hatch cottage	2300	105.34
DeAngelis, John N., Joseph J., Italia Rider and Annie M. Berger Cottage and Winn lot	2500	114.50	Esty, Sigourney T. C. Esty cottages	5200	238.16
Decker, Marinus Camp on C. Davis land	100	4.40	Fairfield, Ethel R. Lake cottage	5000	229.00
Dejnak, Adolph Hunt land and camp	150	6.60	Faulkner, Hazel Ford and John Pearson cottage	5300	242.74
Deneault, Lawrence Lot No. 22, Shadowland	75	3.44	Faulkner, Margaret J. Coughlin cottage	3500	160.30
Descoteaux, Henry and Emily A. Seaver cottage	2200	100.76	Faulkner, P. H., Inc. White pasture	600	
DeWitt, Amon L. Lot No. 48, Shadowland	50	2.29	Slade lot	200	
DeWitt, Geo. A.			Fay lot	150	41.80
			Feather, Arthur		

Name and Description	Valuation	Total Tax	Name and Description	Valuation	Total Tax		
Cottage and land	1300	1300	57.20	Virginia R. Smith land	125	125	5.50
Ferguson, C. F. Ferguson cottage	7500			Goldstein, Nathan Lake cottage	7750		
Cobb land	1500	9000	412.20	Wells lot	1000		
Field, Jesse Lake cottage	4000	4000	183.20	Gas pump	30	8780	402.12
Fineberg, Mrs. H. C. Cottage on river	1500			Gomarlo, Edward Lot No 3, Fullum Pond	150	150	6.60
Dunbar land	200	1700	74.80	Gomarlo, Stanley Patrick Hare lot	200	200	8.80
Fisher, Fred L. Brown cottage	1900	1900	87.02	Gratton, Ernest A. and Esther M. Lamere cottage	3700	3700	169.46
Fleming Oil Co. Pumps and tanks	300	300	13.20	Gratton, Leo O. and Ruth D. Lake cottage	5000	5000	229.00
Forbes, Mrs. Roxie Bowker land	100	100	4.40	Graves, Ralph and Elizabeth Gates cottage	1800	1800	82.44
Ford, Marguerite C. Humphrey lot	200	200	8.80	Gulf Oil Co. Gas pumps	340	340	14.96
Fordrung, Dr. W. J. Cottage	3500			Gustafson, Reynold C. and Dorothy W. Barber camp	650	650	23.60
Tuttle land	1000	4500	206.10	Hardy, Geo. M. Lake cottage	1500	1500	68.70
Foster, Raymond P. Foster cottage	2500	2500	114.50	Harris, Charles W. and Mary E. Dearborn cottage	1500	1500	68.70
Fox, Leland The Ledges	500	500	22.00	Harris, Fred Lake cottages and land	10000		
Frazier, Charles E. Trask meadow	25			Barker land	500		
Capron lot	25			Boat	150	10650	487.77
Oakman lot	125	175	7.70	Hart, Charles Rowe land	25	25	1.10
Fuller, Dr. Richard C. Chickering cottage	3000	3000	137.40	Harvey, Melvin G. Wood lot So. woods	150	150	6.60
Gabree, Amy W. Lake cottage	2300	2300	105.34	Haus, E. J. and B. H. Haus Est. Averill land	500	500	22.90
Gale, Wilson, O. B. and Lucy C. Snow lot	100	100	4.40	Hawkins, George Mutter land	300	300	13.74
Galletti, Louis A. Truell land and buildings	2000	2000	88.00	Hayward, Esther M. Dutcher land	100	100	4.40
Garfield, Harold S. Frost lot	400	400	17.60	Heckman, Elroy P. and R. F. Kenison Hunt wood lot	100	100	4.40
Gates, Charles S. Amidon cottage	1900			Heins, Rudolph W. and Lucille A. Puffer land	300	300	13.20
Boat	400	2300	105.34	Henkel, Mrs. Carl Lake cottage	1600	1600	73.28
General Lumber Co. Lumber	3500	3500	154.00				
Gilman, Bryant M. Snow White cabins	5500	5500	251.90				
Golden, Elizabeth K. M. Austin cottage	1900	1900	87.02				
Goldman, Mrs.							

Name and Description	Valuation	Total Tax	Name and Description	Valuation	Total Tax		
Hickey, Daniel D. and Maude R. Freeman land	100	100	4.40	Hughes, John V. Cottage on river	600	600	26.40
Higgins, Geo. C. Geo. Robbins land	100	100	4.40	Hulme, George R. Dutcher land and cottage	1600	1600	70.40
Hinds, Calvin Est. Mill site	50	50	2.20	Huntley, Karl T. Lot No. 28, Shadowland	50	50	2.29
Hodgeman, Birch Camp on Dickinson land	100	100	4.40	Hulslander, Robert J. and Bertham V. Glebe lot	200	200	8.80
Hodgeman, Lewis W. Fullam Pond cottage	250	250	11.00	Ingram, Richard E. Welcome Hill cottage	800	800	35.20
Hoffman, Prescott C. and Beatrice M. Winn lots and cottage	3500	3500	160.30	Iurato, Salvatore and Anthony Yeager farm	1000	1000	44.00
Holbrook, Edward E. Averill cottage	5000	5000	229.00	Jacobs, Cecil Lot No. 27, Shadowland	50	50	2.29
Holbrook Realty Corp. Harris farm	500	500	22.00	Jeanne, Armand and Ruth S. McGowan farm	1250	1250	55.00
Holland, Roger F. Lake cottage	1800	1800	82.44	Johannes, Vivian Part of Fisk homestead	250	250	11.00
Holmes, Dr. R. W. and Grace A. Lake cottage	7700	7700	352.66	Johnson, Frank E. Sargent lot	50	50	2.20
Holroyd, Jack Truell land	300	300	13.20	Johnson, Kenneth D. and Claire A. Shadowland cottage	400	400	18.32
Holtby, Earl D. and Amelia M. Lake cottage	6250	8500	389.30	Johnson, Neil and Millie Pierce cottage	900	900	39.60
Barrows land	2250			Joslin, Edward H. Lake cottage	5200	5200	238.16
Homan, Paul and Marguerite Houghton land	100	100	4.40	Kaiser, Joseph Jr. Granite cottage	2900	2900	132.82
Hopkins, C. Warner Barrows cottage	350	350	15.40	Kane, Michael F. and B. Angelo Lot No. 42, Shadowland	50	50	2.29
Hopkins, Harry D. Est. Jarvis-Barrett lot	500			Keene Chair Co. Davis lot	100	150	6.60
W. Butler lot	25			Snow lot	50		
Dodge and Barnard lot	400			Keene Cong. Society Huntress cottage (Exempt)			
Chas. Fletcher lot	150	1475	64.90	Keene Nat. Bank Bank Stock			25.00
John Buxton lot	200			Keene Oil Co. Gas pumps	85	85	3.74
Buffum land	100			Kelley, Joseph R. and Ida M. Snow farm	150		
Albee lot	100						
Hopkins, Maud Est. Weatherbee pasture	1000						
B. Pierce pasture	200	1200	52.80				
Hosley, Ralph Lake cottage	1700	1700	77.86				

Name and Description	Valuation	Total Tax	Name and Description	Valuation	Total Tax		
Fullam Pond lot	50	200	8.80	½ int. Muckle Hill	150	150	6.60
Kershaw, Joseph and Helen M.				Lathrop, Royden H.			
Lot No. 24, Colony Division	750	750	34.35	Four corners lots	100	100	4.40
Kharfen, Ada Johnson				Leroux, D. W.			
cottage	2800	2800	128.24	South woods lots	2200		
Kingsbury, Arthur A. and Florence L. Mason				Saw mill	2500		
Carpenter lot	500	500	22.00	Camp	100		
Kingsbury, Frederick N.				Wood and lumber	4000	8800	387.20
Porter cottage	6600	6600	302.28	Lewis, Charles S.			
Kingsbury, Harry F.				Pierce land	200		
LaFountain land	50	50	2.20	Exempt	200		
Kingsbury, Harry T.				Lewis, Rev. Wm. W. and Lois J.			
Two lake cottages	7800	7800	357.24	Hopkins cottage	3800	3800	174.04
Kiniry, Thomas W.				Lisai, Tony and Lena			
Stowell cottage	1400	1400	64.12	Geo. Joslin cottage	4200	4200	192.36
Kluge, John and Elsa				Litchfield, Mae M.			
Edgar Wood lot	200	200	8.80	Land and building	250	250	11.00
Kolodyiec, Stephen				Lunden, Carl G. and Matilda C.			
Houghton lot	700	700	30.80	Eddy cottage	900	900	39.60
Kononan, Lillian H.				Lunden, John P. and Sophronia			
Williams place	2300	2300	105.34	Christman cottage	3000		
Koskela, Mrs. Lillian				Boat	200	3200	146.56
Lot No. 39,				Lyle, Cornelius R. Est.			
Shadowland	50	50	2.29	MacDonald cottage	8000	8000	366.40
Kossakoski, Harry S.				MacDonald, Dr. E. J.			
Buffum land	50	50	2.20	Puffer land and buildings	1500	1500	68.70
Kuhlke, C. Florence				Macie, Loren A. and Ellen G.			
Harriet E. and George O.				Martin land	650	650	28.60
Lake cottage and land	18000	18000	824.40	MacKerron, Valerie L. and Leavitt			
Lackey, Eunice				Lombard			
Lot No. 32,				Lombard cottage	2000	2000	91.60
Shadowland	50	50	2.29	McCoy, Alice			
Ladd, Pauline M. and Frank M.				Madden place	2000		
Douglas				Hubbard land	200	2200	96.80
cottage	5500	5500	251.90	McCushing, Alice			
LaFollette, Jesse				Idlewilde cottage	3000	3000	137.40
Gilson land	25	25	1.10	McGillicuddy, Helen E.			
Lamere, James M. and Sarah W.				Lake lot	400	400	18.32
Colony lots and cottage	800	800	36.64	McGillicuddy, Mrs.			
Lange, Hans and Christine G.							
Hamilton place	3000	3000	137.40				
Langley, Margaret R.							

Name and Description	Valu- ation	Total Tax	Name and Description	Valu- ation	Total Tax
O'Connor, P. L. Fales pasture 250	250	11.00	Pierce, Raymond Welcome Hill cottage 1600	1600	70.40
O'Neal, Lena H. Two lake cottages 3500	3500	160.30	Piper, Lucy K. Wilcox cottage 4600	4600	210.68
O'Neil, Michael and Bertha Indian Acres 1400	1400	61.60	Pishon, Melvin I. and Catherine J. Colony Dev. cottage 3500	3500	160.30
Paine, Thornton Reed and Pressler lot 500			Place, Mrs. Lenora Pierce cottage 2800	2800	128.24
Channel Boat house 1000			Platts Box Co. Davis lot 200		
Clark and Leonard land 300			Nichols pasture 1000	1200	52.80
Colony lot No. 50 150	1950	87.87	Post, Albert L. and Alida Sheldon Randall place 1400	1400	61.60
Palmer, Harry S. Fullam Pond camp 150	150	6.60	Pratt, Mrs. Arline A. Fullam Pond lots and buildings 200	200	8.80
Passino, Mrs. Anna Lot No. 44, Shadowland 50	50	2.29	Prentiss, John W. Springer homestead 1500		
Patnode, Norbert Fullam Pond camp 150	150	6.60	New cottage 3800		
Patnode, Victor F. and Velma E. C. Buffum land 200	200	8.80	Presho land 200		
Pearson, William Parker cottage 8000	8000	366.40	Lake cottage 3600	9100	406.88
Pease, C. Kendall Scott land 50	50	2.29	Prentiss, Robert Cook wood lot 200	200	8.80
Pease, Frances M. Est. Brainard farm 1800	1800	82.44	Priest, Gladys C. Pond land 50		
Pellerin, Ernest Fullam Pond camp 250	250	11.00	Bennett land 100		
Pesco, Victor B. and Anthony Calitro Cole lot 250	250	11.00	Wheeler land 25		
Petrosky, Joseph E. and Elizabeth M. Beers land and cottage 700			Stowell land 175	350	15.40
Rogers land 500			Proctor, Mildred I. Lake cottage 600	600	27.48
Winn lots 200	1400	61.60	Public Service Co. Transmission lines 91558		
Picciuto, Nicandre and Maria Watts land 500	500	22.00	Meters and transformers 9000		
Pierce, Harry A. Est. Stone land 100			Fullam water rights 200	100758	4478.35
Buffum land 50			Pullman, John S. Jr. Harris farm 3500		
Blodgett land 100			Merrifield cottage 300	3800	167.20
Twombly place 550			Putney, Maud R. Est. Lake cottage 2700		
Lake cottage 1500			Roundy garage 300	3000	137.40
J. Pierce land 400	2700	121.50	Quinn, Guy H. Sr. Martin place 1800	1800	79.20
			Reddington, Hattie and Herman Post cottage 2700		
			Boat 100	2800	128.24
			Rice, George E. and Elsie M.		

Name and Description	Valuation	Total Tax	Name and Description	Valuation	Total Tax	
Fullam Pond camp	100	100	4.40	Cashmore place 1800		
Rice, Wayne H.				New bungalow 1300		
Cray land	200	200	8.80	Two apartment house	1800	4900
Richfield Oil Corp. of N. Y.				Scott, Lucy		224.42
Gas pump	50	50	2.20	Scott house lot	50	50
Ringland, Elmer				Second Nat. Bank, Nashua, N. H.		2.29
LaPoint place	1500	1500	68.70	Bank stock		23.00
Roberts, Mrs. Iva B.				Shair, Jacob and Lorraine S.		
Lot No. 41, Shadowland	50	50	2.29	Telfer cottage	1100	1100
Roberts, Raymond S.				Sharkey, Arthur J. and Pauline M.		48.40
Lot 26A, Shadowland	50	50	2.29	Lake cottage	600	
Robertson, Ellis				Exempt	600	
½ int. Robertson homestead	1200			Shaw, Anna		
Presho land	300	1500	66.00	Lot No. 36, Shadowland	50	50
Robertson Motor Co.				Shaw, Chase and Florence		2.29
H. Pierce land	500	500	22.90	Lake cottage	4200	4200
Robertson, G. B. Co. c/o N. H. Robertson, Trustee				Shaw, John H.		192.36
Lake cottage	3000	3000	137.40	Ford cottage	8000	8000
Rockwood, Paul C.				Shea, Arnold F.		366.40
Pratt wood lot	300	300	13.20	Carey land and camp	300	300
Rohde, Arthur L.				Sheldon, Agnes P. Oakmere		13.74
Leach cottage	2500	2500	114.50	cottage	9500	9500
Rooney, J. Stewart and Ruth Lyon				Sherri, Antoinette		435.10
Dutcher farm	4000	4000	176.00	Cottage and farm	6000	
Rowe, Frederick F.				Stoddard		
Stratton lot	200	200	8.80	pasture	750	
Rugg, Cora E.				Webb land	150	
Lot No. 40, Shadowland	50	50	2.29	Dunham land	200	
Rule, Alfred				Thomas lot	100	
Holman lot	150	150	6.60	Barber land	50	7250
Russell, Geo. T.				Short, Alice		319.00
Part of Prouty Hill lot	200	200	8.80	Ripley cottage	10000	10000
Russell, Whitman				Shumway, Frank G. and Dorcas G. M.		458.00
Lake cottage	1700	1700	77.86	Pattridge place	2200	2200
Ryan, Henry				Simonds, Arthur P. and Maude V.		100.76
Beers camp	600	600	26.40	Lake cottage	2500	2500
Ryder, Nellie B.				Smith, Edna G.		114.50
Brookside	1000			Lake cottage	1000	1000
Field house	3200			Smith, Elizabeth M.		45.80
Stock in trade	50	4250	194.65	Lots No. 20-26, Shadowland	50	50
Sanderson, Ruth M.				Smith, John and Madeline		2.29
Sanderson pasture	400	400	17.60	Burtis cottage	2500	2500
Saunders, Kenneth H.				Smith, Orson		114.50
Lake cottage	6750			Lake cottage	1300	1300
Whitney lot	800	7550	345.79			59.54
Scharles, Ernest						

Name and Description	Valuation	Total Tax	Name and Description	Valuation	Total Tax	
Smith, Roger C. Lots No. 35-37-38, Shadowland	450	450	20.61	Carter lot No. 2	50	
Snow, Leon W. and Nettie M. Lot No. 12, Shadowland	50	50	2.29	Lewis lot	150	775 34.10
Socony-Vacuum Oil Co. Gas pumps	300	300	13.74	Stone, D. S. Lumber Co. Schlichting lot	200	
Sorrentino, Joseph and Ella C. Davis farm	5000	5000	220.00	Wilber lot	200	
Sparks, Merrill and D. Marian Land and cottage	1200	1200	52.80	Bear Hill lot	200	
Spalding, Florence D. Silverdale cottage	4200	4200	192.36	Carter lot	250	
Squires, Charles S. and Rosetta Pyle Linstrom cottage	2800			Mill	600	
Smith cottage	800	3600	164.88	Lumber	660	2110 92.84
Starbuck, Lloyd J. and Eleanor L. B. Chickering cottage	1200	1200	54.96	Storms, Dr. Wm. F. and Marion C. Wheeler place	1650	1650 72.60
Starkey, Linn Holman pasture	200	200	8.80	Sturtevant, Clifford L. Fullam Pond lot	50	50 2.20
Stearns, Louis N. Levine cottage	1000			Taft, Lilla G. Est. Smith lot	50	
Robertson cottage	5000	6000	274.80	Glebe lot	125	175 7.70
Stephenson, Helen G. Cram cottage	600			Taft, Violet Z. Cottage near Field place	900	900 41.22
Davison lot	100	700	32.06	Targhetta, Peter Well Digging machine	2500	2500 114.50
Stiff, Louis Wagar place	1000			Tasker, Guy L. Cottage on river	600	600 26.40
Wagar land	200	1200	52.80	Taylor, Brainard D. and Rebecca H. Lake cottage	3000	3000 137.40
St. John, Arthur P. Hunt land	50	50	2.20	Taylor, H. W. Wright pasture	400	400 17.60
Stocker, Stanley and Eva M. Riley cottage	2500	2500	114.50	Taylor, Prentiss W. Lake cottage	3700	3700 169.46
Stoddard, Etta M. Lake cottage	1500	1500	68.70	Tazewell, Charles and Louise S. Darling place	2500	2500 110.00
Stoddard, Maude M. and Francis and Dorothy Moran Lake cottage	1900	1900	87.02	Thayer, Leon H. Gage land	200	200 8.80
Stone, Dwight S. Crouch pasture	200			Thomas, Benjamin L. and Helen M. Randall place	1600	1600 70.40
Furbush lot	200			Thomas Geo. Est. Cook land	25	25 1.10
Chamberlain lot	50			Tidewater Assoc. Oil Co. Gas pumps	235	235 10.34
Carter lot	125			Tinkham, Wayne C. Lake cottage and lot	1200	1200 54.96
				Tommila, Walter and Felix Sawyer lot	125	
				Norcross pasture and Beals land	100	
				Butler pasture	100	
				Barber lot	100	

Name and Description	Valuation	Total Tax	Name and Description	Valuation	Total Tax
Fullam lot	50		Elizabeth P. Colony lots No. 9 and 10	4000	183.20
Furbush lot	50		Whitcomb, Hanna P. Est.		
Fox lot	200		Pierce lot	100	4.40
Prouty Hill lot	200		Whitcomb, Hilda C. Stoddard cottage	2000	91.60
Windham lot	100		Whitney, Roy V. Lake cottage	3200	146.56
Two Whitcomb lots	150		Whittemore, Willie E. Shadowland lots 16-17-18	400	18.32
Oakman lot	150	58.30	Wilcox, Perley Camp on river	300	13.20
Touhey, Julia			Williams, Don J. Leonard land	200	
Meade land and cottage	1200	54.96	Robinson land	50	11.00
Tracy, Richard F. and Louise G. Silverdale cottage	3900	178.62	Williams, Mrs. E. Russell Elmton farm	5000	220.00
Trask, Norman O. Rule lot	100	4.40	Wilson, Joseph A. Jr. Martin land	100	4.40
Trudel, Mary A. Ford place	1650		Winer, Harold Winn cottage	3200	146.56
Cottage in rear	350	88.00	Wirth, Mary A. Butterfield place	1000	45.80
Tuovinen, Abel and Pauline Cottage and Shore land	900	41.22	Wood, Richard A. Holman farm	1500	68.70
Tuttle, Deane S. Warren land	100	4.58	Woodward, Roby I. Lake cottage	4200	192.36
Tuttle, Gale T. ½ int. Pierce lot	150	6.60	Worcester, Alice L. Rixford pasture	50	2.20
Twing, Elmer and Elizabeth N. Shadowland cottage	1000	45.80	Worcester, C. F. and Carrie Field pasture	25	1.10
Wade, Mrs. Louise Cottage at river	300	13.20	Worcester, Harry A. Baker lot	150	6.60
Waite, Glendon S. Farr mill site	150		Wright, A. M. Est. Lake lots	2500	114.50
Blacksmith shop and buildings	1000		Wright, Ernest Cottage and land on river	1500	66.00
Store building	1700		Wright, Priscilla M. Stearns place	900	39.60
Mill and machinery	2300	226.60	Wyman, Clarence L. and Lena M. Pierce cottage and land	2200	100.76
Walenta, C. Grace Harvey land	1000	44.00	Yakovonis, Anthony J. Lots No. 29-30-31, Shadowland	500	22.00
Walsh, Cornelius J. and Susan D. Crowninsheid land	750		Yeaw, Ralph A. Cottage	1350	
Meade farm	5000	262.00	Colburn land	500	81.40
Watson, Wm. H. Lake cottage and land	3500	160.30			
Wellington, Russell H. and Mollie Z. Cole lot	150	6.60			
Wheeler, Philip H. (Dr.) and					

Name and Description	Valuation	Total Tax	Name and Description	Valuation	Total Tax
York, Frederick A. Lot No. 36, Shadowland	50	50	Zavatt, Vincent Mutter land	300	300
		2.29			13.74

**ASSESSMENTS AND YIELD TAXES ASSESSED OCTOBER
1, 1951 UNDER CHAPTER 295, LAWS OF 1949—
CHESTERFIELD**

Name and Description	Unit Stumpage	Valuation	Total Tax
Bardwell, W. L. Shaw lot, 205 1/5 cords, mixed	\$3.00	\$618.60	\$61.86
Chickering, Lyle B. and Lawrence Waldo lot, 6¼ M. hardwood	7.00	43.75	3.07
Dean, Frank T. Davis and Day lots, 173 M. mixed	10.00	1,730.00	121.10
Fowke, Frank B. Bowen farm and Richardson lot, 50 M. pine	10.00	500.00	50.00
Ferm, Emil Weissenbach lot, 60 M. pine	10.00	600.00	42.00
Fowle, Leslie Jos. Pierce farm, 2 M. pine	6.00	12.00	1.20
Leroux, D. W. Ben Hopkins lot, 92 M. mixed	5.00	460.00	46.00
New England Box Co. Hubbard lot, 227 M. pine	10.00	2,270.00	227.00
Plante, Henry J. Est. Putnam lot, Hartt lot, Nosek lot, Moore lot, Tilton lot, 296¾ M. pine	10.00	3,035.00	303.50
Stone, D. S. Lumber Co., Dickinson lot, Crouch lot, Carter lot, 587 M. mixed	5.00	2,935.00	293.50
Tommila Bros. John Prentiss lot, 25 cds. soft wood	4.00	100.00	10.00
Rhodes, Bert Butler lot, 60 M. pine	10.00	600.00	60.00
Thurber, Guy L. Chas. Dunbar lot, 134 M mixed	8.00	1,072.00	75.04
Welcome, Paul E. Richardson lot, 15 M. pine	10.00	150.00	15.00

BUDGET OF THE TOWN OF CHESTERFIELD

ESTIMATES OF REVENUE AND EXPENDITURES FOR
THE ENSUING YEAR JAN. 1, 1952 TO DEC. 31, 1952
COMPARED WITH
ESTIMATED AND ACTUAL REVENUE, APPROPRIATIONS
AND EXPENDITURES OF THE PREVIOUS YEAR
JANUARY 1, 1951 TO DECEMBER 31, 1951

SOURCES OF REVENUE

	Estimated Revenue Previous Year 1951	Actual Revenue Previous Year 1951	Estimated Revenue Ensuing Year 1952
From State :			
Interest and dividends tax	\$2,200 00	\$3,247 06	\$3,200 00
Savings bank tax	105 00	109 10	110 00
Reimbursements a/c state and federal forest lands	80 00	81 36	81 00
Reimbursement a/c exemption of growing wood and timber	200 00	34 40	650 00
For fighting forest fires	200 00	28 15	200 00
Reimbursement a/c old age assistance		36 23	
From local sources except taxes:			
Dog licenses	425 00	430 20	425 00
Business licenses, permits and filing fees	50 00	64 50	50 00
Rent of town hall and other buildings	100 00	41 00	100 00
Interest received on taxes and deposits	125 00	164 79	125 00

	Estimated Revenue Previous Year 1951	Actual Revenue Previous Year 1951	Estimated Revenue Ensuing Year 1952
Income of departments:			
(a) Highway, including rental of equipment		112 50	
Motor vehicle permit fees	3,700 00	4,687 53	4,500 00
Withdrawals from Capital Reserve Funds		2,221 03	
†Cash surplus	500 00	7,200 00	2,600 00
From local taxes other than property taxes:			
(a) Poll taxes—regular @ \$2	1,000 00	1,106 00	1,000 00
(b) National bank stock taxes	60 00	60 00	60 00
Total revenues from all sources except property taxes	\$8,745 00	\$19,623 85	\$13,101 00

†Cash Surplus equals Excess of actual Cash on Hand at close of fiscal year over Current Liabilities, i.e., Balance of Appropriation due School District, Unexpended Balances of Special Appropriations, Outstanding Temporary Loans in Anticipation of Taxes and Accounts Payable.

PURPOSES OF EXPENDITURES

	Appropriations Previous Year 1951	Actual Expenditures Previous Year 1951	Appropriations Recomm'd By Budget Com. 1952
Current maintenance expenses:			
General government:			
Town officers' salaries	\$2,040 50	\$2,040 50	\$2,085 50
Town officers' expenses	800 00	1,037 36	1,200 00
Election and registration expenses	800 00	890 64	1,000 00
Expenses town hall and other town buildings	1,000 00	494 79	1,000 00
Protection of persons and property:			
Police department	1,000 00	444 49	1,000 00
Fire department	1,200 00	894 15	1,200 00
Blister rust			400 00
Equipment W. C. fire truck	300 00	300 00	
Health:			
Health department, includ- ing hospitals	400 00	319 85	400 00
Forest fires	500 00	78 10	500 00
Highways and bridges:			
Town maintenance:			
Summer	10,000 00	9,422 15	12,500 00
Winter	4,000 00	5,304 37	4,000 00
Street lighting	1,800 00	1,599 06	1,800 00
General expenses of highway department	1,000 00	1,170 50	1,500 00
Town road aid	894 66	894 66	894 52
Dump truck	1,500 00	1,328 02	
Libraries	500 00	500 00	500 00
Public welfare:			
Town poor	500 00	127 85	500 00
Old age assistance	2,500 00	2,356 58	2,500 00

	Appropriations Previous Year 1951	Actual Expenditures Previous Year 1951	Appropriations Recomm'd By Budget Com. 1952
Patriotic purposes:			
Memorial Day and Veterans' associations	50 00	38 94	50 00
Aid to soldiers and their families	500 00	77 00	500 00
Recreation:			
Parks and playgrounds incl. band concerts	50 00	2 90	50 00
Public service enterprises:			
Cemeteries	500 00	441 35	500 00
Town beach	200 00	44 58	200 00
Unclassified:			
Damages and legal expenses, incl. dog damage	125 00	100 38	125 00
Advertising and Regional Associations, Mon. R.	173 00	173 00	179 00
Interest:			
On temporary loans	150 00	339 72	350 00
On long term notes	2,000 00	2,000 00	2,000 00
Highways and bridges:			
State aid construction— town's share	1,500 00	1,500 00	
New equipment, loader			1,000 00
Total expenditures	\$35,983 16	\$33,920 94	\$37,934 02

GEORGE E. JOSLIN,
HARRY E. WINN,
ARVID W. PEARSON,
ROBERT E. WOODMAN,
CLARA B. WELLINGTON,
WALTER J. POST,

Budget Committee.

SUMMARY INVENTORY OF VALUATION

Description of Property	Value
Lands and buildings (exclusive of growing wood and timber)	\$1,649,615 00
Mature wood and timber (Chapter 295, Laws of 1949)	110,658 00
Horses, 61	3,650 00
Cows, 316	28,255 00
Other Neat Stock, 63	4,020 00
Sheep and Goats, 37	450 00
Hogs, 100	2,500 00
Fowls	3,085 00
Boats and launches	2,050 00
Portable mills	11,450 00
Wood, lumber, etc.	20,200 00
Gasoline pumps and tanks	2,375 00
Stock in trade	7,110 00
Mills and machinery	4,300 00
Total gross valuation before exemptions allowed	<u>\$1,849,718 00</u>
Less: Soldiers' exemptions and exemptions to blind	59,575 00
Net valuation on which tax rate is computed	<u>\$1,790,143 00</u>
Conn. River Power Co.	\$9,900 00
Public Service Co. of N. H.	100,758 00
	<u>\$110,658 00</u>
Amount of property valuation exempted to veterans	\$59,575 00
Amount of property valuation exempted to blind	None
Number of inventories distributed	710
Number of inventories returned	357
Number of veterans who received property exemption	65
Number of veterans exempted from poll tax	122

This is to certify that the information contained in this report was taken from official records and is complete to the best of our knowledge and belief.

WALTER J. POST,
 FLOYD M. FULLER,
 CLIFFORD E. CHICKERING,
 Selectmen of Chesterfield.

STATEMENT OF APPROPRIATIONS AND TAXES ASSESSED

Appropriations:	
Town officers salaries	\$2,040 50
Town officers expenses	800 00
Election and registration expenses	800 00
Town hall and buildings	1,000 00
Police department	1,000 00
Fire department	1,200 00
Health department	400 00
Town road aid	894 66
Town maintenance	10,000 00
Snow	4,000 00
Town construction, W. C. bridge	1,500 00
Forest fires	500 00
Street lighting	1,800 00
General expenses of highway department	1,000 00
New equipment:	
Dump truck	\$1,500 00
W. C. fire truck equipment	300 00
	1,800 00
Libraries	500 00
Old age assistance	2,500 00
Town poor	1,000 00
Memorial Day and Veteran's associations	50 00

Parks and playgrounds inc.
band concerts:

Town beach	\$200 00	
Parks	50 00	
		<hr/>
		250 00
Cemeteries		500 00
Damage and legal expenses		125 00
Advertising and regional associations, Monadnock Region		173 00
Interest		150 00
Grader		2,000 00
County tax		5,787 73
School tax		52,569 95
		<hr/>
Total town and school appropriations		\$94,340 84

Less: Estimated revenues and credits:

Interest and dividend tax	\$3,247 06	
Savings bank tax	105 00	
Reimbursement a/e state and federal lands	80 00	
Reimbursement a/e exemption of grow- ing wood and timber	697 97	
Motor vehicle permit fees	3,700 00	
Dog licenses	425 00	
Business licenses and permits	50 00	
Rent of town property	100 00	
Interest received on taxes	125 00	
Cash surplus	7,200 00	
Forest fire refunds	200 00	
		<hr/>
Total revenues and credits		15,930 03
		<hr/>
		\$78,410 81
Plus overlay		1,469 48
		<hr/>
Net amount to be raised by taxation		\$79,880 29
Less 527 poll taxes at \$2.00	\$1,054 00	

National bank stock taxes	60 00
	<hr/>
	1,114 00

Amount to be raised by property taxes on
which tax rate is figured \$78,766 29

Taxes committed to collector:

Property taxes	\$78,766 29
Poll taxes at \$2.00	1,054 00
National bank stock taxes	60 00
Precinct taxes	2,027 24
	<hr/>
Total taxes to be committed	\$81,907 53

Tax rate:

Town	\$4 40
Precinct	18

Name	Valuation	Taxes	Rate
Spofford fire precinct	\$1,126,245	\$202,724	\$ 18

**COMPARATIVE STATEMENT OF APPROPRIATIONS AND EXPENDITURES
FISCAL YEAR ENDING DECEMBER 31, 1951**

Title	Appropriations	Receipts & Reimbursements Available	Total Amount Expenditures	Unexpended Balance	Over- Draft
Town officers' salaries	\$2,040 50		\$2,040 50		
Town officers expenses	800 00		1,037 36		\$237 36
Election and registration	800 00		890 64		90 64
Town hall and other buildings	1,000 00		1,000 00	\$505 21	
Police department	1,000 00		444 49	555 51	
Fire department	1,200 00	\$79 40	1,279 40	385 25	
Health department	400 00		400 00	80 15	
T. R. A.	894 66		894 66		
Town roads, summer	10,000 00	112 50	10,112 50	690 35	
Town roads, winter	4,000 00		4,000 00		
West Chesterfield bridge	1,500 00		1,500 00		1,304 37
Forest fires	500 00	28 15	528 15	450 05	
Street lighting	1,800 00		1,800 00	200 94	
Upkeep of equipment	1,000 00		1,000 00		
Dump truck	1,500 00		1,500 00	171 98	170 50
Equip W. C. fire truck	300 00		300 00		
Support of libraries	500 00		500 00		
O. A. A.	2,500 00	36 23	2,536 23	179 65	

Town poor	500 00	500 00	127 85	372 15
Soldiers aid	500 00	500 00	77 00	423 00
Parks and playgrounds	50 00	50 00	2 90	47 10
Town beach	200 00	200 00	44 58	155 42
Cemeteries	500 00	500 00	441 35	58 65
Damage and legal exp.	125 00	125 00	100 38	24 62
Monadnock Region	173 00	173 00	173 00	
Interest	150 00	150 00	339 72	189 72
Grader note	2,000 00	2,000 00	2,000 00	
County tax	5,787 73	5,787 73	5,787 73	
Auto permits		25 00	346 50	321 50
Memorial Day	50 00	50 00	38 94	11 06
	<u>\$41,770 89</u>	<u>\$42,052 17</u>	<u>\$39,546 27</u>	<u>\$4,819 99</u>
	\$281 28		Unexpended Balance	\$2,314 09
				\$2,505 90

FINANCIAL REPORT
OF THE TOWN OF CHESTERFIELD
 IN CHESHIRE COUNTY

For the Fiscal Year Ended December 31, 1951

Certificate

This is to certify that the information contained in this report was taken from official records and is complete to the best of our knowledge and belief.

WALTER J. POST,
 FLOYD M. FULLER,
 CLIFFORD E. CHICKERING,
Selectmen.
 ALICE L. SPAULDING,
Treasurer.

ASSETS

Cash	\$34,439 92
In hands of officials:	
(a) Old Home Day Association	546 39
(b) Brattleboro Trust Co., stock	40 00
World War Memorial Fund	1,000 00
Due from State:	
(b) Bounties	24 75
(c) Reimbursement state owned forest land	81 00
Other bills due town:	
Forest fires	50 00
Bulldozer work	126 00
Removing ledges	100 00
1951 grader bills	16 75

Unredeemed taxes: (from tax sale
on account of)

(b) Levy of 1950	149 14
(c) Levy of 1949	267 12
(d) Previous Years	85 46

Uncollected taxes:

(a) Levy of 1951	5,341 72
(b) Levy of 1950	16 80
(c) Levy of 1949	34 40
(d) Previous years	13 15
(e) State Head Taxes--Levy of 1951	510 00

Total assets		<u>\$42,842 60</u>
Grand total		<u>\$42,842 60</u>
Surplus, December 31, 1950	\$6,253 63	
Surplus, December 31, 1951	7,885 17	
Increase of surplus	1,631 54	

LIABILITIES

Accounts owed by the town:

Bills outstanding	\$125 00
Unexpended balances of special appropriations:	
Historical fund	47 68

Due to State:

(a) State Head Taxes--1951		
Uncollected	\$510 00	
Collected--not remitted to state treasurer	2,556 50	
		<u>3,066 50</u>
State reserve a/c excess yield taxes collected	389 57	
State refund due state yield tax	221 73	

Due to school districts:

Balance of appropriation	27,106 95
Capital reserve funds	1,000 00

Long term notes outstanding:	
Power grader, 1948 issue	3,000 00
Total liabilities	<u>\$34,957 43</u>
Excess of assets over liabilities (surplus)	7,885 17
Grand total	<u>\$42,842 60</u>

RECEIPTS

Current revenue:

From local taxes: (collected and
remitted to treasurer)

1. Property taxes—current year	\$72,633 91
2. Poll taxes—current year—regular @ \$2	906 00
3. National bank stock taxes	60 00
4. Yield taxes	1,084 97
5. State head taxes @ \$5	2,545 00
<hr/>	
6. Total current year's taxes collected and remitted	\$77,229 88
7. Property taxes and yield taxes—previous years	5,097 10
8. Poll taxes—previous years—regular @ \$2	200 00
10. Interest received on taxes	162 39
11. Penalties on state head taxes	11 50
12. Tax sales redeemed	420 30

From state:

14. Interest and dividend tax	\$3,247 06
16. Savings bank tax and building and loan association tax	109 10
17. Reimbursement a/c state and federal forest lands	81 36
18. Reimbursement a/c exemption of growing wood and timber	34 40
20. Fighting forest fires	28 15
21. Bounties	27 75
22. Reimbursement a/c old age assistance	36 23

From local sources, except taxes:

24. Dog licenses	430 20	
25. Business licenses, permits and filing fees	64 50	
27. Rent of town property	153 50	
28. Interest received on deposits	2 40	
30. Town fire truck	79 40	
33. Registration of motor vehicles, 1950 permits	71 08	
Registration of motor vehicles, 1951 permits	4,687 53	
	<hr/>	
Total current revenue receipts		92,173 83

Receipts other than current revenue:

34. Temporary loans an anticipation of taxes during year	\$25,000 00	
37. School refund	3,638 28	
38. Refunds	27 40	
39. Income Mulligan fund	343 09	
41. W. C. bridge fund and interest	2,221 03	
	<hr/>	
Total receipts other than current revenue		31,227 80
		<hr/>
Total receipts from all sources		\$123,401 63
Cash on hand January 1, 1951		32,296 42
		<hr/>
Grand total		\$155,698 05

PAYMENTS

Current maintenance expenses:

General government:

1. Town officer's salaries	\$2,040 50
2. Town officer's expenses	1,032 36
3. Election and registration expenses	890 64
4. Forest fires	78 10
5. Expenses town hall and other buildings	494 79

Protection of persons and property:	
6. Police department	444 49
8. Fire department	894 15
10. Bounties	24 75
Health:	
13. Health department, including hospitals	319 85
Highways and bridges:	
17. Town road aid	894 66
18. Town maintenance (summer— \$9,422.15) (winter—\$5,304.37)	14,726 52
19. Street lighting	1,599 06
20. General expenses of highway department	1,170 50
Libraries:	
21. Libraries	500 00
Public welfare:	
22. Old age assistance	2,356 58
23. Town poor	127 85
24. Soldiers aid	77 00
Patriotic purposes:	
Historical fund	184 16
25. Memorial Day and Veterans associations	38 94
Recreation:	
Town beach	44 58
27. Parks and playgrounds, including band concerts	2 90
Public service enterprises:	
30. Cemeteries, including hearse hire	441 35

Unclassified:

32. Damages and legal expenses	100 38	
33. Advertising and Regional Asso- ciations, Monadnock Region	173 00	
34. Taxes bought by town	400 86	
35. Discounts, abatements and refunds	114 12	
36. Auto permit fees	346 50	
		<hr/>
Total current maintenance expenses		\$29,518 59

Interest:

37. Paid on temporary loans in anti- cipation of taxes	\$234 72	
38. Paid on long term notes	105 00	
		<hr/>
Total interest payments		\$339 72

Outlay for new construction,
equipment and permanent
improvements:

41. Highways and bridges—state aid construction	\$5,440 66	
48. New equipment (dump truck \$1,328.02) (equip W. C. fire truck \$329)	1,657 02	
		<hr/>
Total outlay payments		\$7,097 68

Indebtedness:

50. Payments on temporary loans in anti- cipation of taxes	\$25,000 00	
51. Payments on long term notes	2,000 00	
54. Payments to trustees of trust funds (new funds)	1,000 00	
Total indebtedness payments		28,000 00

Payment to other governmental
divisions:

57. Taxes paid to County	\$5,787 73	
--------------------------	------------	--

59. Payments to school districts (1950 tax \$24,705.92) (1951 tax \$25,463.00)	50,168 92
Payments to school Mulligan fund, income	343 09
	<hr/>
Total payments to other governmental divisions	\$56,299 74
Refunded overpayment	2 40
	<hr/>
Total payments for all purposes	\$121,258 13
Cash on hand December 31, 1951	34,439 92
	<hr/>
Grand total	\$155,698 05

SCHEDULE OF TOWN PROPERTY

DESCRIPTION	Value
1. Town hall, lands and buildings	\$10,000 00
Furniture and equipment	1,000 00
2. Libraries, lands and buildings	12,000 00
Furniture and equipment	1,000 00
4. Fire department, lands and buildings	3,500 00
Equipment	3,500 00
5. Highway department, lands and buildings	2,500 00
Equipment	16,000 00
Materials and supplies	200 00
6. Parks, commons and playgrounds	3,000 00
10. Lot in Spofford cemetery	35 00
Giffin wood lot	200 00
Cook wood lot	200 00
Cook land	25 00
Rowe land	25 00
Newman lot	200 00
	<hr/>
Total	\$53,385 00

REPORT OF TOWN CLERK

Year 1951

RECEIPTS

Dog licenses :		
1 male dog license for 1950 @ \$2.00	\$2 00	
133 male dog licenses for 1951 @ \$2.00	266 00	
26 female dog licenses for 1951 @ \$5.00	130 00	
4 kennel licenses @ \$12.00	48 00	
1 kennel license @ \$25.00	25 00	
		\$471 00
Automobile permits :		
Year of 1950, 24 permits	\$71 08	
Year of 1951, 667 permits	4,683 33	
Year of 1952, 2 permits	4 20	
		\$4,758 61
Filing fees :		
March meeting, 1951	\$9 00	9 00
		\$5,238 61

PAYMENTS

Town clerk's fee for issuing 164 dog licenses at \$.20	\$32 80	
To treasurer for dog licenses	430 20	
Amount due treasurer for dog licenses	8 00	
To treasurer for automobile permits	4,758 61	
To treasurer for filing fees	9 00	
		\$5,238 61

VITAL STATISTICS

Number of births registered in 1951	33
Number of marriages registered in 1951	11
Number of deaths registered in 1951	24

Respectfully submitted,
 IMOGENE L. CHICKERING,
 Town Clerk.

TAX COLLECTOR'S REPORT

SUMMARY OF WARRANT**Property, Poll and Yield Taxes**

Levy of 1951

DR.

Taxes committed to collector:

Property taxes	\$78,766 29
Poll taxes	1,054 00
National bank stock taxes	60 00

Total warrant	\$79,880 29
Yield taxes	1,309 27

Added taxes:

Property taxes	27 50
Poll taxes	30 00
Interest collected	19 47

Total debits	\$81,266 53
--------------	-------------

CR.

Remittances to treasurer:

Property taxes	\$72,633 91
Poll taxes	906 00
National bank stock taxes	60 00
Yield taxes	1,084 97
Interest collected	19 47

 \$74,704 35

Discount allowed	1,162 06
Abatements	58 40
Uncollected taxes as per collector's list:	
Property taxes	4,993 42
Poll taxes	124 00
Yield taxes	224 30
Total credits	<u>\$81,266 53</u>

SUMMARY OF WARRANT

Levy of 1948

DR.

Committed as of March 21, 1951:

Property taxes	\$52 70	
Poll taxes	42 00	
		\$94 70

Interest collected during fiscal year ended December 31, 1951		6 89
--	--	------

Total debits		<u>\$101 59</u>
--------------	--	-----------------

CR.

Remittances to treasurer during fiscal year
ended December 31, 1951:

Property taxes	\$27 08	
Poll taxes	20 00	
Interest	6 89	
Abatements made during year	34 47	
Uncollected taxes as per list	13 15	
Total credits		<u>\$101 59</u>

Levy of 1949

DR.

Committed as of March 21, 1951:

Property taxes	\$67 64	
Poll taxes	62 00	
		<u>\$129 64</u>

Interest collected during fiscal year ended December 31, 1951	8 42
--	------

Total debits	<u>\$138 06</u>
--------------	-----------------

CR.

Remittances to treasurer during fiscal year ended December 31, 1951:	
---	--

Property taxes	\$31 54
----------------	---------

Poll taxes	36 00
------------	-------

Interest	8 42
----------	------

Abatements made during year	27 70
-----------------------------	-------

Uncollected taxes as per list	34 40
-------------------------------	-------

Total credits	<u>\$138 06</u>
---------------	-----------------

SUMMARY OF WARRANT
Property, Poll and Yield Taxes
Levy of 1950

DR.

Committed as of March 21, 1951:	
---------------------------------	--

Property taxes	\$3,248 72
----------------	------------

Poll taxes	168 00
------------	--------

Yield taxes	129 52
-------------	--------

<u>\$3,546 24</u>

Interest collected during fiscal year ended December 31, 1951	113 98
--	--------

Total debits	<u>\$3,660 22</u>
--------------	-------------------

CR.

Remittances to treasurer during fiscal year ended December 31, 1951:	
---	--

Property taxes	\$3,234 83
----------------	------------

Poll taxes	138 00
------------	--------

Yield taxes	129 52
-------------	--------

Interest collected during year	113 98
--------------------------------	--------

Abatements made during year	25 30
-----------------------------	-------

Discounts	1 79
-----------	------

Uncollected taxes as per list	16 80	
Total credits		\$3,660 22
<hr style="width: 10%; margin: 10px auto;"/>		
Levy of 1947 DR.		
Committed as of March 21, 1951:		
Poll taxes	\$2 00	
Interest	89	
Total debits		\$2 89
CR.		
Remittance to treasurer during fiscal year ended December 31, 1951:		
Poll taxes	\$2 00	
Interest	89	
Total credits		\$2 89

**STATEMENT OF JAMES C. FISHER
COLLECTOR
SPOFFORD FIRE PRECINCT**

Precinct taxes committed to collector:

Levy of 1948	\$1 54
Levy of 1949	1 94
Levy of 1950	51 02
Levy of 1951	2,027 42

Total \$2,081 92

CR.

Remittances to treasurer:

Levy of 1948	\$1 54
Levy of 1949	1 94
Levy of 1950	51 02
Levy of 1951	1,959 59
Balance on book	67 83

\$2,081 92

UNCOLLECTED TAXES

	Levy of 1951			
	Property	Poll		Precinct
Barbara Aldrich		\$2 00		
Gaylord Aldrich	\$13 20	2 00		
Mrs. Gaylord Aldrich		2 00		
Richard S. Amidon	17 60			
James and Nina Anderson	39 60			
Russell W. Anderson	4 40			
Martha J. Anderson		2 00		
Alfred W. Atkins	88 00			
Esther Carey	18 70	2 00		
Horace Cutler	57 20			
Cora Eager		2 00		

	Property	Poll	Precinct
Clinton Farrington	110 00		
Emil Fern	74 80	2 00	\$3 06
Anna Fern		2 00	
Leslie Fowle	4 40		
Phyllis Fowle		2 00	
Dexter E. Garland	22 00		90
Sophie Garland		2 00	
William M. Gilson	22 00		
Stevens W. Goldsmith	66 00		
Alton Greene	13 20	2 00	
Marion Greene		2 00	
Charles C. Hills	22 00		
Carl L. Houghton	142 56		
Mrs. Carl Houghton		2 00	
Myrtle Howell	44 00	2 00	
Richard Howell		2 00	
Lorenzo Jefts	8 80	2 00	
Rosa Jefts	22 00	2 00	
Russell C. Johnson	123 20	2 00	
Katherine Johnson		2 00	
Daphne Jones	13 20	2 00	54
Robert Longuiel	35 20		
Marion Longuiel		2 00	
James Marques	3 30		
Leonard Michaud	5 50	2 00	
Robert T. Mills	52 80		
Ethel Mills		2 00	
Robert E. Mitchell	224 18	2 00	
Ann Mitchell		2 00	
Eunice Moore	61 60	2 00	
Jessie Ogilvie	74 80	2 00	
George Pickering	10 56		
Saima Pickering		2 00	
Marion L. Pickering	19 80	2 00	
Stanley Pickering		2 00	
Guy Pierce	4 84		
Gordon Plante	30 80		

	Property	Poll	Precinct
Lucy Plante		2 00	
Leon A. Privee	35 20	2 00	
Edessa Privee		2 00	
Leona Rollins		2 00	
Otto W. Schlicting	35 20	2 00	1 44
Christine Schlicting		2 00	
Edythe A. Stevens	154 00	2 00	6 30
Ralph and Edythe Stevens	88 00		3 60
Ralph Stevens	22 00	2 00	90
Edythe Stevens and Ruth Wood	132 00		5 40
Allen P. Tarbox	11 00	2 00	45
Ethel Tarbox		2 00	
Alzada Thompson	26 40	2 00	
Walter W. Wall		2 00	
Phyllis Wall		2 00	
Reuben Wintle	39 60	2 00	
Beatrice Wintle		2 00	
Allen Oil Co.	18 26		75
Arvi and Dorothy Anderson	26 40		
Henry M. Anger	17 60		
James Averill	22 00		90
Mr. and Mrs. James Barden	3 30		14
John H. Bell	2 20		09
Clyde Brennan	2 20		
Alice Butler	11 00		
Richard Butler	15 40		
Gladys Butterfield	88 00		
Adolph Dejneke	6 60		
Joseph J. DeAngeles	40 00		4 50
LaFell Dickinson Est.	8 80		
Mrs. Roxie Forbes	4 40		
Charles E. Frazier	7 70		
Louis A. Galletti	88 00		
General Lumber Co.	154 00		
Edward Gomarlo	6 60		
Melvin G. Harvey	6 60		
Elroy P. Heckman	4 40		

	Property	Poll	Precinct
Rudolph and Luey Heins	13 20		
Lewis W. Hodgman	11 00		
Vivian Johannes	11 00		
Mrs. Lillian Koskela	2 20		09
Harry S. Kossakoski	2 20		
Mary Mallat and E. H. Aubin	13 20		
Frank H. Martin	4 40		
John Miller	8 80		
Mrs. D. A. Mosher	13 20		
Harry Nosek Est.	457 60		18 00
Mrs. Harry Nosek		2 00	
Thornton Paine	85 80		2 07
Victor Pesco and Anthony Calitro	11 00		
Mrs. Arline A. Pratt	8 80		
Maude R. Putney Est.	132 00		5 40
Arnold T. Shea	13 20		54
Antoinette Sherri	319 00		
Arthur P. St. John	2 20		
Julia Touhey	52 80		2 16
Don J. Williams	11 00		
Joseph A. Wilson	4 40		
Lyle Pierce	63 80		2 61
Nahum Pierce	54 56		2 23
Perley P. Plante	28 60		
John Provenchia	22 00		
Henry Putnam	574 64		
Charles Rilling	308 00		
Clarence Shippee	44 00		
Robert Weissenbach	109 12		
Lee Avery		2 00	
Gerard Boisvert		2 00	
Cora Boisvert		2 00	
Eleanor Champney		2 00	
David Ferm		2 00	
Mrs. Merwin Foley		2 00	
Ernest Grover Sr.		2 00	
Ernest Grover Jr.		2 00	

UNCOLLECTED TAXES

Levy of 1948

Fred Moore	\$2 00
Phylis Fowle	2 00
Russell Stoddard	9 15

I hereby certify that the preceding lists showing the name and amount due from each delinquent taxpayer as of December 31, 1951 on account of the tax levies of 1948, 1949, 1950 and 1951, are correct to the best of my knowledge and belief.

SUMMARY OF TAX SALES ACCOUNTS

AS OF DECEMBER 31, 1951

DR.

Tax Sale on Account of Levies of :

	1950	1949	1948	Previous Years
Taxes sold to town during current fiscal year	\$400 86			
Balance of unredeemed taxes as of March 21, 1951		\$470 93	\$264 44	\$92 74
Interest collected after sale	6 00	17 71	22 02	20 84
<hr/>				
Total debits	\$406 86	\$488 64	\$286 46	\$113 58

CR.

Remittances to treasurer	\$222 42	\$188 01	\$143 81	\$74 55
Deeded to town during year	35 30	33 51	57 19	39 03
Unredeemed at close of year	149 14	267 12	85 46	
<hr/>				
Total credits	\$406 86	\$488 64	\$286 46	\$113 58

SUMMARY OF WARRANT
STATE HEAD TAX

Levy of 1951

DR.

State head taxes committed to collector:

Original warrant	\$3,140 00	
Added taxes	55 00	
		\$3,195 00
Total commitment		\$3,195 00
Penalties collected		11 50
		\$3,206 50
Total debits		\$3,206 50

CR.

Remittances to treasurer:

Head taxes	\$2,545 00	
Penalties	11 50	
		\$2,556 50
Abatements		140 00
Uncollected head taxes as per list		510 00
		\$3,206 50
Total credits		\$3,206 50

TOWN TREASURER'S REPORT

Balance 1950 \$32,296 42

Donald C. Emery, tax collector:

1949 taxes	\$2 00
1950 taxes	1,250 37
1951 taxes	101 25
Yield tax	102 50
1949 redeemed tax	13 52
Interest	12 74

1,482 38

James C. Fisher, tax collector:

1947 taxes	\$2 00
1948 taxes	47 08
1949 taxes	67 54
1950 taxes	3,372 83
1951 taxes	73,539 91
National bank stock	60 00
Interest	149 65
Head taxes	2,556 50
Yield tax 1950	129 52
Yield tax 1951	1,084 97
1950 redeemed tax	222 42
1949 redeemed tax	188 01
1948 redeemed tax	143 81
1947 redeemed tax	33 02
1946 redeemed tax	32 93
1944 redeemed tax	8 60

81,638 79

State of New Hampshire:

Reimbursement state owned forest	\$81 36	
Town's share of recovery of old age assistance	36 23	
Exemption of growing wood and timber	34 40	
Forest fires	28 15	
Interest and dividend tax	3,247 06	
Bounty on hedgehogs	27 75	
Savings bank tax	109 10	
	<hr/>	3,564 05

Town fire truck:

Rudolph Heins	\$22 70	
Russell Johnson	5 90	
Roger Spaulding, fire warden	31 00	
Earl Grimes	10 00	
Niek Conran	9 80	
	<hr/>	79 40

Dance permits:

Radio Rangers	\$1 00	
	<hr/>	1 00

Beano license:

Chesterfield American legion	\$30 00	
	<hr/>	30 00

Imogene L. Chickering, town clerk:

1950 auto permits	\$71 08	
1951 auto permits	4,683 33	
1952 auto permits	4 20	
Filing fees 1951	9 00	
1950 dog licenses	2 00	
1951 dog license	428 20	
	<hr/>	5,197 81

Rent of town property :		
Newton Darling, grader	\$3 00	
George Milford, grader	15 00	
The S. V. Rossi Construction Co., grader	16 50	
Robert Smith, bulldozer	25 00	
Mrs. Cornelia Plante, grader	3 00	
Charles Rilling, removing ledge, part payment	50 00	
	<hr/>	112 50
Temporary loan :		
Keene National Bank	25,000 00	
	<hr/>	25,000 00
Pistol permits :		
Selectmen	\$2 50	
	<hr/>	2 50
Refunds :		
Imogene L. Chickering	\$25 00	
Chesterfield school district	3,636 28	
Louis Humphrey	2 40	
	<hr/>	3,663 68
Bank stock :		
Brattleboro Trust Co.	\$2 40	
	<hr/>	2 40
Milk licenses :		
Agnes B. Chickering, health officer	\$22 00	
	<hr/>	22 00
Rent of Town Hall :		
Paul Penning	\$1 00	
Radio Rangers	10 00	
Chesterfield Community Club	15 00	
Chesterfield American Legion	15 00	
	<hr/>	41 00

Trust Funds:	
Springfield Safe Deposit & Trust Co.	\$343 09
Trustees of Trust Fund (W. Chesterfield Bridge Fund)	2,221 03
	<hr/>
	2,564 12
	<hr/>
Total receipts	\$155,698 05
Selectmen's orders paid	121,258 13
	<hr/>
Balance	\$34,439 92
Outstanding checks	9,554 89
	<hr/>
	\$43,994 81
Keene National Bank	
December 31, 1951	\$40,387 18
Cash on hand	3,607 63
	<hr/>
	\$43,994 81

ALICE L. SPAULDING,
Treasurer.

DETAILED STATEMENT OF EXPENSES

TOWN OFFICER'S SALARIES

Walter J. Post, selectman	\$330 00
Floyd M. Fuller, selectman	165 00
Clifford E. Chickering, selectman	165 00
Walter J. Post, assessor	220 00
Floyd M. Fuller, assessor	165 00
Clifford E. Chickering, assessor	165 00
Donald E. Emery, tax collector	64 16
James C. Fisher, tax collector	265 84
Alice L. Spaulding, treasurer	275 00
Imogene L. Chickering, town clerk	82 50
Walter J. Post, overseer of poor	55 00
Floyd M. Fuller, overseer of poor	16 50

Clifford E. Chickering, overseer of poor	16 50
Viola V. Tuttle, treas. trustees of trust funds	55 00

\$2,040 50

TOWN OFFICER'S EXPENSES

Chase's Book Store, supplies	\$133 58
New England Tel. & Tel. Co.	69 00
Viola V. Tuttle, trustees exp.	9 34
Katherine G. Davis, stamps and envelopes	4 74
Dorothy C. Spaulding, audit 1950	40 00
Sedley F. Dunlap, audit 1950	50 00
Paul M. Penning, supplies	1 74
Assoc. of N. H. Assessors	2 00
Barbara Wiggin, typing	4 00
W. M. Chaplin, transfer cards	47 60
Esther G. Bennett, deceased list	10
Cheshire County Insurance Agency, officer's bonds	122 00
Mason Insurance Agency, officer's bonds	5 00
Dorothy C. Spaulding, audit tax book and typing	12 00
A. Wilson Homestead, audit tax book	10 00
Ashuelot Citizens Nat. Bank, vault rent	6 00
James C. Fisher, tax collector, postage and mileage and extra expenses collecting back taxes	94 37
Alice L. Spaulding, treas. exp.	36 94
Sargent Bros., tax coll. supplies	32 65
Sentinel Printing Co., supplies	18 85
Ida M. Horner, Tax Coll. Assos. dues	3 00
Walter J. Post, postage and envelopes	27 53
W. M. Chaplin, mortgage list	10 50
Imogene L. Chickering, town clerk supplies	5 00
Walter J. Post, use of car and exp.	155 92
Floyd M. Fuller, use of car and exp.	89 00
Clifford E. Chickering, use of car and exp.	41 50

\$1,032 36

ELECTION AND REGISTRATION

Town meeting payroll	\$45 00
Ladies Aid, 14 suppers	8 40
Sentinel Printing Co., town reports	712 24
Paul M. Penning, reps. and supplies	2 00
Clifford E. Chickering, town reports	50 00
Maurice L. Amidon, supervisors pay	30 00
Charles T. Alden, supervisors pay	22 00
Henry C. Chickering, supervisors pay	21 00

\$890 64

FOREST FIRES

Roger C. Spaulding, warden forest fires	\$58 10
Roger C. Spaulding, warden fire permits	20 00

78 10

TOWN HALL AND OTHER BUILDINGS

Richard L. Hamilton, oil	\$75 85
Public Service Co., lights	44 50
Paul M. Penning, supplies	15 32
Warren G. Allen, supplies	2 30
D. S. Farmer, repairs to piano	25 00
T. D. LeBlanc, roof repairs	50 54
Ronald T. Guyette, electric repairs	22 67
Knowlton & Stone, supplies	1 34
Arvid W. Pearson, plumbing repairs	92 37
Lawrence O'Kelly, repairs	18 40
Frank Hubner, moving snow from hall	12 00
Robert L. Chickering, wood	49 50
Henry C. Chickering, janitor	85 00

494 79

POLICE DEPARTMENT

Henry C. Chickering, police work	\$62 50
Bernard A. Chickering, police work	104 86
Leonard Michaud, police work	256 00
R. G. Chickering, guarding W. C. bridge	10 00
Paul M. Penning, supplies	1 38

C. A. Davis, supplies	1 35
Stanley Spaulding, police work	8 40

\$444 49

FIRE DEPARTMENT

R. L. Hamilton, oil	\$342 83
R. D. Smith, repairs and supplies	55 66
Public Service Co., lights	26 70
Paul M. Penning, supplies	10 03
C. A. Davis, supplies	14 30
N. H. Fire Equipment Co., supplies	180 85
Winston Cray, truck repairs	3 35
Mass. Bonding & Ins. Co., insurance	130 50
West Chesterfield payroll	83 13
Chesterfield Center payroll	42 30
Fred J. Stoddard, valve	4 50

\$894 15

WEST CHESTERFIELD FIRE TRUCK

N. H. Fire & Safety Equip Co., coupling	\$5 96
Fred J. Stoddard, valve	22 65
R. G. Chickering, treas. part of approp.	150 00
R. G. Chickering, repairs	1 22
R. D. Smith	134 10
Fred J. Stoddard	15 07

\$329 00

BOUNTIES

Walter J. Post	\$12 75
Floyd M. Fuller	5 00
Clifford E. Chickering	7 00

\$24 75

HEALTH DEPARTMENT

Elm City Grain Co., salt for dump	\$7 80
Campbell Greene Co., spray for dump	21 00
Walter H. Wall, signs	4 00
Clifford E. Chickering, graveling dump	40 00

Frank Whorfe, care of dump	121 80	
Agnes B. Chickering, exp. of health officer	25 25	
Agnes B. Chickering, salary health officer	100 00	
		<hr/> \$319 85

DUMP TRUCK

Raymond Roberts, truck	\$1,000 00	
Raymond Roberts ½ bill for repairs	5 75	
Spofford Garage, equipment	322 27	
		<hr/> \$1,328 02

HIGHWAYS AND BRIDGES

Roger C. Spaulding agent town maintenance, summer	\$1,034 40	
Roger C. Spaulding agent town maintenance, winter	3,504 36	
Newton E. Darling, agent road maint., summer	8,387 75	
Newton E. Darling, agent road maint., winter	1,800 01	
		<hr/> \$14,725 52

AUTO PERMITS

Imogene L. Chickering, clerks fees	\$346 50	\$346 50
------------------------------------	----------	----------

UPKEEP OF EQUIPMENT

Fred Huntley, rake repairs	\$36 00	
Public Service Co.	20 46	
Barrows Coal Co.	53 77	
Raymond Roberts Inc.	6 15	
Cassellini Venable Corp.	103 38	
R. C. Hazelton Co.	298 09	
Clyde A. Coombs	3 50	
Spofford Garage, Inc.	196 79	
Robert D. Smith	439 75	
Express on parts	3 95	
Robert Dunklee & Sons	8 66	
		<hr/> \$1,170 50

STREET LIGHTING

Public Service Co., of N. H.	\$1,599 06	\$1,599 06
------------------------------	------------	------------

LIBRARIES

Floyd M. Fuller, treasurer	\$500 00	\$500 00
----------------------------	----------	----------

OLD AGE ASSISTANCE

Treas. of the State of N. H.	\$2,356 58	\$2,356 58
------------------------------	------------	------------

TOWN POOR

Agnes B. Chickering, R. Howell case trans.	\$67 75	
--	---------	--

Mildred Gauthier, R. Howell case trans.	12 00	
---	-------	--

Tuttle's Store, Lester Lockwood, groceries	43 12	
--	-------	--

C. A. Davis, Robert Lee case	4 98	
------------------------------	------	--

\$127 85

SOLDIERS AID

Town of Brattleboro, Case No. 1	\$77 00	\$77 00
---------------------------------	---------	---------

MEMORIAL DAY

American Legion, flags and speaker exp.	\$38 94	\$38 94
---	---------	---------

PARKS AND PLAYGROUNDS

Paul M. Penning, supplies	\$2 90	\$2 90
---------------------------	--------	--------

MONADNOCK REGION

Treas. Monadnock Region	\$173 00	\$173 00
-------------------------	----------	----------

CEMETERIES

Leonard Michaud, labor	\$276 90	
------------------------	----------	--

Mary Grover, labor	130 15	
--------------------	--------	--

Ernest Grover, labor	12 95	
----------------------	-------	--

Floyd Grover, labor	3 60	
---------------------	------	--

Tuttles Store, rake	75	
---------------------	----	--

Emma L. Hutchins, treas. C. W. C. A.	5 00	
--------------------------------------	------	--

Robert, Chickering, trucking	12 00	
------------------------------	-------	--

\$441 35

DAMAGE AND LEGAL EXPENSE

W. H. Watson	\$100 38	\$100 38
--------------	----------	----------

TAXES BOUGHT BY TOWN

James C. Fisher, tax collector	\$400 86	\$400 86
--------------------------------	----------	----------

TRUST FUNDS

Viola V. Tuttle, treas. World War Memorial Fund	\$1,000 00	\$1,000 00
--	------------	------------

INTEREST

Keene National Bank, int. grader note	\$105 00	
Keene National Bank, int. temporary loan	234 72	
	<hr/>	\$339 72

WEST CHESTERFIELD BRIDGE

Treas. State of N. H.	\$5,440 66	\$5,440 66
-----------------------	------------	------------

T. R. A.

Treas. State of N. H.	\$894 66	\$894 66
-----------------------	----------	----------

HISTORICAL FUND

D. Reed Chaplin, survey and posts	\$53 50	
Geo. E. Joslin, monument improvements	109 33	
Thompson Hogan Co., monument improvements	21 33	
	<hr/>	\$184 16

REFUNDS

Jos. R. and Ida M. Kelley, tax adjustment	\$6 73	
Geo. E. Joslin, tax adjustment	4 46	
Leon Devold, tax adjustment	18 71	
Jessie M. B. Joslin, tax adjustment	6 87	
Geo. E. Pickering, tax adjustment	8 80	
Spofford Fire Precinct	2 00	
James C. Fisher, tax collector	66 55	
	<hr/>	\$114 12

TOWN BEACH

Public Service Co., lights	\$28 12	
Geo. E. Joslin, reps. and plumbing	16 46	
	<hr/>	\$44 58

TEMPORARY LOANS

Keene National Bank	\$25,000 00	\$25,000 00
---------------------	-------------	-------------

GRADER NOTE

Keene National Bank	\$2,000 00	\$2,000 00
---------------------	------------	------------

COUNTY TAX

Harold I. Chandler, treas.	\$5,787 73	\$5,787 73
----------------------------	------------	------------

SCHOOL DISTRICT

Evelyn L. Winn, treas. bal. 1950 approp.	\$24,705 92	
Evelyn L. Winn, treas., part of 1951 approp.	25,463 00	
Mulligan Fund income	343 09	
	<hr/>	\$50,512 01

The Selectmen received from the Trustees of Trust Funds:

Hamilton Old People's Fund	\$140 00	
Hamilton Children's Fund	30 23	
	<hr/>	\$170 33

The above was distributed according to the terms of the Hamilton Will.

WALTER J. POST,
FLOYD M. FULLER,
CLIFFORD E. CHICKERING,
Selectmen.

ROAD AGENT'S REPORT

Roger C. Spaulding, Agent MAINTENANCE

Roger Spaulding, foreman	\$154 90
Lyle Chickering, truck	120 00
Fred Humphrey, truck	222 00
Clifford E. Chickering, truck	12 00
Nahum Pierce, truck	10 00
George E. Joslin, truck	8 00
Nahum Pierce, team	54 40
Lyle B. Chickering, tractor and operator	110 00
Lyle B. Chickering, labor	1 80
Clifford E. Chickering, labor	11 70
Donald Porter, labor	1 80
George LaPlante, labor	4 50
Lawrence Chickering, labor	30 60
Bernard Chickering, labor	35 10
Stanley Spaulding, labor	25 20
Fred Durant, labor	7 20
Sargy Umanetz, labor	81 90
Clinton Davis, labor	2 00
John Castle, labor	76 50
Olin Butler, labor	21 60
Alvin Davis, labor	90
James Blake, labor	3 60
Richard Amidon, labor	10 80
R. C. Fisher, fuel oil	42 00
Walter J. Post, 80 yds. gravel	8 00
Jessie M. B. Joslin, 10 yds. gravel	1 00
Roger C. Spaulding, 36 yds. gravel	3 60
Clifford E. Chickering, 4 yds. stone	40

\$1,034 40

Roger C. Spaulding, Agent
SNOW REMOVAL

Roger C. Spaulding, foreman	\$431 25
Fred Humphrey, truck	580 00
William D. Pierce, truck	302 00
Russell Stoddard, truck	383 00
Lyle Chickering, truck	236 00
Edward Willette, truck	16 00
George E. Joslin, truck	6 00
Donald Porter, labor	187 85
Bernard Chickering, labor	110 00
Sargy Umanetz, labor	89 10
Clinton Davis, labor	134 00
John Castle, labor	79 20
Howard Fuller, labor	86 40
Bruce Gauthier, labor	64 80
Lawrence Chickering, labor	59 40
Olin Butler, labor	28 80
Lyle Chickering, labor	3 60
William D. Pierce, labor	90
Stanley Spaulding, labor	27 00
Clifford E. Chickering	36 90
Richard Chickering	17 10
Frank Hubner, labor	2 00
Joel Cherrie, labor	29 70
Leslie Fowle, labor	45 90
Raymond Egan, labor	1 80
Otto Schlichting, labor	3 60
Axel Pearson, labor	2 70
Roy Sullivan, labor	17 10
Alvin Davis, labor	20 70
Fred Durant, labor	42 30
Robert Chickering, labor	3 60
Robert Pike, labor	8 10
Ralph Chickering, labor	3 60
Harry Snow, labor	4 50
Walden Haskell, labor	9 90
Archibald Humphrey, labor	30 60

Glenn Chickering, labor	4 50
Richard Amidon, labor	18 00
Doughlas Tuller, labor	4 50
Merwin Foley, labor	2 70
Clifford Amidon, labor	4 50
Paul M. Penning, supplies	2 50
Spofford Garage, supplies	4 55
Keene Grain Co., salt	229 50
Walter J. Post, 383 yds. gravel	38 30
Henry J. Plante, bill	42 00
Arthur Whitcomb, bill repairs	6 25
Sargent Motors, bill repairs	2 40
H. P. Welch, express	1 30
R. C. Hazelton, bill repairs	1 55
	<hr/>
	\$3,504 36

Newton Darling, Agent

MAINTENANCE

Newton E. Darling, foreman	\$1,637 83
Donald Porter, labor	653 40
Louis Chickering, labor	1,054 25
James McGowan, labor	702 45
Carl Castle, labor	325 80
Sargin Umanetz, labor	353 35
Norman Amidon, labor	9 90
Alvin Davis, labor	3 15
Joseph Pelis, labor	7 20
Donald Moore, labor	64 00
Louis Humphrey, labor	72 00
Laurence Thompson, labor	101 25
Clifford Chickering, labor	9 90
Archibald Humphrey, labor	8 00
George Leclair, labor	11 00
Roger Welcome, labor	2 00
Howard Fuller, labor	2 00
Cecil Streeter, labor	5 50
Harold Nielson, labor	1 80
Clinton Davis, grader operator	10 35

Walpole Highway Dept., grader operator	11 40
C. M. Burnham, gravel	1 60
Henry Chickering, clay tile and express charges	16 35
Cassellini Venable Co., tractor parts	6 06
Heustis Supply Co., furnace	33 33
George Joslin, clay tile	4 60
David Smith, fixing chains	4 25
Keene Sand & Gravel, tar patch	97 00
Paul Welcome, lumber	349 51
The Garland Co., paint	15 75
Holden Martin Lumber Co., lumber	194 13
Robert Chase, posts	61 00
Edward Willette, tractor shovel	169 70
Hume Pipe Co., concrete pipe	79 78
Lyle Chickering, lumber	19 75
Lyle Chickering, truck	27 90
R. H. Brown & Co., tools and spikes	32 00
Clinton Davis, gas, spikes and supplies	145 88
Spofford Garage, gas, grease and anti freeze	150 50
R. D. Smith, welding	5 50
D. & D. Servicenter, greasing truck	16 40
Tuttles Store, spikes	3 98
Henry Plante, lumber	20 58
R. C. Hazelton Co., grader parts	39 87
Fleming Oil Co., oil	38 22
D. W. Leroux, lumber	60 00
R. C. Fisher, diesel oil	109 06
J. E. Faltin, freight	1 44
Roger Welcome, tractor	13 75
Lowry Churchill, gravel	1 20
Elzada Thompson, stone	6 30
Walter Post, gravel	41 20
Alvin Davis, truck	17 00
William Pierce, truck	72 85
State Highway Dept., labor for tarring	123 31
State Highway Dept., tar	859 21

\$8,387 75

Newton Darling, Agent
DISTRIBUTION OF MONEY

Grading	\$2,414 69	
Bridges	1,281 64	
Tarring	1,622 89	
Culvert and ditches	763 97	
Graveling	406 22	
Gas	199 20	
Diesel oil	109 06	
Washouts	96 45	
Grease and oil	50 62	
Tools	45 55	
Antifreeze	13 95	
Calcium chloride	502 26	
Spreading chloride	84 95	
Taking down and putting up snow fence	82 80	
Maintaining equipment	268 48	
Guard rail	413 57	
Cutting brush	31 45	
Total		\$8,387 75

Newton Darling, Agent
SNOW REMOVAL

Newton Darling, foreman	\$251 25
Louis Chickering, labor	151 00
Louis Chickering, tractor operator	32 77
Donald Moore, grader operator	32 77
Donald Moore, labor	117 00
William Pierce, truck	115 05
Louis Humphrey, truck	247 60
Louis Humphrey, labor	62 00
Frank Hubner, truck	40 30
Frank Hubner, tractor shovel	96 00
William Hall, tractor	15 00
Ronald Guyette, truck	10 00
Ronald Guyette, labor	20 00
Lyle Chickering, truck	112 50

Lyle Chickering, labor	18 00
Lyle Chickering, diesel oil	2 10
Sargin Umanetz, labor	54 00
Archibald Humphrey, labor	41 00
Harry Pierce, labor	10 00
Bernard Chickering, tractor operator	13 80
Bernard Chickering, labor	43 00
William Mitchell, labor	4 00
Gerald Boisvert, labor	5 00
Donald Porter, labor	8 00
Shirley Bevis, labor	11 00
George Fuller, grader operator	10 00
Norman Amidon, labor	24 00
Howard Fuller, labor	17 50
Raymond Egan, labor	17 50
Clifford Chickering, labor	12 00
Harold Nielson, labor	2 00
Lawrence Chickering, labor	2 00
Keene Grain Co., salt	111 63
Walter Post, sand	32 20
Spofford Garage, gas	34 10
R. H. Brown & Co.	1 30
Fred Humphrey Jr., labor	5 00
Clinton Davis, gas	17 64
Total	<hr/> \$1,800 01

REPORT OF TREASURER

Trustees of the Chesterfield Library

RECEIPTS

Balance on hand Jan. 1, 1951	\$27 67
Trust funds	100 36
Town appropriation	500 00
	\$628 03

EXPENDITURES

Doris H. Parker, salary	\$150 00
Lina Amidon, salary	50 00
Mrs. F. S. Morse, salary	50 00
Paul Penning, janitor	38 00
Barrows Coal Co., oil	50 59
New England News Co., and Jean Karr Co., books	132 12
J. D. LeBlanc, roof repairs	12 34
Cheshire County Insurance	45 00
Walter Wall, sign	5 00
Returned to the Friedsam Fund	84 50
Bank service charge	5 49
	\$623 04
Balance on hand checking account, January 1, 1952	\$4 99
Savings Account (Friedsam Fund)	
Not to be used as a regular expense	534 33
Trust Funds	137 15

LIBRARIAN'S REPORT

Chesterfield, N. H.

For the year ending December 31, 1951, the circulation at the Chesterfield Library, excluding the two branches, was 3,514 volumes. As the Library was open Wednesday afternoons and evenings, the volumes were taken out at this time. Although 20 books have been sent to the branch libraries every other month, I have not received any circulation record from either Spofford or West Chesterfield to date. Therefore, it is impossible for me to report on either town's circulation.

During this period, a total of 90 books was purchased. These books were divided into adult, junior and teen-age groups. I tried, in purchasing these books, to adhere to the borrowers' demands.

Books this year were donated by the following people: Mrs. E. Ogilvie, Mr. John Dean, Miss Norma Rawson, Mrs. A. U. Howard, Mrs. S. Dunlap, Mrs. W. Benedict, Mrs. S. Morse, Mr. Estey and Mr. Crandall.

For the record, I would like to say that the Library was open on Old Home Day. A great many people visited the Library and commented on its beauty as well as its supply of reading material.

Many of the junior members of the Library have very graciously donated their services in helping me at various times during the year. Therefore, at this time I would like very much to thank them and to tell that their help has been greatly appreciated.

In closing, I would like to state that any suggestions relative to the Library have been and will continue to be gladly welcomed. (

Respectfully submitted,

DORRIS H. PARKER,

Librarian.

REPORT OF THE TREASURER OF OLD HOME DAY ASSOCIATION

For the Year 1951

Balance on hand from last year	\$226 75
Represented by:	
Savings Bank Book No. 41154	\$216 61
National Bank account	8 61
Petty cash	1 53
<hr style="width: 20%; margin-left: auto;"/>	
Received interest on savings account April 1st	\$5 99
Received dues from 35 paid members	3 50
Received from several 1951 committees as follows:	
Supper committee, Mrs. Doris Skinner, chairman	134 19
Dance committee, Mr. Chester Bevis, chairman	105 83
Dance Luncheon committee, Miss Dorothea Bevis, chairman	13 88
*Souvenir Booklet committee, Bud Lyle and Ed Williams, chairmen	153 25
Box Luncheon committee, Mrs. Dorothy O'Neil, chairman	26 00
Refreshment stand committee, Mrs. Virginia Chickering, chairman	40 03
Auction committee, Mrs. Virginia Parker, chairman	92 17
Miscellaneous and unaccounted receipts	27 26
<hr style="width: 20%; margin-left: auto;"/>	
\$602 10	
<hr style="width: 20%; margin-left: auto;"/>	
Total receipts	\$825 85

*Net.

Expenses, general and miscellaneous,
paid by the treasurer:

Paul Penning, postage for Mr. Williams' correspondence		\$5 00
Baker's, stationery		4 25
Monadnock Press, posters		14 00
H. E. Taylor, insurance policies		40 00
Mrs. Harriet Duton, honored guest committee	4 18	
Paul Penning, incidentals, dance decorations, \$2.00 honored guest committee acc't.	6 25	
John Regan, mason work on corner stone town hall	11 85	
Henry Putnam, incidentals of parade	15 26	
John Prout, incidentals of pageant at lake	7 41	
Jack Gold, sports committee	11 73	
Chase's Book Store, stationery, etc.	14 75	
Baker's stationery	8 28	
West Swanzey Drum Corps.	65 00	
Sentinel Printing Co., printing No Parking signs	4 00	
Edward Williams for		
Guy Jones, fiddler	\$12 00	
Bucholtz Co., uniforms	15 00	
Personal expenses	35 62	
		<hr/>
		62 62
H. A. Cooper, clean up committee and secretary expense:		
Frank Whorfe, trucking rubbish	\$1 00	
Getting paper, bottles, beer cans picked up	4 00	
Postage secretary's expense	1 88	
Book of checks	1 00	
		<hr/>
		7 88
		<hr/>
		\$282 46

Cash on hand :

Represented by

Savings Bank book No. 41154 \$377 60

National Bank, check book acct. 143 51

Petty cash 25 28

546 39

\$828 85

HERBERT A. COOPER,
Treasurer.



The Stage Arrives

Photo by Paul M. Penning

TOWN HALL CENTENNIAL

Chesterfield Old Home day, 1951, was a special event. It marked the 100th anniversary of the stone town hall building. A rededication was planned by the Old Home day committee.

Former Gov. Robert O. Blood, arriving by stagecoach, set the stage for a gala display in the spirit and costumes of the 1850's. Events included the unsealing of the cornerstone, unfortunately empty, and its relaying with a contents of documents of 1951. An old-fashioned auction, supper and dance followed, all in the dress and spirit of the last century.

It was among the most successful of Old Home days and set the stage for 1952, the bicentennial of the Town of Chesterfield.

REPORT OF THE TRUST FUNDS OF THE TOWN OF CHESTERFIELD, N. H., ON DECEMBER 31, 1951

Trust Funds	Purpose of Creation	How Invested	Amount of Principal	Rate of Per Cent Interest	Balance of Income On Hand at Beginning of Year	Income During Year	Expended During Year	Balance of Income On Hand at End of Year
George Amidon—Income paid to C. W. C. A.		Keene Savings Bank—Book 19161	\$100.00	2 3/4 %	\$2.77	\$2.77	\$2.77	
Hannum-Amidon—Income paid to C. W. C. A.		Walpole Savings Bank—Book 7528	100.00	3 %	3.02	3.02	3.02	
Squire Amidon—Income paid to C. W. C. A.		Keene Savings Bank—Book 19160	100.00	2 3/4 %	2.77	2.77	2.77	
Doeke Atema & James J. Atema—Income paid to C. W. C. A.								
Addison Brown—Income paid to C. W. C. A.		Cheshire County Savings Bank—Book 39964	100.00	3 %	3.02	3.02	3.02	
Barrett-Brown—Income paid to C. W. C. A.		Keene Savings Bank—Book 19611	100.00	2 3/4 %	2.77	2.77	2.77	
Reuben W. Lilah S. Brown—Income paid to C. W. C. A.		Cheshire County Savings Bank—Book 31786	100.00	3 %	3.02	3.02	3.02	
Helen Farr Burnham—Income paid to C. W. C. A.		Cheshire County Savings Bank—Book 36487	150.00	3 %	4.53	4.53	4.53	
Jennie Hubbard Burroughs—Income paid to C. W. C. A.		Cheshire County Savings Bank—Book 22150	100.00	3 %	3.02	3.02	3.02	
Farr-Caswell—Income paid to C. W. C. A.		Keene Savings Bank—Book 19159	100.00	2 3/4 %	2.77	2.77	2.77	
Charles W. Chamberlain—Income paid to C. W. C. A.		Walpole Savings Bank—Book 7555	100.00	3 %	3.02	3.02	3.02	
George Chamberlain—Income paid to C. W. C. A.		Cheshire County Savings Bank—Book 25992	100.00	3 %	3.02	3.02	3.02	
Albert Chickering—Income paid to C. W. C. A.		Keene Savings Bank—Book 2095	1,639.38	2 3/4 %	45.38	45.38	45.38	
Henry & Moses Chickering—Income paid to C. W. C. A.		Mass. Investor's Trust Co.—Book 365849	592.56	9 % +	47.04	47.04	47.04	
Herman E. Chickering—Income paid to C. W. C. A.		Keene Savings Bank—Book 18323	100.00	2 3/4 %	2.77	2.77	2.77	
Johnson-McQuade-Chickering—Income paid to C. W. C. A.		Keene Savings Bank—Book 12763	200.00	2 3/4 %	5.53	5.53	5.53	
Paul D. & Norman Cobb—Income paid to C. W. C. A.		Cheshire County Savings Bank—Book 31006	100.00	3 %	3.02	3.02	3.02	
Jonathan Cobleigh—Income paid to C. W. C. A.		Cheshire County Savings Bank—Book 33460	100.00	3 %	3.02	3.02	3.02	
D. Homer & Winston Gray—Income paid to C. W. C. A.		Keene Savings Bank—Book 11557	200.00	2 3/4 %	5.53	5.53	5.53	
John W. Davis—Income paid to C. W. C. A.		Cheshire County Savings Bank—Book 40224	100.00	3 %	3.02	3.02	3.02	
Louise E. Davis—Income paid to C. W. C. A.		Walpole Savings Bank—Book 7541	150.00	3 %	4.53	4.53	4.53	
Ulysses G. Dora Davis—Income paid to C. W. C. A.		Walpole Savings Bank—Book 6627	100.00	3 %	3.02	3.02	3.02	
Asa F. Farr—Income paid to C. W. C. A.		Cheshire County Savings Bank—Book 40581	100.00	2 3/4 %	2.77	2.77	2.77	
Dennie W. Farr—Income paid to C. W. C. A.		Keene Savings Bank—Book 21657	100.00	3 %	3.02	3.02	3.02	
Ira D. Farr—Income paid to C. W. C. A.		Cheshire County Savings Bank—Book 15165	100.00	2 3/4 %	2.77	2.77	2.77	
Larkin D. Farr—Income paid to C. W. C. A.		Keene Savings Bank—Book 21599	50.00	3 %	1.50	1.50	1.50	
Olin R. Farr—Income paid to C. W. C. A.		Cheshire County Savings Bank—Book 40582	200.00	3 %	6.05	6.05	6.05	
Ransom C. Farr—Income paid to C. W. C. A.		Cheshire County Savings Bank—Book 18019	100.00	2 3/4 %	2.77	2.77	2.77	
		Keene Savings Bank—Book 18178	100.00	2 3/4 %	2.77	2.77	2.77	

Richard P. Farr—Income paid to C. W. C. A.	Keene Savings Bank—Book 21658	100.00	234%	277	277
Calvin P. Gilson—Income paid to C. W. C. A.	Keene Savings Bank—Book 20245	200.00	234%	553	553
Charles C. Hills—Income paid to C. W. C. A.	Cheshire County Savings Bank—Book 38417	100.00	3%	3.02	3.02
Laura Smith Houghton—Income paid to C. W. C. A.	Keene Savings Bank—Book 10983	100.00	234%	277	277
George A. Hubbard—Income paid to C. W. C. A.	New Hampshire Savings Bank—Book 91434	100.00	3%	3.00	3.00
Farr-Kingsley—Income paid to C. W. C. A.	Walpole Savings Bank—Book 7582	100.00	3%	3.02	3.02
Walden L. Laskey—Income paid to C. W. C. A.	Keene Savings Bank—Book 18256	100.00	234%	277	277
Clarence K. Lewis—Income paid to C. W. C. A.	Walpole Savings Bank—Book 10947	100.00	3%	3.02	3.02
Henry C. Marsh—Income paid to C. W. C. A.	Manchester Savings Bank—Book 150746	500.00	234%	13.84	13.84
George D. Scott & Agnes Scott Miller—Income paid to C. W. C. A.	Cheshire County Savings Bank—Book 43041	150.00	3%	4.53	4.53
Onesime Peltier—Income paid to C. W. C. A.	Cheshire County Savings Bank—Book 18536	185.00	3%	5.50	5.50
Sherman Rice—Income paid to C. W. C. A.	Keene Savings Bank—Book 21688	100.00	234%	2.77	2.77
Bevis-Richardson—Income paid to C. W. C. A.	Cheshire County Savings Bank—Book 17762	100.00	3%	3.02	3.02
Ellen M. Shumway—Income paid to C. W. C. A.	Keene Savings Bank—Book 19664	400.00	234%	11.08	11.08
Elizabeth D. Smith—Income paid to C. W. C. A.	Cheshire County Savings Bank—Book 21762	100.00	3%	3.02	3.02
Ellen A. Smith—Income paid to C. W. C. A.	Cheshire County Savings Bank—Book 19050	100.00	3%	3.02	3.02
Melvin M. Smith—Income paid to C. W. C. A.	Walpole Savings Bank—Book 6143	500.00	3%	15.11	15.11
Melvin M. Smith—Income paid to C. W. C. A.	Amoskeag Savings Bank—Book 170928	616.46	3%	17.06	17.06
Melvin M. Smith—Income paid to C. W. C. A.	Mass. Investor's Trust Co.—Book 365854	592.56	9%+	47.04	47.04
Melvin M. Smith—Income paid to C. W. C. A.	Keene Savings Bank—Book 14336	500.00	234%	13.84	13.84
Melvin M. Smith—Income paid to C. W. C. A.	Manchester Savings Bank—Book 149443	500.00	234%	13.84	13.84
Melvin M. Smith—Income paid to C. W. C. A.	New Hampshire Savings Bank—Book 90419	2,000.00	3%	60.00	60.00
Melvin M. Smith—Income paid to C. W. C. A.	Cheshire County Savings Bank—Book 21037	550.00	3%	16.62	16.62
Nettie D. Snow—Income paid to C. W. C. A.	Keene Savings Bank—Book 22272	333.33	234%	9.22	9.22
Amidon-Stanley—Income paid to C. W. C. A.	Walpole Savings Bank—Book 7543	100.00	3%	3.02	3.02
Gordis R. Sicarns—Income paid to C. W. C. A.	Walpole Savings Bank—Book 7540	200.00	3%	6.05	6.05
Ashbel Stoddard—Income paid to C. W. C. A.	Keene Savings Bank—Book 21148	200.00	234%	5.53	5.53
Fred H. Stoddard—Income paid to C. W. C. A.	Cheshire County Savings Bank—Book 34724	100.00	3%	3.02	3.02
Harriet Daily Streeter—Income paid to C. W. C. A.	New Hampshire Savings Bank—Book 91433	100.00	3%	3.00	3.00
Leila Tucker—Income paid to C. W. C. A.	Cheshire County Savings Bank—Book 31880	100.00	3%	3.02	3.02
Nathaniel & Mary Converse Webb—Income paid to C. W. C. A.	Cheshire County Savings Bank—Book 32529	100.00	3%	3.02	3.02
Davis-Wells—Income paid to C. W. C. A.	Walpole Savings Bank—Book 7539	200.00	5%	6.05	6.05
Newton H. Darling-Edson W. White—Income paid to C. W. C. A.	Walpole Savings Bank—Book 7539	200.00	5%	6.05	6.05
Anna Chamberlain—Care of lot, C. W. Cemetery	Cheshire County Savings Bank—Book 36569	100.00	3%	3.02	3.02
Byard-Clackering—Care of lot, C. W. Cemetery	Cheshire County Savings Bank—Book 23633	100.00	3%	3.02	3.02
Solon Clackering—Care of lot, C. W. Cemetery	Keene Savings Bank—Book 9868	100.00	234%	2.77	2.77
Bullock-Clark—Care of lot, C. W. Cemetery	Keene Savings Bank—Book 9869	100.00	234%	2.77	2.77
George O. & Merle W. Cobleigh—Care of lot, C. W. Cemetery	Cheshire County Savings Bank—Book 19049	100.00	3%	3.02	3.00
Walpole Savings Bank—Book 7462	Walpole Savings Bank—Book 7462	100.00	3%	3.02	3.00
Leroy N. Colburn—Care of lot, C. W. Cemetery	Walpole Savings Bank—Book 6798	50.00	3%	1.50	1.50
Gertrude B. Cook—Care of lot, C. W. Cemetery	Walpole Savings Bank—Book 6469	100.00	3%	3.02	3.00

\$.02

.02

.02

.02

REPORT OF THE TRUST FUNDS OF THE TOWN OF CHESTERFIELD, N. H., ON DECEMBER 31, 1951

Trust Funds	Purpose of Creation	How Invested	Amount of Principal	Rate of Per Cent Interest	Balance of Income on Hand at Beginning of Year	Income During Year	Expended During Year	Balance of Income on Hand at End of Year
Arthur M. Davis—Care of lot, C. W. Cemetery.		Cheshire County Savings Bank—Book 21154	100.00	3%		3.02	3.00	.02
Martha L. & Bertha L. Davis—Care of lot, C. W. Cemetery.		Cheshire County Savings Bank—Book 21155	100.00	3%		3.02	3.00	.02
Fred J. Harris—Care of lot, C. W. Cemetery.		Cheshire County Savings Bank—Book 21516	100.00	3%		3.02	3.00	.02
Etta Hubbard Hildreth—Care of lot, C. W. Cemetery.		Cheshire County Savings Bank—Book 21195	300.00	3%	\$15.03	6.05	3.00	18.08
Barrett-Jackson—Care of lot, C. W. Cemetery		Walpole Savings Bank—Book 7117	211.54	3%		9.41		
		Mass. Investor's Trust Co.—Book 365850	188.46	3% +	19.05	17.64	3.00	43.10
Butler-Marsh—Care of lot, C. W. Cemetery.		Cheshire County Savings Bank—Book 22201	200.00	3%	52.51	6.05	3.00	55.56
Clara J. Puffer—Care of lot, C. W. Cemetery		Walpole Savings Bank—Book 6866	100.00	3%		3.02	3.00	.02
Eleanor Randall—Care of lot, C. W. Cemetery		Cheshire County Savings Bank—Book 13961	100.00	3%		3.02	3.00	.02
George W. Sargent—Care of lot, C. W. Cemetery		Cheshire County Savings Bank—Book 18020	200.00	2 3/4 %	47.20	5.53	3.00	49.73
Sam J. Stowell—Care of lot, C. W. Cemetery		Cheshire County Savings Bank—Book 7809	100.00	3%		3.02	3.00	.02
George Ware—Care of lot, C. W. Cemetery		Walpole Savings Bank—Book 7463	50.00	3%		1.50	1.50	
George W. Webb—Care of lot, C. W. Cemetery		Walpole Savings Bank—Book 7463	200.00	3%	3.13	6.05	3.00	6.18
Emma V. Winn—Care of lot, C. W. Cemetery		Keene Savings Bank—Book 18177	100.00	2 3/4 %		9.77	2.77	
Annie A. Amidon—Care 3 lots, Ware Cemetery		Cheshire County Savings Bank—Book 15733	217.31	3%		6.56		
Warren H. Butler—Care 2 lots—Ware Cemetery		Cheshire County Savings Bank—Book 14960	282.69	3% +	23.04	26.46	19.50	36.56
Laura A. Cheever—Care Stephen Rice lot—Ware Cemetery		Keene Savings Bank—Book 19605	100.00	2 3/4 %	.52	2.77	2.50	.79
Louise E. Davis—Care lot Ware Cemetery		Keene Savings Bank—Book 6471	100.00	3%	.87	2.77	2.00	1.64
Francis L. Gorham—Care Alanson Norcross lot, Ware Cemetery		Walpole Savings Bank—Book 6471	100.00	3%	.87	3.02	2.75	1.14
Capt. Ara Hamilton—Care lot, Ware Cemetery		Walpole Savings Bank—Book 9042	100.00	3%	1.63	3.02	2.75	1.90
John W. Africa Hildreth—Care lot, Ware Cemetery		Cheshire County Savings Bank—Book 43029	20.00	3%	.32	†	.32	
Ida A. Hosford—Care lot, Ware Cemetery		Manchester Savings Bank—Book 150876	100.00	2 3/4 %	2.63	2.77	3.50	1.90
Emily Merriam—Care lot, Ware Cemetery		Walpole Savings Bank—Book 6800	150.00	3%	16.66	4.53	6.50	14.69
Oliver & Merricette Hubbard Safford—Care lot, Ware Cemetery		Keene Savings Bank—Book 2100	65.36	2 3/4 %	.62	1.80	2.00	.42
Mary C. Smith—Care lot, Ware Cemetery		Cheshire County Savings Bank—Book 32530	100.00	3%	.37	3.02	3.00	.39
John Stanford—Care lot, Ware Cemetery		Cheshire County Savings Bank—Book 20226	100.00	3%	.75	3.02	3.00	.77
		Walpole Savings Bank—Book 6561	100.00	3%		3.02	2.50	.52

†Left to accrue

Wallace K. Ware—Care lot, Ware Cemetery	Cheshire County Savings Bank—Book 17148	200.00	3%	24.73	6.05	9.75	21.03
Henry O. Coolidge—Care, Noyes-Robertson Cemetery	Manchester Savings Bank—Book 150745	1,000.00	2 3/4%	.70	27.68	25.50	2.88
David Day—Care David Day, George Day, Francis O. Day lots in Noyes-Robertson Cemetery	Cheshire County Savings Bank—Book 38561	100.00	3%	7.22	3.02	3.50	6.74
Emoretta I. Robertson—Care lot, Noyes-Robertson Cemetery	Keene Savings Bank—Book 18844	100.00	2 3/4%	.82	2.77	3.09	
Nellie Cressey Ware—Care lot, Noyes-Robertson Cemetery	New Hampshire Savings Bank—Book 91430	100.00	3%		3.00	2.50	.50
Mead—Care of Mead-Converse cemetery	Cheshire County Savings Bank—Book 18741	150.00	3%		4.53	2.50	2.03
New Boston—Care of New Boston Cemetery	Walpole Savings Bank—Book 7542	150.00	3%	.20	4.53	3.75	.98
Kate Cressey—Care of lot, New Boston Cemetery	Cheshire County Savings Bank—Book 14848	25.00	3%	4.12	.76	1.50	3.38
Robertson—Care T. N. Robertson Cemetery	Keene Savings Bank—Book 9661	150.00	2 3/4%	2.25	4.15	6.00	4.00
Lucinda Hunt—Care Wheeler Cemetery	New Hampshire Savings Bank—Book 91431	200.00	3%	2.69	6.00	3.00	5.69
Flred E. and William Atherton—Care lot, Spofford Cemetery	Walpole Savings Bank—Book 7297	200.00	3%	2.55	6.05	7.50	1.10
Ellen M. Ball—Care lot, Spofford Cemetery	Cheshire County Savings Bank—Book 27732	200.00	3%	13.23	6.05	7.00	12.28
Nelson H. Ball—Care lot, Spofford Cemetery	Cheshire County Savings Bank—Book 15743	100.00	3%		3.02	2.50	.52
Bartlett-Humphrey—Care lot Spofford Cemetery	Cheshire County Savings Bank—Book 25926	100.00	3%	.27	3.02	2.50	.79
Elizabeth F. Bonney—Care Abel and Joseph Holt lots, Spofford Cemetery	Cheshire County Savings Bank—Book 42284	175.00	3%	3.66	5.29	3.50	5.45
John F. Butler—Care lot, Spofford Cemetery	Walpole Savings Bank—Book 6864	200.00	3%	3.05	6.05	6.00	3.10
Ira P. Buxton—Care lot, Spofford Cemetery	Cheshire County Savings Bank—Book 14847	200.00	3%	23.49	6.05	9.00	20.54
Merrick E. Chandler—Care lot, Spofford Cemetery	New Hampshire Savings Bank—Book 91435	100.00	3%		3.00	2.50	.50
Anna Campbell Clark—Care lot, Spofford Cemetery	Cheshire County Savings Bank—Book 11405	100.00	3%		3.02	2.50	.52
Richard T. Cobb—Care lot, Spofford Cemetery	Cheshire County Savings Bank—Book 15734	100.00	3%		3.02	2.50	.52
George B. Corbett—Care of Samuel Burt and George Corbett lots, Spofford Cemetery	Walpole Savings Bank—Book 7307	200.00	3%	24.94	6.05	7.50	23.49
Eliza M. Esy—Care Sidney S. Wright lot, Spofford Cemetery	Keene Savings Bank—Book 14958	200.00	2 3/4%	2.11	5.53	7.25	.39
Evalyn A. Farr—Care lot, Spofford Cemetery	Keene Savings Bank—Book 19629	200.00	2 3/4%	12.47	5.53	8.00	10.00
Emma P. Farwell—Care lot, Spofford Cemetery	Cheshire County Savings Bank—Book 31785	200.00	3%	8.85	6.05	8.00	6.90
Elsie M. Albee—Care Herbert G. Albee lot, Spofford Cemetery	Cheshire County Savings Bank—Book 29134	100.00	3%		3.02	2.50	.52
Henry O. Field—Care lot, Spofford Cemetery	Cheshire County Savings Bank—Book 15496	150.00	2 3/4%	3.25	4.53	6.25	1.53
George S. Fletcher—Care lot, Spofford Cemetery	Keene Savings Bank—Book 10007	500.00	3%	123.69	13.84	10.00	127.53
Reuben B. Foster—Care lot, Spofford Cemetery	New Hampshire Savings Bank—Book 91438	100.00	3 1/2%		3.00	2.50	.50
Hershel J. Fowler—Care of Carpenter & Fowler lots, Spofford Cemetery	Walpole Savings Bank—Book 7151	100.00	3%		3.02	2.50	.52
Frank & Henry Lyman Gilson—Care lot, Spofford Cemetery	Cheshire County Savings Bank—Book 22144	100.00	3%		3.02	2.50	.51
Phineas Gline—Care lot, Spofford Cemetery	Cheshire County Savings Bank—Book 11248	100.00	3 1/2%		3.02	2.50	.52
Brown-Willard Gline—Care lot, Spofford Cemetery	Walpole Savings Bank—Book 6856	100.00	3%	.47	3.02	3.00	.49
Lynnan Howe & Lydia Gould—Care lot, Spofford Cemetery	Keene Savings Bank—Book 10952	100.00	2 3/4%	.42	2.77	3.00	.19
Frank C. Hamilton—Care lot, Spofford Cemetery	Cheshire County Savings Bank—Book 35512	100.00	3%	.42	3.02	3.25	.19
	Walpole Savings Bank—Book 8993	500.00	3%	27.27	15.11	13.25	29.13

REPORT OF THE TRUST FUNDS OF THE TOWN OF CHESTERFIELD, N. H., ON DECEMBER 31, 1951

Trust Funds	Purpose of Creation	How Invested	Amount of Principal	Rate of Per Cent Interest	Balance of Income on Hand at Beginning of Year	Income During Year	Expended During Year	Balance of Income on Hand at End of Year
George L. Hamilton—Care lot, Spofford Cemetery		Cheshire County Savings Bank—Book 14266	141.00	3%	.43	4.27	3.50	1.20
John H. Henry—Care lot, Spofford Cemetery		Cheshire County Savings Bank—Book 16079	100.00	3%	.42	3.02	3.00	.94
Spaulding-Higgins—Care lot, Spofford Cemetery		Cheshire County Savings Bank—Book 14021	100.00	3%	3.42	3.02	3.00	3.44
Erving A. Hildreth—Care lot, Spofford Cemetery		Cheshire County Savings Bank—Book 15786	100.00	3%		3.02	3.00	.52
Goodrich-Hill—Care lot, Spofford Cemetery		Cheshire County Savings Bank—Book 11247	100.00	3%		3.02	3.00	.52
Walter C. Hurford—Care of lot, Spofford Cemetery		Keene Savings Bank—Book 19414	100.00	2 3/4%	2.97	2.77	2.50	3.24
Estabrook-Hopkins—Care lot, Spofford Cemetery		Cheshire County Savings Bank—Book 15744	100.00	3%		3.02	2.50	.52
Fred W. Hopkins—Care lot, Spofford Cemetery		Cheshire County Savings Bank—Book 16730	100.00	3%		3.02	2.50	.52
Henry O. Howe—Mowing Terraces, Care lot, Spofford Cemetery		Cheshire County Savings Bank—Book 16730	150.00	2 3/4%	3.23	4.15	3.00	4.38
George H. Joslin—Care lot, Spofford Cemetery		Keene Savings Bank—Book 18251	100.00	3%		3.02	2.50	.52
John A. Joslin—Care John A. Joslin and John E. Joslin lots, Spofford Cemetery		Keene County Savings Bank—Book 25927	100.00	3%				
Horace S. Lincoln—Care lot, Spofford Cemetery		Cheshire County Savings Bank—Book 17733	200.00	3%	4.81	6.05	4.00	6.86
C. R. Lyic—Care lot, Spofford Cemetery		Cheshire County Savings Bank—Book 16496	200.00	3%	12.42	6.05	6.00	12.47
James C. Naylor—Care lot, Spofford Cemetery		Cheshire County Savings Bank—Book 42661	100.00	3%		3.02	3.00	.02
Jennie M. Phillips—Care lot, Spofford Cemetery		Walpole Savings Bank—Book 6468	100.00	3%		3.02	3.00	.02
Henry D. Pierce—Care lot, Spofford Cemetery		Cheshire County Savings Bank—Book 20435	100.00	3%		3.02	3.00	.02
Joseph W. Pierce—Care lot, Spofford Cemetery		Keene Savings Bank—Book 22437	100.00	2 3/4%		2.77	2.77	
Abial M. Post—Care lot, Spofford Cemetery		Cheshire County Savings Bank—Book 16740	100.00	3%	.17	3.02	2.50	.69
Arthur H. Post—Care lot, Spofford Cemetery		Walpole Savings Bank—Book 7234	100.00	3%		3.02	2.50	.52
Charles I. Puffer—Care lot, Spofford Cemetery		Keene Savings Bank—Book 9285	100.00	2 3/4%	.17	2.77	2.50	.44
Henry Puffer—Care lot, Spofford Cemetery		Cheshire County Savings Bank—Book 17780	100.00	3%	.17	3.02	3.00	.19
Jobez Puffer—Care lot, Spofford Cemetery		Keene Savings Bank—Book 9286	100.00	2 3/4%	.17	2.77	2.50	.44
Moses Puffer—Care lot, Spofford Cemetery		Cheshire County Savings Bank—Book 22911	100.00	3%	1.74	3.02	3.25	1.51
Nathan Puffer—Care lot, Spofford Cemetery		Walpole Savings Bank—Book 7532	100.00	3%		3.02	2.50	.52
James W. Scott—Care lot, Spofford Cemetery		Keene Savings Bank—Book 14959	100.00	2 3/4%	.92	2.77	3.00	.69
M. H. Spaulding—Care lot, Spofford Cemetery		Walpole Savings Bank—Book 7308	200.00	3%	23.42	6.05	5.00	24.47
Thaddeus Streeter—Care lot, Spofford Cemetery		New Hampshire Savings Bank—Book 91432	100.00	3%		3.00	2.50	.50
Maryann E. Thompson—Care lot, Spofford Cemetery		Walpole Savings Bank—Book 7282	100.00	3%	.12	3.02	2.50	.64

Clifford D. Tuttle—Care lot, Spofford Cemetery.....	Cheshire County Savings Bank—Book 38465	200.00	3%		24.01	3.00	21.01
George A. Tuttle—Care lot, Spofford Cemetery.....	Cheshire County Savings Bank—Book 38464	200.00	3%		24.01	3.00	21.01
David S. Walton—Care lot, Spofford Cemetery.....	New Hampshire Savings Bank—Book 91437	100.00	3%	.35	3.00	3.00	.35
J. Foster Wheeler—Care lot, Spofford Cemetery.....	Walpole Savings Bank—Book 6514	100.00	3%	.12	3.02	2.50	.64
Charley D. York—Care lot, Spofford Cemetery.....	Cheshire County Savings Bank—Book 36486	150.00	3%	3.87	4.53	5.00	3.40
Breckley Library Fund—Purchase Books, Town Library.....	Keene Savings Bank—Book 18430	500.00	2 $\frac{3}{4}$ %		13.84	13.84	
Frank C. Hamilton Library Fund—Purchase Books, Town Library.....	Walpole Savings Bank—Book 9041	248.72	3%		7.50		
Etta Hubbard Library Fund—Purchase Books, Town Library.....	Mass. Investor's Trust Co.—Book 365851	251.28	9%	†	23.52	31.02	
Elizabeth F. Bonney—Evangelical Preaching in Spofford Church.....	Cheshire County Savings Bank—Book 32639	1,497.44	3%		45.25	92.29	
Frank C. Hamilton—Poor children's fund.....	Mass. Investor's Trust Co.—Book 365852	502.56	9%	†	47.04		
Frank C. Hamilton—Old People's Fund—Principal Unexpanded.....	Walpole Savings Bank—Book 6865	2,000.00	3%		6.05	6.05	
Farr-Mansley Cemetery Fund—To remain at interest.....	Cheshire County Savings Bank—Book 30087	1,000.00	3%		30.23	30.23	
West Chesterfield Bridge Fund.....	Cheshire County Savings Bank—Book 7291	3,737.39	3%		110.00		
Construction of a new Central School.....	Mass. Investor's Trust Co.—Book 365853	502.56	9%	10.56	47.04	140.00	27.60
4-7-'51 World War II Memorial Fund.....	Keene Savings Bank—Book 21149	100.00	2 $\frac{3}{4}$ %				
	Principal plus unexpended dividends.....	124.68					
	Keene Savings Bank—Book 22422	2,000.00	2 $\frac{3}{4}$ %		2221.03	2221.03	
	Cheshire County Savings Bank—Book 41266	4,837.06	3%		5140.35	5140.35	
	Cheshire County Savings Bank—Book 44047	1,000.00	3%				
	Principal plus unexpended dividends.....	1,012.50		†			
					\$547.05	\$8676.52	\$673.77

†Left to accrue. §Account Cancelled.

CERTIFICATE

This is to certify that the information contained in this report is complete and correct, to the best of our knowledge and belief.

VIOLA V. TUTTLE,
CHESTER M. BURNHAM,
MARY WEBB,
Trustees.

January 9, 1952.

The following notice was received, by the Trustees of Trust Funds, from the State Tax Commission: "You will note that the 1951 legislature has authorized the trustees to invest the separate funds in a common trust fund."

VIOLA V. TUTTLE, Treasurer.

**REPORT OF THE
TREASURER OF THE SPOFFORD
FIRE DISTRICT**

For the Year Ended December 31st, 1951

This is to certify that the information contained in this report was taken from the official records and is complete and correct to the best of my knowledge and belief.

OTTO S. SCHLICHTING,
Treasurer and Clerk.

DETAILED RECEIPTS AND EXPENDITURES

RECEIPTS

Cash on hand (K. N. B.) Jan. 1st, 1951	\$820 99	
Donald C. Emery, tax collector	33 75	
James C. Fisher, tax collector	2,014 09	
Town of Westmoreland, (Lyle McClen- ning fire)	35 20	
Town of Chesterfield, refund	2 00	
Total		\$2,906 03

EXPENDITURES

Public Service Co. of N. H. (lights)	\$17 12	
Spencer Hardware Co. (fuel)	225 16	
Massachusetts Bonding & Ins. Co. (firemens insurance)	125 00	
Mason Insurance Co. (liability ins. on trucks and hall)	159 95	
Spoftford Garage Inc. (gas, oil, anti- freeze, 3 new batteries)	108 28	
N. H. Fire & Safety Equipment Co.	4 00	
Howe Fire Apparatus Co.	13 63	

Warren G. Allen (supplies)	6 03
Otto S. Schlichting, janitor service, Jan. 1st to Dec. 31st	155 50
Otto S. Schlichting, treasurers pay and clerical expense	29 50
Keene National Bank, interest on notes	40 00
Keene National Bank, note due Dec. 1st, 1951	1,000 00
Firemen's payroll	169 75
Mrs. N. M. Lilly, (use of building for fire alarm equipment)	12 00
	<hr/>
Total	\$2,065 92
	<hr/>
	\$840 11

Respectfully submitted,
 OTTO S. SCHLICHTING,
 Treasurer and Clerk.

FINANCIAL REPORT
 OF THE SPOFFORD FIRE DISTRICT PRECINCT IN THE
 TOWN OF CHESTERFIELD IN THE COUNTY OF
 CHESHIRE
 For the Fiscal Year Ended December 31, 1951

—————
CERTIFICATE

This is to certify that the information contained in this report was taken from official records and is complete and correct to the best of my knowledge and belief.

OTTO S. SCHLICHTING,
 Treasurer and Clerk.

January 15th, 1952.

—————
BALANCE SHEET

ASSETS

Cash on hand	
(a) General fund	\$840 11

Total assets	\$840 11
Excess of liabilities over assets (net debt)	159 89

Grand total	\$1,000 00

LIABILITIES

Notes outstanding	\$1,000 00

Total liabilities	\$1,000 00

Grand total	\$1,000 00

SCHEDULE OF PRECINCT PROPERTY

Description	Value
Land and buildings:	
Including plumbing and heating	\$9,000 00
Furniture and apparatus:	
Triple combination pump Buffalo truck 1947	6,500 00
Triple combination pump Stewart truck 1926	500 00
Waterous pump	200 00
Fire alarm equipment	500 00
Hose reel	25 00
Hats, coats, gasmasks, etc.	100 00
Inhalator outfit	200 00
Hand equipment	275 00
Hose	1,000 00
Furniture	300 00
Total valuation	<u>\$18,600 00</u>

RECEIPTS

Current revenue:	
From taxes	\$2,049 84
Town of Westmoreland	35 20
Total receipts from all sources	<u>\$2,085 04</u>
Cash on hand at beginning of year	820 99
Grand total	<u>\$2,906 03</u>

PAYMENTS

Current maintenance expenses:	
Lights	\$17 12
Fuel	225 16
Insurance	284 95
Supplies	131 94
Janitor service	155 50
Clerical expense	29 50
Rent for housing alarm equipment	12 00
Firemens payroll	169 75
Total current maintenance expenses	<u>\$1,025 92</u>

Interest paid	40 00
Total outlay payments	\$1,065 92
Indebtedness:	
Payment on notes	1,000 00
Total indebtedness payments	\$1,000 00
Total payments for all purposes	\$2,065 92
Cash on hand at end of year	840 11
Grand total	\$2,906 03

AUDITORS' REPORT

Chesterfield, N. H.
January 25, 1952

We certify that we have examined the books and accounts of the Town of Chesterfield for the calendar year 1951 maintained by the following: Selectmen, Town Treasurer, Town Clerk, Tax Collector, Trustees of Trust Funds, Road Agent, Precinct Treasurer and Treasurer of the Library.

Errors and omissions discovered in the course of the audit were adjusted to our satisfaction.

A. WILSON HOMESTEAD,
DOROTHY C. SPAULDING,
Auditors.

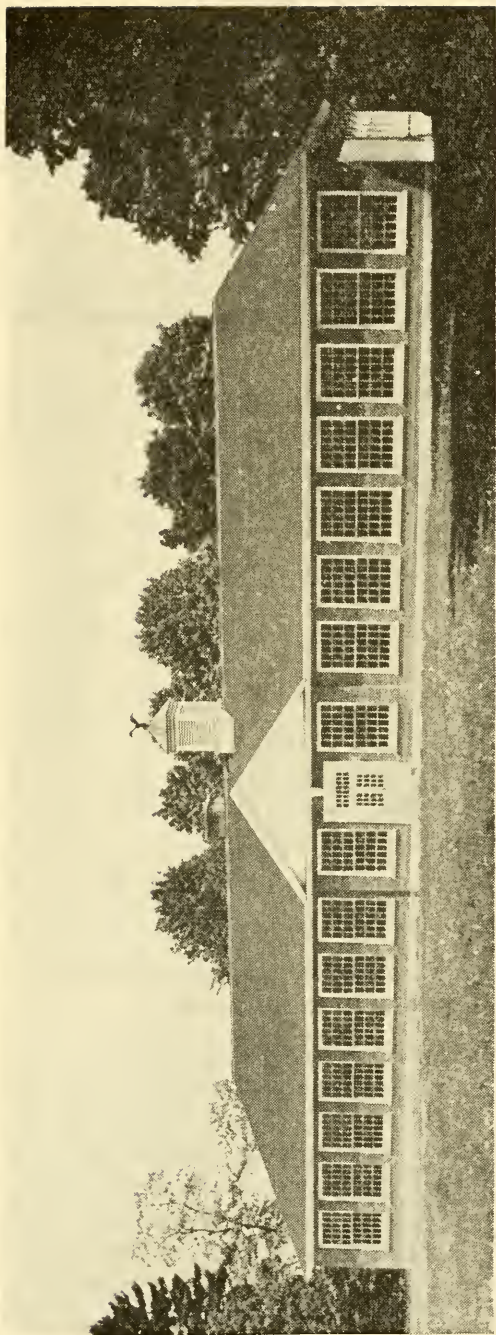

Photo by Paul M. Penning

Chesterfield Consolidated School 1950-1951

THE STATE OF NEW HAMPSHIRE
(SCHOOL WARRANT)

To the Inhabitants of the School district in the town of Chesterfield qualified to vote in district affairs:

You are hereby notified to meet at the Town Hall in said district on the 11th day of March 1952 at 3 o'clock in the afternoon, to act upon the following subjects:

1. To choose a Moderator for the coming year.
2. To choose a Clerk for the ensuing year.
3. To choose a Member of the School Board for the ensuing three years.
4. To choose a Treasurer for the ensuing year.
5. To determine and appoint the salaries of the School Board and Truant Officer, and fix the compensation of any other officers or agent of the district.
6. To hear the reports of Agents, Auditors, Committees, or Officers chosen, and pass any vote relating thereto.
7. To choose Agents, Auditors and Committees in relation to any subject embraced in this warrant.
8. To see what sum of money the district will vote to raise and appropriate for the support of the schools, for the salaries of school district officials and agents and for the payment of statutory obligations of the district; and to authorize the application against said appropriation of such sums as are estimated to be received from the state equalization fund, together with other income; the school board to certify to the selectmen the balance between the estimated revenue and the appropriation, which balance is to be raised by taxes by the town.

9. To see if the district will raise and appropriate the sum of two thousand seven hundred six (\$2,706) dollars as a deficit appropriation to be made available before June 30th, 1952, to meet the additional costs of transportation, insurance and janitor services.

10. To see what action the district will take to authorize the use of the balance of the well appropriation for construction costs of the new school, as requested by the state tax commission.

11. To see what action the district desires to take regarding the disposal of the old Chesterfield school building.

12. To see what action the district desires to take regarding the balance on hand in the building fund account.

13. To take any other action which may legally come before this meeting.

Given under our hands at said Chesterfield this 5th day of February 1952.

MRS. CLARA WELLINGTON, Chairman,
MRS. AGNES CHICKERING, Secretary,
MR. HAROLD PUTNAM,

School Board.

A true copy of Warrant—Attest:

CLARA WELLINGTON,
AGNES CHICKERING,
HAROLD PUTNAM,

School Board.

SCHOOL DIRECTORY OF CHESTERFIELD 1951-1952

SCHOOL BOARD

	Term expires
Mrs. Clara Wellington, Chairman	March 1953
Mrs. Agnes Chickering, Secretary	March 1954
Mr. Harold Putnam	March 1952
C. L. Bowlby, Superintendent	

SCHOOL STAFF

Mr. Lawrence Hoik, principal	Grades 7-8
Mrs. Laura Atema	Grades 4-5
Miss Esther Grout	Grade 2
Miss Mary Olds	Grade 1
Mrs. Alice Bothwell	Grades 5-6
Mrs. Alice Spaulding	Grade 3
Mrs. Azalea Wilson	Music
Frances Edgett, R. N.	School Nurse
Mr. Allen Cherrie	Custodiān
Mrs. Herbert Cooper	Lunch program manager

SCHOOL DISTRICT OFFICERS

Auditors	By Tax Commission of N. H.
Mr. Harry Winn	Moderator
Mrs. Harry Winn	Treasurer
Mr. Claude Mowry	Clerk

SUPERINTENDENT'S REPORT

The big achievement, overshadowing all others concerned with education in Chesterfield in 1951; was the opening of the new central school. For the first time, all children of the community go to school in one building and over 170 children reported for the first day of school in the new structure.

The benefits of warm, comfortable, attractive rooms with excellent lighting facilities, ample work space and modern facilities are of prime importance; but the real benefits will be measured in improved educational achievement, resulting from the situation where all of the primary grades have the advantage of their own teacher and where no teacher has to instruct more than two classes. A measurable improvement in scholastic ability should become apparent due to this change from the four grades per teacher arrangement of the past to the present one or two grade arrangement.

Other more obvious advantages to the pupils are the opportunities to meet together in the auditorium for music, plays, visual education and play; and to have the benefits of an excellent lunch program. The teachers certainly enjoy the pleasant working conditions and the opportunity to meet together to discuss educational problems and plan for improved instruction.

Chesterfield is one of those fortunate communities which was able to construct a new school building before the recent heavy increase in costs and before the government limited the use of steel for school construction. I see no reason to believe that the community will not continue to enjoy the benefits of the new building for many years and that from an educational standpoint, these benefits will continue to increase.

CHARLES L. BOWLBY,
Superintendent of Schools.

HEALTH REPORT

ANNUAL SUMMARY FOR THE DISTRICT 1950-1951

Total number of children examined	103
Underweight (10%)	4
Defective vision	3
Cardiac	7
Defective teeth	51
Diseased tonsils	10
Glands	2
Measles	1
Mumps	34
Whooping cough	1
X-ray examination	1
Number vaccinated	1

A. B. CRAMB, M. D.

FRANCES F. EDGETT, R. N.

REPORT OF THE MUSIC SUPERVISOR

I herein submit my report concerning the elementary music program in the school. The aim of the music program is to develop a love and appreciation of good music and the desire to participate spontaneously in group work, both vocal and instrumental. A comprehensive course is given, starting with rote singing in the first grade and covering the prescribed fundamentals in each grade through the eighth. An opportunity is given for each pupil to play in a rhythm band in the lower grades and in a tonette band in the intermediate grades. Folk dancing also is part of the music program as well as is music appreciation.

Musical programs presented during the year consisted of a minstrel show prepared by the upper grades for a parent-teacher program; a Halloween program; graduation music by the Glee Club and a Christmas Musicale. An operetta is now in process of rehearsal to be presented early in the spring in the school auditorium.

The pupils are enthusiastic and appreciative of all phases of the music program. I find the record library available in the Union office, to be of real benefit to the pupils of the schools.

Sincerely,

AZALEA WILSON,

Elementary music supervisor.

CHESTERFIELD CENSUS

Ages	Number children	Boys	Girls	In School
Less than 1 yr.	14	7	7	
1 "	20	9	11	
2 "	21	11	10	
3 "	28	15	13	
4 "	31	17	14	
5 "	20	9	11	4
6 "	18	10	8	18
7 "	21	13	8	21
8 "	26	11	15	22
9 "	18	11	7	18
10 "	33	15	18	32
11 "	15	6	9	15
12 "	18	9	9	17
13 "	13	7	6	13
14 "	20	15	5	20
15 "	14	5	9	14
16 "	17	10	7	16
17 "	17	9	8	11
18 "	5	3	2	2
Totals	369	192	177	223

(54 in High school)

LUNCH PROGRAM REPORT

I hereby submit the following school lunch report:

The lunch room opened on October 29, 1951. During the month of November we served 2,765 type 'A' meals and 23 type 'B' lunches. The bills for the month totaled \$882.99 and the receipts were \$889.79, leaving a balance of \$6.80. During the month of December: 1,920 meals were served. The Chesterfield program now serves a larger percentage of pupils than any other program in the school union.

Free foods, supplied by the Agricultural Department have been a great help. So far the value of such foods has been approximately \$800 and they included: Peaches, peanut-butter, turkeys, apples, honey, tomatoes, tomato paste, dried eggs, dried milk, prunes, orange juice, beans, and cheese. These foods are allocated from Concord and distributed through the school superintendent's office.

The Maple Farms Dairy has assisted the program by lending us a milk cooler. Mr. Cherrie has been most helpful in building a towel rack, dollies for the large storage units, a table with wheels etc. The potato peeler, electric mixer, dicing machine etc. have been great time savers.

A few favorite menus we have served are:

- | | |
|---------------------|---------------------------|
| 1—Corned beef hash | 2—Home-made soup |
| Carrot sticks | Whole wheat bread & honey |
| Hot home-made rolls | Cherry up-side down cake |
| Fruit cup and milk | Milk |
| 3—Home baked beans | 4—Baked fish |
| Cabbage salad | Whipped potatoes |
| Hot rolls | Boiled onions |
| Apples and milk | Butter scotch pudding |
| | Milk |

The object of the program is to serve a well balanced meal at cost to the children. The meals now cost 20c but a weekly ticket at \$1.00 must be bought so that planning is facilitated. On special days we serve turkey, chicken or roast pork. The children cooperate very well in eating what is served and there is little waste of food. We try to keep the lunchroom decorated with pots and flowers and we require good table manners.

Respectfully submitted,
BERTHA S. COOPER.

CHESTERFIELD CENTRAL SCHOOL PRINCIPAL'S REPORT

School opened Sept. 17th in the new building with an enrollment of 174. Some of these pupils have transferred to other schools because they have moved out of town, while others have left for the winter. The present enrollment stands at 160.

Much time and effort have been directed toward organizing a well rounded school program. The full benefit of this program may not be reaped during the first year of adjustment to a new social and physical environment. However, the experiences we are undergoing are proving valuable as a basis for further study and consequent improvement.

The safety patrol that was organized the first week of school has proved its worth on both the playground and school busses. A pupils' court has just been set up to give the boys and girls opportunities to pass judgment, make decisions, and take a more responsible part in the school program. Consolidation has not only made provision for a new modern school building, but it is giving the children of the entire town of Chesterfield the valuable opportunity of working, sharing, and playing together. What has been gained from this experience during this first half year of school amounts to more than meets the eye.

Last fall the seventh and eighth grades, with the help of the second grade, raised seventy dollars by putting on a Halloween party in the school auditorium. The net profit received

from selling magazines during November amounted to forty-four dollars. After repairing the radio victrola and buying badminton shuttlecocks there is a balance of one hundred and ten dollars on hand. This will go toward paying the expenses of the eighth grade class trip next spring. The plan is that each year the seventh will help the eighth grade to raise money for their class trip.

Everyone is enjoying the new building with its modern facilities. The auditorium has more than proved its worth as a cafeteria and recreation room.

The pupils have made a good adjustment to the new school. The school staff has had the backing of a competent school board. Supt. Bowlby has kept us adequately supplied with materials, and has done much in helping to formulate administrative policies. The teachers have been cooperative in helping to carry out the administrative policies of the school. We are most fortunate to again have Mrs. Wilson to supervise our music department. Mr. Cherrie is providing us with excellent janitor service, and the hot lunch program under the direction of Mrs. Cooper is a huge success. At this writing we have much to be grateful for. The opportunities ahead of us are numerous.

LAWRENCE F. HOIK,
Principal.

January 31, 1952.

CHESTERFIELD
GRADUATION PROGRAM—JUNE 1951

Processional	Class of '51
Prayer	Rev. H. A. Cooper
Music	"In a Monastery Garden"
Welcome	Wilma Cross
Class History	Raymond Egan—Spofford Nancy Chickering—W. Chesterfield Barbara Nurse—Chesterfield
Class Will	Barbara Davis—W. Chesterfield Paul Hubner—Chesterfield Charles Joslin—Spofford

Class Gifts	Barbara Nurse
Awards	American Legion
Music	"Emporor Waltz"
Farewell	Dorothy Welcome
Presentation of Diplomas	Mrs. Clara Wellington
Benediction	Rev. H. A. Cooper
Recessional	The Graduates

West Chesterfield	Chesterfield	Spofford
Dorothy Welcome	Barbara Nurse	Raymond Egan
Myron Ingalls	Paul Hubner	Isabelle Pearson
Nancy Chickering	Michael Tuller	John McKeon
Margaret Smith	Jacqueline Greene	Charles Joslin
Allen Grimes	Norma Rawson	Wilma Cross
Arthur Mitchell	Roger Tuller	
Jane Pike		
Barbara Davis		

SCHOOL BOARD

Mrs. Clara Wellington, Chairman
 Mrs. Agnes Chickering, Secretary
 Mr. Harold Putnam

FINANCIAL REPORT OF THE CHESTERFIELD SCHOOL DISTRICT

For the Fiscal Year Beginning July 1, 1950

CERTIFICATE

This is to certify that the information contained in this report was taken from official records and is complete and correct to the best of our knowledge and belief. The accounts are kept in accordance with Section 24 of Chapter 82 of the Revised Laws of New Hampshire, 1942, and upon forms prescribed by the State Tax Commission.

CHARLES L. BOWLBY,

Superintendent.

CLARA B. WELLINGTON,

AGNES B. CHICKERING,

School Board.

July 19, 1951.

RECEIPTS

Local taxes:		
Town appropriation		\$37,705 92
State of New Hampshire:		
State aid		831 08
Other sources:		
Mulligan fund	\$611 38	
Tuition	50 00	
Refunds and cancelled checks	18 54	
Damage settlement	30 00	
Marlboro School District	27 49	
Other income	3 30	
		<hr/>
		740 71
		<hr/>
Total receipts		\$39 277 71
Balance—June 30, 1950		5,848 61
		<hr/>
Grand total		\$45,126 32

CERTIFICATE OF AUDIT

This is to certify that we have audited the accounts and records of the Chesterfield School District for the fiscal year ended June 30, 1951 and found them to be in good order, and conform to the prescribed system of accounting for school districts.

HAROLD G. FOWLER, Director
 Division of Municipal Accounting,
 State Tax Commission

August 22, 1951.

PAYMENTS

Administration:		
Salaries of district officers	\$268 00	
Superintendents salary (local share)	380 23	
Tax for state wide supervision	368 00	

Salaries of other administrative personnel	177 58	
Supplies and expenses	551 55	
		<hr/>
		\$1,745 36
Instruction :		
Teachers' salaries	\$13,746 30	
Books and other instructional aids	930 66	
Scholars' supplies	958 97	
Supplies and other expenses	182 34	
		<hr/>
		15,818 27
Operation of school plant :		
Salaries of janitors	\$1,168 35	
Fuel and heat	473 90	
Water, light and janitor supplies	403 38	
		<hr/>
		2,045 63
Maintenance of school plant :		
Repairs and replacements		211 66
Auxiliary activities :		
Health supervision	\$705 66	
Transportation	3,453 95	
Tuition—High School	9,400 43	
Special activities—lunch program	203 15	
		<hr/>
		13,763 19
Fixed charges :		
Retirement	\$852 32	
Insurance, treasurer's bond, etc.	156 88	
		<hr/>
		1,009 20
Capital outlay :		
Lands and buildings	\$890 38	
New equipment	4,942 87	
Transfer to building account	1,063 48	
		<hr/>
		6,896 73
Total expenditures		\$41,490 04
Balance—June 30, 1951		3,636 28
		<hr/>
Grand total		\$45,126 32

CHESTERFIELD SCHOOL DISTRICT
Summary of Receipts and Expenditures
General Fund

Fiscal Year Ended June 30, 1951

Balance—June 30, 1950	\$5,848 61	
Receipts during year	39,277 71	
Expenditures during year		\$45,126 32
		41,490 04
Balance—June 30, 1951		\$3,636 28

PROOF OF BALANCE

Balance in Ashuelot National Bank—Per		
Statement dated June 29, 1951		\$5,857 16
Add: Deposits not credited—July 2, 1951	\$20 00	
July 9, 1951	2,705 92	
		2,725 92
		\$8,583 08
Less: Outstanding checks		4,946 80
		\$3,636 28

DETAILED STATEMENT OF RECEIPTS

1950

July	1	Cash on hand	\$5,848 61
Aug.	25	Town treasurer, town appropriation	1,000 00
Aug.	25	Town treasurer, Mulligan fund	268 29
Oct.	9	Ralph Dutton, for stamp on deed	3 30
Oct.	9	Town treasurer, town appropriation	6,000 00
Dec.	4	Town treasurer, town appropriation	6,000 00
1951			
Jan.	3	Anna Hubner, for damage to W. Chesterfield school house	30 00
Jan.	8	Town treasurer, town appropriation	7,000 00
Jan.	17	State treasurer, state aid	831 08

Feb. 2	Robert C. Derby, Marlboro School District	27 49
Mar. 2	Town treasurer, town appropriation	2,000 00
Mar. 2	Town treasurer, Mulligan fund	343 09
Apr. 7	Town treasurer, town appropriation	2,500 00
May 7	Town treasurer, town appropriation	2,000 00
June 6	I. C. Bradley Jr., overpayment—refund	12 00
	stopped payment ck. No. 298 refund	6 54
June 18	Town treasurer, town appropriation	2,000 00
June 23	Town treasurer, town appropriation	6,500 00
June 28	Lawrence Hoik, tuition	50 00
June 30	Town treasurer, balance of appropriation	2,705 92
Total receipts during year		<u>\$45,126 32</u>

PAYMENTS
ADMINISTRATION

Salaries of district officers :

Irwin Bradley	\$50 00	
Anna Hubner	100 00	
Clara Wellington	50 00	
Evelyn Winn	50 00	
Sedley Dunlap	5 00	
Dorothy Spaulding	5 00	
Harry Winn	3 00	
Claude Maury	5 00	
	<hr/>	\$268 00

Superintendent's salary :

Supervisory Union	\$380 23	380 23
Tax for state wide supervision :		
Ashuelot Citizens National Bank	\$368 00	368 00

Salaries of other personnel :

Supervisory Union	\$125 58
Clara Wellington	10 00
Anna Hubner	20 00
Donald Wellington	10 00

Agnes Chickering—share of school board salary	12 00	
		<hr/>
		177 58
Supplies and expenses :		
Supervisory Union	\$69 77	
Edward Babb	10 87	
J. L. Hammett	18 58	
Universal Industries	20 16	
Anna Hubner	81 65	
Marlboro School District	189 75	
Paul Penning	3 64	
Donald Wellington	1 20	
N. H. School Board Association	5 00	
Baker's, Inc.	3 20	
Agnes Chickering	43 51	
Clara Wellington	8 00	
Charles Bowlby	7 00	
Philip Faulkner	53 53	
W. H. Watson	35 69	
		<hr/>
		551 55

INSTRUCTION

Teachers :		
Virginia Chickering	\$21 00	
Richard Rogers	35 00	
Alice Spaulding	1,534 05	
Alice Bothwell	1,641 10	
Hazel Clement	1,745 12	
Esther Grout	1,699 16	
Azalea Wilson	662 68	
Lawrence Hoik	2,107 42	
Mary Olds	1,612 80	
		<hr/>
	\$11,058 93	
New Hampshire Hospitalization Ser.	191 10	
N. H. Teachers retirement	1,076 37	
Ashuelot Citizens Bank, withholding tax	1,419 90	
		<hr/>
		13,746 30

Books and other instructional aids :

Beckley-Cardy	\$16 60
Follett Publishing Co.	205 06
Ginn & Company	26 46
J. J. Hammett	15 00
McKinley Publishing Co.	60 96
Row-Peterson	22 06
Charles Scribner	154 47
Silver Burdett Co.	164 07
American Book Co.	2 51
Ginn Company	26 23
Lyons and Caranahan	24 54
MacMillan Publishing Co.	7 31
Houghton Mifflin Co.	51 15
Harrisville School	12 77
American Book Company	2 29
Fitzwilliam School District	11 76
Boston Music Co.	5 55
Edward Babb	17 00
Study Film Centre	100 00
William Yardley	2 62
Chase Book Store	1 25

930 66

Scholars' supplies :

American Book Company	\$68 35
Beckley-Cardy Co.	2 85
Follett Publishing Co.	58 00
Hamilton Publishing Co.	12 35
J. J. Hammett	30 56
National School Methods	4 43
Row-Peterson	33 20
Silver Burdett	47 79
Edward Babb	406 58
Cascade Paper Co.	175 80
Chase Book Store	5 00
Civic Education Service	14 70
American Ed. Press	62 50

Houghton Mifflin Co.	13 48
Hamilton Publishing Co.	3 85
Fitzwilliam School	4 14
Lewis Brown	7 73
J. J. Hammett	2 93
Troy School District	2 73

 958 97

Supplies and other expenses:

Mrs. John Sturgis	\$10 00
Blanchard Co.	17 34
Rice Film. Co.	3 56
Education Programs Service	10 83
R. N. Buttil	7 83
University of N. H.	6 40
Paul Penning	20 34
Sears Roebuck & Co.	6 11
Agnes Chickering	44 83
University Cap and Gown Co.	38 00
M. N. Perkins Co.	17 10

 182 34

OPERATION OF SCHOOL PLANT

Janitors:

Jean Hubner—cleaning school	\$10 00
George Joslin	17 25
Elizabeth Sweet, cleaning school	10 00
Elgada Thompson	10 00
A. Davis	370 00
D. Wellington	381 00
H. Cutler	390 00

 1,168 35

Fuel and heat:

Agnes Chickering	\$2 00
Allen Cherrie	4 40
Frank Hubner	144 00
George Joslin	54 00

Henry Plante	44 00
Harry Allen	64 00
Richard Godell	24 00
Ronald Guyette	40 00
Paul Welcome	72 00
Robert Chickering	17 00
Horace Cutler	8 50

473 90

Water, light, and expenses:

Public Service Co.	\$190 00
Horace Cutler	5 00
Stella Cherrie	10 00
Esther Bevis	7 20
Agnes Chickering	7 20
Frank Whorfe	2 00
Nelson School District	3 24
Roger Tuller	2 25
Nick Tuller	2 25
Robert Mitchell	7 00
Mt. Kilburn Paper Co.	93 05
Paul Penning	14 35
Edward Babb	27 60
Henry Johnson	12 30
Alvin Davis	19 28

403 38

MAINTENANCE OF SCHOOL PLANT

Repairs and replacements:

George Joslin	\$75 12
Arvid Pearson	3 00
Holden & Martin Lumber Co.	17 30
Harry Winn	8 00
Horace Cutler	40 76
Clinton Davis	23 93
Cecil Nash	20 00
Sears Roebuck	6 28

Oscar Ekberg	7 50
Donald Wellington	9 77

211 66

AUXILIARY ACTIVITIES

Health supervision:

Dr. Cramb	\$98 00
Peck Drug Store	1 10
Horace Seavery, nurse's salary	585 57
Park Drug Store	3 99
Agnes Chickering	17 00

705 66

Transportation:

Henry Chickering	\$962 50
Clinton Davis	1,835 00
Hazel Paine	604 45
Lawrence Hoik	52 00

3,453 95

High School tuition:

Amphitheater School	\$150 00
Brattleboro High School	5,033 30
Keene High School	4,217 13

9,400 43

Special activities:

DeWitt Grocery Co.	\$24 47
Mrs. Jean Shaw, hot lunch	75 00
Paul Penning	22 07
State of N. H.	13 57
Clara Wellington, hot lunch	49 44
Marie Joslin, hot lunch	12 00
George Thomas & Sons	6 60

203 15

FIXED CHARGES

Retirement:

Supervisory Union	\$17 99
N. H. Teachers' Retirement	834 33

 852 32

Insurance and bonds:

H. Taylor & Son	\$5 00
Cheshire County Ins.	125 00
Mason Ins. Co.	26 23
National Shawmut Bank	65

 156 88

CAPITAL OUTLAY

Land and buildings:

H. P. Welch	\$8 14
Jones Express	1 30
Service Electric Company	842 72
Sentinel Printing Co.	38 22

 890 38

New equipment:

James Luxem	\$188 52
O'Brien and Son	187 41
J. J. Hammett	89 95
Manchester Tech. Institute	1 50
Universal Industries	84 58
William Yardley	18 18
Beckley Cardy	683 92
Cascade Paper Co.	187 50
Charles Bowlby	2 50
Thompson-Winchester	453 45
N. H. Fire Equipment	29 00
Montroni Bros.	3 05
Gledhill Bros.	1,587 55
E. W. Rowels	11 56
Henry Johnson	290 90
Bowler, Jones, & Page	174 50

Edward Babb	364 00	
Sears Roebuck & Co.	65 70	
American Floor Machine Co.	262 45	
McNaughton Agency	93 75	
Chase Book Store	162 90	
		4,942 87
Central School, Mulligan interest	\$611 48	
Balance of equipment	452 00	
		1,063 48
Total		\$41,490 04

NEW CENTRAL SCHOOL EXPENSES

Chesterfield School District, reimbursement	\$604 00	
Ralph and Harriet Dutton, land	3,000 00	
Brattleboro Daily Reformer	22 00	
Ann Hubner, telephone, etc.	35 75	
Frank Hubner, sewer work	195 00	
Shawmut National Bank, seal for bonds	8 89	
Vermont Phoenix, advertising bids	11 00	
W. H. Watson, lawyer	44 95	
Hersey Associates	1,081 00	
Register of Deeds, Dutton land	1 28	
Charles Bowlby	40 61	
Mason Insurance, goods in Post's Garage	49 80	
William Yardley, moving goods to Post's Garage	12 00	
C. E. Bradley Corp., paint	14 25	
C. E. Bradley Corp., paint	2 85	
A. D. LaFond	75 75	
Sentinel Printing Co., advertising bids	4 50	
Montroni Brothers	1 49	
Blanchard Stebbins	78,884 01	
		\$84,089 13

**CHESTERFIELD
SCHOOL BOARD'S ESTIMATE FOR 1952-53**

Administration :

Salaries of district officers	\$313 00
Board Member	\$50 00
Board secretary	75 00
Board chairman	100 00
Census	30 00
Treasurer	50 00
Clerk	5 00
Moderator	3 00
Supt's salary (local share)	769 95
Tax for statewide supervision (\$2 per pupil)	392 00
Salaries of administrative personnel (clerk)	308 40
Supplies and expenses (supt's. office, school board exp.)	400 00

Instruction :

Teachers salaries	15,100 00
Books and instructional aids	600 00
Scholars supplies (paper, pencils, chalk, ink)	500 00
Supplies and other expenses (flags, graduation, workbooks, library books)	100 00

Operation of school plant :

Salaries of janitors	1,850 00
Fuel and heat	1,000 00
Water, light, janitor supplies (soap, towels, floor wax, floor cleaner, toilet paper, brooms, mops)	500 00
Maintenance of school plant :	
Repairs and replacements (closet doors, bulletin boards, work-counters)	500 00

Auxiliary agencies :

Health supervision (nurse's salary, doc- tor fees, supplies)	700 00
Transportation	6,000 00

Tuition, high school (57 pupils)	15,000 00
Special activities and special funds (lunch, athletic equipment)	500 00

Fixed charges:

Teachers retirement (payable to state of N. H.)	911 00
Insurance	600 00

Total current expenses	\$46,044 35
------------------------	-------------

Capital outlay:

Lands and new buildings (grading, grass- seed, gravel walks)	200 00
New equipment (additional desks due to enrollment)	200 00

Debt and interest:

Principal of debt	5,000 00
Interest on debt	1,273 50

Total appropriation for 1952-53	\$52,717 85
---------------------------------	-------------

ESTIMATED RECEIPTS

Sale of West Chesterfield School (balance)	\$1,768 00
Sale of Spofford school land	1 00

Total receipts, other than property tax	\$1,769 08
Assessment to be raised by taxes	\$50,948 77

Deficit appropriation to balance the 1951-52 budget:

Transportation deficit	\$1,950 00
Janitor services	360 00
Insurance deficit	125 00
Other	271 00

Total deficit	\$2,706 00
---------------	------------

Special appropriation available before June 30th, 1952.

SCHOOL BUILDING FUND ACCOUNT

(As of Feb. 5, 1952)

RECEIPTS

To June 30, 1951	\$94,965 66
Mulligan funds	6 94
Trust funds	5,140 35
Spofford school sale	1,000 00
	<hr/>
Total income	\$101,112 95

EXPENDITURES

To June 30, 1951	\$84,089 13
Aug. 16, 1951, Stebbins Co.	4,505 61
Aug. 16, 1951, Stebbins Co.	753 37
Aug. 16, 1951, G. Joslin	1,101 83
Dec. 5, 1951, B. Stebbins (balance)	6,062 36
Barrett Flooring Company	1,255 00
George Joslin (balance)	583 17
Irving W. Hersey (balance)	1,319 00
	<hr/>
Total expenditures	\$99,669 47
Balance (on hand)	\$1,443 48

NOTE

In the original contract, in order to keep within the budget, doors for wardrobes, doors for classroom closets, bulletin boards, work-counters, linoleum tops for kitchen cabinets, stage curtains, etc. were not entered and something should be authorized on these items.

SCHOOL DISTRICT MEETING

Town Hall, Chesterfield, New Hampshire
MINUTES OF THE MEETING

March 13, 1951

The School District Meeting was opened at 3:03 p. m. by Harry Winn, Moderator. The warrant was read by Mrs. Mary Virginia Chickering, Clerk.

Article 1. To choose a Moderator for the coming year.

A motion was made by Floyd Fuller and seconded that the clerk cast one ballot for Harry Winn for Moderator. Motion carried.

The clerk cast one ballot for Harry Winn, and declared Harry Winn elected Moderator for the ensuing year.

He took the oath of office from Mrs. Imogene Chickering.

Article 2. To choose a clerk for the ensuing year.

The following were nominated: Mrs. Virginia Chickering, Mrs. Agnes Chickering, Mrs. Eleanor Pierce, Mrs. Grace Welcome, George Joslin, Doris Parker, Laura Winn, and H. Claude Mowry. All but H. Claude Mowry refused to serve.

Mr. Harold Putnam moved that the clerk cast one ballot for Mr. Mowry to serve as clerk for one year. Motion supported.

The clerk cast one ballot for H. Claude Mowry, and the Moderator declared H. Claude Mowry elected clerk for the ensuing year.

He took the oath of office from Mrs. Imogene Chickering.

Article 3. To choose a member of the School Board for the ensuing three years and a member for one year.

Mr. Woodman nominated Mrs. Agnes Chickering to serve as a member of the School Board for three years. Seconded by Mrs. Grace Welcome.

No other nominations were made.

Mr. Paul Penning moved that the clerk cast one ballot for Mrs. Agnes Chickering for a member of the School Board for three years.

Motion was seconded by James O'Neil. Motion carried.

The clerk cast one ballot and the Moderator declared Mrs. Agnes Chickering elected a member of the School Board for three years.

Mrs. Imogene Chickering administered the oath of office to her.

Mr. Arvid Pearson nominated Harold Putnam for a one year term as a member of the School Board. Seconded by Paul Penning. No other nominations were made.

Mr. Pearson moved that the clerk cast one ballot for Harold Putnam to serve as a member of the School Board for one year.

The clerk cast one ballot and the Moderator declared Harold Putnam elected a member of the School Board for the ensuing year.

Mrs. Imogene Chickering administered the oath of office.

Article 4. To choose a Treasurer for the ensuing year.

Floyd Fuller nominated Evelyn L. Winn for treasurer. Seconded by George Joslin.

Floyd Fuller moved that the clerk cast one ballot for Evelyn L. Winn for Treasurer. Seconded by George Joslin. Motion carried.

The clerk cast one ballot for Mrs. Evelyn L. Winn for Treasurer and the Moderator declared her elected Treasurer for the ensuing year.

Mrs. Imogene Chickering administered the oath of office.

Article 5. To determine and appoint the salaries of the School Board and Truant Officer, and fix the compensation of any other officers or agents of the district.

Mrs. Agnes Chickering moved that we pass over Article 5. Seconded by Harold Putnam. Motion carried in the affirmative.

Article 6. To hear the reports of Agents, Auditors, Committees, or officers chosen, and pass any vote relating thereto.

Mrs. Grace Welcome gave the School Building Committee's Report.

Mr. Harold Putnam moved that the Committee's report be accepted and a rising vote of thanks be given the Building Committee for its excellent work. Motion was seconded by James O'Neil, and unanimously carried.

Mrs. Margaret Nurse moved that the same Building Committee be kept until the new school building be accepted. Seconded by Mr. Putnam. Motion carried.

Article 7. To choose Agents, Auditors, and Committees in relation to any subject embraced in this warrant.

Mrs. Grace Welcome moved that the town Auditors audit the school accounts. Seconded by Rev. Herbert Cooper. Motion carried.

Article 8. To see what sum of money the district will vote to raise and appropriate for the support of the public schools, for the salaries of school district officers and agents, and for the payment of statutory obligations of the district, and to authorize the application against said appropriation of such sums as are estimated to be received from the state equalization funds together with other income; the School Board to certify to the selectmen the balance between the estimated revenue and the appropriation, which balance is to be raised by taxes by the town.

George Joslin moved that the district raise and appropriate \$51,349.95 for the school budget for 1951-52. Motion was seconded by Mrs. Margaret Nurse.

Mrs. Grace Welcome moved that the above motion be amended to read "that the balance on hand on June 30, 1951 be deducted from the \$51,349.95, and that sum be the 1951-52 budget". Seconded by George Joslin.

On a voice vote the amendment was declared lost.

On the consent of Mrs. Margret Nurse, Mr. Joslin withdrew his motion.

Rev. Herbert Cooper moved that the district raise and appropriate \$38,486.95 for current expenses for 1951-52. Motion seconded by Mr. Woodman. Motion carried in the affirmative.

Mr. Woodman moved that the district raise and appropriate the sum of \$6,600.00 to cover the capital outlay, debt and interest for 1951-52. This sum to be used as follows: \$200 for new equipment, \$5,000 for payment on principal of debt, and \$1,400.00 for payment of interest on debt. Seconded by George Joslin. Motion carried in the affirmative.

Article 9. To see what action the district will take to raise and appropriate a sum of money not to exceed six thousand four hundred sixty-three dollars (\$6,463.00) which with the unexpended balance of the 1950-51 appropriation will be sufficient to pay the principal and interest on debt due June 1, 1951.

Mr. Woodman moved that the School District authorize the Selectmen to borrow up to \$6,463.00 for a period of one year, this sum together with the unexpended balance of the 1950-51 appropriation will be enough to pay the principal and interest payment due on the debt on June 1, 1951. Then at the 1952-53 School District Meeting it is to be determined how to dispose of this debt. Seconded by Joseph James.

A vote was taken and the motion declared lost by the Moderator.

Mrs. Grace Welcome moved that the School District raise and appropriate \$6,463.00, less the unexpended balance of the 1950-51 appropriation to pay the principal and interest on debt due June 1, 1951. Seconded by Rev. Herbert Cooper. Motion carried.

Article 10. To see whether the district will vote to petition the Tax Commission for an audit of the accounts of the School District by the division of Municipal Accounting.

Mr. Burnham moved that the article be accepted as read. Seconded by Mr. Putnam, and carried in the affirmative.

Article 11. To see if the district will vote to raise and appropriate the sum of one thousand twenty dollars to insure

the new school building for sixty thousand dollars on a three year budget basis . . . \$1,020.00.

Mr. Walter Post moved that the School District insure the new school for \$35,000.00 on a 100% loss basis. Seconded by William Zinn. Motion was lost on a voice vote.

Mrs. Margret Nurse moved that the district raise \$1,020.00 to insure the new school building for \$60,000.00 on the three year budget basis. Seconded by Mr. Dutton. Motion carried in the affirmative.

Article 12. To see what action the School District wishes to take in the disposal of the three school houses and what method to use, if any, and to apply the proceeds from such sale to payment of the debt of the new school building.

Mr. Woodman moved that the school district be empowered to sell the three (3) schools and the land on which they are situated at public auction, at an appropriate time. Seconded by Mr. James.

Mr. Walter Post amended the motion to read "that the District keep the Chesterfield Center School until the next School District Meeting". Supported and carried.

The motion was carried in the affirmative as amended.

Article 13. To take up any other business which may legally come before this meeting.

Mr. Harold Putnam moved that Mrs. Anna C. Hubner be given a 100% vote of thanks for her devoted and faithful services as a member of the School Board, and that the clerk send Mrs. Hubner a copy of the motion and a letter of thanks. Motion seconded by Mr. Woodman, and unanimously carried in the affirmative.

Mr. Smith representing the contractor of the new school building, gave a report on the progress of the new school.

Mr. James O'Neil moved that the meeting adjourn. Seconded by Mr. Kenneth Wiggin, and carried in the affirmative.

Meeting adjourned at 5:32 p. m.

H. CLAUDE MOWRY, Clerk.

SPECIAL SCHOOL DISTRICT MEETING
Town Hall, Chesterfield, New Hampshire
MINUTES OF MEETING

July 25, 1951

A meeting of the Chesterfield School District was called to order by Moderator, Harry Winn, at 8:35 p. m.

The warrant was read by the clerk.

Article 1. To see if the School District of Chesterfield will vote to authorize the Chesterfield School Board to sell to The Mt. Pistareen Grange the land adjoining the Spofford School, which formerly belonged to the Fred Atherton Estate, for the sum of one dollar (\$1.00), provided The Mt. Pistareen Grange will develop and maintain said land as a community playground, and in the event that the Mt. Pistareen Grange shall disband or cease to exist, or fail to develop and maintain this land as a community playground, said land shall revert to the School District of Chesterfield.

Mr. George Joslin moved that the article be voted as read. Seconded by Mr. Roland Guyette. The article was carried in the affirmative.

Article 2. To see if the School District of Chesterfield will vote to authorize the Chesterfield School Board to sell the Spofford School building and land to the Mt. Pistareen Grange for the sum of one thousand dollars (\$1,000).

Mr. Roland Guyette moved that the Article be voted as read. Seconded by Walter Deselle.

Mr. Woodman amended the motion to read, "that the deed named in Article 2 include a clause to require the Mt. Pistareen Grange, in the event of disbanding or no longer wishing the use of the building and land, to offer to sell the same back to the School District of Chesterfield, at cost plus improvements, plus interest on the investment, less depreciation." Seconded by George Joslin. Amendment carried in the affirmative."

The motion, as amended, was carried in the affirmative.

Article 3. To see if the School District of Chesterfield will, in event of an affirmative vote on Article 2, above, authorize

the Chesterfield School Board to apply the proceeds from the sale of the Spofford School to the payment of bills incurred in completing the Central School building.

Mr. George Joslin moved that the article be accepted as read. Seconded by Walter Deselle. Motion carried in the affirmative.

Rev. Herbert Cooper moved that the meeting be adjourned. Seconded by Mr. Putnam. Motion carried in the affirmative.

Meeting adjourned at 9:18 p. m.

H. CLAUDE MOWRY, Clerk.

VITAL STATISTICS

At the request of the Selectmen, there is submitted herewith a transcript of the births, marriages and deaths as recorded in the Office of the Town Clerk for the year ending December 31, 1951.

BIRTHS REGISTERED IN THE TOWN OF CHESTERFIELD, N. H., FOR THE YEAR ENDING DEC. 31, 1951

Date of Birth.	Name of Child (if any.)	Sex and Condition.		Name of Father.	Maiden Name of Mother.	Occupation of Father.	Birthplace of Mother.	Birthplace of Father.
		Male or Female.	No. of Child Stillborn.					
1950								
Oct. 21	Merrill Dennis	M	1	Norman D. Cobb	Katherine P. Ogilvie	Clerk	New York	New Hampshire
Dec. 30	David Chris	M	1	Henry R. Lec	Helen J. Eieck	Unemployed	Rowayton, Conn.	Williamatic, Conn.
1951								
Jan. 4	Susan Jane	F	1	John L. Cleveand Jr.	Beverly M. Howell	Army	W. Chesterfield	Brattleboro, Vt.
" 12	William Herbert	F	1	Francis W. Lester Jr.	Jeanette M. Walsh	Manager	Rye	Portsmouth
Feb. 5	Raymond Earl	M	1	Leslie E. Powle	Phyllis E. Wood	Farmer	Hinsdale	Newton
" 17	Catherine Lillian	F	1	Robert W. Garland	Lola D. Boyd	Unemployed	Wilmington, Vt.	Brattleboro, Vt.
" 20	Cheryl Ann	F	1	Stephen W. Henchey	Phyllis A. Bommer	Machinist	W. Chesterfield	Northampton, Mass.
" 21	Nancy Baxter	F	1	Stanley L. Spaulding	Dorothy B. Chickering	Electronics	Nt. Vernon, N. Y.	Chesterfield
" 22	Elwyn Bruce	M	1	Richard B. Kreyette	Jessie L. Farrington	Electrician	Keene	Lewisston, Pa.
Mar. 1	Barbara May	F	1	Ronald T. Guyette	Arlene K. Blood	Bank clerk	Danbury, Vt.	Keene
" 13	Hubner	F	1	John P. Bitner	Rachel J. Atkinson	Farmer	Cavendish, Vt.	Flint, Mich.
" 24	Jack Anthony	M	1	Frank A. Hubner	Anna C. Delobery	Farmer	Danbury, Conn.	Torzon, Bohemia
Apr. 1	Barbara Jean	F	1	Jack Gold	Mary Campanella	Salesman	Hackensack, N. J.	New York, N. Y.
" 5	Kerrienne Sue	F	1	Philip Gleason	Lillian L. Rollison	Weaver	Waterville, Me.	Palesine
" 13	Donna Raye	F	1	Robert T. Mills Jr.	Ethel M. Hundley	Salesman	Vermont	New Hampshire
" 17	Benny	M	1	Otto W. Schlichting	Christine K. Goodell	Utility man	Shrewsbury, Mass.	Williamsville, Vt.
June 10	William Auld	M	1	John C. Howland	Robert A. Auld	Mechanic	E. Swatzev	Spoofford
" 18	Lynette	F	1	Clarence E. Neilson	Mildred A. Underwood	Farmer	France	Lexington, Mass.
" 25	Calvin Oscar	M	1	Calvin O. Cobb Sr.	Elizabeth M. Covey	Laborer	W. Chesterfield	Langrove, Vt.
July 11	Catherine Clark	F	1	Warren G. Allen	Jane J. Post	Optical worker	Wilmington, Vt.	Wardsboro, Vt.
" 13	Margia Lee	F	1	Octave J. Savard	Mildred R. Fowle	Grocer	Keene	Calhoun, Ga.
" 26	Bruce Earl	M	1	Lester M. Chickering	Edythe L. Giroux	Machinist	Newton	Canada
" 27	Margaret Janine	F	1	Dexter E. Garland	Sophie Kerylow	Army Sergeant	Brattleboro, Vt.	W. Chesterfield
Aug. 10	Mark Roland	M	1	Edward J. Willette	Bertha M. O'Neill	Tin smith	Northfield, Mass.	Dummerston, Vt.
" 25	Robert Walter	M	1	Shailer A. Herrick	Elli M. E. Bendix	Foreman	Stettin, Germany	E. Taunton, Mass.
" 30	Dale Starr	M	1	Frederick W. Korradi	Phyllis D. Gibbs	Lens grinder	Bronx, New York	Brattleboro, Vt.
Sept. 17	Peter Wilson	M	1	A. Wilson Homestead	Irene E. Fellows	Banker	Russell, N. Y.	New York, N. Y.
" 17	Gayle Alison	F	1	Richard C. Riendeau	James A. Wisell	Mill hand	Brattleboro, Vt.	Norway
Oct. 3	Deborah Diana	F	1	James L. Putnam	Diana H. Hellus	Farmer	Trenton, N. J.	W. Chesterfield
" 23	Beverly Anne	F	1	Joseph H. Kaiser	Alice Z. Walker	Harder	Boston, Mass.	S. Newfane, Vt.
Nov. 18	Judith Ann	F	1	Lee W. Avery	Alice M. Durant	Farmer	Wh. River Jct., Vt.	Lawrence, I., N. Y.

MARRIAGES REGISTERED IN THE TOWN OF CHESTERFIELD, N. H., FOR THE YEAR ENDING DEC. 31, 1951

Date of Marriage.	Place of Marriage.	Name and Surname of Groom and Bride.	Residence of each at time of Marriage.	Age in years.	Occupation of Groom and Bride.	Place of Birth of each.	Names of Parents.	Birthplace of Parents.	Condition.*	Name, Residence and Official Station of person by whom married.
May 11	Guilford, Vt.	Clarence M. Pratt	Buffalo, N. Y.	50	Driver	Amherst, Ms.	Alonso Pratt Gora Hartwell	U. S. A. Leverett, Ms.	2d	R F Bullock, J P
		Marianne Monnancy	Chesterfield	45	None	Utica, N. Y.	Arsene Monnancy Nellie Soulier	Canada Canada	3d	J P
May 23	Hudson	Russell L. Stoddard	W. Chesterfield	23	U. S. Army	Vermont	Erwin J. Stoddard Marion E. Smith	New Hampshire Massachusetts	1st	Rv A W Tozer
		Marjorie E. Dodge	Hudson	29	Machinist	New Hampshire	Merrill H. Dodge William Tuttle	Vermont New Hampshire	1st	Hudson
June 26	Nashua	William F. Tuttle	Nashua	58	Watchman	Massachusetts	William Tuttle Cora E. Bridges	New Hampshire Massachusetts	2d	Rv W T Knapp
		Esther A. Grout	Spofford	46	Teacher	Massachusetts	Arthur L. Grout Abbie E. Lynde	Massachusetts Vermont	1st	Nashua
June 28	Chesterfield	Luther F. Kilmer	Oakville, Ct.	20	Laborer	Sharon, Ct.	Charlotte A. Barto Julius Kilmer	New York Waterbury, Ct.	1st	Rv H A Cooper
		Bettie I. Washburn	Chesterfield	16	Waitress	Keene	Lester E. Washburn Viola G. Grover	W. Swazey W. Swazey	1st	Chesterfield
Aug. 18	Claremont	David J. Ferm	Spofford	22	Truck driver	New Hampshire	Emil Ferm Anna Pataan	Finland Finland	1st	Rv H S Campbell
		Cynthia N. Howe	Claremont	22	Teacher	New Hampshire	Robert L. Howe Katherine Page	New Hampshire New Hampshire	1st	Claremont
Sept. 6	Chesterfield	Jackson C. Emery	Vernon	25	Power Co. Governor Att.	Brattleboro, Vt.	Clinton F. Emery Martha Jackson	Springfield, Ms. Northampton, Ms.	1st	V V Tuttle, J P
		Mary L. McAuliffe	Brattleboro, Vt.	32	Housewife	Brattleboro, Vt.	John J. Nesbitt Helen D. Clome	Brattleboro, Vt. Brattleboro, Vt.	2d	Chesterfield
Sept. 15	Chesterfield	William Seamans	Providence, R. I.	26	Automobile Finance	Providence, R. I.	John Seamans Mary DeAnges	Fall River, Ms. Providence, R. I.	2d	Rv W A Lewis
		Jane Kingsbury	Springfield, Ms.	25	At home	Springfield, Ms.	Fred'k M. Kingsy Elizabeth Gillett	Keene Westfield, Ms.	1st	Portsmouth
Sept. 28	Brattleboro, Vt.	Reginald W. Landman	Chesterfield	21	Lumbering	Springfield, Vt.	C. C. Landman Thelma Martin	Keene Raysonville, Vt.	1st	A H Shumway, J P
		Virginia T. Prouty	Chesterfield	19	None	Wilmington, Vt.	Andrew Giroux Mildred Thomas	Newfane, Vt. Canada	2d	Brattleboro, Vt.

*What marriage—whether 1st, 2nd, etc.

MARRIAGES REGISTERED IN THE TOWN OF CHESTERFIELD, N. H., FOR THE YEAR ENDING DEC. 31, 1951

Date of Marriage.	Place of Marriage.	Name and Surname of Groom and Bride.	Residence of each at time of Marriage	Age in years.	Occupation of Groom and Bride.	Place of Birth of each.	Names of Parents.	Birthplace of Parents.	* Condition.	Name, Residence and Official Station of person by whom married.
Nov. 16	Chesterfield	James K. Aiken Elizabeth W. Mather	Chesterfield, Vt. Brattleboro, Vt.	27	Highway Dept. Secretary	New York, N. Y. Brattleboro, Vt.	MARY ANN Mary A. Browne John White	Worcester, Vt. Ireland Providence, R. I.	2d	J. P. Chesterfield
Dec. 15	W. Chesterfield	Franklin E. Temple Dorothea M. Bevis	E. Burke, Vt. Chesterfield	26 25	Art. Breed. Tech. Office clerk	Webster, Ms. Chesterfield	Ernest A. Temple Marjorie Gaskill Shirley G. Bevis	Bethlehem, Pa. Burke, Vt. Brattleboro, Vt.	1st	Rv. H. A. Cooper
Dec. 27	Keene	Wilfred H. Richardson Helen E. Steinhart	Chesterfield Keene	50 55	Farmer At home	Goshen, Ms. Oakmont, Pa.	Henry L. Rich'on Mabel Upton Charles E. King Lillian N. Hepler	Woodstock, Ct. Massachusetts Pennsylvania Pennsylvania	2d 2d	Rv. E. W. Meury Keene

*What marriage—whether 1st, 2nd, etc.

DEATHS REGISTERED IN THE TOWN OF CHESTERFIELD, N. H., FOR THE YEAR ENDING DEC. 31, 1951

Date of Death.	Name and Surname of the Deceased.	Age			Place of Birth.	Sex and Condition	Place of Birth.		Name of Father.	Maiden Name of Mother.
		Years.	Months.	Days.			Father.	Mother.		
Feb. 11	Cornelius R. Lyle	69				M				
" 16	Ralph C. Royce	65				M				
" 20	Lydia J. White	58				F				
Mar. 14	Hubner					F				
" 20	Anne Lucy Nurse	81		†	Brattleboro, Vt.	F		Frank A. Hubner	Anna C. Delohery	
" 27	John D. Hutchins	79		4	England	F		George Ison	Thirzy Ann Davis	
" 28	Ida L. Harvey	72		8	W. Chesterfield	F		George Hutchins		
Apr. 3	Agnes S. Davis	89		4	Glasgow, Scotland	F		James W. Salmon	Janet McEwen	
May 14	Morris T. Davenport	42		8	Brattleboro, Vt.	M		Clinton Davenport	Adella Miles	
" 14	Jennie R. Pinney	58		13	Marlboro	F		Evander Smith	Addie Stiles	
June 16	Harry A. Pierce	84		4	Chesterfield	M		Joseph Pierce	Sarah J. Arnold	
" 19	Henry J. Plante	69		4	Marlboro, Vt.	M		Peter Plante	Hattie Goche	
July 3	Carl L. Harvey	35		7	Kecene	M		Bertrand G. Harvey	Alice M. Lincoln	
" 6	Edwin D. Farr, Jr.	7		2	Boston, Mass.	M		Edwin D. Farr, Sr.	Florence White	
" 12	Katherine G. Sayward	80		11	Boston, Mass.	F		Samuel Sayward	Elizabeth Goss	
" 25	Melvin H. Tiger	20			Cambridge, Mass.	M		Adolph Tiger	Gertie Bacheneine	
" 25	Annie B. Goodridge	79			Chesterfield	F		Horace Kilburn	Henrietta E. Smith	
" 26	George C. Thomas	80			England	M		Henry Thomas	Mary Bryant	
Aug. 10	Sarah J. Dunbar	70			Ludlow, Vt.	F				
" 21	Lena M. Tyrrell	68		5	Jefferson, Ohio	F		U. S.	Elizabeth Anderson	
Sept. 2	John L. Cleveland	62			Putnam, Conn.	M		Ezekiel Sampson		
" 29	George L. LaClair	54			Westfield, Vt.	M		Nathaniel Cleveland		
Nov. 29	G. Winfield Farr	70			Chesterfield	M		Frank Roberts	Carolyn Stowell	
Dec. 18	Richard D. Gleason	2			Kecene	M		Philip Gleason	L. Irene Rollinson	

* Single, married or widowed. † 16 hours.

I hereby certify that the foregoing transcript of births, marriages and deaths is correct according to the best of my knowledge and belief.

IMOGENE L. CHICKERING,
Town Clerk.

INDEX

Assessments and Yield Taxes	51
Auditors, Report of	114 & 127
Budget	52
Comparative Statement of Appropriations and Expenditures	60
Detailed Statement of Expenses	84
Financial Statement	62
Fire District Treasurer's Report	110
Fire District Collector's Report	74
Highway Agents' Reports	92
Inventory of Polls and Property	19
Library Trustees, Treasurer's Report	98
Minutes of 1951 Town Meeting	10
Old Home Day Association Report	100
Schedule of Town Property	68
School District, Reports of	119
School Officers, List of	4
School Warrant	116
Statement of Appropriations and Taxes Assessed	57
Statement of Assets	62
Statement of Liabilities	63
Summary Inventory	56
Tax Collector's Report	70
Tax invoice	19
Town Clerk's Report, (including motor vehicle permits and dog licenses)	69
Town Hall Centennial	103
Town Officers, List of	3
Town Treasurer's Report	81
Town Warrant, 1952	5
Trustees of Trust Funds, Report of	104
Vital Statistics	148

