

17
252.07
B87
35

Annual Reports

of the Town Officers

of

Brookline, N. H.

for the year ending

January 31

1935



Hamilton Smith
Library,
University of
New Hampshire

TRANSCRIPT PRINTING COMPANY

PETERBOROUGH, N. H.

Annual Reports

of the Town Officers

of

Brookline, N. H.

for the year ending

January 31

1935

Also Officers of the School District

For the Year Ending June 30, 1934

Town Officers for 1934-1935

Town Clerk

FORACE R. HALL

Selectmen

FRANK A. AUSTIN NASON W. FESSENDEN
WALTER B. FESSENDEN

Treasurer

FORACE R. HALL

Tax Collector

CHESTER A. BARNABY

Overseer of Poor

FRANK A. AUSTIN

Moderator

GEORGE M. ROCKWOOD

Chief of Police

CHESTER A. BARNABY

Fire Steward

WILFRED J. SOUCY

Engineers

GEORGE M. ROCKWOOD HARLAN J. WHITCOMB
ELDORUS C. FESSENDEN

Supervisors

ALFRED S. BARNABY GROVER C. FARWELL
NORMAN J. SPENCER

Auditors

LAURENCE E. COREY DAVID W. FESSENDEN

Road Agent

GROVER C. FARWELL

Health Officer

ALTON C. JENSEN

Finance Committee

LAURENCE E. COREY GEORGE M. ROCKWOOD
 ORVILLE D. FESSENDEN

Dog Constable

LUTHER G. MELOY

Town Trustees

ARTHUR A. GOSS HARLAN J. WHITCOMB
 LLEWELLYN S. POWERS

Tree Warden

DELBERT W. PORTER

Public Weighers

ANDREW A. MARSHALL DELBERT W. PORTER
 FRANK A. AUSTIN

Sexton

GEORGE DAVIS

Surveyors of Wood and Lumber

DELBERT W. PORTER FRANK D. TAYLOR
 HARRY K. WILKINS FRANK U. WRIGHT

Library Trustees

MRS. CLARA RICH MRS. BLANCHE MORSE
 DAVID W. FESSENDEN

Memorial Committee

NORMAN J. SPENCER ELDORUS C. FESSENDEN
 FORACE R. HALL

Warrant for Annual Meeting

*To the Inhabitants of the Town of Brookline, County of Hillsborough,
and State of New Hampshire, qualified to vote in
Town and State Affairs:*

You are hereby notified to meet in Daniels Academy Hall, in said Town, on Tuesday, March 12th, at 9 o'clock in the forenoon, to act upon the following subjects and any other business that may legally come before said meeting.

1. To choose all Town Officers for ensuing year.
2. To see what sum the Town will vote to raise and appropriate to defray Town charges for ensuing year.
3. To hear reports of Agents, Auditors, Committees and all other officers heretofore chosen and pass any vote relating to same.
4. To see what sum the Town will vote to raise and appropriate for Highways and Bridges.
5. To see what sum the Town will vote to raise and appropriate for Memorial Day.
6. To see what sum the Town will vote to raise and appropriate for the Public Library.
7. To see if the Town will vote to authorize Selectmen to borrow money in anticipation of taxes.
8. To see if the Town will vote to allow any discount on property taxes or take any action relative thereto.
9. To see if the Town will vote to allow Selectmen to distribute inventory blanks when assessing, instead of mailing same.
10. To see if the Town will vote to raise and appropriate any money for Old Home Day, or take any action relative thereto.

11. To see if the Town will vote to raise and appropriate any money for Cemeteries or take any action regarding same.

12. To see if the Town will vote to raise and appropriate the sum necessary to secure State Aid for the permanent improvement of Highways or take any action regarding same.

13. To see if the Town will authorize selectmen to administer or dispose of any real estate acquired by the Town through Tax Collector's deeds.

14. To see what sum the Town will vote to raise and appropriate for Clinic.

15. To see if the Town will vote to raise and appropriate the sum necessary to repair road near Pierce mill or take any action relative thereto.

16. To see if the Town will vote to accept the following legacies: \$100 from estate of Eldorus C. Shattuck for perpetual care of Charles D. Shattuck Lot in Pinegrove Cemetery; \$100 from Joseph B. Swett and Bertha A. Patenaude Heirs for perpetual care of Swett-Patenaude Lot in Pinegrove Cemetery.

17. To see what sum the Town will vote to raise and appropriate for new Fire Hose.

18. To see if the Town will take any action in regard to a Town dump.

19. To see what action the Town will take toward curtailment of snow removal from certain back roads or sections thereof.

BUDGET OF THE TOWN OF BROOKLINE

Estimates of Revenue and Expenditures for the Ensuing Year February 1, 1935 to January 31, 1936, compared with Actual Revenue and Expenditures of the Previous Year February 1, 1934 to January 31, 1935

SOURCES OF REVENUE	Actual Revenue Previous Year 1934	Estimated Revenue Ensuing Year 1935	Increase	Decrease
From State:				
Interest and dividends tax	\$4 47	\$4 47		
Insurance tax	6 00	6 00		
Railroad tax	319 16	300 00		\$19 16
Savings Bank tax	292 12	275 00		17 12
For Fighting Forest Fires	33 65	33 65		
From Local Sources Except Taxes:				
Rent of Town Hall and other buildings	404 05	300 00		104 05
Income of Departments	158 14	75 00		83 14
Motor Vehicle Permit Fees	425 44	400 00		25 44
From Local Taxes other than Property Taxes:				
(a) Poll Taxes	400 00	400 00		
<hr/>				
Total Revenues from all Sources except Property Taxes	\$2,043 03	\$1,794 12		\$248 91
Amount Raised by Property Taxes	\$17,935 14	\$20,804 69		
<hr/>				
Total Revenues	\$19,978 17	\$22,598 81		\$248 91

BUDGET OF THE TOWN OF BROOKLINE

PURPOSES OF EXPENDITURES	Actual Expenditures Previous Year 1934	Estimated Expenditures Ensuing Year 1935	Increase	Decrease
Current Maintenance Expenses:				
General Government:				
Town officers' salaries	\$748 88	\$748 88		
Town officers' expenses	143 07	143 07		
Election and registration ex- penses	95 50	25 00		\$70 50
Expenses town hall and other town buildings	1,895 94	1,200 00		695 94
Protection of Persons and Property:				
Police department	27 50	50 00	\$22 50	
Fire department	1,165 05	800 00		365 05
Health:				
Health department, including hospitals	50 00	50 00		
Vital statistics	8 00	8 00		
Highways and Bridges:				
Town maintenance	2,519 99	2,500 00		19 99
Street lighting	670 30	660 00		10 30
General expense of highway department	3,688 77	3,000 00		688 77
Libraries:				
Libraries	100 00	100 00		
Public Welfare:				
Town poor	1,832 09	3,000 00	1,167 91	
Patriotic Purposes:				
Memorial day and other cele- brations	50 00	50 00		
Aid to soldiers and their families	12 80	100 00	87 20	
Public Service Enterprises:				
Cemeteries	63 60	100 00	36 40	

PURPOSES OF EXPENDITURES	Actual Expenditures Previous Year 1934	Estimated Expenditures Ensuing Year 1935	Increase	Decrease
Interest:				
On temporary loans	720 86	650 00		70 86
On long term notes	200 00	55 00		145 00
On principal of Trust Funds used by town	45 00	45 00		
Highways and Bridges:				
State Aid Construction— Town's share	873 39	873 39		
Indebtedness:				
Payment on Principal of Debt (b) Long term notes	4,000 00	1,000 00		3,000 00
Payments to Other Govern- mental Divisions:				
State taxes	1,222 00	1,222 00		
County taxes	1,272 29	1,272 29		
Payments to school districts	4,946 18	4,946 18		
Total Expenditures	\$26,351 21	\$22,598 81	\$1,314 01	\$5,066 41

Inventory of Town for 1934

Real Estate	\$510,058 00
Polls, 296 at \$2.00	592 00
Electric lines	25,745 00
Horses, 34	1,270 00
Cows, 38	1,310 00
Neat stock, 3	45 00
Fowls, 2,414	2,650 00
Wood and lumber	5,750 00
Gasoline pumps and tanks, 9	500 00
Stock in trade	17,350 00
Aqueducts	750 00
Mills and machinery	9,250 00
	\$575,270 00
Rate	\$32 00
Committed to Collector	\$18,527 14

Appropriations for 1934

State Tax	\$1,222 00
County Tax	1,272 29
Schools	5,023 04
Highways and bridges	2,000 00
State road	874 50
Memorial Day	50 00
Public library	100 00
Old Home Day	100 00
Town charges	7,000 00
Long term note	1,000 00
Clinic	50 00
Fire department	550 00
Insurance	330 00
Snow fence	75 00
	\$19,646 83

Schedule of Town Property

DESCRIPTION	VALUE
1. Town Hall, Lands and Buildings	\$15,650 00
Furniture and equipment	2,400 00
2. Libraries, Lands and Buildings	
Furniture and equipment	700 00
3. Police Department, Lands and Buildings	
Equipment	25 00
4. Fire Department, Lands and Buildings	1,500 00
Equipment	4,500 00
5. Highway Department, Lands and Buildings	400 00
Equipment	1,400 00
6. Parks, Commons and Playgrounds	100 00
(Give assessed valuation of property so taken)	1,100 00
11. All other Property and Equipment: Town Forest	3,500 00
Total	\$31,275 00

Financial Report of the Town of Brookline

For the Fiscal Year Ending January 31, 1935

ASSETS

Cash:	
In hands of treasurer	\$4,956 93
Taxes bought by Town	8,068 40
Uncollected Taxes:	
(a) Levy of 1934	7,094 12
(b) Levy of 1933	1,824 72
(c) Levy of 1932	89 96
	<hr/>
Total Assets	\$22,034 13
Excess of liabilities over assets (Net Debt)	\$3,565 87
	<hr/>
Grand Total	\$25,600 00
Net Debt—January 31, 1934	\$2,389 45
Net Debt—January 31, 1935	\$3,565 87
Increase of debt	\$1,176 42
State purpose for which debt was created	
Welfare and snow bills	

LIABILITIES

Accounts owed by the Town:	
(b) Balance of appropriation	\$2,500 00
Outstanding Temporary Loans in Anticipation of Taxes:	
Souhegan Nat'l Bank, Milford, N. H.	13,000 00
\$3000 Due, Mar. 16, 1935	
Souhegan Nat'l Bank, Milford, N. H.	
\$3,000 Due, Apr. 24, 1935	
Souhegan Nat'l Bank, Milford, N. H.	
\$2,000 Due, June 25, 1935	
Souhegan Nat'l Bank, Milford, N. H.	
\$6,000 Due, June 30, 1935	
Long Term Notes Outstanding:	
Highways	\$1,000 00

Trust Funds, Amount of Principal Used

by town:

9,100 00

Total Liabilities

\$25,600 00

Grand Total

\$25,600 00

RECEIPTS

From Local Taxes:

Property taxes committed to
collector, 1934

\$17,935 14

Less discount and abatement,
1934

136 77

Less uncollected, 1934

7,094 12

1. Property taxes current year,
actually collected

\$10,908 25

2. Poll taxes, current year, actually col-
lected 200 at \$2.00

400 00

3. Property and poll taxes, previous years
actually collected

5,124 91

Total of above collections

\$16,433 16

Tax sales redeemed

80 82

From State:

(a) Emergency Relief Unemployed—

Highway maintenance

2,108 08

6. Interest and dividend tax

4 47

7. Insurance tax

6 00

8. Railroad tax

319 16

9. Savings bank tax

292 12

11. Fighting forest fires

33 65

From Local Sources, Except Taxes:

15. Dog licenses

176 40

18. Rent of town property

404 05

19. Interest received on taxes

533 40

21. Income from trust funds

254 12

23. Income from departments

163 64

25. Registration of motor vehicles, 1934
permits

195 42

Registration of motor vehicles, 1935 permits	230 02	
	<hr/>	\$4,720 53
Total Current Revenue Receipts		<hr/> \$21,234 51
Receipts Other Than Current Revenue:		
27. Temporary loans in anticipation of taxes during year	\$5,000 00	
34. Trust Funds	8,112 38	
Income from Town Forest	109 50	
	<hr/>	
Total Receipts Other Than Current Revenue		\$13,221 88
		<hr/>
Total Receipts from All Sources		\$34,456 39
Cash on hand February 1, 1934		353 55
		<hr/>
Grand Total		\$34,809 94

PAYMENTS

Current Maintenance Expenses:

General Government:		
1. Town officers' salaries	\$748 88	
2. Town officers' expenses	143 07	
3. Election and registration expenses	95 50	
5. Expenses town hall and other town buildings	1,895 94	
Protection of Persons and Property:		
6. Police department, including care of tramps	27 50	
7. Fire department, including forest fires	1,165 05	
9. Bounties	3 60	
10. Damage by dogs	70 90	
Health:		
11. Health department, including hospitals	50 00	
12. Vital statistics	8 00	
Highways and Bridges:		
14. Emergency relief unemployed—Highway maintenance	2,108 08	
16. Town maintenance	2,519 99	

17. Street lighting and sprinkling	670 30	
18. General expenses of highway department, including watering troughs	3,688 77	
Libraries:		
19. Libraries	100 00	
Charities:		
21. Town poor	1,832 09	
22. County poor	152 30	
Patriotic Purposes:		
23. Aid to G. A. R. Memorial Day exercises	50 00	
24. Aid to soldiers and their families	12 80	
Public Service Enterprises:		
28. Cemeteries, including hearse hire	63 60	
Unclassified:		
30. Taxes bought by Town	1,335 12	
31. Discounts and abatements	26 60	
	<hr/>	
Total Current Maintenance Expenses		\$16,768 09

Interest:

32. Paid on temporary loans in anticipation of taxes	\$720 86	
33. Paid on long term notes	200 00	
35. Paid on principal of trust funds used by towns	45 00	
	<hr/>	
Total Interest Payments		\$965 86

Outlay for New Construction and Permanent Improvements:

36. Highways and Bridges	\$873 39	
	<hr/>	
Total Outlay Payments		\$873 39

Indebtedness:

45. Payments on long term notes	\$4,000 00	
	<hr/>	
Total Indebtedness Payments		\$4,000 00

Payments to Other Governmental Divisions:	
50. Taxes paid to State	\$1,222 00
51. Taxes paid to County	1,272 29
53. Payments to School Districts	4,946 18
	<hr/>
Total Payments to Other Govern- mental Divisions	\$7,440 47
	<hr/>
Total Payments for all Purposes	\$30,047 81
Cash on hand January 31, 1935	4,762 13
	<hr/>
Grand Total	\$34,809 94

CERTIFICATE

This is to certify that the information contained in this report was taken from official records and is complete to the best of our knowledge and belief.

Date, Feb. 18, 1935

FRANK AUSTIN
 NASON W. FESSENDEN
 WALTER B. FESSENDEN
Selectmen

FORACE R. HALL
Treasurer

Report of Town Clerk

DR.

Received for:	
1 kennel license at \$12.00	\$12 00
12 female dog licenses at \$5.00	60 00
59 male dog licenses at \$2.00	118 00
1 male dog license for 6 months at \$1.00	1 00
	\$191 00

CR.

Paid for issuing 73 licenses at 20 cents	\$14 60
Paid Town Treasurer	176 40
	\$191 00

FORACE R. HALL
Town Clerk

Audited Jan. 31, 1935

LAURENCE E. COREY
DAVID W. FESSENDEN
Auditors

DR.

Cash received for 188 motor vehicle permits:	
February 1, to December 31, 1934	\$163 02
January 1, to February 1, 1935	262 42
	\$425 44

CR.

Cash paid to Town Treasurer	\$425 44
-----------------------------	----------

FORACE R. HALL
Town Clerk

Audited February 2, 1935

LAURENCE E. COREY
DAVID W. FESSENDEN
Auditors

DR.

Cash on hand February 1, 1934	\$194 80	
Received from Town Clerk	176 40	
	<hr/>	\$371 20

CR.

Paid Albert Knudsen (dog damage)	\$52 50	
Paid School District Treasurer:		
July 9, 1933, licenses money	142 30	
July 9, 1934, licenses money	26 72	
Cash on hand, January 31, 1935	149 68	
	<hr/>	\$371 20

FORACE R. HALL
Town Treasurer

Report of Town Treasurer

Balance February 1, 1934	\$353 55
Cash received from:	
Souhegan National Bank, notes	5,000 00
Chester A. Barnaby, taxes	16,966 56
Chester A. Barnaby, redemption	80 82
State of New Hampshire, special gravel fund	2,108 08
State of New Hampshire, railroad tax	319 16
State of New Hampshire, Savings Bank tax	292 12
State of New Hampshire, insurance tax	6 00
State of New Hampshire, dividends and interest	4 47
D. W. Porter, snow refund	10 00
Homer A. Brown, Treas., Cong'l Church, perpetual care of Frances Emery Lot	100 00
F. A. Austin, hall rent and telephone	193 80
Brookline Grange, hall rent	75 00
F. A. Austin, sale of coal	25
F. A. Austin, sale of wood, town forest	59 50
Souhegan National Bank, Savings Bank stock tax	15 00
Worcester Bank and Trust Co., Dodge Fund	254 12
Milford Boy Scouts, Sale of town land	50 00
G. C. Farwell, cement refund	4 00
F. R. Hall, street light	2 50
School District, heat and lights, Daniels Academy	135 00
G. M. Rockwood, telephone	15 84
G. M. Rockwood, forest fires	1 50
State of New Hampshire, forest fires	32 15
C. R. Russell, sale of histories	13 50
Treasurer Town Trustees, cash for note	8,112 38
Forace R. Hall, Town Clerk, motor vehicle permits	425 44
E. C. Fessenden, Memorial Day refund	2 80

Total received	\$34,633 54
Less Selectmen's orders paid	29,826 29

\$4,807 25

FORACE R. HALL *Town Treasurer*

Audited February 12, 1935

LAURENCE E. COREY

DAVID W. FESSENDEN

Auditors

Detailed Statement of Receipts

Balance, Feb. 1, 1934	\$353 55
Short term notes	5,000 00
Taxes received from collector	16,966 56
Redemptions	80 82
State Treasurer, special gravel fund	2,108 08
State Treasurer, R. R. tax	319 16
State Treasurer, Savings Bank tax	292 12
State Treasurer, insurance tax	6 00
State Treasurer, interest and dividends tax	4 47
D. W. Porter, snow refund	10 00
H. A. Brown, Church Treas. (Frances Emery Fund)	100 00
F. A. Austin, hall rent and telephone bills	193 80
Brookline Grange, hall rent	75 00
F. A. Austin, sale of coal	25
F. A. Austin, sale of wood, town forest	59 50
Souhegan Bank, Savings Bank stock tax	15 00
Worcester Bank & Trust Co., Dodge Fund	254 12
Milford Boy Scouts, sale of land	50 00
Grover C. Farwell, cement refund	4 00
Forace R. Hall, street light	2 50
School District, treas., lights and heat	135 00
G. M. Rockwood, telephone	15 84
G. M. Rockwood, forest fires	1 50
State Treasurer, forest fires	32 15
C. R. Russell, sale of Histories	13 50
Treasurer, Town Trustees, note	8,112 38
Town Clerk, motor vehicle permits	425 44
E. C. Fessenden, Memorial Day Refund	2 80
Town Clerk, dog license money	176 40
	<hr/>
	\$34,809 94

Detailed Statement of Payments

Town Officers' Salaries

Chester A. Barnaby, collector	\$108 88	
Forace R. Hall, town treasurer	60 00	
Forace R. Hall, town clerk	50 00	
Walter B. Fessenden, selectmen	250 00	
Frank A. Austin, selectmen	100 00	
Frank A. Austin, overseer of poor	50 00	
Nason W. Fessenden, selectman	100 00	
George M. Rockwood, engineer	10 00	
Harlan J. Whitcomb, engineer	10 00	
Eldorus C. Fessenden, engineer	10 00	
		\$748 88

Town Officers' Expenses

New England Tel. Co.	\$74 17	
Edson C. Eastman Co., Inc., supplies	20 76	
Forace R. Hall, justice fees	3 50	
Chester A. Barnaby, tax deed	1 00	
Chester A. Barnaby, assessors' meeting	3 00	
Chester A. Barnaby, tax meeting	4 00	
B. P. Branham Co., motor vehicle books	5 50	
Louis J. Comstock, inventory cards	2 13	
Nason W. Fessenden, assessors' meeting	3 00	
Nason W. Fessenden, use of car	5 00	
George M. Rockwood, telephone refund	9 00	
Natalie E. Merrill, transfer cards	2 16	
Squannicook Printing Co., ballots	4 00	
James P. Melzer, printing	5 85	
		\$143 07

Election and Registration

Alfred S. Barnaby, supervisor	\$20 00
Grover C. Farwell, supervisor	20 00
Norman J. Spencer, supervisor	20 00
Mabel J. Popple, ballot clerk	9 00
Arthur L. Popple, ballot clerk	9 00

Hazel Davis, ballot clerk	9 00	
David W. Fessenden, ballot clerk	3 00	
Minnie L. Maxwell, ballot clerk	2 50	
Chester A. Barnaby, police duty	3 00	
		<hr/>
		\$95 50

Town Hall

Frank A. Austin, janitor	\$448 00	
Frank A. Austin, labor	155 00	
N. H. Gas & Electric Co., lighting	94 31	
A. A. Hall Co., supplies	40 17	
Webber Lumber Co., lumber and sheet rock	115 13	
F. M. Johnson Lumber Co., lumber and sheet rock	97 82	
O. D. Fessenden Co., lumber, nails, ce- ment and wood	79 63	
Norman W. Klein, insurance	264 00	
John Tredennick Co., coal	243 24	
B. & M. R. R. Co., freight	52 11	
Alfred S. Barnaby, labor	3 60	
Hazel Austin, labor	7 38	
Carrie Beaubien, labor	14 23	
Annie Burgess, labor	17 73	
William Stewart, labor	49 66	
Louis J. Bergh, labor	71 61	
Earl Bergh, labor	49 66	
Stephen Gravelle, labor	2 00	
George H. Fissette, sanding and polishing floor	60 00	
Howard Clock Co., repairing clock	12 90	
George A. Shattuck, cement	4 80	
D. Whiting & Sons, soil pipe	6 96	
A. T. Lavery & Son, repairing mower	1 50	
Frank L. Willoby, 4 keys	1 00	
Harry A. Hersey, tuning piano	3 50	
		<hr/>
		\$1,895 94

Police Department

Chester A. Barnaby, chief	\$27 50
---------------------------	---------

Fire Department

Treasurer, payroll	\$157 50	
Wilfred J. Soucy, steward	105 00	
Wilfred J. Soucy, foreman on water holes	84 00	
B. F. Goodrich Rubber Co., hose	260 00	
Fairbanks, Morse Co., whistle and supplies	168 75	
Liquid Carbonic Co., tanks	75 00	
The Jennison Co., copper tank	60 00	
E. C. Fessenden, supplies and labor	69 14	
G. M. Rockwood, forest fires	75 40	
G. M. Rockwood, bills for repairs on truck and building	51 70	
George A. Shattuck, coal	15 00	
A. A. Hall Co., supplies	6 99	
O. D. Fessenden Co., pipe and labor	5 99	
John F. Griffin, truck registration	12 60	
Town Clerk, town tax	95	
W. F. Estes, trucking tanks	4 80	
H. J. Whitcomb, supplies	3 23	
N. H. Gas & Elec. Co., lighting	9 00	
		<hr/> \$1,165 05

Bounties

Earl Bergh, 10 hedgehogs	\$2 00	
Harold Hall, 4 hedgehogs	80	
Orville Fessenden, 2 hedgehogs	40	
Frank Austin, 1 hedgehog	20	
Grover Farwell, 1 hedgehog	20	
		<hr/> \$3 60

Damage by Dogs

Albert Knudsen	\$52 50	
Dow Mfg. Co., 100 tags	5 40	
Luther Meloy, constable	13 00	
		<hr/> \$70 90

Health Department

Clinic appropriation	\$50 00
----------------------	---------

Vital Statistics

Town Clerk, returns	\$8 00
---------------------	--------

Street Lighting

N. H. Gas & Elect. Co.	\$670 30
------------------------	----------

General Expenses

Grover C. Farwell, snow bills	\$2,726 27	
Grover C. Farwell, Ouellette barn	327 08	
Transcript Printing Co., reports	114 50	
Norman W. Klein, bonds	80 00	
A. A. Hall Co., supplies	61 83	
A. A. Hall Co., snow fence	75 00	
A. A. Hall Co., axe	1 75	
B. H. Marshall, signs	22 50	
J. B. Varick Co., tools	49 87	
Alfred Grant, registration refund	3 89	
Harry Van Moll, delivering reports	3 00	
L. W. Ingraham, trucking wood	1 00	
H. M. Dickie, trucking wood	8 25	
Thomas Maxwell, trucking wood	6 88	
Ellsworth Austin, trucking wood	2 00	
Gordon Whitlock, repairing drag	9 50	
Christian Bedders, stone markers	1 50	
C. R. Russell, surveying	6 50	
Treas. Old Home committee, 1934 approp- riation	100 00	
Frank A. Austin, labor and use of car	8 70	
H. J. Whitcomb, supplies	6 75	
Town Clerk, motor vehicle permits	47 00	
O. D. Fessenden, water at South Brook- line	10 00	
Treas. United Church, care of clock	15 00	
	<hr/>	\$3,688 77

Library

Treasurer, 1934 appropriation	\$100 00
-------------------------------	----------

Town Poor

Welfare orders	\$1,832 09
----------------	------------

County Poor

Welfare orders	\$152 30
----------------	----------

Memorial Day

Treasurer of committee	\$50 00
------------------------	---------

Soldiers' Aid

Welfare orders	\$12 80
----------------	---------

Cemeteries

George Davis, sexton	\$36 00	
O. D. Fessenden, water	20 00	
O. D. Fessenden, pipe and labor	7 10	
H. J. Whitcomb, handle	50	
	<hr/>	\$63 60

Taxes Bought by Town

Paid collector	\$1,335 12
----------------	------------

Interest

Souhegan National Bank	\$563 48	
Indian Head Bank	245 00	
Town trustees	157 38	
	<hr/>	\$965 86

State Aid Construction

State treasurer	\$873 39
-----------------	----------

Special Class Five

State appropriation	\$2,108 08
---------------------	------------

Long Term Notes

Indian Head Bank	\$4,000 00
------------------	------------

State Tax

State treasurer	\$1,222 00
-----------------	------------

County Tax

County treasurer	\$1,272 29
------------------	------------

School District

Treasurer	\$4,946 18
-----------	------------

Tax Abatements

Paid collector	\$26 60
----------------	---------

Report of Road Agent

Week ending April 7, 1934:		
G. C. Farwell, truck, 5 days	\$45 00	
G. F. Farwell, labor, 1 day, 6 hrs.	5 60	
W. J. Jillson, labor, 4 days, 7 hrs.	15 60	
A. S. Barnaby, labor, 2 days, 6 hrs.	8 80	
Edgar Farnsworth, labor, 7 hrs.	2 80	
J. E. Farnsworth, labor, 2 days	6 40	
G. F. Farwell, team, 4 days, 1 hr.	24 75	
Tom Barbour, labor, 2 days, 4 hrs.	8 00	
		\$116 95

Week ending April 14:		
G. C. Farwell, truck, 1 day	\$9 00	
G. C. Farwell, truck, 4 days	23 20	
D. W. Porter, truck, 3 days	27 00	
G. F. Farwell, team, 4 days	24 00	
Tom Barbour, labor, 4 days	12 80	
J. E. Farnsworth, labor, 5 days	16 00	
D. M. Porter, labor, 4 days	12 80	
R. F. Wright, labor, 3 days	9 60	
W. J. Jillson, labor, 4 days	12 80	
		\$147 20

Week ending April 21:		
G. C. Farwell, foreman, 2 days	\$8 00	
W. J. Soucy, labor, 2 days	6 40	
D. M. Porter, labor, 2 days	6 40	
L. E. Corey, truck, ½ day	2 90	
G. C. Farwell, truck ½ day	4 50	
		\$28 20

Week ending April 28:		
G. C. Farwell, foreman, 3 days	\$12 00	
G. F. Farwell, team, 3 days	18 00	
W. J. Soucy, labor, 3 days	9 60	
R. Austin, labor, 3 days	9 60	
L. Meloy, labor, 2 days, 3 hrs.	7 60	
		\$56 80

Week ending May 5:

G. C. Farwell, foreman, 2 days	\$8 00	
G. F. Farwell, team, 2 days	12 00	
W. J. Soucy, labor, 1 day	3 20	
R. Austin, labor, 2 days	6 40	
M. D. Porter, labor, 1 day	3 20	
D. A. Burke, labor, 1 day	3 20	
F. A. Stockley, culvert	54 60	
		<hr/>
		\$90 60

Week ending May 19:

G. C. Farwell, truck, 1 day	\$9 00	
G. C. Farwell, foreman, 1 day	4 00	
G. F. Farwell, team, 1 day	6 00	
John Mayhew, labor, 2 days	6 40	
		<hr/>
		\$25 40

Week ending May 26:

G. C. Farwell, truck, 2 days	\$18 00	
G. C. Farwell, truck, 1½ days	8 70	
G. C. Farwell, foreman, 1½ days	6 00	
R. Bagley, labor, 3½ days	11 20	
D. W. Porter, truck, 1½ days	13 50	
Carl Ingraham, truck, 1½ days	13 50	
A. Bartlett, labor, 1½ days	4 80	
M. D. Porter, labor, 1½ days	4 80	
George Davis, labor, 1½ days	4 80	
Rodney Wright, labor, 1½ days	4 80	
H. Brown, labor, 1½ days	4 80	
F. Jepson, labor, 1½ days	4 80	
A. Wright, labor, 1½ days	4 80	
		<hr/>
		\$104 50

Week ending June 2:

G. C. Farwell, foreman, 4 days, 5 hrs.	\$18 50
G. C. Farwell, 5 days, 1 hr.	29 72
A. Wright, truck driver, 5 days, 1 hr.	16 40
A. Bartlett, labor, 5 days, 1 hr.	16 40
M. D. Porter, labor, 4 days, 7 hrs.	15 60
J. Ambrosino, labor, 5 days, 1 hr.	16 40
D. A. Burke, labor, 3 days, 7 hrs.	12 40

C. Wilkins, labor, 1 day, 6 hrs.	5 60
Rodney Wright, labor, 2 days, 6 hrs.	8 80
D. W. Porter, labor, 5 hrs.	2 00
C. Clifford, labor, 5 hrs.	2 00
W. Durrell, labor, 5 hrs.	2 00
W. W. Beaubien, labor 5 hrs.	2 00
F. Jepson, labor, 5 hrs.	2 00
Robert Wright, labor, 5 hrs.	2 00
H. Barbour, labor, 5 hrs.	2 00
W. Homoliski, labor, 5 hrs.	2 00
A. Larson, labor, 5 hrs.	2 00
D. W. Porter, labor, 1 day, 1 hr.	10 12
D. W. Porter, 38 loads sand	3 80
Kopper Tar Co., tar	461 91

\$633 65

Week ending June 9 and 16:

G. C. Farwell, truck, 2 days, 3 hrs.	\$21 36
G. C. Farwell, foreman 1 day	4 00
D. W. Porter, truck, 1 day	9 00
A. Bartlett, labor, 3 hrs.	1 20
J. Ambrosino, labor, 3 hrs.	1 20
J. Farnsworth, labor, 3 hrs.	1 20
R. Bagley, labor, 3 hrs.	1 20
L. Meloy, labor, 2 days	6 40
W. J. Jillson, labor, 3 hrs.	1 20
A. A. Hall Co., spikes and brooms	8 84
O. D. Fessenden, lumber	13 74

\$69 34

Week ending June 23:

G. C. Farwell, foreman, 4 days	\$16 00
C. A. Barnaby, labor, 4 days	12 80
S. Wheeler, labor, 4 days	12 80
J. Elliott, labor, 4 days	12 80
Harry Williams, labor, 2 days	6 40
G. F. Farwell, team only, 3 days	8 40
A. Bartlett, teamster, 3 days	9 60

\$78 80

Week ending June 30:

G. C. Farwell, foreman, 3 days	\$12 00	
G. C. Farwell, truck, 2 days	18 00	
C. A. Barnaby, labor, 5 days	16 00	
J. Elliott, labor, 3 days	9 60	
S. Wheeler, labor, 3 days	9 60	
L. Meloy, labor, 1 day	3 20	
Harry Williams, labor, 2 days	6 40	
G. F. Farwell, team, 3 days	18 00	
W. J. Soucy, labor, 7 hrs.	2 80	
L. Ouellette, labor, 7 hrs.	2 80	
John Mayhew, labor, 4 days, 4 hrs.	14 40	
E. C. Fessenden, work on road machine	1 50	
	<hr/>	\$114 30

Week ending Aug. 4:

G. C. Farwell, truck, 5 hrs.	\$5 60	
R. F. Wright, labor, 6 days	19 20	
A. Popple, labor, 6 days	19 20	
R. Porter, labor, 6 days	19 20	
R. Gravelle, blacksmithing	10 00	
R. Austin, labor, 3 days	9 60	
R. Austin, use of car, 15 hrs.	4 50	
C. A. Barnaby, labor, 5 hrs.	2 00	
C. Pocis, labor, 5 hrs.	2 00	
A. A. Hall Co., 2 scythe and nails	7 30	
F. A. Stockley, culverts	64 80	
	<hr/>	\$163 40

Week ending Aug. 11:

W. Durrell, labor, 6 days	\$19 20	
H. Dickie, labor, 6 days	19 20	
B. Maxwell, labor, 6 days	19 20	
	<hr/>	\$57 60

Week ending Aug. 18:

W. J. Jillson, labor, 6 days	\$19 20	
F. K. Whitney, labor, 5 days	16 00	
E. Simmonds, labor, 5 days	16 00	
	<hr/>	\$51 20

Week ending Aug. 25:	
G. C. Farwell, truck, 1 day	\$9 00
G. F. Farwell, labor, 2 days, 1 hr.	6 80
F. Jepson, labor, 5 days, 1 hr.	16 40
A. S. Barnaby, labor, 5 days, 1 hr.	16 40
D. W. Fessenden, labor, 4 days, 6 hrs.	15 20
	<hr/>
	\$63 80

Week ending Sept. 1:	
G. C. Farwell, truck, 2½ days	\$22 50
G. C. Farwell, foreman, 2½ days	10 00
Leo Ouellette, labor, 5 days, 2 hrs.	16 80
Elmer Knuutti, labor, 5 days, 1 hr.	16 40
Andrew Knuutti, labor, 5 days, 1 hr.	16 40
Edgar Whitney, labor, 5 days, 1 hr.	16 40
Wanio Wirtmen, labor, 5 days, 1 hr.	16 40
J. Carpenter, labor, 5 days, 1 hr.	16 40
R. Wright, labor, 1 day	3 20
G. Shattuck, 40 bags cement	32 00
G. C. Farwell, 6 gal. gas	1 20
A. Bartlett, labor, 3 hrs.	1 20
	<hr/>
	\$168 90

Week ending Sept. 8:	
G. C. Farwell, foreman, 1 day, 2 hrs.	\$5 00
G. C. Farwell, truck, 2 days, 1 hr.	19 12
W. J. Soucy, labor, 3 days, 3 hrs.	10 80
W. Homoliski, labor, 3 days, 3 hrs.	10 80
J. H. Gilson, labor, 3 days, 3 hrs.	10 80
George Davis, labor, 3 days, 3 hrs.	10 80
W. P. Meloy, labor, 3 days, 3 hrs.	10 80
	<hr/>
	\$78 12

Week ending Sept. 15:	
G. C. Farwell, foreman, 1 day, 2 hrs.	\$5 00
G. C. Farwell, truck, 1 day, 6 hrs.	15 72
W. J. Soucy, labor, 3 days	9 60
W. P. Meloy, labor, 3 days	9 60
George Davis, labor, 3 days, 1 hr.	10 00
J. H. Gilson, labor, 3 days	9 60
W. Homoliski, labor, 3 days	9 60
E. E. Item, 80 bags cement	64 00
G. Shattuck, 40 bags cement	32 00
	<hr/>
	\$165 12

Week ending Sept. 29:

G. C. Farwell, truck, 6 days	\$54 00	
Leo Austin, labor, 6 days	19 20	
A. Tasker, labor, 4 days, 3 hrs.	14 00	
	<hr/>	\$87 20

Week ending Oct. 20:

G. C. Farwell, foreman, 6 days	\$24 00	
G. F. Farwell, team, 3 days	18 00	
Fred Hall, labor, 5 days	16 00	
C. Hall, labor, 5 days	16 00	
A. A. Hall Co., shovel and spikes	5 59	
O. D. Fessenden, lumber	30 22	
Louis Gravelle, blacksmithing	13 00	
	<hr/>	\$122 81

Week ending Oct. 27:

G. C. Farwell, truck, 3 days, 5 hrs.	\$32 60	
G. C. Farwell, foreman, 2 days	8 00	
G. F. Farwell, team, 2 days, 5 hrs.	15 75	
Leo Austin, labor, 2 days, 4 hrs.	8 00	
W. J. Soucy, labor, 2 days, 5 hrs.	8 40	
J. E. Farnsworth, labor, 1 day, 5 hrs.	5 20	
	<hr/>	\$77 95

Week ending Dec. 1:

D. W. Porter, 20 loads gravel	\$2 00	
O. D. Fessenden, use of mixer	10 00	
F. A. Stockley, culvert	3 60	
G. C. Farwell, foreman, 2 hrs.	1 00	
Leo Ouellette, labor, 2 hrs.	80	
	<hr/>	\$17 40

Audited Feb. 2, 1935

LAURENCE E. COREY
 DAVID W. FESSENDEN
Auditors

SNOW REPORT, FEBRUARY, 1934

G. C. Farwell, foreman, 2 days	\$6 40
W. Durrell, labor, 10 days	25 00
C. A. Barnaby, labor, 7 days, 7 hrs.	20 46
A. S. Barnaby, labor, 5 days, 5 hrs.	13 90
M. D. Porter, labor, 7 days, 4 hrs.	18 62
D. M. Porter, labor, 8 days, 2 hrs.	20 56
Rodney Wright, labor, 5 days, 1 hr.	12 78
D. Fessenden, labor, 4 days, 8 hrs.	12 24
F. K. Whitney, labor, 4 days, 7 hrs.	11 96
Axel Larsen, labor, 4 days, 7 hrs.	11 96
F. Jepson, labor, 7 days, 6 hrs.	19 18
Roy Ward, labor, 3 days, 3 hrs.	8 34
R. Austin, labor, 4 days, 7 hrs.	11 96
Fred Hall, labor, 3 days, 1/2 hr.	7 64
E. Hall, labor, 3 days, 1/2 hr.	7 64
E. C. Fessenden, work on plows	15 67
Charles Hall, labor, 3 1/2 days	8 75
Isaac Hall, labor 3 1/2 days	8 75
H. Hall, labor 3 1/2 days	8 75
Edgar Whitney, labor, 3 days, 1/2 hr.	7 64
John Davis, labor, 2 days, 1 1/2 hrs.	5 42
John Davis, Jr., labor, 2 days, 5 1/2 hrs.	6 54
Edward Davis, labor, 3 1/2 days	8 75
Ralph Porter, labor, 8 hours	2 24
L. E. Corey, labor, 8 hours	2 24
A. Popple, labor, 8 hours	2 24
N. J. Spencer, labor, 8 hours	2 24
H. K. Wilkins, labor, 8 hours	2 24
Robert Barbour, labor, 5 days, 7 hours	14 46
Lester Davis, labor, 3 days, 1 hour	7 78
R. F. Wright, labor, 8 hours	2 24
A. Marshall, labor, 8 hours	2 24
Robert Wright, labor, 4 days	10 00
W. Moley, labor, 4 days, 6 hours	11 68
B. H. Marshall, labor, 1 day, 7 hours	4 46
L. A. Bowers, labor, 2 days, 3 hours	5 84
H. Homoliski, labor, 7 days, 5 hours	18 90
T. Barbour, labor, 5 days, 6 hours	14 18
H. Brown, labor, 5 days, 6 hours	14 18

H. Barbour, labor, 3 days, 6 hours	9 18
W. Homoliski, labor, 5 days, 2 hours	13 06
Leo Austin, labor, 9 days, 6 hours	24 18
G. F. Farwell, labor, 5 days, 2 hours	13 06
W. J. Jillson, labor, 5 days, 7 hours	14 46
A. A. Goss, labor, 3 days, 5 hours	8 90
George Davis, labor, 5 days, 7 hours	14 46
W. Mathews, labor, 5 days, 5 hours	13 90
John Elliott, labor, 7 days, 4 hours	18 62
C. Symonds, labor, 5 days, 7 hours	14 46
C. Ingraham, labor, 5 days, 7 hours	14 46
Leo Ouellette, labor, 6 days, 5 hours	16 40
W. Armstrong, labor, 4 days, 8 hours	12 24
D. A. Burke, labor, 7 days	17 50
W. Soucy, labor, 7 days	17 50
T. Wirtmen, labor, 5 days, 1 hour	12 78
E. Austin, labor, 6 days, 1 hour	15 28
Edgar Farnsworth, labor, 5 days, 1 hour	12 78
E. J. Farnsworth, labor, 2 days	5 00
F. Campbell, labor, 3 days, 6 hours	9 18
J. Ambrosino, labor, 2 days, 4 hours	6 12
A. Bartlett, labor, 7 days	17 50
P. Ouellette, labor, 3 days, 6 hours	9 18
D. Charait, labor, 6 days, 3 hours	15 84
R. Begley, labor, 5 days, 7 hours	14 46
E. Bergh, labor, 6 days, 3 hours	15 84
L. Bergh, labor, 1 day, 7 hours	4 46
J. E. Farnsworth, labor, 5 days, 7 hours	14 46
H. Van Moll, labor, 3 days, 6 hours	9 18
J. Mayhew, labor, 8 hours	2 24
L. Meloy, labor, 3 days	7 50
G. F. Farwell, plowing sidewalks	15 00
D. W. Porter, plowing roads	250 00
G. C. Farwell, plowing roads	252 50
	<hr/>
	\$1,307 75

MARCH SNOW REPORT, 1934

G. C. Farwell, truck, 5 hours	\$5 00
L. Bergh, labor, 1 day, 8 hours	4 74
W. Creighton, labor, 2 days, ½ hour	5 14

F. K. Whitney, labor, 5 hours	1 40
H. Homoliski, labor, 5 hours	1 40
W. Hildreth, labor, 3 hours	84
A. A. Hall & Co., snow shovels	2 25

\$20 77

DECEMBER SNOW REPORT, 1934

G. C. Farwell, sanding roads, 5 hours	\$5 60
D. W. Porter, plowing snow	98 60
H. Brown, labor, 11½ hours	4 60
C. Ingraham, labor, 11½ hours	4 60
A. Wright, labor, 12½ hours	5 60
R. F. Wright, labor, 5½ hours	2 20
Robert Wright, labor, 5½ hours	2 20
S. Wheeler, labor, 3½ hours	1 40
C. Symonds, labor, 4 hours	1 60
W. Lancey, labor, 30 hours	12 00
W. Taylor, labor, 8 hours	3 20
J. E. Farnsworth, labor, 15 hours	6 00
W. J. Jillson, labor, 50 hours	20 00
G. F. Farwell, labor, 25 hours	10 00
E. J. Farnsworth, labor, 5 hours	2 00
W. Creighton, labor, 5 hours	2 00
O. D. Fessenden, sand and lumber	1 40
G. F. Farwell, plowing sidewalks	6 00
G. C. Farwell, plowing snow	112 50
E. C. Fessenden, repairing snow plow	4 50
L. Gravelle, repairing snowplow	8 00

\$314 00

JANUARY SNOW REPORT 1935

G. C. Farwell, truck, 8 hours	\$9 00
W. J. Jillson, labor, 76 hours	30 40
G. F. Farwell, plowing sidewalks	7 20
G. F. Farwell, labor, 40 hours	16 00
E. Austin, labor, 36 hours	14 40
W. Lancey, labor, 45 hours	18 00
W. G. Mathews, labor, 31 hours	12 40
E. Bergh, labor, 36 hours	14 40

P. Ouellette, labor, 32 hours	12 80
L. Ouellette, labor, 20 hours	8 00
D. A. Burke, labor, 26 hours	10 40
W. Beaubien, labor, 26 hours	10 40
H. Beaubien, labor, 26 hours	10 40
J. Ambrosino, labor, 21 hours	8 40
E. Corey, labor, 21 hours	8 40
F. K. Whitney, labor, 26 hours	10 40
W. Soucy, labor, 15 hours	6 00
J. Elliott, labor, 10 hours	4 00
L. Meloy, labor, 20 hours	8 00
A. Bartlett, labor, 15 hours	6 00
J. Davis, labor, 19 hours	7 60
L. Davis, labor, 20 hours	8 00
Ed. Davis, labor, 19 hours	7 60
C. Symonds, labor, 27 hours	10 80
Roy Ward, labor, 14 hours	5 60
A. Austin, labor, 25 hours	10 00
R. Austin, labor, 25 hours	10 00
H. Brown, labor, 16 hours	6 40
Fred Hall, labor, 20½ hours	8 20
Fred Hall, Sr., labor, 8 hours	3 20
C. Hall, labor, 11 hours	4 40
I. Hall, labor, 19 hours	7 60
Edgar Whitney, labor, 16½ hours	6 60
E. Marquis, labor, 8 hours	3 20
E. J. Farnsworth, labor, 8 hours	3 20
W. Creighton, labor, 15 hours	6 00
W. Durrell, labor, 11 hours	4 40
E. Gay, labor, 11 hours	4 40
C. Clifford, labor, 16 hours	6 40
R. Porter, labor, 16 hours	6 40
W. Wirtmen, labor, 9½ hours	3 80
O. Wirtmen, labor, 9½ hours	3 80
W. Wirtmen, labor, 9½ hours	3 80
T. Siornen, labor, 9½ hours	3 80
H. Homoliski, labor, 22 hours	8 80
W. Homoliski, labor, 21½ hours	8 60
A. Tasker, labor, 13½ hours	5 40
C. Ingraham, labor, 19 hours	7 60
S. Wheeler, labor, 12½ hours	5 00

W. Creighton, labor, 15 hours	6 00	
R. F. Wright, labor, 20 hours	8 00	
F. Jepson, labor, 27 hours	10 80	
Robert Wright, labor, 37 hours	14 80	
A. Wright, labor, 65 hours	26 00	
D. W. Porter, plowing snow 88 hours	220 00	
G. C. Farwell, plowing snow 93 hours	232 50	
John Mathews, plowing snow, 8 hours	3 20	
	<hr/>	\$926 90

Audited Feb. 2, 1935

LAURENCE E. COREY
 DAVID W. FESSENDEN
Auditors

Report of Forest Fire Warden

Received from town treasurer	\$75 40	
Received from town of Mason	13 60	
Received from town of Hollis	12 00	
	<hr/>	\$101 00
Paid for Brookline fires	\$75 40	
Paid for Mason fire	13 60	
Paid for Hollis fire	12 00	
	<hr/>	\$101 00

G. M. ROCKWOOD
Forest Fire Warden

Approved, Jan. 31, 1935 by

DAVID W. FESSENDEN
 LAURENCE E. COREY
Auditors

Report of Town Trustees

ELLEN SAWTELLE FUND

Jan. 31, 1934, Balance on hand	\$307 75	
Jan. 1, 1935, Interest	10 85	
	<hr/>	\$318 60

	CR.	
Jan. 31, 1935, paid treas. Brookline Public Library	\$10 85	
	<hr/>	
Balance		\$307 75

H. J. WHITCOMB
Treasurer

WILLIAM H. FRENCH FUND

Jan. 31, 1934, Balance on hand	\$653 29	
Jan. 31, 1935, Interest to date	26 44	
	<hr/>	\$679 73

H. J. WHITCOMB
Treasurer

CLARENCE R. RUSSELL FUND

Feb. 1, 1934, Balance on hand	\$61 49	
Jan. 1, 1935, Interest	2 16	
	<hr/>	\$63 65

H. J. WHITCOMB
Treasurer

DR.

1934		
Feb. 1	Cash on hand	\$20 65
	Error difference this amount, in bank balance since 1927	10
May 23	Interest Indian Head Bank	95 49
Dec. 10	Interest Nashua Trust Co.	25 86
Dec. 10	Interest Indian Head Bank	114 19
1935		
Feb. 1	Town of Brookline, refund	27 10
Feb. 1	Town of Brookline, refund, Int.	112 38
Feb. 1	Town of Brookline, Int. Hutch- inson fund	45 00
		<hr/>
		\$440 77

CR.

1934		
May 23	C. A. Morse, fertilizer	\$22 50
June 5	E. H. Smith, labor in cemetery	11 38
June 9	George Davis, labor in cemetery	18 63
June 9	A. A. Goss, labor in cemetery	17 22
June 16	R. F. Farrar, labor in cemetery	16 50
Nov. 23	George Davis, labor in cemetery	21 30
Nov. 23	A. S. Barnaby, labor in cemetery	2 00
Dec. 20	Indian Head Bank, cost of check- ing acct., 6 at \$1.00	6 00
Dec. 12	R. F. Farrar, labor in cemetery	53 20
Dec. 12	A. A. Goss, labor in cemetery	5 20
Dec. 12	O. D. Fessenden, labor and water bill	60 60
1935		
Jan. 31	B. F. Morse, treas. public library Interest Sawtelle legacy	10 85
Jan. 31	B. F. Morse, treas. public library Interest Hutchinson fund	45 00
	Balance	150 39
		<hr/>
		\$440 77

CEMETERIES

The following legacies are held by the town:

J. N. Tucker, 1882	\$500 00
Carrie Brooks, 1893	288 36
J. C. Parker, 1900	300 00
Harriet Gilson, 1900	100 00
Thomas H. Dodge, 1907	100 00
Imla M. Williams, 1907	200 00
James H. Horton, 1907	100 00
Eliza J. Parker, 1908	100 00
Martha E. Perkins, 1908	100 00
Emily M. Peterson, 1908	300 00
Bertha Hutchinson, 1910	100 00
Charles A. Blodgett, 1911	100 00
Peterson & Hutchinson, 1912	100 00
C. S. Sanborn, 1912	100 00
Harris L. Gilson, 1914	200 00
Dorcas Foster, 1914	150 00
Edward P. Gerrish, 1915	100 00
Edwin W. Smith, 1915	100 00
Emily L. Willoby, 1917	100 00
Mary J. Bosworth, 1917	100 00
Clarence R. Russell, 1917	100 00
Sarah R. Haines, 1917	100 00
J. A. Hall, Heirs, 1918	100 00
Mrs. J. A. Hall, 1918	100 00
Burge and Pierce, 1919	100 00
Green and Hall, 1919	100 00
Franklin McDonald, 1919	150 00
Caroline A. Shattuck, 1919	50 00
Joseph A. Shattuck, 1919	50 00
Ellen C. Sawtelle, 1920	100 00
Levi Franklin Lowell, 1920	100 00
John Hutchinson, 1920	100 00
Daniel W. Hayden, 1921	100 00
Josephine Seaver, 1921	100 00
Cora F. Seaver, 1921	100 00
William H. French, 1922	100 00
Mrs. Josephine R. Smith, 1924	100 00

Mrs. Alice P. Parker, 1924	100 00
Mrs. J. N. Wallace—Wallace and Pierce, 1924	300 00
Mrs. Agnes Taylor, 1925	100 00
Mrs. W. G. Fisher—C. W. Highley—W. G. Taylor 1924	100 00
H. S. Corey, heirs, 1925	100 00
H. V. Shattuck, 1925	100 00
Ossian Ray, 1925	100 00
Forace R. Hall, A. A. Hall lot, 1926	100 00
Della Hall, Melendy and Peacock, 1926	100 00
W. B. Rockwood, 1927	100 00
Thomas W. Storer, 1928	100 00
E. C. Shattuck and T. A. Ross, 1929	150 00
Clarence R. Russell, 1929	200 00
Shedd-Corey-Stiles, 1929	100 00
William H. Hall, 1929	100 00
Cora B. Sayles, 1930	150 00
Mrs. Edith Carroll, Clinton Bohannon, 1932	100 00
Nancy Daniels, 1932	100 00
Mrs. Joshua Hobart, Joshua Hobart, 1932	100 00
Mrs. John Hobart, David Hobart, 1932	100 00
Charles S. Dunbar, 1933	100 00
Russell Gilson Fund, 1934	100 00

\$7,488 36

B. M. Hutchinson, 1932 \$1,000 00

\$8,488 36

Total cemetery legacies \$7,488 36

DR.

Merrimac River Savings Bank (closed)	\$628 64
Principal loaned to Town of Brookline	6,859 72

\$7,488 36

The following amounts have been withdrawn from Banks listed below and loaned to Town of Brookline.

From:

Mechanics Savings Bank	\$1,288 36
Mechanics Savings Bank	600 00

Amoskeag Savings Bank	1,200 00
Manchester Savings Bank	1,800 00
Nashua Trust Co.	400 00
Indian Head Bank	2,071 36
Manchester Savings Bank	300 00
Interest accrued on same	452 66
Russell Gilson fund	100 00
	<hr/>
	\$8,212 38
Secured by one year note from Town of Brookline	\$8,100 00
Refund of interest to treasurer trustees	112 38
	<hr/>
	\$8,212 38

A. A. GOSS
H. J. WHITCOMB
L. S. POWERS
Town Trustees

B. M. HUTCHINSON FUND

Legacy	\$1,000 00
Secured by one year note Town of Brookline	\$1,000 00

A. A. GOSS
H. J. WHITCOMB
L. S. POWERS
Town Trustees

Audited, February 2, 1935

LAURENCE E. COREY
DAVID W. FESSENDEN
Auditors

Report of Auditors

ASSETS

Cash on hand	\$4,956 93	
Taxes bought by town (1934)	1,751 48	
Taxes bought by town (1933)	6,316 92	
Uncollected taxes for 1934	7,094 12	
Uncollected taxes for 1933	1,824 72	
Uncollected taxes for 1932	89 96	
	<hr/>	\$22,034 13

LIABILITIES

Due school district	\$2,500 00	
Due town trustees	9,100 00	
Long term note	1,000 00	
Short term note	13,000 00	
	<hr/>	\$25,600 00
Balance against town		\$3,565 87

All accounts in this book audited and found correct.

LAURENCE E. COREY
 DAVID W. FESSENDEN
Auditors

Report of Treasurer of Brookline Public Library

DR.

1934			
Feb. 1	Balance	\$125 00	
1935			
Jan. 31	Town of Brookline appr.	100 00	
Jan. 31	B. M. Hutchinson (fund)	45 00	
Jan. 31	Sawtelle Legacy	10 85	
			\$280 85

CR.

1934			
Apr. 6	F. W. Faxon Co., magazine	\$12 00	
	H. R. Huntting Co., supplies	2 62	
Aug. 16	United Publishing Co. magazine	1 00	
	H. R. Huntting Co., books and supplies	6 85	
1935			
Jan. 22	Helen Rockwood, part salary	37 50	
Jan. 22	Francis Evans, board and room for state assistant librarian 1 week	7 50	
	H. R. Huntting, supplies	4 56	
	F. W. Faxon Co., 10 magazines	12 00	
Jan. 31	National Geographic (magazine)	3 00	
Jan. 31	Literary Digest and Funk and Wagnall's new standard en- cyclopedia	12 90	
Jan. 31	Helen Rockwood, library supplies	5 00	
	Balance	175 92	
			\$280 85

BLANCHE F. MORSE
Treasurer

Audited, February 5, 1935

LAURENCE E. COREY
DAVID W. FESSENDEN
Auditors

Report of Town History Committee

Received for sale of books		\$13 50
Paid, F. R. Hall, town treasurer		13 50
On hand leather bound	24	
On hand cloth bound	268	

CLARENCE R. RUSSELL
WALTER E. COREY
History Committee

Audited, February 2, 1935

LAURENCE E. COREY
DAVID W. FESSENDEN
Auditors

Memorial Day Report

	DR.	
Check from treasurer		\$50 00
	CR.	
Milford Drum Corps	\$25 00	
Clyde Hannant (speaker)	10 00	
A. A. Hall Co., flags	8 00	
H. J. Whitcomb, bill	4 20	
Check to town treasurer	2 80	
		<hr/> \$50 00

The Auxiliary paid for 22 dinners for Dum Corp

Audited, February 2, 1935

LAURENCE E. COREY
DAVID W. FESSENDEN
Auditors

In Memoriam

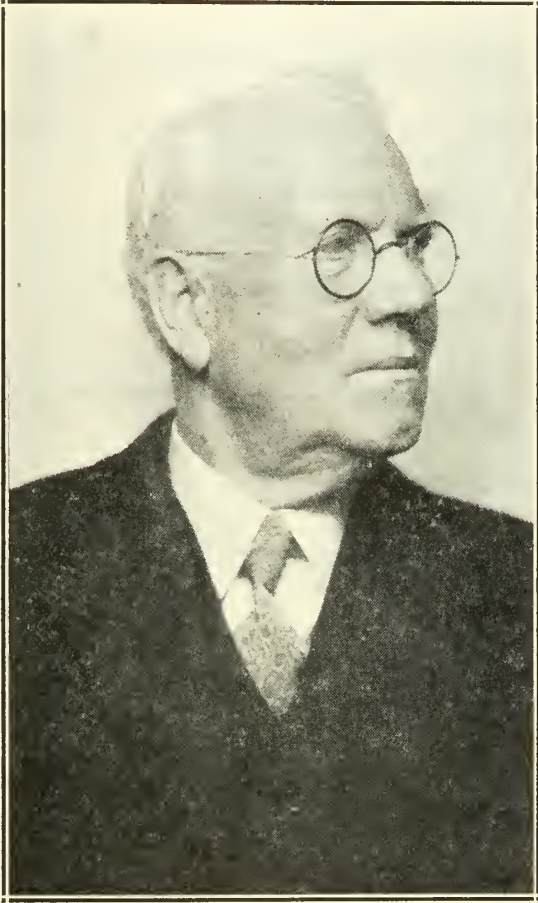

CLARENCE W. LANFAIR

Member Brookline School Board
from March 1933 to October 1934

Brookline School District

SCHOOL OFFICERS

School Board	Term Expires
Mr. Clarence W. Lanfair, chairman*	1937
Mrs. Jennie S. Fessenden, secretary	1936
Mrs. Elizabeth C. Jensen	1935

*Deceased—Mr. Grover C. Farwell appointed to fill out Mr. Lanfair's term until annual meeting March 1935.

Harold C. Bales, Milford, N. H.	Superintendent of Schools
Harlan J. Whitcomb	Treasurer
David W. Fessenden	Moderator
Mrs. Edna A. Hall	Clerk
Alton Jensen	Truant Officer and Enumerator
Abbott L. Winograd, M.D., Nashua, N. H.	School Physician
Miss Venita H. Carter, R. N.	School Nurse

SCHOOL CALENDAR FOR 1934-1935

Begin	Close
September 4, 1934	November 28, 1934
December 3, 1934	December 21, 1934
January 2, 1935	February 21, 1935
March 4, 1935	April 19, 1935
April 29, 1935	June 14, 1935

PROPOSED CALENDAR FOR 1935-1936

Begin	Close
September 3, 1935	November 27, 1935
December 2, 1935	December 20, 1935
January 6, 1936	February 21, 1936
March 2, 1936	April 24, 1936
May 4, 1936	June—to be determined

Warrant for School District

THE STATE OF NEW HAMPSHIRE

*To the Inhabitants of the School District in the Town of Brookline
qualified to vote in District Affairs:*

You are hereby notified to meet at the Daniels Academy Building in said district on the 12th day of March 1935, at 10 o'clock in the forenoon to act upon the following subjects:

1. To choose a Moderator for the coming year.
2. To choose a Clerk for the ensuing year.
3. To choose a Member of the School Board for the ensuing three years.
4. To choose a Treasurer for the ensuing year, July 1, 1935 to June 30, 1936.
5. To determine and appoint the salaries of the School Board and Truant Officer, and fix the compensation of any other officers or agents of the District.
6. To hear the reports of Agents, Auditors, Committees, or officers heretofore chosen, and pass any vote relating thereto.
7. To choose Agents, Auditors and Committees in relation to any subject embraced in this Warrant.
8. To see if the District will vote to make any alteration in the amount of money required to be assessed for the ensuing year for the support of public schools and the payment of the statutory obligations of the District, as determined by the School Board in its annual report.
9. To choose a Member of the School Board for the ensuing two years.

10. To see how much money the District will raise and appropriate for repair and alteration of school property, for new construction, for new equipment, and for improvement of school grounds; or take any other action in relation thereto.

11. To see how much money the District will raise and appropriate for insurance of school property, or take any other action in relation thereto.

12. To see if the District will vote to adopt the provisions of Chapter 123, Public Laws of 1933, providing for medical inspection of school children.

13. To see if the District will authorize the School Board to contract for High School tuition with a district maintaining an approved High School, grades IX-X-XI-XII, or take any other action in relation thereto.

14. To transact any other business that may legally come before said meeting.

Given under our hands at said Brookline this 7th day of February, 1935.

ELIZABETH C. JENSEN
 JENNIE S. FESSENDEN
 GROVER C. FARWELL
School Board

A true copy of Warrant—Attest:

ELIZABETH C. JENSEN
 JENNIE S. FESSENDEN
 GROVER C. FARWELL
School Board

Financial Report of School Board

July 1, 1933 to June 30, 1934

Total receipts	\$5,933 27
Total payments	5,791 92
	<hr/>
Cash balance, June 30, 1934	\$141 35

RECEIPTS IN DETAIL

(For actual dates of receipts see Treasurer's Report)

From State:
Equalization (State Aid) \$1,168 56

From Selectmen by Taxation:
Account of 1932-1933 appropriation 700 00
Account of 1933-1934 appropriation *3,500 00

From Sources Other Than Taxation:
Dog licenses 169 02
Elementary school tuitions 93 00
Income from Dodge trust funds
(October 1933, payment)† 176 42
Sale of book 1 30

Total receipts from all sources	\$5,808 30
Cash on hand July 1, 1933	124 97

Grand Total	\$5,933 27
-------------	------------

*\$500 due from Selectmen on 1933-1934 appropriation when books were closed June 30, 1934.

†April 1934 payment not received from Selectmen.

PAYMENTS

(Classification and numbering conform to State accounting requirements for district which receive state aid.)

Administration:

1. Salaries of district officers	\$102 40	
2. Superintendent's excess salary	128 00	
3. Truant officer and school census	20 00	
4. Expenses of administration	83 93	
	<hr/>	\$334 33

Instruction:

5. Teachers' salaries	\$2,615 00	
6. Textbooks	122 75	
7. Scholars' supplies	63 15	
8. Flags and appurtenances	7 25	
9. Other expenses of instruction	46 70	
	<hr/>	\$2,854 85

Operation and Maintenance of School Plant:

10. Janitor service	\$200 00	
11. Fuel	196 00	
12. Water, light, and janitor's supplies	58 59	
13. Minor repairs and expenses	149 42	
	<hr/>	\$604 01

Auxiliary Agencies and Special Activities:

14. Medical inspection	\$77 21	
15. Transportation of pupils	1,140 00	
16. High School and academy tuition	575 07	
17. Elementary school tuition	00 00	
18. Other special activities	2 57	
	<hr/>	\$1,794 85

Fixed Charges:

19. Tax for state wide supervision	\$168 00	
20. Insurance and other fixed charges	00 00	
	<hr/>	\$168 00

Outlay for Construction and Equipment:

21. Lands and new buildings	00 00	
22. Alterations of old buildings	00 00	
23. New equipment	00 00	
	<hr/>	00 00

Debt, Interest and Other Charges:

24. Payments of principal of debt	00 00	
25. Payments of interest on debt	00 00	
26. Payments of notes or bills from previous years	00 00	
27. Special—Supplies for CWA project	\$35 88	
	<hr/>	\$35 88
		<hr/>
Total Payments for All Purposes		\$5,791 92

Distributed as Follows:

High School tuition	\$575 07	
Support of elementary schools	4,678 64	
General expenses, including outlay	538 21	
	<hr/>	\$5,791 92

Payments in Detail

July 1, 1933 to June 30, 1934

1. Salaries of District Officers:

Mrs. Jennie S. Fessenden, school board	\$26 66	
Mrs. Elizabeth C. Jensen, school board	26 67	
Mr. Clarence W. Lanfair, school board	26 67	
Harlan Whitcomb, treasurer	16 00	
Mrs. Edna A. Hall, clerk	3 20	
Lawrence E. Corey, auditor	1 60	
David W. Fessenden, auditor	1 60	
	<hr/>	\$102 40

2. Superintendent's Salary Account:

Harry N. Thomas, treas., Union No. 40, account of Harold C. Bales		\$128 00
--	--	----------

3. Truant Officer and School Census:

Alton Jensen, truant officer and enumer- ator		\$20 00
--	--	---------

4. Expenses of Administration:

Harold C. Bales, toll calls, trip to Hen- niker re teacher	\$7 45	
Clarence W. Lanfair, postage	28	
James P. Melzer, enumeration cards	60	
Milford School District, warrants, toll calls	3 60	
Harry N. Thomas, treas., account clerk and office expenses	72 00	
	<hr/>	\$83 93

5. Teachers' Salaries:

Josephine S. Altenau, grammar-grades VII-VIII	\$800 00	
Olive F. Baker, primary grades I-II-III	847 00	
Elizabeth Cassidy, substitute	8 00	
Josephine S. MacKinnon, music	150 00	
Eleanor Morrill, intermediate-grades IV- V-VI	324 00	
Edith L. Woolson, intermediate-grades IV-V-VI	486 00	
	<hr/>	\$2,615 00

6. Textbooks

Beckley-Cardy Company	\$6 64	
Bobbs-Merrill Company	7 37	
Ginn and Company	21 09	
Longmans, Green and Company	2 44	
Milford School District	3 08	
Row, Peterson and Company	7 54	
Scott, Foresman and Company	1 59	
Silver, Burdett and Company	36 39	
Webster Publishing Company	1 70	
John C. Winston Company	24 00	
World Book Company	10 91	
	<hr/>	\$122 75

7. Scholars' Supplies:

Edward E. Babb and Company	\$51 49	
Clarence W. Lanfair, freight	1 98	
The Papercrafters, Inc.	8 38	
World Book Company	1 30	
	<hr/>	\$63 15

8. Flags and Appurtenances:

J. L. Hammett Company, two flags	\$7 25
----------------------------------	--------

9. Other Expense of Instruction:

Harold C. Bales, express on Compton's Encyclopedia, ribbon for diplomas	\$3 21
G. N. Bosworth, two world almanacs	90
James P. Melzer, 100 report cards	1 35

Milford School District, maps, lettering		
pens, misc. items	3	09
Charles H. Morse, Compton's Encyclopedia	31	25
Rand, McNally & Company, library books	5	20
J. F. Ryan & Company, map of Europe	1	70
		<hr/>
		\$46 70

10. Janitor Service:

Alton Jensen		\$200 00
--------------	--	----------

11. Fuel:

Town of Brookline, wood	\$11	00
Town of Brookline, heat at Grammar	125	00
Alton Jensen, wood (7 cords) sawing and piling	60	00
		<hr/>
		\$196 00

12. Water, Light, and Janitor's Supplies:

Town of Brookline, light at Grammar	\$10	00
Cheshire Chemical Company, two cases towels	4	50
Emerson and Son, floor brush and lock	5	07
J. L. Hammett Company, chemical	5	50
Alton Jensen, supplies	2	50
Milford School District, chemical	3	15
N. H. Gas and Electric Company, service	24	71
Harlan Whitcomb, supplies	3	16
		<hr/>
		\$58 59

13. Minor Repairs and Expenses:

Mable Davis, cleaning	\$4	65
A. A. Hall Company, supplies	1	28
Alton Jensen, repairs on toilets, furnace, cleaning	71	65
Clarence W. Lanfair, supplies		15
Masury-Young Company, floor treatment	10	22
McLane Mfg. Company, material for desk repairs	4	46
W. J. Stewart, cleaning, repairing primary fence	37	90
Harlan Whitcomb, supplies	19	11
		<hr/>
		\$149 42

14. Medical Inspection:

Milford Red Cross, nurse service	\$37 50	
Milford Red Cross, first aid supplies	2 21	
Dr. Abbott Winograd, medical inspection	37 50	
	<hr/>	\$77 21

15. Transportation:

Alton Jensen	\$650 00	
Charles Pocis	171 00	
Harry Powers	69 00	
Georgia Wright	250 00	
	<hr/>	\$1,140 00

16. High School Tuition:

Milford School District, 10 pupils	\$515 33	
City of Nashua, 1 pupil	59 74	
	<hr/>	\$575 07

18. Other Special Activities:

Milton Bradley Company, play balls		\$2 57
------------------------------------	--	--------

20. Other Fixed Charges:

Charles T. Patten, State Treas., \$2 per capita tax		\$168 00
---	--	----------

27. Special:

A. A. Hall Company, painting supplies	\$25 38	
Emory J. Raymond, aluminum paint	4 10	
Harlan J. Whitcomb, six brushes	6 40	
	<hr/>	\$35 88

Total Payments		<hr/> <hr/> \$5,791 92
----------------	--	------------------------

Auditors' Certificate

This is to certify that we have examined the books and other financial records of the School Board of Brookline, for the fiscal year ending June 30, 1934, and find them correctly cast and properly vouched.

L. E. COREY

DAVID W. FESSENDEN

Auditors

July 14, 1934

Budget

July 1, 1935 to June 30, 1936

A. AMOUNT REQUIRED FOR SUPPORT OF SCHOOLS:

	Voted March 1934 for 1934-1935	Proposed for 1935-1936
Teachers' salaries	\$2,800 00	\$2,850 00
Textbooks	100 00	125 00
Scholars' supplies	75 00	100 00
Flags and appurtenances	5 00	10 00
Other expenses of instruction	20 00	20 00
Janitor service	200 00	200 00
Fuel	225 00	250 00
Water, light and janitors' supplies	60 00	60 00
Minor repairs and expenses	125 00	150 00
Health supervision	135 00	135 00
Transportation of pupils	1,400 00	1,200 00
Other special activities	25 00	25 00
	<hr/>	<hr/>
Totals	\$5,170 00	\$5,125 00

B. AMOUNT REQUIRED FOR PAYMENT OF STATUTORY OBLIGATIONS:

Salaries of district officers	\$102 40	\$128 00
Truant officer and school census	20 00	25 00
High school tuition	1,050 00	1,520 00
Superintendent's excess salary	128 00	128 00
\$2 per capita tax	174 00	206 00
Other obligations	80 00	85 00
	<hr/>	<hr/>
	\$1,554 40	\$2,092 00
Specials (acct. safe)	\$28 00	

INCOME OTHER THAN TAXES:

Balance	\$500 00	\$900 00
State aid	778 46	1,167 90
Dog tax	100 00	100 00
Trust funds	350 00	250 00
	<hr/>	<hr/>
Totals	\$1,728 46	\$2,417 90
Net amount required to balance budget		\$4,799 10
Equivalent figure as voted March 1934 for 1934-1935		\$4,995 94
Specials voted March 1934 for 1934-1935		\$28 00
Total voted March 1934 for 1934-1935		\$5,023 94

ELIZABETH C. JENSEN

JENNIE S. FESSENDEN

GROVER C. FARWELL

February 7, 1935

School Board

Report of Treasurer of School District

For Fiscal Year July 1, 1933 to June 30, 1934

DR.

Cash on hand July 1, 1933 from last year's account (also \$700 due from Selectmen)		\$124 97
Account of appropriations:		
From Selectmen:		
September 4, 1933	\$700 00	
October 24, 1933	500 00	
November 20, 1933	500 00	
December 11, 1933	500 00	
January 2, 1934	500 00	
May 3, 1934	500 00	
June 6, 1934	500 00	
June 28, 1934	500 00	
	<hr/>	*\$4,200 00
From Selectmen on account of other income:		
June 30, 1934—dog tax	\$169 02	
January 2, 1934—Dodge Legacy (October 1933 payment—April 1934 payment not received)	\$176 42	
	<hr/>	\$345 44
From State Treasurer:		
December 29, 1933, equalization—State Aid		\$1,168 56
From Other Sources:		
Josephine Altenau, sale of music book	\$1 30	
Mason School District, tuition	93 00	
	<hr/>	\$94 30
		<hr/>
		\$5,933 27

CR.

Paid School Board's orders	\$5,791 92	
Balance on hand as of June 30, 1934	141 35	
	<hr/>	\$5,933 27

*Includes \$700 due on 1932-1933 account and \$3500 on 1933-1934 account—\$500 still due on 1933-1934 account as of June 30, 1934.

HARLAN J. WHITCOMB
District Treasurer

July 13, 1934

Audited July 14, 1934

L. E. COREY
DAVID W. FESSENDEN
Auditors

Abstract of Report of Clerk

Made to State Board of Education, School Board and Selectmen
 District Revenue Voted March 1934 for Fiscal Year
 July 1, 1934 to June 30 1935

Amount appropriated for:	
Support of elementary schools	\$5,170 00
Tuition in high schools and academies	1,050 00
Salaries of district officers	102 40
Superintendent's salary account	128 00
\$2 per capita tax for supervision	174 00
Expenses of administration	80 00
Truant officer and school census	20 00
Special—safe	28 00
<hr/>	
Total amount of School Board's Budget and appropriation	\$6,752 40
Less estimated income	1,728 46
<hr/>	
Total amount of money to be raised by taxation	\$5,023 94

March 29, 1934

EDNA A. HALL
Clerk of the School District

Report of Superintendent of Schools

To the School Board of Brookline:

I herewith submit my sixteenth annual report which is also the sixteenth in the series of such reports.

UNION No. 40

The five school districts of Amherst, Brookline, Hollis, Milford, and Mont Vernon continue to comprise this supervisory union with organization the same as explained in the last year's report.

TEACHERS 1934-1935

Miss Josephine Altenau of Manchester, Grades VI-VII-VIII at Daniels Academy Building, appointed September 1933.

Miss Eleanor Morrill of Andover, Grades III-IV-V in Primary Building, appointed February 1934.

Miss Kathleen Hodgson of Amherst, Grades I-II at Primary Building, appointed September 1934 to replace Miss Baker. Her training was at Keene Normal and experience one year at South Newbury.

Miss Elsie F. Wheeler of Greenville, Music Supervisor in place of Miss Josephine MacKinnon who resigned to be married after giving us five years of excellent service. Miss Wheeler has had the full music course at Keene and has taught for several years.

ENROLLMENT AND AGE-GRADE TABLE AS OF JANUARY 31, 1935

Grade	I	II	III	IV	V	VI	VII	VIII	Total
Age 5-6	4								4
Age 6-7	9								9
Age 7-8	2	4	2						8
Age 8-9	1	6	6						13
Age 9-10			1	5					6
Age 10-11				2	5				7
Age 11-12				2	3	6			11
Age 12-13						2	4	2	8
Age 13-14					2		3	4	9
Age 14-15								2	2
Age 15-16								2	2
Totals	16	10	9	9	10	8	7	10	79

	Primary 26; Intermediate 28; Grammar 25								
Girls	9	6	3	3	6	4	3	7	41
Boys	7	4	6	6	4	4	4	3	38

Enrollment as of January 31 for last ten years:

	80	74	68	69	80	90	88	86	94	91
--	----	----	----	----	----	----	----	----	----	----

Pupils attending Milford High School, January 31: Charlene Armstrong (XI), Aleada Austin (IX), Bequita Barnaby (IX), Grace Bergh (IX), Barbara Bishop (X), Shirley Bishop (IX), Gladys Corey (XII), John Mathews (IX), Roger Morse (X), Gertrude Wilkins (IX).

Pupils attending Hollis High School, January 31: Warren Howard (IX).

ADULT CLASSES

The Federal Emergency Relief Administration has made it possible for a singing class for adults to be organized in Brookline. This meets each Tuesday evening and has proved to be a decided success under the direction of Mr. Arthur Dow of Bristol. Registration is open to all persons who do not attend public day school. Mr. Dow would welcome new members to the group at any time.

BUILDING AND GROUNDS

The following things have been done since a year ago:

1. Painting the interior at Grammar and Primary buildings under a Civil Works Appropriation project. Federal funds paid for the labor and the district for materials.
2. Wax surfacing of the floor of Grammar main room. This is much superior to the oil treatment, but any surface is very hard to keep clean on account of the soft coal and gravel that is inevitably tracked in from the yard.
3. Playground equipment has been put into good condition and added to in a small degree.

NEEDS

1. Repairs to side porch at Daniels Academy Building. Probably this and other repairs to the building such as the front porch should be considered in one project.
2. Painting: The exterior of the Primary building has not been painted for some years. Perhaps this can be done under a project

similar to the CWA of last year. However, this item is not as pressing as the items which follow.

3. Ventilation: None of the schoolrooms has a positive fully working ventilating system at present. This is distinctly a health proposition and should be provided for as such.

4. Heating at the Primary Building: This is closely related to the matter of ventilation mentioned above and they should be considered together.

5. Water: Conditions are bad at the Primary Building where the only supply is that brought in buckets or cans. Such a situation makes for a rather unpalatable drinking supply and is not adequate for washing and cleaning purposes. But most of all, it makes it impossible to have a flush toilet system which leads to the next item.

6. Toilets: This matter must be attended to without delay as the chemical toilet outfit installed at the Primary Building in 1924-1925 by the Selectmen in accordance with the vote of the district meeting which raised \$250 for the purpose has lasted about as long as any such outfit is supposed to last and must be renewed or replaced by some other system. A flush outfit is much to be preferred to any other and can be readily installed if a water supply is made available. Some action is imperative at this March meeting.

CONCLUSION

Even though a school plant is up-to-date in every respect and equipment complete and ample, yet in the final analysis the most important factor is the teacher as the following quotation by Mr. Joy Elmer Morgan, editor of the *Journal of the National Education Association*, shows: "The teacher is a prophet. She lays the foundations of tomorrow. The teacher is an artist. She works with the precious clay of unfolding personality. The teacher is a friend. Her heart responds to the faith and devotion of her students. The teacher is a citizen. She is selected and licensed for the improvement of society. The teacher is an interpreter. Out of her maturer and wider life she seeks to guide the young. The teacher is a builder. She works with the higher and finer values of civilization. The teacher is a culture-bearer. She leads the way toward worthier tastes, saner attitudes, more gracious manners, higher intelligence. The teacher is a planner. She sees the young lives before her as a part of a great system which shall grow stronger

in the light of truth. The teacher is a pioneer. She is always attempting the impossible and winning out. The teacher is a reformer. She seeks to remove the handicaps that weaken and destroy life. The teacher is a believer. She has abiding faith in the improbability of the race."

Respectfully submitted,

HAROLD C. BALES

Superintendent of Schools

February 19, 1935

GENERAL STATISTICS FOR SCHOOL YEAR 1933-1934

Number of schools maintained	3
Number of different pupils registered during year:	
Boys 42; Girls 52; Total	94
Enrollment by grades: I-11; II-12; III-10; IV-15; V-8; VI-13; VII-10; VIII-15; total	94
Number attending secondary school 1933-1934	11
At Nashua: Thelma Beaubien (X).	
At Milford: Charlene Armstrong* (X), Barbara Bishop* (IX), Esther Bishop* (IX), Gregory Cooper (IX), Gladys Corey (XI), George Fortier* (IX), Dorothy McKelvie (IX), Roger Morse* (IX), Fred Whittier (IX), Beatrice Whittier (XII).	
*Attended full year.	
Average elementary membership	79.66
Average daily attendance	76.58
Per cent of attendance for year	96.13
Number of weeks in school year	36
Number of days schools were in session	360
Number of days teachers attended conventions	2
Number of cases of tardinesses (last year 94)	91
Number of tardinesses per pupil	.97
Number not absent nor tardy during school year	7
Average salary of teachers, elementary	\$821 66
Salary of music teacher	\$175 00
Visits by school board members	41
Visits by Superintendent	171
Visits by citizens (includes special occasions)	158

PERFECT ATTENDANCE

Full Year—1933-1934

George Barbour, Bernice Corey, Helen Corey, Stephen Homoleski, Willis Wheeler, Evelyn Whitcomb, Ruth Wilkins.

PERFECT ATTENDANCE—SEPT. 5, 1934 THROUGH JAN. 31, 1935

Primary Room: Anna Barbour, Edith Corey, Helen Corey, Virginia Perkins, Lorraine Soucy, Roy Wilkins.

Intermediate Room: George Barbour, Irene Barbour, Richard Beals, Bernice Corey, Abbie Hall, Winston Hall, Mary Homoleski, Florence Soucy, Evelyn Wilkins.

Grammar Room: Robert Beals, Alpha Hall, Wilfred Soucy, Frances Wilkins.

GRADUATION EXERCISES

BROOKLINE GRAMMAR SCHOOL

Daniels Academy Building

Brookline, N. H.

Monday, June 18, 1934

8:00 P. M., E. S. T.

- | | |
|---|---|
| March of the Graduates | <i>"March of the Flower Girls"</i> |
| Prayer | Rev. C. W. Bishop |
| Salutatory "A History of Education in our Country" | |
| | Aleada Austin |
| Our Class Trip to Boston | John Mathews |
| Songs | Grades 7 and 8 |
| "Alma Mater" introduced by Norman Homoleski | |
| "Dutch National Anthem" introduced by Alice Kacey | |
| "Non Nobis Domine" introduced by Evelyn Barbour | |
| Class Gift | Kenneth Jensen |
| Song " <i>Finlandia</i> " | |
| Aleada Austin | Bequita Barnaby |
| Norman Homoleski | Raymond Wright |
| | Introduced by Shirley Bishop |
| Class Prophecy | Grace Bergh |
| Songs | Grades 7 and 8 |
| " <i>Cowboy Ballad</i> " introduced by Helen Pocis | |
| " <i>Negro Spiritual</i> " introduced by Gertrude Wilkins | |
| " <i>Boy Scouts' March</i> " introduced by Raymond Wright | |
| Valedictory "A History of Education in Brookline" | |
| | Bequita Barnaby |
| Presentation of Diplomas | |
| | Mr. C. W. Lanfair, Chairman of School Board |
| Retiring March | <i>"March of the Flower Girls"</i> |
| Class Colors—Blue and Silver | |
| Class Flower—White Carnation | |
| Class Motto—"On, Sail On" | |

Report of School Nurse

To Mr. Harold C. Bales, Superintendent of Schools, Brookline, N. H.:

I herewith submit my third annual report of health work in the Brookline schools, it being the fifteenth year of this work.

The annual medical inspection was made in October by Dr. Abbott Winograd of Nashua, the nurse assisting. The School Physician's report gives a tabulated record of the defects found. Each year there is a smaller number of defects reported which shows that progress is being made in building up the health of our school children. It will be noticed that the number of deformities is unusually high. Nearly all of these children have a slight foot defect and if properly cared for now will avoid a more serious difficulty in the future.

Through the generous donations of various organizations and cooperation of parents a dental clinic was held in May as usual. Thirty-eight children received necessary corrections which is more than we have been able to accomplish before. I hope that the work can be carried on in the same manner again this year as the teeth show a marked improvement. Through a Child Health Recovery fund three had necessary dental corrections made at the Milford Dental Clinic this winter.

At present all visual defects have been taken care of. Five children had necessary corrections made in Nashua by Dr. Babbitt or Dr. Nutter which was made possible through the Department of Public Works and Child Health Recovery fund.

Eight children were vaccinated at the pre-school clinic in June. This leaves only two unvaccinated pupils in school who have not proper excuses and these are to be done in the spring.

The remainder of the cod liver oil allotment has been given out to those needing it. At present there is none available.

Milk is being furnished from a Federal fund to many undernourished children. Others bring it from home each day which is a better and more beneficial lunch than sweets. Teachers have been very cooperative in preparing a hot drink on cold days for the children who bring their lunches. It would be much better if it were possible for them to have it every day.

Hearing tests were made with the audiometer last spring. This is a mechanical device which tests a group of children at one time. Only one child was found to have defective hearing.

Six children were taken to the County Hospital for nose and throat corrections.

The second toxoid clinic was held in May at which twenty-five school and pre-school children were immunized against diphtheria.

Several pupils were excluded from school with whooping cough during the fall, and one pupil for chicken-pox. As the result of good cooperation from the parents these diseases did not become epidemic.

Sixty-two school room visits were made during the year and many home visits for instructive and corrective work.

In closing I wish to thank the school officials, teachers, and parents for the splendid cooperation I have received this year.

Respectfully submitted,

VENITA H. CARTER, R. N.

School Nurse

February 13, 1935

Report of School Physician

To the School Board of Brookline:

The following is my annual report of the medical inspection made in October 1934.

Number examined: Pupils 81; Teachers 3; Total 84.

Defects	No. of Cases Found
Underweight (10%)	6
Anaemia	9
Nervous Condition	1
Pulmonary disease	1
Deformity	36
Defective teeth	27
Enlarged glands	1
Diseased tonsils	23

Respectfully submitted,

DR. ABBOTT WINOGRAD, M. D.

School Physician

February 4, 1935

Vital Statistics

Births Registered in the Town of Brookline, N. H., for the Year Ending December 31, 1934

Date 1934	Name of Child	Name of Father	Maiden Name of Mother
Jan. 30	Merilyn Corey*	Lawrence E. Corey	Virginia C. Lathe.
Mar. 12	Eleanor Mae Fessenden**	Nason W. Fessenden,	Elsie Beaubien,
Apr. 25	Maurice A. Marshall**	Andrew Marshall,	Louise Fessenden.
June 23	Edgar Aaron Whitney, Jr.	Edgar Aaron Whitney	Edna Hall.
Sept. 10	Edward A. Austin.	Ellsworth A. Austin.	Elizabeth C. Jensen.
Sept. 15	Howard I. Wirtanen*.	Waino Wirtanen.	Dorothea Fessenden.
Oct. 21	Edward D. Gay***.	Edward F. Gay.	Jean Emily Raymond.
Oct. 25	John B. Wheeler.	Silas H. Wheeler.	Mary M. Czariska.
Nov. 30	Walter Burton Crowe.	Henry Harrison Crowe.	Evelyn Augusta Nutting.

* Place of birth, Nashua, N. H.

** Place of birth, Fitchburg, Mass.

***Place of birth, Melrose, Mass.

Marriages Registered in the Town of Brookline, N. H., for the Year Ending December 31, 1934

Date	Name, Age, By Whom Married.
1934	
Mar. 4	Ellsworth A. Austin,* 18, Elizabeth C. Jensen, 17, William Castell Sipe.
Apr. 19	Raymond R. Benjamin, 21, Edith R. Pontolillo, 21, Forace R. Hall, Justice of the Peace.
June 23	Leo J. Lowry, 27, Gertrude Huntley Ford, 21, C. Walter Bishop.
July 28	Norman J. Agnew 28, Beatrice M. Glidden 24, C. Walter Bishop.
Aug. 10	Charles T. Frost, 55, Esther A. Prentiss, 35, C. Walter Bishop.
Aug. 11	Francis Bishop, 29, Hazel Peacock Brooking, 33, C. Walter Bishop.
Sept. 23	Herbert W. Shaw, 21, Lois B. Hackett, 18, Forace R. Hall, Justice of the Peace.
Sept. 29	Thure G. Johanson, 45, Louise E. Johnson, 32, C. Walter Bishop.
Oct. 11	Edwin W. Wiinikainen, 25, Hilija Maki, 27, Forace R. Hall, Justice of the Peace.
Oct. 27	George Chalmers, 27, Clara M. Ingraham, 28, C. Walter Bishop.
Oct. 29	Willis W. Harris, 27, Beatrice L. Marien, 23, C. Walter Bishop.
Dec. 4	George L. Greene, 30, Anne E. Booth Martin, 42, Forace R. Hall, Justice of the Peace.
Dec. 7	Carl L. Ingraham, 23, Hilda M. Daniels, 19, George P. Duncan, Justice of the Peace.
Dec. 25	Norman S. Harley, 33, Ruth A. Bishop, 20, C. Walter Bishop.
Dec. 30	Armando J. Canesi, 23, Jennie J. Puglia, 19, Forace R. Hall, Justice of the Peace

*Issued per order of Judge George A. Wagner.

*Deaths Registered in the Town of Brookline, N. H., for the
Ending December 31, 1934*

Date	Name	Age	Names of Parents
1934			
Mar. 19	Fred Messenger, 78 yrs.		Albert G. Messenger. Catherine Hall.
Mar. 27	Clintina A. Holcombe, 76 yrs.		
May 2	Sarah Lover, 68 yrs.		
July 21	Bertha A. Patenaude, 65 yrs.		
Aug. 1	Eldorus C. Shattuck, 79 yrs.		Fernando Shattuck. Charlotte Gould.
Aug. 22	Ella M. Kendall, 84 yrs.		
Oct. 16	Helen F. Smith, 67 yrs.		Charles Avitts. Emma Rizen.
Dec. 22	Frank Leonard Willoby, 75 yrs.		Charles Leonard Willoby. Augusta B. Wheeler.

The foregoing is a transcript of all the births, marriages and deaths that have been reported to the Town Clerk of the Town of Brookline, for the year ending December 31, 1934.

FORACE R. HALL

Town Clerk

