

ANNUAL REPORT  
of the Commissioners, Treasurer,  
and other officers of  
SULLIVAN COUNTY

For the Year Ending December 31st

1916

Advocate Press, Claremont, N. H.







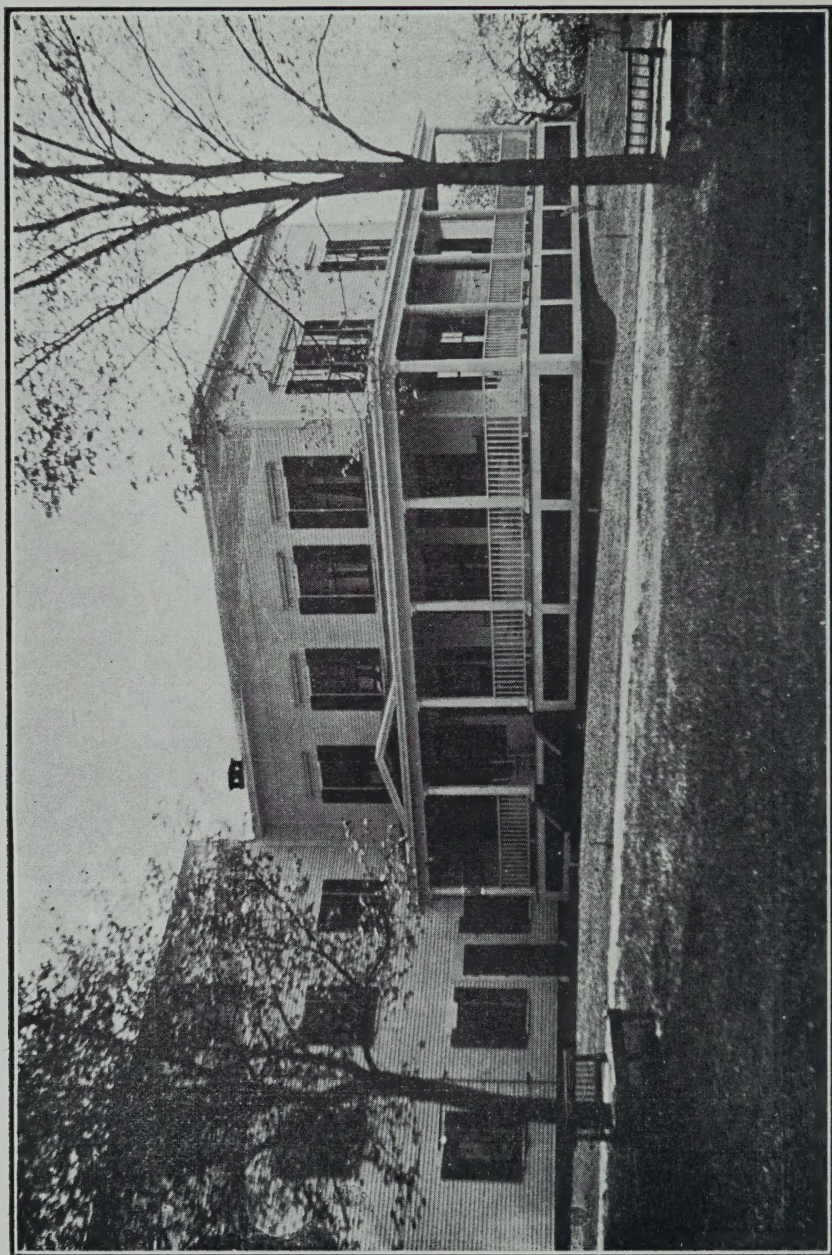

NEW SUPERINTENDENT'S HOUSE, COUNTY FARM

ANNUAL REPORT  
OF THE  
COMMISSIONERS  
TREASURER  
AND  
OTHER OFFICERS OF  
Sullivan County

FOR THE YEAR ENDING DECEMBER 31st

1916

---

CLAREMONT, N. H.  
THE ADVOCATE PRESS  
1917



N  
352.0724  
S95  
1916

## County Officers

### COMMISSIONERS

HENRY C. SANDERS - - - - - Claremont  
FREDERICK W. AIKEN - - - - - Newport  
ALBERT I. BARTON, (to April 1, 1917) - Croydon  
WM. W. BALLOCH, (after April 1, 1917) - Cornish

### TREASURER

GUY S. NEAL - - - - - Acworth  
After April 1st, 1917,  
WALTER H. PERRY - - - - - Charlestown

### SOLICITOR

HENRY N. HURD - - - - - Claremont  
After April 1st, 1917,  
HENRY S. RICHARDSON - - - - - Claremont

### SHERIFF

EDWARD H. KING - - - - - Claremont  
After April 1st, 1917,  
ALBERT I. BARTON - - - - - Croydon

### JAILER

E. J. DEMING - - - - - Newport

## CLERK OF SUPERIOR COURT

JOHN McCRILLIS - - - - - Newport

## JUDGE OF PROBATE

JESSE M. BARTON - - - - - Newport

## REGISTER OF PROBATE

ELISHA M. KEMPTON - - - - - Newport

## REGISTER OF DEEDS

CHARLES W. ROUNSEVEL - - - - - Newport

## AUDITORS

IRA G. COLBY - - - - - Claremont

FRANK O. CHELLIS - - - - - Newport

## MEDICAL REFEREE

J. LEAVITT CAIN - - - - - Newport

## SUPERINTENDENT OF COUNTY FARM

O. A. PUTNAM (P. O. Claremont) - - - - - Unity

## CHAPLAIN

REV. FRANCIS P. THAYER - North Charlestown

## PHYSICIAN

EMERY M. FITCH - - - - - Claremont

## JANITOR OF COURT HOUSE

LIBERTY D. KEMPTON - - - - - Newport

## DEPUTY SHERIFFS

ROY B. WELCH - - - - - Claremont

E. J. DEMING - - - - - Newport

## Commissioners' Report

---

*To the Citizens of Sullivan County:*

The Commissioners of Sullivan County submit their annual report for the year ending December 31, 1916, together with the report of the Superintendent of the County Farm and House of Correction, Treasurer, Clerk of Superior Court, Sheriff, Jailer, Solicitor, Chaplain, Physician and Auditors for the fiscal year ending December 31, 1916.

Mr. and Mrs. O. A. Putnam continue in charge as superintendent and matron with the same good results as for the past ten years.

The convention of 1915 authorized the issue of County Bonds to the amount of twenty thousand dollars, to take up a like sum of outstanding notes bearing interest at five per cent.

The bonds were issued on Jan. 1, 1916, bearing interest at the rate of four per cent and one thousand dollars payable each year, beginning with Jan. 1, 1917.

We wish to thank the selectmen and overseers of the poor, in the towns, for their assistance in caring for the



poor, and to all others who have aided us in our duties,  
we extend our hearty thanks.

Respectfully submitted,

HENRY C. SANDERS,  
FREDERICK W. AIKIN,  
ALBERT I. BARTON,

Sullivan County Commissioners.

## Paupers Not at County Farm

### PAID TOWNS FOR SUPPORT OF PAUPERS, 1916.

	MAY TERM	NOV. TERM
Acworth,	\$ 418 48	\$ 47 84
Charlestown,	144 66	170 63
Claremont,	3,297 22	3,636 51
Cornish,	102 10	191 33
Croydon,	92 21	26 00
Goshen,		
Grantham,		
Lempster,	77 85	77 34
Langdon,	15 00	
Newport,	1,636 59	1,304 20
Plainfield,	356 41	304 77
Springfield,		5 50
Sunapee,	120 44	122 53
Unity,	98 00	50 75
Washington,		
	\$ 6,358 96	\$ 5,937 40

### DEPENDENT SOLDIERS NOT AT FARM.

#### PAID TOWNS FOR AID TO DEPENDENT SOLDIERS, 1916

	MAY TERM	NOV. TERM
Claremont,	\$ 693 79	\$ 719 50



Newport,	\$ 278 43	\$ 202 73
Sunapee,	25 00	31 00
	<hr/>	<hr/>
	\$ 997 22	\$ 953 23

## PAID FOR SUPPORT OF CHILDREN IN FAMILIES, 1916.

Aylward, Helen T.	\$ 27 00
Carrouth, Earnest	20 00
Carey, Harry	37 00
Eaton, Don	65 00
Matilla, Impa	25 00
Morgan, Charlotte	103 46
Now, Eddie	60 00
Royce, Clifford	122 42
Swan, Herbert	69 10
Tolbert, Mildred	27 50
Tolbert, Frank	40 00
	<hr/>
	\$ 596 48

## PAID FOR SUPPORT OF CHILDREN IN HOMES, 1916.

New Hampshire Orphans' Home,	\$ 634 13
Concord Orphans' Home,	100 00
	<hr/>
	\$ 734 13

## PAID FOR THE RELIEF OF NEEDY BLIND

Heath, Henry S.	\$ 100 00
Heath, Charles A.	129 17
Heath, Linton D.	137 50
	<hr/>
	\$ 366 67

MISCELLANEOUS ORDERS DRAWN FOR SUPPORT OF PAUPERS  
AND DEPENDENT SOLDIERS

E. B. Call, expense in M. S. Still case	\$	9 00
F. C. Morgan, M. D., medical attendance Tremblay family,		125 40
H. B. Glidden, supplies for Tremblay family,		14 80
Whittemore & Cutting, teams for pauper cases,		35 50
Henry C. Sanders, expenses in Tremblay family,		84 00
F. W. Aiken, expense for Messer children,		19 77
E. B. Monta, expense taking Joseph Baker to Industrial School,		10 50
Henry C. Sanders, expense in Audett & Wilson case,		3 00
Henry C. Chamberlain, aid to Mrs. Ida M. Messer,		3 00
Robert H. Brooks, M. D., medical attend- ance County poor,		300 00
Robert H. Brooks, M. D., extra service and medicine County cases,		54 40
George A. Rowell, one-third rental telephone,		8 33
Fred W. Morse, burial expense of Harry Nygard,		25 00
Mrs. Arthur Campbell, for aid furnished,		25 00
William Burke & Son, expense in pauper cases,		1 50
Robert O. Blood, M. D., examination of Edward Ducharm,		6 00
H. M. Merrill, burial of Arthur Campbell,		20 00
Ellen B. Precor, treasurer, expense care of Bertha Weir,		36 00
Elmer M. Heald, aid for James Reed,		25 00
F. W. Aiken, expense for Eaton children,		13 66



F. W. Aiken, expense for Laura Robinson and Nestor Randell,	\$ 8 46
D. E. White, expense in Woodruff case,	15 70
J. L. Cain, M. D., medical attendance of A. P. Murphy,	5 00
J. L. Cain, M. D., medical attendance of John Peterson,	5 00
Henry C. Sanders, expense in A. P. Murphy case,	10 00
	<hr/>
	\$ 864 02

## FINANCIAL STATEMENT

## Bonds and Notes outstanding Dec. 31, 1916

Sullivan County Funding Bonds, 4 %	\$ 19,000 00
Savings Bank, Newport, note 4 %	4,000 00
Town of Washington, note 4 %	2,500 00
Mrs. Maria H. French, note 4 %	2,000 00
Mrs. Lizzie M. Richards, note 4 %	8,000 00
John McCrillis, note 4 %	4,000 00
	<hr/>
	\$ 39,500 00
Cash in Treasury,	\$4,688 01
Cash in hands of Superintendent,	127 91
	<hr/>
	\$ 4,815 92
Net Indebtedness of County, Dec. 31, 1916	\$ 34,684 08

## INVENTORY OF PROPERTY OF SULLIVAN COUNTY

## COUNTY FARM

Real Estate,	\$ 44,000 00
Personal property,	21,166 70

Electric light line,	\$ 1,600 00
Wood on Eastman lot,	500 00
	<hr/>
	\$ 67,266 70

## COURT HOUSE

Real estate,	\$ 20,000 00
Law Library,	700 00
Office furnishings,	600 00
	<hr/>
	\$ 21,300 00

## JAIL

Real estate,	\$ 22,000 00
Personal property,	200 00
	<hr/>
	22,200 00
Total valuation of County Property,	\$110,766 70

## TOTAL PAYMENTS FOR PAUPER EXPENSES

Amount paid for support of paupers in towns,	\$ 12,296 36
Dependent soldiers in towns,	1,950 45
Paupers and soldiers not at farm,	864 02
Children at N. H. Orphan's Home,	634 13
Children at Concord Orphan's Home,	100 00
Children in families,	596 48
Balance against the farm,	8,533 33
Relief for the needy blind,	366 67
	<hr/>
	\$ 25,341 44

We hereby certify that there were no outstanding bills against the County of Sullivan on December 31, 1916,



which had been presented for payment and that all orders issued by us have been paid by the Treasurer excepting Order No. 341 to J. E. Riley & Company for \$ 11 00

Respectfully submitted,

HENRY C. SANDERS,

FREDERICK W. AIKEN,

ALBERT I. BARTON,

Commissioners of Sullivan County.

## Superintendent's Report

---

*To the Honorable Board of Commissioners of Sullivan County:*

I herewith submit to you my report of the Sullivan County Almshouse and House of Correction for the year ending Dec. 31, 1916.

### LIVE STOCK AT FARM, December 31, 1916

4 horses  
23 cows  
1 two-year-old heifer  
11 one-year-old heifers  
10 heifer calves  
9 bull calves  
1 four-year-old bull  
1 two-year-old bull  
2 oxen, four-year-old  
4 three-year-old steers  
4 two-year-old steers  
4 one-year-old steers  
1 boar  
3 brood sows  
4 fat hogs  
6 store hogs



19 shoats  
262 fowls

## PRODUCE RAISED

Cream	85 cans
Milk	137,373 lbs.
Butter	3,482 "
Beef	2,809 "
Pork	3,783 "
Hides	365 "
Eggs	902 doz.
Maple syrup	140 gal.
Potatoes	570 bu.
Cider apples	350 "
Apples	150 bbl.
Beets	50 bu.
Green peas	20 "
Beans	15 "
Tomatoes	10 "
Sweet corn	70 "
String beans	25 "
Cucumbers	50 "
Onions	30 "
Lettuce	60 "
Carrots	40 "
Turnips	50 "
Cabbage	300 head
Poultry	1,800 lbs.
Corn on ear	650 bu.
Hay	175 tons
Oat fodder	25 "

Rowen  
Ensilage

40 tons  
140 "

Respectfully Submitted,

O. A. PUTNAM, Supt.

## Receipts and Expenditures for 1916

### RECEIPTS

1916

JANUARY

Jan. 1	To cash on hand	\$ 168 86
11	Rec'd of Moses LaClair, for grain	2 00
20	Rec'd of W. S. Hall, for cow	90 00
22	Rec'd of L. H. Lewis, for rubbers	2 50
22	Rec'd of Joe. LaClair, for use of boar	1 00
27	Rec'd of G. W. Paul, for eggs	14 25
31	Rec'd of C. M. Caffrey, for hides	14 24
31	Rec'd of W.H. Harriman, for butter	97 53
31	Rec'd of C.H. Martin, for bull calf	25 00
31	Rec'd County Order	800 00
		————— \$ 1,215 38

FEBRUARY

Feb. 7	Rec'd of A.J. Hilliard, for syrup	1 00
--------	--------------------------------------	------



Feb. 8	Rec'd of L. H. Lewis, for mittens	\$ 50	
9	Rec'd of L. R. French, for pasturing colt	3 00	
12	Rec'd of F. M. Johnson, for 3 cows	270 00	
12	Rec'd of C.R. Judkins, for barb wire	18 65	
18	Rec'd of F. J. Gould, for pasturing colt	4 00	
19	Rec'd of Jes. Pickering, for weighing hay	15	
22	Rec'd of Lewis Bartlett, for bull calf	25 00	
23	Rec'd of Peter Peno, for use of bull	6 00	
29	Rec'd of W.H. Harriman, for butter	110 88	
29	Rec'd of County Order	500 00	
		<hr/>	\$ 939 18

## MARCH

Mar. 6	Rec'd of H. E. Tutherly, for evaporator	5 00	
11	Rec'd of Truman Collins, for board in part	10 00	
11	Rec'd of B. Cox, for use of boar, board of sow	2 50	
14	Rec'd of J. W. Huntley, for tea	45	
16	Rec'd of L. H. Lewis, for telephone	20	
21	Rec'd of Geo. LeClair, for fowl	1 00	

Mar. 23	Rec'd of L. H. Lewis, for telephone	\$ 10
29	Rec'd of Mrs. W.A. Nichols, for eggs	30
31	Rec'd of R. K. Hall, for ice	5 00
31	Rec'd of W.H. Harriman, for butter and eggs	132 75
31	Rec'd of J. W. Hanley, for syrup	1 25
31	Rec'd of County Order	600 00
		————— \$ 758 55

## APRIL

Apr. 7	Rec'd of A. Jameson, for syrup	3 00
7	Rec'd of A. Willey, for syrup	1 00
7	Rec'd of J. Robertson, for syrup	2 00
11	Rec'd of Geo. Dewey, for bull calf	25 00
12	Rec'd of R.S. Ramsay, for syrup	2 50
12	Rec'd of Nathan Pierce, for syrup	12 50
15	Rec'd of W. H. Frost, for syrup	2 50
15	Rec'd of O. B. Rand, for syrup	2 50
15	Rec'd of W. D. Elmer, for syrup	2 50
19	Rec'd of A. H. Anderson, for weighing hay	30

Apr. 22	Rec'd of H. H. Fairbanks, for pig	\$ 4 00
22	Rec'd of O. B. Rand, for syrup	1 25
22	Rec'd of Napo'n LaClair, for breaking roads	6 30
28	Rec'd of Charles Mahan, for fine	1 50
29	Rec'd of W. H. Harriman, for butter and eggs	165 84
29	Rec'd of H. Grant for syrup	2 50
29	Rec'd of C. M. Caffrey, for hides	9 24
29	Rec'd of County Order	600 00
		————— \$ 844 43

## MAY

May 1	Rec'd of A. J. Hilliard, for syrup	1 00
1	Rec'd Napo'n LaClair, for syrup	2 00
2	Rec'd of D. Cutting, for syrup	3 00
10	Rec'd of Lee Robitelle, for weighing hay	15
15	Rec'd of A. T. and S. J. Putnam, for cow	80 00
15	Rec'd of Truman Collins, for board	12 00
15	Rec'd of Joe Stone, for calf	5 00
16	Rec'd of Frank Tebo, for use of boar	1 00



May 23	Rec'd of L. Goldberg, for old boiler and sacks	\$ 21 86	
27	Rec'd of C. W. Reed, for use of sugar orchard	1 50	
31	Rec'd of H. L. Whipple, for syrup	2 50	
31	Rec'd of J. Swanson, for board of child	6 00	
31	Rec'd of W.H. Harriman, for butter	117 19	
31	Rec'd of J. W. Carroll, for use of boar	1 00	
31	Rec'd of J. W. Carroll, for board of sow	1 50	
31	Rec'd County Order	600 00	
		-----	\$ 855 70

## JUNE

June 5	Rec'd of A. T. and S. G. Putnam, for cow	95 00	
5	Rec'd of Frank Lufkin, for labor	2 50	
5	Rec'd of Eli Burdo, for syrup	1 25	
15	Rec'd of F. M. Small, for syrup	2 50	
17	Rec'd of Phil Ladeau, for cow and calf	120 00	
21	Rec'd of Merrimack Co. Farm, for bull	25 00	
28	Rec'd of W.H. Whitmore, for use of bull	2 00	
30	Rec'd of C.M. Caffrey, for pork and hide	71 08	

June 30	Rec'd of W.H. Harriman, for butter	\$ 42 60
30	Rec'd of A. S. Sisson, for board of Alvaro Chaffin	50 00
30	Rec'd County Order	600 00
30	Rec'd from estate of Levi J. Bugbee by H. C. San- ders Trustee, to apply on payment of board, also to apply on pay- ment of funeral expense	19 04 62 50
		————— \$ 1,093 47

## EXPENDITURES

1916

JANUARY

Paid

Jan. 22	Joe Clair for vinegar	\$ 25
25	W. H. Sargent for tobacco	2 55
25	J. F. Kuppola for stockings	6 83
27	B. & M. R. R. for freight	1 68
28	J. D. Ayer for stamps	1 50
31	C. M. Caffrey for supplies	7 79
31	W. H. Harriman for supplies	79 73
31	Rand, Ball & King for sup- plies	13 41
31	C. H. Weed & Co. for sup- plies	48 35
31	Cleary & Ober for supplies	16 66
31	N. E. Tel. & Tel. Co., tele- phone	8 06
31	Dodge's Pharmacy for sup- plies	11 21
31	C. H. Bailey for supplies	1 10

Jan. 31	Dodge's Pharmacy for Boston Post	\$ 1 50	
31	Swift & Co. for supplies	6 84	
31	G. B. Lear & Co. for sled	65 00	
31	Frost & Pierce for supplies	196 06	
31	J. H. Kiniry for supplies	15 40	
31	F. W. Huntley for fire extinguisher	30 00	
31	C. W. Hatch for supplies	3 90	
31	Claremont Power Co., electric current	16 86	
31	C. E. Densmore for sugar	78 05	
31	Thomas Hodge for gasoline	9 36	
31	F. M. Spaulding for burial expenses of Mrs. Autentia Willard	20 00	
31	Pay roll	188 67	
		— — — — —	\$ 830 72

## FEBRUARY

## Paid

Feb. 12	C. R. Judkins for rent of Judkins' farm	\$150 00
15	Swift & Co. for supplies	147 88
15	Armour & Co. for supplies	21 60
18	A. A. Lewis for Cow Testing Asso.	16 75
21	F. L. Houghton for registering stock	10 25
22	J. D. Ayer for stamps	1 50
25	Magown Bros. for supplies	24 36
25	E. J. Leavitt, repairs on wagon	7 50

Feb. 25 Frank Paulette, blacksmith- ing	\$ 5 40
28 Carl Chellis for fertilizer	110 60
29 Larkin Soap Co. for supplies	10 00
29 Joe LeClair for cutting logs	20 94
29 Charles Williams Stores for goods	23 03
29 W. H. Harriman for supplies	91 07
29 Frost & Pierce for supplies	131 66
29 H. B. Glidden & Co. for sup- plies	13 05
29 C. H. Weed & Co. for sup- plies	64 80
29 Rand, Ball & King for sup- plies	9 65
29 C. M. Caffrey for supplies	16 81
29 O. A. Putnam for miscellane- ous acct.	13 99
29 J. A. Pelletier & Co., clothing	7 43
29 Cleary & Ober for repair on meter	8 91
29 Ed. Bergeron for repairs on harnesses	14 68
29 Claremont Fruit Co. for sup- plies	11 20
29 N. E. Tel. & Tel. Co., tele- phone	8 00
29 Bartlett Bros. for supplies	4 62
29 Claremont Power Co., elec- tric current	20 67
29 F. M. Spaulding for burial expenses	40 18
29 Claremont Ice & Lumber Co. for lumber	2 18



Feb. 29	F. R. Butterfield for supplies	\$ 90	
29	Pay roll	192 17	
			————— \$ 1,201 78

## MARCH

Paid

Mar. 14	R. E. Lutkin for sawdust	\$ 15 00	
14	O. L. Bailey for gravel	1 36	
23	D. M. Dillon for gaskets	3 06	
24	J. D. Ayer for stamps	1 50	
26	Rev. F. P. Thayer, chaplain	12 50	
29	Abenaque Machine Co., re- pair on engine	32 90	
31	Emery M. Fitch, M. D., medical attendance	90 00	
31	Magown Bros. for supplies	57 78	
31	C. E. Densmore for sugar	78 33	
31	B. P. Haubrich for supplies	34 87	
31	B. & M. R. R. for freight	1 62	
31	N. E. Tel. & Tel. Co., tele- phone	7 19	
31	Claremont Power Co., elec- tric current	14 95	
31	Frost & Pierce for supplies	146 18	
31	W. H. Harriman for sup- plies	63 28	
31	C. M. Caffrey for supplies	17 77	
31	Rand, Ball & King for sup- plies	10 00	
31	C. H. Weed & Co. for sup- plies	33 30	
31	Farm and Home for paper	1 25	
31	Pay roll	196 35	
			————— \$ 819 19

## APRIL

Paid

Apr. 13	Willard Pickering for seeds	\$ 2 00	
13	Charles Williams Stores for supplies	40 13	
17	W. W. Benjamin for potatoes	48 60	
20	F. P. Thayer, attending funeral	2 00	
21	Thomas Hodge for gasoline	13 00	
25	J. D. Ayer for stamps	1 50	
29	C. H. Weed & Co. for supplies	70 72	
29	Frost & Pierce for supplies	86 14	
29	Claremont Power Co., electric current	14 88	
29	N. E. Tel. & Tel. Co., telephone	6 71	
29	W. S. Hall for blacksmithing	46 76	
29	W. H. Harriman for supplies	86 24	
29	Rand, Ball & King for supplies	69 36	
29	C. M. Caffrey for supplies	45 43	
29	Pay roll	243 49	
		—————	\$ 776 96

## MAY

Paid

May 17	B. & M. R. R. for freight	\$ 3 90
19	A. J. Pierce for bushes	2 50
25	Charles Williams Stores for supplies	1 40
27	J. H. Kiniry for supplies	8 70
27	C. H. Magown for supplies	36 38

May 31	W. H. Harriman for supplies	\$ 64 21	
31	O. A. Putnam, miscellaneous acct.	30 44	
31	Frost & Pierce for supplies	176 64	
31	C. H. Weed & Co. for supplies	71 21	
31	J. D. Ayer for yeast	2 12	
31	J. A. Pelletier for clothing	15 63	
31	Claremont Fruit Co. for supplies	19 64	
31	Claremont Power Co., electric current	7 01	
31	Eagle Oil & Supply Co. for oil	9 90	
31	Daniels Cornell Co. for supplies	42 93	
31	Dodge's for supplies	23 03	
31	F. M. Spaulding & Co. for supplies	39 67	
31	N. E. Tel. & Tel. Co., telephone	6 09	
31	Rand, Ball & King for supplies	11 42	
31	C. M. Caffrey for supplies	83 90	
31	Thomas Hodge for gasoline	13 00	
31	Pay roll	201 67	
		—————	\$ 871 39

## JUNE

	Paid	
June 5	F. F. Crowell for fish	\$ 1 75
7	Geo. J. Ziegler for supplies	9 45
7	Guy Haskins for supplies	5 00
7	H. H. Buswell for supplies	6 00

June 10	Geo. Chandler for supplies	\$ 1 80
12	F. F. Crowell for supplies	1 54
12	W. & H. Walker for supplies	2 49
19	F. F. Crowell for fish	4 00
23	International Harvester Co. for spreader	85 00
24	P. J. Smith for testing cows	16 50
24	A. L. McQuaid for tomato plants	2 10
28	Armour & Co. for supplies	18 00
30	J. E. Swift for sawing lumber	78 33
30	C. M. Caffrey for supplies	13 22
30	W. H. Harriman for supplies	35 06
30	J. D. Ayer for stamps	1 50
30	C. H. Weed & Co. for sup- plies	54 36
30	H. B. Glidden & Co. for sup- plies	10 95
30	Rand, Ball & King for sup- plies	34 97
30	Frost & Pierce for supplies	155 60
30	Boynton & Ellis for sup- plies	10 08
30	Henry Bascom for supplies	43 90
30	C. E. Densmore for supplies	43 39
30	J. H. Kiniry for supplies	2 05
30	Henry Charron for clothing	71 25
30	Claremont Power Co., elec- tric current	19 29
30	N. E. Tel. & Tel. Co., tele- phone	5 94
30	Walter Hall for blacksmith- ing	14 10
30	Bartlett Bros. for clothing	4 50



June 30	A. P. Messer for repairs on machinery	\$ 23 51	
30	Claremont Fruit Co. for sup- plies	19 16	
30	Thomas Hodge for gasoline	13 00	
30	F. M. Spaulding & Co. for burial expenses of Levi J. Bugbee	62 50	
30	Pay roll	216 67	
		—————	\$ 1,086 96

## RECEIPTS

1916

JULY

July 10	Rec'd of Dr. E. G. Annabell, for board of Sarah Pix- ley, June 1st to July 1st	\$ 12 90
20	Rec'd of H. Farrington, for Joe Cote fine	9 27
24	Rec'd of W. H. Whitmore, for labor on highway	9 60
25	Rec'd of Israel Matt for cost	14 32
27	Rec'd of Byron Livingston, for cost of Tom Hoskins	6 12
28	Rec'd of Herbert Lane, for milk	1 05
29	Rec'd of G. C. Gunn, for pasturing horse	2 75
30	Rec'd of F. W. Aiken, for butter	6 21

July 31	Rec'd of Dr. E.G. Annabell, for board of Sarah Pixley from July 1st to Aug. 1st	\$ 13 30	
31	Rec'd of James A. Hall, for freight and express on roller	4 20	
31	Rec'd of W. H. Harriman, for butter	65 40	
31	Rec'd County Order	600 00	
		-----	\$ 745 12

## AUGUST

Aug. 2	Rec'd of Mrs. Wm. Walker, for syrup	3 75	
5	Rec'd of J. W. Hanley, for fire extinguisher	2 40	
9	Rec'd of Geo. W. Paul, for eggs	10 80	
14	Rec'd of Mrs. Delia McDuff, for board	6 00	
14	Rec'd of Mrs. Delia Mc- Duff, for moving goods	5 00	
14	Rec'd of Mr. Chase, for cost of Tony Hayner	1 50	
22	Rec'd of J. B. Bartlett, for use of boar and board of sow	7 50	
31	Rec'd of W. H. Harriman, for butter	57 09	
31	Rec'd of C. M. Caffrey, for pigs	67 80	
31	Rec'd County Order	800 00	
		-----	\$ 961 84

## SEPTEMBER

Sept. 30	Rec'd County Order	\$ 800 00	
30	Rec'd of Peter Hanley, for sacks	75	
30	Rec'd of C. M. Caffrey, for pigs	82 08	
30	Rec'd of W. H. Harri- man, for butter	55 72	
		—————	\$ 938 55

## OCTOBER

Oct. 5	Rec'd of Willard Walker, for sacks	2 40	
7	Rec'd of Roy Bishop, for harness and use of bull	6 50	
7	Rec'd of Geo. Dunham, for use of bull	1 00	
7	Rec'd of F. J. Gould, for syrup	8 00	
7	Rec'd of William Wells, for cost	6 02	
7	Rec'd of Geo. Meloos, for cost	8 17	
10	Rec'd of E. G. Annable, for board of Sarah Pix- ley, from Aug 1st to Oct. 1st	26 00	
12	Rec'd of Walter Cisack, for cost	3 50	
21	Rec'd of G. M. Haven, for use of bull and board of heifer	4 00	

Oct. 27	Rec'd of A. L. Sission, for past payment of A. L. Chaffin's board	\$ 50 00
31	Rec'd of W. H. Harriman, for butter	35 31
31	Rec'd of W. H. Whitmore, for labor	2 60
31	Rec'd of Geo. Haven, for syrup	1 25
31	Rec'd County Order	1000 00
		----- \$ 1,154 75

## NOVEMBER

Nov. 3	Rec'd of A. J. Hilliard, for apples	\$ 50
4	Rec'd of Paul Mineau, for pasturing colt	4 00
11	Rec'd of F. W. Aiken, for butter	14 10
17	Rec'd of Dr. E. G. Annable, board of Sarah Pixley, from Oct. 1 to Nov. 1	13 00
18	Rec'd of Geo. E. Spooner, for oxen	200 00
20	Rec'd of F. H. Britton, for work with team	15 00
24	Rec'd of C. E. Quimby, for sap holder	3 00
25	Rec'd of Melvin Nott, for soap chips	1 80
25	Rec'd of Geo. LaClair, for bull calf	25 00



Nov. 30	Rec'd of Peter Hanley, for seed corn and labor	\$ 3 03
30	Rec'd of J. W. Hanley, for sacks	75
30	Rec'd of W. H. Whitmore, for labor on South road	30 00
30	Rec'd of W. H. Whitmore, for labor on town road	7 40
30	Rec'd County Order	1,000 00
30	Rec'd of C. M. Caffrey, for hide	12 98
30	Rec'd of C. H. Bailey, for syrup	2 50
30	Rec'd of Wm. Robitille, for pasturing colt, and for lumber	8 96
30	Rec'd of W. H. Harriman, for butter and apples	79 77
		————— \$ 1,421 79

## DECEMBER

Dec. 2	Rec'd of F. H. Foster, for apples	4 00
8	Rec'd of Dr. E. G. Annible, for board of Sarah Pix- ley from Nov. 1st to Dec. 1st	12 60
8	Rec'd of Frank Lufkin, for sap holder	2 00
8	Rec'd of F. J. Gould, for pasturing oxen	1 00
9	Rec'd of Elmer S. Cole, for board of Herman Cole	15 00

Dec. 9	Rec'd of Geo. LaClair, for cow	\$ 50 00
11	Rec'd of R. E. Lufkin, for use of bull	7 00
11	Rec'd of Mr. McArthur, for use of bull	1 00
25	Rec'd of S. P. Flint, for cow	120 00
29	Rec'd of R. B. Willard, for syrup	1 25
30	Rec'd of R. E. Bartlett, for board of Arthur Bailey from Jan. 1st to Dec. 31st	156 00
30	Rec'd of town of Sunapee, for board of Frank Morgan from Jan. 1st to Dec. 31st	156 00
30	Rec'd of F. W. Aiken, for butter	3 85
30	Rec'd of W. H. Harriman, for butter	59 60
30	Rec'd of Boynton & Ellis, for cement bags	2 00
30	Rec'd County Order	500 00
30	Rec'd of Walter Hall, for cow	100 00
30	Rec'd of Claremont Power Co., for over-read meter	4 06
30	Rec'd of Dr. E. G. Annable for board of Sarah Pixley, Dec. 1 to Dec. 31	13 25

Dec. 30 Rec'd of Dr. Emery M. Fitch, for pasturing and board of horses	\$ 21 96
	————— \$ 1,230 57

## EXPENDITURES

1916	JULY	
	Paid	
July 31	F. W. Aiken for potatoes and beef	\$ 32 30
31	Napoleon LaClair for four cows	160 00
31	James E. Hall for land roller	29 00
31	Frost & Pierce for feeds	141 95
31	C. H. Bailey, supplies	4 25
31	New Eng. Tel. & Tel. Co., for telephone	5 53
31	Claremont Power Co., electric current	11 62
31	Claremont Fruit Co., supplies	7 25
31	C. E. Densmore, sugar	22 02
31	Rand, Ball & King, supplies	19 05
31	C. H. Weed & Co., supplies	61 58
31	W. H. Harriman, supplies	72 67
31	Pay roll,	186 67
		————— \$ 753 89

## AUGUST

Paid		
Aug. 23	E. F. Lewis for beef	\$ 6 38
28	National Eagle for paper	1 00
28	Thomas Hodge for gaso- line	13 00
28	F. F. Crowell for fish	3 15
28	J. D. Ayer for stamps	1 50
31	Thomas Hodge for gaso- line	11 96
31	W. H. Harriman for sup- plies	51 77
31	C. M. Caffrey for supplies	116 66
31	Frost & Pierce for grain and feed	233 15
31	Claremont Power Co., electric current	19 76
31	N. E. Tel. & Tel. Co., tele- phone	5 63
31	J. H. Kiniry for supplies	1 66
31	C. H. Bailey for supplies	6 85
31	Bartlett Bros. for supplies	1 50
31	Huntress-Patten Co. for supplies	7 50
31	Dodge's Pharmacy for supplies	7 90
31	Armour & Co. for supplies	27 00
31	F. C. Small & Co. for sup- plies	41 54
31	The Daniels Cornell Co. for supplies	15 30
31	C. E. Stevens for plants	5 95
31	W. A. Heseltine for lamps and labor	4 50



Aug. 31	C. E. Densmore for sugar	\$ 45 16
31	C. H. Weed & Co. for supplies	56 10
31	W. F. Cobb & Co. for seeds	8 20
31	J. A. Pelletier & Co. for clothing	30 49
31	Pay roll	275 31
31	Rand, Ball & King for supplies	8 73
		<hr/> \$ 1,007 65

## SEPTEMBER

Paid

Sept. 11	F. F. Crowell for fish	\$ 1 05
11	J. G. Christopher for feed	28 50
11	F. F. Crowell for fish	4 00
12	Montgomery, Ward & Co. for goods	7 49
13	E. L. Elliott for paper	2 00
15	G. C. Hoskins for supplies	2 50
18	F. F. Crowell for fish	3 70
30	F. F. Crowell for fish	5 00
30	O. A. Putnam for Misc'l acct.	28 69
30	C. H. Weed & Co. for goods	60 42
30	Frost & Pierce for grain and feed	242 75
30	C. M. Caffrey for supplies	76 16
30	New Eng. Tel. & Tel. Co. for telephone	6 75
30	Claremont Power Co. for electric current	17 79

Sept. 30	F. E. Newcomb for repairs on boiler and kit of tools	\$ 139 46	
30	F. M. Spaulding for supplies	29 25	
30	W. H. Harriman for supplies	68 99	
30	J. D. Ayer for stamps	1 50	
30	Pay roll	231 67	
		-----	\$ 957 67

## OCTOBER

Paid

Oct. 7	F. P. Thayer, for chaplain	\$ 25 00
10	Swift & Co., for supplies	5 98
18	H. C. Sanders, for two steers estate of Roswell Walker	37 00
23	F. F. Crowell, for fish	4 45
23	Geo. Lynch, for supplies	5 00
31	F. P. Rowell, for flour	285 00
31	Frost & Pierce, for supplies	91 00
31	W. H. Harriman, for supplies	54 19
31	New Eng. Tel. & Tel. Co., for telephoue	6 18
31	Dodge's Pharmacy, for supplies	67 20
31	C. H. Edmonds, for glasses	5 00
31	O. S. Bugbee, for stock food	105 00

Oct. 31	C. E. Densmore, for sugar	\$ 45 62
31	J. H. Kiniry, for supplies	7 50
31	Edward Bergeron, for repairing harnesses	12 00
31	W. T. Freeman, for re- pairing lawn mower	2 75
31	Wilfred LaClair, for black- smithing	35 80
31	A. P. Messer, for repair- ing machinery	11 80
31	J. D. Ayer, for stamps	1 50
31	Claremont Power Co., for electric current	34 18
31	Rand Ball & King, for supplies	30 04
31	C. M. Caffrey, for supplies	52 55
31	C. H. Weed & Co., for supplies	55 54
31	Pay Roll	211 57
		----- \$ 1,191 85

## NOVEMBER

## Paid

Nov. 11	F. L. Houghton for regis- tering stock	\$ 4 75
13	H. C. Sanders for goods of P. Downs	17 00
13	Milton Downing for sup- plies	1 75
16	Thos. Hodge for gasoline	11 96
23	Chas. Willard for rent of Fields place	30 00
27	F. L. Houghton for regis- tering stock	6 50

Nov. 28 Manchester Union for advertising	\$ 1 00
30 J. W. Hanley for potatoes	4 50
30 Priscilla Pub. Co. for paper	1 10
30 O. A. Putnam for miscellaneous acct.	25 95
30 Manchester Leader Pub. Co. for paper	5 00
30 J. D. Ayer for stamps	1 50
30 Frost & Pierce for feed	153 05
30 N. E. Tel. & Tel. Co., telephone	6 68
30 Rand, Ball & King for supplies	22 76
30 C. M. Caffrey for supplies	24 07
30 F. L. Houghton for herd book	2 00
30 Dodge's Pharmacy for supplies	15 54
30 Bartlett Bros. for supplies	1 80
30 F. W. Hamlin for supplies	16 35
30 J. A. Pelletier & Co. for supplies	7 35
30 C. H. Bailey for supplies	28 39
30 C. W. Hatch for supplies	5 25
30 Claremont Fruit Co. for supplies	6 25
30 Cudahy Packing Co. for supplies	18 20
30 Armour & Co. for supplies	52 80
30 C. E. Densmore for supplies	15 50
30 City Pharmacy for supplies	12 80

Nov. 30	F. C. Small & Co. for supplies	\$ 52 65
30	West Disinfecting Co. for supplies	9 00
30	E. M. Fitch, M. D., for medical attendance	80 00
30	R. E. Lufkin, taxes	466 40
30	W. H. Harriman for supplies	64 07
30	Claremont Power Co., electric current	18 66
30	Pay roll	217 42
		<hr/> \$ 1,408 00

## DECEMBER

Paid

Dec. 12	F. L. Houghton, for transfer papers	\$ .25
15	B. Goldstone, for supplies	25 45
15	D. J. Smith, for medical attendance of stock	21 50
22	J. D. Ayer, for stamps	1 50
22	A. A. Lewis, for cow testing	9 62
26	C. E. Densmore, for supplies	15 00
27	F. P. Thayer, for chaplain	5 00
30	C. H. Weed, for supplies	85 56
30	Henry Bascom, for supplies	37 22
31	C. M. Caffrey, for supplies	43 42
30	Rand, Ball & King, for supplies	8 35



Dec. 30	H. B. Glidden & Co., for supplies	\$ 21 20
30	W. H. Harriman, for supplies	71 90
30	C. H. Bailey, for gasoline	2 00
30	J. H. Kiniry, for supplies	5 50
30	Boynton & Ellis, for supplies	50 85
30	Claremont Fruit Co., for supplies	15 60
30	C. E. Densmore, for supplies	20 29
30	Walter S. Hall, for blacksmithing	50 80
30	Pay Roll,	189 67
31	G. C. Haskins, for supplies	5 00
30	New Eng. Tel. & Tel. Co., for telephone	6 33
30	J. A. Pelletier & Co., for clothing	9 45
30	W. P. Sweeney, for plumbing	176 08
30	Claremont Power Co., for electric current	22 05
30	D. S. Ramsay, for supplies	17 20
30	Frost & Pierce, for feed	130 35
30	Henry E. Charron, for clothing	67 35
30	J. D. Ayer, for yeast	1 42
30	Bartlett Bros., for clothing	7 05
30	Frank Reed, for recording deaths	2 40
		————— \$ 1,125 36

## RECAPITULATION

## RECEIPTS

January	\$ 1,215 38
February	939 18
March	758 55
April	844 43
May	855 70
June	1,093 47
July	745 12
August	961 84
September	938 55
October	1,154 75
November	1,421 79
December	1,230 57
	<hr/> \$12,159 33

## EXPENDITURES

January	\$ 830 72
February	1,201 78
March	819 19
April	776 96
May	871 39
June	1,086 96
July	753 89
August	1,007 65
September	957 67
October	1,191 85
November	1,408 00
December	1,125 36
	<hr/> \$12,031 42
Bal. cash on hand Dec. 31, '16	127 91
	<hr/> \$12,159 33

INMATES AT THE SULLIVAN COUNTY ALMSHOUSE—JAN. 1, 1916, TO JAN. 1, 1917

Name	Age	Birthplace	Date of Admission	Where from	Date of discharge or death	Time supported
Audette, Doris	20	St. Johnsbury, Vt.	Feb. 15, 1915	Claremont		W
Audette, Beatrice	1	Unity	May 3, 1915	Unity		2
Amsden, Elbridge	71	Fall River, Mass.	Dec. 10, 1916	Claremont	Dis. Dec. 31	2
Abbott, Sula	76	Acworth	May 19, 1916	Acworth	Dis. Sept. 22	1
Bingham, Frank	66	Claremont	Feb. 3, 1897	Claremont		1
Bashaw, Fred	36	Charlestown	Jan. 17, 1895	Charlestown		2
Bunnell, Harriet	83	Claremont	July 8, 1910	Claremont		2
Barton, William	78	Croydon	Sept. 20, 1913	Croydon		2
Bunting, Jennie M.	42	Chester	Oct. 17, 1915	Charlestown	Dis. Oct. 23	4
Black, Edward	38	England	Jan. 16, 1916	Claremont	Dis. May 8	16
Bird, Joseph	42	Brandon, Conn.	Feb. 17, 1916	Claremont	Dis. Mar. 27	5
Burns, John	80	Vermont	June 10, 1916	Newport	Dis. July 23	6
Carroll, Scott	65	Croydon	Dec. 7, 1880	Croydon		2
Caswell, William	60	Claremont	Mar. 18, 1912	Newport		2
Chase, William	72	Hatley, Vt.	July 26, 1915	Newport		2
Coupe, James	51	England	Jan. 10, 1916	Claremont	Dis. Feb. 12	4
Carr, Edward	72	Ireland	May 12, 1916	Claremont	Dis. May 19	1
Campbell, Grace	21	New York	Aug. 28, 1916	Warren	Dis. Sept. 2	6
Campbell, Karl	2	Weston, N. Y.	Aug. 28, 1916	Warren	Dis. Oct. 25	8
Campbell, Arthur	5*	Acworth	Aug. 28, 1916	Warren	Dis. Oct. 25	8
Crabtree, William	67	England	Nov. 20, 1916	Claremont		6

INMATES AT THE SULLIVAN COUNTY ALMSHOUSE—JAN. 1, 1916, TO JAN. 1, 1917

Name	Age	Birthplace	Date of Admission	Where from	Date of discharge or death	Time supported
Craigien, John	65	Ireland	Oct. 21, 1916	Claremont		W 2
Duff, James	51	Claremont	Oct. 31, 1890	Claremont		2 2
Deming, John	76	Cornish	Jan. 20, 1916	Newport		49 4
Estabrook, Mary	72	Claremont	April 18, 1899	Newport		52 2
Goodhue, Curtis	63	Enfield	Jan. 13, 1916	Newport	Dis. Jan. 24	1 5
Gardner, Albert	43	Sunapee	Sept. 28, 1912	Springfield		52 2
Hubbell, John	76	Newport	Dec. 9, 1884	Newport		52 2
Hall, Lizzie	68	Newport	June 9, 1886	Croydon		52 2
Haley, Mary	49	Proctorsville, Vt.	Nov. 8, 1899	Claremont		52 2
Hiller, Carrie	68	Boston, Mass.	Oct. 25, 1913	Unity		52 2
Howe, Minnie	52	Newport	Dec. 8, 1914	Newport	Dis. May 4	17 6
Hewey, Harry	27	Unity	Mar. 22, 1916	Claremont	Dis. Apr. 5	2 1
Hood, Joseph	54	Canada	Oct. 2, 1916	Plainfield	Dis. Oct. 16	2 1
Jordan, Ada	27	Cornish	Oct. 14, 1903	Cornish		52 2
Jangren, Joseph	66	Canada	Jan. 6, 1916	Claremont	Dis. Mar. 1	8 2
Kimball, Florence	50	Canada	Feb. 3, 1913	Plainfield		52 2
Kirby, Alfred	33	Charlestown	April 8, 1916	Charlestown		38 2
Kelley, Peter	21	Canada	Nov. 12, 1916	Claremont	Dec. 17, 1916	4 2
LaRocheque, Paulen	25	Lowell, Mass.	July 28, 1915	Claremont		52 2
Long, Elizabeth	17	Hartford, Vt.	Mar. 26, 1915	Claremont		52 2
Long, Francis	1	Burlington, Vt.	Mar. 26, 1916	Claremont		52 2

INMATES AT THE SULLIVAN COUNTY ALMSHOUSE—JAN. 1, 1916, TO JAN. 1, 1917

374

Name	$\frac{2}{3}$	Birthplace	Date of Admission	Where from	Date of discharge or death	Time supported
Lukashebach, Wm.	26	Russia	Sept. 8, 1916	Claremont	Dis. Sept. 20	1 W
Lee, John	26	Russia	Sept. 16, 1916	Claremont		6
Liberty, Claire	25	Lewiston, Me.	Nov. 18, 1916	Claremont	Dis. Nov. 29	15 2
McClinton, Robert	81	Ireland	Feb. 29, 1908	Claremont		5 2
Morgan, Ellen	23	Windsor, Vt.	Dec. 1, 1912	Claremont		2 2
Morgan, George	5	Claremont	Dec. 1, 1912	Claremont		2 2
Mayott, Laura	32	Fitchburg, Mass.	Apr. 20, 1914	Claremont		2 2
McGarvey, Florence	48	New York	May 22, 1915	Claremont		2 2
McDonald, Fred	62	Nova Scotia	July 3, 1915	Newport		2 2
Murray, Thomas	14	Cambridge, Mass.	Dec. 31, 1916	Unity		1
Newton, Joseph	38	Athol, Mass.	Feb. 11, 1901	Newport	Dis. Feb. 19	1 2
Puffer, Herbert	57	Newport	Apr. 22, 1901	Newport		2 2
Peltier, Oliver	81	Canada	Nov. 1, 1908	Claremont		2 2
Priest, Nettie	53	Bristol	Sept. 22, 1899	Claremont		2 2
Pierce, George	77	Chester, Vt.	Feb. 1, 1914	Claremont	Died Sept. 12	36 4
Paquin, William	45	Canada	Dec. 13, 1915	Claremont	Dis. April 6	13 6
Paquin, William	45	Canada	Apr. 19, 1916	Claremont	Dis. June 1	6 2
Powers, Joel	84	Woodford, Vt.	Apr. 10, 1915	Washington		2 2
Paquin, Mary	22	Altona, N. Y.	Jan. 13, 1916	Plainfield	Dis. Feb. 17	5 1
Paquin, Rachel E.	4	Newport	Jan. 13, 1916	Plainfield	Dis. Feb. 17	5 1
Paquin, Helen M.	1	Bristol, Conn.	Jan. 13, 1916	Plainfield	Dis. Feb. 17	5 1



INMATES AT THE SULLIVAN COUNTY ALMSHOUSE—JAN. 1, 1916, TO JAN. 1, 1917

Name	Age	Birthplace	Date of Admission	Where from	Date of discharge or death	Time supported
Paquin, Laura M.	1	Bristol, Conn.	Jan. 13, 1916	Plainfield	Dis. Feb. 17	W 5 1
Paquin, Jessie		Unity, Almshouse	Jan. 25, 1916		Dis. Feb. 17	3 3
Peters, Mamie	20	Winch'ndon, Mass.	Mar. 17, 1916	Charlestown	Dis. Sept. 2	24 2
Peters, Florence B.		Unity, Almshouse	April 1, 1916		Dis. Sept. 2	22 1
Pincin, Perley	43	Maine	Dec. 17, 1916	Claremont	Dis. Dec. 20	4 4
Pratt, Mary	61	Alstead	Oct. 26, 1916	Croydon		9 4
Royce, Martha	34	Plainfield	Oct. 12, 1912	Claremont		52 2
Russell, James	100	Canada	Nov. 17, 1915	Acworth	Dis. July 3	26 3
Ritche, Isabelle	46	Italy	Jan. 3, 1915	Claremont	Dis. Jan. 5	3 3
Sweat, Nancy	94	Acworth	Nov. 12, 1888	Acworth		52 2
Sylvester, Albert	64	Woodstock, Vt.	Mar. 19, 1915	Claremont	Dis. Oct. 1	39 2
Severance, Mary	78	Washington	Nov. 8, 1913	Charlestown		52 2
Sullivan, Michael	53	England	Feb. 16, 1916	Claremont	Died Apr. 19	9 1
Stancopiche, Annie	24	Germany	Aug. 16, 1916	Claremont	Dis. Sept. 5	3 3
Stancopiche, Tony	1	Claremont	Aug. 16, 1916	Claremont	Dis. Sept. 5	3 3
Stancopiche, John		Unity, at Farm	Aug. 20, 1916		Dis. Sept. 5	2 2
VarBanker, Chas.	30	Rhode Island	Nov. 12, 1916	Claremont		7 1
Watts, Charles	75	Windsor, Vt.	June 27, 1904	Claremont		52 2
Wells, Arthur	33	Claremont	Aug. 26, 1892	Claremont		52 2
Wells, Jennie	43	Contocook	Jan. 18, 1915	Charlestown		52 2
Williams, Belle	77	Plainfield	Dec. 22, 1876	Plainfield		52 2

## INMATES AT THE SULLIVAN COUNTY ALMSHOUSE—JAN. 1, 1916, TO JAN. 1, 1917

Name	Age	Birthplace	Date of Admission	Where from	Date of discharge or death	Time supported
Willard, Antoneta	83		Aug. 26, 1915	Langdon	Died Jan. 13	W 1 6
Weir, Bertha	17	Westminster, Vt.	Nov. 12, 1915	Charlestown	Dis. May 4	17 6
Weir, Leroy	12		Nov. 12, 1915	Charlestown	Dis. Mar. 6	9 3
Wilson, Nathaniel	76	Tunbridge, Vt.	Aug. 1, 1916	Claremont	Dis. Aug. 31	4 3
Wheeler, Bessie	39		April 7, 1916	Claremont	Dis. July 31	16 4
York, Albert	64	Grantham	Oct. 1, 1913	Charlestown		52 2

\* Months.

## BOARDERS

Name	Age	Birthplace	Date of Entry as a Boarder	Residence	Date of going away	Time Boarded
Bailey, Arthur	58	Portland, Me.	Nov. 15, 1912	Newport		w 2
Bugbee, L. Jerome	85	Fairlee, Vt.	Apr. 12, 1913	Claremont	Died Jan. 23	3 2
Chaffin, Alvaro	69	Claremont	Feb. 13, 1889	Newport		52 2
Collins, Truman	65	New York	July 13, 1915	Newport	March 14	10 4
Morgan, Frank P.	75	Sunapee	Mar. 19, 1915	Sunapee		52 2
McDuff, Delia M.	73		July 31, 1916	Claremont	August 14	2 1
Pixley, Sarah	76		May 31, 1916	Claremont		30 5
Swanson, Herbert	10		May 16, 1916	Claremont	May 30	2 1

PRISONERS AT SULLIVAN CO. HOUSE OF CORRECTION JAN. 1, '16, TO JAN. 1, '17

Name	Age	Date of Admission	Date of discharge or death	Where from	Crime	Time served
Audette, Fred	46	Mar. 2, 1916	April 10, 1916	Claremont	Non-support	5 D
Bodware, Joseph	37	April 2, 1916	June 15, 1916	Newport		5
Brooks, Paul	32	Dec. 17, 1916		Claremont	Drunk	2 1
Chripassis, Wm.	22	April 19, 1916	Abs. July 18, '16	Newport		13
Callahan, Peter	38	April 22, 1916	April 22, 1916	Claremont	Fine paid	
Catoe, Joe	38	June 20, 1916	July 19, 1916	Claremont	Drunk	
Dole, John	50	July 14, 1916	Abs. July 23, '16	Claremont	Stealing	4 2
Fadelski, James	43	Oct. 30, 1916	Dec. 2, 1916	Charlestown	Disorderly	1 3
Hall, Joseph	32	Mar. 13, 1916	July 20, 1916	Newport	Drunk	4 6
Hoskins, Tom	44	June 20, 1916	July 21, 1916	Claremont	Drunk	4 4
Hayner, W. Tony	22	July 19, 1916	Aug. 9, 1916	Charlestown	Drunk	3 1
Hoskins, Tom	44	Sept. 12, 1916		Claremont	Assault	6 6
Kelley, John	26	Apr. 8, 1916	May 22, 1916	Claremont		3 3
Mahan, Charles	41	Mar. 29, 1916	April 27, 1916	Claremont		2 2
Matt, Israel	25	June 26, 1916	July 26, 1916	Newport	Drunk	4 3
Melnann, James	40	Aug. 8, 1916	Sept. 7, 1916	Charlestown	Drunk	4 3
Mead, William	23	Sept. 6, 1916	Abs. Sept. 18, '16	Claremont	Assault	1 6
Myers, Frank	46	Sept. 7, 1916	Oct. 6, 1916	Charlestown	Drunk	4 2
Meloos, George	26	Oct. 4, 1916	Oct. 9, 1916	Charlestown	Non-pay't fare	6 6
McConley, Peter	59	Nov. 3, 1916	Nov. 28, 1916	Claremont	Drunk	5 5
Reardon, John	53	Dec. 26, 1916		Newport	Drunk	6 6

## PRISONERS AT SULLIVAN CO. HOUSE OF CORRECTION JAN. 1, '16, TO JAN. 1, '17

Name	Age	Date of Admission	Date of discharge or death	Where from	Crime	Time served	
Scanlon, John	30	Feb. 29, 1916	April 6, 1916	Claremont	Drunk	5	D
Smith, Walter	24	Oct. 4, 1916	Oct. 16, 1916	Charlestown	Non-pay't fare	1	3
St. John, Michael	49	Oct. 11, 1916	Nov. 27, 1916	Charlestown	Begging	6	6
Scribner, Frank	60	Oct. 28, 1916	Dec. 2, 1916	Claremont	Drunk	5	1
Wright, William	45	Jan. 29, 1916	Feb. 28, 1916	Claremont	Drunk	4	3
Wells, William	30	Sept. 30, 1916	Oct. 8, 1916	Claremont	Drunk	1	2
Willard, John	47	Oct. 12, 1916	Dec. 5, 1916	Claremont	Drunk	7	6
Wright, William	45	Sept. 13, 1916	Oct. 20, 1916	Claremont	Drunk	5	3



Number of inmates at the Almshouse Jan. 1, 1916	50
Number of inmates admitted during the year	41
	<hr/> 91
Number of inmates discharged during the year	41
Number of deaths of inmates	3
Number of inmates at Almshouse Dec. 31, 1916	47
	<hr/> 91
Number of boarders	8
Number of deaths	1
Number of prisoners at House of Correction Jan. 1, '16	0
Number of prisoners committed during the year	29
	<hr/> 29
Number of prisoners discharged during the year	26
Number of prisoners remaining Dec. 31, 1916	3
	<hr/> 29

## INVENTORY FOR SULLIVAN COUNTY FARM

DEC. 31, 1916

Real estate	\$44,000 00	
Wood on Eastman lot	500 00	
Electric light line	1,600 00	
	<u>          </u>	\$46,100 00

## PERSONAL PROPERTY

Live stock	\$ 7,308 00	
Produce and provisions	4,925 10	
Farming tools	2,162 75	
Household furniture	1,524 05	
Miscellaneous articles	3,390 80	
Clothing, cloth, boots and shoes	800 00	
Beds and bedding	1,056 00	
	<u>          </u>	\$21,166 70
Inventory of personal property Dec. 31, 1915	\$20,686 72	
Paid for insurance on farm build- ings and fixtures	572 66	
Amount of orders drawn for cur- rent expenses of farm	8,400 00	
Balance in hands of Superinten- dent Dec. 31, 1915	168 56	
	<u>          </u>	\$29,827 94
Inventory of personal property Dec. 31, 1916	\$21,166 70	
Balance in hands of Superinten- dent Dec. 31, 1916	127 91	
	<u>          </u>	\$21,294 61
Balance against farm		<u>          </u> \$ 8,533 33

Total number of weeks board furnished for inmates and prisoners, 2,747.

Dividing the balance against the farm, \$8,533 33, by 2,747, it gives \$3 10 as the cost per week for board, clothing and medical attendance at Sullivan County Almshouse for the year ending Dec. 31, 1916.

## Physician's Report

*To the Commissioners of Sullivan County:*

Gentlemen:—During the year 1916 there has been much chronic illness at the County Almshouse. We have had two bed patients all the time, and often five who have required a great deal of attention. The nature of these diseases is such that they could not be cared for in any other place. They are not suitable cases for a general hospital, and in fact there is no other place in the County where they could receive care, even though they were not dependent.

Mr. and Mrs. Putnam and their helpers have always been very faithful and deserve much credit for the way they care for those who come under their attention.

The following deaths have occurred:

NAME	AGE	DATE	CAUSE
Antoneta Willard	83	Jan. 13	Lobar Pneumonia
L. Jerome Bugbee	85	Jan. 23	Arteriosclerosis
Michael Sullivan	53	Apr. 19	Val. Heart Disease
George Pierce	76	Sept. 12	Arteriosclerosis

There were two births.

Yours respectfully,

EMERY M. FITCH, M. D.

Dec. 31, 1916.

## Chaplain's Report

*To the Commissioners of Sullivan County:*

Gentlemen:—The order and respectful attention of the inmates of the institution while attending religious services has been marked, as during the previous year of 1915; as well as the hospitality of Mr. and Mrs. Putnam to the chaplain and other visitors.

I have from time to time distributed religious papers among those men and women who seemed most likely to appreciate them.

My choir of the North Charlestown church, one Sunday afternoon early in the summer, took a trip to the farm and gave a sacred concert which was much enjoyed.

During the year I have given two stereoptican exhibitions, consisting of pictures of landscapes and scenes from the life of Christ, to the occupants of the Home.

All seem to be comfortable and happy.

FRANCIS P. THAYER, Chaplain.

## Solicitor's Report

---

*To the Commissioners of Sullivan County:*

Gentlemen:—There is nothing of an exceptional character to report. There have been disposed of in the superior court eleven cases of violation of the liquor laws, several cases of breaking and entering where the offences took place in Claremont over a year ago, five cases of larceny, and one case of statutory rape. Most of the smaller offences have been disposed of in the municipal courts.

The non-support act of 1913 is inadequate. If a derelict husband is convicted and is unable to pay the fine, the worst that can happen to him is to go to the county farm or county jail. Both these institutions are attractive and well managed places,—for this kind of a prisoner too attractive. For such they make a desirable winter resort. A bill is pending in the general court to make the state prison the place of confinement in these cases. The idea is to put some teeth into this law.

HENRY N. HURD, Solicitor.

Claremont, Feb. 7, 1917.



## Sheriff's Report

*To the Honorable Board of Commissioners of Sullivan County:*

Gentlemen:—I herewith submit a report of myself and Deputies from Jan. 1, 1916 to Dec. 31, 1916.

### MAY TERM SUPERIOR COURT

Paid	
Rev. J. B. Palmer, Chaplain	\$ 2 00
E. H. King, Sheriff, 12 days attendance	36 00
E. H. King, Sheriff, travel	1 20
R. B. Welch, Deputy Sheriff, 3 days attendance	9 00
R. B. Welch, Deputy Sheriff, travel	1 20
E. J. Deming, Deputy Sheriff, 7 days attendance	21 00
Eleven suppers for Jury at Newport House	8 25
	<hr/>
	\$ 78 65

### NOVEMBER TERM

Rev. R. H. White, Chaplain	\$ 2 00
E. H. King, Sheriff, 24 days attendance	72 00
E. H. King, Sheriff, travel	1 20
R. B. Welch, Deputy Sheriff, 12 days attendance	36 00
R. B. Welch, Deputy Sheriff, travel	1 20

E. J. Deming, Deputy Sheriff, 19 days attendance	\$ 57 00
Meals for Jury at Newport House	9 75
Meals for Jury at Phoenix	19 50
Meals for Jury at New York Lunch, Claremont	6 50
	<hr/>
	\$205 15
E. H. King, Sheriff, one year's salary as Sheriff from Jan. 1, 1916 to Dec. 31, 1916	\$300 00
By check received	\$300 00

Respectfully submitted,

E. H. KING, Sheriff.

Claremont, Dec. 31, 1916.

## Report of Clerk of Superior Court

*To the Commissioners of Sullivan County:*

Gentlemen:—The following is a correct statement of my accounts with said County for the year ending with the November term, 1916, as examined and approved by the Court:

MAY TERM, 1916		CR.	DR.
COUNTY			
To one-half annual allowance made by the Court			\$500 00
To 12 days attendance (3 at Claremont)			42 00
To cash paid for dockets	\$65 00		
To cash paid for postage, express and other incidentals	21 22		
	_____		86 22
By dockets sold		\$ 13 00	
By entries, 12 State cases		10 80	
By additional costs State vs. Collins		17 50	
By costs State vs. Colcord		26 19	
By costs State vs. R. Day		25 00	
By costs State vs. I. Matt		25 00	
By costs (paid by sureties) State vs. Valenti			36 63

By fine \$25, costs \$7.50, State vs. T. Matt	\$ 32 50	
By fine \$25, costs \$20, State vs. E. Millette	45 00	
By fine \$25, costs \$20, State vs. S. Getneau	45 00	
By cost, State vs. B. Thornton	25 00	
By County Order No. 1,020	326 60	
	<u>628 22</u>	<u>628 22</u>

May 22, 1916, Paid the County Treasurer \$91.80 to correct error for 102 entries @ 90c. omitted from the above account.

## NOVEMBER TERM, 1916

COUNTY	CR.	DR.
To one-half annual allowance made by the Court		\$500 00
To 24 days attendance		72 00
To cash paid for dockets \$65 00		
To cash paid for postage, ex- press and other incidentals 17 39		
		<u>82 39</u>
To 15 entries State cases		4 50
By dockets sold	\$ 12 00	
By entries @ 90c. less misentries of last term	71 10	
By costs State vs. Alphonse Hamel	25 00	
By costs State vs. Joseph Roucher	25 00	
By costs State vs. Daniel Benoit	25 00	
By account of fine and costs in State vs. William Keene, \$24 and \$5	29 00	

By County Order No. 1,036

\$471 79\$658 89    \$658 89

Respectfully submitted,

JOHN McCRILLIS, Clerk.

## Jailer's Report

*To the Honorable Board of Commissioners of Sullivan County:*

Gentlemen:—The following is a correct statement of my account from Jan. 1, 1916 to Dec. 31, 1916.

Jan.	1	Lisle Colcord, January 8	\$ 2 86
	1	Sam Maxwell, February 8	13 94
	1	George Merton, January 2	72
	24	Owen Gillingham, February 17	8 94
	29	John Peterson, February 22	8 94
Feb.	4	Nelson Jarvis, April 3	21 46
Mar.	7	Bert Thornton, May 11	23 60
	7	Dick Day, May 10	23 24
April	24	Theopelus Matt, May 10	6 08
	29	Frank Wilson, May 23	8 94
May	7	Mrs. Sadie Thornton, May 13	2 50
	10	Mr. Keene, May 11	72
	10	Fred Audette, August 27	39 32
	10	Sam Judras, May 11	72
	10	Louis Brown, July 8	21 34
	20	Jerry Bradley, November 20	66 14
June	4	Mrs. Bessie Scruton, June 8	1 80
	12	Charles Capsis, June 12	36
July	8	Clifton Eaton, July 26	6 80
Aug.	5	Cecil Karth, August 29	8 58
	7	Lemuel Levette, December 11	45 04



Sept. 22	Fred Lovell, October 28	\$ 13 22
23	Mrs. Tilda Leino, October 3	3 94
23	Albert Leino, October 2	3 58
Oct. 16	Alex Kizik, October 19	1 44
24	Clifton Eaton, December 11	17 52
Nov. 1	Fred Lovell, November 14	5 00
17	Fred Lovell, December 31	16 08
20	John Maki, December 31	15 02
21	Joseph Rushia, November 28	2 86
22	Daniel Benoit, November 23	72
Dec. 13	Jack Minogue, December 31	6 80
13	Tom Crowley, December 31	6 80
16	George Cutting, December 18	1 08
21	George Brassens, December 31	3 94
		<hr/>
		\$410 04

## TURN KEYS

Lisle Colcord	\$ 50
Sam Maxwell	50
George Merton	50
Owen Gillingham	1 00
John Peterson	1 00
Nelson Jarvis	1 00
Bert Thornton	1 00
Dick Day	1 00
Theopelus Matt	1 00
Frank Wilson	1 00
Mrs. Sadie Thornton	1 00
Mr. Keene	1 00
Fred Audette	1 00
Sam Judras	1 00
Louis Brown	1 00
Jerry Bradley	1 00
Mrs. Bessie Scruton	1 00

Charles Capsis	\$ 1 00
Cecil Karth	1 00
Lemuel Levette	1 00
Fred Lovell	1 00
Mrs. Tilda Leino	1 00
Albert Leino	1 00
Alex Kizik	1 00
Clifton Eaton	1 00
Fred Lovell	1 00
John Maki	50
Joseph Rushia	1 00
Daniel Benoit	1 00
Jack Minogue	50
Tom Crowley	50
George Cutting	50
George Brassan	50
	<hr/>
	\$ 29 50

## SUMMARY

Amount of board bill	\$410 04
Amount of key fees	29 50
Amount of sundries	45 83
	<hr/>
	\$485 37
Amount of checks received	\$485 37

Respectfully submitted,

E. J. DEMING, Jailer.

Newport, Dec. 31, 1916.

# County Treasurer's Report

## RECEIPTS

Cash on hand Jan. 1, 1916 \$ 5,218 55

### COUNTY TAXES 1916

Acworth	\$ 787 45
Claremont	16,400 00
Charlestown	2,635 34
Cornish	2,015 88
Croydon	913 44
Goshen	472 47
Grantham	587 96
Langdon	545 97
Lempster	608 97
Newport	8,242 00
Plainfield	1,900 38
Sunapee	3,370 30
Springfield	955 44
Unity	745 45
Washington	818 95
	<hr/>
	\$41,000 00

### FROM MISCELLANEOUS RECEIPTS

Proceeds of sale of Bond issue of Jan. 1, '16,  
for \$20,000, to refund part of County debt \$20,485 10

Proceeds of note, Citizens National Bank, of Newport	\$14,000 00
John McCrillis on account of entry fees May term, 1916	91 80
New Hampshire Board of Excise Commis- sioners balance 1915 license fees	257 58
New Hampshire Board of Excise Commis- sioners account of 1916 license fees	187 48
S. Richardson, on account of rebate on in- surance at County Farm	5 54
E. S. Barnes & Son, on account of rebate on insurance at County Farm	11 12
H. C. Hawkins, on account of rebate on in- surance at County Farm	11 65
Hurd & Kinney, on account of rebate on in- surance at County Farm	8 75
Fred T. Pollard, on account of rebate on in- surance at County Farm	4 64
Grace C. Campbell, on account of funds ad- vanced for insurance	5 44
Grace C. Campbell, rebate for expense for self and children	75 00
County Commissioners, rebate for support of Brown children	43 00
County Commissioners, rebate for support of Gorman children	49 00
Total receipts	<u>\$81,454 66</u>

## DISBURSEMENTS

## SUPPORT OF POOR NOT AT FARM

Paid Town of	Dep. Soldiers	Paupers
Acworth		\$ 466 32
Charlestown		315 29

Claremont	\$ 1,413 29	\$6,933 73
Cornish		293 43
Croydon		118 21
Goshen		
Grantham		
Lempster		155 19
Langdon		15 00
Newport	481 16	2,940 79
Plainfield		661 18
Springfield		5 50
Sunapee	56 00	242 97
Unity		148 75
Washington		
	<hr/>	<hr/>
	\$ 1,950 45	\$12,296 36

MISCELLANEOUS ORDERS DRAWN FOR SUPPORT OF PAUPERS  
AND DEPENDENT SOLDIERS, 1916

E. B. Call, expense in M. S. Still case	\$ 9 00
F. C. Morgan, M. D., medical attendance for Trembley family	125 40
H. B. Glidden & Co., supplies for Trembley family	14 80
Whittemore & Cutting, teams in pauper cases	35 50
Henry C. Sanders, expense in Trembley family	84 00
F. W. Aiken, expense for Messer children	19 77
E. B. Monta, expense taking Joseph Baker to Industrial school	10 50
Henry C. Sanders, expense A. P. Murphy case	10 00
Henry C. Sanders, expense Audette and Will- son cases	3 00
Henry E. Chamberlain, aid for Mrs. Ida M. Messer	3 00

Robert H. Brooks, M. D., medical attendance, County poor	\$ 300 00
Robert H. Brooks, M. D., extra service and medicine County cases	54 40
G. A. Rowell, $\frac{1}{3}$ rental of telephone	8 33
Fred W. Morse, burial expense of Henry Nygard	25 00
William Burke & Son, expense in pauper cases	1 50
William O. Blood, M. D., examination case of E. Ducharm	6 00
H. M. Merrill, burial of Arthur Campbell	20 00
Mrs. Arthur Campbell, for aid furnished	25 00
Ellen B. Proctor, treasurer, expense in case of Bertha Weir	36 00
Elmer S. Heald, aid for James Reed	25 00
F. W. Aiken, expense for Eaton children	13 66
F. W. Aiken, expense for Laura Robinson and Nestor Randell	8 46
D. E. White, police expense in case of Mrs. Woodruff	15 70
J. L. Cain, M. D., medical attendance case of A. P. Murphy	5 00
J. L. Cain, M. D., medical attendance case of John Peterson	5 00
	<hr/>
	\$ 864 02

## CHILDREN NOT AT FARM

Mrs. Flora Heath, board and care Helen T. Aylward	\$ 27 00
Frederick Gamash, shoes for Ernest Carrouth	3 50
Ty L. Barker, clothing for Ernest Carrouth	16 50
Mrs. Bertha Ramsay, board and care Harry Carey	37 00



Mrs. Clara Smith, board and care Don Eaton	\$	51 50
Mrs. Martha J. Tandy, board and care Don Eaton		3 50
Chester B. Ordway, board and care Eaton children		10 00
Hilda Hoskinen, board and care Impa Mattila		25 00
Mrs. Homer Anderson, board and care Charlotte Morgan		72 58
D. S. Ramsay, supplies for Charlotte Morgan		2 50
C. H. Weed & Co., supplies for Charlotte Morgan		14 38
George E. Quimby, supplies for Charlotte Morgan		14 00
Mrs. Parmelia Thibadeau, board and care Eddie Now		60 00
A. A. Hartford, board and clothes for Clifford Royce		122 42
Mrs. Evelyn A. Eastman, board and care Herbert Swan		65 60
C. H. Weed & Co., supplies for Herbert Swan		3 50
Mrs. Herman Moody, clothing for Mildred Tolbert		27 50
Arthur L. Perham, board for Frank Tolbert		40 00
	\$	596 48
New Hampshire Orphans' Home, board and care of children	\$	634 13
Concord Orphans' Home, board and care of children		100 00
Relief of Needy Blind :		
Henry S. Heath	\$100 00	
Charles A. Heath	129 17	
Linton D. Heath	137 50	
	-----	\$ 366 67

## MAINTENANCE OF COUNTY FARM

O. A. Putnam, superintendent, orders drawn by County Commissioners	\$8,400 00
Fred T. Pollard, insurance	50 00
S. Richardson, insurance	137 81
Henry C. Hawkins, insurance	139 75
E. S. Barnes & Son, insurance	137 60
Hurd & Kinney, insurance	107 50
	<hr/>
	\$8,972 66

## COUNTY OFFICERS

Ira G. Colby, service as auditor	\$ 25 00
F. O. Chellis, service as auditor	25 00
Guy S. Neal, service as treasurer	200 00
Henry N. Hurd, service as solicitor	625 00
E. H. King, service as sheriff	300 00
	<hr/>
	\$1,175 00

## DEBT AND INTEREST

Town of Washington, interest on note \$2,000 00	\$ 100 00
Sugar River Savings Bank, payment three notes of \$5000 00 each	15,000 00
Sugar River Savings Bank, interest three notes of \$5,000 00 each	260 40
Newport Savings Bank, part payment of note of \$5,000 00	1,000 00
Newport Savings Bank, interest on note of \$5,000 00	294 13
Newport Savings Bank, interest on balance of note \$4,000 00	160 00

First National Bank, Newport, payment of note	\$ 4,000 00
First National Bank, Newport, interest on note \$4,000 00	27 23
Citizens National Bank, interest on note for \$14,000 00	214 67
Citizens National Bank, interest on overdraft	3 35
Mariah H. French, interest on note \$2,000 00	80 00
Harris, Forbes & Co., coupons on \$20,000 00 County Bonds	800 00
Harris, Forbes & Co., payment of County Bonds No. 1 and 2	1,000 00
John McCrillis, interest on note \$4,000 00	160 00
Lizzie M. Richards, interest on note \$8,000 00	320 00
Citizens National Bank, payment of note, May 9, 1916	14,000 00
Citizens National Bank, interest on note, \$14,000 00	56 39
	<hr/>
	\$37,476 17

## JAIL EXPENSES

E. J. Deming, board and expenses on account of prisoners	
For month of January	\$ 20 60
For month of February	28 10
For month of March	29 96
For month of April	27 14
For month of May	49 78
For month of June	36 32
For month of July	32 82
For month of August	39 90
For month of September	31 88

For month of October	\$ 40 76
For month of November	50 12
For month of December	52 16
	<hr/>
	\$ 439 54
F. A. Robinson, coal for 1915	387 82
F. A. Robinson, coal for 1916	244 99
M. J. Hourihan, clothing for prisoners	2 48
Frederick Gamash, supplies for prisoners	3 50
Fred A. Lovell, cleaning chimney	2 00
Walter E. Davis, supplies for prisoners	4 00
Elwin F. Reed, wood	15 50
John McCrillis, insurance	17 50
Silsby & Johnson, supplies	26 19
F. W. Aiken, labor	4 00
Newport Water Works, water	30 00
Newport Electric Light Co., lights	46 70
N. E. Tel. & Tel. Co., telephone	45 64
E. J. Deming, supplies	45 83
	<hr/>
	\$1,315 69

## COURT HOUSE

F. A. Robinson, coal for 1915	\$ 209 55
F. A. Robinson, coal for 1916	84 77
L. D. Kempton, service as janitor	250 00
Ralph H. Tenney, labor and supplies	1 15
Frank H. Jordan, painting county offices	161 03
Newell Furniture Company, supplies	28 68
Newport Furniture Company, use of electric cleaner	1 50
F. P. Rowell, flooring	53 13
Herbert B. Bass, labor on floors	26 19
Fred T. Pollard, insurance	67 50

John McCrillis, insurance	\$ 67 50
Silsby & Johnson, supplies	1 37
Robert T. Martin, paint supplies for offices	83 07
Newport Lumber Company, supplies	1 65
F. E. Newcomb, repairs	7 41
F. W. Aiken, wood and labor	14 50
Town Newport, ½ expense repairs	223 18
Newport Water Works, water	15 00
Rogers & Robb, labor and supplies	13 29
Newport Electric Light Company, lights	53 30
New England Tel. & Tel. Co., telephone	109 06
	<hr/>
	\$1,472 83

## COURT EXPENSES

Grand Jurors, pay roll, May term	\$ 118 80
Petit Jurors, pay roll, May term	216 48
Grand Jurors, pay roll, November term	110 04
Petit Jurors, pay roll, November term	1,206 48
H. Reed, Grand Juror, 1915	3 26
State vs. Sanborn	9 47
State vs. Merton	3 00
State vs. Colcord	4 50
State vs. Collins	5 50
State vs. Blanchard	21 68
State vs. Maxwell	3 50
State vs. Rogoski	6 52
State vs. Lizotte	10 70
State vs. Tetrault	23 40
State vs. Cain	1 37
State vs. Currier	38 46
State vs. Jarvis	6 20
State vs. Mitchell	14 50
State vs. Jefts	25 20

State vs. Fiske	\$ 6 94
State vs. Brown	76 39
State vs. McMichare	12 00
State vs. Keene	5 44
State vs. Millette	5 44
State vs. Getneau	6 44
State vs. Audette	9 06
State vs. Imela	2 45
State vs. Valenti	3 24
State vs. Libby	19 46
State vs. Matt	31 50
State vs. Day	7 21
State vs. Thornton	9 63
State vs. Bradford	2 50
State vs. Polladincox	2 20
State vs. Gadbois & Dube	11 32
	<hr/>
	\$2,040 28

## COURT ORDERS

Bertha M. Goodwin, services as stenographer	\$ 135 36
Henry N. Hurd, special compensation enforcing liquor laws	475 50
Ira G. Colby, services and expenses as auditor in Rowell and Wilmarth case	25 69
Mabel E. Dooley, services as stenographer	9 35
John E. Allen, services as master case Warner vs. Eaton	25 50
John McCrillis, balance clerk's account May term	326 60
Henry C. Sanders, services and expenses incurred as Commissioner	663 68
Frederick W. Aiken, services and expenses incurred as Commissioner	615 46



Albert J. Barton, services and expenses incurred as Commissioner	\$ 515 50
Edward H. King, services and expenses as Sheriff May term	78 65
E. G. Eastman, services and expenses case Thrasher vs. Lawrence	50 88
Margaret A. Conway, services as stenographer	35 50
John McCrillis, balance clerk's account November term	471 79
Edward H. King, service and expenses as Sheriff November term	198 65
Edward H. King, dinner for jurymen	6 50
	<hr/>
	\$3,634 52

## MEDICAL REFEREE

J. Leavitt Cain, M.D., case of Chas. Stickney	\$ 6 00
J. Leavitt Cain, M. D., case of Geo. Dodge	6 20
J. Leavitt Cain, M. D., case of Geo. Scott	8 00
J. Leavitt Cain, M. D., case of Mertie M. Whittier	5 60
	<hr/>
	\$ 25 80

## REINDEXING RECORDS, REGISTER OF DEEDS OFFICE

C. W. Rounsevel, service and cash paid for help reindexing records, card system	\$ 716 45
---	-----------

## SULLIVAN COUNTY AGRICULTURAL ASSOCIATION

F. W. Aiken, Treasurer, January	\$ 100 00
F. W. Aiken, Treasurer, February and March	200 00
F. W. Aiken, Treasurer, April and May	200 00

F. W. Aiken, Treasurer, June	\$ 100 00
F. W. Aiken, Treasurer, July and August	200 00
F. W. Aiken, Treasurer, Sept. and Oct.	200 00
A. A. Lewis, Treasurer, Nov. and Dec.	200 00
	<hr/>
	\$1,200 00

## MISCELLANEOUS EXPENSES

Town of Newport, ½ expense recovering sidewalk front of Court House	\$ 56 87
W. & L. E. Gurley, supplies for County Sealer of weights and measures	15 14
The Johnson Co., supplies for Clerk of Court's office	11 86
Claremont Advocate, notice for Bond issue	5 60
Members of County convention, special meeting	64 00
American Express Co., express on bonds to Boston	3 00
Town of Claremont, ½ rent of Probate office	87 50
J. M. Barton, legal service in bond issue	10 00
Rumford Printing Co., supplies for Register of Deeds	19 25
The Eagle Press, printing County Reports	321 00
Dodge's Pharmacy, supplies for Commissioners	1 75
O. A. Putnam, for use of automobile	200 00
William Mann Co., supplies for Register of Deeds	149 74
Argus & Spectator, supplies for Clerk of Court	29 00
J. H. Foster, supplies for Register of Deeds office	18 50
H. H. Chatfield, cardcase for Register of Deeds office	2 80

F. W. Aiken, telephone tolls, stamps and sundry bills	\$ 31 51
Lovell's Drug store, supplies for County officers	31 56
National Eagle, express on County reports	5 61
Henry C. Sanders, telephone tolls, stamps and sundry bills paid	34 92
E. M. Kempton, supplies for office	27 63
Library Bureau, supplies for Register of Probate	5 07
Remington Typewriter Co., supplies for Register of Deeds office	1 50
Herman Lussier, repairs for County offices	7 65
John McCrillis, return of divorces	4 80
Rand, Ball & King Co., roofing for Almshouse	422 44
George E. Brill, balance exchange typewriters	70 75
G. W. Allen, labor on Almshouse	37 60
E. H. King, telephone tolls	26 89
Henry N. Hurd, telephone tolls	68 05
O. H. Chase, supplies for County offices	97 75
Town of Sunapee, expense of poor, unpaid Orders, 1915	59 40
	<hr/> \$1,929 14

## SUMMARY

Cash on hand January 1, 1916	\$ 5,218 55
County taxes for 1916	41,000 00
Miscellaneous receipts	35,236 11
	<hr/> \$81,454 66

## DISBURSEMENTS

Dependent soldiers and families	1,950 45
---------------------------------	----------

Poor not at farm	\$12,296 36
Miscellaneous expenses for poor not at farm	864 02
Children not at farm	596 48
New Hampshire Orphans' Home	634 13
Concord Orphans' Home	100 00
Paid for relief of needy blind	366 67
Maintenance of County Farm	8,972 66
County Officers	1,175 00
Debt and interest	37,476 17
Jail expenses	1,315 69
Court house	1,472 83
Court expenses	2040 28
Court orders paid	3,634 52
Medical referee	25 80
Reindexing in Register of Deeds office	716 45
Sullivan County Agricultural Association	1,200 00
Miscellaneous expenses	1,929 14
Cash on hand January 1, 1917	4,688 01
	<hr/>
	\$81,454 66

Respectfully submitted,

GUY S. NEAL, County Treasurer.

## Auditors' Report

---

We hereby certify that we have examined the accounts of the County Commissioners, the County Treasurer, and Superintendent of the County Farm for the fiscal year ending Dec. 31, 1916; also the bills, vouchers and payments named therein, and find them correctly cast and properly vouched; that the sums charged therein for articles purchased are according to market value, and we believe such articles have been used for the benefit of the County.

IRA G. COLBY,  
F. O. CHELLIS,  
County Auditors.

Newport, N. H., Jan. 30, 1917.











