

ANNUAL REPORT

OF THE

COMMISSIONERS

OF THE

County of Grafton

TOGETHER WITH THE REPORTS OF THE

Superintendent, Physician, Chaplain, Clerk of the
Court, Treasurer, Sheriff, Jailer,
Solicitor and Auditors

FOR THE

Year Ending December 31, 1916

VOL. IV, PART V.

Hamilon Smith
Library,
University of
New Hampshire

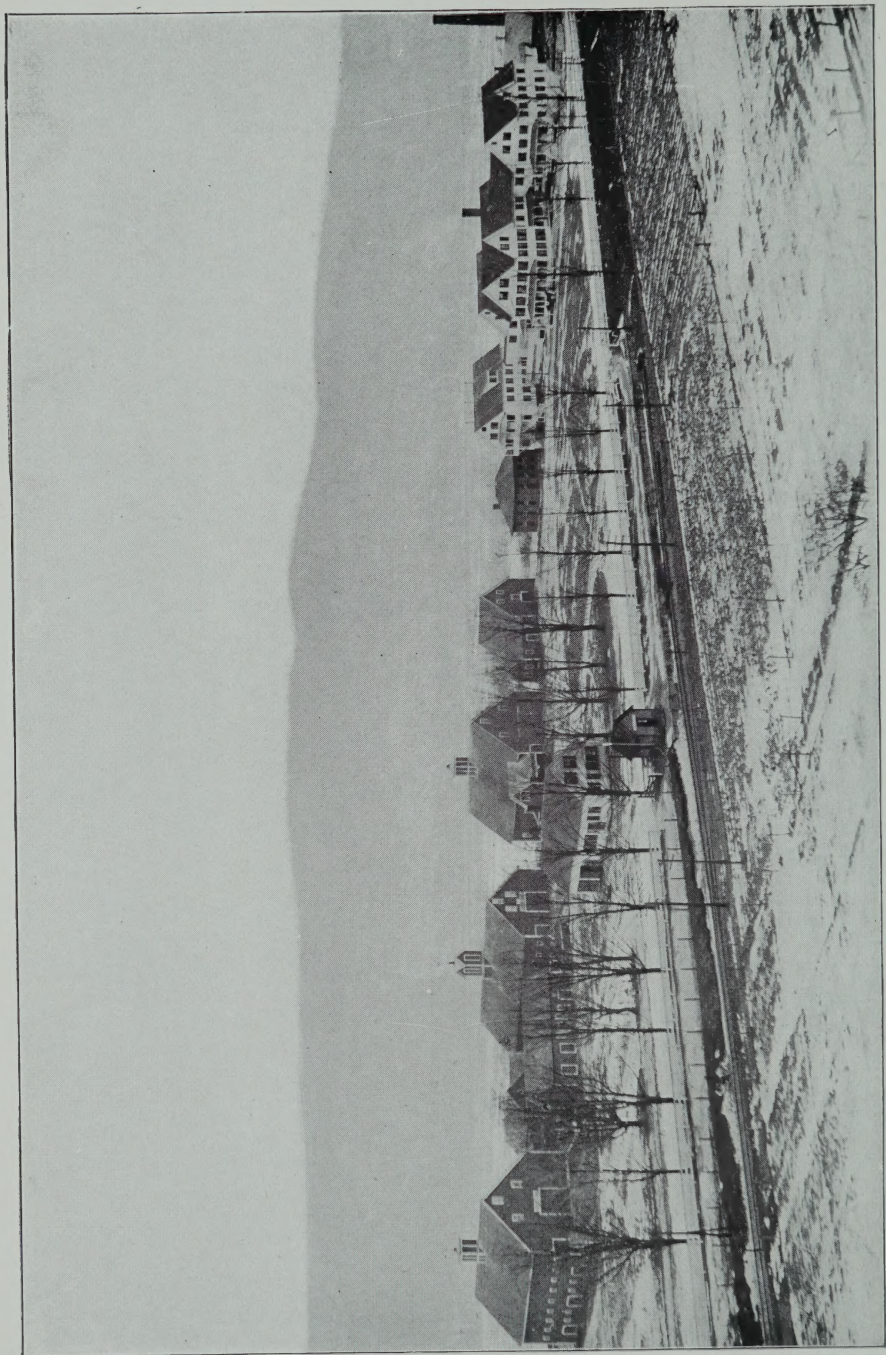

GRAFTON COUNTY FARM BUILDINGS, HORSE MEADOW STATION

ANNUAL REPORT

OF THE

COMMISSIONERS

OF THE

County of Grafton

TOGETHER WITH THE REPORTS OF THE

Superintendent, Physician, Chaplain, Clerk of the
Court, Treasurer, Sheriff, Jailer,
Solicitor and Auditors

FOR THE

Year Ending December 31, 1916

VOL. IV, PART V.

THE COURIER PRINTING CO.
LITTLETON, N. H.

N

352.0742

G 73

1916

County Officers

COMMISSIONERS

Ora A. Brown	Ashland
Harry E. Morrison	Orford
George H. Turner	Bethlehem

TREASURER

Earnest H. Hallett	Lisbon
--------------------	--------

SOLICITOR

Raymond U. Smith	Woodsville
------------------	------------

SHERIFF

Joseph P. Huckins	Plymouth
-------------------	----------

DEPUTY JAILER

Henry C. Phillips	Woodsville
-------------------	------------

CLERK OF COURT

Dexter D. Dow	Woodsville
---------------	------------

JUDGE OF PROBATE

Harry Bingham	Littleton
---------------	-----------

REGISTER OF PROBATE

Russell T. Bartlett	Woodsville
---------------------	------------

REGISTER OF DEEDS

William J. Randolph	Woodsville
---------------------	------------

SEALER OF WEIGHTS AND MEASURES

Frank M. Astle	Woodsville
----------------	------------

COUNTY ALMSHOUSE AND HOUSE OF CORRECTION

Henry C. Phillips, Supt.	Woodsville
--------------------------	------------

CHAPLAIN

A. M. Markey	North Haverhill
--------------	-----------------

PHYSICIAN

E. M. Miller, M. D.	Woodsville
---------------------	------------

AUDITORS

Harry D. Green	Littleton
Edward Woods	Bath

Commissioners' Report

To the Citizens of Grafton County :

Your Commissioners herewith submit the report for the year ending December 31, 1916, of the County Commissioners, Sheriff, Solicitor, Clerk of the Court, Jailer and Treasurer and the Auditors and Superintendent, Physician and Chaplain of the County Farm and a statement of the financial standing of the County at the close of the year.

We are gratified to report that Mr. and Mrs. Phillips are still in charge of our institution at Horse Meadow and that Miss Hemeon continues with them as nurse at the Hospital.

Their services are most highly appreciated by the Commissioners as well as by all who are in a position to appreciate the value of faithfulness and efficiency in these positions.

The inventory at the County Farm is larger than it has been before and the stock is the best that the County has ever owned. The herd of cattle is composed of registered and high grade Holstein and Durham with considerably more of the former.

Notwithstanding the increased cost of labor and supplies the Treasurer's report shows that our surplus was increased \$8,621.34 during the last year.

The valuation of the County property is as follows :

County Farm buildings and land	\$110,00 00
Jail	17,000 00
Woodsville Court House and land	32,500 00
Plymouth Court House and land	21,500 00
Equipment and furniture in the Court houses and personal property at County farm	50,000 00

You are cordially invited to inspect the property of the County and to visit the County Farm, and we trust that our management will meet with your approval.

Respectfully submitted,

ORA A. BROWN,
HARRY E. MORRISON,
GEORGE H. TURNER,
Commissioners.

Paid for the Support of Paupers

From January 1, 1916 to January 1, 1917.

Alexandria	\$ 34 14
Bristol	478 03
Bath	68 38
Bethlehem	287 76
Campton	92 00
Canaan	263 99
Ellsworth	261 42
Enfield	155 70
Easton	111 50
Groton	10 00
Grafton	11 38
Hebron	4 74
Holderness	4 50
Hanover	243 17
Haverhill	610 50
Littleton	1,348 80
Lebanon	730 47
Lyme	104 31
Landaff	22 85
Lincoln	98 61
Lisbon	777 80
Plymouth	179 50
Rumney	129 73
Warren	88 79
Woodstock	14 11
George W. Rand & Son, burial expense, county pauper	20 00

Frank B. Clark, services and expense, county pauper	\$ 17 20
H. E. Morrison, transportation and expense, county paupers	114 62
Mrs. Earl Spooner, support of self and children	34 66
O. A. Brown, transportation and expense, county paupers	7 83
Perry & Kiggins, support of Page family	144 49
New England Home for Little Wanderers, board of Holmes child	78 00
Emily Balch hospital, care of Joseph Campbell	17 65
Emily Balch hospital, care of John Shehan	32 86
Mary Hitchcock hospital, care of Grafton county patients	296 53
Cottage hospital, care of John Ryan	3 00
Littleton hospital association, care of Grafton county patients	29 68
The Memorial hospital, care of Grafton county patients	12 50
Franklin hospital association, care of Grafton county patients	3 00
Dr. J. C. Huckins, medical attendance, county paupers	4.50
Dr. H. L. Johnson, medical attendance, county paupers	65 50
Drs. C. H. and Z. Shedd, medical attendance, county paupers	4 00
Dr. John Wheeler, medical attendance, county paupers	36 00
Dr. A. S. Dolloff, medical attendance, county paupers	15 00
Dr. John Page, medical attendance, county paupers	35 00
Dr. E. O. Crossman, medical attendance, county paupers	11 00
Dr. George H. Calley, medical attendance, county paupers	10 00

Dr. F. P. Cleggett, medical attendance, county paupers	\$12 00
Dr. E. D. Burt, medical attendance, county paupers	56 00
F. W. Aiken, support of Page family	49 45
County of Hillsborough, board of Bennett child	22 28
C. F. Bingham burial expense, county pauper	35 00
Flossie M. Greenwood, nurse, Mrs. Streeter	114 00
Luline S. Hunt, nurse, Mrs. J. Brown	23 16
J. K. Edwards, support of Henry Judd	4 77
Carroll county, support of Henry Judd	5 77
Thomas Beaulin, support of Bedard family	72 00
Belknap County, support of Holmes children	218 00
Asa W. Drew, legal services in non-support cases	19 42
A. Schelzel, supplies for Mousett family	10 49
H. E. Rainsville, burial expense of county pauper	30 00
George H. Bucklin, transportation of county pauper	7 00
Moses A. Batchelder, supplies for Avery boy	14 75
George W. Fadden, board of Garion family	12 00
Felix McCarthy, transportation of county paupers	5 99
Edith Downing, care of Andrew Lovitt	10 50
C. P. Bancroft, transportation of county pauper	1 71
Ira M. Abbott, supplies for Johnson family	7 09
C. V. Knowlton, transportation of county pauper	3 00
Town of Jefferson, support of Wilson family	76 50
	<u>\$7,936 08</u>

Aid Furnished to Soldiers and their Families

From January 1, 1916 to January 1, 1917.

Haverhill	\$360 95
Littleton	287 01
Lebanon	34 75
Lisbon	48 20
Mrs. Manson Young, care of Sarah R. Gray	244 00
P. W. Allen, expense, Sarah R. Gray	9 60
	<u>\$984 51</u>

Paid for Support of Grafton County
Children in Homes

From January 1, 1916 to January 1, 1917.

New Hampshire Orphan's Home	\$2,693 73
St. Patrick's Orphanage	294 00
St. Joseph's Boys' Home	142 65
Infant Asylum	59 25
	<hr/>
	\$3,189 63

Paid for Support of Paupers

On Farm from Jan. 1, 1916, to Jan. 1, 1917.

B. C. Corning & Co., insurance	\$ 120 00
Woolson & Clough, insurance	72 00
R. T. Bartlett, insurance	84 00
F. P. Dearth, insurance	84 00
J. C. Smith, insurance	171 00
Dewey, Peck & Co., insurance	192 00
C. J. Ayer, insurance	120 00
J. P. Huckins, insurance	120 00
Alvin Burleigh, insurance	109 30
Rhett R. Scruggs, labor and supplies	666 14
Dickerman & Co., supplies	1,674 69
Swift & Co., supplies	230 71
Armour & Co., supplies	786 20
The Belcher & Taylor Agricultural Tool Co., farm machinery	11 97
A. H. McLeod Milling Co., feed	130 00
Bristol Cash Market, supplies	43 50
Leon A. Lupien, repairs	33 75
Eagle Oil & Supply Co., supplies	160 31
James Kearney, coal	20 54
W. L. Hartwell, provisions	249 96
The Sargent Co., supplies	132 90
Biddeford Variety Manufacturing Co., supplies	8 82
Smith & Son, crackers	35 40
The Holbrook Grocery Co., supplies	277 98
A. F. Kimball, recording deaths	3 80
E. B. Mann & Co., supplies	208 76
L. C. Butler, feed	1,470 94

The Clark-Eddy Co., supplies	\$ 298 18
Boston & Maine railroad, water pipe privilege	5 00
John B. Varick Co., ice tools	57 07
White Mountain Telephone & Telegraph Co., telephone	125 51
Ellis Hall, live stock	12 00
H. F. Kemp, beef	34 69
G. P. Blake, barber	178 50
Fred White, labor and supplies	175 68
Boston & Maine railroad, freight	1,477 32
Ideal Manufacturing Co., clothing	107 58
F. M. Astle, supplies	53 99
Providence Churning Co., supplies	46 03
Woodsville Furniture Co., caskets, robes and supplies	348 87
Frederick C. Small & Co., supplies	16 44
I. W. Thayer, labor and supplies	19 78
W. F. Whitcher, supplies	3 50
Griswold & Mackinnon Co., flour and feed	1,254 12
Percy Deming, labor	17 00
F. F. Partridge, labor	18 00
G. E. Emery, supplies	45 33
G. E. Cummings, superintendent, bridge ticket	25 00
Union & Leader Publishing Co., newspaper	5 00
A. F. Cox and Son, footwear	205 51
Village of Wells River, electric current 12 months	337 14
F. E. Harding, supplies	20 39
The Woodsville Variety Store, supplies	20 15
E. H. Lother, supplies	113 30
Charles Lawrence & Co., supplies	43 66
Albert G. Moulton, live stock	110 00
N. J. Miller, labor	36 75
H. E. Kelley, labor	61 33
B. T. Sherman, farm machinery	81 50
L. E. Mason, blacksmithing	124 65
C. L. Bailey, labor and supplies	5 05
C. E. Mills Oil Co., supplies	63 32

The Courier Printing Co., newspaper	\$ 1 50
Gray & Edwards, lumber	45 01
A. F. Mulliken & Son, supplies	60
The Chase Nurseries, shrubbery and nursery stock	46 50
International Harvester Co., farm machinery	833 75
Henry Patch and wife, labor	4 20
John Keith, supplies	41 10
Mrs. M. N. Hoyt, supplies	54 48
Cottage hospital, care of county patient	14 25
Dana L. Wiggin, labor and supplies	39 70
Mitchell Goslant, supplies	15 00
The White River Transportation & Storage Co., labor and supplies	6 96
H. J. Dallman, supplies	51 55
Joseph Breck & Sons, supplies	77 63
Mitchell-Wing Co., supplies	19 79
A. S. Farnham, supplies	20 00
Kugleman's, supplies	21 95
The Parker-Young Co., lumber	386 25
John Thomas, veterinary	94 50
G. E. Whitaker, newspaper	7 50
S. R. Morrison, farming tools	40 86
Standard Oil Co., gasolene and kerosene	211 15
Mrs. Jack Tobien, labor	20 00
S. Moses, baskets	24 70
C. E. Miller, oats	126 00
Dr. H. K. Clark, veterinary	2 00
M. W. Field, supplies	90 85
H. D. Stevens, head stones	160 50
Clarence H. Bickford, labor and supplies	64 97
Woodsville Publishing Co., supplies	3 25
The Spear-Martin Fur Co., supplies	26 01
W. R. Atwood, supplies	24 00
A. C. Lord Optical Co., eye glasses	2 00
J. D. Tobien, labor	8 40
West Disinfecting Co., supplies	61 50
R. G. & D. Brock, clapboards	12 00

The National Roofing Co., supplies	\$ 11 43
F W. Kelley Co., flour and feed	1,521 50
The Holstein-Friesian Register Co., newspaper	2 00
H. J. Ball, plants	32 83
James W. Foster, supplies	38 33
Lang Merrill, supplies	48 96
E. W. French, fertilizer	87 50
Kimball Brothers, supplies	1 00
Dr. S. S. Baker, dentist	50
W. C. Ordway, care of prisoner	9 00
Boston & Maine railroad, rent of land for sidetrack	5 00
O. A. Silver, labor	162 10
Charles S. Blake, labor	100 00
S. S. Dunn, labor	102 50
New England Coal & Coke Co., coal	406 88
Donald McLeod, plants	15 00
Watchman's Dial Co., supplies	3 50
F. E. Whitney, supplies	4 00
Arthur Garrard, labor	72 00
Fred Smith, labor	25 20
W. E. Bean, labor	122 00
Katherine Morse, sawdust	109 80
Laura Waldron, labor	96 00
James Goodwin, entertainment	20 00
C. G. Byers, labor and supplies	396 02
U. S. Rubber Co., supplies	15 42
E. S. Blake, binder and twine	142 00
J. M. Getchell, labor	35 50
Mrs. Nutter, supplies	81 20
International Sugar Feed Co., stock feed	419 67
The Berry-Ball Dry Goods Co., supplies	66 25
A. A. Irwin, live stock	338 30
E. B. Pike, pasturing and supplies	103 25
Woodworth & Co., supplies	16 71
R. E. Boemig, supplies	15 00
The Cudahy Packing Co., supplies	62 72
Hygrade Electric Co., electric lamps	68 21

Katherine Nutter, apples	\$ 4 00
Henry D. Harriman, wood	28 00
H. L. Hobbs, apples	20 00
Davis & Clough, labor and supplies	23 95
E. H. Smith, live stock	292 00
Morrison Stock Farm, pasturing and supplies	74 00
Cryan & Morse, supplies	18 82
S. L. Clifford, labor	14 04
The Vermont Supply Co.,	9 00
S. K. Dearborn, M. D., physician	2 50
J. W. Brown, live stock	1,535 00
Town of Haverhill, 1916 tax	614 66
J. L. Hobbs, apples	46 00
A. U. Sherman, blacksmithing	4 50
Lizzie B. Gale, supplies	30 13
F. G. Weeks, D. D. S., professional services	1 50
H. D. Daugherty, supplies	17 19
E. M. Bray & Son, live stock	1,045 00
Etta Pike, labor	22 00
E. W. Silver, labor	12 00
Mary D. Randall, coal	16 86
Greer Brothers, live stock	420 00
Mrs. L. W. Flanders, beans	60 00
Ralph Moore, labor	10 96
H. L. Phillips, apples	78 75
Adams Paper Co., supplies	17 22
C. Tabor Gates, repairing clock	2 00
Rev. Fr. P. E. Walsh, clergyman	20 00
E. M. Miller, M. D., physician for 12 months	295 00
Rev. A. M. Markey, chaplain for 12 months	62 00
Postoffice box rent	4 00
Sundry bills	279 08
Helps pay-roll for 12 months	5,445 96
Mr. and Mrs. H. C. Phillips, superintendent and matron 12 months	1,200 00
	<hr/>
	\$31,909 82

STATEMENT

Of the Expense of the County for the Year ending
December 31, 1916

Bills paid by commissioners :	
Paid for support of paupers and prisoners at farm	\$31,909 82
Paid for support of paupers off farm	7,936 08
Aid furnished to soldiers and their families	984 51
Jail expenses, aside from board and clothing which is credited to farm	220 00
Supplies for Register of Deeds	535 32
Supplies for Register of Probate	297 15
Supplies for Solicitor	34 81
Supplies for Commissioners	43 90
Supplies for Judge of Probate	103 31
County officers' salaries	1,975 00
Sheriffs, Deputies and Messengers	1,026 55
Repairs, supplies and care of Woodsville Court House	1,564 58
Repairs, supplies and care of Plymouth Court House	647 85
Support of Grafton County children in homes	3,189 63
Medical Referees	96 24
Aid to needy blind	475 00
O. A. Brown, postage and express, County Report	6 61
Dexter D. Dow, returning divorce records	7 70
Musgrove Printing House, printing County Report for 1915	72 00
Harry Bingham, Judge of Probate, special term of probate court	19 75
	<u>\$51,145 81</u>

Bills Paid by Order of the Court

Jury pay rolls	\$3,200 32
Pay rolls State vs. sundry persons	2,892 72
Other Court expenses	1,929 46
Commissioners' bills	1,307 20
	<hr/>
	\$9,329 70

Paid by Treasurer

Notes and interest	\$34,625 23
Outstanding orders January 1, 1917	1,127 05
	<hr/>
	\$35,752 28

Selectmen of Towns and Overseers of the Poor.

Your attention is called to the following extracts from the laws of 1903

CHAPTER 42, SECTION 1

SECTION 1. Any town or county furnishing any assistance to any person within six years preceding his death shall be entitled to recover from the estate of such persons the sum or sums paid out for such assistance, the said claim to be a preferred claim against his said estate after the payment of funeral charges, expense of last sickness and expenses of administration, provided he leaves no widow or minor children living at his decease.

CHAPTER 106, SECTION 1, as amended

"SECTION 1. No town shall be liable for the support of any person unless he, or the person under whom he derives his settlement, shall have wholly gained a settlement therein during the ten years preceding the last date of application for support; provided that no person having a settlement in any town in this state upon arriving at the age of seventy years shall lose that settlement on account of being exempt by law from paying a poll tax, if he still resides in said town."

CHAPTER 110, SECTION 1, last clause as amended

"Also to Chapter 67 of the laws of 1903, Chapter 84 of the Public Statutes, Chapters 1 and 71 of the laws of 1907, relating to paupers, and the following from Chapter 110, Public Statutes, relating to 'assistance to persons in quarantine.'"



GRAFTON COUNTY COURT HOUSE, WOODSVILLE, N. H.

SECTION 1. Whenever any person or family is placed in quarantine by a board of health, to protect the public against small pox, scarlet fever, diphtheria or any other dangerous, infectious or contagious diseases, it shall be the duty of said board to assist such person or family while in quarantine in such manner as in the judgment of the board may be deemed wise and necessary.

SECTION 2. All expenses thus incurred, or such part thereof as the board may determine, shall be deemed a legitimate expenditure for the protection of the public health and shall be charged to the account of incidental expenses, but not to any indigent pauper account, nor shall such expenditure be construed to mean a public aid to the person or persons so quarantined and assisted unless such person or persons are already paupers as defined by the Public Statutes.

The following towns may send their affidavits and direct their correspondence to:

ORA A. BROWN, Ashland, N. H.—Ashland, Alexandria, Bristol, Bridgewater, Campton, Ellsworth, Hebron, Holderness, Lincoln, Groton, Plymouth, Rumney, Thornton, Wentworth, Waterville, Woodstock, and present their bills to the commissioners at Plymouth the second Tuesday in May.

HARRY E. MORRISON, Orford, N. H.—Dorchester, Enfield, Canaan, Grafton, Hanover, Lebanon, Lyme, Orford, Orange, Piermont, and present their bills to the commissioners at Lebanon on the first Tuesday of January.

GEORGE H. TURNER, Bethlehem, N. H.—Bethlehem, Bath, Easton, Franconia, Haverhill, Landaff, Littleton, Lisbon, Lyman, Livermore, Monroe, Warren, and present their bills to the commissioners at Woodsville the second Tuesday in September. If considered advisable, additional dates for settlements with towns may be arranged.

All applications for aid should be immediately reported to the commissioners, as under the laws of 1903 no bill will be paid for more than 10 days' support previous to the proper

affidavit being received. Affidavit blanks will be supplied by the commissioners upon request.

ORA A. BROWN,
HARRY E. MORRISON,
GEORGE H. TURNER,
Commissioners.

Superintendent's Report

Post Office } { Grafton County Almshouse
 Woodsville, N. H. } { Haverhill, Dec. 31, 1916

Gentlemen:—In compliance with the Public Statutes of the State of New Hampshire, I hereby submit my report of the Grafton County Almshouse, Jail and House of Correction from January 1, 1916, to January 1, 1917.

Number of Inmates Jan. 1, 1916	79
Number admitted during the year	44
Total	123

Number discharged during the year	41
Number of deaths	13
Total	54

Number of Inmates Jan. 1, 1917	69
Number in House of Correction	6
Number admitted during the year	35
Number discharged during the year	39
Number in House of Correction Jan. 1, 1916	10
Average number during year in Almshouse and House of Correction, whose board was not paid by towns or individuals	77

Number of weeks board furnished Inmates and House of Correction, not paid by towns or individuals	WEEKS DAYS
	4021 2

List of Inmates in Almshouse January 1, 1917

Number of Inmates in Almshouse	69
Number in House of Correction	6
Number in jail	6

ALMSHOUSE

Name	Where from	Age	Weeks	Days
Jane Shores	Ashland	62	52	2
Lillian Watson	Ashland	34	52	2
John Keene	Ashland	59	32	4
Ed. Whalen	Ashland	78	7	
Fannie Waters	Bath	59	52	2
Alvin Pike	Bethlehem		1	5
Eva Emery	Bethlehem	26	52	2
George Hudson	Bethlehem	54	15	
Alvin Hudson	Bethlehem	27	15	
Emma Hudson	Bethlehem	60	15	
Sadie Hudson	Bethlehem	22	15	
Baby Hudson	Bethlehem		3	
John Reynolds	Bethlehem	52	52	2
Laura Mason	Bethlehem	26	6	5
Baby Mason	Bethlehem	1	3	2
George Dickey	Bristol	71	52	2
Mary I. Nutting	Bristol	63	52	2
Edson Hutchins	Campton	50	52	2
Al. Hutchins	Campton	44	52	2
Joseph Hood	Campton	54	7	3
Stephen Sawyer	Canaan	81	52	2
Catherine Colby	Canaan	77	52	2
Thomas Husband	Canaan	64	52	2
Teresa Woods	Canaan	51	4	3
Joseph Michaud	Dorchester	72	52	2
Michael Doherty	Dorchester	72	38	
Ruth Bowles	Easton	49	52	2
Addie Hoyt	Easton	44	52	2
Abigail Jenney	Enfield	64	52	2
Esther Gilligen	Enfield	75	52	2
Elden Crane	Franconia	41	52	2
Victor Altberg	Grafton	41	21	
Belle Pierce	Grafton	35	52	2
Bert Wray	Grafton	35	2	6
Alice Jewell	Groton	36	52	2

Name	Where from	Age	Weeks	Days
John Gilbert	Hanover	58	52	2
Walter Hickory	Hanover	35	10	5
C. P. King	Hanover	76	17	2
Edna Kenison	Hanover	59	44	6
J. P. Bombard	Hanover	51	10	6
John Ryan	Hanover	57	2	4
Lyman Daniels	Hanover	78	4	2
George P. King	Hanover	38	7	2
A. C. Hall	Haverhill	70	52	2
William Henry Lewis	Haverhill	74	10	4
Clara Erwin	Haverhill	63	52	2
Eugene Flannery	Haverhill	44	52	2
Fannie Holt	Haverhill	83	52	2
Simeon Gould	Haverhill	86	52	2
Elizabeth Merchant	Haverhill	2	52	2
Frank Weare	Haverhill	41	52	2
Cute Clough	Haverhill	51	15	6
Joseph St. Petre	Haverhill	49	17	2
Freeman Drew	Haverhill	44	10	
Lillian Silver	Haverhill	13		5
Benjamin Stedson	Haverhill	83	2	4
James Larkin	Haverhill	58	22	
William Greenleaf	Haverhill	42	4	3
George Fretz	Hebron	74	52	2
Sadie Fretz	Hebron	45	52	2
W. M. Page	Hebron	47	31	6
Gertrude Sanborn	Lebanon	45	5	1
Wallace Clark	Lebanon	60		2
Abbie Smith	Lebanon	42	52	2
Carrie Smith	Lebanon	40	52	2
Jaco Brussett	Lebanon	28	26	
Horace Stores	Lebanon	89	52	2
Benjamin Barnbe	Lebanon	63	52	2
J. W. Cameron	Lebanon	86	52	2
Hazel Porter	Lebanon	17	30	1
Louis Courtois	Lebanon	94	52	2
Eva Gray	Lebanon	51	8	4
James McCoy	Lebanon	73	52	2
John Murphy	Lebanon	62	52	2
Juliett Warner	Lebanon	83	52	2
Belle Kinne	Lebanon	85	11	5
Mary Adams	Lebanon	58	41	4
Benjamin Bar	Lebanon	64	6	3

Name	Where from	Age	Weeks	Days
Martha Dunham	Lebanon	70	10	2
Arthur Colleter	Lebanon	46	12	4
Martha Dunham	Lebanon	70	15	2
Charles Battles	Lebanon	76	2	3
Henry Fisher	Lebanon	67	8	5
Elizabeth Cole	Lebanon	42	4	3
Georgie B. Conner	Landaff	54	52	2
Jeremiah Driscoll	Lincoln	56	52	2
John Woods	Lincoln	60	5	1
George Tetu	Lincoln	47	52	2
James Morrisey	Lisbon	61	12	
Hiram Bowen	Lisbon	89	52	2
Ida Ash	Lisbon	61	4	
Mary Bowen	Lisbon	10	5	6
Lewis Belcher	Lisbon	9	15	
George Brooks	Lisbon	56	52	2
Amanda Brooks	Lisbon	64	52	2
George Keniston	Lisbon	80		3
Herbert Howland	Littleton	73	52	2
Mike Dodwell	Littleton	85	27	5
D. H. Dolloff	Littleton	73	5	6
George Neville	Littleton	36	11	3
Flora Simpson	Lyman	41	13	
George Esty	Lyman	75	52	2
Belle Amey	Monroe	63	29	6
Hial Braley	Orange	49	52	2
Emily Wilbur	Piermont	61	17	3
Frank Rogers	Plymouth	41	21	6
Christopher Smith	Plymouth	33	10	1
Evelyn Robinson	Rumney	68	52	2
Isabel Nelson	Rumney	71	52	2
Etta Rollins	Rumney	43	37	5
Mildred Rollins	Rumney	9	5	6
Alice Johnson	Rumney	29	10	5
Della Heath	Warren	24	52	2
Pat Casey	Warren	32	1	2
Dana Drake	Waterville	40	52	2

BOARDERS

Name	Where from	Age	Weeks	Days
Henry Cheney	Ashland	49	8	4
Sarah Brooks	Dorchester	81	52	2

Name	Where from	Age	Weeks	Days
Sylvia Rix	Lebanon	84	52	2
Charles Brazel	Littleton	42	52	2
Leonard Gordon	Littleton	76		
Frank Bickner	Thornton	82	38	4
George Flanders	Wentworth	44	6	

HOUSE OF CORRECTION

Name	Where from	Weeks	Days
Fred Woodward	Canaan	13	2
George U. Elliott	Rumney	14	1
Mike Murphy	Lebanon	11	5
Ernest Dalton	Haverhill	16	2
Edward Oberschelp	Haverhill	12	1
John Muzzey	Lyme	40	
Dan Dory	Bristol	7	
Vincenti Gogolski	Lebanon	2	2
A. E. MacNaulty	Haverhill	10	
Mike Mahoney	Haverhill	3	3
William J. Brown	Enfield	8	4
W. H. Prim	Rumney	8	2
Ed. Cadarette, Jr.,	Littleton	11	
Frank Brown	Haverhill	4	1
W. M. Barry	Haverhill	3	3
Frank Brown	Haverhill	3	3
Thomas Fields	Lebanon	6	
Fred Woodward	Haverhill	6	2
George U. Elliott	Haverhill	32	1
Thomas Fields	Lebanon	4	
Ernest Tozier	Hanover	5	4
Frank Joslin	Littleton	5	4
Fred Emery	Littleton	5	6
Bert Emery	Littleton	1	3
George Mason	Lebanon	2	5
Alfred Jackson	Lebanon	2	5
Harry Snyder	Lebanon	2	3
Frank Brunelle	Haverhill	1	6
Mike Fields	Lebanon	25	4
William H. Harris	Rumney	2	
James Hayes	Lisbon	9	2
David P. Daymond	Haverhill	3	3
William Kelly	Lisbon	7	1
John Lane	Lisbon	7	1

Name	Where from	Weeks	Days
George Corey	Lisbon	16	2
Louis DuMas	Lebanon	9	
Fannie Gould Macdonald	Littleton	13	
Arnold Briggs	Haverhill	1	2
William Grant	Littleton	6	6
Milo Annis	Haverhill	5	3
John Pauquette	Lebanon	5	
Hugh Gallinger	Haverhill		1
Annie Eastman	Rumney	2	2

JAIL

Name	Where from	Weeks	Days
Frank Mossey	Littleton	12	1
W. F. West	Plymouth		5
Frank Zealand	Lebanon		5
John Doe	Haverhill	2	3
Lester Silver	Littleton	3	4
Major Little	Haverhill	39	3
Frank Zealand	Lebanon	51	3
Harry Snyder	Enfield	18	4
Alfred Jackson	Enfield	18	4
Roy W. Chapman	Canaan	15	
Theo Tucker	Canaan	15	
Lester Herbert	Campton	13	3
Dan Prenderville	Woodstock	12	1
Bernard Coates	Littleton	9	
Charles Drowns, alias Charles Morgan,	Littleton	3	2
Michael Junilan	Littleton		2
Samuel Finkelstein	Bristol		2
Theo Tucker	Canaan	12	5
Henry Lord	Littleton	2	3
R. W. Jordan	Woodstock		1
Arthur Willey	Rumney	5	1
Joseph A. Martel	Bethlehem	3	5
Thomas McCarthy	Thornton		3
Joseph A. Martel	Bethlehem	15	5
Chester A. Colby	Plymouth	14	3
Daniel Callahan	Littleton	2	4
Marcellus N. Shepard	Lebanon	4	1
Al. Grant	Littleton	10	1
Roy Clark	Littleton	3	6
E. L. Richardson	Plymouth		1
Frank Doe	Rumney	3	

RECEIPTS

Cream and milk sold from farm	\$3,005 84
For board of J. F. Phillips	276 00
For board of individuals	1,083 99
For stock, hogs, etc., sold	5,210 66
For hay sold	399 40
For miscellaneous articles sold	425 54
	\$10,401 43

EXPENDITURES

Paid county treasurer	\$10,401 43
-----------------------	-------------

INVENTORY

Personal Property at County Farm, January 1, 1916.

Live stock	\$12,979 00
Farming implements	3,534 50
Produce and supplies	16,791 36
Household furniture	1,649 91
Jail furniture	288 92
Hospital furniture	595 65
Almshouse furniture	1,472 28
Chapel furniture	181 90
	\$37,493 52

Personal Property at County Farm, January 1, 1917.

Live stock	\$15,310 00
Farming implements	5,004 75
Produce and supplies	17,080 93
Household furniture	1,850 36
Jail furniture	279 15
Hospital furniture	679 40
Almshouse furniture	1,493 10
Chapel furniture	164 50
Miscellaneous	25 00
	\$41,887 19

COST OF SUPPORTING PAUPERS

At County Farm from January 1, 1916 to January 1, 1917.

Inventory of personal property at County Farm	
January 1, 1916	\$37,507 20
Due for board of persons	866 91
Bills paid by Commissioners	31,909.82
	\$70,283 93
Inventory of personal property, January 1, 1917	\$41,887 19
Due for board of persons	429 26
Amount credited for board of prisoners	1,102 50
Clothing for individuals	400 00
Due from individuals	1,836 42
Permanent improvements	600 00
Cash paid Treasurer	10,401 43
	\$56,656 80
Total cost of supporting paupers at County Farm for the year ending December 31, 1916	\$13,627 13

In accordance with chapter 30, Section 1 Public statutes, the Superintendent of the County Farm shall make up his report to January 1, annually, and also Section 2 of said chapter requires that the Superintendent's report shall contain in addition a list of paupers actually supported at the farm and the number of weeks each was supported, also a statement of the average cost per week for each pauper with an explanation of the basis upon which said calculations were made.

The whole number of persons supported and partially supported for the year ending December 31, 1916 was 77. The number of weeks' board is ascertained by taking the number of days between the day of admittance and the day of departure of each individual and dividing that number by seven which gives the total number of weeks each was supported.

The whole cost of supporting paupers at the farm for the year ending December 31, 1916, was \$13,627.13. This sum divided by the whole number of weeks furnished, viz: 4021+ gives \$3.38⁺ as the price per week.

As each succeeding year rolls on we feel more deeply the debt of gratitude we owe to the Board of County Commissioners, Chaplain, Physician, and all connected with the institution who have so faithfully performed their duties in this work for humanity.

The inmates were generously remembered on June 9th by the W. C. T. U. and at various times throughout the year, especially at Christmas by kind friends to whom I extend my most sincere thanks.

Respectfully submitted,

HENRY C. PHILLIPS,
Superintendent.

We, the undersigned, hereby certify that we have examined the foregoing accounts of the Superintendent of the County Farm for the County of Grafton, for the year ending December 31, 1916, and find the same to be properly vouched and correctly cast.

ORA A. BROWN,
HARRY E. MORRISON,
GEORGE H. TURNER,
Commissioners of Grafton County

Chaplain's Report

To the Grafton County Board of Commissioners :

It is with pleasure that I present this my fifth annual report to your Honorable Body.

After these years of pleasurable service it is my candid and impartial conviction that all the departments of our County Farm life, are in the very best possible condition.

How could it be otherwise with such painstaking and sympathetic leaders at the forefront as our efficient Superintendent and Matron, Mr. and Mrs. Henry C. Phillips. In them we have two persons who are constantly looking for the material betterment and prosperity of the entire plant.

One is strongly impressed with the fact that above and beyond, all else their chiefest aim is the contentment, happiness, and moral uplift of all within the inner life of the home.

Whatever other activity is emphasized the spiritual part of the institution is not for a moment overlooked.

It has been my privilege to have free access to any place in the home where counsel, prayer and song were needed.

Once in two weeks a Sabbath service has been held in the attractive and homey chapel.

The attendance here has averaged not less than sixty per Sabbath.

On these occasions every possible help is given the Chaplain by our excellent County Farm Choir under the direction of Mrs. H. C. Phillips as leader and Miss Blanche Hemeon as organist.

Besides the many other pleasurable occasions which come to the dwellers of our home here throughout the year there are two events which everyone looks forward to with keenest

interest. The annual flower day in June by the W. C. T. U. when the visiting ladies and their guests carry cheer, sunshine and uplift to every part of the institution.

The Christmas exercises in the chapel when the discouraging things of life are forgotten and hearts made truly glad.

This year the presence of our County Commissioners who are always interested in the highest degree to make this a happy and prosperous home, the visitation of that much loved former Commissioner, Henry F. Hoyt, the recitals by Miss Luvia Mann of Woodsville, and the instrumental music by her nieces, made this an evening long to be remembered.

From two heavily laden trees came remembrances to each person present.

It would be impossible to state how much I have enjoyed working through all these years with Mr. and Mrs. Henry C. Phillips or to express the full pleasure of being associated with men of such excellent calibre as our County Commissioner.

The following is a brief summary of services held throughout the year :

Sabbath gatherings	25
Funerals	8

Respectfully submitted,

ALBA M. MARKEY

December 31, 1916.

Report of County Physician

The physician-in-charge of the Grafton County hospital respectfully presents the following report for the year 1916 :

The record of the work of the hospital during the past year has been such that we allude to it with just pride. Many a stubborn illness has been successfully combated and many a patient nursed back to health by tender and solicitous care.

Our first aim has been the care of patients, but we have also endeavored to make the hospital cheerful, comfortable and homelike, which is particularly desirable since most of the patients are advanced in years and suffering from chronic diseases.

The improvements in construction and sanitation which were made three years ago have continued to be of increasing benefit and a tribute to the sagacity of the Board of Commissioners.

I desire to express my fullest appreciation of the cooperation of the Honorable Board of Commissioners, Superintendent and Mrs. Henry C. Phillips and also of the high character of the work of the nurse, Miss Blanche Hemeon.

The following statistics include only those cases who have occupied beds in the hospital, besides these there have been many out-patients in the Jail, House of Correction and Almshouse, who have been attended in their rooms or have come to the hospital for daily treatment.

Respectfully submitted,

ELMER M. MILLER,

County Physician.

DEATHS FOR THE YEAR 1916

Date	Name	Age	Disease
March 10	Jaco Brussett	28	Pneumonia
14	Henry Lewis	75	Pneumonia
15	Walter Hickory	34	Carcinoma of stomach
25	Baby Hudson	3 days	Premature birth
May 17	Charles Battles	76	Senile debility
20	Belle Kinne	85	Senile debility
July 12	Mike Dodwell	85	Senile debility
22	James Larkin	58	Carcinoma of stomach
Aug. 10	Benjamin Stedson	83	Senile debility
Sept. 26	Frank Bickner	82	Cerebral hemorrhage
Oct. 9	Mike Doherty	72	Senile debility
27	Edward Whalen	78	Senile debility
Dec. 31	Eva Emery	26	Epilepsy

STATISTICS

Patients in hospital Jan. 1, 1916	10
Patients admitted during the year	38
	—
	48
Patients discharged cured or improved	25
Patients in hospital Jan. 1, 1917	10
Greatest number in hospital at any time	12
Least number in hospital at any time	6
Daily average	8.21
Total days' nursing for the year	3000
Number of births during the year	2

Sheriff's Report

To the Commissioners of Grafton County :

I submit herewith my report as Sheriff of the County, from January 1, 1916, to January 1, 1917 :

January Term of Superior Court at Lebanon, 1916

To attendance Joseph P. Huckins, sheriff	
23 days	\$69 00
171 miles' travel	20 52
C. M. Murray, deputy sheriff	
4 days	12 00
16 miles' travel	1 92
G. H. Stearns, deputy sheriff	
7 days	21 00
1 mile travel	12
W. H. French, deputy sheriff	
4 days	12 00
15 miles' travel	1 80
G. U. Leavett, messenger	
7 days	14 00
G. U. Leavett, meals for prisoners	2 00
G. U. Leavett, supplies for court	2 85
To paid Clergyman	2 00
A. E. Strain, deputy sheriff	
4 days	12 00
21 miles' travel	2 52
W. H. French, deputy sheriff	
1 day	3 00
28 miles' travel	3 36



GRAFTON COUNTY COURT HOUSE, PLYMOUTH, N. H.

To H. L. Cotton, deputy sheriff	
5 days	\$ 15 00
23 miles' travel	2 76
To paid W. F. Wormwood, meals for jury	6 50
H. L. Cotton, deputy sheriff	
1 day	3 00
20 miles' travel	2 40
A. E. Strain, deputy sheriff	
3 days	9 00
21 miles' travel	2 52
Felix McCarty, messenger	
1 day	2 00
Felix McCarty, messenger, court supplies	90
	<hr/>
	\$224 17

May Term of Superior Court at Plymouth, 1916

To attendance Joseph P. Huckins, sheriff	
46 days	\$138 00
215 miles' travel	25 80
H. L. Cotton, deputy sheriff	
18 days	54 00
109 miles' travel	13 08
A. E. Strain, deputy sheriff	
1 day	3 00
63 miles' travel	7 56
G. H. Stearns, deputy sheriff	
3 days	9 00
1 mile travel	12
G. U. Leavett, messenger	
3 days	6 00
G. U. Leavett, messenger, court supplies	20
Felix McCarty, messenger	
9 days	18 00
Felix McCarty, messenger, court supplies	3 40
Felix McCarty, messenger, meals for prisoners	4 50

To paid W. F. Wormwood, meals for jury	\$ 6 50
paid Clergyman	2 00
	<hr/>
	\$291 16

September Term of Superior Court at Woodsville, 1916

To attendance Joseph P. Huckins, sheriff	
32 days	\$96 00
258 miles' travel	30 96
A. E. Strain, deputy sheriff	
4 days	12 00
42 miles' travel	5 04
R. Rienhart, deputy sheriff	
10 days	30 00
1 mile travel	12
H. L. Cotton, deputy sheriff	
13 days	39 00
66 miles' travel	7 92
G. H. Stearns, deputy sheriff	
4 days	12 00
1 mile travel	12
C. M. Murray, deputy sheriff	
1 day	3 00
15 miles' travel	1 80
G. U. Leavett, messenger	
4 days	8 00
G. U. Leavett, messenger, court supplies	10
Felix McCarty, messenger	
3 days	6 00
Felix McCarty, messenger, court supplies	50
paid W. F. Wormwood, meals for jury	19 50
paid Clergyman	2 00
	<hr/>
	\$274 06

JOSEPH P. HUCKINS.

Solicitor's Report

Woodsville, N. H., January 2, 1917.

My report of cases disposed of during the year 1916 in the Superior Court is as follows, cases in lower courts not being included in this list:

January Term, 1916

Name of Respondent	Offense Charged	Disposition of Case
Monroe Glover	Short trout	Nol pros. new case bro't
Joseph Saladino	Damaging attached property	Con.
Joseph LeBrecque	Liquor sale	Transfer'd Supreme court
Major Little	Liquor sale	Jury trial, guilty, 7 mos. H. C. \$100 and costs
Abram Caplan	Assault	Trial by court \$25 & costs
William T. West	Forgery & uttering	2-3 yrs. S.P. on one indict. others placed on file
Frank Jelen	Larceny over \$20	One year in jail
Lula Rollins	Child desertion	6 mos. H. C., suspended
John Dawson	Cruelty to horse	\$35 & costs Mit. call Sol.

May Term, 1916

Joseph Saladino	From Jan. term	Continued
Joseph LeBrecque	Liquor	\$100 & costs, 60 days jail, suspended, Mit on call
Monroe Glover	Short trout	Continued
Bernard Coates	Larceny	2-3 years, S. P.
Charles Drown, alias Morgan	Larceny	5-7 years, S. P.
Roy W. Chapman	B. & E.	3 mos. in jail, suspended
Theo Tucker	B. & E.	3 mos. in jail, suspended
Lester Herbert	B. & E.	1 year, suspended

Alfred Jackson } Harry Snider }	B. & E.	3 mos. H. C.
Fred Richardson	Faulty spark arrest- er on mill	\$50 & costs
Timothy McGoldrick	Liquor	\$100 & costs, 6 mos. sus. subject call of Sol.

September Term, 1916

Joseph Saladino	Continued	Nol pros.
Monroe Glover	Continued	Nol pros Settled with Commissioner of Fish
Thomas McCarthy	As'ult intent to kill	3-5 years S. P.
Arthur Willey	Carnal abuse child	5-7 years S. P.
J. A. Martel	False pretences	1 year in jail
Estella Chase	Assault whipping child	\$10 & costs, 30 days H.C. suspended
Alonzo C. Annis	Spear & net unlaw- fully in possession	Trial by jury, not guilty
A. N. Stoughton	Intoxication	Nol pros.

RAYMOND U. SMITH, Solicitor.

Clerk's Report

To the Commissioners of the County of Grafton :

I submit herewith report of the receipts and disbursements of this office for the year ending December 31, 1916, as examined and allowed by the Court :

January Term

	Dr.
To cash paid printing docket	\$127 45
To cash paid binding docket	16 40
To cash paid printing blanks	9 00
To cash paid stamped envelopes	33 00
To cash paid office supplies	45 23
To Equity Records, Nov. term, 1912, to May term, 1913	82 37
Capiases and orders commitment	10 00
12 state entries	3 60
2 days' attendance Sept. adj. term	10 00
14 days' attendance Lebanon and Plymouth	70 00
9 days' attendance Woodsville	27 00
Allowance	400 00
	\$834 05
	Cr.
By 22 docketts sold	\$ 33 00
146 entries	131 40
Costs State v. Trachier (fine paid to State)	75 00
Fine and costs, State v. Dawson	45 50
Fine and costs, State v. Caplan	49 89
Fine and costs, State v. Scheuss	82 83

Costs, State v. Silver	\$ 9 72
Order on County Treasurer	406 71
	<hr/>
	\$834 05

May Term

	Dr.
To cash paid printing docket	\$104 00
To cash paid binding docket	18 55
To cash paid printing blanks	89 85
To cash paid office supplies	46 60
To Equity Records, Sept. term 1913, to March term, 1914	81 47
Capiases and orders commitment	13 00
8 State entries	2 40
3 days' attendance Jan. adj. term	15 00
20 days' attendance Plymouth and Lebanon	100 00
14 days' attendance Woodsville	42 00
Allowance	400 00
	<hr/>
	\$912 87

	Cr.
By 20 dockets sold	\$ 30 00
175 entries	157 50
Bail forfeiture, State v. Hanson	100 00
Costs, State v. Elliott	52 91
Fine and costs, State v. Richardson	68 10
Fine and costs, State v. McGoldrick	123 27
Fine and costs, State v. Lebrecque	150 88
Order on County Treasurer	230 21
	<hr/>
	\$912 87

September Term

	Dr.
To cash paid printing docket	\$100 80
To cash paid binding docket	15 60
To cash paid printing blanks	23 55

To cash paid stamped envelopes	\$ 55 24
To cash paid office supplies	33 16
To Equity Records April term 1914	29 79
Capaises and orders commitment	9 00
6 State entries	1 80
11 days' attendance Plymouth and Lebanon	55 00
21 days' attendance Woodsville	63 00
Cash paid, telephoning and incidentals	6 03
Allowance	400 00
	<hr/>
	\$792 97
	Cr.
By fine and costs, State v. Chase	\$ 27 68
Costs, State v. Chapman	44 81
140 entries	126 00
20 docketts sold	30 00
Order on County Treasurer	564 48
	<hr/>
	\$792 97

DEXTER D. DOW, Clerk.

Treasurer's Report

Report of Treasurer of Grafton County for the year ending
December 31, 1916

Receipts

To cash on hand January 1, 1916	\$2,379 74
Littleton Savings Bank, loan	5,000 00
Littleton Savings Bank, loan	3,000 00
H. L. Heald, balance cost State vs. McDonald	1 62
Lisbon Savings Bank & Trust Co., loan	3,000 00
Lisbon Savings Bank & Trust Co., loan	2,000 00
Lisbon Savings Bank & Trust Co., loan	5,000 00
F. P. Dearth, care of Mrs. Sarah Tuttle	35 00
Lisbon Savings Bank & Trust Co., loan	2,000 00
Henry C. Phillips, superintendent County farm	6,190 51
Lisbon Savings Bank & Trust Co., loan	5,000 00
New Hampshire, Excise Commission	723 82
Lisbon Savings Bank & Trust Co., loan	3,000 00
Town of Lyme, County tax, 1916	1,088 65
Hebron "	306 35
Plymouth "	2,877 52
Woodstock "	771 35
Lyman "	322 76
Easton "	268 06
Lisbon "	2,784 52
Holderness "	1,460 64
Lincoln "	5,284 57
Haverhill "	3,648 87
Hanover "	4,020 87
Thornton "	426 70

To Town of Lebanon	County tax, 1916	\$6,230 98
Alexandria	"	465 00
Groton	"	218 82
Bridgewater	"	377 47
Ashland	"	1,559 11
Livermore	"	705 70
Littleton	"	4,409 28
Dorchester	"	257 12
Bethlehem	"	2,067 88
Grafton	"	798 70
Orford	"	733 06
Ellsworth	"	142 23
Wentworth	"	558 00
Lebanon, board S. Polinski, children in Infant asylum		48 00
Lebanon, expense Mrs. Polinski to sanatorium, Pembroke		9 80
Piermont	County tax, 1916	612 70
Rumney	"	968 29
Bristol	"	1,805 29
Waterville	"	754 94
Canaan	"	1,427 82
Franconia	"	1,099 59
Enfield	"	1,498 94
Orange	"	207 88
Landaff	"	514 23
Campton	"	962 82
Bath	"	1,001 12
Munroe	"	492 35
Dexter D. Dow, N. Bedard for support of children		70 00
Town of Haverhill, heating Woodsville lobby, 4 years to January 1, 1917		40 00
Benton, County tax, 1916		213 35
H. C. Phillips, superintendent, balance to Jan- uary 1, 1917		4,210 92
		<u>\$95,052 94</u>

Disbursements

Commissioners' orders outstanding Jan. 1, 1916	\$ 56 10
Commissioners' orders, as per itemized bill	50,018 76
Stanton Owen, master's fees, Blodgett vs. Chase	50 00
Ora A. Brown, commissioner's bill	298 48
H. E. Morrison, commissioner's bill	222 10
Dexter D. Dow, balance clerk's account, January term	406 71
Lizzie H. Sanborn, stenographer's bill	43 20
John H. Noonan, counsel fee, State vs. Geland	15 00
Lizzie H. Sanborn, stenographer's bill	35 62
Arthur C. Clough, commissioner's bill	119 85
Mabel E. Dooley, stenographer's bill	35 39
Lizzie H. Sanborn, stenographer's bill	28 02
Dexter D. Dow, master's fee, Brooks vs. Brooks	20 82
Lizzie H. Sanborn, stenographer's bill	7 50
Dexter D. Dow, balance clerk's account, May term	230 21
Lizzie H. Sanborn, stenographer's bill	200 07
George H. Turner, commissioner's bill	100 50
H. E. Morrison, commissioner's bill	303 06
Ora A. Brown, commissioner's bill	263 21
Dexter D. Dow, master's fee, Heald Exr. vs. Farr	11 75
Katherine Ferguson, stenographer's bill	18 75
Dexter D. Dow, balance clerk's account	564 48
Mabel E. Dooley, stenographer's bill	21 49
Margaret B. Boland, stenographer's bill	31 50
Dexter D. Dow, master's fee, Wendelsteidt vs. Wendelsteidt	13 65
Margaret A. Conway, stenographer's bill	69 45
Lizzie H. Sanborn, stenographer's bill	125 85
Lisbon Savings Bank & Trust Co. note, dated April 10, 1916	3,000 00
Lisbon Savings Bank & Trust Co. note, dated May 8, 1916	5,000 00
Lisbon Savings Bank & Trust Co. note, dated July 12, 1916	5,000 00

Lisbon Savings Bank & Trust Co. balance note, dated July 17, 1916	\$5,000 00
Littleton Savings Bank note, dated February 12, 1916	5,000 00
Littleton Savings Bank note, dated February 29, 1916	3,000 00
Lisbon Savings Bank & Trust Co. note, dated August 14, 1916	3,000 00
Lisbon Savings Bank & Trust Co. note, dated August 19, 1916	2,000 00
Lisbon Savings Bank & Trust Co. note, dated May 31, 1916	2,000 00
Interest on notes	1,625 23
Pay roll, Grand jurors, January term, 1916	184 32
Petit jurors, January term, 1916	760 64
Grand jurors, May term, 1916	103 08
Petit jurors, May term, 1916	973 04
Grand jurors, September term, 1916	114 64
Petit jurors, September term, 1916	1,064 60
Sherman Detective Agency, liquor prose- cutions, State vs. various parties	653 35
State vs. liquor prosecution	108 53
State vs. liquor prosecution	14 38
A. E. McNulty	19 92
Charles H. Baker	30 04
Charles W. Hanson	62 27
Abram Criplan	24 89
Frank Jalen	73 87
Lula Rollins	18 88
Daniel Dorey	26 27
Alfred Bohonan	21 57
Miscellaneous pay rolls	108 13
Pay roll, State vs. Major Little	46 24
Major Little	36 36
William T. West	84 09
Frank Jelen	25 00
Truman Drew	5 10

Pay roll, State vs. Frank Woodward	\$ 5 46
Urban Elliott	5 46
Robert Hamilton	5 62
Joseph Moffett	8 50
Harry Rosenfield	12 00
Thomas Smith eta	9 52
Joseph Saladino eta	53 84
Morris Qwigley	47 60
Joseph Lebricque	26 16
Jack Driscoll	4 24
Sherman P. Stickney	31 33
Bernard Coates	61 52
Frank Brunell	17 50
Joseph Driscoll	43 19
Henry Moran	43 19
Alfred Jackson eta	82 48
M. F. Dailey	24 60
Charles Drown, alias Morgan	53 32
Lester Herbert	38 00
Theo Tucker	44 81
Ray W. Chapman	44 81
Timothy McGoldrick	10 65
A. L. Parker	21 23
Pay roll, Raymond U. Smith	97 02
Miscellaneous	48 32
Miscellaneous	115 41
State vs. Forrest Pike	10 57
A. E. McNulty	17 62
Stella Chase	19 78
Frank Greene	78 80
J. A. Martel	81 81
R. B. Yaloss	11 39
Arthur Willey	134 36
Thomas McCarthy	89 16
Alonzo C. Annis	29 71
General pay roll, September term, 1916	68 07
General pay roll, September term, 1916	36 78

Cash on hand Jan. 1, 1917	\$ 1,023 15
	<hr/>
	\$95,052 94

SUMMARY

Financial standing of the County of Grafton, Jan. 1, 1917.

Commissioners' inventory of the property on the County Farm, Jan. 1, 1917	\$41,887 19
Due for board of persons	429 26
Due from individuals	1,836 42
Due from Town of Warren, County tax, 1916	656 47
Cash in treasury	1,023 15
	<hr/>
	\$45,832 49

Liabilities

Note dated April 28, 1915	\$ 5,000 00	
Note dated June 11, 1915	5,000 00	
Woodsville court house loan	10,000 00	
Commissioners' orders unpaid:		
No. 122	132 86	
No. 494	10 00	
No. 503	122 13	
No. 545	12 50	
No. 565	77 56	
No. 570	642 00	
No. 579	52 00	
No. 586	78 00	
	<hr/>	21,127 05
Surplus Jan. 1, 1917		\$24,705 44
Surplus Jan. 1, 1916		16,084 10
		<hr/>
Increase for year ending Dec. 31, 1916		\$8,621 34

Respectfully submitted,

EARNEST H. HALLETT,

Treasurer.

WOODSVILLE, N. H., January 13, 1917.

We hereby certify that there were no outstanding bills against the County Jan. 1, 1917, which were presented for payment, and no orders issued by us which have not been paid by the County Treasurer, except to Village of Wells River \$132.86, Town of Groton \$10.00, Town of Enfield \$122.13, Norman Thayer \$12.50, Village of Wells River \$77.56, New Hampshire Orphans' Home \$642.00, St. Joseph's Boys' Home \$52.00, St. Patrick's Orphanage \$78.00, all amounting to \$1127.05.

ORA A. BROWN,
HARRY E. MORRISON,
GEO. H. TURNER,
Commissioners.

STATE OF NEW HAMPSHIRE,
GRAFTON SS., Jan. 13, 1917.

Personally appeared the above named Ora A. Brown, Harry E. Morrison and George H. Turner, and made oath that the above statement, by them signed, is true.

EARNEST H. HALLETT,
Notary Public.

Auditors' Report

We, the undersigned, Auditors of Grafton County, hereby certify that we have carefully examined the accounts of the County Commissioners and Treasurer and of the Superintendent of the County Farm for the year 1916 and find them correctly cast and properly vouched and there is a balance in the hands of the Treasurer of (\$1,023. 15.)

Respectfully submitted,

HARRY D. GREEN,
EDWARD WOODS,

Auditors.

January 13, 1917.

