

NH
352.07
P47
1961

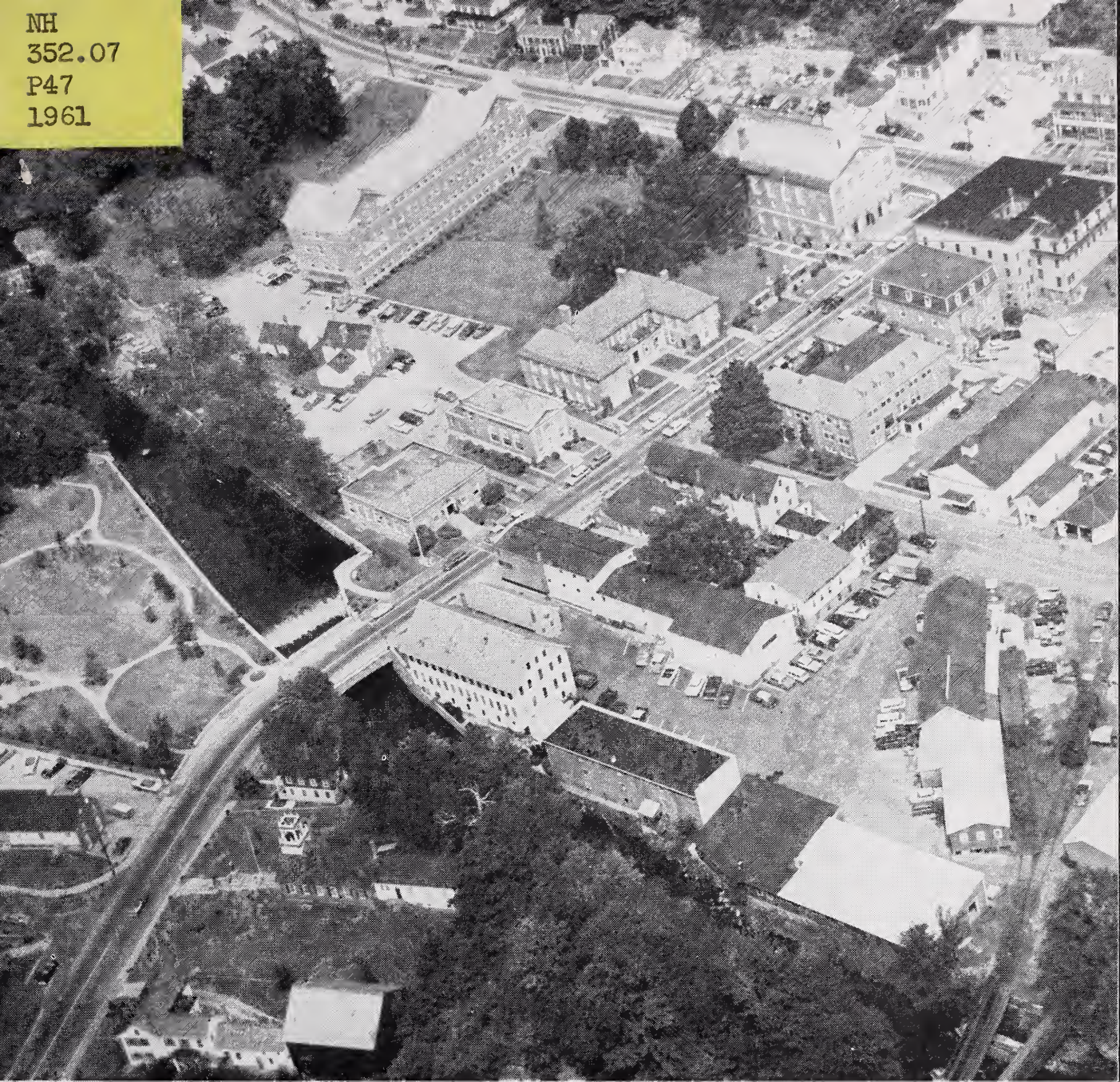

Aerial Photo by Dan Eneguess

ANNUAL REPORTS

Town of

Peterborough, New Hampshire

For The Twelve Months Ending December 31, 1961



Annual Reports

of the town of

PETERBOROUGH

New Hampshire

for the year ending

December 31, 1961



School District Reports

for the year ending

June 30, 1961

NH
352,02
P47
1001

Digitized by the Internet Archive
in 2013

TOWN OFFICERS

MODERATOR

Lincoln R. Lounsbury

TOWN CLERK

Stella L. Sumner

TAX COLLECTOR

Stella L. Sumner

TOWN TREASURER

Charles J. Warren

SELECTMEN

Clyde H. Hopkins	Term expires 1962
Louis Teixeira	Term expires 1963
Edward J. Lobacki	Term expires 1964

TOWN BOOKKEEPER

Florence E. Connell

OVERSEER OF PUBLIC WELFARE

Albert J. Picard

SUPERVISORS OF CHECK LIST

Theodore W. Gunn Herbert C. Nichols Fred E. Murray

BALLOT CLERKS

John E. Cass	Harry Wright
Charles O'Connor	Virginia Paquet

FIRE CHIEF

Thomas J. Craig

1st DEPUTY FIRE CHIEF

Herman S. Woods

2nd DEPUTY FIRE CHIEF

David W. Crooker

HIGHWAY AGENT

Archie J. Lussier, Jr.

MUNICIPAL COURT

Kenneth A. Brighton, Judge
 Paul C. Cummings, Jr., Associate Judge
 Stella L. Sumner, Clerk

POLICE DEPARTMENT

Albert J. Picard, Chief
 Arthur Jackson, Regular
 Frederick Buckley, Regular

SPECIALS

Philip Cutter	David W. Crooker	Roger Guinard
John Sweeney	Robert McLean	Frank Emery

DOG POLICE

Appointed by Selectmen
 Albert J. Picard

CIVILIAN DEFENSE

Albert J. Picard

LIBRARY TRUSTEES

Marshall P. Wilder	Term expires 1962
Lincoln R. Lounsbury	Term expires 1963
Elinor Blodgett	Term expires 1964

CEMETERY TRUSTEES

Arthur E. Wheeler	Thos. S. Nichols, Jr.
Kenneth B. Chandler	

SEXTON OF CEMETERIES

Appointed by Selectmen
 Arthur E. Wheeler

TRUSTEES OF TRUST FUNDS

Kenneth E. Whiton	Term expires 1962
Winslow C. Morse	Term expires 1963
Francis B. Donovan	Term expires 1964

WATER DEPARTMENT

Edmund J. Paradise, Supt.

WATER COMMISSIONERS

Selectmen

PUTNAM PARK COMMITTEE

Appointed by Selectmen

William R. Reekie	Henry J. Joynt
Martin J. Keenan, Sr.	*Katharine J. Lee

ADAMS PLAYGROUND COMMITTEE

Harrison F. Lowe	Term expires 1962
Roy H. Gavitt	Term expires 1963
Faith F. Lee	Term expires 1964
Ralph Tilton, Jr.	Term expires 1965
Lawrence C. Bishop	Term expires 1966

BUDGET COMMITTEE

David B. Ashton	Term expires 1962
Arthur F. Mann	Term expires 1962
Douglas Hatfield, Sr.	Term expires 1962
Walter R. Peterson, Jr.	Term expires 1963
James Tracy Colby, Jr.	Term expires 1963
John A. Clements	Term expires 1963
Ashford W. Peters	Term expires 1964
Donald H. Fritz	Term expires 1964
Clarence W. Greenie	Term expires 1964

FENCE VIEWERS

*Lester D. Morris	Dane P. Cummings
Edward R. Hampson	Jere T. Morris

AUDITORS

Ervin F. Diamond	George Eastman
Richard L. VanDyne	

PLANNING BOARD

Martin J. Keenan, Sr., Chairman	Term expires 1964
Paul C. Cummings, Jr.	Term expires 1962
Hazel N. Goyette	Term expires 1963
Erle G. Bishop	Term expires 1964
Richard H. Cherwin	Term expires 1965
Lester B. Badger	Term expires 1966
Edward J. Lobacki	ex-officio

TOWN TREE WARDEN

Appointed by Selectmen
Benjamin M. Rice

HEALTH OFFICER

Theodore H. Lee, M. D.

SUPERVISOR OF WOOD AND TIMBER

Appointed by Selectmen
Albion J. LaFleur

BOARD OF ADJUSTMENT

Edward N. Larrabee	Term expires 1962
Winslow C. Morse	Term expires 1962
John A. Clements	Term expires 1963
Socrates W. Kereazis	Term expires 1964
Catharine B. Sage	Term expires 1965

* Deceased

TOWN WARRANT

THE STATE OF NEW HAMPSHIRE

TO THE INHABITANTS OF THE TOWN OF PETERBOROUGH, IN THE COUNTY OF HILLSBOROUGH, IN SAID STATE QUALIFIED TO VOTE IN TOWN AFFAIRS:

You are hereby notified to meet at the Town House in said Town of Peterborough on Tuesday, the thirteenth of March next at eight of the clock in the forenoon, (Polls close at 6 P.M. unless otherwise voted) to act upon the following subjects:

Article 1. To choose all necessary Town Officers for the year ensuing.

Article 2. To raise and appropriate such sums of money as may be necessary for Town Officers' Salaries, Expenses and Election and Registration, Municipal Court, Town House, Police Department, Fire Department, Civilian Defense, Tree Spraying, Health Department, Town Dump, Vitals, for laying out and repairing of the Highways, Street Lighting, Old Age Assistance and Town Poor, Memorial Day, Adams Playground and Pool, Putnam Park, Cemetery, Town Library, Town Water Charge, Monadnock Region, Town Planning Board, and for any other charge arising within the town.

Article 3. To see what sums of money the Town will vote to raise and appropriate toward paying the Town Debt and Interest.

Article 4. To hear the reports of Agents, Auditors and Committees or Officers heretofore chosen, and to pass any vote relating thereto.

Article 5. To see if the Town will vote to accept legacies and gifts to the Town in trust or otherwise by any individual or individuals.

Article 6. To see if the Town will authorize the Selectmen to remodel the Town Offices and make adequate provisions for a court room and Judges Chambers, and to take a portion of the apportionment B Fund to do the same, or to raise and appropriate a sum of money for said purpose, or take any other action relating thereto.

Article 7. To see if the Town will authorize the Selectmen to use a portion of the apportionment B Fund to resurface Main Street, or take any other action relating thereto.

Article 8. To see if the Town will vote to reappropriate the sum of twenty three hundred and twenty-two dollars and fifty-two cents (\$2,322.52) to rebuild Prospect Street.

Article 9. To see if the Town will vote to raise and appropriate a sum of money from the income of the Albert W. Noone Trust Fund to further improve the Skating Rink this year, or take any other action relating thereto.

Article 10. To see if the Town will vote to raise and appropriate the sum of Eleven hundred seventy five dollars and forty cents (\$1,175.40), provided the State gives Seventy-eight hundred thirty-five dollars and ninety-eight cents (\$7,835.98) for the construction of Class IV and V Highways.

Article 11. To see what sum of money the Town will vote to raise and appropriate to repair the portico of the Library, or take any other action relating thereto.

Article 12. To see what sum of money the Town will vote to raise and appropriate to install a new curtain on the Town House Stage, or take any other action relating thereto.

Article 13. To see what sum of money the Town will vote to appropriate from the income of the Albert W. Noone Trust Fund as a capital outlay for the construction of permanent walks in Putnam Park or take any other action relating thereto.

Article 14. To see what sum of money the Town will vote to raise and appropriate for repairs to the Fire Station, or take any other action relating thereto.

Article 15. To see if the Town will vote to authorize the Selectmen to purchase a tractor shovel and withdraw from the Highway Department Capital Reserve Fund and raise and appropriate a sum of money for the balance that may be necessary for said purchase, or take any other action relating thereto.

Article 16. To see what sum of money the Town will vote to raise and appropriate and place in a Capital Reserve Fund for the future purchase and installation of chlorinating and purification equipment at the Pool, or take any other action relating thereto.

Article 17. To see what sum of money the Town will vote to raise and appropriate for a Capital Reserve Fund for the purchase of heavy equipment for the Highway, Fire and Police Departments, and to be apportioned to each department as recommended by the Planning Board, or take any other action relating thereto.

Article 18. To see if the Town will vote to install the following street lights and raise and appropriate money for the same, or take any other action relating thereto:

- A) From intersection of Union & Elm, High & Main Sts. to East side of Main St. Bridge; 3-20 Lumen, 7-7000 Lumen and three 11,000 Lumen Lights all of which are replacements except on East side of Main Street Bridge.
- B) Grove Street from Intersection of Main and Grove Sts. to and including South Side of Grove St. Bridge; 6-U/G 11,000 Lumen Lights, 1-OH 11,000 Lumen Light including Standards for the same.
- C) 1 new—11,000 Lumen light at entrance to Hospital on Old Street Road.
- D) 1 new—20,000 Lumen Light at the intersection of 123 & 101 (Wilson Corner).
- E) 1 new—20,000 Lumen Light at corner of Elm St. and By-pass.
- F) 1 new—20,000 Lumen Light between entrances of the Armory.
- G) 1 new— 7,000 Lumen Light at entrance to Old Dublin Rd. from By-pass.
- H) 2 new— 7,000 Lumen Lights, one at each entrance to Lobacki Drive.
- I) 1 new— 7,000 Lumen Light at the junction of Hunt Road and 202 State Highway, North Peterborough.
- J) 2 new— 7,000 Lumen Lights on Lower Concord St. between Cemetery Entrance and Buckley Area.
- K) 1 replacement— 7,000 Lumen Light at the Hospital exit, lower Concord St.
- L) 1 replacement—20,000 Lumen Light at North Peterborough Bridge.
- M) 1 replacement—11,000 Lumen Light at the Junction of Concord St. and Sand Hill Rd.
- N) 1 replacement—11,000 Lumen Light at corner of Vale & Grove Sts.
- O) 1 replacement—11,000 Lumen Light at corner of Windy Row and Upper Union St.

Article 19. To see what sum of money the Town will vote to raise and appropriate for the planting of trees, or take any other action relating thereto.

Article 20. To see what action the Town will vote to take, providing Capital Reserve appropriations are discontinued to the balances now held in Capital Reserve Trust Funds to the credit of the Highway, Fire and Police

Departments and any other monies held in trust for specific purposes not now needed, or take any other action relating thereto.

Article 21. To see if the Town will vote to instruct the Selectmen to appoint a board of four to work with the Selectmen for the possibility of merging the Parks, Playground, Cemetery and Highway Departments and bring to the next annual Town Meeting their report and recommendations, or take any other action relating thereto.

Article 22. To see if the Town will vote to officially name the new highway in the Robbins Development as laid out by the Selectmen and constructed in 1961.

Article 23. To see if the Town will authorize the Selectmen to administer or dispose of any real estate acquired by the Town through Tax Collector's Deed.

Article 24. To see what sum of money the Town will vote to authorize the Selectmen and the Town Treasurer to borrow in anticipation of collection of taxes for the current Municipal Year, and to issue in the name and on the credit of the Town, negotiable notes therefore, said notes to be paid in the current Municipal Year from taxes collected during the current Municipal Year.

Article 25. To transact any other business that may legally come before this meeting.

Given under our hands and seal this twentieth day of February, in the year of our Lord Nineteen Hundred Sixty-Two.

Clyde H. Hopkins
Louis Teixeira
Edward J. Lobacki

Selectmen of Peterborough

A True Copy of the Warrant—Attest:

Clyde H. Hopkins
Louis Teixeira
Edward J. Lobacki

Selectmen of Peterborough

BUDGET OF THE TOWN OF PETERBOROUGH, N. H.

Estimates of Revenue and Expenditures for the Ensuing Year January 1, 1962 to December 31, 1962. Compared with Estimated and Actual Revenue, Appropriations and Expenditures of the Previous Year January 1, 1961 to December 31, 1961.

Sources of Revenue	Estimated Revenue Previous Year 1961	Actual Revenue Previous Year 1961	Estimated Revenue Ensuing Year 1962
From State:			
Interest and Dividends Tax	\$42,773 72	\$42,773 72	\$40,000 00
Railroad Tax	750 00	653 17	600 00
Savings Bank Tax	215 33	215 33	200 00
Building and Loan Assoc. Tax			2,000 00
Reimbursements a/c State & Federal forest lands	15 00	13 86	15 00
Reimbursement a/c Flood Control Land	780 00	830 82	800 00
From Local Sources Except Taxes:			
Dog Licenses	540 00	716 03	600 00
Fines & Forfeits, Municipal Court	750 00	1,198 51	1,000 00
Rent of Town Hall & Other Buildings	500 00	1,075 09	800 00
Interest Received on Taxes & Deposits	150 00	326 42	200 00
Motor Vehicle Permit Fees	22,000 00	26,453 94	24,000 00
Sale of Town Property	1,100 00	526 99	500 00
Cash Surplus	16,000 00		
From Local Taxes Other Than Property Taxes:			
(a) Poll Taxes—Regular @\$2	2,614 00	2,490 00	2,500 00
(b) National Bank Stock Taxes	892 50	892 50	800 00
(c) Yield Taxes	500 00	1,157 42	800 00
Total Revenues From All Sources Except Property Taxes	\$89,580 55	\$79,323 80	\$74,815 00

BUDGET OF THE TOWN OF PETERBOROUGH, N. H.

Purposes of Expenditures	Appropriations Previous Year 1961	Actual Expenditures Previous Year 1961	Estimated Expenditures Ensuing Year 1962
Current Maintenance Expenses:			
General Government:			
Town Officers' Salaries and Expenses, Election and Registration Expenses	\$15,000 00	\$14,490 42	\$15,500 00
Municipal Court Expenses	800 00	787 95	850 00
Expenses Town Hall and Other Town Buildings	6,500 00	7,041 84	6,500 00
Protection of Persons and Property:			
Police Department	18,000 00	18,210 02	19,500 00
Fire Department	8,000 00	8,081 92	8,000 00
Care of Trees	1,300 00	1,162 00	1,000 00
Planning	750 00	139 18	400 00
Civil Defense	100 00	307 11	500 00
Health:			
Health Department	300 00	125 00	300 00
Vital Statistics	450 00	437 99	450 00
Town Dump	2,500 00	2,540 00	2,500 00
Highways and Bridges:			
Town Maint.—Summer	36,000 00	42,160 45	36,000 00
Town Maint.—Winter	25,000 00	30,023 72	27,000 00
Street Lighting	8,425 53	8,581 19	8,700 00
General Expenses of Highway Department	5,000 00	5,321 75	5,500 00
Town Road Aid	1,150 54	1,150 54	1,175 40
Libraries	6,000 00	6,000 00	6,500 00
Public Welfare:			
Town Poor and Old Age Assistance	10,000 00	11,323 32	10,000 00

BUDGET OF THE TOWN OF PETERBOROUGH, N. H.

Purposes of Expenditures	Appropriations Previous Year 1961	Actual Expenditures Previous Year 1961	Estimated Expenditures Ensuing Year 1962
Patriotic Purposes:			
Memorial Day	400 00	407 00	400 00
Recreation:			
Parks and Playground	8,750 00	8,043 01	7,850 00
Public Service Enterprises:			
Town Water Charge	10,460 00	10,460 00	10,640 00
Cemeteries	3,000 00	3,000 00	3,000 00
Fire Station Improvements	1,070 00	918 95	
Regional Association	1,338 00	1,338 00	1,394 00
War Memorial Trees	300 00	218 04	
Interest:			
On Temporary Loans	3,500 00	2,297 92	3,000 00
Highway and Bridges:			
Emergency Account	2,500 00	2,423 90	2,500 00
Town Construction	7,000 00	3,773 75	
Sidewalk Account	2,000 00	1,156 55	1,500 00
Bridge and Railings	1,500 00	1,789 90	500 00
Payment on Principal of Debt:			
(c) Payment to Capital Reserve Funds	12,500 00	12,500 00	6,000 00
County Taxes	45,841 31	45,841 31	47,500 00
School Taxes	274,731 82	191,000 00	300,000 00
Total Expenditures	\$520,167 20	\$443,052 73	\$534,659 40

BUDGET COMMITTEE REPORT, 1962

During the year your Budget Committee met several times with both the School Board and the Selectmen. At the invitation of the Selectmen we also met with the various town departments. Other meetings included the Planning Board to consider Capital Reserve and Street Lights. Special groups consisting of members of the Planning Board, Selectmen and Budget Committee met to consider Roads, overall Town Maintenance and the Water Department.

We commend the Planning Board and the Selectmen for initiating this cooperative effort to find practical solutions to many perplexing problems. We sincerely hope that the effort will continue.

Before 1970, Peterborough must consider the costly problem of Sewage Disposal and greatly increased costs of Education. Consequently, prudent management and sound fiscal policy in both Town and School Departments are necessary if Peterborough is to provide for this increase at an equitable tax rate. Your Budget Committee, therefore, makes the following specific recommendations:

1. That our School Board find means by which Tuition Towns can share future Capital expenditures since our school is expected to be at maximum capacity next September.

2. That our School Board invite the Budget Committee to future meetings devoted to the **preparation** of the school budget. Much could be accomplished by these joint meetings in bringing about a mutual understanding of the educational needs and the budgetary limitations of our town.

3. That a job evaluation study be made because of the inconsistencies in salaries found throughout both the Town and School Departments.

4. That the Fire Department conduct an overall Town Fire Protection study with immediate emphasis upon hydrants and alarm boxes which seem inadequate in many areas.

5. That our Selectmen consider a plan by which the town's share of sewage disposal cost would minimize its effect upon the tax rate. Perhaps a Capital Reserve is in order.

6. That our General Court Representatives give greater consideration at the State level to the problem of the local property tax load, particularly as it applies to education.

TOWN BUDGET. Your Budget Committee approves the gross base budget of \$179,984. This represents an increase of \$1,200. over the 1961 base budget.

We submit the following comments on several department's budgets and some proposed special articles:

Adams Playground. The Adams Playground Committee has requested a \$7,700. budget, an increase of \$200. over the 1961 appropriation. Since last year's operation costs were \$6,754. a \$7,000. budget should be adequate to cover the program for 1962. The addition to the Playground Capital Reserve Fund of \$2,500. as a Special Article has our approval.

Putnam Park. We commend Mr. Martin Keenan, Sr., and his committee for making Putnam Park a real asset to our town. While we fully appreciate that improvements can and should some day be made, we feel that this year's appropriation should be limited to a maintenance cost of \$850. The request is for \$1,250. In addition, there is a Special Article (\$2,034.) for major capital improvements. Since March 13th is the 100th anniversary of Putnam Park, we suggest that interested folk might appreciate an opportunity to consider memorial contributions for specific projects.

Library. We approve a \$6,500. budget which is a \$500. increase for new books. We also approve a Special Article calling for \$2,200. for major repairs in the interest of economy.

Planning Board. The Planning Board requests \$1,000. Included in this is \$600. anticipated payment for a town map. This sum was appropriated in 1961 for the map and returned unused this year because the map has not been completed. Since it is unlikely that the map will be completed this year, and the maker is unwilling to submit a partial bill, we do not recommend this appropriation at this time.

Fire Department. We recommend a \$2,000. Special Article to cover installation of a new furnace, repair leaky roof, move two fire alarm boxes, replace old fire alarm wire on Elm Street and provide an automatic switch for the auxiliary power plant.

Capital Reserve. We believe that Capital Reserve accounts are good business. However, for several years the amount appropriated for the Highway and Police Departments has approximated withdrawals. Consequently, neither account seems to serve a useful purpose. There-

fore, we recommend that neither the Highway Department nor the Police Department Capital Reserve appropriations be voted. On the other hand, the Fire Department Capital Reserve needs a slight increase to provide a replacement truck by 1965. We recommend that the amount be \$3,500. this year.

Town House. We approve the \$1,300. requested for Stage Curtains with the additional recommendation that the new curtains be "fire proofed" at regular intervals as prescribed by good fire prevention practice.

Street Lights. We believe some lights are needed in the interests of safety. We therefore recommend a Special Article of not more than \$800.

Town Offices. The need to remodel our Town Offices is apparent. Good planning indicates that an architect should be engaged and plans be presented to the 1963 Town Meeting.

Apportionment "B" Fund. We suggest that the Planning Board and the Selectmen study the overall Town needs and bring a recommendation for use of the Apportionment "B" Funds to the 1963 Town Meeting.

Highway Department. Last year our Highway Department built roads at the expense of maintenance for a number of reasons. We are encouraged to learn that better planning in 1962 will find our maintenance program greatly improved.

"Loader." Your Budget Committee recommends the Special Article covering a "Loader" for the Highway Department. To pay for same, we suggest an appropriation of not more than \$7,000. plus withdrawal of some \$7,600 from the Highway Capital Reserve Fund.

"Trees." Following discussions concerning the request of \$1,500. for the start of a tree replacement program, we recommend a Special Article for \$1,000.

SCHOOL BUDGET. Our School Budget this year is a complex problem. Four fundamental items will cause the Budget to increase: additional students, need for more classrooms, an improved program and increases in all salaries . . . each contributing to the other. The additional students and our improved program require three additional classrooms. This means that the "Echo Area" must be completed. The improved program dictates the need for two additional classroom teachers and the extra service of three teachers who will work this summer on curricu-

lum. This program compounds the problem presented by the implementation of a new teachers' salary schedule.

The new teachers' salary schedule is a good one. For the teachers it provides the incentive to remain with us longer. For the taxpayer it means that the teachers receive top pay only when they perform satisfactorily and "grow" professionally.

Your Budget Committee and School Board have reached agreement on most items of the budget. We approve an increase of \$21,000 in Instruction which includes some increase for teachers, text books and other teaching aids, Auxiliary Services increase of \$3,000. and Plant Operation increases of \$2,850.

However, at this writing we neither approve of the School Board's "across the board" policy of salary increases for all school personnel nor the amount of some increases. We hope before the school district meeting, they will slow the rate of implementation of the teachers' new salary schedule and that they will reconsider their position on other proposed salary increases.

As it now stands, your 1962-63 school base budget totals \$378,278. Of this, \$296,430 must be raised by property taxes, the balance being met by tuition payments and other income. Taxwise this is an increase of \$26,909. over 1961-62. In addition, there will be a minimum of \$17,175. requested in Special Articles — a total increase of \$44,084.

We recommend that the School Board reduce its base budget on salaries another \$5,000. We believe this can be done without jeopardizing the educational program. The \$17,175. for Special Articles include \$3,250. for completing the "Echo Area," \$5,000. for Deficiency Appropriation, \$775. for 50 student lockers and \$1,150. for a kitchen hood and three rollaway tables for the cafeteria. If the School Board will reduce its Base Budget by \$5,000. these Special Articles can be approved.

We regret that the increase in the School Budget cannot be kept within the limits of our Town's estimated growth of 4 per cent. However, the expanded and improved program and the increased number of pupils dictate the need to exceed it.

SUMMARY. Below is a comparison between the net (affects Property Taxes) Town and School requests and the Budget Committee's recommendations.

	Town and School Requests	Budget Committee's Recommendations
Net Town Base Budget	\$104,984 00	\$104,984 00
Town—Special Articles	41,057 00	22,723 00
	<hr/>	<hr/>
	\$146,041 00	\$127,707 00
Net School Base Budget	\$296,430 00	\$291,430 00
School—Special Articles	17,175 00	15,175 00
	<hr/>	<hr/>
	\$313,605 00	\$306,605 00
Total Town and School	\$460,646 00	\$434,312 00
Estimated County Tax	50,000 00	50,000 00
	<hr/>	<hr/>
	\$509,646 00	\$484,312 00
Estimated Tax Rate	\$35 50	\$33 50
Current Tax Rate	\$31 00	

Again this year we will attempt at both School and Town Meetings a graphic representation of your "on the spot" spending as it affects the tax rate. To this end we have made considerable progress toward accurate "growth" figures and by March 7th we hope to have an exact County Tax figure. At this writing, if all requests from both School and Town are voted, our tax rate will be about \$35.50. If Budget Committee recommendations are followed, we should have a \$33.50 tax rate. To arrive at these tax rates we have estimated "growth" at \$400,000. and a County Tax of \$50,000.

Respectfully submitted,

Walter R. Peterson
 Ashford W. Peters
 Arthur F. Mann
 Douglas S. Hatfield
 James T. Colby, Jr.
 John A. Clements
 Clarence W. Greenie
 Dr. Donald H. Fritz
 David B. Ashton, Chairman

**SUMMARY INVENTORY OF VALUATION
TOWN OF PETERBOROUGH**

April 1, 1961

Land and Buildings		\$11,389,903 00
House Trailers Used as Dwellings	5	7,430 00
Mill Buildings, Land and Machinery		970,100 00
Electric Plants		367,460 00
Stock in Trade		1,277,940 00
Horses	26	2,905 00
Cows	171	20,906 00
Sheep and Goats	78	1,010 00
Fowls	27,353	10,903 00
Gasoline Pumps and Tanks		10,060 00
Road Building, Stone Crushers, Derricks and Constuction Machinery	14	30,680 00
Wood, Lumber, Logs, etc.		1,100 00

Total Gross Valuation		
Before Exemptions Allowed		\$14,090,397 00
Less: Veterans' Exemptions		146,000 00

Net Valuation on which Tax Rate is Computed		\$13,944,397 00

Tax Rate \$31.00 per thousand.

**STATEMENT OF APPROPRIATIONS AND
TAXES ASSESSED, 1961**

Appropriations for 1961

Town Officers' Salaries, expenses, election and registration expenses		\$15,000 00
Municipal Court Expenses		800 00
Town Hall and Building Maintenance		6,500 00
Police Department		18,000 00
Fire Department		8,000 00
Care of Trees		1,300 00
Emergency		2,500 00
Planning Board		750 00
Civilian Defense		100 00
Health Department		300 00
Vital Statistics		450 00
Town Dump		2,500 00
Town Maintenance—Summer	\$36,000 00	
Town Maintenance—Winter	25,000 00	

		61,000 00

Street Lighting	8,425	53
General Expenses of Highway Dept.	5,000	00
Town Road Aid (Class IV & V Hwys.)	1,150	54
Libraries	6,000	00
Old Age Assistance & Town Poor	10,000	00
Memorial Day	400	00
Parks, Playgrounds & Pool	8,750	00
Town Water Charge	10,460	00
Cemeteries	3,000	00
Bridge and Railings	1,500	00
Regional Associations	1,338	00
New Construction (Roads)	7,000	00
Fire Station Improvements	1,070	00
Sidewalk Repairs	2,000	00
War Memorial Trees	300	00
Payment on Debt (Interest)	3,500	00
Capital Reserve Fund, to be raised by taxation	12,500	00
	<hr/>	
Total Town Appropriations	\$199,594	07
County Tax	45,841	31
School Tax	274,731	82
	<hr/>	
Total Town, County and School Appropriations	\$520,167	20
Less: Estimated Revenues and Credits		
Interest and Dividends Tax	\$42,773	72
Railroad Tax	750	00
Savings Bank Tax	215	33
Reimbursement a/c State and Federal Lands	15	00
Reimbursement a/c Flood Control Land	780	00
Revenue from Yield Tax Sources	500	00
Interest received on Taxes on Deposits	150	00
Dog Licenses	540	00
Motor Vehicle Permit Fees	22,000	00
Rent of Town Prop. & Equip.	500	00
Sale of Tax Deeded Property	1,100	00
Fines & Forfeits—Municipal Court	750	00
National Bank Stock Taxes	892	50
Poll Taxes at \$2.00 each, 1,307	2,614	00
Cash Surplus	16,000	00
	<hr/>	
Total Revenues and Credits	\$89,580	55
	<hr/>	
Plus Overlay	\$430,586	65
	1,689	66
	<hr/>	
Amount to be raised by Property Taxes	\$432,276	31

Taxes to be Committed to Collector:	
Property Taxes	\$432,276 31
Poll Taxes	2,614 00
National Bank Stock Taxes	892 50
	<hr/>
Total Taxes to be Committed	\$435,782 81
Tax Rate \$31.00 per \$1,000.00 valuation	

BALANCE SHEET AS OF DECEMBER 31, 1961

ASSETS

Cash in hands of Treasurer		\$103,016 38
Capital Reserve Funds:		
Highway Department	\$7,669 69	
Police Department	1 62	
Fire Department	3,109 64	
Apportionment "B" Fund	8,889 02	
Playground and Pool	2,562 50	
	<hr/>	\$22,232 47
Due from State:		
Bounties	\$22 00	
Motor Vehicle Road Toll	352 76	
	<hr/>	\$374 76
Other Bills due Town:		
Misc. Accounts		\$84 00
Unredeemed Taxes:		
(from Tax Sale on account of):		
Levy of 1960		\$43 03
Uncollected Taxes:		
Levy of 1961	\$7,344 74	
Levy of 1960	10 00	
Levy of 1958	2 00	
State Head Taxes—Levy of 1961	840 00	
State Head Taxes—Previous Years	30 00	
	<hr/>	\$8,226 74
Total Assets		<hr/> \$133,977 38

LIABILITIES

Accounts Owed by Town:		
Old Age Assistance		\$705 83
Due to State:		
State Head Taxes, 1961		\$1,379 00
Due Clerk:		
Town Clerk	\$ 30	
Municipal Court	99 00	
	<hr/>	\$99 30
Due to School District:		
Balance of 1961 Appropriation		\$83,731 82
Capital Reserve Funds:		
Highway Department	\$7,669 69	
Police Department	1 62	
Fire Department	3,109 64	
Apportionment "B" Fund	8,889 02	
Playground and Pool	2,562 50	
	<hr/>	\$22,232 47
Total Liabilities		\$108,148 42
Excess of Assets over Liabilities (surplus)		25,828 96
		<hr/>
		\$133,977 38

**ESTIMATES OF REVENUE USED BY THE SELECTMEN
WHEN TAXES WERE MADE UP COMPARED WITH
ACTUAL RECEIPTS**

	Estimated Receipts	Actual Receipts
Interest and Dividends Tax	\$42,773 72	\$42,773 72
Railroad Tax	750 00	653 17
Savings Bank Tax	215 33	215 33
Reimbursement a/c State and Federal Lands	15 00	13 86
Reimbursement a/c Flood Control Land	780 00	830 82
Revenue from Yield Tax Sources	500 00	1,157 42
Interest Received on Taxes and Deposits	150 00	326 42
Dog Licenses	540 00	716 03
Motor Vehicle Permit Fees	22,000 00	26,453 94
Rent of Town Property	500 00	1,075 09
Sale of Tax Deeded Property	1,100 00	526 99
Fines & Forfeits—Municipal Court	750 00	1,198 51
National Bank Stock Taxes	892 50	892 50
Pol l Taxes at \$2.00—1,307	2,614 00	2,328 00
Cash Surplus	16,000 00	
	<hr/>	<hr/>
	\$89,580 55	\$79,161 80
Total Estimated	\$89,580 55	
Total Receipts	79,161 80	
	<hr/>	
Excess of Estimated over Receipts	\$10,418 75	

**SHOWING ANNUAL MATURITIES OF OUTSTANDING
BONDS, DECEMBER 31, 1961**

1950 Water Bonds 1 $\frac{7}{8}$ %	
1950-1970 Original Amount	\$40,000 00
\$2,000.00 to be paid off every year for 20 years.	
Balance Due	\$18,000 00
1953 Water Bonds 2 $\frac{1}{4}$ %	
1953-1973 Original Amount	\$130,000.00
\$7,000.00 to be paid off for 10 years, then	
\$6,000.00 to be paid off for 10 years	
Balance Due	\$74,000.00

TOWN CLERK'S REPORT
December 31, 1961

Dogs:

179 Male Dogs licensed at \$2.00 each	\$258 00	
4 Male dogs licensed at \$1.00 each	4 00	
25 Female dogs licensed at \$5.00 each	125 00	
133 Spayed dogs licensed at \$2.00 each	266 00	
2 Spayed dogs licensed at \$1.00 each	2 00	
2 Kennel Licenses (1 at \$20.00—1 at \$6.00)	26 00	
Penalties Collected	38 00	
		\$819 00

Paid:

Stella L. Sumner, Clerk	\$69 00	
Brown & Saltmarsh Inc. (Tags & Books)	33 97	
Town Treasurer	716 03	
		\$819 00

Automobiles:

1960 registration fees	\$346 54	
1961 registration fees	24,002 14	
1962 registration fees	2,105 26	
		\$26,453 94

Paid Town Treasurer		\$26,453 94
March Town Meeting Filing Fees		\$12 00
Paid Town Treasurer		\$12 00

Parking Violations:

38 violations at \$.50 each	\$19 00	\$19 00
Paid Chief of Police		\$19 00

Cemetery Deeds:

Receipts		\$230 00
Paid Kenneth B. Chandler, Cemetery Trustee		\$230 00

Respectfully submitted,
Sella L. Sumner

Town Clerk

TAX COLLECTOR'S REPORT
December 31, 1961

1958 List

Dr.

Uncollected Poll Taxes, 12/31/60	\$4 00	
Interest	24	

\$4 24

Cr.

Remittances to Treasurer:

Poll Tax	\$2 00	
Interest	24	
Uncollected, 12/31/61	2 00	

\$4 24

1959 List

Dr.

Uncollected Poll Taxes, 12/31/60	\$8 00	
Interest	85	

\$8 85

Cr.

Remittances to Treasurer:

Poll Taxes	\$8 00	
Interest	85	

\$8 85

1960 List

Dr.

Uncollected, 12/31/60:		
Property Taxes	\$8,212 29	
Property Tax Sale Interest	35 53	
Property Tax Advertising Costs	28 80	
Poll Taxes	172 00	
Interest	187 27	
Tax Sale Costs	21 00	

\$8,656 89

TAX COLLECTOR'S REPORT

Cr.

Remittances to Treasurer:

Property Taxes	\$7,195 83
Property Tax Sale	1,073 29
Property Tax Advertising Costs	28 80
Poll Taxes	152 00
Interest	187 27
Abated Poll Taxes	10 00
Uncollected Poll Taxes, 12/31/61	10 00
	<hr/>
	\$8,657 19
Overcharged taxpayer	30
	<hr/>

\$8,656 89

1961 List

Dr.

Taxes Committed to Collector:

Property Taxes	\$432,276 31
Poll Taxes	2,614 00
Bank Stock	892 50
	<hr/>
	\$435,782 81

Added Taxes:

Property Taxes	350 30
Poll Taxes	22 00
Interest	28 56
	<hr/>

\$436,183 67

Cr.

Remittance to Treasurer:

Property Taxes	\$432,633 60
Poll Taxes	2,328 00
Bank Stock	892 50
Interest	28 56
Abated Property Taxes	1,648 27
Abated Poll Taxes	56 00

Uncollected Dec. 31, 1961:

Property Taxes	7,344 74
Poll Taxes	252 00
	<hr/>

\$436,183 67

TAX COLLECTOR'S REPORT

PROPERTY TAXES UNCOLLECTED

December 31, 1961

Resident:

Bauhan, William L. & Elizabeth F.	\$289 23
Beauvais, Charles G. & Mabel E.	62 00
Bingham, Stanley A. & Barbara L. (Bal.)	110 46
Bourdon, John B. & Delia	134 23
Braziel, Frank	55 80
Broyles, Joseph E. & Jane A.	464 69
Brunell, Alden S. & Alice C.	103 23
Bunker, Jr., Lysle K. & Priscilla A.	434 00
Burbee, Forrest E. & Marcelle C.	299 46
Burnham, James & Constance	93 00
Carlson, Norman F. & Margaret E.	134 23
Carson, Alice F. & Fred	74 40
Day, Richard Allen & Eva W. (Bal.)	578 46
Dorr, Harry L.	12 40
Duquette, Maude	24 80
Durgin, Warren J.	326 12
Egan, Mary G. (Bal.)	20 00
Emond, Lionel H. & Beatrice R.	144 46
Evans, David W. & Florence M.	68 20
Fuglestad, Gerhard F. & Barbara G.	227 23
Haywood, Harold H. & Jean M.	237 46
Johnson, Roland M. & Edith	285 20
Leclair, Leola (Bal.)	60 60
Magoon, David & Doris M.	62 00
Martin, Robert E.	99 20
Miller, Frances P. & Andrew	155 00
Muncil, Morton H. & Lorena (Bal.)	15 80
Naglie, Edna M. H.	6 20
Naglie Heirs, Harold	10 23
Naglie, Kenneth L. & Edna M. H.	124 00
Paquet, Est. Helen L.	144 46
Rose, Vernon F. & Valeda	51 46
Russell, Joseph Sr.	18 60
Shepard, Dexter W. & Olive S.	82 46
Starkey, Paul H. & Anita F.	351 23
Trombley, George A. & Martell, Lillian	37 20
Warriner, Elwood G. (Bal.)	34 23
Walbridge, Irene M.	595 20

\$6,026 93

TAX COLLECTOR'S REPORT

Non-Resident:

Brooks, Henry E.	\$24 80
Clinton, James	51 46
Currier, Deborah L.	20 46
Deschenes, Leo & Josephine M.	20 46
Griffiths, John E.	12 40
Guyette, Ernest D. & Mandana J.	341 00
O'Keefe, Hazel & John Trustees	12 40
Paul, Georgina	62 00
Racheotoes, Thelma	723 23
Sawtelle Electronic Laboratory	43 40
Smith, Arthur P.	6 20
	<hr/>
	\$1,317 81
	<hr/>
Total Uncollected Property Taxes December 31, 1961	\$7,344 74

TAX COLLECTOR'S REPORT

UNCOLLECTED POLL TAXES

December 31, 1961

1958 List:		
McLaughlin, Lilly	\$2 00	Emond, Lionel H.
1960 List:		Evans, David W.
Hutchinson, James A.		Evans, Florence M.
Lavoie, Gertrude		Ferriera, Manuel
Lavoie, William		Florre, Anthony A.
McGrath, Carolyn M.		Florre, Belle G.
McLaughlin, Lilly		Foote, June L.
Total 5 poll taxes		Foote, Wilfred C.
uncollected at		Freidman, Bertha Pepi
\$2.00 each	\$10 00	Freidman, Samuel
1961 List:		Gargan, Joan
Alexander, Gilbert		Graesser, Carl F. Jr.
Anderson, Priscilla		Hadley, Eva
Anderson, Robert H.		Hanson, Elizabeth
Barrett, Anna S.		Hanson, Winslow
Barrett, Carl		Henderson, Geraldine
Beauvais, Charles G.		Henderson, Marion
Beauvais, Mabel E.		Henderson, Oscar
Bingham, Arthur F.		Henderson, William
Bingham, Barbara		Herrick, Helen
Bourgoine, Borghild J.		Hutchinson, James
Bourgoine, Clifford L.		Jarest, June
Bourgoine, Edward		Johnson, Edith M.
Bourgoine, Freda		Johnson, Roland N.
Braziel, Frank		Jordan, Margaret
Broyles, Jane A.		Kear, Jeanette B.
Bunker, Priscilla		Kear, Vernon R.
Burbank, Mary F.		Keith, Carolyn
Burnham, Constance		Kretschmar, Nancy C.
Burnham, James		LaCaisse, Reginald
Carlson, Margaret E.		LaFountain, Noella
Carlson, Pauline M.		LaFountain, Zephyr
Cass, Barbara		Lavoie, Gertrude
Christian, Gabrielle M.		Lavoie, William
Christian, Joseph		Leary, Etta M.
Clark, Bessie		Linderman, Wilda
Coderre, Marie L.		McAneney, William F.
Collins, Marilyn		McAneney, Regina
Corthell, David		McLaughlin, Lilly
Corthell, Mrs. David		McLaughlin, Margaret A.
Crossman, Virginia A.		McGrath, Carolyn M.
Davis, John E.		Martell, Lillian
Donnelly, Eva M.		Martin, H. Keith
Donnelly, Patricia A.		Martin, Jean B.
Doran, David J.		Martin, Maude I.
Dorr, Caroline H.		Miller, Albert C. Jr.
Dorr, Harry L.		Miller, Andrew
Duquette, Maud E.		Miller, Anita
Duquette, Thomas H.		Miller, Frances
Eaton, Ramona A.		Muncil, Frederick H.
Eaton, Ronald A.		Muncil, Lorena
Emond, Beatrice		Muncil, Morton H.
		Myhaver, Roland H.
		Naglie, Edna
		Naglie, Kenneth

TAX COLLECTOR'S REPORT

Neal, Albert	Sangermano, Mildred	
Neal, Rita	Seneschal, Bertha	
Nickerson, Robert M.	Shepard, Olive S.	
Paine, Joyce	Shunamon, Geraldine B.	
Paquet, Virginia T.	Simmons, Mary	
Peitila, Reino	Starkweather, George Jr.	
Picchi, Fosco	Sullivan, Elveene	
Picchi, Mrs. Fosco	Teates, June A.	
Presby, Raymond H.	Thorner, Virginia F.	
Presby, Ruth M.	Wilson, Irma M.	
Rajaniemi, Francis	Wood, Willis	
Rajaniemi, Viola	Zengierski, Ida	
Reynolds, Bruce		
Reynolds, Roger	126 Poll taxes uncollected	
Rodier, Robert O.	at \$2.00 each	\$252 00
Rose, Valeda S.		
Russell, Gertrude	Total of all uncollected	
Sangermano, Antonio	Poll Taxes, Dec. 31, 1961	\$264 00

YIELD TAX REPORT

December 31, 1961

1961 List

	Dr.	
Taxes Committed to Collector		\$1,157 42
	Cr.	
Remittance to Treasurer		1,157 42

UNREDEEMED TAXES FROM TAX SALES

	Dr.		
		1960	1958
Taxes Sold During Current Year		\$1,073 29	
Balance of Unredeemed Taxes, Jan. 1, 1961			\$41 91
Interest collected after sale		1 51	5 98
Total Debits		\$1,074 80	\$47 89
	Cr.		
Remittance to Treasurer, During Year		\$1,031 77	\$47 89
Unredeemed Taxes at Close of Year		43 03	
Total Credits		\$1,074 80	\$47 89

TAX COLLECTOR'S REPORT**UNREDEEMED TAXES FROM TAX SALES
ON ACCOUNT OF LEVIES OF**

	1960
Naglie, Harold Heirs	\$15 03
Smith, Arthur P.	10 58
Dorr, Harry L.	17 42
	<hr style="width: 100%; border: 0.5px solid black;"/>
	\$43 03

TAXES REDEEMED DURING YEAR

	1960	1958
Weston, Forrest E.		\$47 89
Day, Richard Allen & Eva W.	\$966 32	
Braziel, Frank	65 45	
	<hr style="width: 100%; border: 0.5px solid black;"/>	<hr style="width: 100%; border: 0.5px solid black;"/>
	\$1,031 77	\$47 89

TAX COLLECTOR'S REPORT

POLL TAX ABATEMENTS

1960 List:

Bauer, Anthony J.	Address Unknown	
Heck, Mary	Address Unknown	
Hitzler, Irvin	Address Unknown	
Hitzler, Joan M.	Address Unknown	
Thorner, Virginia E.	Unable to Pay	
Abated Poll Taxes at \$2.00 each		\$10 00
Brown, Robert	Left Town	
Burgoyne, Jean M.	Taxed Twice	
Clark, Rev. John	Not Here April 1	
Dole, Fletcher E.	Over 70	
Eastman, Nellie	Over 70	
Evans, John W.	Veteran	
Fleiss, Rev. Conrad	Not Here April 1	
Houde, Phyllis	Paid in Jaffrey, N. H.	
Jackson, Esther	Over 70	
Kelley, Harvey	Taxed Twice	
Kelley, Mrs. Harvey	Taxed Twice	
Lussier, George R.	Deceased	
Madigan, Rose	Deceased	
Maynard, Bill	Veteran	
Parsons, William	Veteran	
Paquet, Lydia S.	Over 70	
Potter, Bonaventure	Not Here April 1	
Parker, Elmer R.	Veteran	
Robinson, George	Veteran	
Sawyer, Ted B.	Veteran	
Smith, Rev. Edward	Veteran	
Stone, Harold	In Canada	
Simms, Ruby	Res. Florida	
Simms, W. E.	Res. Florida	
Torsey, Leslie	Veteran	
Trombley, George A.	Deceased	
Warren, Marie E.	Over 70	
Wood, Jane	Not 21 April 1	
28 Abated Poll Taxes at \$2.00 each		\$56 00
Total of all Abated Poll Taxes		<hr/> \$66 00

TAX COLLECTOR'S REPORT
PROPERTY TAX ABATEMENTS

1961 residents:

Bellafatto, Joseph, Assessed Wrong	\$36 27
Durland, Marjorie F., Over-Assessed	31 00
Goyette, Hazel N., Taxed to Wrong Person	31 00
N. H. Ball Bearings, Inc., Over-Assessed	
Grove St. Building	1,550 00

Total Abatements on Property Taxes During 1961	\$1,648 27

TOTAL ABATEMENTS OF ALL TAXES DURING 1961

1960 Poll Taxes	\$10 00
1961 Poll Taxes	56 00
1961 Property Taxes	1,648 27

Total Abatements	\$1,714 27

Clyde H. Hopkins
Louis Teixeira
Edward J. Lobacki
Selectmen of Peterborough

Stella L. Sumner
Tax Collector

OUTSTANDING TAXES, DECEMBER 31, 1961

1958 Poll Taxes	\$2 00
1960 Poll Taxes	10 00
1961 Poll Taxes	252 00
1961 Property Taxes	7,344 74

Total Outstanding	\$7,608 74

I hereby certify that the above list showing the names and amount due from each delinquent taxpayer as of December 31, 1961, on account of the tax levies, is correct to the best of my knowledge and belief.

Stella L. Sumner
Tax Collector

TAX COLLECTOR'S REPORT

SUMMARY OF WARRANT OF STATE HEAD TAXES

December 31, 1961

Dr.

1958 List:

Uncollected Dec. 31, 1960	\$5 00	
Penalties Collected	50	
	-----	\$5 50

Cr.

Remittances to Treasurer:

Taxes	\$5 00	
Penalties Collected	50	
	-----	\$5 50

Dr.

1959 List:

Uncollected Dec. 31, 1960	\$25 00	
Penalties Collected	2 00	
	-----	\$27 00

Cr.

Remittances to Treasurer:

Taxes	\$20 00	
Penalties	2 00	
Uncollected Dec. 31, 1961	5 00	
	-----	\$27 00

Dr.

1960 List:

Uncollected Dec. 31, 1960	\$645 00	
Penalties Collected	58 00	
	-----	\$703 00

TAX COLLECTOR'S REPORT

Cr.

Remittances to Treasurer:

Taxes	\$580 00	
Penalties	58 00	
Abated	40 00	
Uncollected Dec. 31, 1961	25 00	
	<hr/>	\$703 00

Dr.

1961 List:

Taxes Committed to Collector:

Head Taxes	\$8,515 00	
Added Taxes	60 00	
Penalties Collected	49 00	
	<hr/>	\$8,624 00

Cr.

Remittance to Treasurer:

Taxes	\$7,595 00	
Penalties	49 00	
Abated	140 00	
Uncollected Dec. 31, 1961	840 00	
	<hr/>	\$8,624 00

ABATEMENTS

1960 List:

Bauer, Anthony J.	Residence Unknown
Heck, Mary	Residence Unknown
Hitzler, Irvin	Residence Unknown
Hitzler, Joan M.	Residence Unknown
Thorner, Virginia F.	Unable to Pay

Vets:

Chamberlain, Donald	Residence Unknown
Parks, Richard	Residence Unknown
Stanghellini, Amerigo	Deceased

8 Abated Head Taxes at \$5.00 each \$40 00

TAX COLLECTOR'S REPORT

1961 List:

Brown, Robert A.	Left Town
Burgoyne, Jean M.	Taxed Twice
Clark, Rev. John	Not Here April 1
Dole, Fletcher E.	Over 70
Eastman, Nellie	Over 70
Fliess, Rev. Conrad	Not Here April 1
Houde, Phyllis	Paid in Jaffrey, N. H.
Jackson, Esther	Over 70
Kelley, Mrs. Harvey	Taxed Twice
Kelley, Harvey	Taxed Twice
Lussier, George	Deceased
Madigan, Rose	Deceased
Paquet, Lydia	Over 70
Potter, Bonaventure	Not Here April 1
Simms, Ruby	Not a Resident April 1
Simms, W. E.	Not a Resident April 1
Stone, Harold	Residence Canada
Trombley, George	Deceased
Warren, Marie	Over 70
Wood, Jane	Not 21 April 1

Vets:

Chamberlain, Donald	Residence Unknown
Diamond, Arthur L.	Over 70
Gatto, Mary	Deceased
Hammond, Richard	Residence Dublin, N. H.
Sangermano, Minnie	Paid in Jaffrey, N. H.
Scott, Henry	Residence Ohio
Weston, C. D.	Over 70
Zengierski, Ida	Taxed Twice

28 Abated Head Taxes at \$5.00 each	\$140 00
-------------------------------------	----------

Total of all abated head taxes in 1961 at \$5.00 each	\$180 00
--	----------

Clyde H. Hopkins
Louis Teixeira
Edward J. Lobacki

Selectmen of Peterborough

Stella L. Sumner

Tax Collector

TAX COLLECTOR'S REPORT

UNCOLLECTED HEAD TAXES DECEMBER 31, 1961

1959 List:
Lavoie, William \$5 00

1960 List:
Hutchinson, James A.
Lavoie, Gertrude
Lavoie, William
McGrath, Carolyn M.
McLaughlin, Lilly
5 Uncollected Head Taxes
at \$5.00 each \$25 00

1961 List:
Alexander, Gilbert
Anderson, Priscilla
Anderson, Robert H.
Barrett, Anna S.
Barrett, Carl
Beauvais, Charles G.
Beauvais, Mabel E.
Bingham, Arthur F.
Bingham, Barbara
Bourgoine, Borghild J.
Bourgoine, Clifford L.
Bourgoine, Edward
Bourgoine, Freda
Braziel, Frank
Broyles, Jane A.
Bunker, Priscilla
Burbank, Mary F.
Burnham, Constance
Burnham, James
Carlson, Margaret E.
Carlson, Pauline M.
Cass, Barbara
Christian, Gabrielle M.
Christian, Joseph
Clark, Bessie
Coderre, Marie
Collins, Marilyn
Corthell, David
Corthell, Mrs. David
Crossman, Virginia
Davis, John E.
Donnelly, Eva M

Donnelly, Patricia A.
Doran, David J.
Dorr, Caroline H.
Dorr, Harry L.
Duquette, Maud E.
Duquette, Thomas H.
Eaton, Ramona A.
Eaton, Ronald A.
Emond, Beatrice
Emond, Lionel H.
Evans, David W.
Evans, Florence M.
Ferreira, Manuel
Flore, Anthony A.
Flore, Belle G.
Foote, June L.
Foote, Wilfred C.
Freidman, Bertha Pepi
Freidman, Samuel
Gargan, Joan
Graesser Jr., Carl F.
Hadley, Eva
Hanson, Elizabeth
Hanson, Winslow
Henderson, Geraldine
Henderson, Marion
Henderson, Oscar
Henderson, William
Herrick, Helen
Holway, Florence R.
Hutchinson, James
Jarest, June G.
Johnson, Edith M.
Johnson, Roland N.
Jordan, Margaret
Kear, Jeanette B.
Kear, Vernon R.
Keith, Carolyn
Kretschmar, Nancy C.
LaCasse, Reginald
LaFountain, Noella
LaFountain, Zephyr
Lavoie, Gertrude
Lavoie, William
Leary, Etta M.

TAX COLLECTOR'S REPORT

Linderman, Wilda
 McAneney, William F.
 McAneney, Regina
 McGrath, Carolyn M.
 McLaughlin, Lilly
 McLaughlin, Margaret A.
 Martell, Lillian
 Martin, Jean B.
 Martin, H. Keith
 Martin, Maude I.
 Miller Jr., Albert C.
 Miller, Andrew
 Miller, Anita
 Miller, Frances
 Muncil, Frederick H.
 Muncil, Lorena
 Muncil, Morton H.
 Myhaver, Roland H.
 Naglie, Edna
 Naglie, Kenneth
 Neal, Albert
 Neal, Rita
 Nickerson, Robert M.
 Paine, Joyce
 Paquet, Virginia T.
 Peitila, Reino
 Picchi, Fosco
 Picchi, Mrs. Fosco
 Pickford, Harold
 Presby, Raymond H.
 Presby, Ruth M.
 Rajaniemi, Francis
 Rajaniemi, Viola
 Reynolds, Bruce A.
 Reynolds, Roger
 Rodier, Robert O.
 Rose, Valeda S.
 Russell, Gertrude
 Sangermano, Antonio
 Sangermano, Mildred
 Seneschal, Bertha
 Shepard, Olive S.
 Shunamon, Geraldine B.
 Simmons, Mary
 Starkweather Jr., George
 Sullivan, Elveene
 Teates, June A.

Thorner, Virginia E.
 Wilson, Irma M.
 Wood, Willis
 Zengierski, Ida

Veterans:

Baker, Edward Oliver
 Barry, Thomas
 Bingham, Stanley
 Bourdon, George J.
 Broyles, Joseph A.
 Brunell, Alden S.
 Brunell, Loren
 Bunker, Lysle K. Jr.
 Caisse, Donald R.
 Carlson, Leon C.
 Carlson, Norman
 Chamberlain, Norman
 Clark, Grayden J.
 Collins, Melvin B.
 Hamel, Ernest J.
 Hanson, Alvin J.
 Jarest, William
 Jordan, Herbert
 Keith, Stephen
 LaBier, Norman
 Lavoie, Emile
 Leary, Frank J.
 McGrath, Christine
 McLaughlin, Frank F.
 Martin, Robert
 Paquet, Donald G.
 Parker, Alice
 Peabody, Charles A.
 Robinson, Donald B.
 Robinson, Herbert
 Rose, Vernon
 Sangermano, William
 Seneschal, Ernest L.
 Seneschal, George A.
 Shepard, Dexter W.
 Shunamon, Earl L.
 Sullivan, Frank
 Teates, Irving
 Weston, Bruce

168 Uncollected Head Taxes	
for 1961 at \$5.00 each	\$840 00
Total of all Uncollected Head Taxes	\$870 00

TAX COLLECTOR'S REPORT

I hereby certify that the above list showing the name and amounts due from each delinquent taxpayer, as of December 31, 1961, is correct to the best of my knowledge and belief.

Stella L. Sumner

Tax Collector

TOWN TREASURER'S REPORT**December 31, 1961**

Cash on Deposit in First National Bank Jan. 1, 1961	\$135,653 75
--	--------------

Receipts:

First National Bank on Tax	
Anticipation Notes	200,000 00
Selectmen	71,023 52

Stella L. Sumner, Tax Collector:

Property and Poll Taxes	\$434,211 93	
Head Taxes	8,200 00	
Head Tax Penalties	109 50	
Yield Taxes	1,157 42	
Interest	216 92	
Tax Sales	1,073 29	
Taxes Redeemed	1,079 66	
Cost of Property Ads.	28 80	
	-----	\$446,077 52

Stella L. Sumner, Town Clerk:

Automobile Permits	\$26,453 94	
Dog Licenses	716 03	
Filing Fees	12 00	
	-----	\$27,181 97

Stella L. Sumner, Clerk Municipal Court:

Small Claims	57 58	
Balance Court Funds	1,140 93	
	-----	\$1,198 51

Total Receipts	\$881,135 27
Expenditures, Selectmen's Orders	778,118 89

Cash On Deposit, First National Bank, Dec. 31, 1961	\$103,016 38
--	--------------

Respectfully submitted,

Charles J. Warren

Town Treasurer

**COMPARATIVE STATEMENT OF THE APPROPRIATIONS AND EXPENDITURES
FISCAL YEAR ENDING DECEMBER 31, 1961**

Department	Appropriations	Receipts	Total	Payments	Balance
Town Officers' Salaries, Expenses, Election & Registration	\$15,000 00	\$6 35	\$15,006 35	\$14,490 42	\$515 93
Municipal Court	800 00		800 00	787 95	12 05
Town House	6,500 00	1,075 09	7,575 09	7,041 84	533 25
Police Department	18,000 00	538 15	18,538 15	18,210 02	328 13
Fire Department	8,000 00	62 78	8,062 78	8,081 92	19 14
Civilian Defense	100 00	153 00	253 00	307 11	54 11
Care of Trees	1,300 00		1,300 00	1,162 00	138 00
Health Department	300 00		300 00	125 00	175 00
Town Dump	2,500 00	40 00	2,540 00	2,540 00	
Vitals	450 00		450 00	437 99	12 01
Highway, Summer	20,000 00	6,244 44	26,244 44	23,857 28	2,387 16
Highway Oil	16,000 00	2,619 00	18,619 00	18,303 17	315 83
Highway, Winter	25,000 00	2,193 54	27,193 54	30,023 72	2,830 18
Highway General	5,000 00	384 45	5,384 45	5,321 75	62 70
Emergency	2,500 00		2,500 00	2,423 90	76 10
Bridge and Railings	1,500 00		1,500 00	1,789 90	289 90
Sidewalks	2,000 00		2,000 00	1,156 55	843 45
Street Lights	8,425 53		8,425 53	8,581 19	155 66
Old Age Assist. and Town Poor	10,000 00	1,494 66	11,494 66	11,323 32	171 34

Memorial Day	400 00			400 00	407 00	7 00
Playground and Pool	7,500 00	62 36		7,562 36	6,754 42	807 94
Putnam Park	1,250 00	40 00		1,290 00	1,288 59	1 41
Cemetery	3,000 00			3,000 00	3,000 00	
Library	6,000 00			6,000 00	6,000 00	
Town Water Charge	10,460 00			10,460 00	10,460 00	
Planning Board	750 00			750 00	139 18	610 82
Monadnock Region	1,338 00			1,338 00	1,338 00	
Town Debt and Interest	3,500 00	172 92		3,672 92	2,297 92	1,375 00
	<u>\$177,573 53</u>	<u>\$15,086 74</u>		<u>\$192,660 27</u>	<u>\$187,650 14</u>	<u>\$8,366 12</u>
				Overdraft		<u>\$3,355 99</u>
						<u>\$5,010 13</u>
Specials:						41
Maple Ave.	1,500 00			1,500 00	757 07	742 93
Altemont Street	3,000 00			3,000 00	2,839 20	160 80
Prospect Street	2,500 00			2,500 00	177 48	2,322 52
War Memorial Trees	300 00			300 00	218 04	81 96
Fire Station Improvements	1,070 00			1,070 00	918 95	151 05
Class V, T.R.A.	1,150 54			1,150 54	1,150 54	
Capital Reserve, Equipment	10,000 00			10,000 00	10,000 00	
Capital Reserve, Playground	2,500 00			2,500 00	2,500 00	
	<u>\$22,020 54</u>			<u>\$22,020 54</u>	<u>\$18,561 28</u>	<u>\$3,459 26</u>
	<u>\$199,594 07</u>	<u>\$15,086 74</u>		<u>\$214,680 81</u>	<u>\$206,211 42</u>	<u>\$8,469 39</u>

SELECTMEN'S REPORT
December 31, 1961

SUMMARY OF RECEIPTS

Balance in Treasury, Dec. 31, 1960	\$135,653 75
Current Revenue from Local Sources:	
Stella L. Sumner, Tax Collector:	
Current and previous years'	
taxes	\$445,751 10
Interest and Penalties	326 42
	\$446,077 52
State of New Hampshire:	
Old Age Recovery	\$1,494 66
Interest and Dividends Tax	42,773 72
Savings Bank Tax	215 33
Railroad Tax	653 17
Flood Control	830 82
State Forest Reserve Lands	13 86
Buildings and Loans	2,408 91
Bounties	56 50
	\$48,446 97
From Local Sources Except Taxes:	
Town Officers' Expenses	\$6 35
Town House	1,075 09
Police Department	538 15
Fire Department	62 78
Highway, Summer	6,244 44
Highway Oil	2,619 00
Highway, Winter	2,193 54
Highway General	384 45
New Equip., Highway Cap. Res.	2,373 80
New Equip. Police Dept. Cap. Res.	1,412 00
Albert W. Noone Fund,	
Playground	4,500 00
Playground	62 36
Putnam Park	40 00
Town Dump	40 00
Civil Defense	153 00
Taxi Licenses	9 00
Sale of Town Property	526 99
Town History	53 68
Interest	172 92
Blue Cross	109 00
	\$22,576 55

SELECTMEN'S REPORT

Receipts Other Than Local Sources:

First National Bank of Peterborough	\$200,000 00
From Stella L. Sumner, Town Clerk:	
Auto Permits	\$26,453 94
Dog Licenses	716 03
Filing Fees	12 00
	\$27,181 97
From Stella L. Sumner, Clerk Municipal Court	\$1,198 51
	\$881,135 27

SUMMARY OF PAYMENTS

Current Expenses of Gen. Gov.:

Town Officers' Salaries	\$9,385 00
Town Officers' Expenses	4,648 32
Election and Registration	457 10
Municipal Court	787 95
Town House	7,041 84
	\$22,320 21

Protection of Persons and Property:

Police Department	\$18,210 02
Fire Department	8,081 92
Civilian Defense	307 11
Care of Trees	1,162 00
Planning Board	139 18
Legal Expenses	1,523 35
	\$29,423 58

Health and Sanitation:

Health Department	\$125 00
Town Dump	2,540 00
Vital Statistics	437 99
	\$3,102 99

SELECTMEN'S REPORT

Highways and Bridges:

Highway, Summer	\$23,857	28
Highway Oil	18,303	17
Highway, Winter	30,023	72
Highway General	5,321	75
Bridge and Railings	1,789	90
Emergency	2,423	90
Sidewalks	1,156	55
1961 Road Projects	3,773	75
Class V	1,150	54
		\$87,800 56

Libraries: \$6,000 00

Public Welfare:

Town Poor	\$2,724	37
Old Age Assistance	8,598	95
		\$11,323 32

Patriotic Purposes:

Memorial Day \$407 00

Recreation:

Playground and Pool	\$6,754	42
Putnam Park	1,288	59
Albert W. Noone Fund, Playground	4,500	00
		\$12,543 01

Public Service Enterprises:

Town Water Charge	\$10,460	00
Cemetery	3,000	00
Monadnock Region	1,338	00
Street Lighting	8,581	19
		\$23,379 19

SELECTMEN'S REPORT

Unclassified:

New Equipment, Police	\$1,495 00	
New Equipment, Highway	2,373 80	
Fire Station Improvements	918 95	
War Memorial Trees	218 04	
Taxes Bought by Town	1,047 68	
Head Taxes	7,637 50	
Dog Expenses	93 25	
Abatements and Refunds	111 60	
1961 Bounties	22 00	
Capital Reserve, Equipment	10,000 00	
Capital Reserve, Playground	2,500 00	
Bond and Yield Assessment	192 90	
Blue Cross	98 50	
Town History	70 35	
		\$26,779 57

Interest:

Temporary Loan	\$2,297 92
----------------	------------

Payment on Principal:

Short Term Note	\$200,000 00	
County Taxes	\$45,841 31	
School Taxes	\$306,900 23	
Total Payments	\$778,118 89	
Balance in Treasury, Dec. 31, 1961, as per Treasurer's Report	\$103,016 38	
Grand Total	\$881,135 27	

DETAILED STATEMENT OF RECEIPTS & PAYMENTSDetail 1. Town Officers' Salaries, Expenses, Election and
Registration:

Appropriation	\$15,000 00
---------------	-------------

Receipts:

Insurance Credit and misc.	6 35
	<u>6 35</u>
	\$15,006 35

Payments:

Clyde H. Hopkins, Selectman	\$900 00
Louis Teixeira, Selectman	865 00
Edward J. Lobacki, Selectman	675 00
Forrest C. Mercer, Selectman	225 00
Stella L. Sumner, Town Clerk	1,000 00
Stella L. Sumner, Tax Collector	2,340 00
Charles J. Warren, Town Treasurer	200 00
Arthur E. Wheeler, Sexton of Cemeteries	100 00
Kenneth E. Whiton, Clerk of Trust Funds	550 00
Paul F. Crowell, Agent of Town Clock	100 00
Florence E. Connell, Town Bookkeeper	2,340 00
	<u>9,295 00</u>

Auditors:

Ervin F. Diamond	\$30 00
Richard L. VanDyne	30 00
George Eastman	30 00
	<u>90 00</u>

Expenses:

Wages	\$54 00
Telephone	354 75
Town Clock	22 20
Printing	1,601 71
Office Supplies and Expenses	385 79
Assessors' and Collectors' Dues	12 00
Insurance and Bonds	492 29
Expenses Tax Sale	44 65
Selectmen's Expenses	58 00
Office Equipment	60 00

DETAILED STATEMENT OF RECEIPTS & PAYMENTS

Stella L. Sumner, Auto Permits and Postage	1,098 08	
Registry of Deeds and Probate	67 34	
Attorney's Fee	75 00	
Social Security, Town's Share	322 51	
	<hr/>	\$4,648 32
Election and Registration:		
Lincoln R. Lounsbury, Moderator	\$25 00	
Chester F. Dutton, Deputy Town Clerk	10 00	
	<hr/>	\$35 00
Supervisors of Check List:		
Theodore W. Gunn	\$45 00	
Herbert C. Nichols	45 00	
Fred E. Murray	45 00	
	<hr/>	\$135 00
Ballot Clerks:		
John E. Cass	\$10 00	
Harry Wright	10 00	
Gerald O'Connor	10 00	
Virginia Paquet	10 00	
	<hr/>	\$40 00
Expenses:		
Printing	\$113 00	
Meals	85 25	
P.A. System and Expenses	48 85	
	<hr/>	\$247 10
		<hr/>
		\$14,490 42
Balance		\$515 93
Detail 2. Municipal Court:		
Appropriation		\$800 00
Payments:		
Kenneth A. Brighton, Judge	\$500 00	
Paul C. Cummings, Jr., Assoc. Judge	90 00	
Stella L. Sumner, Clerk	175 00	
Social Security, Town's Share	22 95	
	<hr/>	\$785 95
Balance		<hr/>
		\$12 05

DETAILED STATEMENT OF RECEIPTS & PAYMENTS

Detail 3. Town House:

Appropriation		\$6,500 00
Receipts:		
Rentals	\$1,040 00	
Commission on phone	35 09	
	<hr/>	\$1,075 09
		<hr/>
		\$7,575 09
Payments:		
William A. Caisse, Janitor	\$2,137 00	
Lights	535 29	
Fuel	1,866 98	
Insurance	1,051 54	
Water Rent	80 00	
Clock Repairs	340 00	
Social Security, Town's Share	64 11	
Maintenance	966 92	
	<hr/>	\$7,041 84
		<hr/>
Balance		\$533 25

Detail 4. Police Department:

Appropriation		\$18,000 00
Receipts:		
Pistol Permits	\$50 00	
Extra Police Duty	288 75	
Parking Violations	19 00	
Accident Claims	180 40	
	<hr/>	\$538 15
		<hr/>
		\$18,538 15
Payments:		
Salaries	\$14,822 10	
Telephone	283 60	
Traffic Lights	44 39	
Maintenance of Cruiser	1,011 79	
Insurance	307 95	
Photo Supplies	494 00	
Signs	176 95	
Office Supplies and Expenses	77 33	

DETAILED STATEMENT OF RECEIPTS & PAYMENTS

Social Security	131 55	
Retirement, Town's Share	564 24	
Police Equipment	221 12	
Travel Expenses	75 00	
		\$18,210 02
Balance		\$328 13

Detail 5. Fire Department:

Appropriation		\$8,000 00
Receipts:		
Fire Permits from State	\$13 65	
Fire Oct. 13, 1960, From State	16 45	
Warden's Meeting	12 55	
Credit on Insurance	3 83	
Refill Fire Extinguishers	2 30	
Two Tarpaulins	14 00	
		\$62 78
		\$8,062 78

Payments:		
Telephone Service	\$1,200 00	
Salaries	2,297 00	
Lights	373 87	
Telephone	313 20	
Fuel Oil	579 56	
Insurance	739 84	
Fire Equipment	888 71	
Maintenance Fire Station	839 57	
Fire Permits and Fire School	151 99	
Light Plant	126 52	
Maintenance Fire Trucks	408 03	
Social Security, Town's Share	123 63	
Water Rent	40 00	
		\$8,081 92
Overdraft		\$19 14

DETAILED STATEMENT OF RECEIPTS & PAYMENTS

Detail 6. Civilian Defense:

Appropriation		\$100 00
Receipts:		
Equipment to Dept.		153 00
		<u>253 00</u>
Payments:		
Insurance on Instruments	\$10 00	
Equipment	297 11	
		<u>307 11</u>
Overdraft		\$54 11

Detail 7. Care of Trees

Appropriation		\$1,300 00
Payments:		
Spraying and removing trees		\$1,162 00
Balance		<u>138 00</u>

Detail 8. Health Department:

Appropriation		\$300 00
Payments:		
Theodore H. Lee, M.D., Health Officer		\$125 00
Balance		<u>175 00</u>

Detail 9. Town Dump:

Appropriation		\$2,500 00
Receipts:		
Overpayment to Highway Dept.		\$40 00
		<u>2,540 00</u>
Payments:		
George Starkweather, care of dump	\$2,080 00	
Work at Dump	460 00	
		<u>2,540 00</u>

DETAILED STATEMENT OF RECEIPTS & PAYMENTS

Detail 10. Vital Statistics:

Appropriation		\$450 00
Payments:		
Stella L. Sumner, recording and postage	\$425 30	
Social Security, Town's Share	12 69	
	<hr/>	\$437 99
Balance		<hr/> \$12 01

Detail 11. Highway Department:

Summer:		
Compact Area of Town	\$5,533 40	
Tar Road	14,152 72	
Gravel Road	4,171 16	
	<hr/>	\$23,857 28
Oil:		
Compact Area of Town	\$7,505 98	
Outside Area	10,797 19	
	<hr/>	\$18,303 17
Winter:		
Compact Area of Town	\$14,222 83	
Outside Area	15,800 89	
	<hr/>	\$30,023 72
Emergency:		
Compact		\$2,423 90
Bridge and Railings:		
Compact		\$1,789 90
General		5,321 75
Sidewalks		1,156 55
Prospect Street		177 48
Maple Ave.		757 07
Altemont Street		2,839 20
Total		<hr/> \$86,650 02

HIGHWAY DEPARTMENT

	Summer	Oil	Winter	General	Bridge & Railings	Emergency	Sidewalks
Appropriations	\$20,000 00	\$16,000 00	\$25,000 00	\$5,000 00	\$1,500 00	\$2,500 00	\$2,000 00
Receipts:							
State of N. H. gas tax refund	530 78		232 83				
State of N. H. reimbursement TRA	2,910 35	2,619 00	389 70				
Gas	323 07		312 10				
Rental of equipment	1,911 25		675 00				
Cold patch, gravelling, plowing, etc.	336 52		493 91				
Salt			20 00				
Pipe	232 47		70 00	384 45			
Insurance—claim							
Total Receipts	\$6,244 44 \$26,244 44	\$2,619 00 \$18,619 00	\$2,193 54 \$27,193 54	\$384 45 \$5,384 45	\$1,500 00	\$2,500 00	\$2,000 00
Payments:							
Labor	\$13,582 50	\$7,578 85	\$16,821 03		\$152 15		\$442 05
Telephone				\$173 88			
Lights				202 59			
Fuel, oil & Gas	2,950 29	643 94	2,470 82	619 97			
Insurance				2,370 96			
Water Rents				40 00			
Social Security—Town's Share				1,238 23			
Maintenance—Equipment	2,647 77	591 21	2,411 86				
Rental of Equipment	1,449 65	388 75	2,958 60				
Sand, Gravel & Salt	93 36	411 94	3,951 64				
Brush Control	807 00						

Street Marking	170 11				
Pipe & Culverts	1,044 82	264 00			
Supplies	1,062 47	78 41			
Misc. Expense	49 31	10 08	1,202 08	1 50	
Road Oil		5,025 24	207 69	14 00	
Repairs to Summer Street		3,310 75		660 62	
Building, Repairs and Improvements					1,637 75
Repairs to Bridge & Railings					2,423 90
Repairs to Bridge, Off Union St.					714 50
Repairs to Sidewalks					
Total Payments	\$23,857 28	\$18,303 17	\$30,023 72	\$5,321 75	\$1,789 90
Balance	\$2,387 16	\$315 83		\$62 70	\$2,423 90
Overdraft			\$2,830 18		\$76 10
					\$843 45

1961 ROAD PROJECTS

Appropriations		Maple Ave.	Altmont St.	Prospect St.	
Payments:		\$1,500 00	\$3,000 00	\$2,500 00	
Labor		\$344 20	\$2,343 55		
Oil, pipe, etc.		412 87	269 15	\$177 48	
Compressor & Backhoe			226 50		
Total Payments		\$757 07	\$2,839 20	\$177 48	
Balance		\$742 93	\$160 80	\$2,322 52	

DETAILED STATEMENT OF RECEIPTS & PAYMENTS

Detail 12. Street Lighting:

Appropriation		\$8,425 53
Payments:		
Public Service Co of N. H.		\$8,581 19
		<hr/>
Overdraft		\$155 66

Detail 13. Old Age Assistance and Town Poor:

Appropriation		\$10,000 00
Reimbursements		1,494 66
		<hr/>
		\$11,494 66

Payments:

Salary, Overseer	\$500 00	
Office Supplies and Expenses	26 55	
By Selectmen, Old Age Assistance, Aid to Disabled and Alien Old Age	8,598 95	
By Selectmen, Town Poor	2,182 82	
Social Security, Town's Share	15 00	
	<hr/>	
		\$11,323 32
		<hr/>
Balance		\$171 34

Detail 14. Memorial Day:

Appropriation		\$400 00
Payments:		
Band	\$200 00	
Flags and Flowers	207 00	
	<hr/>	
		\$407 00
		<hr/>
Overdraft		\$7 00

Detail 15. Playground and Pool:

Appropriation		\$7,500 00
Receipts:		
Reimbursements		62 36
		<hr/>
		\$7,562 36
Payments:		
Labor	\$3,858 75	
Power	238 16	

DETAILED STATEMENT OF RECEIPTS & PAYMENTS

Water Rent	320 00	
Telephone	25 05	
Insurance	300 50	
Grading, Mowing, etc.	115 00	
Equipment	494 04	
Playground and Pool Expenses	1,287 46	
Social Security, Town's Share	115 46	
	-----	\$6,754 42
Balance		\$807 94
Detail 16. Putnam Park:		
Appropriation		\$1,250 00
Receipts:		
Donation		40 00

		\$1,290 00
Payments:		
Labor	\$527 10	
Water Rent	20 00	
Supplies	320 37	
Mowing, Seed, etc..	181 35	
Social Security, Town's Share	15 93	
Shrubs	223 84	
	-----	\$1,288 59
Balance		\$1 41
Detail 17. Peterborough Cemetery:		
Appropriation		\$3,000 00
Payment:		
Peterborough Cemetery 1961 Appropriation		\$3,000 00
Detail 18. Peterborough Library:		
Appropriation		\$6,000 00
Payments:		
Peterborough Library, 1961 Appropriation		\$6,000 00

DETAILED STATEMENT OF RECEIPTS & PAYMENTS

Detail 19. Town Water Charge:

Appropriation		\$10,460 00
---------------	--	-------------

Payment:

Peterborough Water Dept.: Charge for Hydrants and Hospital Water		\$10,460 00
--	--	-------------

Detail 20. Planning Board:

Appropriation		\$750 00
---------------	--	----------

Payments:

Herbert C. Nichols, Clerk	\$98 75	
Notices and Box Rent	26 80	
Recordings	10 66	
Social Security, Town's Share	2 97	

\$139 18

Balance

\$610 82

Detail 21. Monadnock Region:

Appropriation		\$1,338 00
---------------	--	------------

Payments:

Monadnock Region Association		\$1,338 00
------------------------------	--	------------

Detail 22. War Memorial Trees:

Appropriation		\$300 00
---------------	--	----------

Payments:

Labor	\$4 50	
Removing Trees	150 00	
Loam, etc.	63 54	

\$218 04

Balance

\$81 96

Detail 23. Fire Station Improvements:

Appropriation		\$1,070 00
---------------	--	------------

Payments:

Painting Fire Station	\$365 00	
Building Fire Escape	96 42	

DETAILED STATEMENT OF RECEIPTS & PAYMENTS

Labor and Materials, Fire		
Alarm System	107 53	
Relay and Coding Valve	350 00	
		\$918 95
Balance		\$151 05
Detail 24. Capital Reserve Fund:		
Appropriation		\$12,500 00
Payments:		
Trustee of Trust Funds, Highway,		
Police, Fire Department	\$10,000 00	
Playground	2,500 00	
		\$12,500 00
Detail 25. New Equipment:		
Receipts:		
From Capital Reserve Fund for		
Highway Pickup and Equip.	\$2,373 80	
From Capital Reserve for Police		
Cruiser	1,412 00	
Town's Share by Taxation for		
Police Cruiser	83 00	
		\$3,868 50
Payments:		
Pick-up Truck and Equip.	\$2,373 80	
Police Cruiser	1,495 00	
		\$3,868 50
Detail 26. Albert W. Noone Trust Fund:		
Receipts:		
From the Albert W. Noone Trust		
Fund		\$4,500 00
Payments:		
Richard C. Cameron, Furnished all		
equip. etc. construction of the		
asphaltic concrete play area	\$3,500 00	
Gate City Fence Co., Fence around		
Tennis Court	1,000 00	
		\$4,500 00

DETAILED STATEMENT OF RECEIPTS & PAYMENTS

Detail 27. 1961-1962 TRA:

Payment:

State Dept. of Public Works and Highways	\$1,150 54
---	------------

Detail 28. Abatements:

Payment:

Over assessment	\$111 60
-----------------	----------

Detail 29. Town History:

No Appropriation:

Receipts:

The Richard R. Smith Co., Sale of Histories	\$53 68
--	---------

Payment:

Insurance on Histories Stored	\$70 35
-------------------------------	---------

Detail 30. Dogs:

Payments:

Salary	\$25 00	
Printing Notice, Board and Care, etc.	68 25	
	<hr/>	\$93 25

Detail 31. Head Taxes:

No Appropriation:

Payment:

State Treasurer	\$7,637 50
-----------------	------------

Detail 32. Taxes Bought By Town:

No Appropriation:

Payment:

Stella L. Sumner, Tax Collector, Property purchased by Town	\$1,047 68
--	------------

Detail 33. Sale of Town Property:

Receipts:

Archie J. Lussier, Jr., Richard Dickenson's property	\$526 99
---	----------

DETAILED STATEMENT OF RECEIPTS & PAYMENTS

Detail 34. Bounties:

Receipts:

State of N. H., 1960 Bounty Reimbursement	\$56 50
--	---------

Payments:

Bounty on Hedgehogs, to be reimbursed by State 1962	\$22 00
--	---------

Detail 35. Legal Expenses:

Payments:

Professional Services, Verney, etc.	\$1,523 35
-------------------------------------	------------

Detail 36. Bond and Yield Assessment:

Payment:

State Treasurer, 2% Bond and Yield Assessment	\$192 90
--	----------

Detail 37. Temporary Loan:

Receipts:

First National Bank of Peterborough, Tax Anticipation	\$200,000 00
--	--------------

Payment:

First National Bank of Peterborough	\$200,000 00
-------------------------------------	--------------

Detail 38. Town Debt and Interest:

Appropriation	\$3,500 00
---------------	------------

Receipt:

First National Bank of Peterborough, Interest Refund	\$172 92
---	----------

	\$3,672 92
--	------------

Payment:

First National Bank of Peterborough, Interest	\$2,297 92
--	------------

Balance	\$1,375 00
---------	------------

DETAILED STATEMENT OF RECEIPTS & PAYMENTS

Detail 39. County Tax:

Payment:	
County Treasurer	\$45,841 31

Detail 40. Peterborough School District:

Appropriation (1961-1962)	\$274,731 82
---------------------------	--------------

Receipts:	
Balance due Schools Jan. 1, 1961	\$115,900 23
	<hr/>
	\$390,632 05

Payments:	
Robert W. Derby, Treasurer School District	\$306,900 23
	<hr/>
Balance due Dec. 31, 1961	\$83,731 82

**PETERBOROUGH WATER DEPARTMENT
BALANCE SHEET**

As Of December 31, 1961

Fixed Assets:

Water Supply Land	\$7,293 67	
Water Supply Structures	15,713 35	
Pumping Station Structures	11,250 58	
Water Storage Structures	78,768 00	
Purification System Structures	1,988 74	
Pumping Station Equipment	5,150 67	
Purification Equipment	3,811 54	
Distribution Mains	215,178 35	
Services	15,671 22	
Hydrants	11,979 59	
Meters	19,243 80	
Other Equipment	7,535 74	
New Main Line Extensions	21,958 47	

Total Fixed Assets		\$415,543 72
Capital Reserve Fund		85,375 05

Current Assets:

Cash	\$6,332 25	
Materials and Supplies	4,113 45	
Current Receivable	1,021 95	

Total Current Assets		\$11,467 65

Total Assets		\$512,386 42

Liabilities:

Municipal Investment		\$76,306 13

Total Funded Debt		\$92,000 00
Contribution to Aid in Construction	\$23,719 17	
Reserve for Depreciation	121,554 18	
Profit and Loss	198,806 94	

		\$344,080 29

Total Liabilities		\$512,386 42

UNPAID WATER ACCOUNTS

December 31, 1961

DISTRICT 1:		Henry and Mary G.	
Peterborough Diner	\$13 13	Boudreau	31 26
Philip Woodbury, Jr.	14 63	Dorothy Dube	21 88
Marguerite Clark	10 00	Lionel H. and Beatrice R.	
William and Barbara A. Cluff	17 01	Emond	15 00
George A. and Claire A.		Earl and Evelyn I.	
Coombs, Jr.	23 76	Chamberlain	7 98
Paul John and Marion L.		John J. and Nancy Brunell	8 68
O'Meara	10 88	Alden S. and Alice M.	
Clifford L. and Freda		Brunell	19 91
Bourgoine	16 15	Onezime J. and Rita A.	
Anthony J. and Jean S. Gatto	19 71	Allen	8 33
Antoine and Mildred Barry	5 00	Maurice and Grace V.	
Harry W. and Jean J. Rogers	10 00	Brassard	7 50
Morton H. and Lorena		William N. and Mildred	
Muncil	5 00	Sangermano	15 00
James and Constance		Robert L. and Jane Gove	7 28
Burnham	17 31	James C. and Marion T.	
Alice F. and Fred Carson	20 00	Davis	17 99
Dexter W. and Olive S.		John B. and Delia Bourdon	5 88
Shepard	5 88	Walter L. Sweeney	6 58
	<hr/>	Charles L. Pratt	5 00
	\$188 44	Pauline Nichols	5 88
		Florence R. Holway	19 04
		Richard H. and Marjorie R.	
		Cherwin	43 06
		Wayne and Dolores Webb	7 63
		Stanley Bingham	24 57
		Howard J. and Mary A.	
		Boutwell	10 08
		David D. and Lydia Boyd	10 08
		Kenneth E. and Emily M.	
		Bisbee	22 33
		Francis D. and Virginia M.	
		Clark	6 93
		Richard S. and Marion M.	
		Townsend	13 63
		Ruby M. Bingham	5 00
		Herbert A. and Margaret	
		H. Jordan	22 01
		Robert E. and Beryl L.	
		Compher	6 58
		Charles Blanchette	5 88
		Wheeler, Inc.	18 98
		Leola Leclair	5 00
		Frederick W. and Ruth E.	
		Parker	30 86
		George E. Roberts and	
		Gertrude S. Roberts	
		Perrow	9 38
		William L. and Elizabeth	
		F. Bauhan	7 98
		Walter H. Madden	5 53
		Henry O. Bonnar	7 63
		Ruth K. Newman	12 63
		Hsien-Chi Tseng	8 68
DISTRICT 2:			
Joseph E. and Jane A.			
Broyles	\$18 21		
Warren J. Durgin	24 22		
Horace A. and Ena R. Jarest	31 29		
Ernest D. and Mandana J.			
Guyette	13 63		
Ernest L. Seneschal	24 02		
Estate Helen Paquet	15 00		
Stanley W. and Dolores B.			
Peters	16 00		
Cheney-Armstrong Post	5 00		
	<hr/>		
	\$147 37		
DISTRICT 3:			
Roger E. and Helen L. Oja	\$11 88		
Marjorie W. Doud	8 33		
Gordon and Margaret E.			
Hale	15 13		
George N. and B. Fern			
Eastman	9 38		
Andrew and Frances P.			
Miller	22 54		
Donald E. and Patricia A.			
Blanchette	8 33		
Oscar H. and Arlene C.			
Clark, Jr.	5 53		
Arline Walker	10 88		
Rita Lammi	10 88		
Francis J. Belliveau	14 21		

Albion R. and Bertha E. Lane	12 50
John and Norma C. Verhey	6 58
Archie J. Lussier, Sr.	5 53
	<hr/>
	\$629 34

MISC. ACCOUNTS:

Lloyd G. Reynolds	\$18 50
-------------------	---------

Alden S. and Alice M. Brunell	38 30
	<hr/>
	\$56 80
District 1	\$188 44
District 2	147 37
District 3	629 34
Misc. Accounts	56 80
	<hr/>
	\$1,021 95

**PETERBOROUGH WATER DEPARTMENT
STATEMENT OF OPERATIONS**

For the Year Ended December 31, 1961

Operating Revenues:

Commercial Sales	\$28,197 89	
Hydrant Rentals	9,960 00	
Other Municipal Sales	1,570 00	
Merchandise Sales and Job Work	163 81	

Total Operating Revenues		\$39,891 70

Water Supply Expenses:

Source of Supply Labor	\$15 00	
Pumping Station Supplies and Expenses	312 35	
Purification System Supplies and Expenses	913 66	
Power Purchased	1,935 15	

Total Water Supply Expenses		\$3,176 16

Distribution Expenses:

Distribution Labor	\$3,458 92	
Other Distribution Supplies and Expenses	11 50	
Repairs to Distribution Structures	150 00	
Repairs to Mains	1,913 49	
Repairs to Services	1,997 91	
Repairs to Hydrants	1,505 00	
Repairs to Meters	536 24	

Total Distribution Expenses		\$9,573 06

Other Expenses:

Commercial Supplies	\$608 83
Salaries of General Office Clerk	1,560 00
Other General Expenses	341 98
Insurance	141 36

Relief Dept. and Pensions	238 05	
Stables and Garage Expenses	548 49	
Stores Dept. and Shop Exp.	40 70	
Depreciation	7,268 95	
	<hr/>	
Total Other Expenses		\$10,748 36
		<hr/>
Total Expenses		\$23,497 58
Net Operating Profit		\$16,394 12

Other Income

Interest Earned on Capital Reserve	3,629 53	
	<hr/>	
		\$20,023 65

Other Expenses:

Interest Paid	\$2,118 75	
	<hr/>	
Net Profit		\$17,904 90

GUARANTEED MAIN LINE EXTENSIONS

Wilder St., West Peterborough, 1954		
Total Cost	\$4,723 53	
Credit to Dec. 31, 1961	1,283 00	
	-----	\$3,440 53
MacDowell Road, 1955, Total Cost		\$1,800 00
Credit to Dec. 31, 1961	517 50	
	-----	\$1,282 50
N. H. Ball Bearings, Jaffrey Road		
Total Cost	\$4,700 00	
Credit to Dec. 31, 1961	1,410 00	
	-----	\$3,290 00
LaRoche, Inc., Old Street Road,		
Total Cost	\$10,000 00	
Credit to Dec. 31, 1961	4,065 95	
	-----	\$5,934 05
Bridge Street, 1955, Total Cost		\$3,700 00
Credit to Dec. 31, 1961	1,116 00	
	-----	\$2,584 00

OVERSEER OF PUBLIC WELFARE

December 31, 1961

Appropriation \$10,000 00

Receipts:

Case 29	\$1,152 00	
Case 41	169 60	
Case 45	63 88	
Case 46	10 18	
Case 47	99 00	
		\$1,494 66
		\$11,494 66

Payments:

Town Welfare	\$2,182 82	
Old Age Assistance	6,008 10	
Aid to Disabled	2,065 35	
Alien Old Age Assistance	525 50	
Albert J. Picard, Overseer	500 00	
Office Expenses	41 55	
		\$11,323 32
Balance		\$171 34

TOWN WELFARE

	Clothing	Medical and Hospital	Groceries	Board and Care	Rent Lights Fuel	Misc.	Total
Case 4					\$11 00		\$11 00
Case 10		\$261 05	\$40 00		59 76		360 81
Case 21			60 95		45 18		106 13
Case 29				\$984 78			984 78
Case 41		147 09		312 80			459 89
Case 42						\$9 65	9 65
Case 43		200 00					200 00
Case 44	\$50 56						50 56
Totals	\$50 56	\$608 14	\$100 95	\$1,297 58	\$115 94	\$9 65	\$2,182 82

Respectfully submitted,

Albert J. Picard

Overseer of Public Welfare

TOWN OF PETERBOROUGH, NEW HAMPSHIRE
TRUSTEES OF TRUST FUNDS ANNUAL REPORT FOR
YEAR ENDING DECEMBER 31, 1961

NAME OF FUND	Date of Creation or Security of Number	Amount Principal	Balance of Income on Hand at Beginning of Year	Income During Year	Expended During Year	Balance of Income on Hand at End of Year
Common Trust "A"						
Abbott, Fred L.	3-14-50	\$157 67	\$16 58	\$6 40	\$5 00	\$17 98
	3-9-43					
Alexander, James F.	3-15-31	210 11	37 89	9 13	5 00	42 02
Allmanritter, Wm.	3-12-46	157 67	18 65	6 50	5 00	20 15
Anderson, A. M.	3-13-45	210 11	49 12	9 63	5 00	53 75
Armstrong, E. B.	3-11-47	315 16	169 29	18 80		188 09
Arnold Memorial Fund	3-9-54	157 67	11 65	6 18	5 00	12 83
Atkoczaitis Fund	3-8-55	210 11	28 21	8 68	5 00	31 89
Baldwin, Charles A.	3-13-51	210 11	35 70	9 04	5 00	39 74
Barrett, Forest V.	3-12-40	210 11	68 23	10 50	5 00	73 73
Bass, Clara F.	12-2-35	315 16	75 73	14 56	8 00	82 29
Belcher, Frank & Adella E.	3-12-57	207 74	10 47	7 70	5 00	13 17
Blaisdell, A. A.	3-13-45	157 67	42 28	7 54	5 00	44 82
Blodgett, Flora F.	3-11-47	210 11	44 23	9 41	15 00	38 64
Britton and White	3-12-57	207 74	10 47	7 70	5 00	13 17
Brockway, Edmund	3-9-54	157 67	11 65	6 18	5 00	12 83
Bryer, Walter A.	3-11-52	1,050 55	230 07	47 48	25 00	252 55
Buzzell, Edward A.	3-13-45	157 67	19 89	6 54	5 00	21 43
Caldwell, William H.	3-8-49	315 16	14 87	11 78	10 00	16 65
Campbell, John	3-13-45	157 67	27 90	6 91	8 00	26 81
Carley, A.	3-11-47	210 11	44 24	9 41	5 00	48 65
Carlton, Ana M.	1-25-36	157 67	33 03	7 13	5 00	35 16
Carter, Georgiana	3-9-54	210 11	28 90	8 72	5 00	32 62
Cass, John E.	3-11-47	157 67	85 69	9 55	5 00	90 24
Clukay, Frank E.	3-11-47	157 67	18 64	6 50	5 00	20 14
Colburn, Harry A.	3-8-49	262 55	68 86	12 32	5 00	76 18
Cummings, George D.	3-13-45	157 67	64 20	8 55	5 00	67 75
Cummings, James M.	3-17-31	157 67	30 41	7 00	5 00	32 41
Cunningham, J. Edward	3-12-52	207 74	11 92	7 79	5 00	14 71
Cutter, Daniel B.	4-4-94	315 16	206 69	20 54	5 00	222 23
Dane, John B.	3-11-41	157 67	29 88	7 00	5 00	31 88
Davis, C. P. & E. B.	3-12-46	157 67	12 03	6 18	5 00	13 21
Davis, Margie A.	2-2-37	210 11	21 65	8 40	10 00	20 05
Day, Eva and R. A.	3-11-47	315 16	51 38	13 42	8 00	56 80
Dean, J. Frederick	3-8-55	157 67	11 07	6 13	5 00	12 20
Derby Fund	3-9-48	210 11	42 67	9 36	5 00	47 03
Driscoll, Timothy E.	3-13-39	210 11	96 27	11 78	3 00	105 05
Dunklee, John A.	3-12-46	210 11	50 47	9 68	5 00	55 15
Eaves, H. D. and A. T.	3-14-50	157 67	17 18	6 40	5 00	18 58
Eggleston-Wright	3-11-58	155 84	4 00	5 71	5 00	4 71
	5-13-35					
Ellis, John E.	3-13-45	157 67	24 28	6 72	5 00	26 00
Emery, Scott E.	3-13-45	157 67	19 89	6 54	5 00	21 43
	3-3-26					
Field, William F.	3-11-52	210 11	27 67	8 68	5 00	31 35
Flagg, Margaret B.	3-13-56	157 67	9 48	6 04	5 00	10 52
Flewelling, H. E.	3-8-55	157 67	10 83	6 13	5 00	11 96
Fontaine	3-12-57	207 74	10 47	7 70	5 00	13 17
Foote, Albert A.	3-13-45	157 67	43 26	7 59	5 00	45 85
Foster, Carlos H.	3-11-47	297 66	85 21	14 32	8 00	91 53
Frost, Albert C.	8-10-18	157 67	31 05	7 04	5 00	33 09
Gowing Fund	3-11-47	210 11	50 34	9 68	5 00	55 02
Gowing-Robbins Fund	3-13-45	210 11	51 71	9 77	5 00	56 48
Goyette, A. Erland & Mrs. Charles N.	3-8-38	525 11	472 01	39 86	12 00	499 87
Graves, Mr. & Mrs. Donald B.	3-8-55	157 67	13 83	6 27	5 00	15 10
Green, Silas S.	9-28-36	262 55	22 49	10 17	16 00	16 66
	3-11-35					
Grimes, Alfred F.	3-13-51	157 67	20 21	6 54	5 00	21 75
	3-9-26					
Grimes, William M.	3-13-51	157 67	21 45	6 59	5 00	23 04
Hamilton, George A. & F. L. E.	3-10-53	1,050 55	204 24	46 29	100 00	150 53
Hannon, John D.	3-9-54	157 67	10 94	6 13	5 00	12 07
	9-2-11					
Hardy, William	9-23-32	157 67	57 04	8 23	3 00	62 27
Harnden, Lucy P.	7-31-34	210 11	41 51	9 31	5 00	45 82

Haskins, Lily	3-13-45	210 11	19 46	8 27	5 00	22 73
	2-26-32					
Hatch, Riley S.	3-9-43	315 16	51 34	13 42	10 00	54 76
Hayes, Wilhelmina C.	3-8-55	157 67	11 49	6 13	5 00	12 62
Hersey-Blackwood-Edmunds	3-12-59	259 63	29 84	10 38	5 00	35 22
Hill, William F.	3-13-45	157 67	21 45	6 59	5 00	23 04
Hobbs, Lizzie Hill	3-12-46	210 11	46 04	9 50	5 00	50 54
Holland, Victor	3-14-44	157 67	23 52	6 72	5 00	25 24
Holt, Algie A. & Mina G.	3-11-58	155 84	2 88	5 66	5 00	3 54
Hovey, Almond T.	3-9-26	210 11	20 69	8 36	10 00	19 05
Hovey, Julia E.	3-12-40	210 11	69 60	10 59	5 00	75 19
Howe, Elbridge	3-4-21	183 81	11 51	6 98	13 00	5 49
Hunt, J. Norton	3-12-40	210 11	71 52	10 68	5 00	77 20
Hunt, T. N.	3-8-27	315 16	32 55	12 60	15 00	30 15
Jellison, Charles W.	3-10-42	210 11	45 13	9 45	5 00	49 58
				Sp.	320 80	
Jones, Eben W.	3-10-42	2,206 52	607 16	105 52	Sp. 90 00	296 88
					5 00	
King, Eva A.	3-14-50	157 67	16 61	6 40	5 00	18 01
Knight-Emery Fund	3-13-45	210 11	49 69	9 68	5 00	54 37
Knight, Mary E.	3-12-46	210 11	48 27	9 59	5 00	52 86
Larrabee, Edward N.	3-11-52	157 67	15 56	6 36	5 00	16 92
Liscord, Nellie W.	3-14-44	157 67	25 08	6 77	5 00	26 85
Livingston-Davis Fund	3-14-50	157 67	16 61	6 40	5 00	18 01
Livingston, William G.	1-24-22	210 11	16 19	8 13	13 00	11 32
Lord, Arthur N.	3-13-51	210 11	35 73	9 04	5 00	39 77
Lord, Henry C.	3-12-46	525 11	167 17	25 95	8 00	185 12
Lord, Robert and Mary L. Emmes	3-12-57	155 84	3 96	5 71	5 00	4 67
Mann, Frank A.	3-11-58	155 84	5 46	5 74	5 00	6 20
Marble, Ella C.	3-13-45	210 11	42 40	9 31	5 00	46 71
Marean, Virgil E.	3-13-51	210 11	36 03	9 04	5 00	40 07
Mercer, Forrest C.	3-13-51	315 16	79 27	14 70	5 00	88 97
Miller, Henry F.	3-9-43	210 11	57 50	10 04	5 00	62 54
Moore, F. Edson	3-9-48	157 67	18 18	6 45	5 00	19 63
	7-31-34					
Moore, William	3-12-46	210 11	35 05	9 00	8 00	36 05
Morison, George Abbot	3-13-51	525 11	40 66	20 21	20 00	40 87
Munkittrick, Robert A.	3-11-52	525 11	184 49	26 73	5 00	206 22
Murphy-Schiari Fund	3-8-49	157 67	17 15	6 40	5 00	18 55
Murphy, Bernard & Hattie E.	3-8-55	157 67	10 94	6 13	5 00	12 07
McClenning Fund	1-10-30	315 16	73 53	14 47	10 00	78 00
McCoy, H. F. & R. McCoy White	3-12-46	157 67	18 78	6 50	5 00	20 28
Needham Fund	3-9-26	210 11	14 99	8 08	10 00	13 07
	7-12-33					
Nelson, Fred E.	3-14-44	1,260 67	341 19	59 94	5 00	396 13
Nesbitt, Chaplain A. H.	3-13-51	262 55	57 59	11 81	5 00	64 40
Nichols, Florence L.	3-9-54	210 11	25 07	8 54	5 00	28 61
Nichols, Herbert F.	7-31-34	210 11	59 40	10 09	5 00	64 49
Nichols, Maurice H.	3-13-39	210 11	43 83	9 41	5 00	48 24
Nichols, Thomas B.	3-9-48	157 67	16 98	6 40	5 00	18 38
	3-13-28					
Noone-Ball Fund	3-8-38	210 11	68 79	10 55	5 00	74 34
	3-16-11					
Osborn, Milton E.	3-10-53	210 11	36 72	9 09	5 00	40 81
Parkhurst, C. G. and C. E. Abbott	3-12-57	311 69	15 22	11 62	8 00	18 84
Parrott, Fannie R.	3-8-49	157 67	17 15	6 40	5 00	18 55
Parrott, Raymond C.	3-8-49	157 67	17 15	6 40	5 00	18 55
Peaslee, Ebenezer	3-12-57	155 84	4 00	5 71	5 00	4 71
Peaslee, Louise W.	12-1-09	210 11	63 93	10 32	10 00	64 25
Peirce, Orvel B.	3-13-56	157 67	13 07	6 22	5 00	14 29
Phillips, Frederick & Alice B.	3-12-46	315 16	54 71	13 61	8 00	60 32
Pickering, Abbie	3-19-07	157 67	120 30	11 10	5 00	126 40
Pierce, Charles S.	1-30-36	210 11	66 79	10 45	5 00	72 24
Piggott, Ernest B. G. and Fannie L.	3-11-58	155 84	5 46	5 74	5 00	6 20
Pratt, Louis G.	3-8-55	210 11	14 41	8 04	5 00	17 45
Prindle, E. P. & L. M.	3-13-45	315 16	118 82	16 52	5 00	130 34
	3-10-31					
Putney Fund	3-11-47	210 11	48 27	9 59	5 00	52 86
Ramsey, Nellie M.	3-14-50	210 11	38 14	9 13	5 00	42 27
Reynolds, Carl G.	3-11-52	157 67	12 88	6 22	5 00	14 10
Reynolds, Mabelle B.	3-11-58	155 84	4 00	5 65	5 00	4 65
Robbe, Alexander	3-8-36	210 11	68 56	10 55	5 00	74 11
Robbe, Alice E.	3-11-56	155 84	30 32	6 84		37 16
Robbe, Martha & Edward	1-30-36	213 85	69 52	10 75	5 00	75 27
Robbe, Fred	3-14-50	210 11	16 58	8 17	8 00	16 75
	3-8-49					
Robbe, H. Maria	4-1-28	210 11	61 46	10 18	5 00	66 64
	9-30-33					
Robbe, Helen S.	3-11-52	157 67	21 52	6 63	5 00	23 15

Roberts, Belle M.	7-11-36	157 67	14 22	6 27	8 00	12 49
Sawtelle, Carroll M. and Helen P.	3-12-57 12-2-36	207 74	13 90	7 88	5 00	16 78
Sawyer-Ayer Fund	3-9-48	157 67	21 32	6 59	5 00	22 91
Sawyer-Noone Fund	3-12-46	157 67	19 30	6 50	5 00	20 80
Scott, Charles & Charlotte (Gate Fund)	3-8-27	1,576 00	688 06	86 10	90 00	664 16
Scott, Jennie S. (General Care Fund)	3-10-53	3,151 65	681 81	141 92	500 00	323 73
Scott, Jennie S.	2-20-18	525 11	347 39	34 16	18 00	363 55
Scripture, George M.	1-6-31	525 11	412 08	37 12	5 00	444 20
Seitz, John	3-11-58	207 74	7 14	7 56	5 00	9 70
Shattuck, Mabel	3-13-51 3-20-24	157 67	15 57	6 36	5 00	16 93
Shedd, Edith M.	3-9-38	210 11	34 41	8 95	5 00	38 36
Smiley, John F.	3-8-38	157 67	29 52	7 00	5 00	31 52
Smith, Frederic W.	3-8-38	210 11	67 16	10 45	5 00	72 61
Smith, Katherine S.	12-10-23	210 11	17 67	8 22	10 00	15 89
Soule, Carlton A.	3-9-54	315 16	54 97	13 61	5 00	63 58
Spratt, Charles W. and Ethel L.	3-13-56	157 67	13 00	6 22	5 00	14 22
Steele, Frederic Ames	3-13-56	157 67	9 44	6 04	5 00	10 48
Stevens, E. C.	3-13-45	157 67	37 37	7 32	5 00	39 69
Streeter, Thomas W. and Ruth Cheney	3-8-55 4-6-15	315 16	29 93	12 47	8 00	34 40
Swallow, John E.	3-12-46	157 67	20 23	6 54	5 00	21 77
Sweeney, Fred	3-10-53	157 67	13 84	6 27	5 00	15 11
Taggart-Beverstock	3-12-57	155 84	4 00	5 70	5 00	4 70
Taggart, J. A. and W. L. Webber	2-24-32	210 11	57 08	10 00	5 00	62 08
Taylor, George L. and Belle L.	3-13-56	157 67	13 13	6 22	5 00	14 35
Tenney, F. S. and Mrs. H. A. Phillips	1-1-22 3-13-51	157 67	23 71	6 72	5 00	25 43
Tenney, Ina M.	3-11-47	315 16	100 92	15 70	5 00	111 62
Tonieri, Emil	1-12-46	210 11	46 84	9 54	5 00	51 38
Townsend, Fred C. and Clara W.	3-8-48	157 67	3 59	5 86	5 00	4 45
Tubbs, Flora & A. J. Avery	3-13-39	210 11	60 97	10 18	5 00	66 15
Tucker, Kate D. and W. F. Dane	3-11-52	210 11	46 73	9 54	5 00	51 27
Valenti, Marcelle W.	3-9-43	157 67	34 15	7 18	5 00	36 33
Van Sickle, Alan L. and Dorothy W.	3-8-55	157 67	12 38	6 18	5 00	13 56
Vose-Fairbanks Fund	3-10-53	315 16	35 92	12 74	8 00	40 66
Waite Family Fund	3-12-57	155 84	5 43	5 70	5 00	6 13
Warner, Sam B.	3-8-55	525 11	90 28	22 44	8 00	104 72
Webb, George H.	3-8-55 3-29-25	210 11	23 75	8 49	5 00	27 24
Weeks, Charles H.	3-13-44	183 81	23 43	7 48	8 00	22 91
Wells, Flora	3-11-52	210 11	30 32	8 77	5 00	34 09
White, E. L.	3-11-58	155 84	2 84	5 66	5 00	3 50
White, Fred Martin	3-8-48	262 55	63 89	12 09	5 00	70 98
Wilder, Sophia H.	1-2-14	210 11	17 66	8 22	15 00	10 88
Wright, Anna Wilkins & Ana Hadley Carlton	3-9-54	315 16	23 03	12 15	10 00	25 18
Wilkins, Charles D.	3-11-47	157 67	18 99	6 50	5 00	20 49
Wilson, Lewis P.	3-12-46	157 67	19 57	6 54	5 00	21 11
TOTALS		\$45,597 08	\$9,992 22	\$2,064 33	\$2,130 80	\$9,925 75

As permitted under the Revised Laws of New Hampshire, as amended, Chapter 31, Section 27, the foregoing Trust Funds are combined in a Common Trust for the purpose of investment only.

COMMON TRUST "A" IS INVESTED AS FOLLOWS:

Peterborough Sav. Bank Principal a/c Bk. 27447	\$8,643 34	*\$670 20
Peterborough Sav. Bank Income a/c Bk. 27448	\$9,992 22	455 88 \$2,130 80 \$9,925 75
\$5000 American Tel. & Tel. 5 3/8% 11-11-86 Note "A"		*185 90
\$3000 Prov. of Nova Scotia 3 3/4% 10-1-71	2,987 40	*112 50
\$5000 American Tel. & Tel. 4 3/4% 6-1-98 Note "B"	5,000 00	*110 17
\$5000 Southern Bell Tel. 4 3/8% 3-1-98 Note "C"	5,000 00	*92 39

\$5000 Atlantic City Elec. 4½% 3-1-91 Note "D"	5,000 00		*95 00		
\$5000 Pacific Gas & Elec. 4½% 6-1-93 Note "E"	5,000 00		*35 00		
\$5000 Public Serv. Elec. & Gas 4¾% 10-1-81 Note "F"	5,000 00				
134 shs. Bankers Trust Co.	3,651 50		*263 98		
300 shs. Duquesne Light	5,404 84		*354 00		
100 shs. General Electric Note "G"			*50 00		
			\$2,425 02		
Less purchase price premiums and accrued interest charged			360 69		
TOTALS	\$45,597 08	\$9,992 22	\$2,064 33	\$2,130 80	\$9,925 75

*All income credited to Book No. 27448 as received.

Note "A"—Called 7-10-61 for \$5,387.50 and proceeds added to Principal Cash.
 Note "B"—Purchased 6-7-61 for \$5,061.25 and premium of \$61.25 charged to income.
 Note "C"—Purchased 3-22-61 for \$5,050.00 and premium of \$50.00 and accrued interest of \$17.01 charged to income
 Note "D"—Purchased 3-23-61 for \$5,112.50 and premium of \$112.50 and accrued interest of \$17.50 charged to income
 Note "E"—Purchased 9-27-61 for \$5,000.00
 Note "F"—Purchased 10-18-61 for \$5,136.94 and premium of \$117.15 and accrued interest of \$19.79 charged to income
 Note "G"—Sold 2-28-61 for \$6,472.73 and proceeds added to principal cash

COMMON TRUST "B"

Adams, John C.	5-1-21	\$100 00	\$7 33	\$5 68	\$5 00	\$8 01
Aldrich, A. J.	12-12-23	100 00	7 81	5 71	5 00	8 52
Ames, George W.	12-1-19	100 00	8 83	5 76	5 00	9 59
Austin, Alonzo	3-5-36	100 00	8 17	5 72	5 00	8 89
Bailey, Harriet	5-4-07	100 00	8 32	5 73	5 00	9 05
Barker, J. J.	10-2-30	100 00	8 34	5 73	5 00	9 07
Blair, James P.	3-14-44	100 00	9 36	5 79	5 00	10 15
Bohonan, Sargent	5-28-00	100 00	7 67	5 70	5 00	8 37
Brackett, Joel V.	3-10-25	100 00	8 32	5 73	5 00	9 05
Bragdon, Emma J.	3-1-21	100 00	1 83	5 39	7 22	
Breed Fund	3-9-26	100 00	9 44	5 79	5 00	10 23
Britton, Dennison D.	2-15-17	100 00	8 42	5 74	5 00	9 16
Brooks, Charles H.	1-27-21	100 00	8 97	5 77	5 00	9 74
Brooks, Jennie S.	4-24-36	100 00	8 85	5 76	5 00	9 61
Buck, Martha J. and Smith, C. F.	2-12-37	100 00	8 86	5 76	5 00	9 62
Burpee, George W.	5-11-11	100 00	9 14	5 78	5 00	9 92
Carll, Charles W.	11-11-16	100 00	8 41	5 74	5 00	9 15
Carter, Joseph L.	3-11-21	100 00	9 59	5 80	5 00	10 39
Chase, Willard D.	5-21-23	100 00	115 27	11 30		126 57
Cheever, Herbert P.	5-25-24	100 00	8 27	5 74	5 00	9 01
Childs, Mary L.	12-12-35	100 00	8 58	5 76	5 00	9 34
Clarke, Frank G.	7-22-16	100 00	9 10	5 78	5 00	9 88
Clark, Samuel and Albert S.	7-22-16	100 00	7 97	5 72	5 00	8 69
Clement, Fred A.	12-31-26	100 00	9 17	5 79	5 00	9 96
Clukay, Patrick	3-1-21	100 00	8 86	5 77	5 00	9 63
Colburn, Martin L.	7-30-10	100 00	8 41	5 75	5 00	9 16
Colson, Albert H.	3-13-28	100 00	9 08	5 78	5 00	9 86
	5-31-43					
Coy, Samuel	3-12-46	100 00	7 90	5 72	5 00	8 62
Cragin, Emma F.	4-10-35	100 00	8 75	5 77	5 00	9 52
Cragin, Mary F. (Pine Hill)	2-14-34	100 00	9 25	5 79	5 00	10 04
Cragin, Mary F. (Village)	2-14-34	100 00	8 70	5 75	5 00	9 45
Cram, Hiram T.	3-13-45	100 00	6 60	5 64	5 00	7 24
Cummings, George P.	3-10-25	100 00	8 88	5 76	5 00	9 64
Cummings, George W.	3-12-29	100 00	8 97	5 77	5 00	9 74
Dadman, William E.	10-31-15	100 00	9 53	5 80	5 00	10 33
Davis, Asa	12-15-18	100 00	9 13	5 77	5 00	9 90
Davis, Charles B.	3-9-26	100 00	8 97	5 77	5 00	9 74
Davis, Frank I.	3-9-20	100 00	8 48	5 74	5 00	9 22
Decker, Christopher	3-29-08	100 00	8 04	5 72	5 00	8 76
Derby, George N.	3-8-37	100 00	8 55	5 74	5 00	9 29
	9-8-00					
Eaton, Myron W.	3-19-20	100 00	8 75	5 76	5 00	9 51
Elliott, George E.	12-3-34	100 00	9 12	5 77	5 00	9 89
Ellsworth, Gertrude	3-9-43	100 00	67 51	8 83	5 00	71 34
Fairbanks, Ebenezer	1-27-16	100 00	9 19	5 79	5 00	9 98
Farmer, Alice C.	8-21-30	100 00	7 52	5 70	5 00	8 22
Farnsworth, A. A.	3-17-17	100 00	8 60	5 76	5 00	9 36
Farnum, Martha L.	12-1-09	100 00	9 08	5 78	5 00	9 86
Farrar, George W.	3-8-26	100 00	8 52	5 75	5 00	9 27

Felt, Oliver	12-8-24	100 00	8 33	5 74	5 00	9 07
Field, Forrest G.	11-9-18	100 00	8 42	5 75	5 00	9 17
Field, Ruth T.	12-20-02	100 00	25 10	6 62	5 00	26 72
	10-16-97					
Follansbee, Rachel P.	3-8-38	100 00	10 61	5 86	5 00	11 47
Follansbee, William	12-27-24	100 00	9 15	5 79	5 00	9 94
Forbush, George L.	9-28-31	100 00	8 26	5 74	5 00	9 00
Forbush, Luke O.	1-21-05	100 00	8 53	5 75	5 00	9 28
French, Whitcomb & Henry	1-29-10	100 00	5 15	5 60	8 00	3 11
	3-3-34					
Frost, Albert O.	3-10-36	100 00	8 78	5 77	5 00	9 55
Frost, Cyrus	9-11-18	100 00	8 42	5 75	5 00	9 17
Goodnow, Ellen H.	12-31-10	100 00	8 44	5 75	5 00	9 19
Goodnow, William S.	2-1-11	100 00	8 40	5 75	5 00	9 15
Goodwin, Doris E.	3-8-38	100 00	7 96	5 72	5 00	8 68
Gould, Daniel W.	3-9-07	100 00	9 17	5 79	5 00	9 96
Gray-Stevens	2-14-11	100 00	9 14	5 79	5 00	9 93
Gray, William C.	3-1-12	100 00	9 17	5 79	5 00	9 96
Hadley, H. O.	11-11-16	100 00	8 69	5 76	5 00	9 45
Hadley, Thomas	3-10-42	100 00	8 59	5 76	5 00	9 35
Hamilton, George A.	2-26-23	100 00	7 80	5 72	5 00	8 52
Hescock, Allie L. May	9-22-22	100 00	8 34	5 74	5 00	9 08
Hill, George H.	3-11-35	100 00	8 42	5 75	5 00	9 17
Hillier, Esther Taylor	9-3-36	100 00	8 53	5 75	5 00	9 28
Holmes, Andrew J.	3-12-40	100 00	9 28	5 79	5 00	10 07
Holmes, Sarah L.	9-21-06	100 00	3 01	5 47	8 48	
Holt, Charles W.	11-18-19	100 00	8 45	5 74	5 00	9 19
Holt, Joseph	1-21-31	100 00	8 13	5 72	5 00	8 85
Holt, Salinda	12-3-92	100 00	50 37	7 92	5 00	53 29
Hunter, Charles W.	1-29-24	100 00	8 99	5 77	5 00	9 76
	7-25-32					
Knowles, William A.	3-10-59	250 00	25 49	14 60	5 00	35 09
Lakeman, Eben T.	9-26-32	100 00	8 89	5 76	5 00	9 65
Lawrence, Walter	2-4-36	100 00	8 14	5 72	5 00	8 86
Lever, James H.	3-10-31	100 00	8 75	5 76	5 00	9 51
Livingston, Ellen J.	4-19-02	100 00	8 13	5 72	5 00	8 85
Livingston, Fred G.	6-30-24	100 00	9 15	5 78	5 00	9 93
Livingston, George F.	2-25-24	100 00	7 98	5 72	5 00	8 70
Livingston, Susan M.	7-1-05	100 00	9 14	5 78	5 00	9 92
Longley, George H.	3-8-27	100 00	8 18	5 73	5 00	8 91
Macomber, Charles E.	10-21-33	100 00	9 19	5 78	5 00	9 97
Marden-Maxson	3-13-39	100 00	10 65	5 87	5 00	11 52
	3-13-34					
Marden, George W.	5-26-21	100 00	9 77	5 82	5 00	10 59
Marston, Clara Cross	5-19-25	100 00	11 72	5 92	5 00	12 64
Mason, Elva P.	11-10-30	100 00	8 46	5 75	5 00	9 21
Miller, Ellen A.	1-1-09	100 00	1 98	5 41	7 39	
Moore, Nathaniel Holmes	3-8-38	100 00	8 75	5 77	5 00	9 52
Morison, Horace	3-13-51	100 00	2 90	5 46	5 00	3 36
Morison, Horace and James	1-23-04	100 00	3 53	5 49	8 00	1 02
Morrill, Johnathan G.	4-17-15	100 00	8 14	5 73	5 00	8 87
Morrison, A. P.	2-9-16	100 00	7 66	5 71	5 00	8 37
Morrison, Elmer L.	3-5-35	100 00	8 41	5 75	5 00	9 16
Morrison, M. L.	4-13-06	100 00	13 72	6 02	5 00	14 74
Myrick, Freeman F.	12-28-12	100 00	8 45	5 75	5 00	9 20
McCoy, Henry W.	3-8-27	100 00	8 40	5 75	5 00	9 15
McCoy, Samuel	11-13-18	100 00	9 35	5 80	5 00	10 15
McLeod, Kenneth A.	3-8-27	100 00	8 78	5 77	5 00	9 55
Naglie, Alina M.	12-2-35	100 00	7 44	5 70	5 00	8 14
Nay, John O.	11-25-18	100 00	8 46	5 75	5 00	9 21
Nay, Marshall	2-15-17	100 00	8 55	5 76	5 00	9 31
Nelson, Charles	3-8-28	100 00	8 23	5 74	5 00	8 97
Nelson, Davis F.	3-9-26	100 00	8 62	5 76	5 00	9 38
Nichols, Ben S.	1-29-11	100 00	8 60	5 76	5 00	9 36
Nichols, Charles K.	9-26-32	100 00	8 19	5 73	5 00	8 92
Nichols, Levi	1-28-13	100 00	8 86	5 76	5 00	9 62
Nichols, Samuel W.	10-7-32	100 00	8 42	5 74	5 00	9 16
Paige, Howard E.	11-1-30	100 00	8 86	5 76	5 00	9 62
Parker, D. M.	3-17-92	100 00	14 96	6 08	5 00	16 04
Pelsey, Freeman N.	2-3-22	100 00	7 80	5 72	5 00	8 52
Perry, Charles H. F.	3-3-34	100 00	8 29	5 74	5 00	9 03
Pettengill, Isaac	11-8-05	100 00	11 18	5 89	5 00	12 07
	3-8-21					
	3-8-43					
Pettengill, Walter E.	3-9-54	300 00	100 43	21 15	5 00	116 58
Piper, Clemina H.	12-28-12	100 00	8 56	5 76	5 00	9 32
Post, Blanche F.	9-21-35	100 00	8 03	5 73	5 00	8 76
Preston, Isaac F.	11-26-27	100 00	7 99	5 73	5 00	8 72
Pritchard, Jerry	6-28-23	100 00	9 34	5 80	5 00	10 14
Proctor, Ira J. & Flora M.	7-1-31	100 00	8 63	5 76	5 00	9 39
Ray, Gadie F.	3-13-28	100 00	8 68	5 76	5 00	9 44
Richardson, Charles R.	3-10-23	100 00	8 81	5 77	5 00	9 58

Robbe, S. D. & William	1-7-24	100 00	9 47	5 80	5 00	10 27
	3-18-17					
Robbins, Andrew J.	3-10-42	100 00	7 98	5 73	5 00	8 71
Ross, Adolphus M.	3-8-37	100 00	7 45	5 70	5 00	8 15
Russell, Ellen A.	3-25-16	100 00	8 80	5 77	5 00	9 57
Sanborn, Ella J.	11-19-19	100 00	8 58	5 76	5 00	9 34
Scott, Anna S.	12-13-04	100 00	13 43	6 01	5 00	14 44
Scott, John	10-15-17	100 00	9 74	5 82	5 00	10 56
Scott, Walter	2-12-21	100 00	5 43	5 59	5 00	6 02
Scott, William H.	1-13-14	100 00	8 78	5 77	5 00	9 55
Seavey, F. R.	3-14-22	100 00	11 25	5 90	5 00	12 15
Shedd, George	2-26-32	100 00	9 75	5 82	5 00	10 57
Sheldon, Perl E.	3-13-28	100 00	9 62	5 81	5 00	10 43
Simmons, Nellie H.	6-6-31	100 00	7 96	5 73	5 00	8 69
Skinner, Albert T.	7-29-33	100 00	8 39	5 75	5 00	9 14
Smith, Albert O.	1-29-24	100 00	8 76	5 77	5 00	9 53
Smith, Albert M.	7-21-17	100 00	4 08	5 52	5 00	4 60
Smith, Alden E.	3-10-31	100 00	7 84	5 72	5 00	8 56
Smith, E. H.	1-24-08	100 00	31 31	6 94	5 00	33 25
Smith, Ezra M.	3-13-28	100 00	8 41	5 75	5 00	9 16
Spaulding, Arthur H.	9-30-16	100 00	7 78	5 71	5 00	8 49
Spaulding, Clarence G.	7-27-36	100 00	7 87	5 71	5 00	8 58
Stone, John	8-16-34	125 00	138 44	13 83	5 00	147 27
Stone, Viola L.	11-24-06	100 00	19 89	6 34	5 00	21 23
Taggart, Mary E.	1-21-05	100 00	7 31	5 68	5 00	7 99
Tarbell, Allen S. & Ben	12-31-10	100 00	2 67	5 44	8 11	
Tarbox, Luke & Phoebe	10-10-06	100 00	11 47	5 90	5 00	12 37
Taylor, Edwin H.	1-14-21	100 00	8 19	5 73	5 00	8 92
Templeton, Mary E.	3-9-43	100 00	6 03	5 61	5 00	6 64
Towle, Addie M.	1-31-21	100 00	9 48	5 79	5 00	10 27
Townsend, Alvin	2-19-17	100 00	8 69	5 75	5 00	9 44
Tracey, Fred A.	9-25-31	100 00	5 37	5 58	5 00	5 95
Treadwell, Lucy	4-1-01	100 00	40 06	8 15	5 00	43 21
Upton, Eldro	3-1-18	100 00	8 58	5 75	5 00	9 33
Wallace & Spline Fund	3-9-20	100 00	51	5 33	5 84	
Wallace, Wm. & T. K. Ames	2-25-36	100 00	7 57	5 69	5 00	8 26
Washburn, Clara	12-2-35	100 00	8 58	5 75	5 00	9 33
Weeks, Aldana E.	3-12-46	100 00	5 16	5 57	5 00	5 73
	3-14-44					
Weston, S. J.	12-28-21	100 00	7 67	5 70	5 00	8 37
Wetherbee, Henry L.	3-10-42	100 00	6 11	5 62	5 00	6 73
Wheeler, William A.	3-11-29	100 00	8 93	5 76	5 00	9 69
White, Herman A.	8-31-32	100 00	10 28	5 84	5 00	11 12
White, Lydia B.	3-3-26	100 00	4 08	5 51	9 59	
White, Samuel G.	3-19-20	100 00	10 26	5 83	5 00	11 09
Wilder, Ellen B.	2-28-32	100 00	9 11	5 77	5 00	9 88
Wilder, John F.	3-16-15	100 00	7 89	5 71	5 00	8 60
Wilkins, Clifton S.	2-14-16	100 00	16 45	6 16	5 00	17 61
Wilkins, Edgar M.	10-6-32	100 00	8 98	5 77	5 00	9 75
Willis, Adele C.	3-9-43	100 00	20 78	6 37	5 00	22 15
Winn, Sarah Carley	2-27-24	100 00	8 61	5 75	5 00	9 36
Wood, Harry O.	1-30-24	100 00	8 04	5 72	5 00	8 76
Young, Helen M.	11-21-01	100 00	15 11	6 09	5 00	16 20

TOTALS

\$17,875 00 \$2,018 02 \$1,054 24 \$892 63 \$2,179 63

As permitted under the Revised Laws of New Hampshire, as amended, Chapter 31, Section 27, the foregoing Trust Funds are combined in a Common Trust for the purpose of investment only.

Common Trust "B" is Invested as Follows:

Peterborough Savings Bank						
Principal a/c Bk.27449	\$2,976 85		*\$135 11			
Peterborough Savings Bank						
Income a/c Bk.27450		\$2,018 02	105 89	\$892 63	\$2,179 63	
\$2000 Prov. of Nova Scotia						
3¾% 10-1-71	1,931 60		*75 00			
\$2000 General Motors Accept.						
3 5/8% 9-1-75	1,965 00		*72 50			
66 shs. Bankers Tr. Co. N. Y.	1,798 50		*130 02			
52 shs. Carolina Pow & Light	1,260 34		*76 96			
103 shs. Commonwealth Edison						
Co. (Notes "A" & "B")	1,970 92		*108 00			
53 shs. Indianapolis Power & Lt.	1,392 95		*100 72			
66 shs. Ohio Edison Co.	1,544 27		*99 66			
55 shs. Wisconsin Elec. Power	1,727 51		*100 38			
125 shs. Union Pacific R.R. Co.						
4% Pref.	1,307 06		*50 00			

TOTALS

\$17,875 00 \$2,018 02 \$1,054 24 \$892 63 \$2,179 63

*Income as received is credited to Book 27450.

Note "A"—9-22-61 stock split two for one.

Note "B"—12-19-61 received \$7.21 proceeds sale of 4-25ths stock dividend added to principal cash.

COMMON TRUST "C"

Alexander, Bethia A.	12-18-16	\$50 00	\$2 02	\$2 14	\$4 16	
Ames, Eliza A.	11-1-19	75 00	6 12	3 37	5 00	4 49
Ames, Fred J.	3-8-38	50 00	32 84	4 53	5 00	32 37
Ames, William	8-20-08	50 00	1 57	2 12	3 69	
	8-20-28					
Bagley, George E.	12-12-23	75 00	6 34	3 38	5 00	4 72
Baker, William E.	1-24-22	75 00	5 91	3 36	5 00	4 27
	11-5-14					
Blair, George W.	3-14-33	75 00	5 98	3 37	5 00	4 35
Blood, Mary R. C.	3-8-38	50 00	3 98	2 24	3 00	3 22
Bowers, Julia A.	5-1-06	75 00	6 80	3 41	5 00	5 21
Buckminster, Allen A.	3-14-04	50 00	2 27	2 15	4 42	
Clark, Charlotte M.	8-20-23	50 00	1 67	2 12	3 79	
Clark, Anna B.	7-18-21	75 00	6 65	3 40	5 00	5 05
Collins, James H.	1-13-20	75 00	6 39	3 39	5 00	4 78
Collins, John M.	1-13-20	50 00	2 77	2 18	4 95	
Conant, Diana P.	12-11-16	50 00	4 64	2 27	3 00	3 91
	3-10-59					
Converse, Samuel	3-5-21	250 00	18 12	11 10	5 00	24 22
Cram, Edward	3-9-26	50 00	2 18	2 15	4 33	
Crosby, Rosetta & B. W.	5-21-23	50 00	4 14	2 24	3 00	3 38
Diamond, George F.	3-14-33	75 00	6 35	3 38	5 00	4 73
Dodge, Albert J. (Village)	3-9-26	75 00	6 12	3 37	5 00	4 49
Dodge, Albert J. (Pine Hill)	3-9-26	75 00	5 61	3 35	5 00	3 96
	3-13-56					
Dustan, George	3-14-20	125 00	15 04	5 85	3 00	17 89
Fairbanks, Frank H.	4-2-21	50 00	2 21	2 15	4 36	
Felt, Jonathan	2-9-13	50 00	1 97	2 14	4 11	
Field, Franklin	3-11-16	50 00	2 27	2 15	4 42	
Foote, George H.	12-28-12	50 00	2 21	2 15	4 36	
Fuller, Eliza C.	4-2-10	50 00	4 73	2 27	3 00	4 00
Fuller, G. W.	10-21-16	50 00	2 39	2 16	4 55	
Gates, Samuel & John	2-19-16	50 00	2 46	2 16	4 62	
Goodwin, Nelson	2-19-17	50 00	2 22	2 15	4 37	
Gray, William	5-1-21	50 00	4 22	2 25	3 00	3 47
Greenfield, Bethia	11-18-16	25 00	1 72	1 11	2 83	
Hadley, John A.	4-1-15	50 00	2 80	2 18	4 98	
Hall, Thomas	3-2-35	50 00	3 49	2 21	5 00	70
Hayward, Walker J.	8-10-15	75 00	6 63	3 40	5 00	5 03
Hersey, Howard H.	1-28-15	75 00	6 37	3 39	5 00	4 76
Holt, Algernon L.	3-3-34	50 00	2 36	2 16	4 52	
Holt, Emma	3-13-44	50 00	4 76	2 28	3 00	4 04
Holt, John W.	3-21-24	50 00	2 18	2 15	4 33	
Holt, Lorenzo	12-3-04	50 00	11 24	2 60	5 00	8 84
Hutchinson, Orinda S.	5-13-11	50 00	2 73	2 18	4 91	
Jacquith, Edwin C.	3-25-25	75 00	6 72	3 40	5 00	5 12
Jewett-Willard	3-11-41	50 00	30 05	3 52	5 00	28 57
Lee, Susan R.	10-19-01	25 00		1 03	1 03	
Levey, Thirza E.	3-1-21	75 00	7 81	3 46	5 00	6 27
Little-Field	2-28-22	50 00	2 59	2 17	4 76	
Lopes, Antonio	2-27-30	25 00	68	1 06	1 74	
Mahan, Dallas P.	6-4-10	50 00	2 11	2 14	4 25	
Mears, Almeda S.	9-7-33	50 00	2 41	2 16	4 57	
Mears, Almeda S.	9-7-33	50 00	2 40	2 16	4 56	
Moore, Charles & Hattie	3-8-38	75 00	6 14	3 37	5 00	4 51
McLaughlin, Frank J.	1-6-17	50 00	2 07	2 14	4 21	
Nichols, Emily F.	12-29-24	25 00	1 85	1 12	2 97	
Nutting, Oliver L.	5-26-00	50 00	2 31	2 15	4 46	
Parker, Mary F.	3-30-17	50 00	1 69	2 12	3 81	
Robbe, Mrs. Frank A.	12-28-23	50 00	2 28	2 15	3 00	1 43
Robbins-Vinall	3-9-26	50 00	2 53	2 17	4 70	
Sanders, J. E. & Sarah	7-19-22	25 00	01	1 03	1 04	
Scott, Lucinda	8-20-23	75 00	5 65	3 34	5 00	3 99
Smith, A. F.	3-4-24	50 00	2 09	2 14	4 23	
Smith, Mary S.	11-8-23	50 00	1 77	2 13	3 90	
Smith, Monroe A. & Ethel C.	5-31-29	50 00	2 17	2 15	4 32	
Smith, William	3-1-21	50 00	1 82	2 13	3 95	
Stacey, Thomas	8-7-11	50 00	2 21	2 15	4 36	
Tarbell, Fred A.	2-14-12	50 00	1 92	2 13	4 05	
Thayer, Elihu	3-10-08	50 00	1 81	2 13	3 94	
Townsend, Josephine C.	5-21-23	50 00	2 09	2 14	4 23	
	8-18-19					
Upton, Joseph	3-13-45	75 00	6 84	3 40	3 00	7 24
Winch, Thomas D.	4-4-33	75 00	5 97	3 36	5 00	4 33
TOTALS		\$4,050 00	\$330 46	\$182 66	\$289 78	\$223 34

As permitted under the Revised Laws of New Hampshire, as amended, Chapter 31, Section 27, the foregoing Trust Funds are combined in a Common Trust for the purpose of investment only.

Common Trust "C" is Invested as Follows:

Peterborough Savings Bank					
Income a/c. Bk31880		\$330 46	\$16 33	\$289 78	\$223 34
Peterborough Savings Bank					
Principal a/c. Bk27451	1,760 44		*80 08		
\$100 General Motors Accept.					
3 5/8% 9-1-75	982 50		*36 25		
125 shs. Union Pacific Rd. 4% Pref.	1,307 06		*50 00		
TOTALS	\$4,050 00	\$330 46	\$182 66	\$289 78	\$223 34
*Income as received is credited to Book 31880					

Cemetery Funds in Amoskeag Savings Bank:

	Book 2-17-19				
Alexander, E. W.	136445 3-14-50	\$100 00	\$1 47	*\$4 11	\$5 58
Nichols, Thomas S.	133629 7-29-18	150 00	14 35	*6 65	21 00
Nichols, Wm. L.	133628 7-29-18	75 00	6 58	*3 30	9 88
Parker, John E.	65935 12-3-98	100 00	16 26	*4 71	20 97
Pierce, Joseph B.	132546 4-1-18	75 00	6 62	*3 30	9 92
Snow, Myrtie B.	136447 3-11-19	100 00	6 80	*4 31	11 11
Vose, Samuel W.	136446 3-28-19	100 00	7 83	*4 35	12 18
Washburn, Henry	65913 11-30-98	250 00	354 11	*24 52	378 63
TOTALS		\$950 00	\$414 02	*\$55 25	\$469 27
*Payments not made until 1962					

Cemetery Funds in Manchester Savings Bank:

	Book				
Richardson, Chas. P.	65682 3-8-28	\$200 00	\$340 39	*\$21 94	\$362 33
Treadwell, Jane	67281 11-26-98	100 00	21 62	*4 94	26 56
White, W. F.	65683 3-28-94	100 00	5 94	*4 30	10 24
Winn, B. L.	65681 3-28-94	100 00	9 24	*4 43	13 67
TOTALS		\$500 00	\$377 19	*\$35 61	412 80
*Payments not made until 1962					

Cemetery Funds in New Hampshire Savings Bank:

	Book				
Brackett, Lucretia	41668 3-28-98	\$300 00	\$179 62	\$19 36	\$5 00
Johnson, Lewis	41667 3-28-98	50 00	1 95	2 06	4 01
Noone, Joseph	74512 3-12-18	200 00	47 34	9 98	5 00
Oliver, Moses	42267 11-21-98	100 00	13 89	4 58	5 00
Peasley, Alice M.	74513 3-9-18	50 00	1 73	2 06	3 79
Pickup, Ann	74514 3-12-18	50 00	1 72	2 06	3 78
Upton, Jesse	41666 3-28-98	200 00	398 33	24 16	5 00
TOTALS		\$950 00	\$644 58	\$64 26	\$31 58
					\$677 26

Cemetery Funds in Peterborough Savings Bank:

	Book				
Clement Fund	30072 3-10-59	\$300 00	\$9 18	\$14 06	\$8 00
Longley Fund	30021 3-10-59	200 00	8 96	9 49	5 00
Reynolds, Mabelle B.	30058 3-10-59	200 00	6 80	9 37	5 00
Russ Fund	30022 3-10-59	200 00	8 96	9 49	5 00
Santerre Fund	30173 3-10-59	200 00	6 80	9 37	5 00
Alexander, C. N.	30686 3-8-60	300 00	11 01	14 15	5 00
Austin, C. A. and Edward E.	31163 3-8-60	200 00	1 55	9 15	5 00
Derbyshire, Wm. S.	30736 3-8-60	200 00	5 68	9 33	5 00
Frye Fund	30913 3-8-60	200 00	59	9 10	8 00
Hadley, William	30543 3-8-60	200 00	7 76	9 42	5 00
Ames, Fred J.	31036 3-8-60	50 00	2 15	2 37	4 52
Kyes Fund	30912 3-8-60	200 00	3 59	9 24	5 00
Lawrence, Morgie A. S.	31162 3-8-60	400 00	13 09	18 79	
Tucker, George S.	30957 3-8-60	500 00	13 48	23 34	8 00
Walbridge Fund	31112 3-8-60	300 00	4 89	13 83	8 00
Willard-Jewett Fund	31161 3-8-60	200 00	6 55	9 37	
Winton and Lyon Fund	30542 3-8-60	200 00	7 76	9 42	5 00
Yakal and Brunnel Fund	31037 3-8-60	200 00	3 59	9 24	5 00
Karl B. & Madge C. Musser	31583 3-14-61	200 00		13 78	5 00
Nichols, Warren J.	31617 3-14-61	400 00		27 61	10 00
Townsend, Arthur L.	31782 3-14-61	300 00		17 17	5 00

Evans, Charles A.	31783	3-14-61	200 00		11 44	5 00	6 44
Nichols, T. S.	31889	3-14-61	200 00		11 44	5 00	6 44
Vose-Coburn	31968	3-14-61	200 00		9 10	5 00	4 10
Derby, Marshall A.	31969	3-14-61	200 00		9 10	5 00	4 10
Jaquith, Anna L.	32064	3-14-61	300 00		13 65	5 00	8 65
Cutter-Farr	32167	3-14-61	300 00		13 65	5 00	8 65
Alexander, Mary E.	32289	3-14-61	100 00		3 53		3 53

TOTALS			\$6,650 00	\$122 39	\$329 00	\$137 00	\$314 39
--------	--	--	------------	----------	----------	----------	----------

Summary of Cemetery Funds:

Funds in Common Trust "A"	\$45,597 08	\$9,992 22	\$2,064 33	\$2,130 80	\$9,925 75
Funds in Common Trust "B"	17,875 00	2,018 02	1,054 24	892 63	2,179 63
Funds in Common Trust "C"	4,050 00	330 46	182 66	289 78	223 34
Funds in Amoskeag Savings Bank	950 00	414 02	55 25		469 27
Funds in Manchester Savings Bank	500 00	377 19	35 61		412 80
Funds in New Hampshire Savings Bank	950 00	644 58	64 26	31 58	677 26
Funds in Peterborough Sav. Bank	6,650 00	122 39	329 00	137 00	314 39

TOTALS	\$76,572 08	\$13,898 88	\$3,785 35	\$3,481 79	\$14,202 44
--------	-------------	-------------	------------	------------	-------------

Cemetery Funds Received for Acceptance in 1962 Town Meeting

(Funds deposited in Peterborough Savings Bank)

Book No.

Herman S. & Fanny		
C. Kakela	32698	\$200 00
M. Lottie Pierce	32715	200 00
Wesley N. & Lelia		
G. Brush	32716	200 00
Frank Brooks &		
Muriel Foster	32987	200 00
Alice E. Baker		
(Burpee Lot)	33077	300 00
McCrillis Fund	33078	400 00
Allan J. Bertrand	33079	200 00
Douglas Harris	33080	200 00
Lillian J. D. Morris	33183	400 00
E. Francis & Chrstine		
M. Vose	33205	200 00
Mary A. Shaulis	33375	200 00
James B. Mathewson	33427	200 00
Fred J. Ames		100 00

Common Trust "D" Purpose of Funds

John Q. Adams, Worthy						
Poor	7-19-22	\$740 00		\$34 15	\$34 15	
Edith Bird Bass School						
Essay Awards	12-13-55	5,000 00	494 48	247 56	225 00	517 04
Andrew Carnegie Library						
Maintenance	5-23-12	6,197 56		285 98(a)		285 98
Henry French Library						
Maintenance	5-23-12	300 00		13 84(a)		13 84
Almon T. Hovey Worthy						
Poor	3-9-26	1,000 00		46 15	46 15	
Susan Livingston Library						
Maintenance	7-1-05	300 00		13 84(a)		13 84
Robert S. Morison Books-						
Library	7-1-26	1,000 00		46 15(a)		46 15
Adelbert S. Nichols School	3-11-31	10,065 30	1,098 66	501 87	1,098 66	501 87
Osgood Fund Worthy Poor	7-21-68	1,000 00		46 15	46 15	
Malinda Upton Worthy						
Poor	3-28-01	1,171 17		54 04	54 04	
Henry Washburn Library						
Maintenance	11-30-98	250 00		11 54(a)		11 54
Harriet E. Wilson						
Scholarship	1-30-47	3,000 00	137 55	143 09	140 00	140 64

TOTALS		\$30,024 03	\$1,730 69	\$1,444 36	\$1,644 15	\$1,530 90
--------	--	-------------	------------	------------	------------	------------

(a) Payments not made until 1962

As permitted under the Revised Laws of New Hampshire, as amended, Chapter 31, Section 27, the foregoing Trust Funds are combined in a Common Trust for the purpose of investment only.

Common Trust "D" is Invested as Follows:

	Book No.					
Peterborough Savings Bank						
Principal a/c	28456	\$5,724 14		*\$260 43		
Peterborough Savings Bank						
Income a/c	28455		\$1,730 69	58 93	\$1,644 15	\$1,530 90
\$2000 Prov. of Nova Scotia						
3¾% 10-1-71		1,931 60		*75 00		
\$2000 General Motors Accept.						
3 5/8% 9-1-75		1,965 00		*72 50		
\$3000 Chesapeake & Pot. Tel.						
4½% 12-1-93		3,082 83		*123 75		
\$5000 Pub. Serv. El. & Gas						
5½% 6-1-89		5,000 00		*256 25		
\$5000 Southwestern Bell Tel.						
4¾% 10-1-92		5,000 00		*237 50		
250 shs. Union Pacific R.R.						
4% Pref.		2,554 62		*100 00		
100 shs. Chemical Bank N. Y. Trust		4,765 84		*260 00		
TOTALS		\$30,024 03	\$1,730 69	\$1,444 36	\$1,644 15	\$1,530 90

*Income as received is credited to Book No. 28455

COMMON TRUST "E"

Edwin H. Taylor Fund						
Hospital	Sept. 1925	\$10,901 05	\$27 37	\$484 66		\$512 03
Emigene L. Taylor Fund						
Hospital	Sept. 1925	44,716 55	104 10	1,988 12		2,092 22
TOTALS		\$55,617 60	\$131 47	\$2,472 78		\$2,604 25

As permitted under the Revised Laws of New Hampshire, as amended, Chapter 31, Section 27, the foregoing Trust Funds are combined in a Common Trust for the purpose of investment only.

Common Trust "E" is Invested as Follows:

	Book No.					
Peterborough Savings Bank						
Principal a/c	31781	\$12,736 99		*\$308 21		
Peterborough Savings Bank						
Income a/c	28454		131 47	39 78		2,604 25
\$3000 Prov. of Nova Scotia						
3¾% 10-1-71		2,897 40		*112 50		
\$1000 Prov. of Brit. Columbia						
3½% 8-15-76		975 50		*35 00		
\$5000 American Tel. & Tel.						
4¾% 6-1-98		5,069 82		*118 75		
\$1000 American Tel. & Tel.						
2¾% 10-1-75		1,000 00		*27 50		
\$5000 American Tel. & Tel.						
5 3/8% 11-1-86 Note "A"				*185 90		
\$4000 J. I. Case Co.						
3½% 2-1-78 Note "B"		3,960 00		*176 56		
\$2000 Chesapeake & Pot. Tel.						
4½% 12-1-93		2,055 22		*82 50		
\$1000 Commonwealth Edison						
3% 2-1-77		1,000 00		*30 00		
\$5000 Consolidated Edison						
5½% 6-1-89		5,000 00		*256 25		
\$3000 Pacific Gas & Elec. 3% 12-1-79		2,966 70		*90 00		
\$3000 Southern Bell Tel. 5% 6-1-86		3,013 70		*150 00		
20 shs. Arizona Public Serv.						
\$2.50 Pref.		1,000 00		*50 00		
10 shs. Atlantic Refining Co.						
3.75% Pref.		1,000 00		*37 51		
20 shs. Public Serv. N. H.						
3.35% Pref.		1,900 00		*67 00		
250 shs. Union Pacific Rd. 4% Pref.		2,554 62		*100 00		
76 shs. Am. Tel. & Tel. Note "C"		3,128 99		*269 12		
134 shs. N. E. Merchants Nat'l.						
Bank of Boston		5,358 66		*268 00		
341 shs. Mass. Investors Trust						
Note "D"				*68 20		
TOTALS		\$55,617 60	\$131 47	\$2,472 78		\$2,604 25

*Income as received is credited to Book No. 28454.

Note "A"—Called 7-10-61 for \$5,387.50 proceeds added to principal cash.

Note "B"—Sold \$1,000 for \$626.98 proceeds added to principal cash.

Note "C"—Sold 78 rights for \$94.95 proceeds added to principal cash.

Note "D"—5 shs. Capital gains dividend received Feb. 1961 at \$66.70 plus cash of \$.50 added to principal cash. 341 shs. sold Aug. 1961 for \$5,247.99 proceeds added to principal cash.

EBEN W. JONES LIBRARY FUND:

Peterborough Savings Bank Principal Cash a/c. Bk.21977	\$17,093 72			*\$621 63	
Peterborough Savings Bank Income a/c. 21979		\$53 62	2 61	3,700 00	606 41
\$2000 Prov. of Brit. Columbia 3 1/2% 8-15-76	1,951 00			*70 00	
\$2000 Commonwealth Edison Co. 3% 2-1-77	2,000 00			*60 00	
\$2000 Public Serv. N. H. 3 1/4% 1-1-73	2,000 00			*65 00	
\$2000 Northern Ind. Pub. Serv. 3 1/8% 8-1-73	2,000 00			*62 50	
\$1000 So. Calif. Edison Co. 3% 9-1-65	1,000 00			*30 00	
10 shs. Atlantic Refining Co. 3.75% Pref.	1,000 00			*37 49	
10 shs. J. I. Case Co. 7% Pref. Note "A"					
30 shs. Central Maine Power 3.50% Pref.	3,000 00			*105 00	
14 shs. New England Power \$6.00 Pref.	2,043 00			*84 00	
40 shs. Public Serv. N. H. 3.35% Pref.	3,840 00			*134 00	
25 shs. So. Calif. Edison Co. Pref. Original Note. "B"	1,095 10			*65 00	
250 shs. Union Pacific Rd. 4% Pref.	2,495 13			*100 00	
10 shs. United States Steel \$7.00 Pref.	1,248 75			*70 00	
60 shs. Bankers Trust Co. N. Y.	1,375 00			*118 20	
87 shs. Chemical Bank N. Y. Trust	2,200 22			*226 20	
40 shs. First Nat'l Bank, Boston Note "C"	1,283 88			*99 00	
15 shs. First Nat'l Bank, Peterborough	1,800 00			*165 00	
50 shs. Nat'l Shawmut Bank, Boston	1,181 25			*130 00	
24 shs. Nashua Trust Co.	792 00			*96 00	
399 shs. American Tel. & Tel. Note "D"	18,280 14			*1,376 56	
100 shs. Pullman, Inc. Note "E"				*100 00	
210 shs. Gulf Oil Co. Note "F"	2,029 78			*226 60	
104 shs. Stand. Oil of California	3,726 98			*208 00	
TOTALS	\$73,435 95	\$53 62	\$4,252 79	\$3,700 00	\$606 41

*Income as received is credited to Book No. 21979

Note "A"—Sold 9-6-61 for \$719.95 and proceeds added to principal cash.

Note "B"—Stock dividend of 1 sh. common sold 4-17-61 for \$69.40 and proceeds added to principal cash.

Note "C"—10-5-61 bought 2 shs. cost \$216.00—Stock Div. 5 shs. received.

Note "D"—4-17-61 Sold 399 rights for \$498.55 and proceeds added to principal cash.

Note "E"—Sold 9-6-61 for \$3,781.27 and proceeds added to principal cash.

Note "F"—Stock dividend 4 shs. received.

ALBERT W. NOONE TRUST:

Income only rec'd from Trustees

Peterborough Savings Bank

Book No. 23146

\$6,459 15 \$2,087 73 \$4,500 00 \$4,046 88

Principal & Accumulated Income 12-31-60	Principal Additions During Year	Income During Year	Expended During Year	Principal & Accumulated Income 12-31-61
--	---------------------------------------	--------------------------	----------------------------	--

CAPITAL RESERVE FUNDS:

Water Department

Peterborough Sav. Bk. Bk.23091

Monad. Savings Bank Bk. 15342

\$59,355 76 \$2,700 65 \$62,056 41

17,389 76 5,000 00 23,318 64

TOTALS

\$76,745 52 \$5,000 00 \$3,629 53 \$85,375 05

Fire Department

Peterborough Sav. Bank 26847

Highway Department

Peterborough Sav. Bank 26848

Police Department

Peterborough Sav. Bank 26846

Playground and Pool

Peterborough Sav. Bank 32717

\$327 27 \$2,700 00 \$82 37 \$3,109 64

3,037 80 6,700 00 305 69 2,373 80 7,669 69

763 88 600 00 49 74 1,412 00 1 62

2,500 00 62 50 2,562 50

TOTALS

\$80,874 47 \$17,500 00 \$4,129 83 \$3,785 80 \$98,718 50

SUMMARY OF TRUST FUNDS:

Cemetery Funds	\$76,572 08	\$13,898 88	\$3,785 35	\$3,481 79	\$14,202 44
Albert W. Noone Income Trust		6,459 15	2,087 73	4,500 00	4,046 88
Edith Bird Bass Fund	5,000 00	494 48	247 56	225 00	517 04
Nichols School Fund	10,065 30	1,098 66	501 87	1,098 66	501 87
Wilson Scholarship Fund	3,000 00	137 55	143 09	140 00	140 64
Hospital Funds	55,617 60	131 47	2,472 78		2,604 25
Library Funds	81,483 51	53 62	4,624 14	3,700 00	977 76
Worthy Poor Funds	3,911 17		180 49	180 49	
TOTALS	235,649 66	22,273 81	14,043 01	13,325 94	22,990 88
Capital Reserve Funds (Principal & Accumulated Income)	\$98,718 50				
TOTAL FUNDS	\$334,368 16				

SUMMARY OF EXPENDITURES

	Fund	From Income	From Capital and Reserve Funds
To Cemetery Trustees	Cemetery Funds	\$3,481 79	
To School Board	Nichols School Fund	1,098 66	
To School Board	Wilson Scholarship Fund	140 00	
To School Board	Edith Bird Bass Fund	225 00	
To Selectmen	Worthy Poor Funds	180 49	
To Selectmen	Albert W. Noone Tr.	4,500 00	
To Library Trustees	(For Maintenance) Library Funds	3,700 00	
To Monadnock Community Hospital	Hospital Funds		
To Selectmen	Police Department		\$1,412 00
To Selectmen	Highway Department		2,373 80
TOTALS		\$13,325 94	\$3,785 80

We hereby certify that the information contained in the foregoing Report of the Trustees of Trust Funds of the Town of Peterborough, N. H., pages 1 through 20, is complete and correct to the best of our knowledge and belief.

KENNETH E. WHITON
WINSLOW C. MORSE
FRANCIS B. DONOVAN

Trustees of Trust Funds of the Town of Peterborough, N. H.

We, the undersigned Auditors of the Town of Peterborough, N. H., hereby certify that we have carefully examined the foregoing report of the Trustees of Trust Funds, pages 1 through 20, and found it to be correctly cast and properly vouched and that we have examined the securities held by the Trustees of Trust Funds and found them to be as listed in the foregoing report.

ERVIN F. DIAMOND
GEORGE EASTMAN
RICHARD L. VANDYNE

Auditors of the Town of Peterborough, N. H.

REPORT OF CEMETERY TRUSTEES

December 31, 1961

Balance on hand Dec. 31, 1960	\$1,651 63	
Receipts:		
Trustees of Trust Funds, Perpetual Care Funds, 1961 Town Approp.	5,565 08	
Bookkeeper:		
Annual Care of Lots	870 50	
Interments	942 00	
Grading and Restoring	773 00	
Foundations	185 00	
	-----	\$9,987 21
Payments:		
Labor	\$5,826 50	
Truck Hire	559 00	
Supplies	2,065 70	
New Equipment	97 76	
Other Expenses	1,019 65	
	-----	\$9,568 61
Balance on hand Dec. 31, 1961		\$418 60

Kenneth B. Chandler
Arthur E. Wheeler
Thomas S. Nichols, Jr.
Cemetery Trustees

JAMES SMITH FUND

Amount of Fund January 1, 1961

Manchester Sav. Bank 111593	\$4,593 02	
Peterborough Sav. Bank 12645	9,657 62	
Peterborough Sav. Bank 24674	300 00	
Peterborough Sav. Bank 27783	27 67	
99 shs. American Tel. & Tel. Co., Common	4,715 04	
10 shs. Boston Edison Co., Common	557 52	
31 shs. Gulf Oil Corp., Common	850 00	
10 shs. Hershey Chocolate Corp., Common	179 68	
5 shs. International Harvester Co., 7% pfd.	829 13	
5 shs. P. Lorillard Co., 7% pfd.	741 63	
5 shs. National Biscuit Co., 7% pfd.	831 63	
10 shs. New England Power Co. 6% pfd.	1,330 00	
1M Province of Nova Scotia 3 ³ / ₄ % due July 15, 1966	1,018 13	
15 shs. Philadelphia Electric Co., Common	585 51	
25 shs. F. W. Woolworth Co., Common	1,093 93	

		\$27,310 51

Income:

Manchester Sav. Bank	\$183 72	
Peterborough Sav. Bank	474 92	
Coupon interest and dividends from securities	962 26	

		\$1,620 90

		\$28,931 41

Expenditures:

Paid Library Trustees	\$1,590 90	
Paid Bookkeeper	30 00	

		\$1,620 90

Balance Dec. 31, 1961 as per Inventory Below:

Manchester Sav. Bank 111593	\$4,593 02	
Peterborough Sav. Bank 12645	9,683 97	
Peterborough Sav. Bank 24674	300 00	
Peterborough Sav. Bank 27783	27 67	
99 shs. American Tel. & Tel. Co., Common	4,715 04	
10 shs. Boston Edison Co., Common	557 52	
98 94/100 shs Gulf Oil Corp., Common	823 65	
10 shs. Hershey Chocolate Corp., Common	179 68	
5 shs. International Harvester Co., 7% pfd.	829 13	
5 shs. P. Lorillard Co., 7% pfd.	741 63	
5 shs. National Biscuit Co., 7% pfd.	831 63	
10 shs. New England Power Co., 6% pfd.	1,330 00	
1M Province of Nova Scotia 3 ³ / ₄ % due July 15, 1966	1,018 13	
30 shs. Philadelphia Electric Co., Common	585 51	
25 shs. F. W. Woolworth Co., Common	1,093 93	
		\$27,310 51
		<u>\$28,931 41</u>

Charles M. Cummings
Lincoln R. Lounsbury
Warren J. Nichols

Trustees

I, the undersigned auditor of the James Smith Fund, hereby certify that I have carefully examined the foregoing report of the James Smith Fund, and found it correctly cast and properly vouched.

Kenneth B. Chandler

Date Jan. 31, 1962

Auditor

JENNIE S. SCOTT FUND

Inventory January 1, 1961

Peterborough Sav. Bank 26700	\$2,781 67	
Peterborough Sav. Bank 26892	5 00	
12 shs. F. W. Woolworth Co., Common	525 22	
36 shs. Nashua Corp., Common "A," 36 shs. Nashua Corp. Common "B"	468 65	
15 shs. J. C. Penney Co., Common	338 28	
18 shs. American Tel. & Tel. Co., Common	886 18	
	<hr/>	\$5,005 00
Income:		
Peterborough Sav. Bank	\$150 20	
Dividends from securities	175 20	
	<hr/>	\$325 40
		<hr/>
		\$5,330 40
Expenditures:		
Paid Library Trustees	\$315 40	
Paid Bookkeeper	10 00	
	<hr/>	\$325 40
Balance Dec. 31, 1961 as per Inventory Below:		
Peterborough Sav. Bank 26700	\$2,781 67	
Peterborough Sav. Bank 26892	5 00	
12 shs. F. W. Woolworth Co., Common	525 22	
72 shs. Nashua Corp., Common "A"	468 65	
15 shs. J. C. Penney Co., Common	338 28	
18 shs. American Tel. & Tel. Co., Common	886 18	
	<hr/>	\$5,005 00
		<hr/>
		\$5,330 40

Charles M. Cummings
Lincoln R. Lounsbury
Warren J. Nichols

Trustees

I, the undersigned auditor of the Jennie S. Scott Fund, hereby certify that I have carefully examined the foregoing report of the Jennie S. Scott Fund, and found it correctly cast and properly vouched.

Kenneth B. Chandler

Date, Jan. 31, 1962

Auditor

WESTON MEMORIAL FUND

Amount of Fund, Jan. 1, 1961	\$150 00	
Income from Peterborough Sav. Bank	6 83	
		\$156 83
Paid Library Trustees	\$6 83	
Balance in Peterboro Sav. Bank, Dec. 31, 1961	150 00	
		\$156 83

Charles M. Cummings
Lincoln R. Lounsbury
Warren J. Nichols

Trustees

I, the undersigned auditor of the Weston Memorial Fund, hereby certify that I have carefully examined the foregoing report of the Weston Memorial Fund, and found it correctly cast and properly vouched.

Kenneth B. Chandler

Date, Jan. 31, 1962

Auditor

HARRIET WILSON LIBRARY FUND

Balance Jan. 31, 1961	\$1,000 00	
Interest June 1, 1961	20 00	
Interest Dec. 31, 1961	25 38	
		\$1,045 38
Paid July 31, 1961, Share of Surety Bond	\$4 26	
Paid Jan. 9, 1962, Peterborough Town Library	41 12	
		\$45 38
Balance in Peterborough Sav. Bank, Jan. 31, 1962		\$1,000 00

Charles M. Cummings
John Bellows
Edward N. Larrabee

Trustees

I, the undersigned auditor of the Harriet Wilson Library Fund, hereby certify that I have carefully examined the foregoing report of the Harriet Wilson Library Fund, and found it correctly cast and properly vouched.

Kenneth B. Chandler

Date, Jan. 31, 1962

Auditor

**REPORT OF THE TRUSTEES OF THE PETERBOROUGH
TOWN LIBRARY FOR THE YEAR ENDING
DECEMBER 31, 1961**

Balance on hand, Jan. 1, 1961	\$1,986 54
Received:	
Town of Peterborough	\$6,000 00
Eben Jones Fund	3,700 00
Carter Fund	679 60
Hamilton Fund	47 34
Richardson Fund	39 15
Scott Fund	315 40
Smith Fund	1,590 90
Special Fund	522 50
Weston Fund	6 83
Wilson Fund	38 58
	\$12,940 30
	\$14,926 84
Expenditures:	
Salaries	\$8,526 08
Heat, Light Water and Phone	1,495 75
Maintenance and Repairs	410 08
Bindings, Supplies and Equipment	1,112 57
Insurance, Taxes and Misc.	1,680 43
	\$13,224 91
Balance on hand Dec. 31, 1961	\$1,701 93
GEORGE A. HAMILTON FUND	
Peterborough Savings Bank	\$1,052 38
AMANDA RICHARDSON FUND	
Peterborough Savings Bank	\$870 99
OLA MYHAVER FUND	
Peterborough Savings Bank	\$500 00
D. F. MCGILVARY FUND	
Peterborough Savings Bank	\$5,770 44
219 shs. American Tel. & Tel. Co.	7,271 09
30 shs. Anaconda Copper Co.	1,500 00
50 shs. Bankers Trust Co.	965 63
28 shs. Boston Edison Co.	1,101 41
63 shs. Pennichuck Water Works	900 00
100 shs. Reece Corp.	500 00
25 shs. U. S. Steel, Pfd.	2,500 00
84 shs. U. S. Steel, common	1,400 00
5M U. S. Treas. 4½'s of 11/15/64	5,096 28
	\$27,004 85
Total Inventory at Book Value	\$27,004 85

**McGILVARY FUND INCOME AND EXPENDITURES
FOR 1962**

Balance of Income, Jan. 1, 1961		\$394 94
Received:		
Dividends—		
American Tel. & Tel. Co.	\$755 56	
Anaconda Copper Co.	75 00	
Bankers Trust Co.	98 50	
Boston Edison Co.	84 00	
Pennichuck Water Works	75 60	
Reece Corp.	180 00	
U. S. Steel, Pfd.	175 00	
U. S. Steel, common	252 00	
		\$1,695 66
Interest—		
Peterborough Savings Bank	\$259 65	
U. S. Treas. 4 $\frac{7}{8}$'s of '64	243 76	
		\$503 41
Gifts and Misc. Income		409 63
Total Receipts during year		\$3,003 64
Expenditures for books, magazines, periodicals		2,644 08
Balance of Income, Dec. 31, 1961		\$359 56

Marshall P. Wilder
Lincoln R. Lounsbury
Elinor C. Blodgett

Trustees, Peterborough Town Library

We have examined the accounts of Town Officers', Committees and others having charge of moneys for the year ending December 31, 1961, as required by law, and find them correctly cast and properly vouched.

Ervin F. Diamond
Richard L. VanDyne
George N. Eastman

February, 1962

Auditors

LIBRARIAN'S REPORT FOR THE PETERBOROUGH TOWN LIBRARY

To the Trustees of the Peterborough Town Library:

During the year 1960 a survey of library service in New Hampshire was requested by the Honorable Wesley Powell, Governor of the State of New Hampshire, and authorized and approved by the State Librarian, Mrs. Mildred McKay, and the Library Commission. This survey was conducted by Mr. Joseph P. Ford and Mr. John T. Holden of the Public Administration Service, Department of Government, University of New Hampshire.

We would like to share with you a few of the conclusions which the study of library service in New Hampshire revealed: "Book collections are poor in quality and scope. Very few libraries offer an adequate range of titles, and most are pathetically weak on basic reference material." How did and does Peterborough meet that revelation? We have 35,790 volumes; our reference corner houses twelve sets of encyclopedias, some of which have been purchased as recently as 1959 and 1961. We have recently accessioned 8 new atlases and the most recent **Merriam Webster Third International Dictionary**.

"Library buildings are old, over-crowded, and poorly equipped." It is a waste of valuable reporting space to elaborate upon this observation. Our building is not old, is not overcrowded, is not poorly equipped. During the past year we have purchased two card catalogs, so now we are completely, efficiently, and magnificently equipped.

"The range of local service is too limited. Only 26 of our 231 public libraries are open daily, the great majority being closed most of the week." The Peterborough Town Library is open daily, and in 1961 circulated 45,368 volumes. This is an increase of 3,073 over that of 1960, which at that time broke all records for a library of our size in the state of New Hampshire.

We dislike sprinkling our report with figures, as they seem rather boring and vague as we go on, but we would like to point out that of the books circulated in 1961, 7,028 were withdrawn by 2 summer camps in the region and the teachers of the Peterborough Consolidated Schools. Teachers who are interested in drawing books from the library either leave a request for 25, 50, 75 or more books which we then organize for them; or they visit the library with a few representative students and select their own. Incidentally, the teachers are always welcome to avail themselves of whatever resources we

have. They may keep these books for any reasonable length of time: 2, 3, or 4 months. We do like to have the books returned by Memorial Day!

Stealing a sales technique utilized by the local telephone company, we telephoned a group of teachers in order to sample their reaction to the cooperation which they had received from us. As we anticipated, all teachers contacted were generous in their praise of the fine cooperation which existed between the local schools and the library. We like to think that both buildings are educational institutions and that we can work harmoniously for mutual good, but what is even more important, for the educational growth of our children, and the young men and women of our community. Confusion and misrepresentation of facts should never be allowed to arise between American educational institutions at such a crucial time in our history, as such confusion taints the taxpayers and seriously harms our boys and girls academically. Peterborough and the United States march forth upon the feet of young people growing into citizenship; so they, therefore, should receive the educational benefits of both institutions; and both schools and library should invest their funds, their mental and physical energies where they will do the most good—which would be in continuing to perfect the town library and to organize an acceptable school library with a competent librarian to serve the school population while the students are in session.

One more remark concerning the library survey of library service in New Hampshire: representatives of the Public Administration Service, Department of Government, University of New Hampshire paid an unexpected call upon the Peterborough Town Library. They were extremely pleased with the physical aspects of the building, and very complimentary in their reactions to the manner in which the library was operating under the direction of the staff and the library trustees.

During 1961 we clocked an attendance of 7,569 people who came to do reference work within the library proper. Most of these people used the public table, and others took advantage of the smoking room or the private carrels which are made available to adults who would like absolute privacy in which to pursue their research.

139 mounted and framed reproductions of art masterpieces were taken home during the year. 668 records, we hope, brought pleasure and culture into the homes of our patrons; and 64 picture puzzles provided diversion or tension-relief to others. As we are not infallible, it was recently pointed out that we had few recordings of Ed-

ward MacDowell's music — in fact we had only 1 record — this is a situation which we shall remedy in 1962 by trying to purchase all the musical compositions we can secure of our famous Edward MacDowell.

In observance of National Library Week the library trustees and librarian held Open House Sunday afternoon, April 16, from 2 to 5 P.M. Several outstanding exhibits were scheduled including a one-man show of still lives and landscapes by Mr. Sidney Willis of Bennington, one of America's outstanding representational artists. Mr. Arthur Buxton created a collection of outstanding floral arrangements for the pleasure and enlightenment of the ladies. Mr. William R. Caldwell displayed a choice collection of his stencil ware along with the library books which had directed him in accomplishing so much beautiful work. The carrels and the smoking room were enhanced with some of Miss Nora Unwin's favorite prints and watercolors. Mrs. Richard Simpson loaned and arranged an antique doll collection along with many of the valuable doll books which are in the library's holdings. In addition to so much food for intellectual thought, refreshments were served in the Trustees' Room under the supervision of Mrs. Maurice Blodgett. Although the event was successful, the weatherman refused to cooperate, so our attendance did not equal that of 1960.

Volumes in library, December, 1960	35,250
Volumes purchased	1,000
Volumes withdrawn from circulation	460
Volumes in library, December, 1961	35,790

This has also been the third year in which the members of the Peterborough Historical Society have voted to share with us the income from the Farwell Fund for the purchase of books of a local or historical nature. The Farwell Fund was left to the Peterborough Historical Society in 1928 for the purchase of volumes for the Society's library. It was felt by the Executive Committee of the Society that the benefits would be greater if further purchases made available by this Fund were turned over to the Town Library. For these additional books and the confidence which the Society has vested in the library we are indeed grateful.

Periodicals purchased	40
Gift periodicals	12
Paintings, reproductions	108
Pamphlets	450
Picture Puzzles	280
Records	178
Periodicals circulated	3,653

Paintings circulated	139
Pamphlets circulated	196
Picture puzzles circulated	64
Records circulated	668
Reading room attendance	7,569
1961 registrations	420
Volumes circulated	45,368

May we now take this opportunity to thank the library trustees for their friendly counseling, patience, and cooperation. We also express deep appreciation to Superintendent Lewis Foote and Headmaster John Clark for the assistance and cooperation which they too have given us during the past year. The combination of an excellent Board of Trustees, understanding members of the School Committee, and friendly patrons of Peterborough has made our work a pleasant duty.

Respectfully submitted,

Allan J. Bertrand

Librarian

MUNICIPAL COURT REPORT
December 31, 1961

Receipts:

Fines and Costs Criminal Cases	\$2,760 00	
Bail	200 00	
Bail forfeited	75 00	
Div. Employment Security, refund	31 50	
Motor Vehicle Department, refund	4 50	
Small Claim receipts	1,603 44	
Writ of executions (Small Claims)	54 00	
Bail on hand 12/31/60	50 00	
Cash on hand 12/31/60, due Treas.	49 00	
	-----	\$4,827 44

Disbursements:

Fines and Costs, Motor Vehicle Dept.	\$1,498 50	
Fines and Costs, Fish and Game Dept.	81 00	
Fines and Costs, Div. Employment Security	139 50	
Wm. D. Tribble, Atty., Bail refund (1960)	50 00	
Bail forwarded Superior Court	100 00	
Bail on hand	100 00	
Witness Fees and Traveling Exps.	76 84	
Court Expenses (Municipal and Small Claim)	138 03	
Justice Fees (Small Claim)	197 00	
Clerk of Court (Small Claim)	49 25	
Small Claim Creditors	1,243 81	
Writ of Executions Returned (Small Claim)	3 00	
Writ of Executions on hand (Small Claim)	51 00	
Paid Town Treasurer	1,198 51	
	-----	\$4,926 44
Overpaid Town Treasurer	99 00	
	-----	\$4,827 44

Respectfully submitted,
Stella L. Sumner

Clerk of Court

REPORT OF POLICE DEPARTMENT

To the Honorable Board of Selectmen:

Gentlemen:

I herewith submit my annual report for the year ending December 31, 1961.

STATISTICS ON ARRESTS

Number of persons arrested, male	133	
Number of persons arrested, female	9	

Arrests		142
Offenses		159

OFFENSES FOR WHICH ARRESTS WERE MADE OFFENSES AGAINST CHASTITY, MORALITY, ETC.

Disorderly Conduct	2	
Drunkenness	34	
Lewdness	2	
Motel, false registration	2	

		40

OFFENSES AGAINST THE PERSON

Assault and battery	2	
Throwing trash on highway	1	

		3

OFFENSES AGAINST PROPERTY

Breaking, entering and larceny	5	
Burglar's tools, having in possession	1	
Larceny (Over \$100)	3	
Larceny (Under \$50)	1	

		10

OFFENSES NOT INCLUDED IN THE FOREGOING

Automobile, defective exhaust system	1	
Automobile, failed to slow at intersection	9	
Automobile, failed to stop for officer	1	
Automobile, failed to stop for school bus	4	
Automobile, following too close	1	

Automobile, left unattended on state highway	1
Automobile, operating carelessly and negligently	4
Automobile, operating under the influence of liquor	7
Automobile, operating with faulty brakes	2
Automobile, operating without financial responsibility	1
Automobile, operating without a license	3
Automobile, road law violation	1
Automobile, solid line violation	24
Automobile, speeding	27
Automobile, stop sign violation	2
Automobile, traffic light violation	5
Automobile, uninspected	3
Automobile, unregistered	2
Children, delinquent	3
Possession of alcoholic beverages (Under age 21)	5

106

RECAPITULATION

Offenses against Chastity, Morality, etc.	40
Offenses against the person	3
Offenses against property	10
Offenses not included in the foregoing	106

159

DISPOSITION OF CASES

Appeals	1
Bound over to Superior Court	6
Committed, State Industrial School	1
Continued for sentence	1
Filed	2
Fined	113
No probable cause	1
Not guilty	2
Probation	1
Released	31

159

MISCELLANEOUS

Accidents reported	96
Accidents investigated	68
Blood relays, Monadnock Community Hospital	37
Complaints investigated	448
Complaints investigated, Juvenile	23
Cruiser trips to vacant homes	64
Domestic investigations	21
Doors found unlocked	147
Emergency messages delivered	10
Investigations for other departments	49
Lodgers	12
Missing persons located	6
Street lights reported out	53

POLICE CRUISER

The police cruiser traveled approximately 34,000 miles during the past year.

CONCLUSION

I wish to take this opportunity to express my thanks to the Board of Selectmen; members of the Police Department; members of the State Police; Judge Kenneth A. Brighton; Clerk of Court, Stella L. Sumner; Highway Agent, Archie J. Lussier, Jr.; Florence Connell, Town Bookkeeper; Merchants and Citizens of Peterborough for the cooperation given me in the performance of my duty as Chief of Police during the past year.

Respectfully submitted,

Albert J. Picard

Chief of Police

**REPORT OF THE CHIEF OF THE
FIRE DEPARTMENT**

To the Selectmen of Peterborough:

I submit my report for the year 1961.

Fire Calls		24
Description of fires:		
House	0	
Mill	1	
Chimney	9	
Tool Shed	1	
Oil-burning stove	4	
Oil-burning furnace	1	
Broken electric wire	1	
Rubbish barrel	1	
Town dump	1	
Grass	1	
Mutual-aid calls	3	

Fire Permits Issued		24
Forest Fires		0
Alarms by Whistle		19
Still Alarms		5
Box Alarms		1

Damage by fire in Peterborough during the year 1961 was held to an actual fire loss of less than \$100.00. Credit for this is due to the following facts: the town purchased for the department a new truck that carries 500 gallons of water and has power and speed for quick action; the assistance of our tower man on Pack Monadnock in locating smoke kept tight control; the cooperation of town residents in obtaining fire permits kept a check on outside fires; and the efficiency and alertness of the members of the fire department kept damage at a minimum.

I wish to take this opportunity to express my thanks to the citizens of Peterborough; the members of the fire department; the board of selectmen; and Florence Connell, town bookkeeper; for the cooperation given us in the performance of my duties as Chief of the Peterborough Fire Department.

Respectfully submitted,
Thomas J. Craig

Fire Chief

FOREST FIRE WARDEN'S APPEAL

In these days of constantly rising taxes and wages, any unnecessary expense is an added burden on everyone's pocketbook — yours and mine. Forest fires cost money and damage our valuable woodlands. Lightning sets some forest fires, but we have no control of lightning. Children cause many fires. Ninety-eight percent of our forest fires result from human carelessness — our carelessness. This, we — you — and I can do something about.

When we require you to obtain a permit for out-of-doors burning or forbid you to burn on days of high fire danger or set up regulations — hours, etc., governing the use of the town dump we are simply protecting yours and the town's interests.

The ever present threat of forest fires is the concern of all of us; the responsibility for preventing them is ours and the costs of extinguishing are ours. We can do something about this problem, by being aware of and alert to the danger and by cooperating with your warden.

Do the things that are required of you —

1. Follow the warden's directions.
2. Secure the required burning permit.
3. Keep your fires under control.
4. Completely extinguish your fires before leaving them.
5. See that your children are properly cautioned.

Everyone will benefit by it.

1961 Fire Record

Number of fires 0.

Number of acres burned 0.

Number of permits issued 289.

Winthrop H. Hannaford
District Fire Chief

Thomas J. Craig
Forest Fire Warden

PLANNING BOARD REPORT

The Planning Board, during the year 1961, up to and including February 21, 1962, has held 21 meetings.

The following recommendations for Class V and Town Roads were approved for 1962:

- 1) Complete Windy Row on the Class V program.
- 2) Prospect St.: Reappropriate the balance due this account and complete this year.
- 3) Sand Hill Road from Concord Street to Street Rd. was approved for 1963.
- 4) Town Roads approved were Upper Pine St., Laurel St., Vale St. and Elm St. No appropriations are suggested for the above named roads for 1962.

Land Subdivision:

The Mercer Development on the so-called Scott-Farrar land is now in the process of final approval by the Board.

Three possible future developments have been given preliminary consideration:

- 1) Blanchette property, between MacDowell Rd. and Union St.
- 2) Graves development on Street Road.
- 3) Favre development on Street Road.

Tentative maps have been presented to the Board but no requests for approval have been presented to date.

Capital Reserve Fund:

The Board recommends that for 1962 only the Fire Department should be considered and that the sum of thirty five hundred dollars be appropriated. It will be necessary to replace the present Chevrolet truck within the next two or three years.

Street Lights:

In 1957, the Town voted to request the Planning Board to cause a survey to be made of street lighting. This was done in 1958, and some changes have been made on Main and Concord Sts. The Planning Board and the Board of Trade, through cooperation with the Public Service Co., have recommendations for Grove and Main Sts. A number of requests were made to the Selectmen and Planning Board. We have them listed on an article in the Warrant:

Main St. to and including one light on east side of the bridge, will include 3-20,000 Lumen lights (about

400 watts), 7-7,000 Lumen lights (175 Watts), 3-11,000 Lumen lights (250 Watts). All 13 new lights are the mercury type.

The four lights on Main St. bridge will be removed.

The new light on east side of bridge will be on a new standard. This will give sufficient light to the bridge as well as the junction of Concord, Main and Pine Sts.

The proposed Main St. lighting will replace 18 existing lights with 13, and the one on the east side of the bridge, making a total of 14 lights at a decreased cost of \$220.32 per year. The existing lights on Grove St. will be replaced, 6-11,000 U/G Lumen lights (250 w) and one 11,000 OO/H. (250 w).

The present eight standards will be removed and replaced by steel standards. They will not be placed in the sidewalk. The Town will be required to pay for the new standards, installation and labor, which will be an estimated average of \$68.00 per month over a 5-year period.

The decreased annual cost of lighting Main and Grove Sts. will be \$243.52 per year. The 10 new and the five replacement lights, in most cases, are based on a safety necessity. If all the lights are voted, it will add approximately one thousand dollars per year to the street lighting account.

Peterborough Planning Board

REPORT OF ADAMS PLAYGROUND COMMITTEE

The Adams Playground is becoming more and more as a year around program, especially this year with the addition to our skating rink and erection of a much needed warming hut.

Our Director this year was Mr. Ed Lithgow of the High School Staff who by this time we're sure is no stranger to anyone, after the very successful basketball season. Mr. Lithgow's assistants at the pool were Miss Brenda Blomgren and after several years absence Mrs. Dolly Whipple. Sue Rainier once again had charge of the bath house. Miss Carol Brassard returned for her third year much to the enjoyment of our younger children.

Our maintenance department was under the directorship of Mr. Lithgow with his assistants Terrence Lowe, and Peter Silverman.

Our playground activity concerned more of the younger children and Carol kept them busy with various programs which included the following: over-night hikes, camping, campcraft, tennis, ping-pong, cook-outs, softball

and costume parades. Her program for the second year closed with another very successful carnival.

Our pool program remained much the same as in the past. Mornings were set aside for instruction from beginners to advanced swimmers. Afternoons were split in two sessions, life saving and water safety and free swim period. The pool was open two evenings a week for family nights which were not well attended. At the close of the season swim and diving competitions were held with appropriate awards given.

Our maintenance covered the following: Fence on street painted, new sign painted and lettered, area behind tennis courts cleared, roads cleaned of grass in parking area, maintained Little League Ball Field, painted lines on new tennis court and basketball court, backboards erected, and carried on the general maintenance expected around a playground area.

Our major improvements for the year were as follows: New tennis court, new basketball court, seams in pool re-caulked and painted, new basketball backboards and standards, new fence around the new tennis court and basketball area with wings for tennis.

Suggested improvements for this year are as follows: Repair pool machinery, seal and paint pool, repair pool ladders, new buoy lines, paint lifeguard stands, paint fence around pool, and the installation of adequate lighting for night tennis and basketball.

This year was by far the most successful for our skating program. Several factors contributed for this fine program. The able leadership of Mr. Robert Thompson from the High School Staff, the long period of cold weather, and the erection of warming hut which proved very popular. We have had our problems as we have had in the past with spraying the ice but with additional experience we are gaining. We would like at this time to mention the fine cooperation we have received from the highway department in making the skating so successful. Also during the summer program we called them for help on several occasions and they were cooperative at all times.

We would like to thank the voters at this time for going along with the playground committee last year and approving our recommendation for the Capital Reserve Fund. We hope this year to get started on the improvement of our filter equipment with the purchase of a much needed chlorinator. This past season we continued to have much difficulty with it and it seems wise this year to replace it which will come under the Capital Reserve Fund. We are also continuing to listen to recommendations on

re-building or re-placing our filter equipment. We realize under the Capital Reserve Fund it will be a year or two before we will have money enough but when the time arrives we hope to have all the correct answers.

This past season the Adams Playground Committee accepted the responsibility of the addition to our skating rink and tennis court. We believe we now have a play area second to none in this area. It is now possible to have four tennis courts, or three tennis court and a basketball court. Provisions have been made to change these areas over within a short period of time. We do have one problem now which we hope the recreation committee in time will consider if possible. In front of the tennis court area we do have a so-called swamp which does create a hazard both in summer and winter. It would be nice if this area could be piped for drainage and then filled in which would give us additional level play area.

Once again as in the past the committee members wish to extend our sincere thanks to our staff, selectmen, chief of police, highway department, Lions Club, and to all who have assisted us when help was needed. We also wish to extend our thanks and appreciation to the many parents who gave us a helping hand.

Respectfully submitted,

Harrison Lowe, Chairman
Roy Gavitt
Faith Lee
Ralph Tilton
Lawrence Bishop

REPORT OF PETERBOROUGH RECREATION COMMITTEE

After a year's absence we find our committee once again comes to life. When this committee was first organized we felt it was for that one year but we find the committee has not yet been released and we are called upon to active duty once again. This past year with the cooperation of the Voters we entered an article in the Warrant to transfer money from the interest of the Albert W. Noone Fund to the Recreation Committee for the enlargement of the skating rink area and tennis court area. The Voters went along with us and the area was enlarged twice the size which is now 200 by 120 feet. We also had erected an extension of the fence already installed so that the entire area is now fenced with wings for tennis. We feel that this area is now one of the best in this area, and find it is very much in demand both winter and summer. We hope we can continue to be of service to not only our younger generation but the older children as well. This coming summer the playground committee has not only tennis to offer but evening basketball which should prove popular. At this time we wish to thank the Adams Playground Committee for their fine cooperation and to everyone who has assisted us. We would also like to express our sincere appreciation to the voters for the privilege of using the Noone Fund for so worthy a cause.

Respectfully submitted,

Walter Peterson, Chairman
Lawrence C. Bishop
Roy Gavitt
Richard Cherwin
Clyde Hopkins

SCHOOL REPORT

ANNUAL REPORT OF THE SCHOOL DISTRICT OF PETERBOROUGH, N. H.

For the School Year Ending June 30, 1961

I N D E X

PART I. ADMINISTRATION

- A. Officers
- B. No-School Signal
- C. Calendar
- D. Report of District Clerk
- E. Warrant

PART II. INSTRUCTION

- A. Instructional Staff
- B. School Program

PART III. SCHOOL PLANT

- A. Repairs
- B. Insurance

PART IV. FINANCE

- A. Report of District Treasurer
- B. School Board's Financial Report & Budgets
- C. School Lunch Program
- D. Notification of School Assessment
- E. Balance Sheet
- F. State Auditor's Report

PART V. CHILD ACCOUNTING

- A. Graduations from High School
- B. Statistics
- C. School Census
- D. Enrollment

PART VI. AUXILIARY ACTIVITIES AND SPECIAL REPORTS

- A. Health

PART I. ADMINISTRATION AND ORGANIZATION**A. OFFICERS OF THE SCHOOL DISTRICT****MODERATOR**

Maurice M. Blodgett

CLERK

Helen A. Keenan

SCHOOL BOARD

Mark G. Wheeler, Chairman	Term expires 1962
Margaret H. Clement	Term expires 1963
Kenneth E. Whiton	Term expires 1964

TREASURER

Robert W. Derby

AUDITORS

State Tax Commission

SUPERINTENDENT OF SCHOOLS

Lewis F. Foote

TEACHER CONSULTANT

Earl D. Barnes

TRUANT OFFICER

Albert J. Picard

SCHOOL NURSE

Doris L. Wiklund, R.N.

SCHOOL PHYSICIAN

Mahlon R. Mason, M.D.

B. NO-SCHOOL SIGNAL

In case of emergency when it seems inadvisable to have schools in session on any day, the No-School Signal will be given by sounding the signal 22 on the fire alarm system at 7:15 A.M., and by having it announced over radio stations WBZ and WKNE at the same time approximately. When the No-School Signal is given it means that there will be no school in all grades all day.

Parents and pupils are urged to depend upon the fire signal, T.V., or radio for no-school notices. The local telephone operators are no longer able to assist in giving no-school information.

C. CALENDAR

1962

April	20	Schools close—Spring Vacation
April	30	Schools reopen
May	30	Schools closed—Memorial Day
June	15	Schools close (unless time lost)—Summer Vacation
Sept.	5	Schools open
Oct	26	Schools closed—Teachers' Convention
Nov. 22 &	23	Schools closed—Thanksgiving Recess
Dec.	21	Schools closed—Christmas Vacation

1963

Jan.	2	Schools reopen
Feb.	15	Schools close—Winter Vacation
Feb.	25	Schools reopen

D. REPORT OF DISTRICT CLERK

Record of the Proceedings:

At a meeting of the inhabitants of the School District of Peterborough, qualified to vote in District affairs, holden at the Peterborough Consolidated School on Wednesday, the 8th day of March, 1961, at 7:30 o'clock in the afternoon.

The Moderator, Maurice M. Blodgett, presided and called the meeting to order and proceeded with the business as follows:

After the reading of the Warrant, the following motion was presented by the School Board, under Article 1, and was passed without discussion:

Moved: that action on Articles 1 through 4 be deferred until Tuesday, March 14, 1961, at eight o'clock in the forenoon.

Under Article 5, the School Board presented the following motion, which was passed:

Moved: that the salaries of the district officers for the ensuing year be as follows: Each school board member \$50.00, treasurer \$75.00, clerk \$10.00, moderator \$10.00, each ballot clerk \$5.00.

Article 6: It was moved that reports be accepted as printed and placed on file with the Clerk. This motion was passed, and under Article 6, a second motion was made and passed as follows:

Moved: that the Central School Building Committee be discharged, and that an expression of appreciation be extended to said committee.

Under Article 7, the following motion was passed without discussion:

Moved: that the district petition the State Tax Commission to have an audit made by the Division of Municipal Accounting.

Article 8: The budget for the school year 1961-62 was presented by the School Board under the following motion:

Moved: that the school district raise and appropriate \$335,233.94 and to authorize and direct the school board to apply against said appropriations such income as is estimated by the School Board exclusive of state aid, and upon the determination of the amount of state aid to be received by the school district during the next fiscal year, to authorize and direct the School Board to apply against such appropriation the sum to be received from state aid and with the school district clerk certify to the selectmen the balance as an assessment to be raised by the town for school purposes.

Kenneth Whiton, chairman of the School Board, explained the separate items in the budget. There was very little debate. The Budget Committee had no criticism of the amounts, and had interesting charts to show the different amounts appropriated, and what effect they would have on the tax rate. Mr. David Ashton and Mr. Walter Peterson, budget committee members, explained the charts. The motion was passed.

Under Article 9, a motion presented by the School Board and approved by the Budget Committee was passed:

Moved: that the school board be authorized to make application for and to accept on behalf of the district such sums of monies as may be made available under the National Defense Education Act, Public Law 85-964 (for purposes outlined under Titles III, V and VIII thereof), and that the district appropriate the sum of \$2,000.00 for said purpose(s), \$1,000.00 of which amount shall be raised as an assessment by the town, and a like amount to be received from federal sources.

Under Article 10, the following motion was presented by the School Board:

Moved: that the district raise and appropriate the sum of \$1,425.00 for the purchase of bleachers for the auditorium-gymnasium.

It was argued that these bleachers were needed badly in the gym, that people had to stand on chairs in order to see, and chairs were being damaged as a result. The Budget Committee opposed this appropriation, but after much discussion, the motion was passed.

Article 11: The following motion presented by the School Board was opposed by the Budget Committee, but after some discussion, it was passed:

Moved: that the district vote to purchase and install new science laboratory benches, and to appropriate the sum of \$4,000.00 for said purpose, \$2,000.00 to be raised as an assessment by the town and a like amount to be received under Title III of the N.D.E.A.

Article 12: The following motion under this Article, approved by the Budget Committee, was passed:

Moved: that the district raise and appropriate the sum of \$4,000.00 for the establishing and operating of a program for retarded children, the use of such funds to be dependent upon receipt of sufficient funds from tuitions and state sources to make the project seem financially feasible in the opinion of the School Board

Article 13: The following motion was passed with very little discussion:

Moved: that the district authorize the School Board to request annually the Trustees of Trust Funds to pay over to the Treasurer of the school district such funds as have become available from the Adelbert M. Nichols Trust Fund as of December 31st of the prior calendar year, such funds to be appropriated to the general fund of the school district.

Article 14: Under this Article, the following motion was presented by the School Board:

Moved: that the district raise and appropriate the sum of \$555.00 for the purchase of risers and chairs.

This motion was opposed by the Budget Committee and after some discussion, it was defeated.

Article 15: The following motion was presented by the School Board:

Moved: that the district raise and appropriate the sum of \$750.00 to set up and equip an area for maintenance use.

This motion was opposed by the Budget Committee and it was defeated.

Under Article 16, the following motion was presented by the School Board and it passed:

Moved: that the district authorize the School Board to place any unanticipated income received during 1960-61 into the general fund.

Article 17: Under this Article, the following motion was presented by the School Board:

Moved: that the district raise and appropriate the sum of \$5,000.00 as a Capital Reserve Fund for future additions and/or capital improvements to the school building, such monies to be placed in the hands of the Trustees of Trust Funds of the Town of Peterborough.

After the reading of the motion, Mr. Mark Wheeler of the School Board withdrew the motion explaining that after reconsidering the matter, it was thought to be impractical at this time. No further action was taken.

All of the business being transacted, the motion was made and passed that the meeting of the Peterborough School District be recessed until Tuesday, March 14, at 8 o'clock in the forenoon.

This was the first District Meeting to be held in the Peterborough Consolidated School. It was a very stormy night, and there were about 200 voters present.

At the adjourned meeting on March 14th the following officers were elected by the District for the ensuing year.

Moderator	Maurice M. Blodgett	773 votes
Clerk	Helen A. Keenan	770 votes
Treasurer	Robert W. Derby	781 votes
Member of School Board	Stanley W. Peters	404 votes
For 3 years	Kenneth E. Whiton	417 votes

And Kenneth E. Whiton, having the majority of all votes cast, was declared elected.

The Moderator adjourned the meeting at 10:00 P. M.

Helen A. Keenan

District Clerk

SCHOOL WARRANT

THE STATE OF NEW HAMPSHIRE

To the Inhabitants of the School District in the Town of Peterborough qualified to vote in the district affairs:

You are hereby notified to meet at the Peterborough Consolidated School in said district on the 7th day of March, 1962 at 7:30 o'clock in the afternoon to act upon the following subjects:

1. To choose a Moderator for the coming year.
2. To choose a Clerk for the ensuing year.
3. To choose a Member of the School Board for the ensuing three years.
4. To choose a Treasurer for the ensuing year.
5. To determine and appoint the salaries of the School Board and fix the compensation of any other officers or agents of the district.
6. To hear the reports of Agents, Auditors, Committees, or Officers chosen, and pass any vote relating thereto.
7. To choose Agents, Auditors, and Committees in relation to any subjects embraced in this warrant.
8. To see what sum of money the district will raise and appropriate for the support of schools, for the salaries of school district officials and agents, and for the payment of statutory obligations of the district, and to authorize the application against said appropriation of such sums as are estimated to be received from the state equalization fund together with other income; the school board to certify to the selectmen the balance between the estimated revenue and the appropriation, which balance is to be raised by taxes by the town.
9. To see if the district will authorize the school board to make application for and to accept, on behalf of the district, any or all grants forthcoming under Titles III, V, or VIII, or any combination thereof, of the National Defense Education Act, Public Law 85-864 or any or all grants of other funds which may now or hereafter be forthcoming from the United States Government or from the State of New Hampshire under the provisions of the National Defense Education Act.

10. To see what sum of money the district will vote to raise and appropriate, in addition to the original appropriation for 1961-62, to be made available to the school district prior to June 15, 1962, in order to meet unanticipated obligations.

11. To see if the district will vote to raise and appropriate the sum of \$5,250.00 to complete the construction of the "Echo Room."

12. To see if the district will vote to raise and appropriate the sum of \$3,000.00 to equip the "Echo Room."

13. To see if the district will vote to raise and appropriate the sum of \$775.00 for the purchase of lockers.

14. To see if the district will vote to raise and appropriate the sum of \$1,150.00 for the purchase of three fold-a-way tables and a hood and fan.

Given under our hands at said Peterborough this 20th day of February, 1962.

Mark G. Wheeler
Margaret H. Clement
Kenneth E. Whiton

School Board

PART II. INSTRUCTION

A. INSTRUCTIONAL STAFF AS OF DECEMBER 31, 1961
PETERBOROUGH CONSOLIDATED SCHOOL

TEACHER	POSITION	DEGREE AND TRAINING	EXPERIENCE	SALARY
Clark, John R.	Principal, (1-12)	B.A., '29, U.N.H.	18½	\$7,500 (12 mos.)
Hall, Ruel J.	Assis. Principal (1-12)	B.E., '55, Keene T. C.	6	5,900
Barry, Joan A.	English & French	B.E., '61, Keene T. C.	0	4,000
Barry, Laura-Beth	Commercial	B.E., '55, Plymouth T. C.	6½	4,900
Carll, Barbara B.	Grade 3	3yrs., '39; B.E., '53; M.E., '58, Keene T. C.	13	5,450
Deschenes, Mae J.	Grade 3	2yrs., '22, Keene T. C.	15	4,500
Dutton, Mildred P.	Grade 4	2yrs., '22, Keene T. C.	20	4,500
Faunce, Texas M.	Home Ec. (7-12)	B.S., '30, R. I. State	16	5,150
Fitzgerald, Mary M.	Grade 6	2yrs., '22, Keene T. C.	34	4,600
Fontaine, Barbara E.	Social Studies (7&8)	B.S., '39, Salem T. C.	13	4,900
Googins, David L.	English (7&8)	B.E., '50, Keene T. C.	1	4,100
Hancock, Florence M.	Mathematics	A.B., '27, Bates College	34	5,450
Haywood, Harold H.	English	A.B., '55, B. U.	5	5,100
Hinkle, Joseph H. G.	Guidance Counselor	B.A., '42, Norwich U.	5	5,700 (12 mos.)
Kullgren, Myrtie F.	Grade 1	B.E., '45, Keene T. C.	15	5,150
Lithgow, Edward J., Jr.	Boys' Phy. Ed.	B.S., '55, Springfield College	6	5,500
Lofgren, G. Robert	Science	B.S., '54, University of Ill.	0	4,800
Maki, Dianne F.	Grade 2	B.E., '61, Keene T. C.	0	4,000
Manning, Thomas B., Jr.	Shop (7-12)	B.E., '50, Keene T. C.	10	4,900
Marrion, James N.	Math. (7&8)	B.E., '58, Keene T. C.	2	4,400
McCabe, Joan T.	Mathematics	B.S., '49, Mt. St. Mary	8	4,900
McCormack, Kendall E.	English	B.E., '55, Keene T. C.	4	4,750
McKee, Donna	Girls' Phys. Ed.	B.S., '59, B. U.	2	4,500

McQuillen, Robert C.	Shop (7-12)	B.E., '59, Keene T. C.	2	4,450
Merrill, Anne S.	French & Latin	B.A., '57, U.N.H.	3	4,500
Morris, Dorothy C.	Grade 2	3yrs., '30, Wheelock College; B.E., '54, K.T.C.	18	5,450
Osborne, Lucile P.	Grade 5	B.S., '43, North Adams State Teachers College	7½	4,900
Pope, Ruth B.	Special Class	3yrs., '28, Wheelock College	5	4,600
Richard, Raymond P.	Social Studies	B.E., '56, Keene T. C.	3	4,600
Sargeant, H. Brooks	Grade 8C	B.E., '61, Plymouth T. C.	0	4,300
Sawyer, Elinor	English	B.A., '43, Radcliffe C.	2	4,200
Schultz, William N., Jr.	Math & Science	B.S., '57, Farmington T. C.	4	4,800
Somero, Dorothea M.	Grade 1	3yrs., '38; B.E., '61, Keene T. C.	17	4,900
Somero, Dorothy L.	Grade 1	B.E., '60, Keene T. C.	1	4,100
Steenbergen, Alan P.	Science (7&8)	B.E., '57, Keene T. C.	4	4,750
Tobey, Ruth S.	Grade 6	B.S., '30, U.N.H.	6	4,850
Thompson, Robert E.	Social Studies	A.B., '60, Brown University	1½	4,850
Trufant, Sally P.	Grade 4	B.E., '40, Keene T. C.	11	4,900
Warren, Esther F.	Grade 5	B.E., '40; Keene T. C.	19	5,150
Yeo, H. William	Biology	B.S., '56; M.E., '59 Springfield College	4	5,050

SUPERVISORS

Bartlett, Neil S.	Music Supervisor	B.S., '54; Lowell S. T.	6	4,675
Robertson, Elizabeth T.	Art Supervisor	B.S., '60; U.N.H.	0	1,840

School opened in September, 1961, with the following new staff members: Joan A. Barry, English; Edward J. Lithgow, Boys' Physical Education; G. Robert Lofgren, Science; Dianne F. Maki, Grade 2; James N. Marrion, Math. (7&8); Kendall E. McCormack, English; Anne S. Merrill, French & Latin; Ruth P. Pope, Special Class; H. Brooks Sargeant, Grade 8C; William N. Schultz, Jr., Math & Science; Alan P. Steenbergen, Science (7&8); Robert E. Thompson, Social Studies, and Elizabeth T. Robertson, as art supervisor.

**RECORD OF PROCEEDINGS, SPECIAL SCHOOL
DISTRICT MEETING**

Peterborough, N. H., April 13, 1961

The meeting was called to order at 7:30 P. M. by the moderator who read the following motion:

Moved: that the School Board is hereby authorized to convey any right, title or interest the School District may have in a certain lot of land situated on or near Depot St. in said Peterborough to Thelma Ratcheotes, and is hereby authorized to sign deeds or other documents necessary to convey such interest, provided that Thelma Ratcheotes shall pay any such expenses as may have been incurred by said School District in the calling of this meeting.

Mr. Donad La Tourette, attorney representing Kaufmann Building Co., buyers of land in question, after receiving permission to speak, explained the difficulty his Firm has had in clearing title to said land. The part involved here amounts to about 3600 square feet. Mr. Edward Ellingwood offered objections and after considerable discussion, an amendment by Mr. Brighton was added to the original motion as follows: provided further that any deed conveying such interest of said School District shall not be delivered until the entire title to the B. & M. R. R. property has been cleared and approved by the grantee.

Motion carried as amended.

Meeting adjourned at 8:30 P.M.

Respectfully submitted,

Margaret H. Clement

Secretary, Pro Tem

B. SCHOOL PROGRAM

1. Report of the Elementary School Principal

Again I am happy to present the annual report of your elementary school.

The teaching staff in the elementary grades has changed very little in the past year. However, we were fortunate to add to the staff two very capable teachers. Mrs. Dianne Maki came to us in September and is teaching students in one division of grade two. Mrs. Ruth Pope also joined us in the fall and is doing a commendable job in our special class. It is our feeling that Peterborough has an outstanding staff in the elementary grades, and I wish to thank each and every one of these people for the job which they are doing.

Our reporting system which was changed last year has been very successful, and we plan to continue with the parents-teacher conferences in the first two grades. The opportunity for parents and teachers to meet to discuss a student's progress is most beneficial. Through these conferences, both teachers and parents have a clearer picture of each child.

The use of television has added to our program. Besides television, we have various other visual aids in our program, which we find enriching and beneficial in this space age.

Our sixth grade students will again attend Sargent Camp in May. This experience is most worthwhile for the student and gratifying for the teacher. The opportunities both educational and social have great merit. Teaching science and social studies "in the field" is a change of pace and an outstanding educational advantage offered in Peterborough.

This year we have started to group the students in the fifth and sixth grades. The grouping has been only in arithmetic, and we feel the pupil has a better opportunity to achieve at his own level. Through this ability grouping, a teacher is able to use her teaching time to better advantage and more individual instruction is possible.

Our school lunch program is one of the finest in New Hampshire. Mrs. Gilchrest and the entire staff of helpers should be given credit for a job very well done. At present there are about 600 students eating hot lunch in our school each day. This along with an additional 200 cold lunch people represents a big job. We are now serving in four different sittings, and the entire lunch program is accomplished within a two-hour period.

The new position of assistant principal in the high school has kept me busier than ever, as you might expect. Improvement in the growing area of curriculum has taken much of our time. To offer the number of different "tracks" or programs has been a big step forward in your educational system. We like to feel that we are better meeting the needs of more young people and therefore are preparing the students of Peterborough for future roles in life.

The further development of industries in the area and the expansion of the town will cause your school to grow to the point where three divisions of some grades will be necessary. At the present time we have three divisions of grade one and two of each other grade. Our present fourth grades have 34 students each. These are larger groups than we would like, but the extra growth has come to us since the opening of school in September. The addition of a remedial reading-guidance teacher in the first eight grades would be a big step forward and one we're sure would better prepare students for entering the high school.

In closing we wish to thank all that have made our school year successful.

Ruel J. Hall

2. Report of the High School Principal

The school year of 1961-62 has brought about many changes and the administration and the faculty have spent considerable time in presenting constructive developments to conform to the evaluation held at Peterborough High School on April 17, 18 and 19 in 1961. Therefore, the main part of this School Report will be spent on this evaluation, along with the major highlights as developed by members of the faculty.

The evaluation report under the heading of Commendations pointed out that the following credits should be given to the Peterborough school system:

1. That homogeneous grouping is established when possible.
2. Competent handling of the severe discipline problems.
3. High percentage of students attending post-high school institutions.
4. Professional attitude of staff and administration.
5. Providing a full program for general students as well as college students.

6. Efforts of the business department to meet the varying needs of the pupils.
7. Good rating in the English Department for its efforts and use of English material.
8. The effective methods of instruction in foreign languages.
9. The proper instruction and equipment and fine atmosphere in the home economics department.
10. The well-equipped industrial arts department, along with the fine rapport among the faculty members of this department.
11. The ability of the mathematics department to keep abreast of the recent philosophy in regard to mathematics even to the extent of our fine accelerated program (given in detail later on in this report).
12. The good start in improving the facilities and developing a broader curriculum in science education and the ability of the science teachers to avail themselves of the institutes, workshops, and other National Science Foundation supported programs.
13. The fine approach to understanding present up-to-date world affairs by the social studies department.
14. An athletic program for boys and girls that is applicable to the school situation.
 Good participation in the intramural program.
 Excellent organization in the controlling of monies in the activity fund.
 Well constructed regulations governing school social functions.
 Student Council participation in the routine organization and management of student affairs.
 All of these are listed under the heading of Pupil Activity Program.
15. Library services of Peterborough Consolidated School have shown a decided improvement during the last few years and that the book budget has been increased since 1958 in helping to bring our library up to the proper standard.
16. Guidance services at Peterborough have begun to mature and become effective to a great extent during the last year (given in detail later on in this report).
17. Under the title of School Plant, the custodial staff is to be commended for the maintenance of the build- within the limits of the building's condition and the number on the staff.

The policies regarding loading, unloading and dispatching buses is developed to a fine degree.

The community is to be commended for providing properly equipped areas and providing a suitable auditorium for school and community use.

18. The interest and perserverance demonstrated by the staff and administration in carrying out the school evaluation over an extended period of three years. The School Board for its efforts to fulfill the commitments of the present salary schedule for teachers. The interests and efforts of the staff and administration in studying its educational program in the light of the needs of both college-bound and general students.

Recommendations:

1. A 7-period day be set up – this was developed in our 1961-62 schedule.
2. Late bus for after school activities – not feasible at the present time.
3. That more general courses be added – our schedule this year includes sociology, shop math, business English, and general physics.
4. That an activity period be added to the school program – this was carried out in our present school year.
5. That more rooms be added in the Echo room – these additional rooms were added during the last school year.
6. Additional teaching personnel – two teachers were added in the senior high school area.
7. That certain key people be placed on a 12-month basis to develop each subject matter in grades 7-12 – it is our hope to put this suggestion into operation during the summer of 1962.
8. That driver education be added to the program – this item is included in our plans for 1962-63.
9. That a teacher be added to the business education department because of the increased interest in business courses – this is included in our plans for '62-'63.
10. That we continue to spend \$1000 a year to bring our library up to standard – this item is included in our budget plans.
11. That elected courses in speech, journalism, creative writing and advanced composition be added – this is being done by the exchange of teachers.

12. That a teacher be added to the foreign language department — we added a part-time teacher this year to develop this area.
13. That a language laboratory be added to this department — this is part of our Title 3 plans for 1962-63.
14. That the foreign language program be extended to include the junior high — this is planned for 1962-63.
15. That additional equipment be added to the home economics departments — these items are included in our '62-'63 budget.
16. 9th and 10th grade program in shop should bring out the latent talents of the students and help them to decide their choice of vocations with the help of the guidance department. 11th and 12th years should consist of the limited vocational program allied to industry.
Both of these suggestions have been incorporated in our philosophy.
17. That an additional teacher be added to the mathematics department by adjusting our school schedule — we have added a half time teacher in this area.
That a third science teacher be added to the staff — by adjusting our teaching schedule — we have added a half time science teacher and will use the same teacher fulltime in '62-'63.
18. To get better homogeneous groupings in social studies — this was carried out as far as possible.
19. That a student's handbook and a teacher's handbook be developed — work has been started in both of these areas.
20. That a school magazine be produced — the school magazine was reactivated, with the first issue coming out this fall.
21. Within the next two years a full-time, trained librarian should be hired to assume full responsibility for the operation of the library — we hope this can be accomplished by the school year '63-'64.
22. That a further effort be made to offer more guidance and testing in grades 1 through 8 — we hope to concur with this recommendation during the coming school year with the addition of a part-time teacher in this field.
23. That a special study committee composed of lay people and educational consultants be formed to study the feasibility of adding to the school needs in the future. Factors to be considered are extra classrooms, expanded toilet facilities, janitorial workshop, and cen-

tralized storage – all of these items have been seriously considered this year and the administration is prepared to propose plans to cover all of the items listed.

24. That a full-time maintenance man be added to the custodial staff – it is hoped that this can be covered by adding a part-time maintenance man for the coming school year.

It should be pointed out at this time that a framework has been developed which encourages and provides for a mutual exchange of ideas among the School Board, the Superintendent and the school staff.

This evaluation report points out that we have many reasons to be proud of our school and that the people of Peterborough should know that every step is being taken to comply with the many recommendations that were submitted in this report.

Each new school year and new personnel bring about changes which affect the general school program. Listed below are some of the areas which have produced new methods, new ideas, new philosophies and results which should be brought to the attention of the citizens of Peterborough.

Physical Fitness Testing

This year we have started our Physical Fitness Program, grades 7-12, boys and girls. The test being used is the A.A.H.P.E.R. (N.E.A.).

The test is administered twice a year with a three to five month break between each battery given with emphasis being placed on weak areas during the time gap.

There are seven test items that will evaluate the all around fitness of the individual according to his or her age, height, weight classification.

At the end of the school year each student will be given a fitness report card showing the results of the two tests and comparative scores shown in percentile and graph form.

Pupils receiving a 50th percentile rating on any or all items are considered as having good physical fitness and those with scores of 85th percentile on one or all items are considered as having above average fitness.

Few, if any, in the education field need be convinced of the importance of youth fitness. The A.A.H.P.E.R. (N.E.A.) test will give an adequate measure of youth fitness in all its aspects.

Test items are:

1. Set ups (maximum 100)
2. Pull ups (as many as you can do)
3. Shuttle Run (quick go and stop run against time)
4. Standing broad jump (explosive power for distance)
5. 50 yard dash (against time)
6. Softball throw
7. 600 yard run

Peterborough students are above the national average.

Boys are low in 50 yard dash and softball throw.
Girls are low in softball throw.

Social Studies**Sociology:**

As a part of the program in the development of personal responsibility, the classes have investigated some of the desirable and undesirable aspects of our environment. Through the courtesy and cooperation of school officials and that of State officials, groups of students have visited both the State Prison in Concord, and the State Industrial School in Manchester. The Concord group was met at the Prison by Warden Hancock, and escorted through the prison by his deputy warden. The Manchester group devoted an afternoon in interviewing Dr. Morello, Director of the Industrial School. Both groups later presented reports to the classes to enable all the students to share their experience.

Warden Parker Hancock of the State Prison, graciously addressed the sociology classes in Peterborough, late in December. He spoke of the historical development of penitentiaries and of the specific purposes and societal values of such institutions. More than this, Mr. Hancock reinforced the aims of this phase of our study, for in his remarks, he emphasized the need for the development in the individual of healthy social attitudes.

Visits to other institutions are being planned for the second half-year.

Civics:

The students in the Civics classes have become rather deeply involved in a study of local and state history and geography. A supplementary unit of work climaxed by the preparation of a comprehensive notebook of information pertinent to county and state history and organization and interest has been accomplished. A related unit

will begin shortly in which the classes will investigate the structure and operation of New Hampshire government.

Dramatics Club

Plans have crystallized for the presentation of a one-act play to a student assembly in early February. The cooperation of all has been solicited and received. A public presentation of a full-length production is being considered for late spring.

Guidance

This is the first year that the Guidance Office has been open on a 12-month basis and the results of this innovation have been very satisfactory. The added time during the summer permitted better ability and achievement grouping, with the expected result of far greater achievement by the high ability groups and far greater success by the lower ability groups, who were able to move at their own speed of learning rather than being dragged along by better students before they were ready. Many parent interviews were also held during the summer, when parents could discuss educational and vocational plans with the Counselor at their convenience.

Another result of the summer work was very obvious during the first weeks of school when it became apparent that there were fewer changes in courses being made by students. A far higher percentage of students were satisfied with their course choices and the resulting study load than has previously been the case.

The Guidance Office has been keeping a "log" of contacts this past year which provided some interesting information. This "log" can be broken down into areas shown below:

Classification of Office Visitors	No. from 9/8/61 to 1/10/62
Outside visitors (Parents, Alumni, College Admissions Counselors, and other unclassified adults seeking information, Guidance help or Counselling)	90
Administration, Faculty and other School Personnel	162
Students seeking Guidance services for help in making educational, vocational, or career plans	436
Students seeking Counselling Services for personal adjustment, study habits, improvement, and problem solving	260
Total Contacts 9/8/61 to 1/10/62	948

Last year our educational guidance services helped to place 38 students or 52% of the class of 1961 in college. Of this group, 85% were accepted at the college of their choice, and of the remaining 15% all but 3 were accepted at their second choice college.

A new factor in the Guidance program is the help we are able to offer directly or indirectly to alumni. We were able to contribute in some way to the successful application of 3 members of our alumni to the Technical School at Manchester, and 2 members to four-year colleges for the first time. Of course, we continue to provide transcripts for transfer, the Guidance Office specializing in the processing of references and recommendations from faculty who knew the alumni as students.

Junior High

A new booklet was constructed this year dealing with the policies in the Junior High area. The present policies have been spelled out in detail to aid the students in Peterborough and outlying towns as to what is expected of the students and the disciplinary steps taken to insure a real educational atmosphere.

One of the major academic events of the year for the students in the Junior High School was the Science Fair held in April. The students create a science project based on the science knowledge gained through the years and the imagination of the student. This provides an early foundation for future science work in keeping with the scientific process.

The trend is being encouraged for the students to receive recognition for scholastic achievement and a chance for school awards for academic work as well as athletic.

Acceleration Program in Mathematics

Every since Sputnik, the schools of the country have been gathering their forces to improve their mathematics programs. Federal funds have been allotted for this purpose, these funds coming from money raised for national defense. We have been frightened into the need for better mathematics in the name of saving our country.

Then came Dr. Conant's report on the schools of the nation, and we were shocked by his statements concerning the waste of the brain power of the pupil who is gifted intellectually. "Accelerated Courses" and "Advanced Placement Programs" sprang up all over the country. One example of this is the summer program at St. Paul's School in Concord, N. H. This program was started with

funds given by the Ford Foundation, but it is presently aided by money from the Fund for the Advancement of Education and the National Science Foundation, the latter a tax supported organization. Since the beginning of the program in 1958, ten boys from Peterborough High School have participated. (This program which offers, not only mathematics, but also some of the physical and social sciences, and modern languages, was last summer offered to exceptional girls from New Hampshire high schools.) These ten boys are now in various colleges; many in more advanced classes than other college freshmen because of their work at St. Paul's School.

But if the intent of "Advanced Placement" and "Accelerated Courses" was merely to compress the traditional mathematics program into a shorter time, these traditional topics were found to be inadequate to keep up with the rapid changes of the space age; and the social sciences as well as the physical sciences were calling on the mathematicians for help with their data; even the needs for translations of foreign texts were handled by electronic machinery which needs the mathematician to program it.

So "Acceleration" and "Advanced Placement" underwent scrutiny to determine the most effective course to pursue, with the result that more committees were set up. One of these committees was called the "School Mathematics Study Group," commonly known as S.M.S.G. Federal tax dollars supported this group in the name of "National Science Foundation." This Foundation also supports teacher attendance at Institutes, Summer School programs, and programs for a whole year's work at an approved college, not only for the participant in the program, but for his dependents as well.

Here, at Peterborough High School, the impact of some of these trends had its effect when six freshmen were selected for a course in "Accelerated Mathematics," and a year ago fifteen freshmen started the same type of program. These two groups used traditional text books, but no attempt was made to rush through all the topics in order to start the second year work earlier. We explored areas of interest to the pupil; we had challenging arguments and discussions about the nature of numbers; we read books for mathematical background. The result of this freedom from prescribed routine was that we studied many topics in the first year that are traditionally reserved for more advanced grades; and we probably omitted some topics that are usually presented to freshmen.

Beginning last September, the freshmen and sophomores in the "Accelerated Program" began using the

“School Mathematics Study Group” materials, and the present juniors who started the acceleration program their freshman year, were combined with the class in senior mathematics. They seem not at all handicapped by having had high school mathematics for a year less than the rest of the group. It is probable that this group which will be left when the seniors graduate will be taking Calculus next year.

So an acceleration has come about, after all; the content and emphasis in many areas have changed; and perhaps most important of all is the fact that pupil attitudes toward mathematics have improved. The new program, whatever the reason for its inception, has resulted in better students studying better mathematics with enjoyment and appreciation.

This year has been a successful one from many points of view. It requires the efforts of many individuals and groups to make a program run smoothly and efficiently. Mr. Foote, the Superintendent of Schools, the School Board, the secretaries, the teachers, the custodians, and the pupils should be commended for their professional attitude, service, and desires to give the Town of Peterborough a good school system.

John R. Clark

3. Report of the Supervisory Staff

A report of this nature must of necessity be limited to three or four areas. This year we should like to direct your attention to the improvements and extensions in our high school curriculum, the class for special instruction, our plans for broadening the foreign language program, and the need for extending our guidance and individual testing program to the elementary grades.

In March of 1959, an unusually capable group of eighth graders were encouraged to move along at a slightly accelerated rate with the basic premise that by the time of high school graduation the members would be completing work beyond the average graduate. The next spring, under the direction of Miss Florence Hancock our mathematics program was accelerated for the academically capable student. We expect that when the program is in full operation certain units of college work will be completed in the senior year.

As mentioned in Mr. Clark's report, we have also added certain subjects to our curriculum in order to be of greater service to the terminal student.

At the annual school district meeting, funds were provided for a class of special instruction. In September the class opened with 12 children, four of them from Peterborough, and the remainder on a tuition basis from neighboring towns. This unit, we believe, is the first regional group in this field of instruction. Although the program is more expensive to operate than our regular program, the funds provided by other school districts and by the State of New Hampshire will reduce the per pupil costs of our own youngsters to a reasonable figure.

In spite of the fact that there are differences of ability within this class the program has shown steady development throughout the year. Mrs. Pope, the classroom teacher, and the women volunteers, who come in daily to assist her, are to be commended for their part in helping make this program a success.

In our budget for 1962-63, we are proposing a teacher position in remedial reading and elementary guidance. At the present time we are not able to operate a remedial program in the junior-senior high school, although our English instructors are continuing developmental reading within the limitations of their regular program. Our guidance program in grades 9-12 has gained in its effectiveness, but the guidance director is limited in his contribution in the junior high school. Our proposal will provide needed service in both of these areas.

We also hope to begin formal French in grade 7 next fall for such pupils as can handle an extra subject. Our present program beginning French in grade 9 will be continued. In brief, we will have one group beginning as seventh graders and the other group as ninth graders. Such a program will allow certain pupils an opportunity for additional subjects as juniors and seniors.

In closing our annual report we would be remiss if we fail to mention the spirit, enthusiasm, and dedication shown by our teaching staff. We are sincere in our statement that we seldom have had the privilege of working with a group with such high professional spirit.

Lewis F. Foote

Earl D. Barnes

PART III. SCHOOL PLANT

A. Repairs

In addition to cleaning and minor repairs, the custodial staff's activity of the summer included the following:

Elementary Section:

Painted out main corridor
Redecorated 4 rooms (first floor)

Junior High Section:

Painted main corridor
Painted boys' and girls' toilet areas

Senior High:

Redecorated kitchen
Refinished old gym floor
Installed new science lab benches (including water, gas, and electricity)
Painted library
Constructed new counters for library
Installed new gang sink—boys' toilet
Painted walls and floors of boys' and girls' toilet areas

"Echo Room:"

Sealed three floors

Art Room:

Painted relocated partition and back area

Auditorium—Gym:

Refinished gym floor
Removed partition in stage area
Painted floors and walls in boys' and girls' locker areas

B. Insurance

Fire and Extended Coverage on Peterborough Consolidated School and Contents	\$490,000 00
Boiler Insurance, Property and Liability on Peterborough Consolidated School	50,000 00
Owners' and Tenants' Liability, including teachers,	
Each Person	100,000 00
Each Accident	300,000 00
Workmen's Compensation and Employers' Liability	25,000 00

PART IV. FINANCE

A. REPORT OF SCHOOL DISTRICT TREASURER

For the Fiscal Year July 1, 1960 to June 30, 1961

SUMMARY

Cash on hand July 1, 1960 (Treasurer's bank balance)		\$1,321 26
Received from Selectmen:		
Current Appropriation	\$265,900 23	
Received from State Treasurer:		
State Funds	6,991 46	
Federal Funds	9,778 72	
Received from Tuitions	56,146 51	
Received from all Other Sources	3,075 79	
	<hr/>	
Total Receipts		\$341,892 71
Total Amount Available for Fiscal Year (Balance and Receipts)		<hr/> \$343,213 97
Less School Board Orders Paid		341,513 90
		<hr/>
Balance on hand June 30, 1961 (Treasurer's Bank Balance)		\$1,700 07

Robert W. Derby

July 10, 1961

District Treasurer

AUDITOR'S CERTIFICATE

This is to certify that we have examined the books, vouchers, bank statements and other financial records of the treasurer of the school district of Peterborough of which the above is a true summary for the fiscal year ending June 30, 1961 and find them correct in all respects.

Norval D. Lessels

Hugh J. Cassidy

July 25, 1961

Auditors

SUPERINTENDENT'S TOTAL SALARY 1960-61

Peterborough	\$3,337 20
Jaffrey	2,794 50
Dublin	688 50
Hancock	319 60
Rindge	672 30
Sharon	56 70
State's Share	2,500 00
	<hr/>
	\$10,600 00

TEACHER CONSULTANT'S TOTAL SALARY 1960-61

Peterborough	\$1,936 40
Jaffrey	1,621 50
Dublin	399 50
Hancock	319 60
Rindge	390 10
Sharon	32 90
State's Share	2,500 00
	<hr/>
	\$7,200 00

B. SCHOOL BOARD'S FINANCIAL REPORT AND BUDGETS

	Expenses 1960-61	Budget 1961-62	Revised Budget 1961-62	Budget 1962-63
ADMINISTRATION:				
110.1 Sals. of Dist. Off.	\$245 00	\$255 00	\$255 00	\$255 00
135.0 Audit & Census	282 20	280 00	282 00	285 00
190.0 Supplies & Expenses	261 42	200 00	290 00	290 00
INSTRUCTION:				
210.3 Teachers' Salaries	175,822 54	197,890 00	205,265 00	227,763 00
210.5 Secretarial Salaries	3,075 89	3,190 00	4,145 00	4,860 00
215.0 Textbooks	4,151 57	4,573 00	4,573 00	4,900 00
220.0 Library & Vis. Aids	3,091 69	1,650 00	2,000 00	2,090 00
230.0 Teaching Supplies	7,679 08	8,725 00	8,725 00	8,976 00
235.0 Contracted Services	1,144 87	380 00	380 00	380 00
290.0 Other Inst. Expenses	2,626 33	1,510 00	1,510 00	1,550 00
ATTENDANCE SERVICES:				
310.0 Truant Officer	15 00	15 00	15 00	15 00
AUXILIARY SERVICES:				
400.0 Health	4,517 58	4,450 00	4,450 00	4,800 00
500.0 Transportation	16,638 50	17,000 00	17,000 00	19,902 21
PLANT OPERATION:				
610.0 Salaries	8,415 60	9,037 50	9,038 00	9,525 00
630.0 Operation Sup. & Exp.	2,480 39	2,525 00	2,525 00	2,525 00
635.0 Contracted Services	347 41		570 00	570 00
640.0 Heat	4,655 51	4,000 00	4,650 00	4,650 00
645.2 Electricity	5,209 00	5,600 00	5,400 00	5,600 00
645.4 Telephone	835 99	750 00	850 00	850 00
645-90 Other Utilities & Exp.	763 00	700 00	765 00	765 00
MAINTENANCE:				
710.0 Salaries	3,997 70	3,012 50	3,012 00	5,175 00
725.0 Replace Equip.	2,707 17	3,846 00	4,100 00	1,635 00
790.0 Other Maint. Exp.	4,432 77	5,400 00	5,000 00	4,700 00
FIXED CHARGES:				
850.0 Ret. & O.A.S.I.	13,564 90	14,577 00	14,687 00	17,267 00
855.0 Insurance	2,554 65	2,711 00	2,102 00	2,478 00
GENERAL SUPPORT ITEMS:				
900.0 School Lunch	5,641 22			
1000.0 Athletics	2,764 81	2,035 00	2,500 00	2,000 00
CAPITAL OUTLAY:				
1265-6 Site & Buildings	7,409 03	600 00	600 00	311 00
1267.0 Equipment	10,548 03	12,281 50	10,800 00	4,656 00
DEBT SERVICE:				
1370.0 Principal	25,000 00	20,000 00	20,000 00	20,000 00
1371.0 Interest	5,557 50	5,030 00	5,130 00	4,750 00
1390.0 Debt Service Exp.	24 58		25 00	25 00

TRANSFER ACCOUNTS:

1477.1a Supt.'s Salary	3,337 20	3,431 45	3,431 45	3,477 35
1477.1b Teacher Con.'s Salary	1,750 00	2,058 87	1,984 86	2,168 23
1477.1c Office Sal. (S.U.)	2,884 00	3,068 12	3,068 12	3,272 80
1477.1d Office Expenses (S.U.)	2,173 20	2,241 00	2,241 49	2,523 33
1477.2 Per Capita Tax	1,168 00	1,200 00	1,200 00	1,288 00
1477.3 Tuition	863 28	436 00		
Contingency Item		2,000 00		2,000 00
Net Expenditures	\$338,637 11	\$346,658 94	\$352,569 92	\$378,277 92
Plus Refunds	2,876 79			
Gross Expenditures	\$341,513 90			
Cash on Hand, June 30	1,700 07			
	\$343,213 97			

INCOME

Cash on Hand, July 1	\$1,321 26	*\$614 12	*\$614 12	-----
Federal Funds:				
Voc. Educ.	577 40	300 00	300 00	300 00
School Lunch	5,564 72			
N.D.E.A.	3,636 60	3,000 00	1,000 00	1,000 00
Rent	179 00	200 00	200 00	200 00
State Funds:				
Building Aid—Annual	6,991 46	6,000 00	6,000 00	6,000 00
Building Aid—Special				2,500 00
Trust Funds	-----	500 00	450 00	450 00
Tuition:				
High	46,092 87	50,489 00	50,140 00	60,050 00
Elementary	10,053 64	10,824 00	14,325 00	11,328 00
Other	20 00	-----	20 00	20 00
Total: Non-Tax Income	\$74,436 95	\$71,927 12	\$73,049 12	\$8,1848 00
Tax Levy: Current Approp.	265,900 23	274,731 82	274,731 82	296,429 92
Def. Approp.	-----	-----	4,788 98	-----
Net Receipts	\$340,337 18	\$346,658 94	\$352,569 92	\$378,277 92
Plus Refunds	2,876 79			
Gross Receipts	\$343,213 97			

*Indicates Cash Balance (\$1,700.07) plus Accounts Receivable (\$5,795.45) less Accounts Payable (\$6,881.40).

C. SCHOOL LUNCH PROGRAM

Financial Statement July 1, 1960 to June 30, 1961
 Beginning Balance, July 1, 1960 \$66 68

Receipts:

Lunch Sales, Children	\$26,099 74	
Lunch Sales, Adults	1,181 65	
Reimbursement	5,564 72	
Misc. Cash	130 00	
	<hr/>	
Total Receipts		\$32,976 11
		<hr/>
Total Available		\$33,042 79

Expenditures:

Food	\$21,516 05	
Labor	10,290 00	
Equipment	822 17	
Repayment of Loan	122 44	
	<hr/>	
Total Expenditures		\$32,750 66
		<hr/>
Balance, June 30, 1961		\$292 13

BALANCE SHEET

Fiscal Year Ended June 30 1961

Assets:

Cash on hand June 30, 1961	\$292 13
Accounts Due, Reimbursement	272 12
	<hr/>
Total Assets	\$564 25

Liabilities:

None	
Excess of Assets over Liabilities	\$564 25

D. NOTIFICATION OF SCHOOL ASSESSMENT, 1961

Expenditures (1961-62)

Current Expenditures	\$309,097 44	
Capital Outlay:		
Additions and Improvements	600 00	
New Equipment	11,931 50	
Debt and Interest	25,030 00	
	<hr/>	
Total Appropriation		\$346,658 94

Receipts (1961-62)

Balance June 30, 1961—Less		
Liabilities (Estimate)	\$614	12
Federal Aid (Estimate)	3,300	00
State Aid (Estimate)	6,000	00
Tuition (Estimate)	61,313	00
Trust Funds (Estimate)	500	00
Other Receipts (Estimate)	200	00
Assessment Required to Meet School District Appropriation	274,731	82
	<hr/>	
Total Appropriation		\$346,658 94

AUTHORIZATION TO ISSUE NOTES OR BONDS

Purpose for which notes were voted None

CERTIFICATE

To the Board of Selectmen:

I certify that the above is a correct statement of the obligations authorized, and the amounts to be assessed to meet statutory requirements and appropriations made at the annual meeting of the Peterborough school district held March 8, 1961.

July 14, 1961

Helen A. Keenan
Clerk of the School District

CERTIFICATE

To the State Department of Education:

I certify that the above is a correct statement of the financial proceedings of the district for the school year 1961-62, and that copies of this statement have been filed with the chairman of the board of selectmen and entered in the records of the school board in accordance with N. H. Revised Statutes Annotated, Chapter 197, Section 20.

July 14, 1961

Mark G. Wheeler
Chairman of the School Board

E. BALANCE SHEET JUNE 30, 1961

Assets:

Cash on Hand June 30, 1961 (Including Building Fund)	\$1,700 17
Accounts Due to District:	
a. From State Bldg. Aid	508 54
a. From State NDEA	3,402 45
b. From Town or City Trust Funds	1,098 66
Hancock School Dist.	5 23
PCS	4 55
Harold Clukay	131 00
Blue Cross duct. due	34 00
Hancock School Dist.	367 86
Greenfield School Dist.	221 16
Mrs. David Allan	22 00
	<hr/>
Total Assets	\$7,495 52
Net Debt (Excess of Liabilities over assets)	279,385 88
	<hr/>
Grand Total	\$286,881 40

Liabilities:

Accounts Owed by District:	
Internal Revenue	\$6,048 41
Worthen Lab.	60 00
Blue Cross remittance due	10 00
Charlie Hunt	17 50
Greenfield School Dist.	10 18
Cooperative Test Div.	13 59
Notes and Bonds Outstanding	280,000 00
Bleacher Fund	221 72
Special Article, gym	500 00
	<hr/>
Total Liabilities	\$286,881 40
Grand Total	\$286,881 40

Status of School Notes and Bonds

Name of Building or Project for which Notes or Bonds were Issued: High School Addition	
Outstanding at Beginning of Year	\$305,000 00
Issued During Year	None
Total (2 plus 3)	305,000 00
Payments of Principal of Debt	25,000 00
Notes and Bonds Outstanding at End of Year (4 minus 5)	<hr/> \$280,000 00

CERTIFICATE

This is to certify that the information contained in this report was taken from official records and is complete and correct to the best of my knowledge and belief. The accounts are kept in accordance with Section 24 of Chapter 71 of the Revised Statutes Annotated, and upon forms prescribed by the State Tax Commission.

Margaret H. Clement
Mark G. Wheeler
K. E. Whiton
School Board

Lewis F. Foote
Superintendent

August 2, 1961

F. STATE AUDITORS' REPORT

REPORT OF AN EXAMINATION AND AUDIT OF THE ACCOUNTS OF THE PETERBOROUGH SCHOOL DISTRICT, for the fiscal year ended June 30, 1961, made by The Division of Municipal Accounting, STATE TAX COMMISSION, July 24 and 25, 1961.

DIVISION OF MUNICIPAL ACCOUNTING
STATE TAX COMMISSION
Concord, New Hampshire

SUMMARY OF FINDINGS AND RECOMMENDATIONS
August 2, 1961

The School Board
Peterborough School District
Peterborough, New Hampshire

Gentlemen:

Submitted herewith is the report of an examination and audit of the accounts of the Peterborough School District for the fiscal year ended June 30, 1961, which was made by this Division in accordance with the vote of the District. Exhibits as hereafter listed are included as part of the report.

SCOPE OF AUDIT

Included in the examination and audit were the accounts and records of the School Board and the School District Treasurer.

FINANCIAL STATEMENTS

Comparative Balance Sheets: (Exhibit A)

Comparative Balance Sheets as of June 30, 1960 and June 30, 1961, are presented in Exhibit A. As indicated therein, the Net Debt decreased by \$25,471.68 during the fiscal year ended June 30, 1961.

Analysis of Change in Financial Condition: (Exhibit B)

An analysis of the change in financial condition of the School District during the fiscal year is made in Exhibit B, with the factors which caused the change indicated therein. These were as follows:

Decrease in Net Debt		
Bond Paid	\$25,000 00	
Increase in Accounts Receivable	2,614 49	
	-----	\$27,614 49
Increase in Net Debt		
Excess Building Aid of 1959-60 Used to		
Reduce School Tax of 1960-61	\$750 00	
Net Budget Deficit	1,392 81	
	-----	2,142 81
Net Decrease		\$25,471 68

Comparative Statements of Appropriations and Expenditures – Estimated and Actual Revenues: (Exhibits C & D)

Comparative statements of appropriations and expenditures, estimated and actual revenues for the fiscal year ended June 30, 1961, are presented in Exhibits C and D. As indicated by the Budget Summary (Exhibit D), a net overdraft of appropriations of \$9,797.32, less a revenue surplus of \$8,404.51, resulted in a net budget deficit of \$1,392.81. It is noted that by vote at the annual meeting in March, 1961, the District authorized the expenditure of revenue received in excess of budgetary estimates during the 1960-61 fiscal year.

Summary Statement of Receipts and Expenditures:**(Exhibit E-1)**

A summary statement of receipts and expenditures for the fiscal year ended June 30, 1961, made up in accordance with the uniform classification of accounts, is included in Exhibit E-1. Proof of the Treasurer's balance as of June 30, 1961, is indicated in Exhibit E-2.

Statement of Bonded Debt: (Exhibit G)

A statement of the outstanding bonded indebtedness of the School District as of June 30, 1961, showing annual debt service requirements, is contained in Exhibit G.

Statement of School Tax Account: (Exhibit H)

Exhibit H presents a statement of the School Tax account with the Town of Peterborough. As indicated therein, as of June 30, 1961, the School District had received from the Town the total amount of the 1960-61 School Tax.

GENERAL COMMENTS**Current Surplus:**

It is noted that during the fiscal year ended June 30, 1961, the current surplus (excess of total assets over current liabilities) of the School District increased from \$142.44 to \$614.12, as indicated herewith:

	June 30, 1960	June 30, 1961
Total Assets	\$4,045 52	\$7,495 52
Current Liabilities	3,903 08	6,881 40
Current Surplus	\$142 44	\$614 12

Conclusion:

The provisions of Chapter 184, of the Laws of 1955, require that this report or the summary of findings and recommendations (letter of transmittal) shall be published in the next annual report of the School District.

We extend our thanks to the officials of the Peterborough School District for their assistance during the course of the audit.

Yours very truly,

Harold G. Fowler, Director
Division of Municipal Accounting
State Tax Commission

Norval D. Lessels, Auditor
Hugh J. Cassidy, Accountant

DIVISION OF MUNICIPAL ACCOUNTING
STATE TAX COMMISSION

Concord, New Hampshire

August 2, 1961

Certificate of Audit

This is to certify that we have examined and audited the accounts and records of the Peterborough School District for the fiscal year ended June 30, 1961, and found them to be in good order.

In our opinion, the Exhibits included herewith reflect the true financial condition of the School District as of June 30, 1961, and the results of operations for the fiscal year ended on that date.

Respectfully submitted,

Harold G. Fowler, Director
Division of Municipal Accounting
State Tax Commission

Norval D. Lessels, Auditor

Hugh J. Cassidy, Accountant

I N D E X

Exhibits:

- A—Comparative Balance Sheets—As of June 30, 1960 and June 30, 1961.
- B—Analysis of Change in Financial Condition
- C—Comparative Statement of Appropriations and Expenditures
- D—Comparative Statement of Estimated and Actual Revenues and Budget Summary
- E-1—Classified Statement of Receipts and Expenditures
- E-2—Summary of Receipts, Expenditures and Proof of Balance
- F—Statement of School Lunch Account and Proof of Balance
- G—Statement of Bonded Indebtedness, Showing Annual Maturities of Principal and Interest
- H—Statement of School Tax Account

EXHIBIT A
PETERBOROUGH SCHOOL DISTRICT
Comparative Balance Sheets
As of June 30, 1960 and June 30, 1961

ASSETS:	June 30, 1960	June 30, 1961
Cash	\$1,321 26	\$1,700 07
Accounts Receivable:		
Trust Fund Income		\$1,098 66
Refund on Tuition	\$51 84	
National Defense Educa- tion Act	2,672 42	3,402 45
Tuition Income		742 02
Reimbursements Due		43 78
State Building Aid	—————	508 54
	2,724 26	5,795 45
Total Assets	\$4,045 52	\$7,495 52
Net Debt	304,857 56	279,385 88
Total Assets & Net Debt	\$308,903 08	\$286,881 40
LIABILITIES:		
Appropriation Accounts Payable (Exhibit C)	\$2,534 52	\$611 27
Withholding Taxes Due		6,048 41
Advance on 1960-61 Appropriation	1,095 00	
Bleacher Fund	221 72	221 72
Credit Due on Tuition	51 84	
Bonds Outstanding	305,000 00	280,000 00
Total Liabilities	\$308,903 08	\$286,881 40

EXHIBIT B
PETERBOROUGH SCHOOL DISTRICT
Analysis of Change in Financial Condition
Fiscal Year Ended June 30, 1961

Net Debt—June 30, 1960	\$304,857 56	
Net Debt—June 30, 1961	279,385 88	
Decrease in Net Debt		\$25,471 68
Analysis of Change		
Decreases:		
Bonds Paid	\$25,000 00	
Increase in Accounts Receivable	2,614 49	
	—————	\$27,614 49
Increases:		
Excess Building Aid of 1959-60 Used to Reduce School Tax	\$750 00	
Net Budget Deficit	1,392 81	
	—————	\$2,142 81
Net Decrease		\$25,471 68

EXHIBIT C

PETERBOROUGH SCHOOL DISTRICT

Comparative Statement of Appropriations and Expenditures Fiscal Year Ended June 30, 1961

	Forwarded From 1959-60	Appropriations 1960-61	Receipts & Reimbursements	Total Amount Available	Expenditures 1960-61	Balance		Forwarded to 1961-62	
						Unexpended	Overdrafts		
Administration:									
Salaries of District Officers		\$385 00		\$385 00	\$377 20		\$7 80		
Supt.'s Salary (Local Share)		3,337 20		3,337 20	3,337 20				
Tax for State Wide Supervision		1,168 00		1,168 00	1,168 00				
Salaries of Other Admin. Personnel		3,049 00		3,049 00	3,049 00				
Supplies & Expenses		1,825 00		1,825 00	1,911 00			\$86 00	
Instruction:									
Teachers' & Principals' Salaries		183,536 40		183,536 40	183,401 30		\$125 10		\$10 00
Books & Other Instructional Aids		4,500 00	32 02	4,532 02	4,825 24			293 22	
Scholars' Supplies	36 00	8,200 00	131 46	8,367 46	8,612 75			245 29	
Salaries of Clerical Assistants		2,200 00		2,200 00	3,125 63			925 63	
Supplies & Other Expenses	71 11	4,477 00	1,321 12	5,869 23	7,560 69			1,705 05	13 59
Operation of School Plant:									
Salaries of Custodians		11,400 00		11,400 00	11,300 00		100 00		
Fuel		4,200 00		4,200 00	4,655 51			455 51	
Water, Light, Supplies & Expenses		8,325 00	83 88	8,408 88	8,543 27			134 39	
Maintenance of School Plant:									
Repairs & Replacements	284 80	8,736 00	720 70	9,741 50	9,409 50		314 50		17 50

Auxiliary Activities:

Health Supervision	1 01	4,250 00	4,251 01	4,608 29	357 28
Transportation		17,000 00	17,000 00	16,638 50	
Tuition		798 00	798 00	863 28	75 46
Athletic Fund	14 60	1,495 00	1,645 96	2,901 17	1,255 21
School Lunch			5,803 02	5,879 52	76 50

Fixed Charges:

Retirement & Social Security Insurance, Treasurer's Bond & Expenses

Retirement & Social Security Insurance, Treasurer's Bond & Expenses		14,164 00	14,164 00	13,865 90	298 10
		3,517 13	3,669 01	2,953 73	715 28

Capital Outlay:

Additions & Improvements New Equipment

Additions & Improvements	1,877 00	3,500 00	5,377 00	7,409 03	2,092 03
New Equipment	250 00	4,780 00	5,082 07	10,600 10	6,018 03

Debt & Interest:

Principal Interest Contingency

Principal		25,000 00	25,000 00	25,000 00	
Interest		5,557 50	5,557 50	5,557 50	
Contingency		2,000 00	2,000 00		2,000 00

Deficiency appropriation 1959-60

Deficiency appropriation 1959-60	\$2,534 52	\$327,400 23	\$338,367 26	\$347,553 31	\$13,719 60
		1,000 00	1,000 00		\$611 27

Totals

Totals	\$2,534 52	\$328,400 23	\$339,367 26	\$347,553 31	\$13,719 60
					\$611 27

EXHIBIT D

PETERBOROUGH SCHOOL DISTRICT

Comparative Statement of Estimated and Actual Revenues
and Budget Summary Fiscal Year Ended June 30, 1961

	Revenues		Excess	Deficit
	Estimated	Actual		
Excess Building Aid, 1959-60	\$750 00	\$750 00		
National Defense Educa- tion Act	1,000 00	3,636 60	\$2,636 60	
Vocational Education, Federal	320 00	577 40	257 40	
State Building Aid	6,750 00	*7,500 00	750 00	
Tuition	51,585 00	56,146 51	4,561 51	
Rent		179 00	179 00	
Other Income		20 00	20 00	
	<u>\$60,405 00</u>	<u>\$68,809 51</u>	<u>\$8,404 51</u>	

Budget Summary

Overdrafts of Appropriations	\$13,719 60	
Unexpended Balances of Appropria- tions	3,922 28	
	<u> </u>	
Net Overdraft of Appropriations		\$9,797 32
Actual Revenues	\$68,809 51	
Estimated Revenues	<u>60,405 00</u>	
		<u>\$8,404 51</u>
Revenue Surplus		
Net Budget Deficit		\$1,392 81

NOTE: The March, 1961, district meeting authorized the expenditure of all unanticipated income.

*Includes Accounts Receivable \$508.54.

EXHIBIT E-1

PETERBOROUGH SCHOOL DISTRICT

Classified Statement of Receipts and Expenditures
Fiscal Year Ended June 30, 1961

RECEIPTS:

Local Taxation:		
Current Appropriation		\$265,900 23
Federal Funds:		
Smith-Hughes & George-Barden	\$577 40	
National School Lunch	5,564 72	
National Defense Education Act	3,636 60	
	<u> </u>	\$9,778 72
State Funds:		
Building Aid		\$6,991 46

Other Sources:

Tuition	\$56,146 51	
Rent	179 00	
Filing Fees	5 00	
Transfer of Deed	15 00	
Appropriation Refunds	2,867 79	
Teachers' Dues	9 00	
	<hr/>	\$59,222 30
Total Receipts		\$341,892 71
Balance—June 30, 1960		1,321 26
		<hr/>
Grand Total		\$343,213 97

EXPENDITURES:**Administration:**

Salaries of District Officers	\$377 20	
Supt.'s Salary (Local Share)	3,337 20	
Tax for State Wide Supervision	1,168 00	
Salaries of Other Admin. Personnel	3,049 00	
Supplies & Expenses	1,911 00	
	<hr/>	\$9,842 40
Total		

Instruction:

Principals' & Teachers' Salaries	\$183,401 30	
Books & Other Instruc. Aids	4,825 24	
Scholars' Supplies	8,612 75	
Salaries of Clerical Assistants	3,125 63	
Supplies & Other Expenses	7,560 69	
	<hr/>	\$207,525 61
Total		

Operation of School Plant:

Salaries of Custodians	\$11,300 00	
Fuel	4,655 51	
Water, Light, Supplies & Expenses	8,543 27	
	<hr/>	\$25,498 78
Total		

Maintenance of School Plant:

Repairs & Replacements		\$9,409 50
Auxiliary Activities:		
Health Supervision	\$4,608 29	
Transportation	16,638 50	
Tuition	863 28	
Special Activities	2,901 17	
School Lunch	5,879 52	
	<hr/>	\$30,890 76
Total		

Fixed Charges:

Retirement & Social Security	\$13,865 90	
Insurance, Treasurer's Bond & Expenses	2,953 73	
	<hr/>	\$16,819 63
Total		

Capital Outlay:		
Additions & Improvements	\$7,409 03	
New Equipment	10,600 10	
Total		\$18,009 13
Debt & Interest:		
Principal of Debt	\$25,000 00	
Interest on Debt	5,557 50	
Total		\$30,557 50
Association Dues		\$347,553 31
		9 00
		\$347,562 31
Less: Withholding Taxes Withheld— Not Remitted		6,048 41
Total Expenditures		\$341,513 90
Balance, June 30, 1961		1,700 07
Grand Total		\$343,213 97

EXHIBIT E-2

PETERBOROUGH SCHOOL DISTRICT

Summary of Receipts, Expenditures and Proof of Balance

Fiscal Year Ended June 30, 1961

Balance, June 30, 1960	\$1,321 26	
Receipts During Year	341,892 71	
		\$343,213 97
Expenditures During Year		341,513 90
Balance, June 30, 1961		\$1,700 07

Proof of Balance

Balance in the First National Bank of Peterborough per Statement July 3, 1961		\$33,980 90
Less:		
Outstanding Checks	\$27,280 83	
1961-62 Receipt Deposited	5,000 00	
		32,280 83
Reconciled Balance, June 30, 1961		\$1,700 07

EXHIBIT F

PETERBOROUGH SCHOOL DISTRICT

Statement of School Lunch Account and Proof
of Balance Fiscal Year Ended June 30, 1961

Balance, June 30, 1960		\$66 68
Receipts During Year:		
Lunch Sales, Children	\$26,023 74	
Lunch Sales, Adults	1,177 95	

National School Lunch	5,564 72	
Other	130 00	
	<u> </u>	\$32,896 41
		<u> </u>
		\$32,963 09

Expenditures During Year:

Food	\$21,516 05	
Labor, Adults	10,290 10	
Equipment	822 17	
Bank Service Charges	24 95	
Other	19 94	
	<u> </u>	\$32,673 21
		<u> </u>

Balance, June 30, 1961		\$289 88
------------------------	--	----------

Proof of Balance

Balance in the First National Bank of Peterborough, Per Statement June 30, 1961	\$587 42	
Less: Outstanding Checks	<u>297 54</u>	
Reconciled Balance, June 30, 1961		\$289 88

EXHIBIT G**PETERBOROUGH SCHOOL DISTRICT****Statement of Bonded Indebtedness, Showing Annual
Maturities of Principal & Interest As of June 30, 1961**

New High School 1.90%

Amount of Original Issue	\$430,000 00
Date of Original Issue	August 15, 1954
Principal Payment Date	August 15th
Interest Payable Dates	August 15th & February 15th
Payable At	Boston Safe Deposit & Trust Co.

Maturities—Fiscal Year Ending:	Principal	Interest
June 30, 1962	\$20,000 00	\$5,130 00
June 30, 1963	20,000 00	4,750 00
June 30, 1964	20,000 00	4,370 00
June 30, 1965	20,000 00	3,990 00
June 30, 1966	20,000 00	3,610 00
June 30, 1967	20,000 00	3,230 00
June 30, 1968	20,000 00	2,850 00
June 30, 1969	20,000 00	2,470 00
June 30, 1970	20,000 00	2,090 00
June 30, 1971	20,000 00	1,710 00
June 30, 1972	20,000 00	1,330 00
June 30, 1973	20,000 00	950 00
June 30, 1974	20,000 00	570 00
June 30, 1975	20,000 00	190 00
	<u> </u>	<u> </u>
	\$280,000 00	\$37,240 00

SUMMARY OF BOND & COUPON ACCOUNT

Balance—June 30, 1960	\$57 00	
Deposited for Bonds & Coupons Maturing	30,557 50	
	<hr/>	\$30,614 50
Bonds & Coupons Paid		30,472 00
		<hr/>
Balance—June 30, 1961		\$142 50

EXHIBIT H

PETERBOROUGH SCHOOL DISTRICT

Statement of School Tax Account
Fiscal Year Ended June 30, 1961

School Tax 1960-61		\$267,995 23
Less: Deficiency Appropriation Received in 1959-60 and Raised in 1960-61 School Tax		1,000 00
Advance on 1960-61 School Tax Received in 1959-60		1,095 00
		<hr/>
		\$2,095 00
		<hr/>
Due From Town During 1960-61		\$265,900 23

Received From Town During 1960-61:

July 15, 1960	\$50,000 00	
September 12, 1960	25,000 00	
October 6, 1960	50,000 00	
November 29, 1960	25,000 00	
January 24, 1961	25,900 23	
February 28, 1961	25,000 00	
March 28, 1961	25,000 00	
May 2, 1961	25,000 00	
May 16, 1961	15,000 00	
	<hr/>	\$265,900 23

PART V. CHILD ACCOUNTING

A. Graduations from High School

Seventy-two students, as compared with fifty-nine in 1960 and fifty-seven in 1959, were graduated from Peterborough High School in June, 1961.

Following is a list of the graduates:

Philip Avery, Linda Babine, Adele Belmore, Raymond Bernier, Sally Bishop, *Carl Bonnar, Peter Boudreau, James Boutwell, Hubert Brous, Joseph Broyles, Dorothy Buckley, Roger Cabana, Susan Caril, Norman Carlson, Donald Cashion, Shirley Clark, Karen Clement, Kenneth Clukay, David Crooker, Donna Daly, Maxine Doyle, Mary Lu Durland, Lee Edwards, Patricia Flynn, Barbara Foote, Richard Gallant, Kenneth Garabrant, Lawrence Gilman, Norman Guinard, John Hansel, Debra Harris, John Hill, Pamela Johnson, John Jordan, John Keenan, Marybeth Lafferty, Alta Lawn, Rosemary Lewandowski, Doris Livingston, Marvin Lowe, *Wilfred Metivier, Priscilla Miller, Elizabeth Morin, James Murray, Donald Nason, Noralie Newell, Julie Odell, Roland Patten, Peter Pelletier, Albert Perry, Richard Pickford, Sheila Pinney, Judith Rainier, Christine Rajaniemi, Judith Richard, Alayne Richardson, Pamela Robbins, John Sammet, George Shea, Dennis Sheldon, William Sheldon, Peter Silverman, David Smith, Louis Smith, Norma Smith, Nancy Stockwell, Ann Stromgren, Peter Stuhlstaz, Donald Taylor, Denise Vaillancourt, Susan Vaillancourt, Marcia Vose, Susan Weller, Sylvia Wilder.

*Extenuating circumstances brought about the issuance of diplomas during the year 1961.

What do Peterborough High School graduates do after graduation:

The following is an indication:

Four-year college	52%
Post-secondary schools other than four-year college	9%
Employed	17%
Armed Services	19%
Unemployed (represents married women)	3%

B. STATISTICS FOR THE YEAR ENDING
JUNE 30, 1961

	High	Elem.	Total
Number of pupils registered	292	526	818
Average number of days schools were in session	180	180	—
Average membership	276.7	488.6	765.3

Average attendance	259.9	463.5	723.4
Aggregate number of days all pupils were in school	46789.0	83429.5	130218.5
Per cent of attendance	93.9	94.8	94.5
Average number of days each pupil was in school	170.0	170.8	---
Non-resident pupils (tuition)	129	45	174
Pupils transported at district expense	91	258	349

C. SCHOOL CENSUS AS OF SEPTEMBER 1, 1961

Ages as of Sept. 1, 1961

Less than 1 year	61
1	54
2	45
3	58
4	47
5	49
6	52
7	59
8	62
9	54
10	63
11	53
12	54
13	56
14	78
15	49
16	36
17	50
Through 18	56

Total 1036

D. ENROLLMENT

As of February 1, 1962

Peterborough Consolidated School

Special Class	13	Grade 7	75
Grade 1	70	Grade 8	75
Grade 2	61	Grade 9	103
Grade 3	54	Grade 10	89
Grade 4	69	Grade 11	62
Grade 5	56	Grade 12	47
Grade 6	55	Post Graduate	1
	378		452
Total	830		

PART VI. AUXILIARY ACTIVITIES AND SPECIAL REPORTS

A. HEALTH

Changes are everywhere about us. Changes in our society, in our educational systems, and in our school health program. In 1894 when school medical services were first offered, reportedly in Boston, the greatest emphasis was on the control of communicable diseases. Through immunization and the development of present-day medications the seriousness of contagious diseases has been largely eliminated. School health programs have gradually broadened to include all aspects of health as defined by the World Health Organization: — “Physical, mental and social well-being.”

What should you expect from your school health program? “**School Health Services**” published by the Joint Committee on Health Problems in Education of the National Education Association and the American Medical Society states that a partnership of education and medicine is essential and suggests the following functions:

1. To appraise the health status of pupils and school personnel.
2. To counsel pupils, parents, and others concerning appraisal findings.
3. To encourage the correction of remediable health problems.
4. To assist in the identification and education of handicapped children.
5. To help prevent and control disease.
6. To provide emergency service for injury or sudden illness.

These are broad statements that involve the entire health team of which the classroom teacher is the key person. It is she/he who knows the children best and is quick to sense changes in behavior or appearance that may indicate a need for referral to the guidance counselor or nurse.

The responsibility for a child's health rests, of course, with his family and the school health program in no way interferes with that responsibility. It offers a supplement to assist parents, adds to the child's knowledge of healthful living and encourages him to gradually assume responsibility for his own health.

Another change — or perhaps exchange is a more descriptive work — took place in September, when Miss Gladys Newhall joined the staff of the Lexington, Massachusetts school health program and a Public Health nurse from the neighboring town of Winchester, Massachusetts came to Peterborough.

The statistics offered below cover the school year 1960-61 and are from a report prepared by Miss Newhall.

Physical appraisals by school physician	405
Health problems	40
Heights and weights	621
Individual conferences	2,583
Vision screening	652
Audiometer tests	619
Dental correction (clinic)	32
Sight conservation (glasses)	32
Vitamin program	140
Tuberlin tests (patch)	251
Chest x-rays	72
Pre-school testing	44
Home contacts	351
Professional contacts	44
Accident insurance (no. insured)	496
Polio vaccine (adult clinic)	71

The last four months of 1961 were a time of learning in a new situation and of getting acquainted with a family of eight hundred children and fifty adults. Plans for the future include more home visits, and there are two projects in the infant stages:—

1. An experiment in group health counseling with twenty girls who have a weight problem.
2. Daily practice with children with speech difficulties. This is being made possible through the cooperation of the teachers and assistance from Mr. Richard E. Allison, Speech Therapist at Crotched Mountain Rehabilitation Center.

During the past year many generous individuals and organizations have given time and financial aid to the program. It is deeply appreciated. May I thank Dr. Mahlon Mason, School Medical Officer, for his leadership and the Peterborough Consolidated School personnel for their warm friendly acceptance of an "outlander."

Doris L. Wiklund, R. N.

School Nurse-Teacher

VITAL STATISTICS

BIRTHS REGISTERED IN THE TOWN OF PETERBOROUGH, N. H., FOR
THE YEAR ENDING DECEMBER 31, 1961

DATE AND PLACE	BABY'S NAME	FATHER'S NAME	MOTHER'S MAIDEN NAME	
Jan. 5	Peterborough	Lawrence M.	Norman R. Davis	Margaret C. Naylor
Jan. 6	Peterborough	Barbara D.	John Q. Bastille	Constance E. Clark
Jan. 6	Peterborough	Rhonda L.	Melvin R. Clapper	Claribel E. Drew
Jan. 7	Peterborough	Adele M.	Ralph A. Berry	Gwendolyn C. Ramsay
Jan. 7	Peterborough	Michael P.	Francis A. Sirois	Alice D. Pelkey
Jan. 7	Peterborough	Laurel A.	Leroy A. Creighton	Annette F. Trempe
Jan. 9	Peterborough	Jenifer R.	Robert J. Hadden	Rosalie A. Dinerman
Jan. 9	Peterborough	Martha J.	Wallace F. Lawrence	Nancy G. Wright
Jan. 9	Peterborough	Wanda J.	John A. Rajaniemi	Elaine M. Castor
Jan. 12	Peterborough	Scott J.	Francis T. Lambert	Ruth E. Hyde
Jan. 12	Peterborough	Eric M.	Norman R. Langevin	Jacqueline H. Cote
Jan. 12	Peterborough	Sandra L.	Henry A. Martin	Hazel V. Weichel
Jan. 13	Peterborough	Lorie J.	Charles R. Betourney	Bonnie L. Haynes
Jan. 16	Peterborough	Dale M.	Charles E. Blood	Beverley R. Call
Jan. 17	Peterborough	Brian W.	Webster R. Laviolette	Gail C. Morin
Jan. 18	Peterborough	Lisha M.	George W. Gillett	Margaret A. Paro
Jan. 19	Peterborough	Margaret M.	John J. Brzozowski	Madeleine M. Hugele
Jan. 20	Peterborough	Kenneth J.	John D. Pratt	Elsie R. M. Wilson
Jan. 21	Peterborough	Betsy L.	Carl H. Hardwick	Dorothy A. Hoyt
Jan. 22	Peterborough	Douglas R.	Robert L. Gove	Jane Virgin
Jan. 23	Peterborough	Cathy A.	Lawrence H. Harper, Jr.	Exzelia L. Champney
Jan. 24	Peterborough	Laurie B.	Nils R. Wenblad	Ruth E. Brush
Jan. 25	Peterborough	Gerard R.	Robert H. Demers	Gertrude L. Vaillancourt
Jan. 27	Peterborough	Daniel T.	Thomas J. Leonard	Betty-Jane R. Ring
Jan. 27	Peterborough	Debra A.	George F. Fish	Lillian M. Guptill
Jan. 28	Peterborough	Nancy M.	Charles E. Halbedel	Barbara J. Swett
Jan. 29	Peterborough	Lorinda	Preston A. Gilmore	Carolyn L. Wallace
Jan. 31	Peterborough	Kathryn M.	John A. Clements	Kathryn M. Thomas
Feb. 1	Peterborough	Damita J.	Antonio Sangermano	Sandra-Lee C. Houde
Feb. 1	Peterborough	Scott M.	Girard D. Marrotte	Beverly E. Forcier
Feb. 1	Nashua	Tammy I.	Merton W. McCoy	Georgia M. Noyes
Feb. 2	Peterborough	Tracy E.	Alvin B. Benjamin	Beulah M. Haynes
Feb. 4	Peterborough	Donna L.	Frank E. Johnson	Barbara J. Paige
Feb. 4	Peterborough	Madelene J.	Bernard F. Hilliard	Ruth B. Bolio
Feb. 7	Peterborough	Kenneth F.	Frank E. Mooney	Anita C. Bennett
Feb. 9	Peterborough	Mary J.	Julius C. Church	Marguerite W. Smith
Feb. 10	Peterborough	Pamela L.	Roland P. Archambault	Gloria M. Stebbins
Feb. 13	Peterborough	Christina R.	Kenneth R. Hill	Patricia J. Magoon
Feb. 13	Peterborough	Sharon L.	Harvey A. Kangas	Marion M. Pakkala
Feb. 15	Peterborough	Andrew D.	Ronald P. Scott	Carol A. Thacker
Feb. 15	Peterborough	Therese J.	Leonard H. Williams	Iris D. Freeman
Feb. 18	Peterborough	Matthew A.	Marcel H. Caron	Barbara Jewell
Feb. 19	Peterborough	Vicki L.	Gerald S. Blanchard	Marlene L. Grendell
Feb. 19	Peterborough	Kathleen M.	Roger W. Murray	Yvonne E. Tabor
Feb. 20	Peterborough	Robert A.	Oris P. Pelkey	Annie E. Pelkey
Feb. 21	Peterborough	Lynda J.	Duane M. Varney	Lillian P. Thibault
Feb. 22	Peterborough	Lori J.	Earl E. Dyer	Sarah A. Woodrow
Feb. 23	Peterborough	Mark D.	Herbert A. Goodridge	Beverly C. Jones
Feb. 24	Peterborough	Daniel T.	Felix A. Cloutier	Barbara M. MacDonald
Feb. 26	Peterborough	Peter A.	Jean U. Vaillancourt	Marie I. Boisse
Feb. 28	Peterborough	Charles R.	Horace A. Jarest	Ena R. Morrell
Feb. 28	Peterborough	Marc F.	Raymond J. Wallace	Clarisse A. Thibault
Mar. 7	Peterborough	Sarah	Arthur S. Eldredge	Roselle M. Rice
Mar. 8	Peterborough	Nathan R.	Roy W. Somero	Linda L. Krock
Mar. 11	Peterborough	Elena L.	Edwin H. Fiske	Ethel E. Lyon
Mar. 11	Peterborough	Kristopher T.	Richard C. Caron	Patricia J. Franks
Mar. 13	Peterborough	Melissa-Ann	Carl-Ivar Ingelstrom	Patricia B. Aytoun
Mar. 13	Peterborough	Sandra J.	Edward J. Lobacki	Barbara G. Hannon
Mar. 14	Peterborough	Linda A.	Paul I. Devlin	Judith Perry
Mar. 14	Peterborough	Patricia E.	Allen W. Jowders	Priscilla E. Conti
Mar. 18	Peterborough	John P.	Aylmer H. Given, Jr.	Mary T. Desmarais
Mar. 19	Peterborough	Teresa A.	Norman A. Bennett	Barbara A. French
Mar. 19	Peterborough	Kelly	Walter D. Hood	Carole S. Reensterna
Mar. 20	Peterborough	Nicole L.	Gerard A. Grenier	Roselyn F. Carpenter
Mar. 21	Peterborough	David L.	Lawrence F. Woodward, Jr.	Beverly A. Huntress
Mar. 22	Peterborough	Adam E.	Albert E. Blanchette	Virginia S. Johnston
Mar. 26	Peterborough	Michael D.	Alvin J. Hansch	Elizabeth A. Blanchette
Mar. 27	Peterborough	John H.	John R. Durant	Sandra L. Childs
Mar. 28	Peterborough	Sarah D.	Robert W. Musil	Dorothy J. Adolph
Mar. 29	Peterborough	Laura M.	Clifford W. Gates, Jr.	Carol J. Starkweather
Mar. 29	Peterborough	Hubert C.	John Verhey	Norma C. Wright

BIRTHS REGISTERED IN THE TOWN OF PETERBOROUGH, N. H., FOR
THE YEAR ENDING DECEMBER 31, 1961

DATE AND PLACE	BABY'S NAME	FATHER'S NAME	MOTHER'S MAIDEN NAME	
April 4	Peterborough	Steven R.	Robert L. Ouellette	Patricia A. Norwood
April 4	Peterborough	Joanne F.	William A. Thayer	Patricia A. Toko
April 4	Peterborough	Norman R.	Robert M. LaCroix	Florence G. Ouellette
April 4	Peterborough	Pamela J.	William G. Cleary	Judith E. Sharby
April 4	Peterborough	Elizabeth A.	Leo U. LeClair	Edna E. Maki
April 5	Peterborough	Scott D.	Douglas H. Baker	Dorothy A. Helsberg
April 5	Peterborough	Nancy A.	Donald E. Proctor	Barbara T. Killeen
April 5	Peterborough	Kenneth R.	Robert E. Bussiere	Stella M. Bourgoine
April 6	Peterborough	Kelly L.	Anthony F. Brown	Margaret J. Robinson
April 8	Peterborough	Pamela J.	Frederick A. Steele	Nancy J. Crowell
April 9	Peterborough	Lawrence J. III	Lawrence J. Paro, Jr.	Colette R. Rodier
April 9	Peterborough	Beth C.	Philip W. Coll	Catherine G. Saville
April 10	Peterborough	Daniel J.	Daniel H. O'Rourke	Frances M. McCabe
April 12	Peterborough	Roxanne	Virgil N. Houghton, Jr.	Janis C. Whippie
April 12	Peterborough	Daniel B.	Edward A. Smith	Marion E. Piper
April 13	Peterborough	Kelly J.	Robert P. Flynn	Lorraine R. Cabana
April 14	Peterborough	Jennifer L.	Robert B. Allen	Janice A. Kilgore
April 14	Peterborough	Bonnie	Kenneth R. Wilkens	Patsy Mitcham
April 15	Peterborough	Lance H.	Andre P. Gagnon	Betty I. Burnham
April 15	Peterborough	Richard A.	Richard K. Cole	Kay E. Kamel
April 15	Peterborough	Lynn	John A. Colborn III	Nancy Hopkins
April 16	Peterborough	Timothy P.	Lawrence E. Farrell	Doris C. Babneau
April 16	Peterborough	James P.	Francis X. Sweeney	Betty M. Cragin
April 17	Peterborough	Kristen K.	Wayno D. Olson	Betsey M. Thornton
April 22	Peterborough	Stacia	Barry B. Tolman	Elizabeth Barrell
April 22	Keene	Micheleen C.	Michael A. Karnacewicz	Margaret D. Cantlin
April 26	Peterborough	James R.	Ernest R. Pelkey	Muriel M. Reed
April 26	Peterborough	James D., Jr.	James D. Wheeler, Sr.	Nancy J. Gauthier
April 26	Peterborough	Donald G.	Chester R. Pitman	Pauline M. Ouellette
April 27	Peterborough	Debra J.	Russell B. Clark	Gertrude L. Grant
April 28	Peterborough	Deborah A.	John A. Martin	Jacqueline I. Maine
April 28	Peterborough	David A.	Warren E. White	Mary L. Scott
April 30	Peterborough	Heidi L.	Harold A. Drew	Clara M. Poulin
April 30	Peterborough	Debra A.	Francis A. Ward	Nancy E. Branda
May 1	Peterborough	Carl M.	Walter A. Bennett	Lucille I. Lavoie
May 2	Peterborough	Amber L.	George C. Ellis, Jr.	Nancy L. Muncil
May 3	Peterborough	Michael J.	Gorham J. Cottle	Jean M. Lewis
May 3	Peterborough	Darlene M.	Robert E. Dichard	Lillian E. Lowe
May 5	Peterborough	Robert M.	Robert N. McLean	June M. Pasquerella
May 5	Peterborough	Leon E.	Roger E. Hanson	Beverly A. Miller
May 6	Peterborough	Glenn P.	Paul M. Wilson	Audrey A. St. Pierre
May 6	Peterborough	Jean M.	Melvin B. Collins	Marilyn T. Newell
May 8	Peterborough	Leonard D.	Raymond N. Barrett	Fern V. Henchey
May 8	Peterborough	William F.	Herbert F. Allen	Laura E. Duefield
May 8	Peterborough	Stephanie R.	John S. Garfield	Constance R. Caouette
May 10	Peterborough	Carolyn M.	George W. Hurley	Nora N. Guidi
May 11	Peterborough	Richard D.	Ernest A. Adams	Nancy A. Price
May 12	Peterborough	Harry W.	Lester H. Searles	Joyce E. Leavitt
May 12	Peterborough	Billy S.	James D. Hebert	Linda R. Jones
May 17	Peterborough	Pamela J.	Edward D. Desmarais	Betty A. Johnson
May 17	Peterborough	Joseph A.	Eugene E. Avery	Marilyn E. Miner
May 19	Peterborough	Regina R.	James B. McCarthy	Marjorie L. Eaves
May 20	Peterborough	Kathy L.	Lawrence J. Gilman	Pauline F. Paige
May 20	Peterborough	Bruce M., Jr.	Bruce M. Clark	Gail L. Mansfield
May 21	Peterborough	Cynthia E.	Amedee B. Desmarais	Constance O. Belanger
May 22	Peterborough	Gary W.	Donald M. Hildreth	Roberta E. Eaton
May 23	Nashua	Erika L.	Hans Kaufhold	Roberta A. Mutti
May 24	Peterborough	Cheryl A.	Frederick D. Leavitt	Rosalie A. Despres
May 24	Peterborough	Tina M.	Wilfred J. Blease	Janice MacCracken
May 25	Peterborough	Dawn E.	Arthur L. Deschenes	Patricia A. Searles
May 26	Peterborough	Paul J.	Ronald I. Desrosiers	Dorothy A. Cayon
May 28	Peterborough	Stephen S.	George A. Coombs, Jr.	Claire A. Donovan
May 29	Peterborough	Ralph E., Jr.	Ralph E. Heald	Margaret E. Dixon
May 29	Peterborough	Robert J.	Napoleon G. Vaillancourt	Beverly A. Bosley
June 1	Peterborough	Raymond A.	Edwin I. Muhonen	Johanna M. Somero
June 1	Peterborough	Cynthia L.	Arthur I. Aho	Beverly J. Harris
June 2	Peterborough	Kim S.	Merritt R. Peasley	Frances J. Edwards
June 3	Peterborough	Jane A.	David J. Houston	Patricia J. Lange
June 4	Peterborough	Robert L.	John B. Walker	Sandra J. Wilcox
June 4	Peterborough	Philippe N.	Sylvie E. Bernier	Georgette L. St. Pierre
June 5	Peterborough	Scott H.	Howard B. Kullgren	Barbara A. Fitzgibbon
June 5	Peterborough	Christine A.	Howard B. Kullgren	Barbara A. Fitzgibbon
June 6	Peterborough	Debra A.	Fred P. Hardy	Colleen D. Charlonne
June 9	Peterborough	Clifford A.	Arthur M. Brooks, Jr.	Irena J. Cook
June 8	Peterborough	Christopher J.	Jean R. Vaillancourt	Wendy A. Phipps

**BIRTHS REGISTERED IN THE TOWN OF PETERBOROUGH, N. H., FOR
THE YEAR ENDING DECEMBER 31, 1961**

DATE AND PLACE	BABY'S NAME	FATHER'S NAME	MOTHER'S MAIDEN NAME	
June 9	Peterborough	Larry J.	Sheridan J. Sullivan	Rose M. Lussier
June 10	Peterborough	Elizabeth R.	Richard A. Noyes	Marianne Harris
June 11	Peterborough	Holly L.	James E. Trow	Grace D. Drewry
June 12	Peterborough	Harry L., Jr.	Harry L. Salisbury	Nancy I. Rainey
June 12	Peterborough	Alan J.	Harry J. Larsen, Jr.	Barbara A. Stevens
June 12	Peterborough	Normand P.	Normand E. Desrosier	Pearl N. Rabideau
June 14	Peterborough	William J.	Donald K. Sawtelle	Patricia A. Tierney
June 14	Peterborough	Brooke P.	Irving F. Joseph	Barbara A. Murphy
June 16	Peterborough	Orvis L., Jr.	Orvis L. Rollins	Jane M. Anderson
June 18	Peterborough	Richard A.	Kenneth L. Stockwell	Judith E. Bruno
June 18	Peterborough	Sandra L.	Donald W. Cramb	Judith L. Raymond
June 19	Peterborough	Timothy M.	Kenneth J. McCarthy	Mary F. Donahue
June 19	Peterborough	Robert W.	John J. Stevencavage	Theresa R. Fournier
June 19	Peterborough	Deborah L.	William L. Foote II	Mary E. Moore
June 20	Peterborough	Kenneth P.	Paul H. Vaillancourt	Dorothy A. Howard
June 20	Peterborough	Nancy A.	Robert J. Hutchinson	Peggy A. Kinnvall
June 21	Peterborough	Robert W.	William H. Thoms	Elizabeth Lawrence
June 21	Peterborough	Alexander II	Alexander LoVerme	Jeanette F. DiLorenzo
June 21	Peterborough	Elizabeth R.	Arthur F. Mann	Judith L. Raymond
June 23	Peterborough	Maurice C.	Charles E. Wells	Marietta Knight
June 24	Peterborough	Martin A.	Edward F. Dodge	Wilda B. Dyer
June 24	Peterborough	Mark A.	Edward F. Dodge	Wilda B. Dyer
June 25	Peterborough	Russell E., Jr.	Russell E. Holt	Marie D. Young
June 28	Peterborough	Althea H.	Robert E. Seaver	Georgia D. Cabot
June 28	Peterborough	Rebecca A.	Carroll L. Warren	Sally E. LeBlanc
June 30	Peterborough	Patricia L.	Richard C. Burrows	Patricia J. Chamberlain
July 2	Peterborough	John A., Jr.	John A. Talbott	Judith A. Ball
July 2	Peterborough	Edward A.	Richard A. Putnam	Sylvia J. Johnson
July 4	Peterborough	Arne S.	Oiva W. Murto	Helvi L. Lehtonen
July 5	Peterborough	Steven C.	Charles F. Gupton	Carol A. Maki
July 5	Peterborough	Michael P.	Charles F. Gupton	Carol A. Maki
July 5	Peterborough	Harvey W., Jr.	Harvey W. Johnson	Felice E. Palkey
July 7	Peterborough	Scott A.	Almon O. Senechal	Barbara F. Dufraine
July 7	Peterborough	Monique I.	Maurice J. Grenier	Terasita J. Infante
July 8	Peterborough	Dana H.	Robert A. Allison	Ritamae Nickerson
July 9	Peterborough	Mark A.	David M. Wilder	Betsy R. Wheelock
July 9	Peterborough	Nancy L.	James D. Smith	Joyce M. Grendell
July 13	Peterborough	Deborah J.	James N. Wood	Pauline A. Burrows
July 15	Peterborough	Elizabeth L.	Robert E. Wellwood	Susanne J. Tutin
July 16	Peterborough	Robert S.	Donald J. Aborn	Dorothy A. Vonn
July 16	Peterborough	Stephen W.	Ormsby J. Buck	Carolyn E. Hall
July 18	Peterborough	Sharon J.	Charles H. Lindstrom	Marilyn J. Putnam
July 19	Peterborough	Keith J.	Andrew J. Pelletier, III	Shirley H. Cote
July 20	Peterborough	Liza A.	Duvoglio A. Ascani	Elizabeth A. Chalke
July 20	Peterborough	Mark E.	Arthur I. Harrison	Grace M. Ring
July 20	Peterborough	Paul G.	Andrew J. Norton	Mary P. Finerty
July 20	Peterborough	Anthony E.	Ernest G. Caron	Martha W. Nehring
July 21	Peterborough	Scott F.	Wayne D. Webb	Dolores M. Miller
July 21	Peterborough	Michael A.	Clifford C. Baldwin	Janice R. Boudrieau
July 22	Peterborough	Cindy L.	James S. McCreery	Marion A. Wuth
July 23	Peterborough	Matthew C.	Charles L. Foster	Elizabeth J. Boldini
July 23	Peterborough	David A.	Douglas S. Hatfield, Jr.	Judith A. Ingram
July 25	Peterborough	Kevin M.	Herbert H. Harvey, Jr.	Mary J. McLean
July 28	Peterborough	Robert M.	Eino W. Ojala	Bertha I. Hill
July 28	Peterborough	Brian K.	Francis D. Clark	Virginia M. Keady
July 29	Peterborough	Hailey D.	Ernest V. Klein	Leonora W. Daniels
July 30	Peterborough	Wendy S.	Robert W. Cook	Sandra L. Surels
Aug. 2	Peterborough	Nora L.	Charles J. Greene	Floreida M. Cate
Aug. 3	Peterborough	Ralph W. III	Ralph W. Crossman, Jr.	Dorothy F. Lovell
Aug. 3	Peterborough	Valentina I.	Francesco Carrara	Josephine Zanga
Aug. 4	Peterborough	Mark	Lucien Desmarais	Germaine C. Ouellette
Aug. 5	Peterborough	Norma H.	Douglas D. Houghton	Lucille M. Heath
Aug. 7	Peterborough	Sarah E.	Arthur C. Varnum, Jr.	Aileen E. Dupree
Aug. 9	Peterborough	Robert M.	Bertie Seville	Linda A. Niemela
Aug. 9	Peterborough	Patricia A.	Andrew J. Lawson	Claire E. Gaffney
Aug. 9	Peterborough	Mary E.	David M. Norton	Marsha R. Beck
Aug. 10	Peterborough	Michael H.	Sterling E. Chamberlain	Sheila L. Joynt
Aug. 10	Peterborough	Edward W.	Wilfred J. Caouette	Irene E. Ouellette
Aug. 11	Peterborough	Laurie E.	Bruce E. York, Sr.	Patricia F. Myers
Aug. 12	Peterborough	Mark S.	Francis R. Chamberlain	Ann E. Athy
Aug. 12	Peterborough	Michele A.	Charles F. Rabideau	Geraldine A. Demers
Aug. 14	Peterborough	Debra A.	Raymond F. Green	Dorothy J. Gillis
Aug. 14	Peterborough	William D.	Alan C. Eastman	Sally Ann Gregory
Aug. 17	Peterborough	Lee K.	Martin E. Somero	Nancy C. Tastula
Aug. 19	Peterborough	Carol L.	Richard C. Aho	Marilyn Wight

**BIRTHS REGISTERED IN THE TOWN OF PETERBOROUGH, N. H., FOR
THE YEAR ENDING DECEMBER 31, 1961**

DATE AND PLACE	BABY'S NAME	FATHER'S NAME	MOTHER'S MAIDEN NAME	
Aug. 22	Peterborough	Timothy J.	John J. Barry, Jr.	Rita C. Cabana
Aug. 23	Peterborough	Tamara M.	Raymond H. Bennett	Marlene T. Dionne
Aug. 28	Peterborough	Steven E.	Donald J. Hill	Elizabeth M. Lehto
Aug. 29	Peterborough	Robin L.	Robert A. Beauregard	Priscilla A. Searles
Aug. 29	Peterborough	Erin J.	Bernard J. Hampsey, Jr.	Jean F. Letourneau
Aug. 29	Peterborough	Daniel M.	Raymond H. Davies	Barbara A. Moore
Aug. 31	Peterborough	Denise A.	Reginald E. LaBarge	Philomene M. Field
Aug. 31	Peterborough	Robert A.	Raymond J. Boulerrisse	Rosemarie E. Ball
Aug. 30	Peterborough	Gerry P.	Donald M. McCulloch	Catherine L. Phelps
Sept. 1	Peterborough	Mary J.	William S. Henderson	Marion E. Wright
Sept. 1	Peterborough	JoAnn	Kenneth M. Colburn	Phyllis A. Barnes
Sept. 4	Peterborough	Michael E.	Wayland K. Harris	Pauline A. Dioguardi
Sept. 6	Peterborough	Gretchen L.	Kenneth E. Bisbee	Emily M. Tattersall
Sept. 9	Peterborough	Robert E., Jr.	Robert E. Connors	Margaret J. McKenney
Sept. 9	Peterborough	Mary L.	Elwood G. Warriner	Beatrice R. Cabana
Sept. 11	Peterborough	Helen M.	Walter L. Riendeau	Martha E. Kinnvall
Sept. 10	Peterborough	Gregory G., III	Gregory G. Robinson, Jr.	Geraldine E. Rajaniemi
Sept. 13	Peterborough	Sarah D.	Andrew R. Elder	Lynn Clymer
Sept. 15	Peterborough	Phillip R.	Roger P. Burt	Barbara E. Canney
Sept. 16	Peterborough	Patricia A.	Lionel R. Bergeron	Rita J. Lafond
Sept. 18	Peterborough	Sandra E.	Samuel C. Zachos	Linnea M. Farhm
Sept. 18	Peterborough	Bonnie A.	Wilfred J. Duguay	Dorothy E. Grenon
Sept. 19	Keene	Leslie A.	Gordon A. Hartwell	Sheila J. Pinney
Sept. 22	Peterborough	Michael F.	Wilfred R. Deschenes	Lorraine M. Ouellette
Sept. 23	Peterborough	Brian K.	Sheldon C. Stokes	Gretchen J. Morrison
Sept. 23	Peterborough	Patricia A.	Donald H. Sutherland	Charlotte L. Hildreth
Sept. 27	Peterborough	Katherine A.	Lee A. LaFleur	Pearl J. Raisanen
Sept. 28	Peterborough	Anne M.	Raymond G. Vaillancourt	Marguerite S. Fortin
Sept. 30	Peterborough	Lori J.	James W. Hill	Elaine M. Putnam
Oct. 1	Peterborough	Kelly J.	Gerald E. Knicely	Cynthia A. Holmes
Oct. 1	Peterborough	Erin L.	H. Brooks Sargeant III	Marguerite M. Miller
Oct. 6	Peterborough	Tina M.	Stanley W. Davis	Louise A. Rodier
Oct. 7	Peterborough	James J., Jr.	James J. Gould	Carole M. Batchelder
Oct. 9	Peterborough	Cynthia M.	Conrad J. Rousseau	Bernadette M. Richard
Oct. 10	Peterborough	Philip J.	Leo L. Bourgoine	Priscilla R. Connell
Oct. 16	Peterborough	David P.	William H. Connor	Lydia M. Grenier
Oct. 16	Peterborough	Debra J.	Robert W. Lorette	Carol J. Firman
Oct. 16	Peterborough	David E.	Clinton G. Barker	Helen M. Neisser
Oct. 18	Peterborough	Susan L.	Harry W. Yeo	Mary H. Huntington
Oct. 20	Peterborough	Robin L.	James M. Anderson	Coralee Paine
Oct. 23	Peterborough	Gary L.	William R. Reum	Lois R. Richardson
Oct. 26	Peterborough	Richard J.	Theodore A. Seppela	Shirley M. Somero
Oct. 27	Peterborough	Lisa D.	Henry H. Gravel, Jr.	Maureen V. Morrison
Oct. 27	Peterborough	Douglas J.	Albert G. Stratton	Kathleen M. Stebbins
Oct. 28	Peterborough	Gail L.	Ralph T. Somero	Judith L. Juntunen
Oct. 31	Peterborough	Kristine L.	Donald W. McLeod	Valerie E. Swendsen
Nov. 1	Peterborough	Calvin A.	Arthur F. Jones	Dorothy A. Brown
Nov. 4	Peterborough	James A.	Richard R. Hartwell	Lois A. Burgoyne
Nov. 6	Peterborough	Holly A.	Ronald W. Parks	Phyllis S. Chounard
Nov. 6	Peterborough	Mary B.	Willis E. Howe	Elizabeth A. Croteau
Nov. 8	Peterborough	Terry L.	Francis T. Naylor	Patricia L. Waters
Nov. 10	Peterborough	Kate E.	Eliot S. Hallowell	Joan O. Hartwell
Nov. 10	Peterborough	Patricia H.	George J. Mason	Georgette L. Frost
Nov. 10	Peterborough	William W.	George F. Wattendorf	Nancy J. Kenney
Nov. 11	Peterborough	Jeffrey T.	Jack W. LaMontagne	Patricia A. Turner
Nov. 12	Peterborough	Robert A.	Walter A. Johnstone	Barbara A. Heinsen
Nov. 14	Peterborough	Jacqueline J.	John V. Clossick	Joan C. Hallam
Nov. 14	Peterborough	Andrew M.	Herbert L. Beausoleil	Angela E. Charland
Nov. 15	Peterborough	David G.	James M. Wozmak	Janice M. Dolan
Nov. 16	Peterborough	Karen J.	James C. Bell	Loretta J. Putnam
Nov. 18	Lancaster	James B.	Bruce J. Bell	Doreen S. Bashaw
Nov. 20	Peterborough	Marilyn J.	Frederick H. Muncil	Nancy J. Fitch
Nov. 20	Peterborough	Tamara J.	Robert M. Doris, Jr.	Marjorie A. Simonetta
Nov. 21	Peterborough	James E.	Dino Ascani	Betty J. Beauvais
Nov. 23	Peterborough	Holly C.	Rennie Saville	Isabelle M. A. Forcier
Nov. 23	Peterborough	Tracy L.	Robert F. Fitzpatrick	Gaye M. Riley
Nov. 24	Peterborough	Lucy	David D. Hurlin	Priscilla Proctor
Nov. 25	Peterborough	Chloe E.	Howard D. Kiblin	Eleanor L. Hoyt
Nov. 29	Peterborough	Sarah J.	Joseph P. White	Elisabeth R. Severance
Nov. 28	Peterborough	Sean G.	Peter B. Riley	Dorna L. Adams
Nov. 28	Peterborough	Stephen D.	Robert E. Compner	Beryl O. LaCross
Dec. 4	Peterborough	Robert J., Jr.	Robert J. Taylor	Beryl Cleveland
Dec. 5	Peterborough	Jeffrey A.	William A. Fisk	Joyce A. Greeley
Dec. 6	Peterborough	William B.	Martin B. Nichols	Isabel M. Butterfield
Dec. 7	Peterborough	Patricia A.	Robert C. Heywood, Sr.	Ida C. Arsenaault
Dec. 9	Peterborough	Arlene J.	Richard A. Wood	Jane C. Lussier

**BIRTHS REGISTERED IN THE TOWN OF PETERBOROUGH, N. H., FOR
THE YEAR ENDING DECEMBER 31, 1961**

DATE AND PLACE	BABY'S NAME	FATHER'S NAME	MOTHER'S MAIDEN NAME	
Dec. 12	Peterborough	Serena M.	David G. Mercier	Corinne U. Scranton
Dec. 12	Peterborough	Ann M.	Robert N. Owen	Rachel A. Fournier
Dec. 13	Peterborough	Phillip S.	George H. Miller	Ida R. Frost
Dec. 14	Peterborough	Andrew J.	Neil S. Bartlett	Janet A. McEvoy
Dec. 14	Peterborough	Andrew J.	Wayne D. Hoyt	Phoebe E. Somero
Dec. 16	Peterborough	Todd A.	William E. White	Dorothy E. Cota
Dec. 16	Peterborough	Charlotte A.	Ronald F. Houghton	Mildred L. Barclay
Dec. 23	Peterborough	Mary L.	Richard G. Barron	Joyce Arsenault
Dec. 24	Peterborough	Charlotte E.	Claude C. Carpenter	Christine A. Wenblad
Dec. 24	Peterborough	William N. III	William N. Cousins, Jr.	Marion B. Lorette
Dec. 24	Peterborough	Karen R.	David H. Buzzell	Janice C. Roy
Dec. 25	Peterborough	Holly D.	David J. Cotzin	Hazel M. Moran
Dec. 27	Peterborough	Debra J.	James L. Allard	Mary A. Forcier
Dec. 28	Peterborough	Stephen C.	Gerald A. DeGrandpre	Juliette T. Martin
Dec. 29	Peterborough	Mark A.	Ernest L. McLean, Jr.	Hilia A. Rajaniemi
Dec. 29	Peterborough	Ramona J.	Andrew R. Pelkey	Elinore E. Baker
Dec. 29	Peterborough	Joan C.	Francis J. Berube	Myra J. VanDeusen
Dec. 30	Peterborough	Michael J.	Robert C. Thibault	Nancy F. Kesti
Dec. 31	Peterborough	Constance M.	Sherman B. Sweeney	Geraldine E. Welch

**MARRIAGES REGISTERED IN THE TOWN OF PETERBOROUGH, N. H.
FOR THE YEAR ENDING DECEMBER 31, 1961**

DATE AND PLACE		NAMES	NAME AND STATION OF PERSON OFFICIATING
Jan. 7	Peterborough	Nicholas A. Manha Lorraine A. Blanchette	Philip J. Kenney Catholic Priest
Jan. 14	Peterborough	James Russell Wildes Marjorie A. Grant	Philip J. Kenney Catholic Priest
Feb. 11	Peterborough	Sterling E. Chamberlain Sheila L. Joynt	Philip J. Kenney Catholic Priest
Feb. 25	Peterborough	Gordon A. Hartwell Sheila J. Pinney	Philip J. Kenney Catholic Priest
Mar. 17	Peterborough	Edward L. Mannix, Jr. Mary P. Hartman	Edward A. Smith Clergyman
Mar. 18	Peterborough	Kenneth H. Ryan Evelyn D. Parkhurst	Robert W. Musil Clergyman
April 7	Peterborough	Thomas F. Stewart Gwendolyn E. Doggett	Robert W. Musil Clergyman
April 15	Peterborough	Fred R. Iosue Nancy R. Lloyd	Roswell F. Hinkelman Clergyman
April 22	Peterborough	Edward B. Sawyer Elinor Cenedella	Edward A. Smith Clergyman
April 29	Fitzwilliam	Norman P. Chamberlain Marie V. Chamberlain	Willard M. Blodgett Justice of the Peace
May 13	Jaffrey, N. H.	Herbert A. Robinson Marion B. Blair	Lionel Boulay Catholic Priest
June 10	Hillsboro, N. H.	Oscar H. Clark, Jr. Arlene C. Boldini	Bruce E. Berry Clergyman
June 17	Keene, N. H.	Barry A. Bourgoine Patricia A. Chamberlain	James F. Quinn Catholic Priest
June 24	Francestown, N. H.	Gerald P. Blanchette Sharon M. Kemp	Wilfred A. Gardner Clergyman
June 23	Peterborough	Alvin P. Trombly, Jr. Jane A. Kawecki	Jason C. Sawyer Justice of the Peace
June 25	Stratham, N. H.	Arthur A. Jenness Margaret B. Flagg	Charles A. Parker Clergyman
July 4	Peterborough	Harry W. Codman Marybeth Lafferty	Philip J. Kenney Catholic Priest
July 8	Peterborough	James H. Seiberling Louise T. Grummon	A. L. Kershaw Clergyman
Aug. 12	Peterborough	John K. Evans Dorothy A. Earley	Gregory Miller Catholic Priest
Aug. 19	Peterborough	Albert Lapinsky Eleanor J. Myhaver	Roswell F. Hinkelman Clergyman
Sept. 1	Peterborough	Bishop C. Hunt Dorothy M. Power	Charles E. Park Clergyman
Sept. 2	Peterborough	Raymond J. Murphy Janet C. McAdams	Philip J. Kenney Catholic Priest
Sept. 2	Peterborough	George A. Bourdon Margery E. Piper	Philip J. Kenney Catholic Priest
Sept. 2	Peterborough	David S. Locke Carol D. Moore	Roswell F. Hinkelman Clergyman
Sept. 9	Peterborough	Niles V. LaPlant Rebecca L. Hubbard	James F. Quinn Catholic Priest

**MARRIAGES REGISTERED IN THE TOWN OF PETERBOROUGH, N. H.
FOR THE YEAR ENDING DECEMBER 31, 1961**

DATE AND PLACE	NAMES	NAME AND STATION OF PERSON OFFICIATING
Sept. 16 Peterborough	Hector J. Courchene Janet M. Wyman	James P. Quinn Catholic Priest
Sept. 16 Greenfield, N. H.	James L. Lewis Joyce A. Paine	Douglas R. Trottier Clergyman
Sept. 30 Brattleboro, Vt.	Bruce P. Myhaver Barbara A. Collis	N. Joseph Pray Catholic Priest
Oct. 7 Newport, N. H.	Kenneth R. Rickard Nancy A. Perkins	William C. Blair Clergyman
Oct. 14 Peterborough	Robert A. Lawn Deanna J. Edmunds	Robert W. Musil Clergyman
Oct. 21 Peterborough	Lee D. Murray Pamela E. Robbins	James F. Quinn Catholic Priest
Oct. 21 Peterborough	Robert W. Frazier Wendy A. Bross	A. L. Kershaw Clergyman
Dec. 2 Peterborough	George F. Mason Caroline C. Coonley	Richard Allen Day Clergyman
Dec. 9 Peterborough	Daniel T. Geoffrey Noralie F. Newell	James F. Quinn Catholic Priest
Dec. 21 Peterborough	Russell R. Hubbard Barbara D. Wilder	Roswell F. Hinkelman Clergyman

DEATHS REGISTERED IN THE TOWN OF PETERBOROUGH, N. H.
FOR THE YEAR ENDING DECEMBER 31, 1961

DATE AND PLACE	DECEASED NAME	AGE	
Jan. 1	Peterborough	Marvin P. Spooner	35
Jan. 7	Manchester, N. H.	Grace M. Wilder	49
Jan. 5	Peterborough	Henry C. Letourneau	79
Jan. 6	Peterborough	Hervey E. Whitaker	81
Jan. 7	Ann Arbor, Mich.	Frederick W. Phelps	62
Jan. 9	Peterborough	Emma A. Murphy	84
Jan. 9	Peterborough	Susan E. MacDonald	74
Jan. 9	Peterborough	Wanda J. Rajaniemi	2 hours
Jan. 10	Peterborough	Edith M. Green	79
Jan. 10	Milford, N. H.	Emma A. St. Pierre	82
Jan. 11	Concord, N. H.	Emma Caswell	86
Jan. 17	Peterborough	Helen P. Graves	76
Jan. 17	Peterborough	Baby Boy McLernon	10 hours
Jan. 18	Peterborough	Carrie H. Smith	64
Jan. 18	Peterborough	Catherine B. Sweeney	97
Jan. 23	Peterborough	Freddie A. Hartwell	56
Jan. 29	Greenfield, N. H.	Clara E. Foote	68
Jan. 30	Keene, N. H.	Herman B. Higgins	65
Feb. 3	W. Bridgewater, Mass.	Mabel F. Reynolds	83
Feb. 3	Hartford-Rural, Vt.	Ernest L. McLean, Sr.	67
Feb. 8	Peterborough	Gary W. Rollins	1
Feb. 8	Peterborough	Elizabeth E. Slaughter	76
Feb. 10	Boston, Mass.	Morris J. Wheeler	81
Feb. 13	Peterborough	Frederick H. Thompson	49
Feb. 17	Peterborough	Myrtle V. White	87
Feb. 17	Peterborough	Harriet R. Fischlein	84
Feb. 18	Cambridge, Mass.	Helen L. Wheeler	80
Feb. 27	Peterborough	Marion S. Hatch	69
Feb. 26	Dover, N. H.	Veronica K. Davenport	71
Feb. 27	Peterborough	Olivine Bruncault	83
Feb. 28	Peterborough	Edson H. Tuttle	72
Mar. 3	Peterborough	Carey A. Walbridge	78
Mar. 3	Peterborough	Minnie F. Cady	91
Mar. 4	Peterborough	John C. Tenney	80
Mar. 6	Peterborough	Martha E. Holt	82
Mar. 12	Goffstown, N. H.	Mary C. Estlin	103
Mar. 13	Peterborough	Dellia R. Nutter	64
Mar. 16	Peterborough	Merton L. Thompson	59
Mar. 17	E. Templeton, Mass.	Walter E. Lawrence	88
Mar. 18	Peterborough	Annie M. Hurlbut	68
Mar. 18	Peterborough	Harlan E. Swett	84
Mar. 18	Peterborough	Charles I. Pazychuk	77
Mar. 28	Peterborough	Edward L. Stephens	53
April 5	Keene, N. H.	Philip J. Eastman	80
April 11	Peterborough	Percy E. Pepin	69
April 12	Peterborough	Walter H. Jenne	63
April 19	Peterborough	Joseph LaFare	108
April 21	Peterborough	Denise Courchene	72
April 21	Concord, N. H.	Louise B. Adams	75
April 22	Peterborough	Herbert M. Gilcrest	67
April 22	Westerly, R. I.	Clarence Harrington	78
April 23	Peterborough	Avis G. Underwood	79
May 3	Peterborough	Archibald J. Foster	63
May 4	Nashua, N. H.	Katherine Hagen	86
May 5	Peterborough	James H. Kane	27
May 6	Peterborough	Alida R. Brissette	55
May 6	Peterborough	Elizabeth T. Wheeler	91
May 7	Peterborough	Edward P. Vose	79
May 8	Peterborough	Oliver Paradise	74
May 8	Peterborough	Lillian G. Tenney	64
May 13	Peterborough	Konstu Korpi	82
May 18	Peterborough	Mary E. Cope	79
May 19	Peterborough	Harmon S. Stanley	42
May 24	Peterborough	Vivien R. Walsh	75
May 24	Peterborough	Amos O. Harrington	81
May 27	Hanover	Lester D. Morris	53
May 28	Peterborough	Eva D. Thrasher	68
May 30	Peterborough	Henry J. Beauvais	88
June 4	Peterborough	Sarah T. Boynton	78
June 10	Peterborough	Dora Letourneau	90
June 11	Peterborough	Fred H. Carpenter	85
June 13	Peterborough	Caroline Lowe	87
June 14	Peterborough	Exilda L. Longley	71
June 17	Goffstown, N. H.	Fred Morin	82
June 17	Peterborough	Emma J. Holt	101
June 17	Peterborough	Leah M. Hill	72

DEATHS REGISTERED IN THE TOWN OF PETERBOROUGH, N. H.
FOR THE YEAR ENDING DECEMBER 31, 1961

DATE AND PLACE	DECEASED NAME	AGE	
June 19	Peterborough	Robert C. Vaughan	39
June 19	Boston, Mass.	James L. Glidden	2
June 21	Peterborough	Agnes A. Brown	73
June 21	Peterborough	May F. White	86
June 21	Peterborough	Clara G. Blodgett	77
June 22	Peterborough	Junius T. Hanchett	87
July 3	Peterborough	Benjamin Stevens	85
July 4	Peterborough	Edward F. Vose	44
July 5	Peterborough	Amerigo Stanghellini	70
July 7	Peterborough	Lydia L. Hunt	87
July 9	Peterborough	Wesley N. Brush	66
July 10	Manchester, N. H.	George R. Lussier	24
July 12	Peterborough	Sandra N. Elonen	83
July 12	Peterborough	Maria D. Ouellette	72
July 15	Peterborough	Elizabeth M. Carleton	55
July 15	Peterborough	William W. Hastings	95
July 24	Florida	James L. Brockway	82
July 29	Boston, Mass.	Peter McDermott	62
Aug. 3	Peterborough	Gertrude L. Kidder	74
Aug. 7	Peterborough	Alice L. Morgan	78
Aug. 11	Peterborough	Lawrence H. Harper, Sr.	60
Aug. 16	Peterborough	Arthur T. Appleton	77
Aug. 26	Peterborough	Edward Walsh	61
Aug. 27	Peterborough	Chester W. Rawlston	43
Aug. 29	Peterborough	Emogene L. Tacy	69
Aug. 30	Peterborough	Louise R. McKay	82
Sept. 2	Peterborough	Alma L. Despres	63
Sept. 5	Peterborough	Alice E. Meyer	92
Sept. 7	Peterborough	Leah A. Garrett	77
Sept. 18	Peterborough	Agnes E. Weston	64
Sept. 27	Peterborough	Grace Y. Nault	80
Sept. 30	Boston, Mass.	Arthur Marquette	60
Oct. 1	Peterborough	Helen W. A. White	83
Oct. 3	Peterborough	Mary A. Gatto	57
Oct. 5	Peterborough	Helen A. Smith	93
Oct. 17	Nashua, N. H.	Herbert Henry Austin	88
Oct. 18	Peterborough	Hilma A. Sundvall	72
Oct. 22	Peterborough	Amy E. Allen	96
Oct. 22	Springfield, Mass.	Katherine Roberts	63
Oct. 23	Peterborough	Katharine J. Lee	70
Oct. 30	Goffstown, N. H.	Fred Nelson	83
Nov. 4	Peterborough	Arthur A. Jenness	79
Nov. 15	Peterborough	Helen L. Farrar	102
Nov. 15	Peterborough	Byron E. Higgon	52
Nov. 16	Harrison Township, Mich.	Edith Bond Stearns	77
Nov. 18	Peterborough	Flavie Christian	76
Nov. 19	Peterborough	Harriet A. Little	72
Nov. 19	East Orange, N. J.	Ernest W. Tuttle	75
Nov. 24	Peterborough	Sadie L. Holt	74
Nov. 25	Peterborough	Jean B. Antill	81
Dec. 6	Peterborough	Senja E. Sundstrom	69
Dec. 6	Peterborough	David F. Griffiths	80
Dec. 10	Peterborough	George A. Trombley	49
Dec. 11	Cambridge, Mass.	Byron W. Reed	77
Dec. 14	Peterborough	Mark A. Mercier	2 Months 7 days
Dec. 17	Peterborough	Elizabeth G. Greene	79
Dec. 21	Concord, N. H.	Ida G. Austin	82
Dec. 23	Beverly, Mass.	Carl L. Schrader	89
Dec. 25	Peterborough	Elizabeth Jarvis	69
Dec. 31	Peterborough	Susie P. Emery	94
Dec. 31	Peterborough	Robert G. Ring	78

STELLA L. SUMNER, Town Clerk

I N D E X

Abatements	34
Adams Playground, Committee Report	98
Appropriations	18
Auditors' Report	76
Balance Sheet	20
Bonds, Outstanding	22
Budget	10
Budget Committee Recommendations	13
Capital Reserve Fund, Selectmen's Report	57
Cemetery, Selectmen's Report	55
Cemetery Trustees' Report	80
Civilian Defense, Selectmen's Report	50
Comparative Statement of Appropriations and Expenditures	40
County Tax, Selectmen's Report	60
Detailed Statement of Receipts and Payments	46
Estimated and Actual Revenue	22
Fire Department, Chief's Report	95
Fire Department, Selectmen's Report	49
Head Tax, Selectmen's Report	58
Highway Department, Selectmen's Report	51
Inventory of Town	18
Library Funds:	
George A. Hamilton Fund	85
D. F. McGilvary Fund	85
Ola Myhaver Fund	85
Peterborough Town Library, Special Fund	86
Amanda Richardson Fund	85
Jennie S. Scott Fund	83
James Smith Fund	81
Weston Memorial Fund	84
Harriet Wilson Fund	84
Library, Librarian's Report	87
Library, Town, Selectmen's Report	55
Library, Trustees' Report	85
Memorial Day, Selectmen's Report	54

Monadnock Region Assn., Selectmen's Report	56
Municipal Court, Selectmen's Report	47
Municipal Court, Clerk's Report	91
New Equipment, Selectmen's Report	57
Overseer of Public Welfare	67
Old Age Assistance and Town Poor, Selectmen's Report	54
Payments, Summary of	43
Planning Board Report	97
Planning Board, Selectmen's Report	56
Playground and Pool, Selectmen's Report	54
Police Department, Chief's Report	92
Police Department, Selectmen's Report	48
Putnam Park, Selectmen's Report	55
Receipts, Summary of	42
Recreation Committee Report	101
Schools:	
School District Report	102
Selectmen's Report	60
Warrant	108
Selectmen's Report	42
Street Lights, Selectmen' Report	54
Tax Collector's Report	24
Temporary Loans, Selectmen's Report	59
Town Clerk's Report	23
Town Debt and Interest, Selectmen's Report	59
Town Dump, Selectmen's Report	50
Town House, Selectmen's Report	48
Town Officers	3
Town Officers' Salaries and Expenses, Selectmen's Report	46
Town Treasurer's Report	39
Town Warrant—1962	6
Tree Spraying, Selectmen's Report	50
Trust Funds	68
Vital Statistics, Selectmen's Report	51
Vital Statistics	136
Water Department Report	61
Water Charges, Selectmen's Report	56

TRANSCRIPT PRINTING COMPANY, PETERBOROUGH, NEW HAMPSHIRE

PETERBOROUGH HYMN

A. D. 1620

God our Father!
 Glory Lord, to Thee!
Before whose voice
 Is mute the thund'ring sea!
Through wind and foam
 Thou lead'st us home—
To Thee be glory through eternity.

Lord, hunger and cold are nigh!
Lord, not for ourselves we cry—
Let not our children die!
Silence your loud alarms
God is our Shield from harms—
He will make strong our arms.
Christ, who hath calmed the wave,
Christ will uphold the brave.
Christ, our Saviour!
 Father of our Faith!
To Thee we bring faint hearts and failing breath,
 Be Thou our Guide!
 With Thee we bide,
To love, to labor, and to hope till death!

Accepted as a gift from Mrs. Edward MacDowell at the Town
Meeting of 1928

Music: "A. D. 1620" from *Sea Pieces* by MacDowell, 1898

Words: Written for the Peterborough Pageant of 1910 by
Hermann Hagedorn