

1912

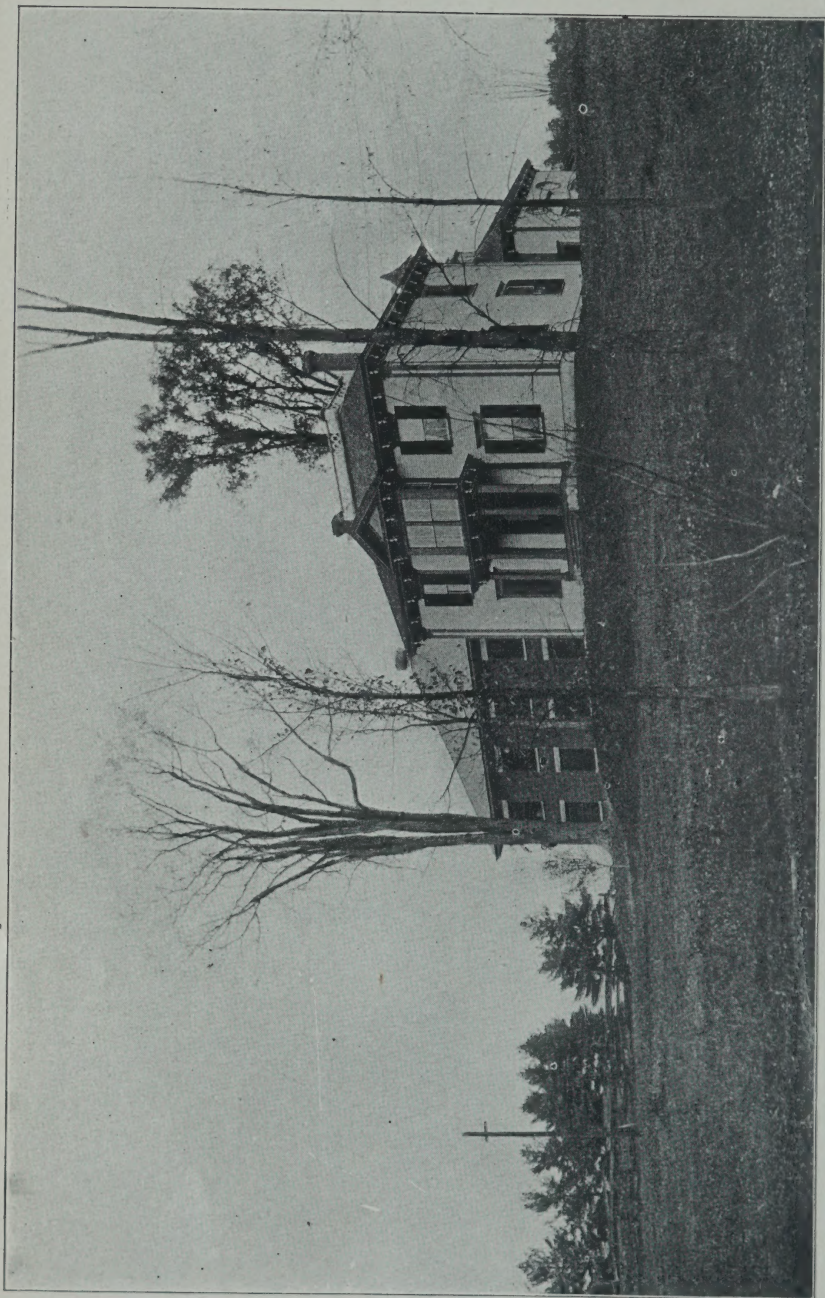

JAIL AND RESIDENCE, SULLIVAN COUNTY

ANNUAL REPORT
OF THE
COMMISSIONERS

TREASURER

AND
OTHER OFFICERS OF

Sullivan County

FOR THE YEAR ENDING DECEMBER 31st

1912

CLAREMONT, N. H.:
THE ADVOCATE PRESS

1913

N
352.0742
595
1912

County Officers

COMMISSIONERS.

HENRY C. SANDERS - - - - - Claremont
FREDERICK W. AIKEN - - - - - Newport
ALBERT I. BARTON (P. O. Croydon) - Grantham

TREASURER.

HIRAM N. JOHNSON - - - - - Unity
After April 1st, 1913,
GUY S. NEAL - - - - - Acworth

SOLICITOR.

FRANK H. BROWN - - - - - Claremont
After April 1st, 1913,
FRANK O. CHELLIS - - - - - Newport

SHERIFF.

EDWARD H. KING - - - - - Newport

JAILOR.

EDWARD H. KING - - - - - Newport

CLERK OF SUPERIOR COURT.

JOHN McCRILLIS - - - - - Newport

JUDGE OF PROBATE.

JESSE M. BARTON - - - - - Newport

REGISTER OF PROBATE.

ELISHA M. KEMPTON - - - - - Newport

REGISTER OF DEEDS.

CHARLES W. ROUNSEVEL - - - - - Newport

AUDITORS.

IRA G. COLBY - - - - - Claremont

FRANK O. CHELLIS - - - - - Newport

MEDICAL REFEREE.

HENRY C. SANDERS, M. D. - - - - - Claremont

DEPUTY MEDICAL REFEREE.

FRED P. CLAGGET, M. D. - - - - - Newport

SUPERINTENDENT OF COUNTY FARM.

O. A. PUTNAM (P. O. Claremont) - - - - - Unity

CHAPLAIN.

REV. N. D. WITHAM - - - - - North Charlestown

PHYSICIAN.

EMERY M. FITCH, M. D. - - - - - Claremont

JANITOR OF COURT HOUSE.

CLARENCE F. PIKE - - - - - Newport

DEPUTY SHERIFF

ROY B. WELCH - - - - - Claremont

Commissioners' Report

To the Citizens of Sullivan County:

In accordance with the requirements of the Public Statutes of the State of New Hampshire, the Commissioners of Sullivan County herewith present their annual report, together with the report of the Superintendent of the County Farm and House of Correction, Treasurer, Clerk of Superior Court, Sheriff, Jailor, Solicitor, Chaplain, Physician and Auditors for the fiscal year ending Dec. 31, 1912.

The County Farm and House of Correction continue under the management of Mr. and Mrs. O. A. Putnam.

Their service as superintendent and matron for the past six years has been very satisfactory.

The farm is in a good state of cultivation and an exceptionally good crop of hay was cut.

The stock at the farm is being improved and at the present time includes 80 head of high grade and pure bred Holstein cattle.

The expense of supporting the poor has increased during the past two years.

We wish to thank the selectmen and overseers in the several towns, for their assistance, also all of the em-

ployees at the County Farm for faithful service in caring for those under their charge.

Respectfully submitted,

FREDERICK W. AIKIN, }
HENRY C. SANDERS, } Commissioners
ALBERT I. BARTON, } of
Sullivan County.

Paupers Not at County Farm

PAID TOWNS FOR SUPPORT OF PAUPERS, 1912.

	MAY TERM	NOV. TERM
Acworth,	\$ 94 50	\$ 168 46
Charlestown,	278 37	250 22
Claremont,	4,571 27	3,103 89
Cornish,	29 25	27 00
Croydon,	28 50	131 91
Goshen,		
Grantham,		
Lempster,	304 69	393 93
Langdon,	120 43	270 44
Newport,	1,075 39	667 52
Plainfield,	414 45	340 74
Springfield,		4 33
Sunapee,		
Unity,	24 05	
Washington,	275 26	31 34
	<u>\$ 7,216 16</u>	<u>\$ 5,389 78</u>

DEPENDENT SOLDIERS NOT AT FARM.

PAID TOWNS FOR AID TO DEPENDENT SOLDIERS, 1912.

	MAY TERM	NOV. TERM
Claremont,	\$ 522 49	\$ 422 29
Croydon,	15 00	45 28

Goshen,	\$ 26 00	26 00
Newport,	81 06	114 22
Plainfield,		14 00
	<u>\$ 644 55</u>	<u>\$ 621 79</u>

PAID FOR SUPPORT OF CHILDREN IN FAMILIES, 1912.

Blish, Thomas, with Lewis Blish, Unity,	\$ 79 14
Blish, Thelma, with Lewis Blish, Unity,	70 46
Blish, John, with Mrs. Sarah Southworth, Unity,	70 45
Blish, Alice, with Mrs. Fred Freeman, Meriden,	73 60
Elmer, Victor, Mrs. Fannie White; Claremont,	4 76
Green,	22 87
Gonyea, Eddie, gone to Massachusetts,	2 15
Howe, Keith, with Frank Stowell, Unity,	33 75
Howe, George, with Arthur Burnham, Acworth,	39 15
Howe, Nina, with Arther Burnham, Acworth,	30 89
Hoyt, Nellie, with William Poor, Newport,	24 75
Lord, Bertie, with E. W. Davis, Croydon,	35 50
Mann, Lewis A., Mrs. Newton Davis, Acworth,	2 75
Mayotte, Alice, N. H. Orphans' Home, Franklin,	215 89
Morgan, Charlotte, with Mrs. Homer Anderson	85 00
Royce, Clifford, A. A. Hartford, Putney, Vt.,	154 84
Stearns, Garland, Mrs. Sarah Southworth, Unity,	23 75
Smith, Richard, with E. A. Purington, Newport,	62 00
Skinner, Frank, with Hellen Deery, Claremont,	37 25
Swan, Herbert, E. A. Eastman, N. Charlestown,	110 38
	<u>\$ 1,179 33</u>

PAID FOR SUPPORT OF CHILDREN IN HOMES, 1912.

New Hampshire Orphans' Home,	\$ 624 31
Concord Orphans' Home,	240 00
St. Peters Orphanage,	72 00
	<u>\$ 936 31</u>

MISCELLANEOUS ORDERS DRAWN FOR SUPPORT OF PAUPERS
AND DEPENDENT SOLDIERS, 1912.

Henry C. Sanders, expense George Donnelly to Lowell, Mass.,	\$ 2 70
O. A. Putnam, expense Belle Clow to Spring- field, Mass..	1 39
O. A. Putnam, expense John Quinn to Albany, N. Y.,	4 38
O. A. Putnam, expense Mamie Russell and children to Bennington, Vt.,	18 84
Henry C. Sanders, expense J. Odell to Boston,	2 76
Henry C. Sanders, James Russell from Warner,	2 72
Henry C. Sanders, cash paid board and care of Mamie Russell,	36 00
Harry L. Stickney, medical attendance on William Chase,	20 00
Ty L. Barker, supplies for Clyde Bradbury,	1 06
F. W. Aiken expense in case of Lucian Robins,	13 11
Robert Brooks, M. D., medical attendance Claremont County poor,	300 00
G. A. Rowell, $\frac{1}{3}$ rental of telephone,	8 33
Robert Brooks, M. D., medical attendance Lewis Nelson,	35 00
J. L. Cain, M. D., medical attendance Elmer Barton,	5 00
Town of Warner, care of James Russell,	3 92
George W. Karr, expense W. H. Thompson,	4 14
George W. Karr, expense case of M. Lynch,	2 89
Claremont General hospital, care of H. E. Newcomb,	61 00
E. F. Cushion, care of Martha Walker,	1 25
Henry C. Sanders, expense having Nellie Foot committed State hospital,	14 20
	<u>\$ 539 23</u>

FINANCIAL STATEMENT.

Notes outstanding Dec. 31, 1912.

Sugar River Savings Bank, @ 5 p. c.,		\$ 15,000 00
Town of Washington @ 4 p. c.,		2,500 00
Mrs. Maria H. French, @ 4 p. c.,		2,000 00
First National Bank, Newport, @ 5 p. c.,		4,000 00
		<u>\$ 23,500 00</u>
Cash in treasury,	\$ 555 89	
Cash in hands of superintendent,	244 47	
		<u>800 36</u>
Net indebtedness of County, Dec. 31, 1912,	\$	22,699 64

INVENTORY OF PROPERTY OF SULLIVAN COUNTY.

COUNTY FARM

Real estate,		\$ 42,000 00
Personal property,		16,966 00
Electric light line,		1,600 00
Wood and timber on Quimby lot,		200 00
Wood and timber on Eastman lot,		400 00
		<u>\$ 61,166 00</u>

COURT HOUSE.

Real estate,		\$ 20,000 00
Law Library,		700 00
Office furnishings,		600 00
		<u>\$ 21,300 00</u>

JAIL.

Real estate,		\$ 22,000 00
Personal property,		200 00
		<u>\$ 22,200 00</u>
Total valuation of county property,	\$	104,666 00

RECAPITULATION OF PAUPER EXPENSES.

Amount paid for support of paupers in towns,	\$ 12,605 94
Dependent soldiers in towns,	1,266 34
Paupers and soldiers not at farm,	539 23
Children at N. H. Orphans' Home,	624 31
Children at Concord Orphans' Home,	240 00
Children at St. Peter's Orphanage,	72 00
Children in families,	1,179 33
Balance against the farm,	7,099 61
Total cost of supporting poor, 1912,	<u>\$ 23,621 76</u>

We hereby certify that there were no outstanding bills against the County of Sullivan on Dec. 31, 1912, which had been presented to us for payment and that all orders issued by us have been paid by the treasurer,

Respectfully submitted,

FREDERICK W. AIKEN,	}	Commissioners of Sullivan County.
HENRY C. SANDERS,		
ALBERT I. BARTON,		

Superintendent's Report

To the Board of Commissioners of Sullivan County:

I herewith submit to you the report of the Sullivan County Farm, and House of Correction.

In performing my duties I have endeavored to look after the welfare of the inmates, and the interest of the county.

The farm is now under the best state of cultivation, the stock is constantly being improved and the large herd of Holstein cattle contain some as good registered animals as can be found in the county.

I especially wish to thank our employees for helping carry out the work on their part, so faithfully, also our Commissioners, Physician Dr. Emery M. Fitch, chaplain Rev. N. D. Witham, and all who in any way have helped to brighten the lives of those in our charge.

Respectfully Submitted,

OLIVER A. PUTNAM, Supt.

LIVE STOCK AT FARM December 31, 1912.

24 cows
 12 two-year-old heifers
 10 one-year-old heifers
 8 spring calves
 6 fall calves
 6 two-year-old steers
 2 three-year-old steers
 1 stage
 1 four-year-old bull
 1 two-year-old bull
 9 one-year-old steers
 2 three-year-old stags
 4 horses
 3 brood sows
 1 boar
 6 fat hogs
 30 shotes
 255 fowls

PRODUCE RAISED 1912

Cream	100 cans
Milk	108107 lbs.
Butter	2886 lbs.
Beef	4613 lbs.
Pork	6345 lbs.
Eggs	1076 doz.
Maple syrup	175 gal.
Potatoes	502 bu.
Cider apples	300 bu.
Apples	100 bbls.
Beets	60 bu.
Green peas	10 bu.
Beans	12 bu.
Tomatoes	4 bu.

Sweet corn	20 bu.
String beans	12 bu.
Cucumbers	32 bu.
Cabbage	650 heads
Pears	4 bu.
Endive	37 bu.
Onions	76 bu.
Carrots	53 bu.
Lettuce	200 head
Salsify	10 bu.
Parsnips	13 bu.
Squash	900 lbs.
Poultry.	700 lbs.
Hay	160 tons
Corn fodder	4½ tons
Oat fodder	5 tons
Rowen	17 tons
Ensilage	125 tons
Hides	630 lbs.

Receipts and Expenditures for 1912

RECEIPTS

1912	JANUARY		
Jan. 1	Cash on hand	\$	26 07
17	F. W. Aiken, butter		6 60
27	Emery Fitch, eggs		60
27	Mrs. A. Fifield board Ruth John- son		13 33
	County order		500 00
29	Orson Nichols, pigs		5 00
31	D. Whiting & Sons, cream		
	Nov. 1911		83 40

31 C. H. Magown, butter and eggs	\$ 86 34
31 C. H. Hutchins, board of P. Hutchins Jan. 1st to Feb. 1st	13 33
	<hr/>
	\$ 734 67

FEBRUARY

Feb. 5 C. E Putney, butter	1 32
5 Peter Hanley, pig	2 50
12 Ernest Snow, eggs	1 58
12 F. S. Gould, butter paper	70
15 Walter Ainsworth, cow	55 00
15 Reuben Bean, use bull	1 00
17 Frank Gould, care of cemetery	2 00
22 Frank Gould, beets	65
24 H. C. Sanders, flour	5 70
26 D. Whiting & Sons, Dec cream	50 68
28 Superior Tap Co., Bass lumber	472 87
28 Emery M. Fitch, eggs	1 00
29 F. W. Aiken, butter	6 60
29 C. H. Magown, butter and eggs	83 04
29 C. E. Putney, butter and eggs	3 30
29 Ernest Snow, beets and eggs	1 40
29 H. J. Tanner, calf and bran	4 55
29 Mrs. A. Fifield, board of Ruth Johnson Jan. 1st to Feb. 1st	13 33
29 C. Hutchins board of P. Hutchins, Feb. 1st to March 1st	12 47
Emery Fitch, fowl	99
	<hr/>
	\$ 720 68

13

MARCH

Mar. 11	H. J. Tanner, meal	\$ 75
14	W. S. Densmore, telephone	10
15	Ernest Snow, eggs	1 10
15	Emery Fitch, eggs	66
23	Ernest Snow,	66
30	F. W. Aiken, board Mike Keenan	24 00
30	H. C. Sanders, board Joseph Young Dec. 27 to Apr. 1	41 15
30	County order,	800 00
30	F. W. Aiken, butter	6 60
30	C. H. Magown, eggs	58 00
30	C. Hutchins, board of P. Hutchins, Mar. 1 to Apr. 1	13 33
30	C. A. Evans, for bull calf	5 00
30	C. E. Putney, for butter	2 64
30	Amasa Kimball, for goods	1 50
		<hr/>
		\$ 955 49

APRIL

April 11	George Thompson, fine	12 00
11	F. H. Foster, syrup	1 00
18	George Slack, syrup	1 00
18	Emery Fitch, butter and eggs	99
24	Emery Fitch, butter and eggs	33
24	Swift & Co., error on bill	7 26
30	F. G. Winn, cream and milk	1 82
30	R. O. Shirland, grain	1 75
30	F. G. Winn, cream and milk	1 82
30	F. W. Aiken, butter	1 65
30	John Dame, butter	1 65
30	H. C. Sanders, board of Joseph Dupra, April 1st to May 1st	13 00
30	Co. Order	600 00

30 Emery Fitch, butter	\$	33
30 Harry Whipple, syrup		1 00
30 Harry Whipple, telephone		25
30 Wm. Dupra, board		7 74
30 Mrs. A. Fifield, board of Ruth Johnson Feb. 1 to May 1		38 70
30 C. Hutchins board of P. Hut- chins, Mar. 1st to April 1st		12 90
30 Charles Mahan, for goods		8 25
		<hr/>
		\$ 713 44

MAY

May 6 F. G. Winn for milk and cream	1 82
6 C. W. Turner, for boar	8 00
7 W. H. Whitmore, phosphate	2 20
11 C. W. Reed, wood	1 00
13 F. G. Winn, milk and cream	3 57
15 Misses La Clair, stock feed	45
16 J. W. Hanley, phosphate	7 25
16 F. G. Winn, cream	1 50
16 E. A. Cole & Co., butter	33 33
16 Emery Fitch, eggs and butter	1 53
24 Albert Hale, eggs and butter	6 00
24 F. G. Winn, cream and milk	6 66
27 F. M. Harding, bull-calf	25 00
28 R. K. Hall, globes and gasolene	95
28 F. G. Winn, cream and milk	5 14
29 G. W. Paul, eggs	3 00
29 F. G. Winn, cream	1 25
29 Emery Fitch, eggs and butter	1 39
31 F. G. Winn, fowl, cream and milk	2 82
31 Co. Order	500
31 C. H. Magown, April and May for butter and eggs	287 99
31 Cloverdale Co., eggs	3 00
	<hr/>
	\$ 903 85

JUNE

June 3	F. G. Winn milk and cream	\$ 3 02
3	R. O. Sherland, grain	1 70
4	F. G. Winn, cream	2 25
4	Geo. La Clair, phosphate	40 25
5	Napoleon La Clair, calf	2 00
8	C. E. Putney, butter	5 44
8	Joseph La Clair, pigs	3 00
11	D. Collins, use of bull	1 00
11	Emery Fitch, butter and eggs	68
17	J. Arthur Butler, for cows	250 00
18	Ernest Snow, eggs	7 00
18	F. G. Winn, milk and cream	15 39
19	H. C. Sanders, for board of Joseph Dupra May 1st to June 1st	13 00
19	Emery Fitch, eggs and butter	68
19	Joseph Girard, pigs and feed	3 50
22	Joseph LaClair, pigs,	3 00
24	Ernest Whitmore, phosphate and bull	32 70
27	F. Richardson, rags	1 34
29	Emery Fitch, eggs	60
29	Co. Order	1000 00
29	H. C. Sanders, board of Joseph Young, Apr. 1st to July 1st	39 00
29	George Paul, eggs	3 00
29	F. G. Winn, milk and cream	18 46
29	C. H. Magown, butter and eggs	39 32
29	Boynton and Ellis, eggs	6 00
29	Wm. Robertell, lumber	2 60

29 F. G. Winn, milk and cream	\$ 1 82
29 H. C. Sanders, board of J. Dupra	
June 1st to July 1st	13 00
29 R. O. Shirland, for grain	5 10
29 F. G. Winn, milk and cream	3 32
29 F. G. Winn, milk and cream	6 60
29 H. L. Whipple, board of child	3 13
29 Geo. Dole, hides	15 20
29 W. J. Chandler, eggs	4 20
29 F. G. Winn, cream and milk	20 96
29 H. C. Sanders, expense of	
Sam Reynolds' burial	25 00
29 L. J. Bugbee, board of self and	
wife Dec. 8th to July 1st	175 00
	\$ 1768 26

EXPENDITURES

1912

JANUARY

Jan. 24 Maxim LaClair, cutting	
wood	\$ 12 50
31 F. B. Hall, labor on ice	2 70
31 D. Whiting & Son, for	
1911 grain	58 38
31 C. H. Magown, supplies	74 20
31 N. H. Thurber, potatoes	25 00
31 Rand, Ball & King, sup-	
plies	5 05
31 H. B. Glidden, supplies	5 40
31 Vt. Farm Machine Co.,	
butter worker and	
carrier	17 65
31 Frost & Pierce, feed	
and grain	207 01

31 B. & M. R. R., freight	\$ 72	
31 J. D. Ayer, stamps	1 00	
31 C. H. Weed & Co., supplies	44 39	
31 Geo. Cram, butchering	4 00	
31 F. E. Gagnon, fish	7 47	
31 Manchester Union Pub. Co., for adv.	1 00	
31 Dr. E. M. Fitch, Med. atd.	20 00	
31 Claremont Power Co., electric current	25 58	
31 N. E. Tel. & Tel. Co., telephone	6 56	
31 Pay roll,	216 67	
	<hr/>	\$ 735 28

FEBRUARY

Feb. 13 Maxim LaClair, cutting wood	\$ 12 50
20 Geo. Cram, butchering	2 00
24 Ira Colby, making deeds	2 50
24 H. C. Sanders, recording deeds	1 24
29 C. H. Magown, supplies	65 89
29 Frost & Pierce, grain and feeds	64 47
29 C. H. Weed, supplies	49 73
29 Rand, Ball & King, cutter and supplies	20 55
29 Boynton & Ellis, supplies	8 00
29 H. B. Glidden, supplies	5 15
29 H. J. Tanner, labor	13 50
29 F. E. Gagnon, fish and oysters	4 40

29 Bartlett Bros., clothing	\$ 12 25
29 Claremont Power Co., electric current	17 65
29 N. E. Tel. & Tel. Co., tele- phone	7 57
29 J. H. Haskell, supplies	1 70
29 Walter Hall, blacksmith- ing	27 94
29 Henry Geanotte, supplies	16 20
29 D. S. Ramsay, supplies	11 26
29 Swift & Co., supplies	7 26
29 Haubrich & Charron, clothing	19 55
29 Sears & Harriman, horse shoeing	4 70
29 J. H. Kiniry, supplies	1 80
29 Louis Heller, clothing	10 60
29 Pay roll,	162 67
	<hr/>
	\$ 551 08

MARCH

Mar. 9 Maxim LaClair, cutting wood	\$ 7 50
11 H. J. Tanner, labor	9 50
16 O. A. Putnam, misc. acct.	23 41
18 Mrs. Frank Dowlin, soap	1 50
22 N. H. Thurber, potatoes	74 30
22 Manchester Union, pub. Co., adv.	1 00
22 J. D. Ayer, stamps	1 00
29 N. D. Witham, attending funeral	4 00
27 N. D. Witham, chaplain	12 50
30 American Express Co., express	45

30 Amasa Kimball, cash	\$ 1 00
30 Amasa Kimball, labor	19 00
30 Frost & Pierce, grain and feed	96 55
30 C. H. Magown, supplies	185 21
30 W. P. Sweeney, plumbing	240 89
30 J. H. Kiniry, paint* and supplies	10 00
30 Emery Fitch, M. D., med. attd.	44 00
30 N. E. Tel. & Tel. Co., tele- phone	8 63
30 Claremont Power Co., electric current	14 28
30 Swift & Co., supplies	7 26
30 Abenaque Machine Co.,	
30 Repairs on engine,	12 02
30 J. D. Ayer, stamps,	1 00
30 C. H. Weed, supplies	33 79
30 Rand, Ball & King, sup- plies	28 01
30 H. B. Glidden, supplies	11 70
30 Pay roll,	192 67
	\$ 1041 17

APRIL

Apr. 10 J. R. Noyes, supplies	\$ 7 25
12 Maxim LaClair, cutting wood	13 03
17 F. B. Miller, garden seeds	6 04
18 Geo. Cram, butchering	1 50
19 George Heath, papering	2 25
30 Charles Mahan, labor	20 00
39 H. B. Glidden, supplies	5 35

30 C. H. Weed, supplies	\$ 26 51	
30 Rand, Ball & King, supplies	43 83	
30 N. E. Tel. & Tel. Co., telephone	10 11	
30 Claremont Power Co., electric current,	17 71	
30 J. A. Bruce, supplies	17 00	
30 Vt. Farm Machine Co., tester	12 78	
30 W. S. Hall, blacksmithing	13 45	
30 Henry Jeannotte, supplies	10 80	
30 Claremont Fruit Co., supplies	4 80	
30 W. A. Hesseltine, supplies	9 55	
30 D. S. Ramsay, supplies	22 39	
30 Frost & Pierce supplies	123 83	
30 Pay roll,	179 14	
		\$ 547 32

MAY

May 9 J. E. Girard, bal. on cow	\$ 15 00
10 T. B. Mills, seeds	1 33
10 J. D. Ayer, stamps	1 00
11 F. B. Hall, beef	37 31
13 F. L. Houghton, fee for membership Holstein Friesian Association of America	25 00
13 F. L. Houghton, registering cattle	5 00
13 Frank Stowell, beef cow	30 00
16 E. A. Cole, lard	18 12

31 A. P. Messer, seeder	\$ 82 50
31 A. P. Messer, gasoline and repairs	45 88
31 Emery Fitch, med. attd.	16 00
31 Frost & Pierce, grain	174 60
31 C. H. Magown, April and May supplies	205 28
31 Rand, Ball & King, sup- plies	20 03
31 C. H. Weed, supplies	21 10
31 J. H. Kiniry, syrup cans	8 58
31 Miley Soap Co., soap chips	15 75
31 N. E. Tel. & Tel. Co., tele- phone	4 53
31 J. E. Swift, saw bill	7 75
31 Cloverdale Co., supplies	30 46
31 Dodge's Pharmacy, sup- plies	8 90
31 Bartlett Bros., supplies	4 25
31 Pay roll,	196 75

\$ 975 12 .

JUNE

June 10 Manchester Union Pub. Co., paper	\$ 5 00
12 C. E. Stevens, plants	1 75
20 Zoa Cram, soap	1 00
29 Frost & Pierce, grain and feeds	166 79
29 F. G. Winn, supplies	15 53
29 C. H. Magown, supplies	70 57
29 Boynton & Ellis, supplies	21 80
29 Claremont Fruit Co., supplies	5 95

29	H. B. Glidden, supplies	\$ 3 45
29	Rand, Ball & King, supplies	48 65
29	Rogers & Hubbard Co., phosphate	358 00
29	Draper Co., horses	625 00
29	Draper Co., collars	7 00
29	George W. Wood, vet.	13 00
29	J. D. Ayer, stamps	1 00
29	C. H. Weed, supplies	28 19
29	Geo. W. Dole, supplies	143 67
29	Claremont Power Co., electric current	4 10
29	N. E. Tel. & Tel. Co., telephone	9 42
29	F. M. Spaulding, supplies	131 31
29	N. D. Witham, chaplain	12 50
29	Pay roll,	195 50
		<u>\$ 1869 18</u>

RECEIPTS

JULY

July 1	Cash on hand	\$ 77 24
17	Emery Fitch, fowl and butter	98
19	Napoleon LaClair, calf	2 00
21	F. G. Winn, cream and milk	6 80
31	C. H. Magown, butter	4 75
31	W. E. Strickland, goods	5 95
31	H. G. Kendall, horse	100 00
31	Abby Fifield, board of Ruth Johnson May 1st to Aug. 1st	38 33

31 R. O. Shirland, grain and telephone	\$ 2 14
31 Co. Order	1000 00
	<hr/>
	\$ 1238 19

AUGUST

Aug 10 G. G. Bowen, bull calf	25 00
10 James McNash, fine	12 71
10 Mrs. L. E. Emerson, pigs	5 00
12 F. G. Winn, cream and milk	25 42
12 Albert Ball, eggs	9 00
13 C. E. Turner, ensilage cutter	40 00
13 Ernest Whitmore, pigs	5 00
15 F. G. Winn, cream and milk	3 64
17 W. S. Lombard, bull calf	25 00
17 Emery Fitch, butter	60
29 Homer Anderson, phosphate	10 10
31 C. H. Magown, butter	19 50
31 Geo. W. Dole, hide and beets	5 96
31 Co. Order	700 00
31 Francis Quimby, labor	1 75
31 F. G. Winn, cream and milk	13 92
31 R. O. Shirland, grain	2 90
31 Welch & Riley, gasolene	80
31 Emery Fitch, butter	60
	<hr/>
	\$ 906 90

SEPTEMBER

Sept. 6 Harry Kendall, bal. on horse	\$ 100 00
9 J. H. Hanley, filling silo	9 30
9 Wm. Kennell, filling silo	8 00
10 H. G. Anderson, cow	50 00
10 Emery Fitch, butter and fowl	88

13	George Dewey, bull calf	\$ 15 00
27	Emery Fitch, fowl	65
28	L. W. Bartlett, bull calf	15 00
30	Truman Collins, board	16 00
30	M. Christowcki, apples	50
30	C. H. Magown, butter	38 70
30	Co. Order,	350 00
30	Geo. W. Dole, hides & pork	62 14
30	Harry L. Whipple, tele- phone	25
30	Harry L. Whipple, board of child	1 91
30	R. O. Shirland, grain and telephone	3 30
		<hr/> \$ 671 63

OCTOBER

Oct. 4	F. G. Winn, cream and milk	\$ 23 34
18	Emery Fitch, butter and fowl	1 50
21	C. T. Rossiter, steer	40 00
21	Co. Order,	250 00
22	Funds from Co. Com. be- longing to the estate of Sarah Howard to be applied on burial expen- ses, care and support	99 85
28	Clarence Judkins, labor	75
29	A. H. Anderson, pigs	12 00
31	B. Goldstone, onions	90
31	George Snow, onions	1 35
31	R. O. Shirland, grain and telephone	1 80

31 Emery Fitch, butter	\$	32
31 Co. Order		600 00
31 F. G. Gould, butter paper		56
31 N. LaClair, pigs		4 00
31 N. LaClair, apples		5 25
31 N. LaClair, onions		75
31 R. H. Bean, clipping horse		1 50
31 C. H. Magown, butter and onions		58 40
31 Geo. W. Dole, pork, onions and hide		62 47
		<hr/>
	\$	1,164 74

NOVEMBER

Nov. 3 James B. Rollins, board	\$	2 00
3 Jo. LaClair, pig		2 00
7 Horace Grant, pig		2 00
7 Emery Hastings, pig		2 00
7 Emery Fitch, butter		64
12 Henry Densmore, rags		1 00
14 O. K. Brown, barrels		11 30
15 Napoleon LaClair, lumber		75
15 Emery Fitch, butter		32
18 F. M. Moore, apples		75 00
20 Frank Tebo, apples		75
21 Frank Tebo, sugar		25
25 Emery Fitch, butter		64
25 P. Sheriden, apples		75
30 C. H. Magown, butter		13 12
30 Co. Order,		1000 00
		<hr/>
	\$	1,112 52

DECEMBER

Dec. 4 Samuel Richmond, cabbage	\$	1 65
5 Harry Dunham, reg. calf		2 25

14	A. I. Barton, calf	\$ 10 00
14	F. W. Aiken, pigs	11 90
14	F. W. Aiken, onions	75
14	F. W. Aiken, butter	2 28
18	Rev. B. T. Smith, shoats	27 90
19	Samuel Richmond, apples	2 00
19	Mrs. Bert Steinfield, apples	1 25
19	A. R. Fifield, board of Ruth Johnson Aug. 1st to Nov. 1st	39 56
23	E. M. Fitch, butter and eggs	99
24	C. E. Beard, pork	19 80
24	F. H. Foster, apples	7 50
30	F. J. Gould, phosphate	73 15
30	F. J. Gould, filling silo	48 72
31	R. E. Lutkin, use of bull	2 00
31	R. E. Bartlett, board of Amy Colson	4 50
31	H. C. Sanders, board of Joseph Young	24 00
31	Alfred Sisson, board of Alvaro Chaffin	144 00
31	Charles Evans, calf	15 00
31	Robert Allen, use of boar	1 00
31	Mrs. A. R. Fifield, board of Ruth Johnson Nov. 1st to Jan. 1st	25 62
31	Co. Order	450 00
31	Geo. W. Dole, pork and hides	94 16
31	C. H. Magown, butter	49 20
31	H. C. Sanders, flour and apples	11 75
31	H. C. Sanders, board and care of Fannie Barton	18 00
31	W. H. Whitmore, use of bull	4 00
31	William Dunham, use of bull	1 00

31 Arthur Straw, use of bull	\$ 2 00
31 Flora Straw, for use of bull	2 00
31 E. M. Fitch, pasturing horses	8 00
31 Wm. Smith, board	4 00
31 Arthur Butler, payment on cows	100 00
31 Jerome Bugbee and wife, board	90 00
	\$ 1299 93

EXPENDITURES

JULY

July 26 George Cram, berries	\$ 5 85
27 J. L. Deane, labor on scales	23 25
27 A. P. Messer, scales	50 00
31 H. C. Sanders, estate of H. C. Judkins	124 50
31 Frost & Pierce, grain and feed	189 33
31 B. F. Cox, steer	25 00
31 C. H. Magown, supplies	129 42
31 C. H. Magown, flour	59 00
31 Rand, Ball & King, sup- plies	29 78
31 Swift & Co., supplies	29 12
31 West Disinfecting, supplies	57 75
31 F. B. Hall, 7 steers	165 00
31 N. E. Tel. & Tel. Co., tele- phone	5 93
31 Claremont Power Co., electric current	7 20
31 J. A. Bruce, shoes	4 00
31 Bergeron & Arpin, rep. on harnesses	12 25

31 J. H. Haskell, seed oats	\$ 12 38
31 J. Kiniry, supplies	14 50
31 Pay Roll,	237 50
	\$ 1,181 76

AUGUST

Aug. 12 C. E. Walker, straw	\$ 16 25
15 F. G. Winn, supplies	8 95
15 J. D. Ayer, stamps	1 00
15 W. D. Elmer, saw dust and slab wood	15 00
15 C. H. Magown, flour	61 50
15 Henry Jeannette, supplies	43 20
28 B. and M. R. R., freight	1 04
31 W. S. Hall, blacksmithing	21 20
31 O. A. Putnam, miscellan- eous acct.	15 42
31 C. H. Weed, supplies	42 53
31 C. H. Magown, supplies,	97 28
31 Geo. W. Dole, supplies,	41 48
31 Frost & Pierce, grain and feed	216 86
31 F. G. Winn, supplies	4 25
31 Emery M. Fitch, medical attendance	62 30
31 F. W. Small, coffee	24 00
31 McLean Jones Oil Co., oil	12 76
31 N. E. Tel. and Tel. Co., telephone	5 98
31 Claremont Power Co., electric current	10 65
31 Pay Roll	195 50
	\$ 897 15

SEPTEMBER

Sept. 10	H. C. Anderson, cow	\$ 35 00	
14	Henry Jeannotte, supplies	16 20	
23	Gartside Soap Co.,	1 00	
23	J. D. Ayer, stamps	1 00	
27	F. J. Johnson, fish	1 70	
30	Frost & Pierce, grain and feeds	207 29	
30	C. H. Magown, supplies	83 83	
30	Rand, Ball & King, sup- plies	14 81	
30	A. P. Messer, repairs and supplies	49 16	
30	C. H. Weed, supplies	26 13	
30	George W. Dole, supplies	28 70	
30	Rev. N. D. Witham, chap- lain and funeral	14 50	
30	N. E. Tel. & Tel. Co., tele- phone	7 14	
30	Claremont Power Co., electric current	13 86	
30	F. G. Winn, supplies	10 65	
30	Pay roll,	195 50	
			\$ 706 47

OCTOBER

Oct. 9	Claremont Ice Co., saw bill	\$ 7 13	
9	B. Goldstone, shoes	7 25	
10	J. D. Ayer, stamps	1 00	
16	Manchester Union Pub. Co., advertising	1 00	
18	F. J. Johnson, fish	5 35	
21	F. B. Hall, stock	200 00	

22	F. M. Spaulding and Co., for burial expenses of Sarah Howard	\$ 50 30
22	Direct Importing Co., supplies	18 10
28	W. H. Whitmore, bull	33 00
30	Simon Obonsaiwin, chop- ping wood	6 00
30	F. J. Johnson, fish	4 75
31	Frost & Pierce, grain and feed	198 18
31	N. E. Tel. & Tel. Co., tel- ephone	6 43
31	J. H. Haskell, supplies	5 85
31	W. A. Hesseltine, supplies	5 40
31	Rand, Ball & King, supplies	15 77
31	C. H. Magown, supplies	85 07
31	Geo. W. Dole, supplies	22 66
31	J. E. Girard, straw and oats	63 00
31	E. E. Piper, fine for prisoner	7 50
31	F. L. Houghton, register- ing cattle	6 75
31	J. D. Pickering, labor on trough	4 00
31	Claremont Power Co., electric current	14 96
31	C. H. Weed, supplies	51 27
31	Pay Roll	195 50
		<hr/>
		\$ 1016 22

NOVEMBER

Nov. 9	B. & M. R. R., freight	\$ 88
12	J. D. Ayer, stamps	1 00
13	J. H. Kiniry, supplies	1 40
13	C. J. Leavett, repairs on wagon	14 90



ASYLUM

ALMHOUSE

SUPERINTENDENT'S RESIDENCE

SULLIVAN COUNTY FARM BUILDINGS

13 Haubrich & Charron, supplies	\$ 55 80
13 E. L. Elliott, Advocate	3 00
13 Swift Co., supplies	24 68
13 J. R. Noyes, supplies	1 80
13 Claremont Fruit Co., supplies	12 36
13 Cloverdale Co., supplies	1 07
13 Dodge Pharmacy, supplies	2 30
13 D. S. Ramsay, supplies	4 55
13 O. S. Bugbee, stock food	31 50
16 F. S. Johnson, fish	4 00
18 F. L. Houghton, transfer papers	25
29 Geo. D. Wood, doctoring cows	8 00
30 Maxim LaClair, chopping wood	8 13
30 C. H. Magown, supplies	31 47
30 Frost & Pierce, grain and feed	250 20
30 Swift & Co., supplies	6 75
30 Geo. W. Dole, supplies	28 57
30 C. H. Weed, supplies	19 29
30 Rand, Ball & King, ce- ment	35 69
30 E. R. Perry & Son, feed	125 73
30 L. Sonnebon & Son, sup- plies	16 95
30 F. C. Small & Co., supplies	60 77
30 R. E. Lufkin, taxes	202 50
30 Charles Willard, rent of Field place	30 00
30 Wilfred LaClere, rep. on	

wheels	\$ 17 05
30 N.E. Tel. & Tel. Co., tele- phone	4 95
30 Claremont Power Co., electric current	16 75
30 Pay roll,	197 17
	<hr/> \$ 1,219 46

DECEMBER

Dec. 7 B. & M. R. R., freight	2 58
21 J. D. Ayer, stamps	1 00
21 Frank Chambers, chop- ping wood	24 69
24 F. H. Foster, barrels	1 75
30 F. J. Gould, labor on silo	21 97
30 Joe LaClair, labor on silo	10 00
31 B. & M. R. R., freight	1 12
31 Geo. W. Dole, supplies	4 10
31 Frost & Pierce, grain and feeds	115 23
31 F. P. Rowell, flour and feed	220 50
31 C. H. Weed, supplies	19 89
31 Rand, Ball & King, supplies	26 07
31 C. H. Magown, supplies	77 77
31 W. P. Sweeney, plumbing	101 44
31 Henry E. Charron, supplies	48 09
31 Claremont Power Co., electric current	23 51
31 Bartlett Bros., clothing	10 20
31 J. H. Kiniry, supplies	4 60
31 Welch & Riley, team to county farm	1 25
31 J. D. Ayer, yeast cakes	2 18
31 E. M. Fitch, med. attendance	72 00

31	Olin Chase, Rep.Champion	\$	1	25
31	Dodge Pharmacy, supplies		80	
31	Henry Jeannotte, supplies		10	80
31	National Eagle, paper		1	00
31	B. Goldstone, rubbers and leggings		21	00
31	W. A. Hesseltine, electric sup- plies		4	58
31	N. E. Tel. & Tel. Co., telephone		6	53
31	W. S. Hall, blacksmithing		50	33
31	Joe LaClair, chopping wood		20	00
31	Boynton & Ellis, supplies		11	48
31	Rev. N. D. Witham, chaplain		12	50
31	J. D. Ayer, stamps		1	00
31	Pay Roll		197	17

\$ 1128 38

RECAPITULATION

RECEIPTS

January	\$	734	67
February		720	68
March		955	49
April		713	44
May		903	85
June		1,768	26
July		1,238	19
August		906	90
September		671	63
October		1,164	74
November		1,112	52
December		1,299	93

\$12,190 30

Less cash on hand July 1st, 1912, 77 24

Total receipts for the year—————\$12,113 06

EXPENDITURES

January	\$ 735 28
February	551 08
March	1,041 17
April	547 32
May	975 12
June	1,869 18
July	1,181 76
August	897 15
September	706 47
October	1,016 22
November	1,219 46
December	1,128 38
	<hr/>
	\$ 11,868 59
Balance on hand Dec. 31, 1912	244 47
	<hr/>
	\$12,113 06

INMATES AT THE SULLIVAN COUNTY ALMSHOUSE—JAN. 1. 1912, TO JAN. 1, 1913

Name.	Age.	Birthplace.	Date of Admission.	Where from	Date of discharge or death.	Time supported.
Andrews, Edward	74	England	Jan. 4, 1912	Claremont	Mar. 29-12	W. D. 12
Alexander, Lewis	12	Claremont	Nov. 4, 1912	Claremont	Dec. 20-12	6 5
Bingham, Frank	62	Claremont	Feb. 3, 1897	Claremont		52 2
Bashaw, Fred	32	Charlestown	Jan. 17, 1895	Charlestown		52 2
Billings, Elvirah L.	77	Chesterfield, Vt.	Nov. 28, 1905	Langdon	Died Jan. 23	3 2
Bunnell, Harriet	79	Claremont	July 8, 1910	Claremont		52 2
Bartlett, Mary A.	81	Newport	Sept. 16, 1911	Plainfield	Died June 16	24 2
Carroll, Scott	61	Croydon	Dec. 7, 1880	Croydon		52 2
Currier, Charles	53	Newport	Dec. 15, 1911	Claremont		52 2
Carr, Edward	70	Ireland	Nov. 27, 1911	Claremont	Dis. Feb. 2-12	7 4
Chase, Luther M.	52	New London	Jan. 1, 1912	Sunapee	Dis. June 8	22 6
Chase, William	68	Hatly	Feb. 8, 1912	Newport	Dis. Apr. 2	7 6
Caswell, William	56	Claremont	Mar. 18, 1912	Newport		2 2
Clark, George	70	Boston	Nov. 14, 1912	Newport		6 6
Duff, James	47	Claremont	Oct. 31, 1890	Claremont		52 2
Deming, John	72	Cornish	Oct. 23, 1911	Newport	Dis. June 23	25 1
Donegan, Nora	32	Ireland	Mar. 6, 1912	Claremont	Dis. Apr. 12	5 1
Donegan, Elizabeth	2	Claremont	Mar. 6, 1912	Claremont	Dis. Apr. 12	5 1
Donegan, George	6*	Claremont	Mar. 6, 1912	Claremont	Dis. Apr. 12	5 1
Davis, Frank	54	Nova Scotia	Mar. 10, 1912	Newport	Dis. Mar. 30	12 3
Esterbrook, Mary	68	Claremont	Apr. 18, 1899	Newport		52 2

INMATES AT THE SULLIVAN COUNTY ALMSHOUSE—JAN. 1, 1912, TO JAN. 1, 1913

Name.	Age.	Birthplace.	Date of Admission.	Where from	Date of discharge or death.	Time supported.
Fitzpatrick, Jerrold	54	England	July 13, 1911	Claremont	Dis. May 8	W. 2
Green, Carrie	15	East Sutton	May 20, 1912	Langdon		2
Gardner, Albert	39	Sunapee	Sept. 28, 1912	Springfield		4
Hubbell, John	72	Newport	Dec. 9, 1884	Newport		2
Hall, Lizzie	64	Newport	June 9, 1886	Newport		2
Harwood, Sarah	60	Claremont	Apr. 15, 1877	Claremont	Died Mar. 20	11
Haley, Mary	45	Proctorsville, Vt.	Nov. 8, 1899	Claremont		2
Hurleigh, John	90	Portland, Me.	May 22, 1911	Springfield	Died July 7	27
Hudson, Maria	72	Wardsboro, Vt.	May 4, 1912	Claremont	Dis. Nov. 24	29
Johnson, Belle	63	Cornish	July 3, 1904	Cornish		2
Jordan, Ada	23	Cornish	Oct. 14, 1903	Cornish		2
Kirby, Alfred	28	Charlestown	Oct. 31, 1911	Charlestown		2
Kiniry, Patrick	81	Ireland	Mar. 25, 1889	Claremont		2
Kinins, David	48	Ireland	Sept. 18, 1912	Claremont		15
McClinton, Robert	77	Ireland	Feb. 29, 1908	Claremont		52
Murphy, Laurence	58	Winchester, Mass.	Feb. 3, 1912	Newport	Dis. Mar. 9	5
Martin, Frank	42	Rhode Island	Feb. 20, 1912	Claremont	Dis. Mar. 30	5
Myers, Jacob	84	Germany	Aug. 15, 1912	Claremont	Dis. Sept. 30	6
Meyhew, Jacob	54	Canada	Oct. 12, 1912	Claremont	Dis. Oct. 15	4
Morgan, Ellen	19	Windsor, Vt.	Dec. 19, 1912	Claremont		3
Morgan, George W.	1	Claremont	Dec. 1, 1912	Claremont		4

INMATES AT THE SULLIVAN COUNTY ALMSHOUSE--JAN. 1, 1912, TO JAN. 1, 1913

Name.	Age.	Birthplace.	Date of Admission	Where from	Date of discharge or death.	Time supported.
Ohney, Sylvanus	90	Canada	Aug. 1, 1911	Cornish	Dis. Jan. 18	W. 5
Priest, Nettie	49	Bristol	Sept. 22, 1899	Claremont	Dis. Jan. 17	2
Puffer, Herbert	53	Newport	April 22, 1901	Newport	Dis. Jan. 17	2
Peltier, Oliver	77	Canada	Nov. 1, 1908	Claremont	Dis. Jan. 17	2
Pierce, George	73	Claremont	Oct. 28, 1910	Claremont	Dis. Jan. 17	2
Piper, Betsy	67	Canada	Nov. 13, 1912	Claremont	Dis. Jan. 18	1
Russell, Mamie	28	Unity	Dec. 13, 1911	Acworth	Dis. Jan. 17	2
Russell, Florence	8	Lempster	Dec. 13, 1911	Acworth	Dis. Jan. 17	2
Russell, Frank	6	Claremont	Dec. 13, 1911	Acworth	Dis. Jan. 17	2
Russell, Lucy	5	Acworth	Dec. 13, 1911	Acworth	Dis. Jan. 17	2
Russell, Marion	4	Lempster	Dec. 13, 1911	Acworth	Dis. Jan. 17	2
Russell, Ruby	3	Acworth	Dec. 13, 1911	Acworth	Dis. Jan. 17	2
Russell, Edward	1	Acworth	Dec. 13, 1911	Acworth	Dis. Jan. 17	2
Robbins, Lucian	43	Templeton, Mass.	Mar. 25, 1912	Newport	Dis. Sept. 21	25
Russell, James	96	Canada	April 27, 1912	Lempster	Dis. May 7	1
Royce, Martha	30	Plainfield	Oct. 12, 1912	Claremont	Dis. May 7	1
Sweet, Nancy	90	Acworth	Nov. 12, 1888	Acworth		11
Stevens, Anna	69	Ireland	Nov. 22, 1909	Newport		4
Sylvester, Albert	59	Woodstock, Vt.	Feb. 16, 1912	Claremont	Dis. April 30	10
Turner, George	60	Nova Scotia	Jan. 12, 1912	Claremont	Dis. Jan. 20	1
Thompson, Mary	56	Westport, N. Y.	Mar. 30, 1912	Sunapee	Dis. April 12	2

INMATES OF THE SULLIVAN COUNTY ALMSHOUSE—JAN. 1, 1912, TO JAN. 1, 1913

Name.	Age.	Birthplace.	Date of Admission.	Where from	Date of discharge or death.	Time supported.
Wells, Arthur	29	Claremont	Aug. 26, 1892	Claremont		W. D
Watt, Charles	71	Windsor, Vt.	June 27, 1904	Claremont		52 2
Williams, Belle	73	Plainfield	Dec. 22, 1876	Plainfield		52 2
Wheeler, Ethel	17	Newport	Oct. 4, 1911	Claremont	Dis. April	52 2
York, Albert	60	Grantham	Jan. 31, 1912	Charlestown		4 48

* Months

BOARDERS.

Name.	Age.	Birthplace.	Date of Entry as a Boarder.	Residence.	Date of going away.	Time Board- ed.
Bugbee, Jerome L.	81	Fairlee, Vt.	Dec. 8,	1911 Claremont	Nov. 4	W. 44 1
Bugbee, Emily M.	91	Chester, Vt.	Dec. 8,	1911 Claremont	Died Oct. 7	40 1
Bailey, Arthur	48	Poland, Me.	Nov. 15,	1912 Newport		6 5
Chaffin, Alvaro	65	Claremont	Feb. 13,	1889 Newport		52 2
Collins, Truman	61	New York	Nov. 23,	1911 Newport	Sept 26	38 4
Colson, Amy	28	New York	Aug. 9,	1912 Newport	Aug. 18	1 3
Codman, Albert	72	Hillsborough	Sept. 9,	1912 Washington	Nov. 8	8 5
Dupra, Joseph	79	Canada	Mar. 31,	1912 Claremont	Died Sept. 12	23 5
Dupra, William	75	Canada	Apr. 12,	1911 Claremont	May 20	5 4
Hutchins, Pearl	71	Charlestown	July 19,	1911 Charlestown	May 3	17 5
Johnson, Ruth A.	81	Unknown	July 14,	1911 Sunapee		52 2
Keenü, Michael	48	Ireland	Nov. 27,	1911 Newport	Jan. 23	3 2
Nash, Hannah	76	Acworth	Jan. 3,	1912 Unity		52 2
Reynolds, Samuel	54	Canada	Dec. 16,	1911 Claremont	Died Mar. 25	12 1
Rawlins, James	87	Alton	Oct. 28,	1912 Newport	Nov. 4	1 1
Smith, William	82	Concord, Vt.	Dec. 11,	1912 Claremont	Dec. 20	1 3
Young, Joseph	85	Canada	Dec. 27,	1911 Claremont	Aug. 17	32 6

PRISONERS AT SULLIVAN CO. HOUSE OF CORRECTION JAN. 1, '12, TO JAN. 1, '13

Name.	Age.	Date of Admission.	Date of charge or death.	Where from	Crime.	Time served.
Bowker, William	28	Feb. 1, 1912	May 29, 1912	Claremont	Theft	W. 17
Bombard, David	21	Feb. 20, 1912	Mar. 11, 1912	Claremont	Drunk	3
Burns, George	23	Feb. 20, 1912	Mar. 11, 1912	Claremont	Drunk	3
Bowker, Joseph	17	Aug. 2, 1912	Nov. 2, 1912	Claremont	Drunk	13
Bishop, Exlow	37	Aug. 2, 1912	Abs. Aug. 22, '12	Claremont	Drunk	1
Bowker, George	29	Dec. 9, 1912		Claremont	Drunk	3
Connelly, William	40	Dec. 21, 1912		Claremont	Drunk	1
Donegan, George	36	July 9, 1912	Sept. 9, 1912	Claremont	Drunk	9
Dolan, Thomas	32	Oct. 19, 1912	Nov. 15, 1912	Claremont	Drunk	4
Dailey, Stephen	45	Dec. 9, 1912	Died Dec. 13, '12	Claremont	Drunk	5
Evans, Jackson	58	Dec. 31, 1912		Claremont	Drunk	1
Golden, George	30	Feb. 10, 1912	Mar. 23, 1912	Sunapee	Drunk	6
Kenney, George	58	July 9, 1912	Aug. 6, 1912	Claremont	Drunk	4
Keeue, William	38	Dec. 12, 1912		Claremont	Theft	2
Lynch, Richard	35	July 2, 1912	Aug. 3, 1912	Claremont	Drunk	4
LaCasse, Henry J.	17	Nov. 16, 1912		Charlestown	Drunk	5
Mahan, Charles	37	Mar. 11, 1912	April 13, 1912	Claremont	Drunk	4
Metcalf, Frank	44	July 9, 1912	Aug. 6, 1912	Claremont	Drunk	4
MaCeon, John	40	July 11, 1912	Sept. 10, 1912	Claremont	Drunk	1
McNash, James	23	Aug. 9, 1912	Aug. 11, 1912	Charlestown	Drunk	6
Murrey, John	40	Oct. 19, 1912	Nov. 15, 1912	Charlestown	Drunk	3

PRISONERS AT SULLIVAN CO. HOUSE OF CORRECTION--JAN. 1, '12, TO JAN. 1, '13

Name.	Age.	Date of Admission.	Date of discharge or death.	Where from	Crime.	Time served.
Obansain, Simon	37	Sept. 23, 1912	Oct. 30, 1912	Claremont	Drunk	W. 3
O'Connor, George	42	Oct. 19, 1912	Nov. 15, 1912	Claremont	Drunk	5 4
Smith, Burnett	29	Feb. 20, 1912	Mar. 4, 1912	Charlestown	Drunk	2 2
Strickland, William	41	June 13, 1912	July 24, 1912	Charlestown	Drunk	6 6
Strickland, William	41	Sept. 2, 1912	April 12, 1912	Charlestown	Drunk	17 2
Thompson, George	52	Jan. 11, 1912	April 12, 1912	Sunapee	Drunk	13 2
Webster, Charles	30	Dec. 30, 1912		Claremont	Drunk	2 2

Number of inmates at the Almshouse Jan. 1st, 1912	40
Number of inmates received during the year,	28
	<hr/>
	68
Number of inmates discharged during the year	30
Number of deaths of inmates	4
Number of inmates at Almshouse at close of year	34
	<hr/>
	68
Number of boarders	17
Number of prisoners	27
Number of deaths of boarders	3
Number of deaths of prisoners	1

INVENTORY SULLIVAN COUNTY FARM

DEC. 31, 1912

Real estate	\$ 42,000 00	
Wood and timber on East- man lot	400 00	
Wood and timber on Quim- by lot	200 00	
Electric light line	1,600 00	
	<hr/>	\$ 44,200 00

PERSONAL PROPERTY

Live stock	\$ 5,193 00	
Produce and provisions	3,814 20	
Farming tools	2,365 50	
Household furniture	1,149 75	
Beds and bedding	1,232 00	
Miscellaneous	2,411 55	
Clothing, cloth, boots & shoes	800 00	
	<hr/>	\$ 16,966 00

Inventory of personal prop- erty Dec. 31, 1911	\$ 15,996 51	
Paid for insurance	532 50	
Amount of orders drawn on account of farm	7,750 00	
Balance in hands of superin- tendent Dec. 31, 1911	26 07	
	<u> </u>	\$ 24,305 08
Inventory of personal prop- erty Dec. 31, 1912	\$ 16,966 00	
Balance in hands of superin- tendent Dec. 31, 1912	244 47	
	<u> </u>	\$ 17,210 47
Balance against farm		\$ 7,094 61

Total number of weeks board furnished 2,760.
Dividing the balance against the farm \$7,094.61 by 2,760
it gives \$2.57 as the average cost per week for board,
clothing and medical attendance at Sullivan County
Almshouse for the year of 1912.

Physician's Report

To the Commissioners of Sullivan County :

Gentlemen:—The following deaths have occurred at the Almshouse for the year ending Dec. 31, 1912 :

NAME	AGE	DATE	CAUSE
Alvira Billings	77	Jan. 23	Cancer
Sarah Harwood	60	Mar. 20	Nephritis
Samuel Reynolds	54	Mar. 25	Heart disease
Mary A. Bartlett	82	June 16	Nephritis
John Hurley	90	July 7	Old age
Joseph Dupre	79	Sept. 12	Old age
Emily M. Bugbee	91	Oct. 7	Old age
Stephen Daley	45	Dec. 13	Nephritis

I greatly appreciate the willing and careful attention shown the patients by those in charge, and the interest you have had in the general welfare of the Institution in making the work run smoothly and well.

Respectfully submitted,

EMERY M. FITCH, M. D.

Chaplain's Report

To the Honorable Board of Commissioners of Sullivan County:

Gentlemen:—With the exception of two or three Sundays we have held regular chapel services at the County farm every two weeks the past year. The attendance has been splendid and the attention good, and we trust some good has been done. It is gratifying to know that several of the inmates are living praying lives.

We have visited the sick in their rooms as often as we could and always find a hearty welcome. The reading matter and flowers sent in by the friends are greatly appreciated and we believe this line of work is of no little importance.

While there have been several deaths we have attended only five funerals at the home the past year, the rest being taken to their former homes by friends.

As usual the Claremont and Newport W. C. T. U. have visited the home with their fruit, flowers and other gifts to bless the unfortunates.

With such good management and care rendered to the poor and unfortunates of our County, we feel that

every one ought to show a spirit of appreciation to those who have the matter in charge.

Yours truly,

REV. N. D. WITHAM.

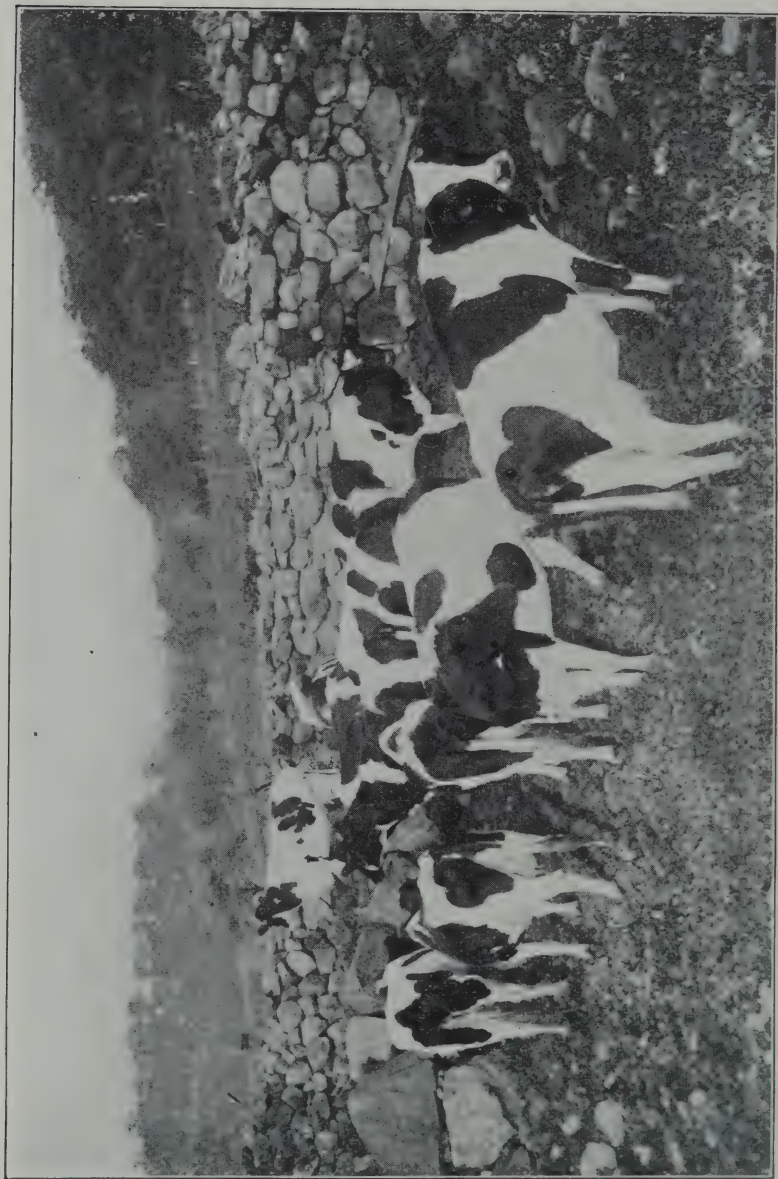

PART OF HERD OF HOLSTEIN COWS

Solicitor's Report

During the current year nineteen criminal prosecutions have been instituted by me. Of this number 4 were for larceny, disposed of as follows, Viz., two sent to County farm for short terms; one indicted—plead guilty—sent to County farm for one year; one paid fine and costs. Eight liquor cases—five search warrants—nothing found; one bound over—no bill; one paid fine and costs; one presented to Grand Jury—no bill; one indictment for non support of family and same party indicted for obstructing an officer. On plea of guilty to first indictment, payment fine and costs and suspended sentence to County farm the state nol prossed the latter indictment; one obstructing officer—paid fine and costs; one complaint under pure food act—discharged; one simple assault—County farm, one assault with intent to kill—trial by jury—sentenced two years State prison; one homicide—bound over; one assault with intent to kill—indictment placed on file, respondent being in State prison.

All criminal cases have been disposed of to date, no continued cases appearing on the state docket, and there are no civil suits pending in which the County is a party.

The Grand Jury was in session but one day at either the May or November terms.

No fines, costs or money belonging to the County have been paid to me, as the statute provides.

The crimes and offences as above tabulated were committed in the towns of Claremont, Newport, Charles-town and Plainfield.

F. H. BROWN, Solicitor.

Claremont, Dec. 31st, 1912.

REPORT OF Clerk of Superior Court

To the Commissioners of Sullivan County:

The following is a correct statement of my accounts with said county for the year ending with the November term, 1912, as examined and approved by the court:

MAY TERM, 1912		CR.	DR.
COUNTY			
To one-half allowance made by the Court			\$500 00
18 days' attendance			54 00
2 days' attendance (Concord)			10 00
recording			78 79
cash paid for dockets	\$51 50		
cash paid for postage, express and incidentals	12 06		
	<u> </u>		63 56
By 67 entries, less 3 misentries	\$ 57 60		
By 11 dockets sold	11 00		
By error against County in Nov. 1911 acct.	1 00		
By balance due clerk	636 75		
	<u> </u>	<u>\$706 35</u>	<u>\$706 35</u>

NOVEMBER TERM 1912

COUNTY	CR.	DR.
To one-half allowance made by the Court		\$500 00
6 days' attendance (2 at May term)		18 00
recording		67 32
cash paid for docketed \$50 00		
cash paid for postage, express and other incidentals	15 67	
	<hr/>	\$ 65 67
entries 4 state cases		1 20
By 56 entries @ 90c	\$ 50 40	
11 docketed sold	11 00	
balance due clerk	590 79	
	<hr/>	<hr/>
	\$652 19	\$652 19

Respectfully submitted,

JOHN McCRILLIS, Clerk.

Sheriff's Report

To the Honorable Board of Commissioners of Sullivan County:

Gentlemen:—I herewith submit a report of myself and Deputies from Jan. 1st, 1912 to Dec. 31st, 1912:

MAY TERM SUPERIOR COURT

Paid

Rev. R. H. White, Chaplain	\$ 2 00
E. H. King Sheriff, 18 days attendance	54 00
Roy B. Welch, Deputy Sheriff, 14 days attendance	42 00
Roy B. Welch, Travel,	1 20
Jury travel to Claremont 228 miles	5 76
Jury's dinner at Claremont	9 75
	<hr/>
	\$ 114 71

NOVEMBER TERM

Rev. D. C. Babcock, Chaplain	2 00
E. H. King, Sheriff, 4 days attendance	12 00
Roy B. Welch, Deputy, 4 days attendance	12 00
Roy B. Welch, Travel	1 20
James L. Briggs, Deputy Sheriff, 2 days attendance	6 00

James L. Briggs, Travel	2 64
Suppers for Jury at Newport House	9 75
	<u>\$ 45 59</u>
E. H. King, Sheriff, one year's salary from Jan. 1st, 1912, to December 31st, 1912	\$ 200 00

Respectfully submitted,

E. H. KING, Sheriff.

Newport, Dec. 31st, 1912.

Jailor's Report

To the Honorable Board of Commissioners of Sullivan County:

Gentlemen:—The following is a correct statement of my account from Jan. 1st, 1912, to Dec. 31st, 1912.

Clyde Bradbury,	Jan. 1, May 31	\$	54 32
Victor Maki,	Feb. 26, Feb. 29		1 44
Frank Lizotte,	May 18, Nov. 14		64 68
Michael Pelton,	June 15, Nov. 12		53 98
Peter Shinkeroski,	July 1, July 15		5 36
Herbert Telloir,	Aug. 12, Nov. 12		33 26
Theophile Matte	Aug. 12, Nov. 12		33 26
Mary Maki,	Aug. 12, Aug. 24		4 66
Henry Lacasse,	Aug. 1, Nov. 16		38 60
Charles Waukuri,	Sept. 21, Oct. 9		6 80
Guisseppi Minuola,	Oct. 29, Nov. 15		6 44
George Kendall,	Dec. 7, Dec. 31		8 94
		\$	311 74

TURN KEYS

Victor Maki	\$ 1 00
Clyde Bradbury	50
Frank Lizotte	1 00
Mike Pelton	1 00
Peter Shinkeroski	1 00

Mary Maki	\$	1 00
Herbert Telloir		1 00
Theophile Matte		1 00
Henri Lacasse		1 00
Charles Waukuri		1 00
Guisepe Minuola		1 00
George Kendall		50
		<hr/>
	\$	11 00

MISCELLANEOUS

Nursing Mary Maki	\$	5 00
-------------------	----	------

SUMMARY

Amount of board bill	\$311 74
Amount of key fees	11 00
Nursing	5 00
	<hr/>
	\$327 74
Amount on checks received	\$327 74

Respectfully submitted,

E. H. KING, Jailor.

Newport, Dec. 31, 1912.

County Treasurer's Report

RECEIPTS

Cash on hand Jan. 1, 1912 \$ 5,674 62

COUNTY TAXES 1912

Acworth	\$ 681 61
Claremont	11,849 45
Charlestown	2,239 56
Cornish	1,460 59
Croydon	569 25
Goshen	404 47
Grantham	479 37
Langdon	479 37
Lempster	471 88
Newport	5,879 78
Plainfield	1,520 51
Sunapee	2,539 17
Springfield	651 65
Unity	591 73
Washington	681 61
	<hr/>
	\$ 30,500 00

MISCELLANEOUS RECEIPTS

Received of First National Bank of New- port, proceeds of note	\$ 13,000 00
E. H. King, fine paid by John Collins	20 00
State License Commission, balance of 1911 license fees	287 87
State License Commission, on account of 1912 license fees	379 73
Albert I. Barton, funds received from sale of property of James Leeds	13 82
William Chase, to apply in part payment for medical attendance of H.L. Stickney, M. D.	10 00
Henry C. Sanders, Admr. of estate of Phoebe Blanchard, balance of funds to apply in part payment for aid furnished by County	87 32
	<hr/>
	\$ 13,798 74

DISBURSEMENTS

SUPPORT OF POOR NOT AT FARM

Paid Town of	Dep. Soldiers	Paupers
Acworth		\$ 262 96
Charlestown		528 59
Claremont	\$ 944 78	\$7,675 16
Cornish		56 25
Croydon	60 28	160 41
Goshen	52 00	
Grantham		
Lempster		698 62
Langdon		390 87

Newport	\$ 195 28	\$ 1,742 91
Plainfield	14 00	755 19
Springfield		4 33
Sunapee		
Unity		24 05
Washington		306 60
	<hr/>	<hr/>
	\$1,266 34	\$12,605 94

MISCELLANEOUS EXPENSES NOT AT FARM

Henry C. Sanders, expense sending Geo. Donnely to Lowell, Mass.	\$ 2 70
O. A. Putnam, expense sending Bell Clow to Springfield, Mass.	1 39
O. A. Putnam, expense sending John Quinn to Albany, N. Y.	4 38
O. A. Putnam, expense sending Mamie Russell and children to Bennington	18 84
Henry C. Sanders, expense sending J. Odell to Boston	2 76
Henry C. Sanders, expense sending Jas. Russell from Warner to farm	2 72
Henry C. Sanders, cash paid, board and care Mamie Russell and children	36 00
Harry L. Stickney, medical attend- ance on Wm. Chase	20 00
Ty L. Barker, supplies for Clyde Bradbury	1 60
F. W. Aiken, expense in case of Lucian Robinson	13 11
Robert Brooks, M. D. medical atten- dance Claremont County poor	300 00

Robert Brooks, M. D., medical attendance Louis Nelson	\$	35 00
G. A. Rowell, $\frac{1}{3}$ rental of telephone		8 33
J. L. Cain, M. D., medical attendance on Elmer Barton		5 00
Town of Warner, care of James Russell		3 92
Geo. W. Karr, expense W. H. Thompson case		4 14
Geo. W. Karr, expense M. Lynch case		2 89
Claremont General hospital, care of H. E. Newcomb		61 00
E. F. Cushion, care of Martha Walker Royce		1 25
Henry C. Sanders, expense having Nellie Foot committed to N. H. state hospital		14 20
		<hr/>
		\$539 23

CHILDREN NOT AT FARM

C. H. Weed & Co., supplies for Thomas Blish	\$	3 97
Henry E. Charron, clothing, for Thomas Blish		13 17
Lewis W. Blish, board and care of Thomas Blish		60 00
J. A. Bruce, shoes for Thomas Blish		2 00
Geo. E. Quimby, supplies for Thomas Blish		6 48
C. H. Weed & Co., supplies for Thomas Blish		3 98
Lewis W. Blish, board and care of Thomas Blish		60 00

Angell Brothers, clothing for John Blish	\$ 4 95
Dudley Shoe Co., shoes for John Blish	1 25
Mrs. Sarah Southworth, board and care of John Blish	64 25
Mrs. Fred Freeman, board and care of Alice Blish	73 60
C. H. Weed & Co., shoes and goods for Victor Elmer	4 00
Henry E. Charron, clothing, for Victor Elmer	79
Carrie F. Wright hospital, care of Green baby	12 50
Mrs. Sarah Southworth, board and care Green baby	9 37
E. M. Kempton, Certificate for record in Probate Court, Green baby	1 00
Henry E. Charron, clothing for Eddie Gonyer	2 15
F. B. Stowell, board and care of Keith Howe	26 25
Mrs. L. Baker, board and care of Keith Howe	3 75
Henry E. Charron, clothing for Keith Howe	3 75
Arthur E. Burnham, board and care for George Howe	28 38
Bartlett Brothers, clothing for George Howe	3 75
C. H. Weed & Co., supplies for George Howe	2 52
Henry E. Charron, clothing for George Howe	4 50
C. H. Weed & Co., supplies for Nina Howe	2 52
Arthur E. Burnham, board and care of Nina Howe	28 37
Mrs. William Poor, board and care of Nellie Hoyt	24 75
W. W. Partridge, board and care of Bertie Lord	30 00
E. W. Davis, glasses for Bertie Lord	5 50

Henry E. Charron, clothing for Lewis A. Mann	\$ 2 75
Willard Marden, board and care of Alice Mayotte	51 19
Carrie F. Wright hospital, care of Alice Mayotte	61 35
J. L. Cain, M. D., medical attendance of Alice Mayotte	20 00
F. P. Claggett, M. D. medical attendance of Alice Mayotte	35 00
Ty. L. Barker, trunk for Alice Mayotte	1 50
F. W. Aiken, expense to Franklin with Alice Mayotte	6 35
N. H. Orphan's Home, 1/2 expense of artificial leg for Alice Mayotte	40 50
Mrs. Homer Anderson, board and care of Charlotte Morgan	70 00
Geo. E. Quimby, goods for Charlotte Morgan	5 98
C. H. Weed, goods for Charlotte Morgan	9 02
Arthur A. Hartford, board and care, Clifford Royce	134 84
E. R. Lynch M. D., medical attendance on Clifford Royce	20 00
E. A. Purington, board and care of Richard Smith	62 00
Mrs. Sarah Southworth, board and care of Garland Stearns	19 25
Angell Bros., clothing for Garland Stearns	4 50
Mrs. Hellen Deery, board and care of Frank Skinner	32 25
Mrs. Ellen Hood, board and care of Frank Skinner	2 25
J. A. Bruce, shoes for Frank Skinner	2 75

J. E. Toye, M. D., medical attendance on Herbert Swan	\$ 11 75
Mrs. E. A. Eastman, board and care of Herbert Swan	65 85
J. A. Bruce, shoes for Herbert Swan	2 60
Howard Edmonds, glasses for Herbert Swan	3 50
Bartlett Brothers, clothing for Herbert Swan	8 65
E. H. Carleton, examination of eyes for Her- bert Swan	5 00
C. H. Weed & Co., supplies and shoes for Herbert Swan	9 03
Henry E. Charron, clothing for Herbert Swan	4 00
	<hr/>
	\$ 1,179 33

MAINTENANCE OF COUNTY FARM

O. A. Putnam, superintendent, orders drawn by Commissioners	\$ 7,750 00
S. Richardson, insurance	110 00
E. S. Barnes & Son, insurance	135 00
Henry Hawkins, insurance	137 50
Hurd & Kinney, insurance	100 00
Fred T. Pollard, insurance	50 00
	<hr/>
	\$ 8,282 50
New Hampshire Orphan's Home	\$ 624 31
Concord Orphan's Home	240 00
St. Peter's Orphanage	72 00

COUNTY OFFICERS

Ira G. Colby, services as auditor	\$	25 00
F. O. Chellis, services as auditor		25 00
Frank H. Brown, services as solicitor		500 00
Hiram N. Johnson, services as treasurer		200 00
Edward H. King, services as sheriff		200 00
		<hr/>
	\$	950 00

DEBT AND INTEREST

Sugar River Savings bank, interest on notes for \$15,000	\$	750 00
First National bank of Newport, interest on note for \$13,000		327 27
Maria H. French, interest on note for \$2,000		80 00
First National bank of Newport, interest on note for \$4,000		200 00
Town of Washington, interest on note for \$2,500		50 00
First National bank of Newport, note paid		13,000 00
		<hr/>
	\$	14,407 27

JAIL EXPENSES

E. H. King, board and expenses on account
of prisoners:

For month of January	\$	11 08
For month of February		12 80
For month of March		11 08
For month of April		10 72
For month of May		17 08
For month of June		16 94
For month of July		28 52
For month of August		54 72

For month of September	\$	57 68
For month of October		60 70
For month of November		31 98
For month of December		9 44
Mrs. E. H. King, extra care of Mary Maki when sick		5 00
Elmer F. Reed, wood		9 50
Rogers & Robb, labor and supplies		8 96
F. A. Robinson, coal for 1910 and 1911		398 62
E. Fowler, wood		4 00
Thomas Riley, repairing lawn mower		1 00
L. C. Angell & Son, supplies		7 53
F. Gamash, shoes for prisoners		5 50
L. C. Fisher, chairs		4 50
John McCrillis, insurance		17 50
F. P. Claggett, medical attendance on prisoners		11 00
T. I. Farmer, removing ashes		5 80
O. S. Osgood, labor and supplies		25 62
N. E. Tel. & Tel. Co., telephone		20 90
Newport Electric Light Co., lights		36 80
		<hr/>
	\$	884 97

COURT HOUSE

Russell Ford, care heating County offices	\$	45 00
George H. Dewey, wood		53 75
J. J. Farwell, sawing wood		4 90
Ralph H. Tenney, repairs and supplies		4 22
Rogers & Robb, labor and supplies		14 37
Clarence F. Pike, janitor service		166 33
F. A. Robinson, coal 1910 & 1911		105 65
H. H. Chatfield, repairs		9 18
John McCrillis, insurance		67 50
Office Bank & Library Co., doors for 3 vaults		400 00

Fred T. Pollard, insurance	\$ 67 50
Frank O Johnson, painting	1 75
O. G. Osgood, labor and supplies	2 59
Newport Electric Light Co., lighting	179 24
N. E. Tel. & Tel. Co., telephone for offices	96 19
	<hr/>
	\$1,218 17

COURT EXPENSES

Grand Jurors, pay roll, May term	\$ 86 04
Petit Jurors, pay roll, May term	722 04
Grand Jurors, pay roll, November term	84 36
Petit Jurors, pay roll, November term	226 08
Pay roll, State vs. Brown, Archie	12 32
Pay roll, State vs. Raymond, Phinny	3 00
Pay roll, State vs. Harrison & Smith	3 00
Pay roll, State vs. Richards, Frank	3 00
Pay roll, State vs. Wells, Willis A.	3 00
Pay roll, State vs. Nurme, Victor	1 37
Pay roll, State vs. Booth & Hackett	63 52
Pay roll, State vs. Lizotte, Frank J.	21 54
Pay roll, State vs. Bishop & Mayotte	3 00
Pay roll, State vs. Pelton & Pelkey	10 50
Pay roll, State vs. Pelton, Thomas	4 00
Pay roll, State vs. Thornton	22 34
Pay roll, State vs. Crosby, Raymond	2 50
Pay roll, State vs. Church, Frank V.	3 90
Pay roll, State vs. Brassau, Joseph	2 00
Pay roll, State vs. Vadney, Louis	2 50
Pay roll, State vs. Bowker, William	6 61
Pay roll, State vs. Harlow, Henry	5 62
Pay roll, State vs. Bradbury, Clyde	2 12
Pay roll, State vs. LaCasse, Henry	18 85
Pay roll, State vs. Shankeoski, Peter	10 68
Pay roll, State vs. Minucier, Guiseppi	150 12

Pay roll, State vs. Pelton, Michael	\$	25 57
Pay roll, State vs. Beaudry, A.		3 00
Pay roll, State vs. Bowker, George		9 22
Pay roll, State vs. Nason, F. W. & Matt Theophile		2 48
		<hr/>
	\$	1,514 28

COURT ORDERS

Emma Caswell Clapp, stenographer	\$	9 00
Emma Caswell Clapp, stenographer May term		125 16
Robert J. Merrill, stenographer, case Mar- cotte vs. Maynard		32 30
Robert J. Merrill, stenographer, case Knowl- ton vs. Woodsom		30 26
Henry C. Sanders, commissioner, services and expenses incurred		516 98
Frederick W. Aiken, commissioner, services and expenses incurred		397 37,
Albert I. Barton, commissioner, services and expenses incurred		403 46
John McCrillis, balance clerk's account May term		636 75
Bessie A. Marsh, copies Marcotte & May- nard Shoe Co. case		11 00
E. H. King, service and expenses as sheriff May term		114 71
Emma Caswell Clapp, transcript, case Carr vs. Frund & Co.		8 50
Emma Caswell Clapp, transcript of charges Bushman & Stearns		2 46
Bessie A. Marsh, copies in case of Jarvis vs. Claremont		7 95

Wm. M. Chase, service as referee and master in case Claremont vs. Rand	\$ 84 35
Wm. M. Chase, service as master in case Currier vs. Currier	10 20
Wm. M. Chase, service as master in case Lamberton vs. Densmore	48 00
John McCrillis, balance clerk's account Nov. term	590 79
Lizzie M. Sanborn, stenographer Nov. term	45 58
E. H. King, service and expenses as sheriff	9 75
E. H. King, service and expenses as sheriff Nov. term	35 84
J. E. Shurtleff, service as stenographer	21 97
John E. Allen, service as master, case T. I. Farmer vs. Albrecht	20 00
J. M. Barton, service defense of Clyde Bradbury	25 00
	<hr/>
	\$3,187 38

EXPENSE OF REINDEXING RECORDS REGISTER OF DEEDS
OFFICE

Office Bank and Library Co., for truck and supplies	\$394 30
Charles W. Rounsevel, service and cash paid for help reindex- ing records, card system	573 00
	<hr/>
	\$967 30

MEDICAL REFEREE

H. C. Sanders, M. D., case of Mary A. Brady	\$ 5 72
H. C. Sanders, M. D., case of Frank P. Jones	5 06
H. C. Sanders, M. D., case unknown man	6 08

H. C. Sanders, M. D., case Mrs. Erving Densmore	\$ 6 44
H. C. Sanders, M. D., case Catherine Mason	5 06
H. C. Sanders, M. D., autopsy in case of Raymond T. Patch	15 00
H. C. Sanders, M. D., case of Edgar M. Hall	7 40
H. C. Sanders, M. D., case of Walter B. Osgood	6 80
H. C. Sanders, M. D., case of Robert P. Knauff	7 52
H. C. Sanders, M. D., case of Mrs. Ellen Johnson	7 40
H. C. Sanders, M. D., case of Julia A. Buswell	5 06
H. C. Sanders, M. D., case of Geo. B. Farrington	5 06
H. C. Sanders, M. D., case of F. J. Rice	5 30
H. C. Sanders, M. D., case of Charles S. Whidden	13 00
H. C. Sanders, M. D., case of Wm. J. Kimball	5 06
H. C. Sanders, M. D., case of Mary A. Muzzey	6 44
H. C. Sanders, M. D., case of Roswell Walker	8 20
H. C. Sanders, M. D., case of Frank H. Haubrich	5 06
H. C. Sanders, M. D., case of Frank Edward Allen	5 36
H. C. Sanders, M. D., case of Geo. Osgood	15 00
H. C. Sanders, M. D., case of Jennie Walker	5 36
H. C. Sanders, M. D., autopsy in case of Geo. Osgood	20 00
	<hr/>
	\$171 38

MISCELLANEOUS EXPENSES

Chas. W. Rounsevel, express on books	\$ 6 60
Remington Typewriter Co., books and supplies, register of deeds office	59 50

Remington Typewriter Co., typewriter for register of deeds office	\$ 110 00
Town of Claremont, ½ rent for probate office	87 50
E. P. Cushman, M. D., service at autopsy in case of Raymond Patch	5 00
N. H. Argus & Spectator, printing for clerk of court's office	64 00
Pingree & Pingree, legal advice in case of A. Davis	10 00
Fay, Thompson & Fay, printing reports	266 78
W. M. Butterfield, service relating to court house	19 05
Newell Furniture Co., supplies for Almshouse	99 00
Dennison & Sons, order books for commissioners	26 70
Olin H. Chase, printing for County offices	102 25
Lovell's Drug store, supplies for County offices	47 48
H. W. Stone, Jr., conveying physicians to Lempster	6 00
Frank H. Brown, investigating liquor cases	95 00
Benj. D. Benson & Sons Inc., record book register of deeds office	11 00
Charles W. Rounsevel, recopying index of record books	68 00
F. W. Aiken, stamps and telephone tolls	14 99
Albert I. Barton, sundry charges	59
Chas. W. Rounsevel, supplies for office	4 35
Henry C. Sanders, stamps, telephone tolls and sundry items	29 94
E. M. Kempton, supplies for office	34 09
Newton & Cummings, conveying commissioners to Lempster	4 00
Rumford Printing Co., books for register of probate office	36 00

C. B. Chase, painting at court house	\$	1 50
Thomas Riley, labor at court house		1 80
Office Bank & Library Co., supplies for register of deeds office		3 75
H. W. Belknap, repairing table		3 50
Geo. W. Lear & Co., repairs		50
John McCrillis, return of divorces		1 10
Dexter Richards & Sons Co., ½ expense of fence between jail property and pasture		14 71
National Eagle, printing		2 75
E. P. Cushman, M. D., witness in case of autopsy George Osgood		15 00
Arthur F. Mayo, witness in case of autopsy George Osgood		5 00
G. A. Rowell, moving body of Geo. Osgood to Claremont		10 00
N. E. Tel. & Tel. Co., telephone for county solicitor's office		39 64
		<hr/>
		\$1,307 07

SUMMARY

RECEIPTS

Cash on hand Jan. 1, 1912	\$	5,674 62
County taxes for 1912		30,500 00
Miscellaneous receipts		13,798 74
		<hr/>
	\$	49,973 36

DISBURSEMENTS

Dependent soldiers and families	\$	1,266 34
Poor not at farm		12,605 94
Miscellaneous expenses for poor not at farm		539 33

Children not at farm	\$ 1,179 23
Maintenance of County farm	8,282 50
New Hampshire Orphans' Home	624 31
Concord Orphan's Home	240 00
St. Peter's Orphanage	72 00
County officers	950 00
Debt and interest	14,407 27
Jail expenses	884 97
Court house	1,218 17
Court expenses	1,514 28
Court orders paid	3,187 38
Medical referee	171 38
Reindexing records in Register of Deed's office	967 30
Miscellaneous expenses	1,307 07
Cash on hand Jan. 1, 1913	555 89
	————— \$ 49,973 36

Respectfully submitted,

HIRAM V. JOHNSON, County Treasurer.

Auditors' Report

We hereby certify that we have examined the accounts of the County Commissioners, Superintendent of the County Farm and the County Treasurer, for the past year, also the bills, vouchers and payments named therein, and find them correctly cast and well vouched; that the sums charged therein for articles purchased are according to the market value and we believe such articles have been used for the benefit of the County.

IRA G. COLBY,
F. O. CHELLIS,
County Auditors.

NEWPORT, N. H., Jan., 22, 1913.

