

ANNUAL REPORTS  
of the  
TOWN OFFICERS  
of  
WALPOLE  
NEW HAMPSHIRE

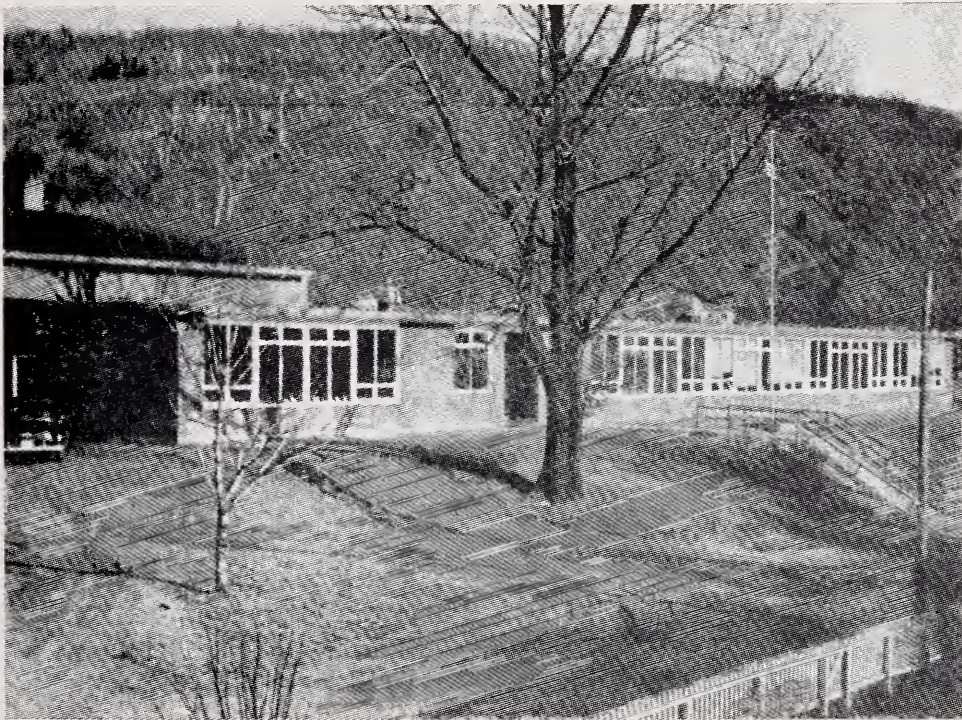

*for the Year Ending December 31, 1955*  
and  
SCHOOL DISTRICT OFFICERS  
*for Year Ending June 30, 1955*



Digitized by the Internet Archive  
in 2013

ANNUAL REPORTS  
OF THE  
**TOWN OFFICERS**  
OF  
WALPOLE, N. H.  
FOR THE YEAR ENDING  
DECEMBER 31, 1955

---

SENTINEL PRINTING COMPANY, INC.  
KEENE, N. H.  
1956

N  
352.07  
W21  
1955

## TOWN OFFICERS

---

Moderator

HERBERT TUCKER

Selectmen

JOHN E. AYLWARD	Term expires 1956
LOUIS S. BALLAM	Term expires 1957
LAWRENCE W. GRAVES	Term expires 1958

Town Treasurer

LILLIAN SMITH

Town Clerk

MARGARET BALLAM

Road Agent

JOHN FENNESSEY

Auditors

HARLEY SMITH	ANNA LLOYD
WOODWORTH JAMES	

Tax Collectors

HAROLD T. KILLEEN	MALCOLM D. WILLIAMS
-------------------	---------------------

Supervisors

CHARLES KEEFE	LYLE JEFFREY
DENNIS GRIFFIN	

Health Officer

DR. WM. TATEM

School Committee

E. EVERETT RHODES JR.	Term expires 1956
H. H. WHITMORE, CHAIRMAN	Term expires 1956
WENTWORTH HUBBARD	Term expires 1957
HAROLD T. KILLEEN	Term expires 1957
HARLEY PRENTISS	Term expires 1958
EDWARD F. REARDON	Term expires 1958



## Trustees of Trust Funds

THOMAS P. KENNEY	Term expires 1956
HERMAN O. WOODWARD	Term expires 1957
OLIVER J. HUBBARD	Term expires 1958

## Library Committee

DORIS BRAINARD	Term expires 1956
MARY VAN DeMARK	Term expires 1956
MRS. RAYMOND BUNKER	Term expires 1956
HELEN E. GALLOWAY	Term expires 1957
MARGARET WALSH	Term expires 1957
FRANCES HOGAN	Term expires 1957
JANE HARRIS	Term expires 1958
FANNY JENNISON	Term expires 1958
AUSTIN I. HUBBARD	Term expires 1958

**THE STATE OF NEW HAMPSHIRE**

---

**TOWN WARRANT**

Cheshire, ss:

To the inhabitants of the Town of Walpole qualified to vote in town affairs:

You are hereby notified to meet at the Town Hall in said town on Tuesday, the 13th day of March, next, 1956 at nine o'clock in the forenoon, to act on the following subjects:

Article 1. To choose a Town Clerk, one Selectman for three years, Auditors, Town treasurer, Road Agent, Collector of Taxes, Trustee of Public Funds, Surveyors of Wood and Lumber, Fence Viewers and all other necessary officers.

Article 2. To raise money for the support of the town poor, for town library, for cemeteries, to build and repair highways and bridges, and for such other current expenses as may accrue.

Article 3. To see if the town will vote to authorize its Selectmen to raise money on notes of the town for current expenses in anticipation of taxes.

Article 4. To see if the town will vote to allow a discount on taxes as has been the custom in previous years.

Article 5. To see if the town will vote to accept such funds or bequests as have been left to it during the past year.

Article 6. To see if the town will authorize its Selectmen to administer and dispose of and deed any real estate acquired by the town by tax collector's deeds after being advertised.

Article 7. To see if the Town will vote to raise and appropriate \$3,650.00 to purchase a new truck.

Article 8. To see if the Town will vote to raise and appropriate \$750.00 to remove and replace the old cement drain on South Street.

Article 9. To see if the Town will vote to raise and appropriate \$2,600.00 to rebuild Ramsay Hill.

Article 10. To see if the Town will vote to raise and appropriate \$3,250.00 to tar and improve the new road leading to the residence of James Harty; and including existing extensions. (By request)

Article 11. To see if the Town will vote to raise and appropriate the sum of \$500.00 (\$250.00 for North Walpole and \$250.00 for Walpole) to support the recreation programs in each end of the town. By petition.

Article 12. To see if the town will vote to raise and appropriate the sum of \$473.00 (1/100th of 1% of the valuation of the town) to the Monadnock Region Association of Southwestern New Hampshire for issuance and distribution of printed matter, newspaper and magazine advertising, and by other means calling attention to the resources and natural advantages of the town, in cooperation with the other thirty-seven towns of the Monadnock Region.

Article 13. To see if the Town will vote to raise and appropriate \$250.00 to contribute to the Elliot Community Hospital in Keene.

Article 14. To see if the Town will vote to raise and appropriate the sum of \$1,400.00 for the purpose of the Highway Dept. to furnish labor, equipment and materials to apply a gravel or treated roadbed and surface to the proposed highway in Maplewood Park.

2. That this proposed highway be known as Maplewood Drive. (By Petition)

Article 15. To transact any other business that may legally come before said meeting.

Polls to remain open until 6:00 p. m. or later if so voted.

Given under our hands this 16th day of February, 1956.

JOHN E. AYLWARD,  
LOUIS BALLAM,  
LAWRENCE W. GRAVES,  
Selectmen of Walpole.

A true copy Attest:

JOHN E. AYLWARD,  
LOUIS BALLAM,  
LAWRENCE W. GRAVES,  
Selectmen of Walpole.



## BUDGET OF THE TOWN OF WALPOLE, N. H.

---

ESTIMATES OF REVENUE AND EXPENDITURES FOR  
THE ENSUING YEAR JAN, 1, 1956 TO DEC. 31, 1956  
COMPARED WITH  
ESTIMATED AND ACTUAL REVENUE, APPROPRIA-  
TIONS AND EXPENDITURES OF THE PREVIOUS  
YEAR JAN. 1, 1955 TO DEC. 31, 1955

---

### SOURCES OF REVENUE

	Estimated Revenue Previous Year 1955	Actual Revenue Previous Year 1955	Estimated Revenue Ensuing Year 1956
From State:			
Interest and dividends			
tax	\$11,801 20	\$14,617 98	\$14,617 98
Railroad tax	7,139 40	7,174 24	7,174 24
Savings bank tax	2,245 47	2,547 86	2,547 86
Reimbursement a/c old age assistance		7 63	
From local sources except taxes:			
Dog licenses	700 00	678 30	678 30
Fines and forfeits, Municipal			
Court	563 00	399 00	399 00
Rent of town hall and other buildings	508 00	590 00	590 00
Interest received on taxes and deposits	891 61	832 54	832 54
Income from trust funds	286 75	291 16	291 16
Motor vehicle permit fees	12,062 65	13,048 14	13,048 14

	Estimated Revenue Previous Year 1955	Actual Revenue Previous Year 1955	Estimated Revenue Ensuing Year 1956
From local taxes other than property taxes:			
(a) Poll taxes—Regular @ \$2	1,690 00	1,596 00	1,596 00
(b) National bank stock taxes	118 00	152 00	152 00
<hr/>			
Total revenues from all sources except property taxes	\$38,006 08	\$41,934 85	\$41,927 22
*Amt. to be raised by prop. taxes	60,801 23	\$69,900 45	
<hr/>			
Total revenues			\$41,927 22

\*Total estimated "Revenues from all sources except property taxes" deducted from Total estimated "Expenditures" should give estimated "Amount to be raised by Property Taxes."

### PURPOSES OF EXPENDITURES

	Appropriations Previous Year 1955	Actual Expenditures Previous Year 1955	Estimated Expenditures Ensuing Year 1956
Current maintenance expenses:			
General government:			
Town officers' salaries	\$4,015 50	\$4,048 97	\$4,048 97
Town officers' expenses	1,400 00	1,278 98	1,300 00
Election and registration expenses	400 00	171 60	400 00
Municipal court ex- penses	600 00	531 32	550 00
Expenses town hall and other town bldgs.	2,800 00	3,534 98	3,300 00
Protection of persons and property:			
Police department	2,800 00	3,017 94	3,000 00

	Appropriations Previous Year 1955	Actual Expenditures Previous Year 1955	Estimated Expenditures Ensuing Year 1956
Fire department—			
forest fires	500 00	349 29	500 00
Moth exterm.—Blister rust and care of trees	400 00	400 00	400 00
Civil defense	100 00		
Health:			
Health department, including			
hospitals, Elliot	350 00	10 00	
Vital statistics	300 00	290 00	300 00
Sewer maintenance	5 00	5 00	5 00
Town dump and garbage removal	2,000 00	1,810 90	1,900 00
Highways and bridges:			
Town maintenance—			
Summer	16,000 00	18,268 21	18,000 00
Town maintance—			
winter	15,000 00	15,439 97	15,000 00
Street lighting	632 00	632 71	632 71
General expenses of highway department—Tar	20,000 00	20,507 41	20,000 00
Town road aid (\$6,246.67)	967 03	967 03	937 00
Libraries:			
Libraries	1,500 00	1,509 88	1,500 00
Public welfare:			
Town poor	2,200 00	1,424 36	1,600 00
Old age assistance	3,750 00	3,865 40	3,800 00
Patriotic purposes:			
Memorial day and Veterans' Associations	55 00	30 45	50 00
Aid to soldiers and their families	200 00	245 35	245 00

	Appropriations Previous Year 1955	Actual Expenditures Previous Year 1955	Estimated Expenditures Ensuing Year 1956
Recreation:			
Parks and playground, incl. band concerts	500 00	682 53	600 00
Insurance:			
Public service enterprises:			
Insurance	2,200 00	2,411 07	2,400 00
Cemeteries	1,000 00	1,000 00	1,000 00
Shade trees	450 00	544 25	500 00
Unclassified:			
Bonds for town officers	450 00	441 00	440 00
Damages and legal expenses, incl. dog damage	250 00	164 50	200 00
Advertising and regional associations		471 00	
Employees' retirement and Social Security	1,100 00	2,346 55	1,150 00
Interest:			
On temporary loans	700 00	1,443 36	1,000 00
Highways and bridges:			
N. H. State Highway		586 60	
Bounties		12 50	
Taxes bought by town		338 17	
Care of underpasses	340 00	330 17	340 00
General town charges	1,700 00	2,458 74	2,200 00
Discounts		5,656 06	
Indebtedness:			
Abatements		2,184 02	
Payments to other gov- ernmental divisions:			
County taxes	14,247 78	15,939 10	15,939 10
School taxes	177,473 95	178,869 72	
Total expenditures			\$103,237 78



**FINANCIAL REPORT**  
**OF THE TOWN OF WALPOLE**  
**IN CHESHIRE COUNTY**  
 For the Fiscal Year Ended December 31, 1955

**CERTIFICATE**

This is to certify that the information contained in this report was taken from official records and is complete to the best of our knowledge and belief.

January 31, 1956.

JOHN E. AYLWARD,  
 LOUIS S. BALLAM,  
 LAWRENCE W. GRAVES,  
 Selectmen.  
 LILLIAN G. SMITH,  
 Treasurer.

**ASSETS**

Cash:	
In hands of treasurer	\$63,241 26
Accounts due to the town:	
(b) Bounties	12 50
Unredeemed taxes: (from tax sale on account of)	
(b) levy of 1954	\$271 08
(c) Levy of 1953	97 96
(d) Previous years	100 77
	469 81
Uncollected taxes:	
(a) Levy of 1955	\$37,373 80
(b) Levy of 1954	990 22
(c) Levy of 1953	150 76
(e) State head taxes—Levy of 1955	1,765 00

(f) State head taxes—Previous years 615 00	40,894 78
	<hr/>
Total assets	\$104,618 35
Grand total	<hr/> \$104,618 35
Surplus, December 31, 1954	\$1,785 90
Surplus, December 31, 1955	4,294 88
Increase of surplus	2,508 98

---

### LIABILITIES

Accounts owed by the town:	
Westminster bridge reserve fund	\$5,800 00
Mason Forest funds, unexpended balance	704 52
Historical Association	1,500 00
Due to state:	
(a) State head taxes—1955	
(Uncollected \$1,765.00) (Collected—not remitted to state treasurer \$2,780.00)	4,545 00
Due to precincts:	
Walpole Village	1,300 00
Due to school districts:	
Balance of appropriation	86,473 95
Total liabilities	<hr/> \$100,323 47
Excess of assets over liabilities (surplus)	4,294 88
Grand total	<hr/> \$104,618 35

---

### RECEIPTS

Current revenue:	
From local taxes: (collected and remitted to treasurer)	
1. Property taxes—	
Current year—1955	\$236,528 53
2. Poll taxes—Current year—	
Regular @ \$2—1955	1,304 00

3.	National bank stock taxes—1955	152 00
4.	Yield taxes—1955	1,480 98
5.	State head taxes @ \$5—1955	4,925 00
6.	Total current year's taxes collected and remitted	\$244,440 51
7.	Property taxes and yield taxes— Previous years	29,974 79
8.	Poll taxes—Previous years— Regular @ \$2	292 00
9.	State head taxes @ \$5— Previous years	1,040 00
10.	Interest received on taxes	832 54
11.	Penalties on state head taxes	114 50
12.	Tax sales redeemed	264 10
From State:		
13.	For highways and bridges: (a) For town road aid—Apportionment B	2,620 00
15.	Railroad tax	14,617 98
16.	Savings bank tax and Building and Loan Association tax	7,174 24
17.	Reimbursement a/c state and federal forest lands	2,547 86
18.	Reimbursement a/c exemption of growing wood and timber	1 55
21.	Bounties	25 50
22.	Reimbursement a/c old age assistance	7 63
From County:		
	Refund on town officers' bond	2 50
From local sources, except taxes:		
24.	Dog licenses	678 30
26.	Fines and forfeits, municipal court	399 00
27.	Rent of town property	590 00
33.	Registration of motor vehicles, 1954 permits	181 38
	Registration of motor vehicles, 1955 permits	12,866 76
Total current revenue receipts		<u>\$318,671 14</u>

Receipts other than current revenue:	
34. Temporary loans in anticipation of taxes during year	120,000 00
Trustees of Trust Funds:	
Quinton fund	291 16
Fanny Mason trust fund	822 12
Abatements	2,186 02
Discounts	5,656 06
O. A. S. I. payments:	
Highway Dept.	832 18
Cemetery Dept.	37 69
Librarian	21 60
New England Power Co.	5 00
William Wilson cemetery lot	100 00
N. H. Dept. of Public Works	586 60
Total receipts other than current revenue	<u>\$449,209 57</u>
Cash on hand January 1, 1955	65,180 10
Grand total	<u>\$514,389 67</u>

---

### PAYMENTS

Current maintenance expenses:	
General government:	
1. Town officers' salaries	\$4,048 97
2. Town officers' expenses	1,278 98
3. Election and registration expenses	171 80
4. Municipal court expenses	531 32
5. Expenses town hall and other town bulidings	3,534 98
Protection of persons and property:	
6. Police department	3,017 94
8. Fire department, including forest fires	349 29
9. Moth extermination—Blister rust and care of trees	400 00
10. Bounties	12 50
11. Damage by dogs	164 50
12. Insurance	2,411 07



Health:		
14.	Health department, including hospitals	10 00
15.	Vital statistics	290 00
16.	Sewer maintenance	5 00
17.	Town dumps and garbage removal	1,810 90
Highways and bridges:		
		330 17
18.	Town road aid	967 03
19.	Town maintenance (Summer \$18,268.21) (Winter \$15,439.97)	33,708 18
20.	Street lighting	632 71
21.	General expenses of highway department, tar expense	20,507 41
Libraries:		
22.	Libraries	1,509 88
Public welware:		
23.	Old age assistance	3,865 40
24.	Town poor	1,424 36
Patriotic purposes:		
26.	Memorial Day and Veteran's Associations	30 45
27.	Aid to soldiers and their families	245 35
Recreation:		
28.	Parks and playgrounds, including band concerts	682 53
	Bonds for town officers	441 00
30.	Cemeteries, including hearse hire	1,000 00
31.	Care of trees	544 25
	Reimbursement from State Highway Dept.	586 60
33.	Advertising and Regional Associations	471 00
34.	Taxes bought by town	338 17
35.	Discounts, abatements and refunds	7,842 08
36.	General town charges	2,458 74
37.	Employees' retirement and social security	2,346 55

Interest:	
38. Paid on temporary loans in anticipation of taxes	1,443 34
40. Mason Forest expense	117 60
Outlay for new construction, equipment and permanent improvements:	
43. Highways and bridges—town construction	7,732 40 5,240 00
Apportionment B Fund:	
46. Recreation Council, Walpole	250 00
47. Recreation Council, No. Walpole	250 00
48. Library, No. Walpole	700 00
49. Elliot Community Hospital	250 00
Indebtedness:	
51. Payments on temporary loans in anticipation of taxes	120,000 00
Payments to other governmental divisions:	
56. State head taxes paid state treasurer (1955 taxes \$2,195.00) (Prior years \$2,435.45)	4,630 45
57. Taxes paid to county	15,939 10
58. Payments to precincts	17,935 00
59. Payments to school districts (1954 tax \$87,869.72) (1955 tax \$91,000.00)	178,869 72
Total payments to other governmental divisions	<hr/> \$451,326 72
Retirement social security (credit)	178 31
Total payments for all purposes	<hr/> \$451,148 41
Cash on hand December 31, 1955	63,241 26
Grand total	<hr/> \$514,389 67

**COMPARATIVE TABLE OF APPROPRIATIONS AND EXPENDITURES  
FOR THE FISCAL YEAR ENDING DECEMBER 31, 1955**

Title of appropriation	Amount raised		Over-
	Expenditures	Unexpended draft	
Town officers' salaries	\$4,015 50	\$4,048 97	\$33 47
Town officers' expenses	1,400 00	1,278 98	\$121 02
Election and registration expense	400 00	171 60	228 40
Municipal court expense	600 00	531 32	68 68
Town hall expense	2,800 00	3,534 98	734 98
Police department	2,800 00	3,017 94	217 94
Fire department, forest fires	500 00	349 29	150 71
Moth extermination	400 00	400 00	
Civil defense	100 00		100 00
Health department	350 00	10 00	340 00
Vital statistics	300 00	290 00	10 00
Sewer maintenance	5 00	5 00	
Town dump	2,000 00	1,810 90	189 10
Highways and bridges (Summer)	16,000 00	18,268 21	2,268 21
(Winter)	15,000 00	15,439 97	439 97
Street lighting	632 00	632 71	71
Tar fund—Highway	20,000 00	20,507 41	507 41

**COMPARATIVE TABLE OF APPROPRIATIONS AND EXPENDITURES  
FOR THE FISCAL YEAR ENDING DECEMBER 31, 1955**

Title of appropriation	Amount raised		Over-
	Expenditures	Unexpended draft	
Town road aid	967 03	967 03	
Libraries	1,500 00	1,509 88	9 88
Town poor	2,200 00	1,424 36	775 64
Old age assistance	3,750 00	3,865 40	115 40
Memorial day	55 00	30 45	24 55
Soldiers' aid	200 00	245 35	45 35
Parks and playgrounds	500 00	682 53	182 53
Insurance	2,200 00	2,411 07	211 07
Cemeteries	1,000 00	1,000 00	
Shade trees	450 00	544 25	94 25
Bonds for town officers	450 00	441 00	9 00
Damages and legal expense (inc. dogs)	250 00	164 50	85 50
Advertising and regional assoc.	471 00	471 00	
Employees retirement and social security	1,100 00	2,346 55	1,246 55
Interest—Temporary loan	700 00	1,443 36	743 36
Care of underpasses	340 00	330 17	9 83
General town charges	1,700 00	2,458 74	758 74



County tax	14,247 78	15,939 10	1,691 32
School taxes	177,473 95	178,869 72	1,395 77
	<hr/>		
Net overdraft	\$276,857 26	\$285,441 74	\$2,112 43
	\$8,584 48		\$8,584 48
	<hr/>		
	\$285,441 74		\$10,696 91

## REPORT OF SELECTMEN

---

### SUMMARY INVENTORY OF VALUATION OF THE TOWN OF WALPOLE IN CHESHIRE COUNTY FOR THE YEAR 1955

---

Lands and buildings (exclusive of growing wood and timber)	\$2,694,865 00
Electric plants	1,734,904 00
Horses, asses and mules	2,275 00
Cows	115,980 00
Other neat stock	12,700 00
Sheep and goats	635 00
Fowl	47,885 00
Road building and repairing and well drilling equipment	37,900 00
Wood, lumber, etc.	5,000 00
Gasoline pumps and tanks	11,875 00
Stock in trade	171,529 00
Mills and machinery	32,275 00
Total gross valuation before exemptions allowed	\$4,867,823 00
Less: Soldiers' exemptions	130,425 00
Net valuation on which tax rate is computed	\$4,737,398 00

### STATEMENT OF APPROPRIATIONS AND TAXES ASSESSED FOR THE TAX YEAR 1955 OF THE TOWN OF WALPOLE, N. H.

---

#### APPROPRIATIONS

Town officers' salaries	\$4,015 00
Town officers' expenses	1,400 00
Social security and retirement	1,100 00

Election and registration expenses	400 00
Municipal Court expenses	600 00
Town hall and buildings maintenance	2,800 00
Police department	2,800 00
Forest fires	500 00
Civilian Defense	100 00
Blister rust-moth extermination	400 00
Health department	100 00
Hospitals (Keene)	250 00
Dump maintenance	2,000 00
Vital statistics	300 00
Tar fund	20,000 00
Town road aid	967 03
Town maintenance (Summer)	16,000 00
Town maintenance (Winter)	15,000 00
New construction Bridge — River Road Special)	950 00
New construction Main St. No. Walpole (Special)	700 00
Shade trees	450 00
Town History (Special)	1,500 00
Insurance	2,200 00
Care of underpasses	340 00
Street lighting	632 00
Interest	700 00
General town charges	1,700 00
March Hill Road (Special)	1,800 00
Libraries \$1,500.00 and \$700.00 (Special)	2,200 00
Old age assistance	3,750 00
Public Relief—town poor \$2,200.00—Soldiers aid	2,400 00
Memorial Day	55 00
Parks and playgrounds	500 00
Compact area portion of state aid	2,620 00
Cemeteries	1,000 00
Bonds for town officers	450 00
Damages and legal expenses including dog damages	250 00
Advertising and Regional Ass'ns	471 00

Recreation for children	500 00
Brewery Road (Special)	4,000 00
County tax	15,939 00
School tax	177,473 00
Walpole-Westminster Bridge—paint job	2,500 00

---

Total town, county and school appropriations \$293,813 58

Less: Estimated Revenues and credits:

Interest and dividend tax	\$14,617 98
Railroad tax	7,139 40
Savings bank tax	2,245 47
Reimbursement a/c exemption of growing wood and timber	391 53
Motor vehicle permit fees	12,062 65
Dog licenses	700 00
Fines and forfeits—Municipal Court	563 00
Rent of town property and equipment	508 00
Interest on taxes	891 61
Income trust funds	286 75

---

Total revenues and credits \$39,406 39

---

\$254,407 19

Plus overlay 6,062 74

---

Net amount to be raised by  
taxation \$260,469 93

Less: Poll taxes \$1,690 00

National bank stock taxes 118 00

---

1,808 00

---

Amount to be raised by property taxes \$258,661 93

Tax rates approved by Tax Commission:

Town tax	\$5.46
Fire precinct	29
Water precinct	19
No. Walpole	49



**AMOUNT OF TOWN ORDERS DRAWN****TOWN OFFICERS' SALARIES**

John E. Alyward, selectman	\$750 00	
Louis S. Ballam, selectman	750 00	
Lawrence W. Graves, selectman	750 00	
Harold T. Killeen, tax collector	500 00	
Malcolm Williams, tax collector	500 00	
Margaret Ballam, town clerk	250 00	
Lillian Smith, town treasurer	250 00	
Anna C. Lloyd, auditor	53 00	
Harley W. Smith, auditor	43 70	
Woodworth James, auditor	37 27	
Dennis Griffin, supervisor of check list	50 00	
Charles Keefe, supervisor of check list	50 00	
Lyle Jeffrey, supervisor of check list	50 00	
Herbert Tucker, moderator	15 00	
		\$4,048 97

**TOWN OFFICERS' EXPENSES**

John E. Alyward		
Clerk salary	\$220 00	
Mileage	78 00	
Telephone	56 00	
Trips to Keene, 12	58 00	
Meeting at Swanzey	8 00	
Trips to Peterborough	10 00	
Trips to Concord, 2	22 00	
Use of car invoicing	30 00	
Stamps and supplies	17 00	
		\$499 00
Louis S. Ballam		
Mileage	\$40 00	
Telephone	39 00	
Trips to Concord, 2	24 00	
Trips to Keene, 3	15 00	
Use of car invoicing	35 00	
Post office box rent	90	
		\$153 90

## Lawrence W. Graves

Clerk salary	\$100 00
Mileage	51 00
Telephone	23 00
Assessors meeting, Swanzey	10 00
Trips to Keene, checking records and old age assistance	50 00
Stamps	11 00
Use of car invoicing	35 00

---

 \$280 00

## Margaret Ballam

Sentinel Printing, supplies	\$3 24
Brown & Saltmarsh, supplies	16 95
Stamps and telephone	44 00
Wheeler & Clark, supplies	29 75
Keene Industrial Paper Co.	2 25
Fred Tower, N.H. register	15 40
Model Press, printing	11 50
U.S. Auto & Truck Guide	15 00

---

 \$138 09

## H. T. Killeen, telephone, Municipal

Court	\$15 50
Lillian Smith, stamps	3 21
Postmaster, stamps	20 00
Louise Chaloux, correcting town reports	4 00
Mrs. John Fennessey, correcting town reports	3 50
Fletcher's, supplies	5 00
Postmaster, box rent	90
Fletcher's, supplies	5 67
Chase's supplies	21 96
N.H. Tax Collectors Ass'n, dues	3 00
Sentinel Printing Co.	3 00
Palisade Press	8 35
Chase's, tax collector's supplies	18 25
Sargent Bros., tax collector's forms	26 40

Palisade Press, tax collector's supplies	17 25	
Malcolm Williams, supplies, stamps	26 00	
Harold T. Killeen, stamps	26 00	
		<hr/>
		\$207 99
		<hr/>
Total expenses		\$1,278 98

## ELECTION AND REGISTRATION

Walpole Highway Dept.	\$91 80	
Lillian Smith, clerk	10 00	
Ruth Barry, clerk	10 00	
Patrick Hartnett, clerk	10 00	
James Shaughnessey	10 00	
Mrs. Gladys Barrett meals	40 00	
		<hr/>
		\$171 80

## MUNICIPAL COURT

Harold T. Killeen, judge salary	\$490 00	
New Hampshire Bindery	26 00	
Maxwell Press	15 32	
		<hr/>
		\$531 32

## POLICE

Paul Rogers	\$1,473 00	
John Fennessey	29 50	
Wendell Beaney	143 75	
Thomas Johnson	14 00	
John Blicharz	60 00	
Louis Ballam	5 00	
Angelo Baldasaro	884 40	
Russell Uniform Co.	8 29	
John Aylward	40 00	
Dr. McAllister	25 00	
Dennis Griffin	299 00	
George Kenney	36 00	
		<hr/>
		\$3,017 94

## FOREST FIRES

John C. Fennessey, fire warden	\$349 29
--------------------------------	----------

## BOUNTIES

Chester Hildreth	\$8 00
Herbert Wood	1 00
Wm. Bryant	1 50
Joseph Howarth	2 00

---

\$12 50

## TOWN HALL EXPENSES

N.H. Fire & Safety Equipment Co., supplies	\$69 00
Keene Industrial Paper, supplies	20 90
Everett Houghton, repairs	8 70
Peck Drug, supplies	1 20
Cheshire Co. Farmers Exchange, supplies	13 50
Francis Henry piano	35 00
John Spinelli, labor	10 00
Mt. Kilburn Paper Co., supplies	40 15
C. F. Simanton, piano tuning	21 50
Granite State Electric Co., lights	175 52
Alex Podwin, janitor	822 50
Guy H. Bemis, supplies	62 32
R. L. Galloway, supplies, gas, repairs	57 95
Bridge Fuel & Grain Co., fuel	1,191 50
Floyd Peterson, repairs	24 50
Walpole Highway Dept., repairs	19 50
R. N. Johnsoi, supplies	17 74
New Eng. Tel. & Tel. Co.	131 69
Merle Jeffrey, rubbish removal	24 00
Walpole Water & Sewer Co.	31 00
Bragg Lumber Corp.	76 81
A. B. Holmes, janitor	190 00
Carl Barrett, janitor	210 00
Gladys Barrett, janitor	280 00

---

\$3,534 98



## TOWN POOR

Harley Prentiss		
Aid to Andrew Barr	\$150	62
Clover Farm Store		
Aid to Camerons	29	89
Rent Camerons	12	00
Rockingham Hospital		
Aid to Annie Jadkowski	347	60
Aid to McDurfee		
Dr. Prevost	5	00
County of Cheshire, board	665	00
Aid to James Walsh		
County of Cheshire	214	25
		<hr/>
		\$1,424 36

## OLD AGE ASSISTANCE

State of N.H. Public Welfare Dept.	\$3,865	40
------------------------------------	---------	----

## MEMORIAL DAY

Peck Drug Store, flags	\$30	45
------------------------	------	----

## TOWN DUMP

Walpole Highway Dept.	\$1,810	90
-----------------------	---------	----

## MAINTENANCE OF ROADS

Summer maintenance	\$18,268	21
Winter maintenance	15,439	97
Tar account	20,507	41

## LIGHTING ROADS &amp; BRIDGES

Granite State Electric Co.	\$632	71
----------------------------	-------	----

## LIBRARIES

Walpole Library Committee	\$1,500	00
Walpole Highway Dept., transportation	9	88
		<hr/>
	\$1,509	88

## SOLDIERS AID

Aid	\$245	35
-----	-------	----

## PARKS &amp; PLAYGROUNDS

Walpole Highway Dept.	\$249 72	
Alex Podwin	404 90	
R. N. Johnson	19 00	
George Jeffrey	7 00	
Reardon's Service Station	1 91	
		\$682 53

## LEGAL EXPENSE (Including) DOG DAMAGE

Harold Lawrence	\$119 00	
Lawrence W. Graves, investigation, dog damage	5 00	
Joseph Bushway	2 50	
Sno-White, broilers	30 00	
John E. Aylward, investigating dog damage	8 00	
		\$164 50

## ADVERTISING &amp; REGIONAL ASSOCIATION

Monadnock Region Association	\$471 00
------------------------------	----------

## TAXES BOUGHT BY TOWN

Malcolm D. Williams	\$338 17
---------------------	----------

## DISCOUNT ON TAXES

Malcolm D. Williams	\$2,475 21
Harold T. Killeen	3,180 85

## ABATEMENTS

Malcolm D. Williams	\$1,639 72	
Harold T. Killeen	546 30	
		\$2,184 02

## CARE OF UNDERPASSES

Charles Capron	\$326 64	
T. P. Kenney, supplies	3 53	
		\$330 17

## INTEREST

Walpole Savings Bank	\$1,443 34
Walpole Highway Dept.:	
Reimbursement of State fund incorrectly deposited to general funds	\$586 60

## CEMETERIES

D. W. Harris, trustee	\$1,000 00
-----------------------	------------

## CARE OF TREES

Chase Tree Service	\$544 25
--------------------	----------

## INSURANCE

D. W. Harris, library	\$37 50	
D. W. Harris, town garage	74 40	
D. W. Harris, town equipment	545 31	
Hadley Ins. Co., town equipment	47 65	
D. W. Harris, workmen's compensa- tion Insurance	1,192 01	
Bliss & Lawlor, town hall	244 20	
H. O. Pierce, town hall	240 00	
D. W. Harris, burglary insurance, Margaret Ballam	30 00	
	<hr/>	\$2,411 07

## SEWER MAINTENANCE

Boston & Maine R.R.	\$5 00
---------------------	--------

## VITAL STATISTICS

Margaret Ballam	\$290 00
-----------------	----------

## HEALTH DEPARTMENT

Fee	\$10 00
-----	---------

## TOWN OFFICERS' BONDS

H. O. Woodward, trustee of trust funds	\$62 00
Malcolm D. Williams, tax collector	97 50
Lillian Smith, treasurer	75 00
O. J. Hubbard, trustee of trust funds	62 00
John Fennessey	10 00
Paul Rogers	10 00

D. W. Harris, Insurange Agency		\$316 50
H. T. Killeen, tax collector	50 00	
Bliss & Lawlor Inc.		50 00
T. P. Kenney, trustee of trust funds	62 00	
E. L. Walker Inc. Co.		62 00
Margaret Ballam, town clerk	12 50	
H. O. Pierce Ins.		12 50
		<hr/>
		\$441 00

## GENERAL TOWN CHARGES

Granite State Elec. Co., lights for		
Christmas tree	\$21 26	
Assoc. N.H. Assessors, dues	3 00	
John C. Crowley, lights for Christ-		
mas tree	31 86	
E. J. Aumand, lights for Christmas tree	4 32	
John Aylward, meeting, Board of Health	5 00	
Walpole Highway Dept., correcting		
town reports	75 55	
Treas. State of N.H. admin. costs		
O.A.S.I.	16 80	
Sentinel Printing Co., printing town		
reports	735 65	
Northeastern Logger, subscription	2 50	
May Patch, Xmas trees	3 00	
M. D. Williams, National Bank Stock		
tax adjustment	45 00	
John Aylward, meeting tax commission	10 00	
L. W. Graves, notary public fee	10 00	
N.H. Highway Div., painting roads	93 32	
John Spinelli, dog burial	5 00	
H. T. Killeen, tax collector's meeting	10 00	
D. Reed Chaplin, register of deeds fees	59 18	
Trustees of trust funds, cemetery fund	100 00	
Administration of head tax, reimbursed		
by state	399 90	
Margaret Ballam, auto permits	704 50	
Lawrence W. Graves, meeting tax		
commission	10 00	



Louis S. Ballam, meeting tax commission	10 00	
Margaret Ballam, attending town clerk's meeting	45 00	
L. W. Graves, perambulating town line	12 00	
Postmaster, box rent	90	
L. S. Ballam, attending assessors meeting	45 00	
		\$2,458 74
State of N. H.:		
Social security		\$2,346 55
State of N. H.:		
Head tax		\$4,630 45

### SPECIAL APPROPRIATIONS

#### PAID TO WALPOLE HIGHWAY DEPARTMENT

River road	\$962 46	
Brewery road	4,073 29	
March hill	1,850 41	
Main St., No. Walpole	846 24	
Recreation Council, Walpole	250 00	
Recreation Council, No. Walpole	250 00	
T. R. A. town share	967 03	
Library No. Walpole	700 00	
Elliot Community Hospital	250 00	
		\$10,149 43

#### TEMPORARY LOANS

Savings Bank of Walpole	\$120,000 00
Cheshire County	
County tax	\$15,939 10
State of N. H.	
White pine blister rust	\$400 00
State of N. H.	
Apportionment B Fund	\$5,240 00

#### PRECINCTS

No. Walpole Village Precinct	\$10,985 00	
Walpole Fire District	6,950 00	
		\$17,935 00

## WALPOLE SCHOOL DISTRICT

Paid to Walpole School District	\$178,869 72
---------------------------------	--------------

## MASON FOREST

Walpole Highway Dept.	\$61 60
L. S. Ballam, trips to forest	25 00
John Aylward, trips to forest	31 00

---

\$117 60

Retirement and social security withheld from wages	\$178 31
---	----------

## RECAPITULATION

Town officers' salaries	\$4,048 97
Town officers' expenses	1,278 98
Election and registration	171 80
Municipal court	531 32
Police	3,017 94
Forest fires	349 29
Bounties	12 50
Town hall expense	3,534 98
Town poor	1,424 36
Old age assistance	3,865 40
Memorial Day	30 45
Town dump	1,810 90
Maintenance of roads	
Summer maintenance	18,268 21
Winter maintenance	15,439 97
Tar account	20,507 41
Lighting roads and bridges	632 71
Libraries	1,509 88
Soldiers' aid	245 35
Parks and playgrounds	682 53
Legal expense and dog damage	164 50
Advertising and Regional Associations	471 00
Taxes bought by town	338 17
Discounts on taxes	5,656 06
Abatements	2,186 02
Care of underpasses	330 17
Interest on temporary loan	1,443 34

Walpole Highway Dept.		
Reimbursement from state	586	60
Cemeteries	1,000	00
Care of trees	544	25
Insurance	2,411	07
Sewer maintenance	5	00
Vital statistics	290	00
Health Dept.	10	00
Town officers' bonds	441	00
General town charges	2,458	74
Social security O. A. I. B.	2,346	55
Head tax	4,630	45
Special appropriations	10,149	43
Temporary loan	120,000	00
County tax	15,939	10
White pine blister rust	400	00
Apportionment B. Fund	5,240	00
Precincts	17,935	00
School district	178,869	72
Mason forest	117	60
	<hr/>	
	\$451,326	72
Retirement and social security withheld (credit)	178	31
	<hr/>	
		\$451,148 41

---

ESTIMATED BUDGET FOR 1956

Town officers' salaries	\$4,048	97
Town officers' expenses	1,300	00
Election and registration expenses	400	00
Municipal court expenses	550	00
Expenses of town hall	3,300	00
Police department	3,000	00
Fire department, forest fires	500	00
Moth extermination blister rust	400	00
Insurance expense	2,400	00
Vital statistics	300	00
Sewer maintenance	5	00

Town dump	1,900 00
Town maintenance—Summer	18,000 00
Town maintenance—Winter	15,000 00
Street lighting	632 71
Tar fund, highway department	20,000 00
Town road aid T. R. A.	937 00
Libraries	1,500 00
Town poor	1,600 00
Old age assistance	3,800 00
Memorial Day	50 00
Aid to soldiers and families	245 00
Parks and playgrounds	600 00
Cemeteries	1,000 00
Shade trees	500 00
Bonds for town officers	440 00
Legal expense dog damage	200 00
Employees retirement and social security	1,150 00
Interest on temporary loans	1,000 00
Care of underpasses	340 00
General town charges	2,200 00
County taxes	15,939 10

---

\$103,237 78

LESS

Interest and dividend tax	\$14,617 98
Railroad tax	7,174 24
Savings bank tax	2,547 86
Dog licenses	678 30
Fines and forfeits municipal court	399 00
Rent of town hall	590 00
Interest received on taxes and deposits	832 54
Income from trust funds	291 16
Motor vehicle permits	13,048 14
Poll taxes	1,596 00
National bank stock tax	152 00

---

\$41,927 22

Amount to be raised by taxation \$60,310 56



**TREASURER'S REPORT**  
**TOWN OF WALPOLE**  
 Year Ending December 31, 1955

—————  
**RECEIPTS**

Balance, January 1, 1955 \$65,180 10

Harold T. Killeen, collector:

Taxes 1955	\$	126,907 94
Polls, 1955		304 00
Head tax, 1955		1,735 00
Penalties, 1955		2 00
Interest, 1955		57
Taxes, 1954		8,381 76
Polls, 1954		100 00
Head tax, 1954		480 00
Penalties, 1954		47 50
Interest, 1954		138 72

Malcolm D. Williams, collector:

Taxes, 1955	109,620 59
Polls, 1955	1,000 00
Head tax, 1955	3,240 00
Penalties, 1955	9 00
Interest, 1955	6 03
Taxes, 1954	21,593 03
Interest, 1954	673 62
Polls, 1954	178 00
Head tax, 1954	520 00
Penalties, 1954	52 00
Yield tax, 1954	1,480 98
Polls, 1953	12 00
Head tax, 1953	25 00
Penalties, 1953	2 50
Interest, 1953	60
Polls, 1952	2 00

Head tax, 1952	10 00
Penalties, 1952	1 00
Interest, 1952	10
Head tax, 1951	5 00
Penalties, 1951	50
National bank stock tax, 1955	107 00
Redemption sales levy, 1953	134 12
Interest after sale	5 38
Redemption sales levy, 1952	62 89
Interest after sale	7 52
Redemption sales levy, 1954	67 09
Margaret Ballam, town clerk:	
Auto permits, 1955	12,866 76
Auto permits, 1954	181 38
Dog licenses, 1955	650 30
Dog licenses, 1954	28 00
Carl and Gladys Barrett:	
Town hall	250 00
Alexander Podwin:	
Town hall	340 00
State of New Hampshire:	
Savings bank tax, 1955	2,547 86
Railroad tax, 1955	7,174 24
Interest and dividend tax, 1954	14,617 98
N. H. Dept. of Public Welfare:	
Old age assistance, Mr. Bain	7 63
Refunds:	
On officers' bonds	2 50
White pine blister rust	1 55
Malcolm D. Williams, collector:	
Abatements, 1954	52 06
Abatements, 1953	54 00
Abatements, 1952	407 74
Abatements, 1951	6 00

Abatements, 1955	1,119 92
Discounts, 1954	1 27
Discounts, 1955	2,473 94

## Harold T. Killeen, collector:

Abatements, 1954	240 74
Abatements, 1955	305 56
Discounts, 1955	3,180 85

## Trustee of trust funds:

Quinton fund interest, 1955	291 16
Interest on Fanny P. Mason trust for 1955	822 12

## Walpole Savings Bank:

Temporary loans	120,000 00
-----------------	------------

## O. A. S. I. payments:

Highway department	832 18
Cemetery workers	37 69
Librarian	21 60

## All other sources:

Ashuelot Citizens National Bank capital stock tax, 1955	45 00
55-56 "B" TRA apportionment from state highway dept.	2,620 00
Porcupine bounties	25 50
New England Power Co., sewer rent	5 00
William Wilson, cemetery lots	100 00
T. T. Killeen, municipal court fees	399 00
Labor and equipment, N. H. dept. of public works & highways	586 60

Total receipts with 1954 balance	\$514,389 67
Less town orders paid	451,148 41
Balance Dec. 31, 1955	\$63,241 26

LILLIAN G. SMITH,  
Treasurer

This is to certify that we have examined the accounts and records of the Town Treasurer from January 1, 1955 to December 31, 1955, and find them to be correct for that period.

HARLEY W. SMITH,  
ANNA C. LLOYD,  
WOODWORTH JAMES,  
Auditors

---

**TOWN CLERK'S REPORT**  
January 1 to December 31, 1955

---

1954 auto permits	\$181 38	
1954 dog licenses	30 00	
Clerk's fee	2 00	
	<hr/>	
Balance		\$209 38
1955 auto permits	\$12,866 76	
1955 dog licenses	708 50	
Clerk's fee	58 20	
	<hr/>	
Balance		\$13,517 06
Total paid treasurer		\$13,726 44

MARGARET M. BALLAM,  
Town Clerk

---

We the undersigned auditors of the Town of Walpole, have examined the foregoing accounts and find them correct and properly vouched for.

ANNA C. LLOYD,  
WOODWORTH JAMES,  
HARLEY W. SMITH,  
Auditors



## REPORT OF TAX COLLECTOR

---

### REPORTS OF MALCOLM D. WILLIAMS

Tax Collector South of Cold River

Summary of Warrant

Property, Poll and Yield Taxes

Levy of 1955

DR.

Taxes committed to collector:

Property taxes	\$139,330 46
Poll taxes	1,386 00
National Bank stock tax	107 00

---

Total warrant	\$140,823 46
Yield taxes	834 95

Added taxes:

Property taxes	847 52
Poll taxes	38 00
Interest collected	6 03

---

Total debits	\$142,549 96
--------------	--------------

CR.

Remittances to treasurer:

Property taxes	\$109,620 59
Poll taxes	1,000 00
National Bank stock tax	107 00
Interest collected	6 03
Discount allowed	2,473 94

Abatements:

Property taxes	\$977 92
Poll taxes	142 00      1,119 92

Uncollected taxes as per  
collector's list:

Property taxes	27,105 53
Poll taxes	282 00
Yield taxes	834 95

Total credits	\$142,549 96
---------------	--------------

**Summary of Warrant  
Property, Poll and Yield Taxes  
Levy of 1954  
DR.**

Uncollected taxes—As of  
January 1, 1955:

Property taxes	\$21,953 68
Poll taxes	230 00
Yield taxes	1,875 88

\$24,059 56

Added taxes:

Poll taxes	36 00
------------	-------

Interest collected during fiscal  
year ended Dec. 31, 1955

673 62

Total debits

\$24,769 18

**CR.**

Remittances to treasurer during  
fiscal year ended Dec. 31, 1955:

Property taxes	\$21,593 03
Poll taxes	178 00
Yield taxes	1,280 98
Interest collected during year	673 62

Discounts allowed

1 27

Abatements made during year:

Property taxes	\$18 06
Poll taxes	34 00

\$52 06

Uncollected taxes as per  
collector's list:

Property taxes	\$341 32
Poll taxes	54 00
Yield taxes	594 90

---

\$990 22

Total credits \$24,769 18

**Summary of Warrant  
State Head Tax  
Levy of 1955**

DR.

State head taxes committed to collector:

Original warrant	\$4,230 00
Penalties collected	9 00

---

Total debits \$4,239 00

CR.

Remittances to treasurer

Head taxes	\$3,240 00
Penalties	9 00

---

\$3,249 00

Uncollected head taxes as per  
collector's list 990 00

---

Total credits \$4,239 00

**Summary of Warrant  
State Head Tax  
Levy of 1953**

DR.

Uncollected taxes—As of

January 1, 1955	\$80 00
Penalties collected during year 1955	2 50

---

Total debits \$82 50

## CR.

Remittances to treasurer during 1955:

Head taxes	\$25 00
Penalties	2 50

---

 \$27 50

 Uncollected taxes as per  
 collector's list

---

 55 00

---

 Total credits

\$82 50

**Summary of Warrant  
State Head Tax  
Levy of 1954**

## DR.

 Uncollected taxes—As of  
 January 1, 1955

\$675 00

Penalties collected during 1955

52 00

---

 Total debits

\$727 00

## CR.

Remittances to treasurer during 1955:

Head taxes	\$520 00
Penalties	52 00

---

 \$572 00

 Uncollected head taxes as per  
 collector's list

---

 155 00

---

 Total credits

\$727 00

**Summary of Warrant  
State Head Tax  
Levy of 1951**

## DR.

 Uncollected taxes—As of  
 January 1, 1955

\$100 00

Penalties collected during year

50

---

 Total debits

\$100 50



## CR.

Remittances to treasurer during 1955:

Head taxes	\$5 00
Penalties	50

	\$5 50
Uncollected head taxes as per collector's list	95 00

Total credits	\$100 50
---------------	----------

**Summary of Warrant  
State Head Tax  
Levy of 1952**

## DR.

Uncollected taxes—As of January 1, 1955	\$320 00
Penalties collected during year 1955	1 00

Total debits	\$321 00
--------------	----------

## CR.

Remittances to treasurer during 1955:

Head taxes	\$10 00
Penalties	1 00

	\$11 00
Uncollected head taxes as per collector's list	310 00

Total credits	\$321 00
---------------	----------

**Summary of Warrant  
Property and Poll Taxes  
Levy of 1951**

## DR.

Uncollected taxes—As of January 1, 1955:

Poll taxes	\$6 00
------------	--------

Total debits	\$6 00
--------------	--------

	<b>CR.</b>	
Abatements made during year	\$6 00	
Total credits		\$6 00

**Summary of Warrant  
Property, Poll and Yield Taxes  
Levy of 1952**

**DR.**

Uncollected taxes—As of January 1, 1955:

Property taxes	\$259 38
Poll taxes	2 00
Yield taxes	148 36

---

\$409 74

Interest collected during fiscal year ended December 31, 1955	10
--	----

---

Total debits	\$409 84
--------------	----------

**CR.**

Remittances to treasurer during fiscal  
year ended December 31, 1955:

Poll taxes	\$2 00
Interest collected during year	10
Abatements made during year	407 74

---

Total credits	\$409 84
---------------	----------

**Summary of Warrant  
Property and Poll Taxes  
Levy of 1953**

**DR.**

Uncollected taxes—As of January 1, 1955:

Property taxes	\$104 76
Poll taxes	112 00

---

\$216 76

Interest collected during fiscal year ended December 31, 1955	60
--	----

---

Total debits	\$217 36
--------------	----------

## CR.

Remittances to treasurer during fiscal year ended December 31, 1955	
Poll taxes	\$12 00
Interest collected during year	60
Abatements made during year	
Poll taxes	54 00

## Uncollected taxes as per collector's list:

Property taxes	\$104 76
Poll taxes	46 00

---

\$150 76

---

Total credits \$217 36

## Summary of Tax Sales Accounts—As of December 31, 1955

## DR.

Tax sale on account of levies of:  
Previous  
Years

	1954	1953	1952	Previous Years
Taxes sold to town during current fiscal year	\$338 17			
Balance of unredeemed taxes January 1, 1955		\$225 63	\$100 60	\$36 05
Interest collected after sale		5 38	7 52	
<b>Total debits</b>	<b>\$338 17</b>	<b>\$231 01</b>	<b>\$108 12</b>	<b>\$36 05</b>

## CR.

Remittances to treasurer during year	\$67 09	\$139 50	\$70 41	
Unredeemed taxes—At close of year	271 08	91 51	37 71	\$36 05
<b>Total credits</b>	<b>\$338 17</b>	<b>\$231 01</b>	<b>\$108 12</b>	<b>\$36 05</b>

**Unredeemed Taxes from Tax Sales on Account of Levies of:**

	1954	1953	1952	Previous Years
Mrs. John Byrnes				
Est.	\$17 26	\$16 29		
John & Mary Hall	68 65	30 95		
Tracy Harrington	30 80			
Con Harty Estate		6 26	\$6 50	\$12 29
Mrs. Arthur Joslin				23 76
John & Dorothy				
Lawlor	44 96	38 01		
Maitland Lovell			31 21	
Carlton Nelson	1 59			
Dora Roberts	91 65			
Richard Swain	16 17			
	<hr/>	<hr/>	<hr/>	<hr/>
	\$271 08	\$91 51	\$37 71	\$36 05

We have examined the accounts and records of the Tax Collector South of Cold River. In our opinion the recorded collections, the remittances to the Town Treasurer and the unredeemed and uncollected taxes have been correctly reflected in the above reports of the year ending December 31, 1955.

HARLEY W. SMITH,  
WOODWORTH JAMES,  
ANNA C. LLOYD,  
Town Auditors.

**REPORTS OF HAROLD T. KILLEEN**  
**Tax Collector North of Cold River**  
**Summary of Warrant**  
**Property and Poll Taxes**  
**Levy of 1955**

Taxes committed to collector:

Property taxes	\$139,206 55
Poll taxes	510 00
	<hr/>
Total warrant	\$139,716 55



Added taxes	
Propetry tax	125 12
Poll tax	8 00
Interest	57

---

\$139,850 24

## Remittances to treasurer

Property taxes	\$126,907 94
Poll taxes	304 00
Interest	57
Discount	3,180 85
Abatements	305 56
Uncollected property taxes	8,937 32
Uncollected poll taxes	214 00

---

\$139,850 24

---

“I hereby certify that the above list showing the name and amount due from each delinquent taxpayer, as of December 31, 1955, on account of the tax levy of 1955, is correct to the best of my knowledge and belief.”

HAROLD T. KILLEEN,  
Collector.

**Summary of Warrant  
State Head Tax  
Levy of 1955**

## State head taxes committed to collector:

Original warrant	\$2,495 00
Added taxes	15 00

---

Total commitment	\$2,510 00
Penalties collected	2 00

---

Total debits \$2,512 00

## Remittances to treasurer

Head taxes	\$1,735 00
Penalties	2 00

		\$1,737 00
Uncollected head tax		775 00
		<hr/>
		\$2,512 00

H. T. KILLEEN,  
Collector.

**Summary of Warrant  
Levy of 1954**

## Uncollected taxes—As of January 1, 1955

Property taxes	\$8,366 34
Poll taxes	210 00

---

\$8,576 34

## Added taxes

Poll taxes	\$2 00
Property taxes	25 70
Interest	138 72

---

166 42

## Total debits

---

\$8,742 76

## Remittances to treasurer

Property taxes	\$8,381 76
Poll taxes	100 00
Interest	138 72

## Abatements

Property tax	10 28
Poll taxes	112 00

## Total credits

---

\$8,742 76

“I hereby certify that the above list showing amount due from each delinquent taxpayer, as of December 31, 1955, on account of the tax levy of 1954, is correct to the best of my knowledge and belief.”

H. T. KILLEEN,  
Collector.

**Summary of Warrant  
State Head Tax  
Levy of 1954**

Uncollected taxes—As of January 1, 1955		
	\$540 00	
Added taxes during year 1955	25 00	
Penalties collected during year 1955	47 50	
	<hr/>	
Total debits		\$612 50
Remittances to treasurer during 1955:		
Head taxes	\$480 00	
Penalties	47 50	
Abatements	85 00	
	<hr/>	
Total credits		\$612 50

H. T. KILLEEN,  
Collector.

**Summary of Tax Sales Accounts as of Dec. 31, 1955**

**DR.**

	Tax sale on account of levy			
	1953	1952	1951	1950
Balance of unredeemed taxes Jan. 1, 1955	\$6 45	\$3 90	\$11 09	\$12 02

**CR.**

Abatements from town				
Unredeemed taxes at close of year	\$6 45	\$3 90	\$11 09	\$12 02

H. T. KILLEEN,  
Collector.

We have examined the accounts and records of the Tax Collector, North of Cold River. In our opinion the recorded collections, the remittances to the Town Treasurer and the uncollected and unredeemed taxes have been correctly reflected in the above reports of the year ending Dec. 31, 1955.

ANNA C. LLOYD,  
WOODWORTH JAMES,  
HARLEY W. SMITH,

Auditors.

---

**MUNICIPAL COURT OF WALPOLE**

Remittance to treasurer \$399 00

H. T. KILLEEN,

Justice.

---

We have examined the accounts and records of Harold T. Killeen, Justice, and find same to be correct and properly vouched for as shown.

ANNA C. LLOYD,  
HARLEY W. SMITH,  
WOODWORTH JAMES,

Auditors.



## REPORT OF ROAD AGENT

---

HIGHWAY DEPARTMENT REPORT FOR YEAR ENDED  
DECEMBER 31, 1955  
JOHN P. FENNESSY, Road Agent

---

### SUMMARY OF CASH RECEIPTS

Received from the Town Treasurer  
for the following purposes:

Snow account	\$15,439 97	
Highways and bridges	18,268 21	
Tar account	20,507 41	
Town dump	1,810 90	
Parks and playgrounds	249 72	
Culvert on River Road	962 46	
Brewery Road	4,073 29	
March Hill Road	1,850 41	
Main Street, North Walpole	846 24	
Total of above		\$64,008 61
Received from private and state work		17,309 81
Total receipts		\$81,318 42
Cash balance January 1, 1955		451 57
Total		\$81,769 99

### SUMMARY OF CASH PAYMENTS

Snow account	\$15,439 97
Highways and bridges	18,268 21
Tar account	20,507 41
Town dump	1,810 90
Parks and playgrounds	249 72
Culvert on River Road	962 46
Brewery Road	4,073 29

March Hill Road	1,850 41	
Main Street, North Walple	846 24	
Cost of private and state work	14,480 13	
Portion of receipts from private work expended on town highways	3,047 65	
		<hr/>
Total payments		\$81,536 39
Cash balance December 31, 1955		233 60
		<hr/>
Total		\$81,769 99

### TAXES WITHHELD FROM EMPLOYEES

#### TAXES WITHHELD

Federal income tax		\$2,994 89
Federal old age and survivors insurance		832 18
		<hr/>
Total withheld		\$3,827 07

#### TAXES PAID

Collector of Internal Revenue, income tax		\$2,994 89
Town treasurer, FOA and SI		832 18
		<hr/>
Total paid		\$3,827 07

### ANALYSIS OF CASH PAYMENTS

#### SNOW ACCOUNT

(Budget appropriation \$15,000)

Patrolling	\$1,581 16	
Sanding and salting	6,285 41	
Drainage	923 37	
Plowing	2,352 77	
Snow removal	597 70	
Clearing and cleaning road sides	195 00	
Erecting snow fences	432 25	
Signs	7 00	
Equipment maintenance	1,512 71	
Gasoline and oil	893 40	
Tires and recaps	72 22	
Shop expenses	586 98	
		<hr/>
		\$15,439 97

HIGHWAYS AND BRIDGES  
(Budget appropriation \$16,000)

Patrolling	\$1,180 95
Drainage	2,673 32
Clearing and cleaning road sides	3,448 67
Gravel	869 71
Planking bridges	1,071 48
Chloride	190 64
Grading	2,503 01
Fences	124 65
Signs	4 26
Salt	94 25
Equipment maintenance	3,912 47
Gasoline and oil	760 80
Tires and recaps	792 20
Shop expenses	641 80

---

\$18,268 21

TAR ACCOUNT  
(Budget appropriation \$20,000)

Cleaning roads	\$1,375 42
Resurfacing	9,866 56
Tar patch	5,796 31
Shoulders	77 03
Honing broom	13 53
Signs	24 00
Equipment maintenance	1,652 35
Gasoline and oil	1,225 57
Tires	200 00
Shop expenses	276 64

---

\$20,507 41

TOWN DUMP

Watchman	\$1,731 60
Cleaning	79 30

---

\$1,810 90

## PARKS AND PLAYGROUNDS

Walpode Common	\$193 42
Drewsville Common	56 30

---

\$249 72

## CULVERT ON RIVER ROAD

(Special appropriation \$950)

Excavation	\$119 75
36 inch pipe	469 86
Installation	350 80
Headers	22 05

---

\$962 46

## BREWERY ROAD

(Special appropriation \$4,000)

Gravel	\$2,112 73
Tar	800 00
Tar patch	267 95
Signs	107 06
Fence	679 20
Gasoline	106 35

---

\$4,073 29

## MARCH HILL ROAD

(Special appropriation \$1,800)

Excavation	\$630 23
Clearing	240 70
Drainage	195 63
Grading	165 10
Fill	160 40
Gravel	356 35
Gasoline	102 00

---

\$1,850 41



MAIN STREET, NORTH WALPOLE  
(Special appropriation \$700)

Scarifying	\$16 80
Excavation	97 65
Ledge removal	236 37
Gravel	495 42

---

\$846 24

COST OF PRIVATE AND STATE WORK

TRA "A" work in Walpole	\$4,314 06
TRA "B" work in Walpole	1,421 61
Other work for the state	1,772 35
Drainage, grading and mowing at North Walpole school	2,404 41
Maintenance of school buses	1,141 14
Tar for private work	1,850 99
Pipe for Jackowski job	386 58
Gravel, sand and misc.	1,188 99

---

\$14,480 13

PORTION OF RECEIPTS FROM PRIVATE WORK  
EXPENDED ON TOWN HIGHWAYS

Patrolling	\$949 80
Cleaning roads	545 55
Grading	569 77
Drainage	260 25
Signs	6 00
Removing trees	73 55
Equipment maintenance	384 97
Gasoline	213 87
Shop expenses	43 89

---

\$3,047 65

Total cash payments

---

\$81,536 39

DETAILED CASH RECEIPTS  
FROM PRIVATE AND STATE WORK

Felix Aldrich Jr.	\$4 00
Richard Aldrich	4 24
Robert Aldrich	6 00
David Alexander	10 45
Alstead School District	662 65
Alstead Town	54 00
Walter Blake	16 80
Clark Bowen	6 00
G. L. Bridge	88 05
Walter Brooks	5 00
Mrs. C. W. Burdick	42 00
H. B. Cabot	187 00
Robert Clark	16 10
Cold River Sand & Gravel Corp.	625 69
Cray Oil Co.	67 80
Chester Duprey	6 00
John P. Fennessy	22 24
Kenneth Ferguson	23 00
B. D. Forbes	31 50
John Galloway	20 80
Robert Galloway	6 41
John Good	53 90
Eno Goodwin	1 25
George Graves	8 00
Edith Harris	11 55
Hicks Machine Co.	30 90
H. P. Hood & Sons	2 00
Hooper Trust	273 73
Everett E. Houghton	16 11
John Howard	98
Hubbard Farms, Inc.	31 25
Wm. Jackowski	414 46
George Jeffrey	12 00
Mrs. Harry Jennison	4 25
R. N. Johnson	280 00
Stanley Karpinski	20 00
E. W. Keach	13 60

H. A. Kilburn	12 76
Albert Kingsbury	50
Langdon Town	42 90
James E. McGuirk	58 69
Ernest Mitchell	50 80
Peter Murray	15 11
Harold Newton	1 25
John O'Brien	79 90
Mrs. John Parsons	49 15
F. Wallace Patch	6 00
Floyd Peterson	92 00
Forrest Pinkham	25 57
Harold Ramsey	12 99
E. F. Reardon	6 50
E. E. Rhodes	42 00
Maurice Robbins	113 20
Paul Rogers	22 69
Mary Russell	11 00
Herman Sargent	4 00
Norman Schofield	20 00
August Speckman	3 00
Leland Stanley	182 93

## State of New Hampshire:

TRA "A" reimbursement	4,314 06
TRA "B" reimbursement	1,421 61
Other state work	1,772 35
Mrs. Neil Stevens	2 00
Twin State Horse Assoc.	42 00
Henry Walker	65
Walpole Fire District	26 50
Walpole Historical Society	8 00
Walpole School District:	
School bus maintenance	1,141 14
Drainage system, grading and mowing at North Walpole	2,423 33
Tarring at North Walpole	459 99
Walpole Town Forest	61 60
Walpole Town Hall	196 73

Walpole Water & Sewer Dept.	283 50
John Williams	493 95
Paul Willson	50
H. O. Woodward	17 50
Refund of state tax on gasoline	711 75

---

Total receipts from private and state work      \$17,309 81

#### DETAILED CASH PAYMENTS

Adams Garage	\$5 00
Felix Aldrich	11 70
Richard Aldrich	1,250 85
Robert Aldrich	28 05
Atlantic Equipment Co.	128 66
E. J. Aumand	32 00
B. B. Equipment	51 95
Wendell Beaney	23 65
Bearing Specialty Co.	6 46
Guy Bemis	75 44
Berger Metal Culvert Co.	1,084 97
Wallace Blake Jr.	218 55
W. H. Bodine Sons	61
Peter Boudrieau	3,452 15
Bragg Lumber Corp.	513 89
Bridge Fuel & Grain Co.	654 91
Bridge St. Maintenance Co.	17 35
Loubert Brooks	491 08
Burroughs Corp.	81
Capron's Paint Shop	15 20
Fred Carman	279 50
Carparts Inc.	27 94
Casellini Venable Corp.	86 93
Central Garage	57 29
Robert Clark	619 45
Cold River Sand & Gravel Corp.	7,729 66
Cold River Texaco Station	1 18
Concord Foundry & Machine Co.	60 00
Costin's Garage	238 93
Cray Chevrolet Sales, Inc.	81 81

Cray Oil Co.	4,197 20
Engineering News Record	12 00
Nelson C. Faught Co.	99 50
John Fennessy	4,791 20
John Fennessy, tel. and postage	22 41
Marion Fennessy	5 00
Mildred Fennessy	6 25
Wm. Fennessy	265 85
Albert Fletcher	11 25
Gordon Fletcher	1,194 05
Leroy Ford, M. D.	5 00
RL. L. Galloway	207 45
RL. L. Galloway Jr.	30 00
Gay's Express	34 82
Peter Goodwin	77 00
Granite State Auto Co.	164 25
Granite State Electric Co.	248 52
Green Co.	1 00
Green Lantern	2 60
Thomas Griffin	9 90
Robert Guest	31 38
Guy's Texaco Service	87 94
Gerald Hague	81 58
Thomas Hanifin	486 76
Patrick Hartnett	2,243 76
Patrick Hartnett, postage	18 67
R. C. Hazelton Co.	1,564 44
Hicks Machine, Inc.	9 95
Howard Hardware Co.	136 84
F. H. Ingalls	7 45
International Salt Co.	2,091 00
Audrey Jensen	305 80
R. N. Johnson	1,357 54
Stanley Karpinski	19 55
Keene National Bank	3 71
T. T. Kennedy	35 00
Harold Kilburn	2,141 75
Harold Kilburn, signs	24 00
John Kilburn	2 00



Walter C. Kilburn Sr.	3,792	21
Walter C. Kilburn Jr.	22	10
H. T. Killeen	1	75
Albert Kingsbury	672	27
W. W. Kingsbury	9	15
Koppers Company, Inc.	8,772	08
Lions Club	4	00
Willie Lund	504	70
Donald Mack	1,504	69
Arthur Mansur	136	40
Marcell's Motor Express	4	80
James E. McGuirk	3,971	68
James E. McGuirk, misc.	7	50
George McMennamin	96	80
G. L. Merriam Co.	106	13
Hardy Merrill	23	00
Model Press	25	42
Morton Motors	31	45
Mt. Kilburn Paper Co.	61	36
Peter Murray	1,087	20
N. E. Tel. & Tel. Co.	183	50
N. H. Fire & Safety Eqpt. Co.	146	63
N. H. State Highway Dept.	6	00
North Walpole Cash Market	9	80
Noyes Hardware Co.	3	95
Charles O'Brien	1,541	10
Palmer Spring Co.	35	10
R. W. Payne	30	00
Peck Drug Co.	4	78
Petrometal Industries	107	06
Perkins, Bassett & Wright	2	04
Edward Pickering	133	60
Forrest Pinkham	150	00
Alexander Podwin	2,562	36
Postmaster	2	70
Harley Prentiss	1	09
Harold Ramsey	3,562	65
Reardon's Service Station	56	23
Rice's Inc.	1,882	53

Paul Rogers	1,836 90	
St. Johnsbury Trucking Co.	11 52	
Sanel Auto Parts Inc.	984 62	
Sargent Motors, Inc.	221 66	
Perley Smith	557 70	
John Spinelli	116 95	
John Spinelli, plowing	9 10	
M. W. Stack Jr.	12 10	
Styles Auto Radiator Service	5 00	
Neil Swift	79 75	
Taylor Motor, Inc.	5 72	
Robert Trask	1,830 50	
Tropical Paint & Oil Co.	74 88	
Wm. Usher	1,133 00	
W. H. Van Lackum	18 50	
Walpole Pharmacy	3 53	
Walpole Water & Sewer Dept.	29 50	
Guy Webster	1,265 40	
Fred Whitney	1,470 36	
Dale Willson	4 40	
H. P. Welch Co.	7 80	
Arthur Whitcomb, Inc.	207 22	
Frank W. Whitcomb	1,018 05	
Ralph Willoughby	62 40	
George Woods	23 68	
Woodward Florist Inc.	20 00	
Total cash payments		\$81,536 39

TOWN ROAD AID ACCOUNTS  
ACCOUNT "A"

Unexpended balance from 1954, held by the State		\$ 49
Add—Apportionment for 1955:		
State	\$6,446 38	
Town	967 03	
		7,413 41
Total available		\$7,413 90

## Deduct—Expenditures:

## Wentworth Road, 6/10 miles:

Drainage	\$656 56
Grading	2,059 40
Gravel	1,456 60

## Watkins Hill Road, 6/10 miles:

Drainage	935 40
Grading	2,008 81
Gravel	213 85

---

 7,330 62
 

---

Unexpended balance, December 31, 1955,  
held by the state

\$83 28

## ACCOUNT "B" COMPACT AREA

Unexpended balance from 1954, held  
by the state

\$1,175 75

## Add—Apportionment for 1955:

State	\$2,620 00
Town	2,620 00

---

 5,240 00
 

---

Total available

\$6,415 75

## Deduct—Expended on Church St.,

## North Walpole:

Clearing	\$210 30
Excavation	621 30
Metal pipe	2,429 90
Concrete walk and curb	302 90
Installing pipe	759 21
Steel	30 53
Stone masonry	115 00
Fill	1,151 80
Gravel	63 00
Tar patch	229 79

Fine grading

123 10

6,036 83

Unexpended balance, December 31, 1955,  
held by the state

\$378 92

The above balance has been reserved by the State for a drainage pipe on Elm Street. If not used for that purpose by June 1, 1956 this \$378.92 will revert to the State.

HIGHWAY DEPARTMENT EQUIPMENT  
December 31, 1955

	Condition
No. 1 truck, International 3 ton dump, 1952	Fair
Good Roads V plow, Frink wing, 1952	Good
No. 2 truck, International 3 ton dump, 1954	Good
Good Roads blade plow, 1954	Good
No. 3 truck, International 3 ton dump, 1953	Good
Good Roads V plow, Frink wing, 1953	Good
No. 4 truck, International $\frac{3}{4}$ ton pickup, 1953	Good
John Deere tractor, Model GM, 1946	Fair
John Deere reversible plow, 1953	Good
John Deere tractor, Model LA, 1944	Fair
John Deere sidewalk plow, 1944	Fair
John Deere tractor, Model M, 1951	Good
John Deere sidewalk plow, 1951	Good
Hough Pay Loader Model HM, 1952	Good
Adams power grader, No. 201, 1950	Fair
Rome grader	Fair
Homelite chain saw	Good
Miller cement mixer	Good
Walker jack	Good
2 Good Roads ice sanders, 2 Burch ice sanders	
2 power sanders, 3 salters, steam boiler, brush	
hone, heavy roller, lawn roller, blow-torch, chlo-	
ride spreader, mowing equipment, road broom	
and hand tools.	

Respectfully submitted,

JOHN P. FENNESSY,

Road Agent.

AUDITORS' CERTIFICATE

We, the undersigned auditors of the Town of Walpole, have examined accounts and find them correct and properly vouched for.

ANNA C. LLOYD,  
WOODWORTH JAMES,  
HARLEY W. SMITH,

Auditors.

January 7, 1956.



## REPORT OF TRUSTEES OF TRUST FUNDS

Year Ending December 30, 1955

### CEMETERY FUNDS

(Deposited in Savings Bank in Walpole)

Fund	Amount	Income
Livingston, lot No. 943	\$300 00	\$9 06
Plaistredge, lot No. 272	200 00	6 05
Kilburn, lot No. 791	100 00	3 02
Blanchard, lot No. 754	13 00	40
Allen, lot No. 93	200 00	6 05
Luke, lot No. 288-298-324	450 00	13 59
Holland, lot No. 892-893	100 00	3 02
Genzer, lot No. 268	70 00	2 12
Dickey, lot No. 906	100 00	3 02
Booth, lot No. 133	100 00	3 02
Livermore, lot No. 700	100 00	3 02
Thayer, lot No. 653	100 00	3 02
Murray, A. L., lot No. 261½	18 24	54
Martin, lot No. 520	500 00	15 11
Selkirk, lot No. 31	500 00	15 11
Ball, lot No. 719	100 00	3 02
Mead, lot No. 305	100 00	3 02
Hooper, Levi, lot No. 123-124	100 00	3 02
Watkins, Mary E., lot No. 290	100 00	3 02
Wier, lot No. 269-270	100 00	3 02
Spaulding, Mary A., lot No. 565-566	100 00	3 02
Britton, lot No. 517	200 00	6 05
Kilby, lot No. 713	150 00	4 53
Wilder fund, James Russell, lot Nos. 768-820	200 00	6 05
Miller, Ellen, lot No. 1035	100 00	3 02
Allen, Grace, lot No. 340	100 00	3 02
Hooper, Jas. J., lot No. 160-220	100 00	3 02
Graves, John, lot No. 509-508	100 00	3 02
Miller, Addison, lot No. 284	200 00	6 05

Towns, lot 450	450 00	13 59
Lovell, lot Drewsville	200 00	6 05
Maynard, Lydia, lot No. 59	100 00	3 02
Bellows, Julia W., lot No. 528	100 00	3 02
Rawson, lot No. 138	100 00	3 02
Hooper, Jas. K., lot No. 159-161-221	200 00	6 05
Kenrick, lot No. 127	200 00	6 05
Rust-Parker, lot No. 18	100 00	3 02
Putnam (Knowles), lot Drewsville	150 00	4 53
Rogers, lot No. 121	100 00	3 02
Fisher, lot No. 390	100 00	3 02
Shaw, Jas. J., lot No. 767	100 00	3 02
Barnet, lot No. 330-1-2-3-791	500 00	15 11
Newton, lot No. 2-128	200 00	6 05
Kittredge, lot No. 784	100 00	3 02
Dart, lot No. 813	50 00	1 50
Fay, Mary, lot No. 812	100 00	3 02
Holmes, Ira, lot No. 25	100 00	3 02
Jennings, lot No. 1060	100 00	3 02
Hall, lot No. 706	50 00	1 50
Guild, (L. S. G.), lot No. 125	150 00	4 53
Guild, (F. H.), lot No. 126	150 00	4 53
Hayward, lot No. 579	100 00	3 02
Morse, lot No. 950	100 00	3 02
Hitchcock, lot No. 772	100 00	3 02
Maynard, A., lot No. 66	125 00	3 77
Houghton, . L. (Ball), lot No. 12	50 00	1 50
Mason, lot No. 14	100 00	3 02
Dunshee, lot No. 783	100 00	3 02
Turpin, (Nichols), lot Drewsville	100 00	3 02
Bond, lot Drewsville	100 00	3 02
Ballam, lot No. 201	25 00	76
Sherman, Wm., lot No. 61	200 00	6 05
Mitchell, lot No. 306-7-339	100 00	3 02
Peck, Thos. B., lot No. 718	500 00	15 11
Brown, Benj., lot Drewsville	50 00	1 50
Bradford, lot No. 91-92	100 00	3 02
Fuller, J. E. and J. H., lot No. 939	100 00	3 02
Dunshee, H. A., lot No. 117	60 00	1 80

Reynolds, lot No. 972	100 00	3 02
Guild, Wm., lot No. 85	100 00	3 02
Proctor, J. E., lot No. 67-71	300 00	9 06
Foster, Jennie Ball, lot No. 12-282-283	100 00	3 02
Wotkyns, Helen, lot No. 291	300 00	9 06
Witt, lot Drewsville	100 00	3 02
Houghton, J. L. and L. H., lot No. 144-145	100 00	3 02
Guild, Sophie, (E. G.), lot No. 86	100 00	3 02
Ball, Orric, lot Drewsville	50 00	1 50
Knapp, H. C., lot No. 80	100 00	3 02
Howe, lot No. 380	100 00	3 02
Griswold, lot No. 989	100 00	3 02
Jennison, John Jr., lot No. 245	100 00	3 02
Holden, Geo. H., lot No. 312	100 00	3 02
Guild, Sylvia M., Barnes, Mary K., Roger Wolcott, lot No. 841	100 00	3 02
Quinton, lot No. 169	100 00	3 02
Wheeler, lot No. 49	100 00	3 02
Wier, Julia, lot Drewsville	100 00	3 02
Fay, Robt., lot No. 921-925-6	100 00	3 02
Jennison, Louisa, lot No. 387	100 00	3 02
Currier, lot No. 660	100 00	3 02
Huntington, lot No. 716	100 00	3 02
Howland, lot No. 608	200 00	6 05
Russell, Mary, lot No. 373	50 00	1 50
Treat, lot No. 129	28 86	86
Porter, Geo. P., lot No. 510	200 00	6 05
Foster, Caleb and Henry, lot No. 320-1-356-7	200 00	6 05
Pelsue, lot No. 84½	75 00	2 27
Holden, Edw., lot No. 279	300 00	9 06
Houghton, H. E., lot No. 146	50 00	1 50
Chappell-Snow and Jarvis Allen, lot No. 1063-4	100 00	3 02
Brown, Daniel, lot No. 232½	100 00	3 02
Thompson, Lewis, lot No. 157	100 00	3 02
Moore, Thos., lot No. 922	100 00	3 02
Thomson, David, lot No. 158	100 00	3 02



Howard, Frank, lot No. 721	50 00	1 50
Taggard, J. W., lot No. 3	100 00	3 02
Sherman, Geo. A., lot No. 758	100 00	3 02
Hooper, G. L. and F. H., lot No. 511-512	515 48	15 58
Watkins, O. H. P. and Chas., lot No. 150	150 00	4 53
Marshall, John, lot No. 996	100 00	3 02
Tiffany, S. J., lot No. 87	100 00	3 02
Weber, John A., lot No. 260	50 00	1 50
Houghton, Chas. W., lot No. 147	50 00	1 50
Hall, Ezra, lot No. 143	100 00	3 02
Hubbard, O. J. 1 S., lot No. 709-710	200 00	6 05
Hubbard, Samuel, Levi and Daniel, lot No. 765-815	100 00	3 02
Wilber, Hannah, lot No. 424	50 00	1 50
Houghton, J. L. and Lyman, lot No. 144-145	100 00	3 02
Grant, lot No. 370	303 87	9 17
Maynard, A. K., lot No. 60	100 00	3 02
Richardson, A. P., lot No. 651	300 00	9 06
Hall, Wm., J., lot No. 654	100 00	3 02
Brown, John C., lot No. 137	100 00	3 02
Houghton, F. M., lot No. 205	50 00	1 50
Roy, Andrew, lot No. 83	100 00	3 02
Glazier, Burt, lot No. 118	100 00	3 02
Watkins, H. J. and Luke Thurston lot No. 248-290	95 00	2 87
Faxon & Tobey, lot No. 384-385	300 00	9 06
Ramsay, Ira, lot No. 304	100 00	3 02
Maynard, Chas. G., lot No. 62	100 00	3 02
Shaw, Chas. W., lot No. 612	500 00	15 11
Colburn, Albert, lot No. 586	100 00	3 02
Spaulding, F. A., lot No. 702	100 00	3 02
Knight, Alfred, lot No. 524½	50 00	1 50
Lane, Lewis, lot No. 717	200 00	6 05
Stevens, E. T., lot No. 261	100 00	3 02
Booth, Marvin, lot No. 639-641	50 00	1 50
O'Brien, Thomas, lot No. 705	100 00	3 02
Graves, Esther, lot No. 235	100 00	3 02

Phelps, J. H., J. Q., Russell and Levi		
Russell, lot No. 42-43-44	100 00	3 02
Whiting, Clarence, lot No. 256	100 00	3 02
Clarke, Alfred, lot No. 489	300 00	9 06
Wilson, Avery, lot No. 86½	100 00	3 02
Gates, Benj., lot No. 1065	100 00	3 02
Kingsbury, Geo. W., lot No. 563-567	100 00	3 02
Stowell, Chas. P., lot No. 215	50 00	1 50
Houghton, Everett L., lot No. 206	50 00	1 50
Bandell, Martha T., lot No. 155	100 00	3 02
Holmes, John P., lot No. 26	100 00	3 02
Dwinnel, Alvin, lot No. 34	100 00	3 02
Watkins, Sumner, lot No. 440	100 00	3 02
Graves, Wallace E., lot No. 214	100 00	3 02
Rollins, James F., lot No. 559	200 00	6 05
Sabin, George, Sabin and Fuller, lots Nos. 81-82	200 00	6 05
Lebourveau, Fred, lot No. 226-225	100 00	3 02
Fletcher, Wm. and Henry, lot No. 92½-894	200 00	6 05
Wolfel, Antone, lot No. 720½	100 00	3 02
Robeson, Katherine, lot No. 393	100 00	3 02
Waymouth, Geo., lot No. 75	100 00	3 02
Mason, Holland, lot No. 113	100 00	3 02
Bellows, Edw. and John, lot No. 682	100 00	3 02
Clough, Cyrus M., lot No. 640	200 00	6 05
Roy, W. E. and F. A., lot No. 149	100 00	3 02
Dame, Geo., lot No. 91½	100 00	3 02
Russell, Chas. M., lot No. 216	100 00	3 02
Slade, Henry A., lot No. 729	100 00	3 02
Watson, Robert, lot No. 395	70 00	2 12
Fuller, Wm., lot No. 156	100 00	3 02
Wells-Benoit, lot No. 134	100 00	3 02
Gale, Newell I., lot No. 637	100 00	3 02
Nourse, Isaac, lot No. 1057	100 00	3 02
Tufts, Jonas, lot No. 531	100 00	3 02
Bates, Mary G., fund lots		
Bates, lot 224, C. Stearns, lot No. 297		
E. Stearns, lot No. 801	300 00	9 06



Warren, John, lot No. 36½	50 00	1 50
Bunker, Raymond U., lot No. 610	300 00	9 06
Davis, Arthur M., lot No. 404	100 00	3 02
Kidder-Hubbard, lots No. 918-19-1058	200 00	6 05
Babitt, Marion Johnson, lot No. 831	100 00	3 02
Burt, Lillian, Alfred & Holland Burt, lots Nos. 280-281	200 00	6 05
Faulkner, Charles, lot No. 516	100 00	3 02
Hodgkins, John E., lot No. 13	100 00	3 02
Houghton, Warren S., lot No. 738	100 00	3 02
Cochran, Robt. J., lot No. 935	100 00	3 02
Seward, Alfred C., lot No. 11	100 00	3 02
Wilson, Nellie-Farnsworth, lot No. 317	100 00	3 02
Guild, Norman, lot No. 691	100 00	3 02
Barnes, Charles H., lot No. 712	200 00	6 05
Burt-Ingham, lot No. 707	100 00	3 02
Kemp, Alfred, lot No. 564	100 00	3 02
Foster, Alfred, Milan, lot No. 282-3	363 50	10 97
Hubbard, Oliver J., lot No. 399	100 00	3 02
Rust, George P., lot No. 19	50 00	1 50
Houghton, Algion, lot No. 207	100 00	3 02
Smalley, Fred O., lot No. 714	100 00	3 02
Seabury, Edwin K., lot No. 295	100 00	3 02
Perry, Horace A., lot No. 771	100 00	3 02
Sawyer, Leila L. and Robert S., lot No. 616	100 00	3 02
Seward, Frank A., lot No. 6	100 00	3 02
Dickey, Clement S., and Edward Wellington, lots No. 253-4-5	400 00	12 09
Wells, Arthur E., lot No. 136	100 00	3 02
Mathers, Wm. J., lot No. 719½	100 00	3 02
Tidd, Frank, lot No. 474	100 00	3 02
Brown, A. Burton, lot No. 745	100 00	3 02
Johnson, Oscar E., lot No. 284½	100 00	3 02
Leonard, Willie G., lot 274	100 00	3 02
Burt, Moses, lot No. 998	100 00	3 02
Chickering, Bertha F., lot No. 234	100 00	3 02
Hooper, F. Dana, lot Nos. 318-319-354- 355	400 00	12 09

Merriam, Daniel and Irving, lot No. 10	100 00	3 02
Rhodes, E. Everett Sr., lot No. 743	100 00	3 02
Rhodes, E. Everett Jr., lot No. 396	100 00	3 02
Kilby, Henry, lot No. 643	100 00	3 02
Harris, Philip B., lot No. 611	200 00	6 05
Dinsmore, Flora, lot No. 264	50 00	1 50
Wilson, Hoyt W., lot No. 615	200 00	6 05
Smith, Carl, lot No. 94½	100 00	3 02
Jennison, Henry and Josiah, lot No. 930	100 00	3 02
Chickering, Arthur H. Sr., lot No. 69½	200 00	6 05
Selkirk, James, lot No. 27	100 00	3 02
Burrows, Henry, lot No. 744	100 00	3 02
Watkins, Thos. Foster, lot No. 152	100 00	3 02
Quincy, Mary Bellows, lots Nos. 73-37½-606-1071	400 00	12 09
Selkirk, Wm. R.: lot No. 208	100 00	3 02
Dunshee, Frank, lot No. 690	100 00	3 02
Bellows, Clifford A. and Francis W., lot No. 685-686	300 00	9 06
Jennison, Harry J., lot No. 410	100 00	3 02
Buffum, Thomas B., lot No. 581	100 00	3 02
Porter, Warren W., lot No.	150 00	4 53
Gray, Jos. B., lot No. 646½	100 00	3 02
Weymouth, Frank E., lot No. 243	100 00	3 02
Wells, Herbert E., lot No. 618	100 00	3 02
Wells, Edward, lot No. 472-473	100 00	3 02
Jennison, Clarence, lot No. 411	100 00	3 02
Sevrens, Wm. H., lot No. 582	100 00	3 02
Wessell, Wm. W., lot No. 118½	100 00	3 02
Hosmer, Elbridge and Ellen, No. 371A	100 00	3 02
Tiffany, Harrie J., lot No. 40½	100 00	3 02
Dalzell, Charles D., lot No. 609	200 00	6 05
Seabury, Edwin, lot 425	100 00	3 02
Brooks, Elda M., lot No. 655	100 00	3 02
Sparhawk, Carlton E., and George H., lot No. 244	100 00	3 02
Blake, Wallace A., lot No. 397	100 00	3 02
Hubbard, Austin I., lot No. 400	200 00	6 05
Griffin, Dennis J., lot No. 266	100 00	3 02

Bain, Alexander, lot No. 398	100 00	3 02
Watkins, Chas. E., lot No. 218-219	100 00	3 02
Wright, Lewis J., lot No. 746	100 00	3 02
Russell, Frank M. & Wm., lot No. 217	100 00	3 02
Butterfield, Oliver J., lot No. 301½	100 00	3 02
Hastings, Hudson B. and Thomas M., lots No. 614-366	300 00	9 06
Ramsay, Melvin I. and Kenneth, lot No. 619	200 00	6 05
Good, John M., lot No. 605	200 00	6 05
Bemis, Nial and Geo. M., lot No. 721½	100 00	3 02
Moody, Walter, lot No. 666	100 00	3 02
Crowell, Curtis, lot No. 650	100 00	3 02
Marsh, Henry, lot No. 713½	100 00	3 02
Howland, John, lot No. 604	200 00	6 05
Phillipson, Harry, lot No. 267	100 00	3 02
Howland, Aaron P. and Henry E., lot Nos. 519-522-523-808-809	700 00	12 02
Hill, Albion F., lot No. 669	100 00	3 02
Gorham, M. H., lot No. 649	200 00	6 05
Tole, Fred, Doyle, Wm., lot No. 681	100 00	3 02
Christian, Freeman J., lot No. 285	100 00	3 02
Tiffany, George B., lot No. 88	100 00	3 02
Robbins, Royal, lot No. 632	100 00	3 02
Ramsay, Harry W., lot No. 419	100 00	3 02
Baker, James L., lot No. 402	100 00	3 02
Canfield, Charles, lot No. 370-71	300 00	9 06
Lawrence, Henry F., lot No. 171-72	100 00	3 02
Holland, N. W., lot No. 620	100 00	3 02
Nelson, James M., lot No. 1073	100 00	3 02
Fisher, Mary C. & Fred, Drewsville, lot No.	100 00	3 02
Kraetzer & Blake, lot No. 864	100 00	3 02
Tenney, Clinton, lot No. 95½	100 00	3 02
Shackley, Walter W., lot No. 757½	100 00	3 02
Edgell, Katherine C., lot No. 227	100 00	3 02
Daniels, Paul, lot No. 1075	100 00	3 02
Graves, Russell G., lot No. 701	100 00	3 02
Cheney, Wm. W., lot No. 647½	100 00	3 02



MacNutt, Everett, lot No. 664	100 00	3 02
Boyce, John H., lot No. 375½	100 00	3 02
Harris, George S., lot No. 613	200 00	6 05
Clark, Daniel and Nettie M., lot No. 96½	100 00	3 02
Booth, Rollin A. lot No. 694	100 00	3 02
Brown, Herod, lot No. 374	100 00	3 02
Pressey, Lorenzo, lot No. 696	50 00	1 50
Kilburn, Willard, lot 697	100 00	3 02
Kiniry, Thomas, lot No. 97½	100 00	3 02
Houghton, Edward A., lot No. 267½	100 00	3 02
Hamilton, Howard, lots Nos. 41A-42A	100 00	3 02
Allen, Francis B., lots Nos. 501½-602	500 00	15 11
Mathers, Henry W., lot No. 665	100 00	3 02
Jeffrey, George W., lot No. 405	100 00	3 02
Murray, Jane, lot No. 703	100 00	3 02
Bridge, George L., lot No. 60A	225 00	2 81
Peabody, Wm. H., lot No. 165	100 00	3 02
Stevens, Evelyn Noble, lots Nos. 46A-57A inc.	600 00	18 14
Slade, Helen Guild, lot No. 642	100 00	3 02
Peck, Roy M., lot No. 667	50 00	1 50
James, Woodworth, lot Nos. 44/45A	100 00	3 02
Johnson, John, lots Nos. 76/80A	250 00	7 30
Gilbert, Colgate, lots Nos. 185/186A	100 00	3 02
Cahalane, Marion Spaulding, Lots Nos. 185/186A	100 00	3 02
Brown, Harry B., lots Nos. 89/90A	100 00	2 77
Hartwell, Harry H., lot No. 167	100 00	2 25
Guthrie, Elizabeth S., lots Nos. 110/112	300 00	6 02
Schmitt, Peter	100 00	1 26
Wilson, William, lots 87-88A	100 00	1 25
Mitchell, Frank E. lot No. 415	100 00	75
Bowman, Annette Brown, lot No. 170	100 00	75
Lawrence, Harold S., lots Nos. 178-9-80-1-2 A	250 00	1 88
Barrett, Carl M., lots No. 1A-2A	100 00	50
Williams, Malcolm D., lots Nos. 68-69-70-71A	200 00	1 00

Hutchins, Mr. and Mrs. Chas. L.		
lots Nos. 156-157A	100 00	25
Sutton, Harold A., lot No. 736	100 00	
Ramsay, Fred A., lot No. 233	100 00	
Cook, Mary F., lots Nos. 310-311	200 00	
<hr/>		
Total funds and income	\$42,837 95	\$1,240 35

### LIBRARY FUNDS

Savings Bank of Walpole:	Amount	Income
Carpenter, Fanny A.	\$500 00	15 11
Stearns, Josiah W.	3,500 00	105 78
Peck, Thomas B.	1,000 00	30 23
Davis, Caroline	500 00	15 11
Hooper, Warren L.	500 00	15 11
Porter, Geo. P. and Sarah J.	1,000 00	30 23
Richardson, Sylvia F.	500 00	15 11
Caldwell, Martha	1,000 00	30 23
Sabin, Frances	500 00	15 11
Foster, Alfred Milan	1,500 00	45 33
Gowing, Clara	5,000 00	151 13
Howland, Frances L.	1,000 00	30 23
Copeland, Charles T.	1,061 36	
(no income withdrawal)		
Hubbard, Ola A.	500 00	11 30
Townsend, Rega Pearl	2,500 00	12 50
<hr/>		
Total funds and income	\$20,561 36	\$522 51

### QUINTON FUND

Savings Bank of Walpole:	Amount	Income
	\$9,487 35	\$291 16

Income from this fund is paid the Selectmen annually to be expended by them for the benefit of the Town in such manner as they may deem advisable.



**CAROLINE G. B. COOKSEY FUND**

Savings Bank of Walpole:

Original bequest	\$2,261 26	
Unexpended income for prior years added	698 39	
	<hr/>	
Total fund		\$2,959 65
Income for 1955		90 82
		<hr/>
Income paid 1955		\$3,050 47
		90 82
		<hr/>
Total principal balance Dec. 30, 1955		\$2,959 65

**FANNY P. MASON FUND**

Invested as follows:	Amount	Income
238 shares Boston Fund Inc. (2 shs. stock dividend 1955) (119 shs. 100% split)	\$2,480 80	\$129 16
198 shares Eaton & Howard balanced fund	2,494 80	225 72
376 shares Mass. Investors Fund, (3 shares stck. dividend 1955)	4,973 70	458 58
Savings Bank of Walpole	50 70	1 55
	<hr/>	
Total fund and income	\$10,000 00	\$815 01

**INCOME ACCOUNT  
FANNY P. MASON FUND**

Savings Bank of Walpole:

Income deposited from fund	\$815 01	
Interest on income for year	7 11	
	<hr/>	
		\$822 12
Income paid Selectmen for care and maintenance of Mason woodlands		\$822 12

## GEORGE L. HOOPER TRUST

Securities, year ending December 30, 1955

Stocks	Book value	Market value	Income
100 shares Amer. Tel. & Tel. Co.	\$13,465 00	\$18,000 00	\$900 00
1568 " Berkshire-Hathaway Co. (formerly Hathaway Mfg. Co. consisting of 392 shares)	2,161 69	19,210 00	1,176 00
432 shares Boston Fund Inc. (4 shs. stk. div. 1955)	5,993 24	7,184 16	223 12
62 shares Chase-Manhattan Bank (216 shs. 100% stk. split 1955)	2,012 50	3,177 50	102 30
(formerly 50 shs. Chase Nat. Bk., merger 1955)			
105 shares Consumers Power Co. com., (5 shs. stk. div. 1955)	4,437 50	5,145 00	220 00
100 shares Detroit Edison Co. com.	3,212 50	3,600 00	160 00
300 " Eaton & Howard Bal. Fd.	6,318 00	6,363 00	297 00
87 " First Nat. Bank-Boston	4,496 88	5,415 75	234 90
100 " Kans. City P. & Lt. Co. com.	3,525 00	3,975 00	180 00
240 " Mass. Investors Trust, (2 shs. stk. div. 1955)	5,990 46	8,011 20	290 36
70 shares Nat. Shawmut Bank, Boston	3,412 50	3,115 00	70 00
100 " Niag. Mohawk P. Co. com.	2,987 50	3,250 00	165 00

20	”	Niag. Mohawk P. Co. 3.90 pfd.	2,000 00	1,920 00	78 00
100	”	Ohio Edison Co. com.	4,287 50	5,025 00	227 00
200	”	Ohio Oil Co. (100 shares stk. split 1955)	6,400 00	6,800 00	310 00
194	shares	Peerless Casualty Co. (17 shares stk. div. 1955)	3,155 00	5,432 00	177 00
100	shares	Pub. Ser. Co. Colo. com.	3,625 00	4,525 00	170 00
100	”	So. Calif. Edison Co. com.	4,387 50	5,150 00	230 00
110	”	Stan. Oil Calif. (5 shs. stk. div. 1955)	6,225 00	9,900 00	315 00
100	shares	Union Elec. Co. Mo. com.	2,562 50	2,850 00	140 00
100	”	United Fruit Co.	2,357 00	5,300 00	300 00
100	”	F. W. Woolworth Co. com.	4,262 50	4,750 00	250 00

## BONDS

\$1200	00	Amer. Tel. & Tel. 3 <sup>7</sup> / <sub>8</sub> s-'67	1,200 00	1,584 00	
2000	00	So. Pac. Ry.-Ore. Lines 4 <sup>1</sup> / <sub>2</sub> s-'77	1,960 00	2,120 00	90 00
2700	00	U.S. Treas, ser. "G" of '56	2,700 00	2,700 00	67 50

## BANK BOOKS

		Savings Bank of Walpole	1,049 24	1,049 24	65 15
		Peterborough Savings Bank	2,000 00	2,000 00	70 60

MISCELLANEOUS INCOME

Hathaway Mfg. Co.	392 00
Chase Nat. Bank	27 50
First Nat. Bank, N. Y.	78 00
Kans. C. So. Ry. bonds called	17 56
No. Pac. Ry. bonds, called	45 00
Hooper Golf Club, rental	500 00
Hooper cottage rental	455 00
Hay sold	25 00
	<hr/>
	\$106,184 01
	\$147,551 85
	\$8,048 99
	<hr/>
	315 25
	<hr/>
	\$8,364 24

Income reserve Dec. 31, 1954



**GEORGE L. HOOPER TRUST**  
**INCOME AND EXPENDITURE ACCOUNT**  
 Year Ending December 30, 1955

INCOME

Cash on deposit, Dec. 31st, 1954	\$291 19
Interest and dividends received	7,068 99
Hooper Golf Club, rental	500 00
W. R. Beaney, George Marshall, cottage rental	455 00
Lawrence Britton, hay sold	25 00
Receipts for securities sold or redeemed:	
\$2000 00 Kans. City S. Ry. 4s '75 redeemed	2,000 00
called at 103, premium	60 00
\$4000 00 Nor. Pac. Ry. 4½s called	4,000 00
at 103.50, premium	140 00
Transfer from Savs. a/c to balance purchase	
of 300 shares Eaton & Howard bal. fund	318 00
Trans. from savs. a/c purchase of Nat. Shawmut	
Bank stock	112 50
Redeemed (6) shares First Nat. Bank of N. Y.	
stock, (merged with Nat. City Bank of N.Y.)	3,850 00
Trans. from savs. a/c purchase \$1200 Amer.	
Tel. and Tel. debs. 3 ⅞s	1,200 00
Misc. income as follows:	
Sold 2/4th sh. Chase Nat. Bank	
stock	\$25 75
" 100 So. Cal. Edison Co. rts.	70 00
" 100 Pub. Ser. Colo. Co. rts.	20 51
" 100 Kans. C. P. & Lt. Co. rts.	22 49
" 100 Consumers Power Co. rts.	17 36
" 4 Amer. Tel & Tel. Co. rts.	13 24
" 7/10th Peerless Cas. Co. scrip.	18 95
	188 30
Rec'd for oil burner sold	25 00
	188 30
Total receipts	\$20,233 98



## EXPENDITURES

Bridge Fuel & Grain Co., school	\$559 34
Walpole Highway Dept.	273 73
Stuart Graves, pasture fences	15 00
New Eng. Tel. & Tel. Co.	118 21
P. M. Walpole, postage shipment of securities	2 57
Granite State Elec. Co.	3 10
W. R. Beaney, janitor service	243 26
Richco Products Co., janitor supplies	65 65
George O'Brien, school lawn	14 00
Everett E. Houghton, elec., etc.	26 05
R. N. Johnson, water heater for cottage	178 76
R. L. Galloway	22 97
G. H. Bemis, supplies for school	29 89
Chase Tree Service, spraying	29 00
Edw. F. Reardon, supplies	4 76
Savings Bank of Walpole, s/d box rent	4 40
D. W. Harris Ins. Agcy., school mansion and cottage	530 72
Faulkner, Plaut & Hanna, legal services, on school	58 70
Ches. Co. Farmers Exch., elec. fence	25 25
D. W. Harris, fees for the year	50 00
Deposited in Savs. a/c misc. income as follows:	
Prem. redemption Kans. C. So. Ry. bonds	\$60 00
Prem. redemption No. Pac. Ry. bonds	140 00
100 So. Cal. Edison Co. rts., sold	70 00
100 Pub. Ser. Co. Colo. rts., sold	20 51
100 Kans. City P. & Lt. Co. rts., sold	22 49
100 Consumers Power Co. rts., sold	17 36
2/4th. share Chase Bank stck., sold	25 75
4 rts. Amer. Tel. & Tel. Co., sold	13 24
7/10ths sh. Peerless Cas. Co., sold	18 95
Sale of oil burner	25 00

---

 413 30

Book value loss redemption of (6) shs.	
First Nat. Bank of N. Y., prem. paid	550 00
Bought (300) shs. Eaton & Howard bal. fund at 21.06 per share	6,318 00
Bought (70) shares Nat. Shawmut Bank stock 2t 48 $\frac{3}{4}$	3,412 50
Bought \$1200 Amer. Tel. & Tel. Co. 3 $\frac{7}{8}$ % debs. of '67 with rts.	1,200 00
Paid G. L. H. Accum. fund 1/5 net income	1,158 70
Paid Walpole School District	4,800 00
Cash on deposit, Dec. 30th, 1955	126 12
	<hr/>
Total expenditures	\$20,233 98

**GEORGE L. HOOPER TRUST  
RESOURCES**

Stocks, bonds, deposits (book value)	\$106,184 01
Cash on deposit	126 12
	<hr/>
	\$106,310 13

**LIABILITIES**

Original fund as inventoried	\$79,470 87
Surplus	\$26,689 08
Income reserve	150 18
	<hr/>
	26,839 26
	<hr/>
	\$106,310 13

**GEORGE L. HOOPER TRUST  
ACCUMULATING FUND**

Savings Bank of Walpole:	
Balance Dec. 31, 1954	\$12,691 29
Int. for the year	296 26
1/5 net income GLH trust	1,158 70
U. S. Treas. ser "G" bonds redeemed	3,000 00

Int. on ser "G" bonds redeemed	37 50	
		\$17,183 75
Deposited in Ches. Co. Savings Bank	\$2,000 00	
Deposited in Keene Savings Bank	3,000 00	
		5,000 00
Balance Dec. 30, 1955		\$12,183 75
Cheshire County Savings Bank:		
Balance Dec. 31, 1954	\$4,728 69	
Deposit (withdrawn from Savings Bank of Walpole)	2,000 00	
Int. for the year	183 06	
Balance Dec. 30, 1955		6,911 75
Keene Savings Bank:		
Balance Dec. 31, 1954	\$4,673 07	
Deposit (withdrawn from Savings Bank of Walpole)	3,000 00	
Int. for the year	201 47	
		7,874 54
U. S. Treasury bonds:		
\$5,000 series "F" Nov. '56 redeemable value		4,810 00
Total accumulating fund Dec. 30, 1955		\$31,780 04

Respectfully submitted,  
 THOMAS P. KENNY,  
 (Term expires 1956)  
 HERMON O. WOODWARD,  
 (Term expires 1957)  
 OLIVER J. HUBBARD,  
 (Term expires 1958)

We the undersigned, auditors for the Town of Walpole, hereby certify that we have examined the foregoing accounts and securities held by the Trustees of Trust Funds, and find same correctly stated and vouched for.

HARLEY W. SMITH,  
WOODWORTH JAMES,  
Auditors.

Walpole, N. H., January 9, 1956.

---

**FINANCIAL REPORT**  
**WALPOLE CEMETERY COMMITTEE**  
Year Ending December 31, 1955

---

**RECEIPTS**

Cash on deposit Dec. 31st, 1954	\$1,588 14
Rec'd Trustees of Trust Funds	1,240 35
Rec'd Federal with. tax refund	6 50
Town order	1,000 00
	<hr/>
	\$3,834 99

**EXPENDITURES**

John Harty, village cemetery pay rolls	\$1,718 69
G. V. Long, Drewsville cemetery	46 00
Carleton Nelson, Drewsville cemetery	68 11
Walter Hill, Carpenter Hill cemetery	7 00
Walpole Water Works	19 50
Woodward-Florist, Carl Barrett funeral	10 00
Merle Jeffrey, trucking	43 50
E. F. Reardon, supplies	21 14
Guy H. Bemis, seed and supplies	45 45
R. L. Galloway Jr., tractor	2 00
Elmer Tole, trucking	48 00
George Jeffrey, mower parts and repairs	112 85
Town of Walpole, soc. sec. payments	37 69



Director Internal Revenue, with. tax payts.	89 60
Cash on deposit, Dec. 30, 1955	1,565 46
	\$3,834 99

Respectfully submitted,  
 OLIVER J. HUBBARD,  
 HERMON O. WOODWARD,  
 DWIGHT W. HARRIS,  
 Cemetery Committee.

We hereby certify that we have examined the foregoing account of the Walpole Cemetery Committee and find same correctly cast and vouched for.

HARLEY W. SMITH,  
 WOODWORTH JAMES,  
 Auditors.

Walpole, N. H., January 9, 1956.

## REPORT OF LIBRARY COMMITTEE TREASURER'S REPORT

January 1, 1955 to December 31, 1955

### RECEIPTS

Balance on hand January 1, 1955	\$1,144 53
From selectmen	1,500 00
Income from Trust Funds	522 51
Fines and book rentals	70 00
Total	\$3,237 04

### PAYMENTS

Librarian's salary Walpole	\$540 00
Librarian's salary No. Walpole	180 00
Janitor service	83 75
Cost of moving library No. Walpole	75 00
Fuel	189 47
Books	918 40



Magazines	93 95
Library supplies	15 20
Library repairs	82 84
Water and sewer	18 00
Lights	42 68
Insurance on books	18 17
Social Security	21 60
	<hr/>
Total	\$2,279 06
Balance on hand December 31, 1955	957 98
	<hr/>
	\$3,237 04

AUSTIN I. HUBBARD,  
Treasurer.

I, the duly elected auditor of the Town of Walpole, have examined the accounts and records of the Library Treasurer for the year ending December 31, 1955, and hereby certify that the above report correctly reflects the cash receipts and payments for that period.

HARLEY W. SMITH,  
Auditor.

## REPORT OF TRUSTEES OF TOWN LIBRARY

In 1955 our library suffered a severe loss in the sudden death of Miss Margaret Porter, Chairman of the trustees for many years. Miss Porter gave unselfish and constant effort to increasing the usefulness of the library to the town. We are endeavoring to carry on her ideas as well as possible, especially in the improvement of the cataloguing system. In this we have enlisted experienced aid from the State Library, and we hope it can be completed this year.

The North Walpole Branch opened late in August in its new and very attractive quarters. Mrs. Hogan reports it has been well patronized, the book circulation about five hundred a month, and two hundred fifty new books added.

Miss Graves reports a circulation of six thousand two hundred and twenty nine books, and two hundred fifty two adult and junior new books added with gifts of fifty more. Several of these gift books were in memory of friends. From one hundred eighty to two hundred books were borrowed from the Bookmobile and one hundred more from the State Library.

Suggestions for the purchase of new books are welcome, and, as far as possible, the Trustees will endeavor to make the library a pleasant and vital part of town activities.

Respectfully submitted,  
MARY H. VAN DEMARK,  
Chairman.

## THE TOWN HISTORY

---

Work in preparation of the material to go into the new volume of the Walpole Town History has been going along quietly since the 1955 Town Meeting appropriated the first amount of money needed to start the proposition. The financial statement of assets in the first section of this annual report does not show money to have been expended from this appropriation, for such small sums as were needed were taken care of temporarily by the Historical Society under whose supervision it was voted to have the book prepared.

By far the greatest amount of time has been put in by Mrs. Edith C. Tiffany, Historical Society Historian, and her assistant, Miss Anita Aldrich, working mainly through records in the County offices in Keene, both on real estate ownership, and thereby something in connection with old and present family names and their connections.

Considerable other preliminary work has been done in outlining sections and items in general. It should be said, too, that for years Mrs. Tiffany has been gathering a varied assortment of general and interesting items and incidents which she has kept in outline form for use as is seen fit. The Committee knows that this work has been invaluable in every way.

For supervision of expenditures the Historical Society directors, through the president, Mrs. Guy H. Bemis, appointed the following three to supervise the expenditure of the \$1,500 appropriated last year: Malcolm D. Williams, Donald Hubbard and Miss Jessie Graves. It is expected that by this time next year this sum will have been used for needed expense and that a further call will be made on the Town for an appropriation to carry on.

HERBERT R. TUCKER,

For the Town History.

January, 1956.

## SCHOOL DISTRICT OFFICERS

---

### SCHOOL BOARD

H. H. WHITMORE, Chairman                      HAROLD KILLEEN  
E. E. RHODES                                      WENTWORTH HUBBARD  
HARLEY PRENTISS                                EDWARD REARDON

Moderator

HERBERT TUCKER

Clerk

JOSEPH MAHONEY

Treasurer

LILLIAN G. SMITH

Auditors

MALCOLM WILLIAMS

JOHN AYLWARD

Superintendent

ELLIOTT W. KEACH

---

## THE STATE OF NEW HAMPSHIRE

---

### SCHOOL WARRANT

To the inhabitants of the school district of the Town of Walpole qualified to vote in district affairs:

You are hereby notified to meet in the Town Hall, in said district on the 13th day of March, 1956, at 2:00 in the afternoon, to act upon the following subjects:

1. To choose a moderator for the ensuing year.
2. To choose a clerk for the ensuing year.



3. To choose two members of the school board for the ensuing three years.

4. To choose a treasurer for the ensuing year.

5. To hear the reports of agents, auditors, committees, or officers chosen, and pass any vote relating thereto.

6. To choose agents, auditors, and committees in relation to any subject embraced in this warrant.

7. To see what sum of money the district will vote to raise and appropriate for the support of schools, for the salaries of school district officials, and agents, and for the payment of statutory obligations of the district, and to authorize the application against said appropriation of such sums as are estimated to be received from the state equalization fund together with other income; the school board to certify to the selectmen the balance between the estimated revenue and the appropriation, which balance is to be raised by taxes by the town.

8. To see if the district will authorize the school board to enter into a contract with the school district of Rockingham, Vermont, for payment of high school tuition.

9. To see what sum the district will vote to raise and appropriate for the purpose of renting a room or rooms to be used for educational purposes.

10. To see if the district will vote to authorize the school board to make application for and to receive and use in the name of the district, such advances, grants in aid or other funds for educational purposes as may now or hereafter be forthcoming from the United States government or any department or agency thereof, or from any state or private agency.

11. To see if the district will vote to raise and appropriate a sum not to exceed \$130,000.00; \$124,000.00 of this sum to be used for the construction, equipment and furnishing of a new elementary school and the acquisition

of any real property that may be necessary for its location; \$6,000.00 of this sum to be used to accomplish alterations, additions and improvements in the present Walpole School and to purchase new departmental equipment of a lasting character for use in the present Walpole School; and whether the district will vote to raise such sum through the issuance of serial notes or bonds upon the credit of the district for all or any portion of the sum so raised and appropriated; and to authorize the school board to determine the terms and conditions upon which the notes or bonds shall be issued including their sale and the time and place of payment of principal and interest, in accordance with the provisions of the Municipal Finance Act, N. H. Revised Statutes Annotated, Chapter 33, and any amendments thereto.

12. If the preceding article is adopted, to see if the district will authorize the school board to execute any and all contracts or agreements necessary, proper and advisable in connection with the construction of the new elementary building and alterations, additions and improvements in the present Walpole School and for the purchase of equipment and furnishings for the same or to take any action thereon.

13. To see what sum the district will vote to raise and appropriate to purchase a plot of ground on the south side of the North Walpole Elementary School.

14. To transact any other business that may legally come before this meeting.

## REPORT OF SCHOOL BOARD

For the Year Ending June 30, 1955

---

### RECEIPTS

Federal aid	\$2,090 55
National School Lunch	2,964 98
Local taxation	147,869 72
Elementary Tuition	2,632 18
Secondary Tuition	6,002 88
Trust Funds	3,000 00
Notes or Bonds	160,000 00
Capital Reserve Funds	15,680 56
Other	930 56
	<hr/>
Total receipts from all sources	\$341,171 43
Cash on Hand July 1, 1954	4,130 31
	<hr/>
Total	\$345,301 74

### PAYMENTS

#### Administration:

Salaries of District Officers	\$435 00
Superintendents' salary (local share)	*1,924 56
Tax for statewide supervision	1,046 00
Salaries of other admin. personnel	1,285 26
Supplies and expenses	1,431 11

#### Instruction:

Teachers' salaries	84,112 26
Principal's salary	4,600 00
Books and other instructional aids	2,495 97

\* State's share \$3,000., Alstead 709.93, Gilsum 257.33, Marlow 176.66, Surry 178.10, Westmoreland 355.15.

Scholars' supplies	2,549 11
Supplies and other expenses	909 84

Operation of School Plant:

Salaries of Custodians	6,325 15
Fuel or heat	3,425 23
Water, light, supplies and expenses	4,354 45

Maintenance of School Plant:

Repairs and replacements	1,569 97
--------------------------	----------

Auxiliary Activities:

Health supervision	2,308 81
Transportation	6,541 19
Tuition	13,057 70
Special activities and funds	1,142 81
School lunch	2,052 49

Fixed Charges:

Retirement	6,629 46
Insurance, treas. bonds and expenses	108 19

Capital Outlay:

Lands and new buildings	163,928 73
Additions and improvements	800 38
New equipment	11,012 28

Debt and Interest:

Principal of Debt:	10,000 00
Interest on debt	3,375 00

---

Total Net Payments for all Purposes	\$338,320 85
Cash on hand at end of year, June 30, 1955	4,063 99
Capital Outlay Fund	2,916 80

---

Grand total payments	\$345,301 74
----------------------	--------------



## BALANCE SHEET AS OF JUNE 30, 1955

## ASSETS

Cash on hand June 30, 1955	\$6,980 79
Tuition	47 26
Interest due	112 00

Total	\$7,140 05
Net debt (excess of liabilities over assets)	296,930 23

Grand total assets	\$304,070 28
--------------------	--------------

## LIABILITIES

Notes and bonds outstanding	\$300,000 00
-----------------------------	--------------

## Amounts Reserved for Special Purposes:

Dental program	143 00
To purchase school bus	3,836 00
Playground	91 28

Grand Total	\$304,070 28
-------------	--------------

## WALPOLE SCHOOL DISTRICT ITEMIZED STATEMENT

June 1955

1. Salaries of District Officers:	
H. H. Whitmore, chairman	\$100 00
E. P. Cray	25 00
H. T. Killeen	25 00
Wentworth Hubbard	25 00
H. W. Prentiss	25 00
E. E. Rhodes	25 00
Lillian G. Smith, treasurer	200 00
J. W. Mahoney, clerk	10 00
Herbert Tucker, moderator	12 00
2. Supt. salary (local)	
Roxie Forbes No. 60 treasurer	1,924 56
3. Tax for statewide supervision	
State treasurer	1,046 00
4. Other Administrative Personnel:	
Roxie Forbes No. 60 treasurer	1,122 66

Kay Rogers	96 30
Helen Galloway	60 00
5. Supplies and Expenses:	
Roxie Forbes No. 60 Treasurer	969 41
Lillian Smith	30 00
Chase's	34 10
State Ag. Surp. Prop.	80
Kermit Cook	14 80
American School Board Journal	6 00
Comstock, printer	10 00
E. W. Keach	110 49
School Service Co.	21 41
Tel. and Tel.	210 15
Walpole H. S. Film Account	2 20
Model Press	23 04
Barrett Press	11 88
Palisade Press	13 80
Vt. Newspaper Corp.	2 75
Nelson C. Faught	1 30
Central Garage	1 00
Cal Powers	30
N.H. School Board Association	25 00
Oakland Ed. Press	2 43
6. Principals and Teachers Salaries:	
Cook, Kermit, principal	3,853 80
Carol E. Allen	2,228 20
Barry, Laura Beth	1,063 70
Beaney, Wendell	3,565 70
Bolles, Frances E.	2,204 80
Brennan, Agnes	2,519 20
Christiansen, Paul	2,273 80
Desmarais, Robert	2,970 20
Ericson, Audrey	2,164 80
Foster, Florence	2,162 00
Fredette, Mary A.	2,023 20
Greenough, Jacqueline	2,102 40
Hague, Gerald	2,650 00
Miner, Roy	730 80

Morrissey, Hester	2,299 80
Richardson, Howard	2,260 20
Rising, Dorothy	2,555 40
Robbins, Paul	1,012 40
Staples, Elizabeth	2,258 40
Thompson, Ruth	1,263 60
Wright, Marie	2,503 20
Dube, Joseph	2,716 60
Dulski, Thaddeus	2,291 00
Moynihan, Mary E.	2,489 40
Fitzgerald, Josephine	2,166 00
Richards, Margaret T.	2,265 80
Kennedy, Alice M.	2,290 60
Fitzgerald, Mary K.	2,274 40
Mulcahy, Mary K.	2,239 80
Hartnett, Mae E.	1,723 60
Stevens, Barbara	1,146 02
Graves, Alice	48 00
Wilson, Lacea	136 00
Phipps, Jane	32 00
Marlow, Hazel	24 00
Harris, Jane	8 00
Foley, Katherine	8 00
Britton, Muriel	8 00
Baldasaro, Madeline	64 00

## 11. Janitors Salaries:

Royce, Charles	1,899 92
Powers, Calvin	2,655 40
Carman, Royal	1,180 00

## 16. Transportation:

Jennison, Floyd	877 00
Pickering, Edward	765 00
Prentiss, Harley	865 00
Richardson, Howard	141 50
Hague, Gerald	572 00

### SCHOOL BOARD'S ESTIMATE FOR 1956-1957

	Current Budget	Proposed Budget
Administration:		
Salaries of dist. officers	\$447 00	\$447 00
Superintendent's salary (local)	1,986 80	2,378 00
Tax of State Wide Supervision	1,120 00	1,186 00
Salaries of other admin. personnel	1,598 15	1,487 00
Supplies and expenses	1,764 00	2,106 00
Instruction:		
Teachers' salaries, H. S.	28,600 00	} 100,400 00
Teachers' salaries, elem.	70,800 00	
Books and other instruc. aids, H.S.	1,190 00	1,100 00
Books and other instruc. aids, elem.	1,675 00	1,600 00
Scholars' supplies, high	1,248 00	1,400 00
Scholars' supplies, elem.	2,302 00	2,300 00
Supplies and other expenses, high	400 00	575 00
Supplies and other expenses, elem.	400 00	564 00
Operation of School Plant:		
Salaries of janitors, high	2,100 00	2,175 00
Salaries of janitors, elem.	4,400 00	4,400 00
Fuel or heat, high	1,400 00	1,400 00
Fuel or heat, elem.	2,500 00	2,500 00
Water, light, supplies and exp. high	1,275 00	1,350 00
Water, light supplies and exp. elem.	2,075 00	2,250 00
Maintenance of School Plant:		
Repairs and replacements, high	600 00	800 00
Repairs and replacements, elem.	800 00	1,200 00
Auxiliary Activities:		
Health supervision	2,474 00	2,778 00
Transportation	5,900 00	5,900 00
Tuition	15,300 00	17,325 00
Special activities and funds		
(Hooper) H.S.	700 00	} 1,000 00
(Hooper) elem.	200 00	
Superintendent's		
Supt's secretary (in and out)	2,100 00	



School lunch (in and out) H.S.	700 00	}	3,000 00
School lunch (in and out) elem.	2,000 00		
Physical Education	300 00		400 00

## Fixed Charges:

Retirement	7,256 00	8,316 00
Insurance, treas. bonds and expenses	1,393 00	1,686 00

## Capital Outlay:

Additions and improvements, high	50 00	}	100 00
Additions and improvements elem.	50 00		
New equipment, high	1,584 15	}	6,700 00
New equipment, elem.	4,602 44		

## Debt and Interest:

Principal of debt	18,000 00	18,000 00
Interest on debt	6,190 00	5,885 00

---

Total budget	\$197,480 54	\$212,708 00
--------------	--------------	--------------

## Income:

Balance		
Fed school lunch (in and out)	\$2,700 00	\$4,800 00
Secretary's salary (in and out)	2,700 00	3,000 00
Federal Aid	1,500 00	1,500 00
Tuition (high school)	8,505 00	5,700 00
Tuition (elementary)	1,365 00	2,460 00
Other		3,600 00

---

Total receipts other than taxes	\$16,170 00	\$21,060 00
District assessment	181,310 54	191,648 00

---

Total appropriation	\$197,480 54	\$212,708 00
---------------------	--------------	--------------

**REPORT OF SCHOOL DISTRICT TREASURER**

For the Year Ending June 30, 1955

Cash on Hand July 1, 1954	\$4,130 31
Received from Selectmen:	
Current appropriation	\$147,869 72
Received from State Treasurer:	
State funds	181 78
Federal funds	5,055 53
Received from tuitions	8,635 06
Received from trust funds	3,000 00
Received from all other sources	2,936 80
	<hr/>
Total receipts	\$167,678 89
	<hr/>
Total amount available for fiscal year	\$171,809 20
Less school board orders paid	167,745 21
	<hr/>
Balance on hand June 30, 1955	\$4,063 95

LILLIAN G. SMITH,  
District Treasurer.

**AUDITORS' CERTIFICATE**

This is to certify that we have examined the books, vouchers, bank statements and other financial records of the treasurer of the school district of Walpole of which the above is a true summary for the fiscal year ending June 30, 1955 and find them correct in all respects.

MALCOLM WILLIAMS,  
JOHN E. AYLWARD,

Auditors.

**FINANCIAL REPORT****NORTH WALPOLE ELEMENTARY SCHOOL**

For Period July 1, 1954-June 30, 1955

**RECEIPTS**

Notes or bonds	\$160,000 00
Dividend and interest	733 60
Capital reserve funds	15,680 56
Other receipts	21 96
	<hr/>
Total new receipts	\$176,436 12

**PAYMENTS**

General contract	\$146,655 18
Water supply	400 00
Site development	4,164 93
Architect's fees and expenses	9,384 14
Legal fees	534 86
Insurance	462 00
Other payments	2,327 62
	<hr/>
Total	\$163,928 73
Furniture and equipment	9,590 59
	<hr/>
Total new payments	\$173,519 32
Cash on hand June 30, 1955	2,916 80
	<hr/>
Grand total payments	\$176,436 12

**BONDED INDEBTEDNESS OF THE WALPOLE SCHOOL DISTRICT**

as of March 1, 1955

**VILLAGE SCHOOL LOAN, 1950**

Due	rate of interest	Amount Due
April 1, 1956	2¼ per cent	\$10,000 00
1957	"	10,000 00
1958	"	10,000 00
1959	"	10,000 00
1960	"	10,000 00

1961	"	10,000 00
1962	"	10,000 00
1963	"	10,000 00
1964	"	10,000 00
1965	"	10,000 00
1966	"	10,000 00
1967	"	10,000 00
1968	"	10,000 00
1969	"	10,000 00

---

\$140,000 00

NORTH WALPOLE LOAN, 1955

Due	rate of interest	Amount Due
Aug. 1, 1956	2 per cent	\$8,000 00
1957	"	8,000 00
1958	"	8,000 00
1959	"	8,000 00
1960	"	8,000 00
1961	"	8,000 00
1962	"	8,000 00
1963	"	8,000 00
1964	"	8,000 00
1965	"	8,000 00
1966	"	8,000 00
1967	"	8,000 00
1968	"	8,000 00
1969	"	8,000 00
1970	"	8,000 00
1971	"	8,000 00
1972	"	8,000 00
1973	"	8,000 00
1974	"	8,000 00

---

\$152,000 00

Total bonded indebtedness of Walpole School  
District

\$292,000 00



## REPORT OF SUPERINTENDENT OF SCHOOLS

To the School Board and Citizens of Walpole:

I herewith submit my annual report as superintendent of your schools:

The new Walpole Village School has been occupied for approximately six years. During this time the enrollment has increased by 36 per cent as shown by the charts at the end of this report. The enrollment is expected to reach 499 next year and be well over 500 by 1960. The average birth rate for the past ten years is 58, the average beginning class in Walpole for the last 6 years has been 45 and for North Walpole, 16. It appears that we can expect first grade enrollments to at least continue at the average and there is considerable evidence to indicate that it will be more.

Last year I reported the need for another classroom for the elementary grades. A storage room was converted to a small classroom. Our census figures show that we will need still another room this year. The library is now being used as a classroom; a room formerly used as a music room is now a classroom; the cafeteria and auditorium stage now serve the music classes, serve as overflow study halls and visual-aids room.

The present school plant used at maximum efficiency can accommodate 433 pupils. Our present enrollment is 469 with an additional thirty pupils expected next year. A thorough study shows that six additional classrooms are needed now, plus expansion of the school cafeteria, additional facilities for the music program and provision for an adequate building to house the vocational agriculture and 7th and 8th grade shop program.

There has been considerable growth in the vocational agriculture and manual arts classes in the past two years. The former has increased approximately 40 per cent in enrollment and the manual arts classes, about 25 per cent. Present facilities are inadequate due to the increased

enrollment. At present we are not meeting State and Federal requirements for space and lack equipment because we do not have room for it.

It will probably be impossible to complete a new building in time for the opening of school next fall. There are several choices available as to means of providing needed space until a new building can be completed. We can continue to operate under the present crowded conditions and find a room to use in one of the buildings in town. Present estimates of the cost of renting vary from \$500 to over \$2,000, depending on the facilities and the amount of renovation needed to provide a suitable class room. Another choice is to combine small classes in North Walpole, which can be done to provide either one or two classrooms, and transport pupils from Walpole to North Walpole. The latter method would result in a saving of at least the salary of an additional teacher.

The new 54 passenger school bus bought by the district this year was delivered several weeks after the promised delivery date due to difficulties encountered at the factory. In addition to the regular daily routes the new bus is being used to transport athletic teams to interscholastic events and pupils who are taking part in music events in the state. Serious consideration should be given to replacing another bus this year as one of our vehicles is eight years old. Keeping a vehicle beyond a certain point results in additional repair costs.

The budget has increased again this year in spite of every effort to curtail expenses. It is not possible to educate more and more children without adding to the cost. Last year I reported that we could expect a continued shortage of teachers and a resulting increase in teachers' salaries. The shortage is greater this year and there is little if any hope that the number of new teachers will keep pace with the ever-increasing enrollments.

A thorough study of our insurance policies was made this year. The combination of all our building fire in-

insurance policies into one policy resulted in a saving. Additional insurance has been purchased which includes Workingmen's Compensation and employees' liability, non-owner liability, fifty dollar deductible and comprehensive coverage for our school buses. The additional coverage gives greater protection to the district and to their employees.

The Walpole teachers participated with the teachers of Supervisory Union No. 60 in a three-day Guidance Workshop in October and have also participated in the monthly supervisory union teachers meetings. Miss Annette Eveleth, State Director of Educational Health Services, discussed the recently published Health Handbook at the November meeting. Subsequent meetings this year will be utilized to follow-up findings and recommendations of the Guidance Workshop.

Muriel E. Britton replaced Mrs. Elizabeth Staples as a grade teacher. Miss Britton is a graduate of Keene Teachers College and did her practice teaching in Walpole. Mr. Glen Hutchinson replaced Mr. Paul Christiansen as teacher of Social Science and English in Grades seven and eight. Mr. Hutchinson resigned in October and was replaced by Mrs. Lacea Wilson who formerly taught in West Orange, N.J. Mr. Edward Lithgow, a graduate of Springfield College, was employed to teach Physical Education and Auto Driving. Mrs. Glen Phelps replaced Mrs. Audrey Ericson. Mrs. Phelps is a graduate of Keene Teachers College and did her practice teaching in Charlestown. Mrs. Rubie Plumb replaced Miss Carol Allen as a second grade teacher. Mrs. Plumb is a graduate of Atlantic Union College and formerly taught in Center Tuftonboro, N.H. Miss Jacqueline Greenough was transferred to teach in Grade four and Miss Barbara Roy was employed as a first grade teacher. Miss Roy is a graduate of Keene Teachers College and formerly taught in Greenfield, Mass. Mr. Aristides Stathoplos replaced Mr. Gerald Hague as Science teacher. Mr. Stathoplos is a graduate of Keene Teachers College and formerly taught in Colebrook, N.H.



We have been fortunate to have the following cadet teachers with us during the first semester of this school year: Mr. David Costin, sixth grade; Miss Eleanor Webber, Home Economics and Miss Shirley Holman, Home Economics.

Teachers are with some 25 to 35 pupils without a break for over six hours a day. During this time decisions have to be made in regard to pupil's behavior and it is not always possible to deal with a situation as if there was only one child in the room. We need your support to do the job you want us to do for your children.

#### ENROLLMENT

January 3, 1956

Grade	K	1	2	3	4	5	6	7	8	9	10	11	12	Tls.
Walpole		50	52	51	49	37	31	38	42	44	26	32	18	470
North														
Walpole	12	17	19	20	14	14	13	17	15					141

#### ESTIMATED ENROLLMENT

FOR SEPTEMBER, 1956

Grade	K	1	2	3	4	5	6	7	8	9	10	11	12	Tls.
Walpole		40	50	52	51	49	37	31	51	40	41	28	29	499
North														
Walpole	16	12	17	19	20	14	14	13	17					142

Tuition Pupils:

	Grade	8	9	10	11	12	Tls.
To—Bellows Falls			18	13	16	12	59
From—Westminster				1	1	2	4
From—Westmoreland		11	9	7	3	3	33

January enrollment totals—January 1951-1956:

January 1951 to 1956 inclusive

	1951	1952	1953	1954	1955	1956	Est.
Walpole	346	358	392	413	457	469	499
N. Walpole	141	131	139	142	145	141	142



## Births in Walpole: 1944-45 to 1953-54 inclusive

1944-45	39
45-46	57
46-47	67
47-48	66
48-49	52
49-50	58
50-51	53
51-52	65
52-53	56
53-54	70

I wish to take this opportunity to thank the School Board, teachers, parents, pupils and citizens for their splendid cooperation.

Respectfully submitted,  
**ELLIOTT W. KEACH,**  
 Superintendent of Schools.

---

**REPORT OF THE SCHOOL NURSE  
 FOR WALPOLE AND NORTH WALPOLE**

---

The following is my report for the year ending June 30, 1955.

- 338 pupils were examined by Dr. William Tatem.  
 The following defects were noted and reported:
- 85 pupils in need of dental care.
  - 3 pupils had sufficient wax in ears to obstruct the canal.
  - 2 minor heart conditions.
  - 1 inguinal hernia.
- 457 heights and weights.
- 4 pupils were seen by the guidance clinic.
- 339 pupils had hearing tests given by the school nurse.
- 3 pupils attended speech clinic.
- 615 pupils had vision tests given by the school nurse.

- 23 pupils had eye examinations and defects corrected by a doctor.
- 36 pupils attended pre-registration clinic.
- 206 pupils participated in diabetic testing program.
- 241 pupils participated in dental program.
- 106 pupils participated in polio program.

In working with the children of Walpole and North Walpole we hope they become better able as young people to conserve and improve their own health, and thus enable them to secure that abundant vigor and vitality which are a foundation for the greatest possible happiness and service in personal, family, and community life.

Respectfully submitted,

ELLEN McAFEE,  
School Nurse.

---

### REPORT OF PRINCIPAL NORTH WALPOLE SCHOOL

---

Mr. Elliott W. Keach, Superintendent of Schools.  
Walpole, New Hampshire.

Dear Sir:

I herewith submit my annual report as Principal of the North Walpole School.

#### SCHOLARSHIP

It has been the aim of the faculty of the North Walpole School to teach all the children as individuals and to guide them in good habits of citizenship. No two students learn at the same rate of speed, or in the same way. In each grade, groups have been set up, and the assignments have been so planned that they allow for individual differences. In this way the subject material is presented in a manner that will best serve the children in the process of learning. The pupil is thus aided to become an independent, responsible citizen in his society.

At the faculty meetings, many ideas have been exchanged and tried out in the classroom. Most of the ideas suggested have proved to be highly successful as techniques of teaching. Currently we are discussing procedures to follow in the event of accidents and other emergencies.

The teachers and myself are grateful to Mrs. Dorothy Jones of the Bellows Falls High School Faculty for her talk and demonstrations on "Physical Education in an Elementary School."

The California Achievement Tests were given again in all the grades last spring. For the most part, the results were very satisfactory. The areas of weaknesses were noted and retaught by the teachers.

### ORGANIZATION

The milk program, whereby the children get milk at half cost, has been continued this year. The program is proving very popular with the student body. The milk is served during the morning recess period.

Our activities have included assemblies, schools socials, plays, and athletics.

The evening of May 19th proved quite enjoyable for the large crowd which attended the two one-act plays given by the seventh and eighth grades. Grade Seven presented "Are We Dressing", and Grade Eight "Ten Per Cent Tommy." The boys and girls who participated, as well as Mr. Dulski, the director, are to be congratulated upon their work in providing an evening of delightful entertainment. The annual hobby and school work exhibit was held at the same time. Many of the townspeople viewed the exhibits after the two one-act plays, and talked with the teachers about the work that the school was doing for their children.

Two operettas, "Sleeping Beauty" by the Primary Grades and "Sliding Down A Moonbeam" by the Intermediate Grades, played to a capacity house in December. The Toy Orchestra, made up of the pupils from the Kindergarten and Grade One, entertained the audience be-



tween the two operettas. I wish to express my thanks to the pupils who took part in the operettas, to the teachers who directed the plays, and to the many parents and friends who attended. All contributed in making the evening a gala occasion. Part of the proceeds was used to buy Film Strips for Grades one through six, and to purchase records for the record player.

In athletics, the boy had successful seasons in all three sports sponsored by the school, namely touch football, basketball and baseball. The basketball team finished as runner-ups in the annual basketball tournament.

Halloween and Christmas parties were held in all the grades. Games were played and refreshments were served. These social affairs were planned and held under the direction of the Student Council.

The student Safety Patrol, under the guidance of the Principal, has performed its duties of guiding pupils across the dangerous intersections of our community in a very commendable manner.

The graduating class made a trip to Concord, New Hampshire, the State Capitol. They enjoyed visiting the Legislature, the State Police Offices, and the State Penitentiary. While there, they were the guests of the Honorable Louis Ballam, their Town Representative.

I wish to thank the School Board, the Superintendent, the Teachers, and the Citizens of the town for their cooperation and support in giving the best possible education to the children of the village. A Good School is the result of the concentrated efforts on the part of parents, teachers and administrators.

Respectfully submitted,

JOSEPH Z. DUBE,

Principal.



## REPORT OF THE PRINCIPAL WALPOLE HIGH SCHOOL

Mr. Elliott W. Keach  
Superintendent of Schools  
Walpole, New Hampshire

Dear Sir:

I herewith submit my annual report as principal of Walpole High School.

### GRADUATES

Of the nineteen graduates of the Class of 1955, four enrolled at the University of New Hampshire, one at Boston University, one at the Bentley School of Accounting, three at Burdett Junior College, two at Plymouth Teachers College, one at the New Hampshire Technical School, and one is in training at the Peabody Nursing Home in Peabody, Massachusetts.

### ORGANIZATION

The Walpole High School daily program has been changed this year to a seven period day. Class periods are fifty minutes in length with the non-laboratory classes meeting four times weekly. The extra periods derived from using this type of program are used to schedule rehearsals for the band and chorus, class meetings and assemblies. On Friday of each week, clubs and organizations meet for one period on an alternating basis.

The division of the school on a 6-2-4 basis began last year and has been extended and continued with particular emphasis being placed on the junior high area. These grades now have their separate physical education classes, cafeteria period, assembly period and homeroom activities. Many of the study halls for the junior high are scheduled in their respective room under the supervision of their homeroom teachers. These changes are in keeping with present educational practice.

In the high school a course in economics has been added. This course introduces the pupil into the study of consumer economics as well as economic theory. The

course in Civics and Youth Problems at the ninth grade level and the course in Psychology in grade eleven which were introduced last year have both proved to be worthwhile and are being continued. The new course in Driver Education and the newly instituted physical education program are both definite additions to our school program. A more detailed account of these courses will be given under separate headings in this report.

I am also pleased to report that the high school has been accepted for membership with the New England Association of Colleges and Secondary Schools. This is the accrediting agency for the New England area, and the approval of our program by this body should be of considerable interest to Walpole citizens.

Definite encouragement is constantly being given to our pupils to prepare for further training beyond high school, and it is to be noted that approximately 37 per cent of our pupils are carrying five academic courses this year. Driver Education, physical education, chorus, and band are assigned credits which are in addition to the sixteen credits required for graduation from the school.

#### EXTRA-CURRICULAR ACTIVITIES

The extra-curricular program of the school has been extended this year. A total of eight clubs or organizations have been meeting on the average of twice monthly during the club period scheduled as a part of the school program. This has allowed many pupils to participate who would otherwise find it impossible to remain after school.

The school presented three one-act plays during the fall, is presently working on a three-act play presentation, and will participate in the annual one-act play competition held each spring.

Two boys and two girls were sponsored by community organizations to attend Boys' State and Girls' State and another boy was sent to a Conservation Camp. The faculty chose a girl to compete in the D. A. R. Good Citizenship Contest.

Practice for basketball began November 1 with approximately thirty boys reporting to Coach Edward Lithgow. This squad has been divided and a separate schedule has been arranged for each group. A varsity schedule of twenty games has been arranged for this school year.

In girls' basketball, a surprisingly large turnout of twenty-two girls has made for considerable interest and competition this year. A schedule of sixteen games has been arranged.

The junior high basketball program is organized on a Saturday basis, and a good turnout of both boys and girls has been maintained. The boys are participating in the junior high league as in the past, while the girls are playing a limited schedule with local schools.

#### STUDENT COUNCIL

The Student Council has carried on a good number of worthwhile projects during the year. Five boys were sponsored by the Council to attend the Older Boys' Conference held in Nashua. Three boys in the Council participated in the Youth in Government program sponsored by the YMCA. A magazine campaign grossed a total of \$1258.00 of which \$475.00 was kept by the school. Two hundred dollars was turned over to the varsity Athletic Association for the purchase of uniforms for the varsity teams. Other things to mention include the erection of dugouts on the athletic field, the planting of flowers donated by the Woodward Florists, and recognition of achievement by presenting awards to the members of the student body at graduation.

#### PHYSICAL EDUCATION

Organized classes in physical education were arranged this year for the first time with classes ranging in size from eight to twenty pupils in the high school and twenty to twenty-five in the junior high. Pupils have been assigned lockers for which combination locks were purchased by the school. All pupils in grades 7-10 are required to take two classes of physical education each week while pupils in the upper two grades may choose the course as an elective.



The fall season opened with the introduction of soccer in all classes. Touch football was also included. Although soccer is a new sport in this area it proved to be of considerable interest, and we are planning to play soccer on the interscholastic level next year.

During the winter season basketball fundamentals are being stressed in all classes. A portion of the time in physical education is spent on classroom work in which instruction is given in teaching types of games as well as the rules and regulations involved. The proper attitudes toward physical health, conditioning and care of injuries are also included.

During the early spring season a period of time will be spent giving instruction in tumbling and gymnastics. Recreational games will be emphasized. For spring activities, softball for the girls and baseball for boys will constitute the major sports. Other sports such as tennis, badminton and golf are being considered. Such sports have carry-over value which will be of benefit to our young people after leaving school.

The physical education program is still in the planning stage and we are attempting to gear the program to the needs and interests of the entire school population.

#### DRIVER EDUCATION

The driver education course has an average of fifteen pupils enrolled each semester. During the eighteen week training period, the pupil will receive six hours of behind the wheel instruction and thirty hours of classroom work. The main objective of the course is to develop in each pupil the proper attitudes and skills necessary for a good driver.

We were fortunate to secure a 1955 automobile from Farr's Garage in Bellows Falls. This car is equipped with dual controls. At the end of the course all pupils will be given examinations by state inspectors at the school.

#### MUSIC DEPARTMENT

The music program is again under the direction of Mr. Robbins for vocal instruction and Mr. Miner in the



instrumental field. Classes in both areas meet twice weekly.

We have a chorus numbering fifty five members this year, an increase of fifteen from last year. In the junior high, all pupils are required to take fifty minutes of general music weekly.

The Senior Band has also increased by about ten members during the past year. It is also to be noted that we have a large number of pupils in the beginner's band.

Pupils from the music program participated in the New Hampshire All-State Chorus and band groups last year, and will be included again this year. Several pupils participated in the New England Music Festival as well. Joint Christmas concerts were held with Vilas and an annual spring concert by all music groups is planned for this spring.

The music department wishes to thank the Parent Teachers Association for providing a sousaphone for the school band.

#### HOME ECONOMICS DEPARTMENT

The home economics department has approximately seventy girls enrolled in all classes this year. Special projects undertaken include reseating chairs, making slip covers and redecorating the teachers' room and painting the stage flats. These projects are of course in addition to the usual projects in clothing, foods and homemaking.

The girls entered two national contests, "The American Homemaker of Tomorrow" and the "Cherry Pie" contest. One pupil won the regional pie contest and placed fourth in the state.

The Future Homemakers of America club has also been active. In April of last year, it served the Father and Son Banquet for the FFA, and in May prepared the annual Mother and Daughter Banquet. The seventh grade girls served a luncheon for the mothers and the eighth grade girls put on a dinner for the local 4-H leaders as an additional project.

## VOCATIONAL AGRICULTURE AND MANUAL ARTS

Shop 7 and 8 are principally classes in woodworking. The younger boys in the seventh grade are using hand tools, and making projects which require relatively simple construction. The eighth grade group is being instructed in the use of some of the power tools such as the wood-turning lathe, jig saw, power sander, drill press, bench grinder, etc. Safety in shop practice is stressed although we are faced with the problem of teaching shop to a much larger number than can be safely handled in the space available at the Hooper Building.

One of the Vocational Agriculture boys represented the State of New Hampshire at the Eastern States Exposition this fall as a member of the state cattle judging team. Two other boys received purebred cattle from the Sears Roebuck Foundation.

Inclement weather forced the School Fair indoors this year, except for the school parade which was actively supported by all grades at the school. Although the attendance and the size of the fair was not as large as in a year ago, all who took part considered it a successful venture for the FFA.

Part of the required curriculum in Vocational Agriculture is a farming project or program which each boy carries on at home. Some of the projects are extremely well handled, so much so that we had the honor of having another student chosen as one of the top ten agriculture students in the state this year. The student was awarded the State Farmer degree at the annual FFA convention held in Colebrook last July.

The Hooper Chapter has twenty members enrolled this year. This group is responsible for the School Fair, the annual Father and Son Banquet, as well as several other undertakings throughout the year. The aim of the group is to teach leadership and cooperation to all its members.

It is our hope that additional space and facilities can be added to this department in the near future in order

that a more extensive program may be worked out in agriculture and in the field of manual training.

### CAFETERIA PROGRAM

The cafeteria program is being directed by Mrs. Dwight Jeffrey again this year with Mrs. Arline Jeffrey as her assistant. Twelve pupils assist in serving meals. From September through December a total of 23,725 lunches were served to pupils and 1240 meals to adults. The Type A program requirements for a complete school lunch are being adequately met by our program. Government surplus commodities made available to the school have consisted mainly of dried milk, shortening, cheese products, vegetables and fruits. The charge of 25c per meal to pupils has been continued.

### GUIDANCE

The guidance program has made considerable use of the University of New Hampshire Test Battery. This battery measures the pupil's interests, aptitudes, and primary mental abilities. A test of English comprehension is also included. The battery is given each year to all pupils in grades nine and eleven which allows a pupil to take this battery twice during high school.

The New Hampshire Employment Agency in Keene administered their occupational tests to all members of the senior class. This test is of particular value to pupils who are considering entering the work field with a minimum of advanced training.

Seniors visited the University of New Hampshire this year and plan to attend several visiting days at several other institutions. Speakers have been at the school to talk to the pupils on several different types of training available in nursing, technical fields and government work. Advice concerning opportunities in the armed forces has also been made available.

Each pupil in the school has an individual folder. Included in the folder is pertinent information about the progress of the pupil, test results, personal data sheets and



other anecdotal records compiled as the pupils continue through school.

### FACULTY MEETINGS

Faculty meetings with the elementary junior high and high school teachers are held periodically throughout the year. Committees in each group have been organized to study and recommend ways of improving the school program.

In the elementary area a handbook designed for new teachers and substitutes was developed and it has proved to be an extremely useful tool. Considerable work on the report card revision was brought up for faculty discussion. Individual folders for elementary pupils were approved as a guidance technique in grades one through six. With the high school faculty and school nurse, a policy to cover procedure in case of accident and sickness at the school is being formulated this year.

In the high school, the subject of improving the junior high program has received continued attention. A new special report to be sent home at the mid-term mark was studied and adopted. Faculty study and approval were given to the use of standard tests in the field of English the results of which have been of value to all. Standard tests at the end of the school year to measure the progress of our pupils against regional and national norms were given in science, mathematics and social studies in June of last year. It is hoped that the continued use of such professional tools by our faculty will result in a better school program.

I wish to thank the School Board, Superintendent, faculty, pupils, and the parents of Walpole for their continued cooperation.

Respectfully submitted,  
KERMIT W. COOK,  
Principal.



# VITAL STATISTICS

## BIRTHS

<i>Date</i>	<i>Place.of.Birth</i>	<i>Name of Child</i>	<i>Name of Father</i>	<i>Maiden Name of Mother</i>
Jan. 8	Bellows Falls, Vt.	Victoria Carol	Robert J. Walliss	Lorraine M. Finch
Jan. 10	Bellows Falls, Vt.	Jerry Earle	Harold B. Simpson	Ruth M. Chaplin
Jan. 10	Bellows Falls, Vt.	Michael Andrew	Robert Veitch, Jr.	Marg. A. McDonald
Jan. 11	Bellows Falls, Vt.	Douglas Joseph	Joseph A. Valley	Marion Ghiringhelli
Jan. 20	Bellows Falls, Vt.	Doreen Ruth	Garfield Higgins	Joann Kittredge
Jan. 22	Bellows Falls, Vt.	Peter Stern	Norman Farnum Jr.	Audrey E. Stern
Jan. 22	Bellows Falls, Vt.	Bruce Mario	Louis H. Largess	Shirley F. Bell
Feb. 9	Bellows Falls, Vt.	Deborah Joan	Reginald G. Mack	Harriett Morse
Mar. 19	Bellows Falls, Vt.	Bruce Kevin	John H. Jackson	Beryl R. Willard
Mar. 21	Bellows Falls, Vt.	Mary Desiree	Edward Houghton	Mary E. Tompkins
Apr. 1	Bellows Falls, Vt.	Carol Ann	Loubert F. Brooks	Alice E. Kilburn
Apr. 8	Bellows Falls, Vt.	Katherine Jean	John R. O'Brien	Chris. E. Batchelder
Apr. 9	Bellows Falls, Vt.	Marcia Ethel	Robert E. Shepard	Marielle T. Royer
Apr. 14	Bellows Falls, Vt.	Judy Helen	Eugene Karatajew	Helen Wilczynska
Apr. 16	Bellows Falls, Vt.	Clifford Fred Jr.	Clifford F. Knight	Dorothy Y. Pitkin
Apr. 28	Bellows Falls, Vt.	Darlene Ernestine	George Ramsey, Jr.	Mildred R. Waters
May 5	Bellows Falls, Vt.	Jane Elizabeth	Walter P. Sombric	Eliz. F. Obuchowski
May 20	Bellows Falls, Vt.	Linda Louise	George E. Putnam	Marianne Egemo
May 23	Keene	Sharon Ann	Robert H. Clark	Grace M. Mitchell
May 25	Keene	Margaret Ann	Allison A. Gleason	Bertha S. Tonseth
May 30	Bellows Falls, Vt.	Donna Lynne	Albert Vaillancourt	Sheila R. Barry
June 1	Bellows Falls, Vt.	Mark	Chauncey Hartnett	Velma V. Westney
June 4	Bellows Falls, Vt.	Emily Paine	Harold A. Sample	Janet M. Belanger
June 4	Bellows Falls, Vt.	Donald Edward	Wilfred A. Shepard	Evelyn M. Harlow
June 13	Bellows Falls, Vt.	Gary David	Harold Q. Ames	Dona J. Wood
June 21	Bellows Falls, Vt.	Harold Edward II	Harold E. Royce	Juanita Halloway
July 3	Lancaster	Dennis Joe	Joseph Thompson	Reata K. Ball
July 4	Bellows Falls, Vt.	Diane Marie	Clarence E. Swain	Shirley L. Ranta
July 4	Bellows Falls, Vt.	Robin Elaine	Herbert J. Wood	Beverly A. Martin
July 9	Bellows Falls, Vt.	Perley Bryon	Perley B. Lund	Marie Letourneau
July 15	Bellows Falls, Vt.	Roland Edward	Richard C. Miller	Marjory V. Slade
July 16	Bellows Falls, Vt.	Barbara May	Leon F. Lynch	Estelle C. Parrott
July 23	Bellows Falls, Vt.	Mary Catherine	Paul Cray	Margaret Kenneally
Aug. 8	Bellows Falls, Vt.	Rachael Lynn	Harold J. Ramsey	Beatrice Harrington
Sept. 3	Bellows Falls, Vt.	Timothy John	Warren H. Hayes	Joan M. Kelly
Sept. 4	Bellows Falls, Vt.	Mary Jane	Rupert W. Carr	Jeanette M. Brilliant
Sept. 4	Bellows Falls, Vt.	Jane Lorraine	Edward D. Wilson	Marjory M. Tripp
Sept. 9	Bellows Falls, Vt.	Henry Deloch	Anthony Deloch	Anna E. Nollhagen
Sept. 16	Bellows Falls, Vt.	Robert Wallace	Wallace Blake, Jr.	Helena A. Marcette
Sept. 19	Bellows Falls, Vt.	Pauline Marie	Ernest J. Frenette	Virginia Rogenski
Sept. 22	Bellows Falls, Vt.	Theresa Ann	Walter W. Moody	Rita E. Holcomb
Sept. 28	Bellows Falls, Vt.	Elizabeth Ann	Henry G. Bemis	Catherine E. Will
Oct. 3	Bellows Falls, Vt.	William John	Walter J. Waryas	Marjorie F. Stevens
Oct. 6	Bellows Falls, Vt.	Terrence Michael	James Harty, Jr.	Patricia M. Kiniry
Oct. 8	Springfield, Vt.	Pamela Ann	Chas. Magwire, Jr.	Pauline M. Krupski
Oct. 8	Bellows Falls, Vt.	Mary Jane	Jos. J. Trybulski	Thelma Lamphere
Oct. 23	Bellows Falls, Vt.	James Stanley	Jos. S. Christian	Odesa Wellington
Oct. 30	Bellows Falls, Vt.	James Albert	Alfred W. Sawyer	Eleonor E. Cox
Nov. 11	Bellows Falls, Vt.	Susan Marguerite	Robert S. Aldrich	Isabel M. Mitchell
Nov. 11	Bellows Falls, Vt.	Kevin Charles	George V. Gage	Vaughnette Nystrom
Nov. 23	Bellows Falls, Vt.	Sharon Lee	Francis M. Marlow	Hazel P. Bassett
Nov. 29	Keene	Richard Bruce	Robert P. Daniels	Barbara F. Barrett
Nov. 29	Bellows Falls, Vt.	Anita Christine	Paul M. Savi	Eloise Gilbert
Dec. 25	Bellows Falls, Vt.	Gary Thomas	R. McCormick, Jr.	Jeanne E. Porter

## MARRIAGES

<i>Date</i>	<i>Place</i>	<i>Names</i>	<i>Residence</i>
Jan. 2	Walpole	John L. Swain June C. Robinson	Walpole Bellows Falls, Vt.
Jan. 3	Walpole	Herbert H. Peel Evelyn L. Lowrey	Mt. Holly, N. J. St. Johnsbury, Vt.
Jan. 6	Walpole	Ralph T. Podwin Bessie L. Fuller	Walpole Walpole
Jan. 8	Walpole	William J. Kopacz Phyllis J. Jensen	Walpole Walpole
Jan. 16	Bellows Falls, Vt.	Edward B. Harty Mary E. Blood	North Walpole Bellows Falls, Vt.
Feb. 6	Walpole	Joseph R. Slomba, Jr. Sara A. Perham	North Walpole Walpole
Mar. 26	E. St. Johnsb'y, Vt.	Edward F. Boyd Elizabeth M. Tessier	Walpole Bellows Falls, Vt.
Apr. 9	Walpole	Theodore R. Tiffany Eva P. Sprague	Saxtons River, Vt. Saxtons River, Vt.
Apr. 12	Walpole	Robert L. Chasse Mary E. Barry	Frenchville, Maine Walpole
Apr. 14	Walpole	Frank C. Herne Eloise E. Hewitt	Stow, Mass. Walpole
Apr. 16	Springfield, Vt.	George F. Kiniry Patricia K. Ward	North Walpole Springfield, Vt.
Apr. 24	Walpole	Roland W. Gebo Sylvia A. E. Stoddard	Saxtons River, Vt. Saxtons River, Vt.
Apr. 30	Alstead	Paul E. Jackson Irene E. Kalinen	North Walpole Springfield, Vt.
Apr. 30	Walpole	Arthur V. Legere Coralie J. Spooner	Keene, N. H. Walpole
Apr. 30	North Walpole	Robert M. Leavitt Dorothy R. Lynch	Salem, Mass. Woburn, Mass.
Apr. 30	Bellows Falls, Vt.	Frank J. Obuchowski Joan E. Daniels	Bellows Falls, Vt. Walpole
May 29	Walpole	Bruce N. Richardson Pauline A. May	Walpole Walpole
June 5	Bellows Falls, Vt.	Edward H. Doyle Dorothy M. Doyle	North Walpole Bellows Falls, Vt.
June 6	Bellows Falls, Vt.	Arnold Stevens, Jr. Barbara A. Bean	Walpole Walpole
June 8	Walpole	Arthur E. Neipp Beverly J. Breslend	Montague City, Mass. Greenfield, Mass.
June 18	Rutland, Vt.	John J. Houlihan Mary E. Abbott	North Walpole Rutland, Vt.
July 16	Walpole	James A. Phillips, Jr. Ramona Vincent	White Plains, N. Y. New York City
July 18	Walpole	Ronal H. Farnsworth Beverly F. Messer	Walpole Walpole
Aug. 6	Grantham, N. H.	Wendell O. Durell Frances A. Nims	North Walpole Keene, N. H.

## MARRIAGES

Aug. 6	North Walpole	Thomas F. Johnson Bernease E. Hennessey	Walpole North Walpole
Aug. 20	Bellows Falls, Vt.	Timothy J. Connors Joan M. Johnson	Winchester, Mass. North Walpole
Aug. 20	Walpole	Ernest Guy Moul Winifred H. Wilcox	Bellows Falls, Vt. Walpole
Sept. 17	Walpole	John A. Hubbard Carol E. Allen	Walpole Walpole
Sept. 24	Chester, Vt.	Nikodem Jancewicz Sophie Ostrowski	Bellows Falls, Vt. North Walpole
Oct. 15	Walpole	Leonard F. Barry Margaret A. Colbeth	Walpole Bellows Falls, Vt.
Oct. 22	North Walpole	John W. Black Joan G. Stoodley	Keene, N. H. North Walpole
Oct. 29	North Walpole	James G. Whitcomb Delores C. Spinelli	Bellows Falls, Vt. North Walpole
Nov. 20	Westmoreland	Clinton A. Boudrieau Arlene J. McClenning	Walpole Westmoreland
Dec. 3	North Walpole	Paul D. Dowling Lois M. Lawrence	Florida, Mass. Walpole
Dec. 3	Brattleboro, Vt.	Ernest W. Hogan Janet F. Haley	Bellows Falls, Vt. Walpole
Dec. 24	Walpole	Charles A. Tuttle Doris L. Lepicier	Bellows Falls, Vt. Westminster, Vt.
Dec. 30	Walpole	Howard C. Rainey, Sr. Marian G. Duff	Springfield, Vt. Springfield, Vt.



## DEATHS

<i>Date</i>	<i>Place of Death</i>	<i>Name of Deceased</i>	<i>Age</i>
Jan. 10	Cambridge, Mass	Helen Agnes Tyman	83
Jan. 14	Bellows Falls, Vt.	James Joseph Calvey	72
Jan. 16	Los Angeles, Calif.	John J. Usher	65
Jan. 22	Walpole	Elizabeth MacNutt	85
Jan. 22	Bellows Falls, Vt.	Nellie G. Stowell	85
Jan. 30	Walpole	Peter Schmitt	88
Feb. 1	Orange, Mass.	Florence Belle Hutchins	65
Feb. 6	Walpole	Elizabeth Ellison Goldberg	37
Feb. 6	Walpole	Arthur Raymond Jones	50
Feb. 8	Keene	Ernest A. Stowell	70
Feb. 9	Walpole	Annette Brown Bowman	90
Feb. 17	Rutland, Vt.	Jean Ann O'Brien	23
Feb. 18	Bellows Falls, Vt.	Margaret Perry Porter	54
Feb. 27	Walpole	Mary Knight Ward	91
Mar. 6	Keene	Charles Leroy Hutchins	70
Mar. 11	Bellows Falls, Vt.	Anna V. Cray	67
Mar. 11	Walpole	Edith White	72
Mar. 14	Westminster, Vt.	Richard H. Lawrence	23
Mar. 15	Bellows Falls, Vt.	Myron J. Bowen	84
Mar. 18	Lynn, Mass.	Nora E. L. Smalley	91
Mar. 25	Walpole	Cornelia Fulton Cray	89
Apr. 3	Bellows Falls, Vt.	Carl Barrett	66
Apr. 3	Meriden, Conn.	Clara Maude Cromwell	85
Apr. 12	Newton, Mass.	Helen T. Cooke	89
Apr. 19	Walpole	Amy Hacket Lewis	95
Apr. 30	Bellows Falls, Vt.	Walter Janiak	65
May 11	Bellows Falls, Vt.	Mary Cecilia Driscoll	81
May 17	Walpole	Raymond M. Galloway	67
May 23	Springfield, Vt.	George Alonzo Cary	68
May 23	Walpole	Harold A. Sutton	59
May 24	Keene	Mary A. Douglas	77
June 15	Bellows Falls, Vt.	Harriett Baker	70
June 24	Bellows Falls, Vt.	John Henry Dollerd	78
June 28	Bellows Falls, Vt.	Raymond Lloyd	52
July 6	Mt. Vernon, N. Y.	Leander Brooks Varney	90
July 7	Walpole	Mary Eva Stevens	72
July 10	Bellows Falls, Vt.	Alexander Bain	85
July 10	Bellows Falls, Vt.	Franklin Dana Hooper	71
July 10	Walpole	Marjorie Marcott	61
July 16	Bellows Falls, Vt.	Apolonia B. Barry	36
July 23	Somerville, Mass.	Frances M. Pheur	54
July 24	Drewsville	Orman T. Muzzy	101
Aug. 18	North Walpole	Anthony Costello	72
Sept. 7	Winchester	Carl Alfred Cameron	76
Oct. 5	Claremont	Angelo P. Baldasaro	48
Oct. 5	Bellows Falls, Vt.	Clarence J. S. McIlvaine	80
Oct. 8	Bellows Falls, Vt.	Marguerite Anne Nelson	15
Oct. 18	Bellows Falls, Vt.	William Meaney	53
Nov. 3	Bellows Falls, Vt.	Bernard McGuirk	76
Nov. 12	Walpole	Julia T. Bellows	71
Nov. 13	Walpole	Katie Prentiss	93
Nov. 17	Walpole	Bernice Dana	55
Nov. 20	Bellows Falls, Vt.	Isabel C. Butler	82
Nov. 26	North Walpole	Daniel Moynihan	84
Dec. 22	North Walpole	Mary Ellen Lloyd	74
Dec. 29	Walpole	Judic J. Bressor	94

I hereby certify that the foregoing transcript of births, marriages and deaths is correct to the best of my knowledge and belief.

MARGARET M. BALLAM, Town Clerk.





