

ANNUAL REPORT
OF THE
COMMISSIONERS
OF THE
County of Grafton

TOGETHER WITH THE REPORTS OF THE
Superintendent, Physician, Chaplain, Clerk of the
Court, Treasurer, Sheriff, Jailer,
Solicitor and Auditors

FOR THE
Year Ending December 31, 1912

VOL. IV, PART I.

LITTLETON, N. H.
REPUBLIC-JOURNAL PRESS
1913

N
352.0742
G.73
1912

County Officers

Commissioners

Horace F. Hoyt	Etna
Ora A. Brown	Ashland
Arthur C. Clough	North Haverhill

Treasurer

Charles E. Cooper	Lebanon
-------------------	---------

Solicitor

Fred S. Wright	Woodsville
----------------	------------

Sheriff

Claude M. Murray	Canaan
------------------	--------

Deputy Jailor

Henry C. Phillips	Woodsville
-------------------	------------

Clerk of Court

Dexter D. Dow	Woodsville
---------------	------------

Judge of Probate

Tyler Westgate	Haverhill
----------------	-----------

Register of Probate

Russell T. Bartlett	Woodsville
---------------------	------------

Register of Deeds

William J. Randolph	Woodsville
---------------------	------------

Sealer of Weights and Measures

William Churchill	Lebanon
-------------------	---------

County Almshouse and House of Correction

Henry C. Phillips, Supt.	Woodsville
--------------------------	------------

Chaplain

A. M. Markey	North Haverhill
--------------	-----------------

Physician

E. M. Miller, M. D.	Woodsville
---------------------	------------

Auditors

H. F. Green	Littleton
Edward Woods	Bath

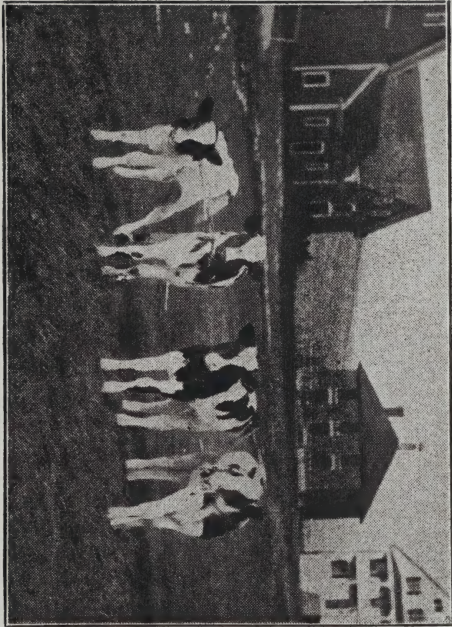

Commissioners' Report

To the Citizens of Grafton County:

In compliance with the requirements of the Laws of the State, your Commissioners herewith submit the report of their financial transactions for the year ending December 31, 1912 and a statement of the financial standing of the County at the end of the year, together with the reports of the Sheriff, Solicitor, Clerk of the Court, Jailer, Treasurer and Auditors and the Superintendent, Physician and Chaplain of the County Farm.

The County Farm and House of Correction are still under the efficient management of Mr. and Mrs Henry C. Phillips as Superintendent and Matron. Mr. and Mrs Phillips need no introduction to the Citizens of Grafton County: Their long experience and the great interest which they have taken in everything pertaining to the welfare of the inmates and the Farm has made their services of great value to the County.

The Farm is under a high state of cultivation, hay and corn being the principal crops raised. The production of these two crops this year was six hundred tons of ensilage and three hundred and fifty tons of hay all of which was harvested in first class condition. Five silos are required to hold the ensilage, a large one having been erected during the year.

Much care has been given to the raising of good cattle and the herd now consists entirely of registered and high grade Holsteins, There have been no extraordinary expenses and the surplus has

been increased by a gain of \$730 66.

Respectfully submitted,

HORACE F. HOYT

ORA A. BROWN

ARTHUR C. CLOUGH

COMMISSIONERS

Paid for the Support of Paupers

From January 1, 1912 to January 1, 1913,

Ashland	\$146 07
Bristol	621 18
Bridgewater	169 70
Campton	105 00
Bethlehem	174 50
Canaan	194 18
Dorchester	62 88
Ellsworth	426 61
Enfield	118 94
Easton	8 00
Groton	19 42
Grafton	57 71
Hebron	35 61
Hanover	90 52
Haverhill	478 75
Littleton	1413 81
Lebanon	400 22
Lyme	121 65
Landaff	169 52
Lincoln	61 81
Lisbon	382 68
Lyman	10 64
Orange	249 11
Plymouth	255 42
Rumney	18 00
Warren	85 50
Wentworth	109 84

Woodstock	238 44
County of Hillsborough burial expense	
Albert Lambert	20 00
A. C. Clough, transportation of paupers	39 22
H. N. Merrill, burial expense, Maud Stockwell	18 00
Emily Balch Hospital, care of Oscar Lerand,	26 75
" " " " John Durant	34 29
" " " " Thomas Parks	53 00
George A. Weaver M. D. medical attendance Christopher	
Kenney	2 00
" " " " Mrs. Derosia	6 25
M. C. Spaulding, M. D., medical attendance Sweet family	11 75
R. L. Heath, supplies for Couzza family	28 03
Littleton Hospital Association, care of Charles Dodge	11 42
" " " Alice Harris	26 84
" " " Horace Lock	54 00
" " " George Sage	24 29
" " " Mrs. Barre	37 15
" " " Fred Gay	2 00
E. D. Burt, M. D., care of John McNeal	80 00
Cottage Hospital, care of Lena Derosia	21 50
H. F. Hoyt, transportation, of paupers	18 21
E. D. Ward, burial expenses A. L. Whitcomb	22 00
Henry B. Stevens " " "	5 00
New Hampshire State Hospital, care of Josiah Garnet	7 83
Mary Hitchcock Hospital care of Micheal Lapine	58 39
" " " Morris Dowing	40 00
" " " Dorris Beaman	22 86
" " " Micheal Connor	14 29
" " " four typhoid patients	258 86
Felix McCarthy, transportation of paupers	11 99
E. L. Huse, M. D., medical attendance H. Carlisle	18 00
Ella J. Phillips, support of Perley Straw	19 00

O. A. Brown, transportation of paupers	13 92
Perry & Kignis, supplies for Mrs. Cozzuza	52 00
C. H. Watts, transportation of corpse	10 00
R. L. Heath, supplies for Mrs. Pasquel	24 33
E. G. Gammons, burial expense of Sadie Hull	20 00
“ “ “ Wm. Raymo	8 50
C. Murray, transportation and expense taking insane person to Concord	20 62
Brightlook Hospital Association care of Fred Snell	12 58
H. C. Field, supplies for A. H. Fogg	27 54
M. Horrigan, supplies for Sweet family	9 61
	<hr/>
	\$7419 73

Aid Furnished to Soldiers and their Families

From January 1, 1912 to January 1 1915.

Ashland	\$89 25
Bristol	40 28
Canaan	89 55
Enfield	61 50
Haverhill	104 00
Littleton	405 39
Lisbon	181 72
Rumney	52 94
Thornton	11 89
	<hr/>
	\$1036 52

Paid for Support of Grafton County Children in Homes

From January 1, 1912 to January 1, 1913

New Hampshire Orphans Home	\$1498 00
St. Joseph's Boy's Home	156 00
St. Patrick's Orphanage	234 00
Infant Asylum	56 00
	\$1944 00

Paid for Support of Paupers on Farm

B. H. Corning, insurance	\$120 00
Woolson & Clough, "	72 00
R. T. Bartlett, "	99 00
F. P. Dearth, "	84 00
M. D. Cobleigh, "	120 00
J. C. Smith, "	97 00
Dewey, Peck & Co., "	144 00
C. J. Ayer, "	120 00
J. P. Huckins, "	120 00
Alvin Burleigh, "	112 90
White Mountain Telephone & Telegraph Co.,	99 91
C. R. Whiteher, architect,	25 00
Dickerman & Co., supplies,	1442 70
Armour & Co., "	590 95
Woodsville Furniture Co., supplies	491 96
Narraganset Dairy Co.,	267 11
J. M. Getchell, machine work.	1 50
The Sargent Company, supplies	97 22
A. F. Kimball, recording deaths	5 20
D. S. Stone lumber & supplies	92 66

Moulton & Bowles, beef	21 60
Dickey's Employment Bureau, services	21 00
John Thomas, D. V. S., services veterinary	36 00
L. E. Mason, blacksmithing	131 51
A. F. Mulliken & Son, gasoline engine	448 40
" " supplies	313 04
William Patterson, feed	2564 83
W. G. & I. H. Chase, sawdust	5 00
Kimball & Nutter, 3 pairs horses	1415 00
E. B. Mann & Co., supplies	203 15
Courier Printing	6 00
Cottage Hospital, nurse	17 87
" supplies	9 95
N. H. Nutter, wood	103 77
" beef	166 70
Freight	698 94
John H. Keith beef	146 20
Tim Dubois, labor	67 20
S. S. Clough, labor	20 00
James Kearney, coal	10 00
H. E. Kellogg, baling hay	162 00
N. H. Noyes, labor and supplies	65 43
Irving W. Thayer, labor and supplies	206 55
A. F. Cox & Son, supplies	252 19
H. W. Johns Manville Co., steam pipe covering	18 54
The Clark Eddy Co., supplies	309 62
Woodworth & Co., " "	282 82
F. M. Astle	188 03
F. H. Thomas " "	39 24
Rhett R. Scruggs, labor and supplies	197 50
Julien D'Este Co. steam fittings	4 00
The Spear-Martin Fur Co.	35 28
G. G. Byers, labor and supplies	8 15

A. Perley Fitch	10 74
C. E. Miller feed	333 67
Horlick's Malted Milk Co. supplies	9 90
Barney Brothers, clothing	294 25
The Cudahy Packing Co " "	44 84
R. E. Christopher " "	26 40
New England Coal & Coke Co.	901 22
Holbrook Grocery Co., supplies	216 65
Woodsville Variety Store " "	22 50
Village of Wells River, electric lights and current	388 30
John W. Barwell, calf meal	55 00
Ed. Blumberg, beef	69 84
Standard Oil Company, supplies	122 88
Rev. C. E. Eaton, Chaplain	20 00
Post Office box rent	3 00
Kidder Machine Co., piping	2 08
E. M. Miller, M. D. physician	209 60
E. V. Scott, meat	7 75
W. F. Whitecher, printing	13 25
Frederick L. Small & Co., supplies	24 00
Geo. H. Clark " "	32 33
Geo. Windheim " "	56 63
Mrs. Nutter, " "	52 52
Mrs. Geo. Bunker, labor	4 00
Delia Thayer	5 10
Geo. E. Leavitt supplies	2 85
Mabel Hall, nurse	6 16
A. H. Leighton, farm machinery and labor	91 68
H. J. Ball supplies	40 55
C. M. & F. I. Hibbard seed corn	7 03
West Disinfecting Co., supplies	48 00
F. S. Sleeper " "	10 50
Empire Laundry Machinery Co., " "	2 40

F. H. English, seed		7 90
Cheney, Upham & Co.,	supplies	12 03
H. J. Dallman & Co.,	"	42 63
O. W. Miller, seed corn		3 10
H. G. Smith		15 95
S. S. Clough	fertilizer	38 00
J. M. Getchell,	supplies	54 25
Pike Station Store Co.,	supplies	2 44
Pike Manufacturing Co.,	team	1 25
Mrs. W. B. Forgate,		1 00
Parker & Young Co.,	lumber	190 53
Watchman's Dial Co.	dials	3 00
H. E. Morrison,	seed corn	2 00
H. E. Morrison	silo	301 84
E. W. French	fertilizer	62 00
The Peoples Market	supplies	17 18
John S. Clough	labor	70 10
Perey Deming	supplies	3 00
C. C. Fonia	straw	16 25
Griswold & Mackinnon,	flour and feed	1432 11
Gilchrist & Co.,	supplies	15 98
C. M. Gale	potatoes	80 25
E. H. Lother	supplies	22 27
H. D. Stavens	headstones	126 00
D. S. Merrill	straw	6 70
Mrs. M. N. Hoyt	supplies	9 28
J. D. Trembley	supplies	6 89
Davis & Clough	commission on hay	70 75
Bracket Shaw & Lunt Co,	machine repairs	35 90
O. V. Hooker & Son	" "	2 75
P. E. Tragansa	labor	17 00
Joe Nutter	beef	56 64
Ralph Reed,	labor	15 25

Marion Peaslese	labor,	13 50
C. L. Bailey,	team, labor and supplies	11 60
Felix McCarthy,	going after pauper	3 31
H. F. Hoyt	services and expense	49 20
Chamberlin Brothers	labor and supplies	15 25
Eagle Oil & supplies		177 68
A H. McLeod Milling Co.	feed	279 87
Thé DeLeval Separator Co.,	repairs	1 15
Levi Kugelman	supplies	17 35
Saranac Glove Co.	"	27 90
Smith & Son	"	8 09
Joseph Fonia	bull	60 00
Geo. W. Kidder	supplies	3 75
Henry W. Keyes	oats	250 00
"	registered Holstein stock	1800 00
The Dean Steam Pump Co.,	repaires	78
C. W. Johnson,	looking after cattle in pasture	8 60
Woodstock Lumber Co.,	sawdust	15 00
Will Coates.	potatoes	40 00
L. A. Gale	supplies	3 50
Harry H. Carr	"	2 50
L. W. Goudie	labor	37 80
J. L. Hobbs	apples	10 50
J. L. Danials	supplies	92 33
Geo Woodward	labor	32 00
Leavitt, Gould & Hurlbutt,	supplies	264 60
H. L. Phillips	apples	60 00
C. S. Newell, Town of Haverhill,	taxes	445 78
C. A. Butson	supplies	31 33
Geo. E. Gilchrist	"	5 74
N. H. Noyes	labor	42 50
Jenkins brothers	"	1.43
E. B. Pike	rent of pasture	100 00

Nashua Machine Co supplies		69 80
Edward P. Brock supplies		40 00
Alba M. Markey	Chaplain	60 00
Fred Partridge beef		34 80
Wm. F. Blake		20 18
Carrie Lane, services as nurse		90 00
Sundry bills		230 03
H. C. Phillips and wife, salary as Superintendent and		
	Matron	1000 00
Helps Pay Roll, 12 months		4669 67
		<hr/>
		\$28383 98

STATEMENT

Of the Expenses of the County for the year ending
December 31, 1912

Bills paid by Commissioners;	
Paid for support of paupers and prisoners at farm	\$28383 98
For support of paupers off farm	7419 73
Aid furnished to soldiers and their families	1036 52
Jail expenses aside from board and clothes which is credited to the farm	220 00
Supplies for Register of Deeds	459 10
Supplies for Register of Probate	209 79
Supplies for Judge of Probate	37 62
Supplies for Solicitor	79 84
Supplies for Commissioners	9 00
County officers salaries	1750 00
Sheriffs, deputies and messengers	763 11
Repairs, supplies and care of Woodsville Court House	461 93
Repairs, supplies and care of Plymouth Court House	155 54
Support of Grafton County children in homes	1944 00
Medical Referees	329 72
Dexter D. Dow, returning divorce records	7 90
Rumford Printing Co. binding reports and printing for Commissioners	4.50
Enfield Advocate, printing for Commissioners	1 25
White Mountain Republic Journal, printing reports and expense on same	77 17
W. J. Randolph, re-indexing old records	1537 81
	<hr/>
	\$44888 51

Bills paid by order of the Court;		
Jury pay rolls	\$2,545	60
Pay rolls State vs sundry persons	4,380	34
Other Court expenses	2,604	95
Commissioners bills	1,327	52
		<u> </u>
		\$10,858 41
Paid by Treasurer;		
Notes and interest	\$23,901	00
Outstanding orders, Jan. 1	848	06
		<u> </u>
		\$24,749 06

SELECTMEN OF TOWNS AND OVERSEERS OF THE POOR

Your attention is called to the following extracts from the laws
of 1903

CHAPTER 42, SECTION 1

SECTION 1. Any town or country furnishing any assistance to any person within six years preceeding his death shall be entitled to recover from the estate of such persons the sum or sums paid out for such assistance, the said claim to be a preferred claim against his said estate after the payment of funeral charges, expense of last sickness and expenses of administration, provided he leaves no widow or minor children living at his decease.

CHAPTER 106, SECTION 1, as amended

“SECTION 1. No town shall be liable for the support of any person unless he, or the person under whom he derives his settlement shall have wholly gained a settlement therein during the ten years preceding the last date of application for support; provided that no person having a settlement in any town in this state upon arriving at the age of seventy years shall lose that settlement on account of being exempt by law from paying a poll tax, if he still resides in said town.”

CHAPTER 110, SECTION 1. last clause as amended

“Also to Chapter 67 of the laws of 1903, Chapter 84 of the Public Statutes, Chapters 1 and 71 of the laws of 1907, relating to paupers, and the following from Chapter 110, Public Statutes, relating to “assistance to persons in quarantine.”

SECTION 1. Whenever any person or family is placed in quarantine by a board of health, to protect the public against small pox; scarlet fever, diphtheria or any other dangerous, infectious or contagious diseases, it shall be duty of said board to assist such person or family while in quarantine in such manner as in the judgement of the board may be deemed wise and necessary.

SECTION 2. All expenses thus incurred, or such part thereof, as the board may determine, shall be deemed a legitimate expenditure for the protection of the public health and shall be charged to the account of incidental expenses, but not to any indigent pauper account, nor shall such expenditure be construed to mean a public aid to the person or persons so quarantined and assisted unless such person or persons are already paupers as defined by the Public Statutes.

The following towns may send their affidavits and direct their correspondence to

ORA A. BROWN, Ashland, N. H.:—Ashland, Alexandria, Bristol, Bridgewater, Campton, Ellsworth, Hebron, Holderness, Lincoln, Groton, Plymouth, Rumney, Thornton, Wentworth, Waterville, Woodstock, and present their bills to the commissioners at Plymouth the second Tuesday in May and the second Tuesday in November.

X HORACE F. HOYT, ETNA, N. H.:—Dorchester, Enfield, Canaan, Grafton, Hanover, Lebanon, Lyme, Orford, Orange, Piermont, and present their bills to the Commissioners at Lebanon on the third Tuesday in April and on the third Tuesday in October.

ARTHUR C. CLOUGH, North Haverhill, N. H.:—Bethlehem, Bath, Easton, Franconia, Haverhill, Landaff, Littleton, Lisbon, Lyman, Livermore, Monroe, Warren, and present their bills to the Commissioners at Woodsville the third Tuesday in March and the third Tuesday in September.

All applications for aid should be immediately reported to the Commissioners as under the laws of 1903 no bill will be paid for more than ten days' support previous to the proper affidavit being received. Affidavit blanks will be supplied by the Commissioners upon request.

HORACE F. HOYT,
ORA A. BROWN,
ARTHUR C. CLOUGH,
Grafton County Commissioners.

x After April 1, towns assigned to Horace F. Hoyt should send their communications to Harry E. Morrison, Orford, N. H.

SUPERINTENDENT'S REPORT

Post Office } Grafton County Almshouse
 Woodsville, N. H. } Haverhill Dec. 31 1912

Gentlemen:— In compliance with the Public Statutes of the State of New Hampshire, I hereby submit my report of the Grafton County Almshouse Jail and House of Correction from **January 1, 1912 to January 1, 1913**

Number of inmates Jan. 1911		77
Number admitted during the year		49
	Total	126
Number discharged during year		39
Number of deaths		20
	Total	59
Number of inmates Jan1, 1913		67
Number in House of Correction		7
Number admitted during year		51
	Total	58
Number discharged during the year		53
Number in House of Correction Jan 1, 1913		5
Average number during the year in Almshouse and House of Correction, whose board was not paid by the towns or individuals		89
Number of weeks board furnished inmates and House of Correction not paid by towns or individuals		4674

LIST OF INMATES IN ALMS- HOUSE JAN. 1, 1913

Number of intimates in Almshouse	67
Number in House of Correction	5
Number in Jail	11

ALMSHOUSE

Name	Where from	Age	Weeks	Days
John Flanders	Alexandria	38	52	2
Jane Shores	Ashland	58	52	2
Paul Mondac	“	65	52	2
Geo. Randell	“	64	3	1
Fannie Waters	Bath	55	52	2
Wm Steere	Bethlehem	73	20	4
Eliza Steere	“	73	15	2
Hiram Crawford	“	68	52	2
George Gray	Bridgewater		1	6
Geo. W. Dickey	Bristol	67	52	2
May I. Nutting	Bristol	59	62	2
Eliza Getchell	“	68	11	2
Jerry Day	“	79	8	
Edson Hutchins	Campton	45	52	2
Gusta Marston	“	74	52	2
A. Hutchins	“	41	52	2
Wm Greenleaf	“	41	7	
Frank Fox	Canaan	47	46	6
Stephen Towle	“	71	34	6
Mattie Blake	“	15	6	5
Mercey Munroe	“	70	25	6
John Mooney	“	64	35	3
Michael O'Conner	“	56		5

Name	Where from	Age	Weeks	Days
Joseph Michaud	Dorchester	69	52	2
Ruth Bowles	Easton	43	52	2
Addie Hoyt	"	41	51	2
Abigail F. Jenney	Enfield	59	52	2
Flora Locklin	"	84	6	
Cyrus B. Johnson	"	72	49	1
Esther Gilligan	"	71	52	2
Anna E. Harris	"	36	52	2
Louise Moody	"	16	30	2
Elden Crane	Franconia	37	52	2
Ellen Ingerson	"	56	16	2
Belle Pierce	Grafton	31	52	2
Alice Jewel	Groton	32	52	2
Mary J. Bachelder	"	79	52	2
Kate Lawlor	Hanover	72	52	2
Wm. Fitzgerald	"	72	52	2
John Kelley	"	89	52	2
C. P. King	"	73	1	2
Mary Ellis	Haverhill	40	52	2
A. C. Hall	"	66	52	2
Wm. H. Louis	"	72	52	2
Jerry Desmond	"	48	21	
Sarah Copp	"	54	10	5
Clara Ewin	"	58	52	2
Alex McKinnon	"	44	36	4
James Meara	"	38	10	5
Charles Hotton	"	50	9	
Marche Sandston	"	25	2	2
Charles Corliss	"	84	15	6
Eugene Flannery	"	41	14	5
May Merchant	"	28	5	2
Alice Merchant	"	3	5	2

Name	Where from	Age	Weeks	Days
Baby Merchant	Haverhill		2	1
Fannie Holt	"		8	4
Annie Lemere	"	10	3	5
Sadie Fretz	Hebron	42	52	2
Geo. Fretz	"	71	52	2
Georgie B. Conner	Landaff	49	52	2
Carrie Smith	Lebanon	36	52	2
Abbie Smith	"	35	52	2
Richard Welch	"	76	7	6
C. Brown	"	92	52	2
F. A. Dunbar	"	91	52	
Jaco Brusette	"	29	52	2
Roland Goodell	"	34	16	3
Orpha	"	37	18	3
Harold	"	11	18	3
Gladys	"	10	18	3
H. B. Noyes	"	75	5	6
Horace Stores	"	86	52	2
Josiah Garnett	"			5
Dolas Lapane	"	44	4	4
A. R. Hamilton	"	77	7	
Benj. Barrbe	"	59	26	5
Almira L Moody	"	71	25	6
Hiram Bowen	"	86	52	2
Patrick O'Malley	"	31	2	1
Frank Messer	Littleton	50	52	2
Herbert Howland	"	68	52	2
Geo F King	"	39	2	
J. Trombly	"	79	2	5
Geo Jenkins	"	33	4	2
Harry	"	2	4	2
Fern Locke	"	7	9	6

Name	Where from	Age	Weeks	Days
Henry R Courser	Littleton	13		5
Harry E "	"	9		5
Emma Fox	"	10	10	1
Geo McSwain	"	33	2	1
Abbion Dyke	Littleton	72	2	1
Lowell Moulton	"	83	30	
Silas D Bailey	Lyman	84	52	2
Elizabeth Little	"	86	52	2
Mrs. Herbert Bowles	"	40	30	2
Lawrence Bowles	"	2	30	2
John E Wood	Lincoln	56	24	5
Hial Braley	Orange	46	52	2
Dan Hantwell	Orford	43	45	2
George Wallace	Plymouth	63	5	5
Julia Norton	"	69	52	2
Frank B Rogers	"	36	20	4
John McGovern	"	41	43	5
Henry Egan	"	41	52	5
Eldridge Straw	"	51	25	1
Charles Smith	"	32	15	1
Eliza Milene	"	34	6	5
Eldrige Straw	"	51	5	1
Earnest Seguin	Rumney	21	4	2
Frank B. Rogers	Plymouth	36	5	4
E. A. Robinson	Rumney	65	52	2
Evelyn "	"	65	52	2
Henry Wright	"	24	52	2
Frank Brown	"	56	6	
Edward C. Drake	Thornton	71	52	2
Albert Sabbattee	Thornton	40	52	2
Nellie E Davis	Warren		40	21
Dana Drake	Waterville	34	52	2
Tim Sculley	Woodstock	29	8	1

HOUSE OF CORRECTION

Name	Where from	Weeks	Days
Harry Haynes	Lincoln	12	5
James Murray	Hanover	3	6
Wm Ray	Haverhill	3	4
Geo Gardner	"	3	4
Joseph McLane	"	3	3
Victor McNeal	"	3	3
Edward Duffy	"	4	1
Henry Thornton	Lincoln	4	1
Fred Day	"	4	2
" "	"	4	
Steve Cocoran	"	4	1
John Murray	Haverhill	3	5
Wm Patterson	"	3	5
Mat Collins	Haverhill	3	5
Harry Burnham	Littleton	7	2
John Fogerty	Plymouth	6	
Tom Irwin	Haverhill	6	
Marcus Dolan	"	16	1
H. LaPorte	"	16	1
Geo Mack	Haverhill	3	3
Fred Lemay	Lebanon	26	5
Earle QaRue	Hanover	7	2
Wm Connelly	Lebanon	4	1
Micheal Callahan	Haverhill	3	3
John Smith	"	3	3
James McFadden	"	3	
Fred Clarke	"	3	3
John Flynn	"	1	3
John O'Toole	"	3	3
Leon Kay	Lisbon	9	1

Name	Where from	Weeks	Days
Dan Doherty	Haverhill	3	4
Matthew Mulligan	Lebanon	4	1
Joe Pine	Haverhill	3	3
Michael Moran	Lebanon	4	1
Michael F Sheehan	"		5
Bernard O. Shanghenessy	Lebanon	4	1
Chas. O'Conner	Haverhill	3	3
H P Lowe	"	3	3
Geo Hunt	Littleton	6	2
John Buck	Haverhill	2	3
Dan Doherty	"	11	1
F W Wikinson	"	3	3
A. Garland Hall	Littleton	8	1
Peter Belanger	Hanover	8	2
Colnelius Buckley	Haverhill	3	3
Harriet Pierce	Woodstock	11	2
John Mooney	Haverhill	3	3
Kenneth Kieth	Woodstock	1	6
John McDougall	"	9	5
Thomas Evans	"	3	6
Geo McGuire	"	3	6
Pat Walsh	"	9	5
John Burns	Haverhill	3	3
Larry Sweeney	"	3	3
Herbert Carpenter	"		4
John Murphy	Lebanon	4	6
N. F. Mahoney	"	1	2
J. A. Counermarsh	"	1	1
	Total	320	4

JAIL

		Weeks	Days
Bartatomeo Esposito	Woodstock	6	6
Alex Harley	Lebanon	12	2
Wm L Brown	Plymouth	5	3
Wm Belware	"	5	3
Bert Young	"	2	3
Wallace Avery	Hanover	28	
Pearl Tanner	Woodstock	10	
Gerald Baker	Hanover	13	5
Joe Sullivan	Lincoln	5	6
Pearl Tanner	Woodstock	3	5
Patrick Cannon	Plymouth	4	4
" "	"	3	1
Frank O'Brien	Littleton	24	1
Abraham Swalsky	Enfield		4
" "	"	5	4
William Belware	Littleton	19	6
Henry Pike	Orford	1	2
Perley Mossey	Littleton	26	
Frank Mozral	"	12	
Herman Stimloski	Groton	18	
Wm Fisher	Lincoln	12	6
Cornelius Donahue	Warren	7	5
Carmeno Molijuano	Haverhill	7	
John Rich	Bristol	8	6
Frank Gerio	Enfield	7	1
James Carter	Plymouth	7	2
H P Daniell	"	1	3
Wm Richardson	Woodstock	6	2
Haniel N Pierce	"	6	2
Frank Stevens	Enfield	4	

		Weeks	Days
Arla Peroy	Enfield	4	
Wm Drew	Campton	5	1
Geo Smith	Plymouth	3	3
Ben F Yarten	Canaan	13	2
Ben Valley	Littleton	3	3
Walter Cilley	Hanover	4	1
John Valley	Littleton	3	
Tom McKall	Haverhill	7	5
Fred Emery	"	6	4
Cornelius Donahue	Wentworth	14	1
Carmeno Molijuano	Haverhill	14	1
Leon Kay	Lisbon	7	
Cornelius Buckley	Haverhill	1	
Frank Wallace	Plymouth	2	
Geo Carpenter	"	10	1
B F Yearton	Canaan	9	
Perley Mossey	Littleton	12	5
W F Fisher	Lincoln	12	5
Frank Gerio	Enfield		5
Wm Richardson	Woodstock	10	1
Walter Cilley	Hanover	12	
Herman Stimloski	Orange	9	
John Rich	Bristol	12	
John Valley	Littleton	12	6
Ben Valley	"	12	6
John Winters	Hanover	3	1
Jack Flanders	Piermont		3
Admon Fisher	Lebanon	1	1
Frederick Marshall	Hanover		5
Tom McCall	Haverhill	8	2
Dennis Sweeney	Plymouth	5	3
John Harris	Bethlehem	5	
Leon Kay	Lisbon	1	2

Receipts

Cream and milk sold from farm	\$4,643 51
For board of persons	860 69
“ Individuals	135 50
“ stock, hogs etc sold	2,921 60
“ hay sold	1,209 61
“ hides sold	83 63
“ horses sold	500 00
	<hr/>
	\$10,504 16

Expenditures

Paid County Treasurer	\$10,504 16
-----------------------	-------------

Inventory

Personal property at County Jan. 1, 1912

Live stock	\$8,275 00
Farming implements	2,878 45
Produce and supplies	13,621 83
Household furniture	1,308 58
Jail furniture	115 75
Almshouse furniture	1,465 55
	<hr/>
	27,939 91

Personal property at County Farm January 1, 1913

Live Stock	\$8,357 00
Farming implements	2816 40
Produce and supplies	13,551 60
Household furniture	1417 03
Jail Furniture	236 05
Hospital furniture	295 50
Alms house furniture	1428 95
	<hr/>
	\$28,102 53

Cost of Supporting Paupers

At County Farm from January 1, 1912 to January 1, 1913	
Inventory of personal property at County Farm	
January 1, 1912	\$27,939 91
Due for board of persons January 1, 1912	463 80
Bills paid by commissioners	28,383 98
	\$56,787 69
Inventory of personal property January 1, 1913	
Due for board of persons January 1, 1913	860 69
Amount credited for board of prisoners	1,305 00
Clothing for prisoners	200 00
Due from individuals	135 50
Permanent improvements	1,000 00
Cash paid Treasurer	10,504 16
	\$42,107 88

Total cost of supporting paupers at County Farm for the year ending Dec. 31, 1913 \$14,679 81

In accordance with Chapter 30, Section 1, Public statutes the Superintendent of the County Farm, shall make up his report to January 1, annually and also Section 2 of said Chapter requires that the Superintendent's report shall contain in addition a list of paupers actually supported at the Farm and the number of weeks each was supported, also a statement of the average cost per week for each pauper with an explanation of the basis upon which said calculations were made, the whole number of persons supported and partially supported for the year ending Dec. 31,

1912 was 89.

The number of weeks board is ascertained by taking the number of days, between the day of admittance and the day of departure of each individual, and dividing that number by seven, which gives the number of weeks each individual has been supported.

The whole cost of supporting paupers at the Farm for the year ending Dec. 31, 1912, is \$14,679.81. This sum divided by the whole number of weeks furnished, viz: 4674 weeks gives \$3.14 as the price per week.

Respectively submitted,
Henry C. Phillips, Superintendent

We, the undersigned, hereby certify that we have examined the foregoing accounts of the Superintendent of the County Farm, for the County of Grafton, for the year ending Dec. 31, 1912 and find the same to be properly vouched and correctly cast.

Horace F. Hoyt,
Ora A. Brown,
Arthur C. Clough,
Commissioners of Grafton County.

Chaplain's Report

To the Honorable Board of Grafton County Commissioners:

The first of last April, marked the beginning of my services as Chaplain of our County Farm.

From that period of time to the present I have enjoyed my work in this connection very much indeed.

In addition to meeting all the people of the County Farm in a friendly way, it has been my privilege to conduct Sabbath services there every two weeks.

At all of their gatherings there has been a large attendance, and a good interest.

Our County Farm choir, under the direction of Mrs. Phillips, has been of great help to the Chaplain on many occasions.

As a part of my work I have visited the rooms of sick and given them the comforts of song, of Scripture and of prayer.

Have also attended quite a number of funerals.

The people have ever been very appreciative for everything done in their behalf.

One of the pleasant customs of the County Farm is the annual Christmas exercises. It was the Chaplain's privilege to be present this year and surely it was a scene of cheer and gladness.

During these months I have most thoughtfully enjoyed my relationship in the work with your efficient Superintendent and wife, Mr. and Mrs. Henry C. Phillips.

Preaching services held	20
Funerals attended	10
	30

Respectfully submitted

A. M. MARKEY
Chaplain.

Report of the County Physician

To the Honorable Board of Commissioners of Grafton County:

There has been very little sickness at the hospital during the past year. Most of the cases have been chronic incurable diseases which were well advanced when admitted.

The hospital, now in it's fifth year, is doing excellent work and patients are receiving care that would be impossible for the County to give them at their homes.

Needed improvements have been made. A new floor has been laid in the main hall which adds greatly to the cleanliness and attractiveness of the hospital. A medicine cabinet has been installed, also an ice chest.

A trained nurse is constantly in attendance upon those who are in the hospital. Inmates of the Almshouse who may be indisposed are carefully watched to note any rise of temperature etc, so that in many cases we are able to check illness at it's very beginning.

The efforts of the Board of Commissioners and the hearty cooperation of Supt. and Mrs. Phillips have made possible a smoothness of running in the hospital that would be difficult to find in any similar institution.

Respectfully submitted

E. M. MILLER,

County Physician

Statistics

Patients in hospital Jan. 1, 1812	6
Patients admitted during year	44
	<hr/>
Total	50
Patients discharged cured or improved	24
Patients in hospital Jan. 1, 1913	6
Greatest number in hospital at any time	10
Least number in hospital at any time	3
Daily Average	6
Total days' board for the year	2195

Deaths for the Year 1912

Date	Name	Age	Disease
January 22	George Randall	64	Cellulitis
February 9	George Wallace	65	Cholecystitis
" 10	Henry B. Noyes	75	Dilation of Mitral Valve of Heart
" 11	Flora Locklin	84	Senile Debility
March 15	Sarah Copp	55	Suppurative Encephalitis
" 20	Harriet Hall	78	Uremic Coma
April 16	Eliza J. Steere	72	Lobar Pneumonia
May 26	Jerry Desmond	48	Diabetes Mellitus
June 5	William Steere	74	Carcinoma of Pleura
" 23	Frederick LaMonde	88	Senile Debility
July 3	A. R. Hamilton	88	Arterio Sclerosis
" 6	Mercy Munroe	71	Carcinoma of Parotid Gland
" 10	Michael Conner	56	Chronic Bright's Disease
" 25	Jeremiah Day	90	Senile Debility
Sept. 17	John Mooney	64	Chronic Interstitial Nephritis
Oct. 11	Stephen Towle	74	Epilepsy
Nov. 13	Dan Hartwell	45	Fatty Degeneration of Heart
" 23	Frank Fox	52	Tuberculosis of Joints
Dec. 9	Cyrus Johnson	73	Chronic Interstitial Nephritis
" 29	Frederick Dunbar	91	Senile Debility

Average age of deaths 70.35

There has been one birth at the hospital.

Sheriff's Report

To the Honorable Commissioners of the County of Grafton:

I respectfully submit the following report as Sheriff of the County, for the necessary expenses of the Superior Court from January 1, 1912 to December 31, 1912

March Term of Superior Court at Haverhill, 1912

To attendance Claude M. Murray, Sheriff 11 days	\$33 00
60 miles travel	7 20
A. E. Strain Deputy Sheriff, 5 days	15 00
21 miles travel	2 52
H. L. Cotton Deputy Sheriff 4 days	12 00
20 miles travel	2 40
Clergyman	2 00
W. F. Wormwood meals for jurors	9 75
	<hr/>
	85 87

April Term Superior Court Court at Lebanon, 1912

To attendance Claude M. Murray, Sheriff 10 days	\$30 00
16 miles travel	1 92

Geo. H. Stearns, Deputy Sheriff 6 days	18 00
1 mile travel	12
L. N. Gauthier Deputy Sheriff 4 days	12 00
5 miles travel	60
Geo. U. L. Leavitt Messenger, 5 days	7 50
To paid Clergymen	2 00
L. N. Gauthier for team to notify jurors	2 00
C. W. Foster supplies	1 65
	<hr/>
	\$75 79

May Term of Superior Court at Plymouth, 1912

To attendance Claude M. Murray, Sheriff 15 days	\$45 00
70 miles travel	8 40
J. P. Huckins, Deputy Sheriff 9 days	27 00
1 mile travel	12
Ray C. Harriman, Deputy Sheriff 6 days	18 00
5 miles travel	60
Felix McCarthy messenger, 10 days	15 00
Clergyman	2 00
Telephone	35
C. H. Muzzey, meals for jurors	6 50
A. W. Avery, supplies	20
Tufts & Co., supplies	75
	<hr/>
	\$123 92

September Term of Superior Court at Haverhill, 1912

Claude M. Murray, Sheriff 23 days	\$69 00
60 miles travel	7 20

A. E. Davis, Deputy Sheriff 3 days	9 00
1 mile travel	12
A. E. Strain, Deputy Sheriff 7 days	21 00
21 miles travel	2 52
J. P. Hunkins, Deputy Sheriff 6 days	18 00
42 miles travel	5 04
Geo. H. Stearns, Deputy Sheriff 4 days	12 00
46 miles travel	5 52
Walter H. French, Deputy Sheriff 6 days	18 00
28 miles travel	3 36
Clergyman	2 00
	<hr/>
	\$172.76

October Term of Superior Court at Lebanon, 1912

To attendance Claude M. Murray, Sheriff 8 days	\$24 00
16 miles travel	1 92
Geo. H. Stearns Deputy Sheriff 7 days	21 00
1 mile travel	12
L. N. Gauthier, Deputy Sheriff 2 days	6 00
5 miles travel	60
Geo. U. L. Leavitt, messenger 8 days	12 00
C. W. Foster, supplies	1 05
	<hr/>
	\$66 69

November Term of Superior Court at Plymouth, 1912

To attendance Claude M. Murray Sheriff 14 days	\$42 00
70 miles travel	8 40

J. P. Huckins, Deputy Sheriff 9 days	27 00
1 mile travel	12
Ray C. Harriman, Deputy Sherriff 4 days	12 00
5 miles travel	60
L. N. Guthier, Deputy Sheriff 1 day	3 00
Henry L. Cotton, Deputy Sheriff 3 days	9 00
20 miles travel	2 40
W. S. Learned, Deputy Sheriff 3 days	9 00
8 miles travel	96
Felix McCarthy, messenger 9 days	13 50
To paid Clergyman	2 00
For care of prisoner and meals	5 25
Pemigewasset Restruant meals for jury	37 50
Guy S. Davison transportation of jury	16 00
W. G. & H. I Chase, transporation of jury	8 00
W. G. Flanders transportation of jury	8 00
E. F. Gay Transportation of jury	6 00
To paid Moses A. Batchelder, use of fur coats	3 50
A. F. Burt & Co. use of cots and Bedding	9 75
Plymouth Board of Trade, use of room	5 00
J. P. Huckins, supplies for jury	1 10
" " telephone bill	2 70
Tufts & Co. supplies	80
	<hr/>
	8233 58

Respectfully submitted

Claude M. Murray,
Sheriff

SOLICITOR'S REPORT

To the Commissioners of Grafton County:--

Herewith is submitted my report as County Solicitor during the period from January 1, 1912, to December 31, 1912.

The following named criminal matters have been before the Superior Court and have been disposed of as indicated in the following table:—

Name	Residence	Offense	How Presented	Disposition
James H Nutter	Bath	Embezzlement	It d. Apr 1909	On Docket
Chester Avery	Ellsworth	Non Sup- port	Inf Jan 1910	May '12 Dismiss- ed on payt costs \$60 67
J. G. F. Elliott	Lisbon	Selling Cider	Pol Ct Ap May 1910	On Docket
Winthrop M Merrill	Campton	Arson	Ind Sept 1910	Nov '12 Dismiss- ed on payt costs \$62 75 Costs paid
Winthrop M Merrill	Campton	Arson	Ind Sept 1910	Dismissed Nov '12
Perley Tanner	Woodstock	Selling liquor 2nd off	Inf Mar 1912	Mar 12 Jail 90 d Fine \$100 and costs
Norman W Wilson	Enfield	Non sup port	Inf Oct 1911	Apr '12 Jail 3 mo Susp as per order on file
A Suval } Max Fingal }	Boston Mass	Deceit	Ind Sept 1910	Apr 12 Suval \$200 fine costs \$150 Fingal not app
Benj Valley } John Valley }	Lisbon	Cruelty to animals	Ind Apr 1912	Sept '12 Con for sentence Not to go fwd nisi
Benj Valley	Lisbon	Cruelty to animals	Ind Apr 1912	Setp '12 Con for sentence Not to go fwd nisi

Name	Residence	Offense	How Presented	Disposition
John Valley	Lisbon	Cruelty to animals	Ind Apr 1912	Sept '12 Con for sentence Not to go fwd nisi
Bert Young alias Fred Lunt	Ashland	Forgery	Ind Apr 1912	Nov '12 Not to go fwd nisi Cost \$37.50 paid
Elmer F Morrill	Lyme	Cruelty to child	Ind Apr 1912	Apr '12 \$25 fine and costs paid
Nettie R Morrill	Lyme	Cruelty to child	Ind Apr 1912	Apr '12 \$10 fine and costs paid
George Baker	Hanover	Larceny	Ind Apr 1912	Escaped before indictment
George Baker	Hanover	Abuse female child	Ind Apr 1912	Escaped before indictment
George Baker	Hanover	Breaking jail	Ind Apr 1911	Escaped before indictment
Joe Sullivan	Lincoln	Breaking jail	Ind Apr 1912	Escaped before indictment
Perley Tanner	Woodstock	Breaking jail	Ind Apr 1912	Escaped before indictment
George Drouse	Littleton	Drunk	Pol Ct Ap Sept 12	On docket
Frank Mozrall	Littleton	Selling liquor 2nd off	Ind Sept 1912	Con for sentence Sept 1912
Fred Emery	Littleton	Drunk	Ind Sept 1912	\$15 fine and costs Sept 1912
Frenk O'Brien } Perley Mossey }	Littleton "	Forgery	Ind Sept 1912	Con for sentence Not to go fwd nisi Nov 1912
Frank O'Brien	Littleton	Forgery	Ind Sept 1912	Con for sentence Not to go fwd nisi Nov 1912
Wm Richardson } Harriet F Pierce }	Plymouth	Adultery	Ind Sept 1912	Sept '12 Richardson jail 60 d fine \$50 and costs Pierce ho cor 60 d fine \$50 and costs
George Smith	Plymouth	Larceny	Ind Sept 1912	Con for sentence Not to go fwd nisi Nov 1912
Benj Valley } John Valley }	Lisbon "	Cruelty to animals	Ind Sept 1912	9 mos jail and costs Sept 1912

Name	Residence	Offense	How Presented	Disposition
Wm Drew	Campton	Abuse female child	Ind Sept 1912	7-10 yrs St Prison Sept 1912
Wm Belware	Littleton	Furnishing Liq- uor	Ind Sept 1912	Con for sentence Not to go fwd nisi Nov 1912
Leon Kay	Lisbon	Arson	Ind Sept 1912	On Docket
Leon Kay	Lisbon	Larceny	Ind Sept 1912	On docket
Cornelius Donahue	Burlington Vt	Tramp	Ind Sept 1912	6 mo jail and costs Sept 1912
Florence Leland McLeod	Haverhill	Agg aslt	Ind Sept 1912	Not app
James Baxter	Lebanon	Furnishing Liq- uor	Ind Sept 1912	On docket
James Baxter	Lebanon	Furnishing Liq- uor	Ind Sept 1912	On docket
Wm C Barker	Rumney	Forgery	Ind Sept 1912	Nolle pros Nov 1912
Wm C Barker	Rumney	Larceny	Ind Sept 1912	Nolle pros Nov 1912
John H Rich	New Hamp- ton	Conceal- ing mtg property	Ind Sept 1912	On docket
John E Rich	New Hamp- ton	Deceit	Ind Sept 1912	On docket
Walter Cilley	Hanover	Asslt in- tent to ravish	Ind Sept 1912	4-6 yrs St Prison Oct 1912
Carmeno Malignano	Haverhill	Conceal'd weapon	Ind Sept 1912	6 mos jail and costs Sept 1912
Benjamin F Yeartaw	Canaan	Conceal'd weapon	Ind Sept 1912	\$25 fine and costs Sept 1912
Frank Gero	Enfield	Agg aslt	Ind Sept 1912	\$10 fine and costs Sept 1912
Herman Steim- loski	Orange	Murder	Ind Sept 1912	Nolle pros Nov 1912
William J Fisher	Lincoln	Furnish- ing liquor 2nd off	Inf Sept 1912	1 yr jail \$100 fine and costs Sept 1912
Fred Lathard	Lincoln	Disobey- ing sub- poena	Inf Sept 1912	Not app

Name	Residence	Offense	How Presented	Disposition
Cornelius Buckley	Haverhill	Malicious mischief	Inf Sept 1912	Con for sentence Not to go fwd nisi Nov 1912
Wm E Stone	Hanover	Drunk	Inf Sept 1912	\$10 fine and costs Sept 1912
Perley Mossey	Littleton	Larceny	Ind May 1910	6 mos jail and costs Sept 1912
Jesse Saloman	Boston Mass	Larceny	Ind Sept 1907	\$50 fine and costs Oct 1912
Zenas F Lamb	Enfield	Illegal pres liquor	Inf Oct 1912	\$50 fine and costs Oct 1912
Orrin Stearns	Plainfield	Cruelty to animals	Inf Oct 1912	90 das jail \$25 fine and costs Jail sentence susp Oct 1912
Frank Wallace } Geo Carpenter }	Boston Mass	Larceny from person	Ind Nov 1912	Wallace forf bail Carpenter 3-5 yrs St Prison Nov 1912
Almon Fisher	Lebanon	Breaking and ent	Ind Nov 1912	1 year jail mit to issue on call Nov 1912
John Winters	Hanover	Robbery	Ind Nov 1912	5-7 yrs St Prison Mit to issue on call Nov 1912
Frederick Marshall	Hanover	Larceny	Ind Nov 1912	1 yr jail and costs Mit to issue on call Nov 1912
Tom McCall	Haverhill	Breaking and ent	Ind Nov 1912	6 mos jail Nov 1912
Ivan F Dolloff	Plymouth	Assault	Ind Nov 1912	\$5.00 fine and costs Nov 1912
Wm C Barker	Rumney	Forgery	Ind Nov 1912	Acquitted Nov 1912
Wm C Barker	Rumney	Larceny	Ind Nov 1912	Nolle pro Nov 1912
James Baxter	Lebanon	K for S	Ind Nov 1912	On docket
James Baxter	Lebanon	Common seller	Ind Nov 1912	On docket
Herman Stiemloski	Orange	Murder	Ind Nov 1911	Acquitted Nov 1912

The following actions of a civil nature have been before the

Superior Court during the year and have been disposed of as follows:

1. State v Frank A Vannah, debt on recognizance, entered at September term, was dismissed upon payment of costs of \$23.22 at September term, 1912.
2. State v James Baxter and John Plamandon, bill in equity to enjoin nuisance, entered at October term, 1912, is still on docket.
3. State v Frank Wallace and the Massachusetts Bonding and Insurance Company, debt on hand for bail forfeited at November term; is pending for March term, 1913.

FRED S. WRIGHT,

County Solicitor.

Woodsville, N. H., Dec. 31, 1912.

CLERK'S REPORT

To the Commissioners of Grafton County:

I submit herewith report of the receipts and disbursements of this office for the year ending December 31, 1912, as examined and allowed by the court:

March Term

	Dr.
To cash paid printing docket	\$ 49 78
“ “ “ binding “	10 40
“ “ “ printing blanks	71 20
“ “ “ office supplies	79 18
“ “ “ Att'y. lists	4 50
“ “ “ stamped envelopes	37 00
Capiases and mittimuses	4 00
Cash paid telephone and incidentals	10 36
11 days attendance	33 00
Allowance	200 00
	\$499 42
	Cr.
By 13 dockets sold	19 50
94 entries	84 60
Fine and costs State v Elliott	51 67
Balance costs State v T J Smith	22 20
Balance costs State v Shields	103 04
Part costs State v Esposito	125 00
Order on County Treasurer	93 41
	\$499 42

April Term

	Dr.
To cash paid printing docket	44 05
" " binding "	8 55
Civil records, May T 1899 to March T 1900	78 74
11 State entries	3 30
8 capiases and mittimuses	8 00
Cash paid telephones and incidentals	4 42
17 days attendance	85 00
Allowance	200 00
	\$432 06
	Cr.
By 9 dockets sold	\$ 11 25
48 entries	43 20
Order on County Treasurer	377 61
	\$432 06

May Term

To cash paid printing docket	50 95
" " " binding "	9 45
" " " stamped envelopes	22 00
2 mittimuses	2 00
Cash paid telephones and incidentals	10 03
16 days' attendance	80 00
Allowance	200 00
	\$374 43
	Cr.
By 5 dockets sold	\$ 6 25
49 entries	44 10

Costs State v Avery	60 70
Fine and costs State v E F Morrill	124 89
“ “ “ “ N F Morrill	109 86
Order on County Treasurer	28 63
	<hr/>
	\$374 43

September Term

	DR.
To cash paid printing docket	65 90
“ “ “ binding “	10 40
“ “ “ printing blanks	20 60
Civil records May 1900 to Oct. 1900	47 80
Capiases and mittimuses	45 00
30 State entries	9 00
Cash paid telephones and incidentals	12 19
23 days' attendance	69 00
Allowance	200 00
	<hr/>
	\$479 89
	CR.
By 13 docketts sold	\$ 19 50
84 entries	75 60
Part fine and costs State v Suval	250 00
Costs State v Vannah	23 22
Fine and costs State v Stone	14 82
Order on County Treasurer	96 75
	<hr/>
	\$479 89

October Term

	Dr.
To cash paid printing docket	\$44 48
“ “ “ binding docket	8 60
2 capiases	2 00
Cash paid office supplies	7 35
“ “ telephones and incidentals	7 10
15 days attendance	75 00
Allowance	200 00
	\$345 33
	Cr.
By 8 dockets sold	\$ 10 00
54 entries	48 60
Fine and costs State v Lamb	51 20
“ “ “ “ v Salamon	108 31
Order on County Treasurer	127 22
	\$345 33

November Term

	Dr.
To cash paid printing docket	\$ 43 74
“ “ binding “	6 70
“ “ printing blanks	16 75
Capiases and mittimus	15 00
Cash paid telephone and incidentals	10 37
11 State entries	3 30
17 days attendance	85 00
Allowance	200 00
	\$380 86

	C.R.
By 6 dockets sold	\$ 7 50
64 entries	57 60
Fine and costs State v Stearns	34 64
“ “ “ “ v Dolloff	23 54
“ “ “ “ v Yeatter	32 97
Order on Country Treasurer	224 61
	<hr/> \$380 86

DEXTER D. DOW,
Clerk.

TREASURER'S REPORT

Report of Treasurer of Grafton County for the Year ending
December 31, 1912.

Receipts

Cash on hand Jan. 1, 1912	\$2249 00
Town of Rumney 1911 tax	408 09
M A Ferrin fine State vs. Ashley.	5 00
Note Jan. 31, 1912	3000 00
" Feb. 6, 1912	2000 00
Town of Campton 1911 tax	892 96
Henry C Phillips supt. on acct.	1000 00
A Burleigh Fine, State vs. Forestall	5 00
Henry C Phillips supt. on acct.	1000 00
Note, March 22, 1912	3000 00
Henry C Phillips Supt. on acct.	1000 00
Note, April 1, 1912	2000 00
" May 10, 1912	5000 00
" " 15, 1912	3000 00
Henry C Phillips supt. on acct	2000 00
H F Hoyt Board Josie Leonard Orphans' Home	21 75
A Burleigh, Fine State vs Maxwell	15 00
Henry C Phillips Supt. on acct.	2296 79
Note July 17, 1912	3000 00
" " "	2000 00
A Burleigh, fine State vs. Goss	10 00
H F Hoyt, board Josie Leonard Orphan' Home	25 50
N H License Commission	401 78

N H License Commission	16 38
Town of Wentworth, 1912 tax	585 22
“ “ Livermore, “ “	398 56
“ “ Woodstock, “ “	822 30
“ “ Lyman, “ “	343 05
W. R. Conant Fine State vs Jackson	10 00
Town of Holderness, 1912 tax	832 41
“ “ Hanover, “ “	2,754 53
“ “ Lyme, part “ “	750 00
“ “ Franconia, “ “	1,109 89
“ “ Orford, “ “	756 74
“ “ Lebanon, part 1912 tax	2500 00
“ “ Lyme, bal “ “	354 85
“ “ Plymouth, “ “	2,512 40
H F Hoyt, board Josie Leonard Orphans' Home	19 50
A. Burleigh, Fine State vs Longer	25 00
Town of Monroe, 1912 tax	504 49
“ “ Lebanon, bal. 1912 tax	2,832 53
“ “ Littleton “ “	4,046 07
“ “ Orange “ “	141 25
“ “ Canaan “ “	1,311 69
“ “ Piermont “ “	600 35
“ “ Warren “ “	766 82
“ “ Groton “ “	201 80
“ “ Lincoln “ “	2,335 83
“ “ Enfield “ “	1,670 01
“ “ Benton “ “	292 60
“ “ Thornton “ “	655 85
“ “ Hebron “ “	216 93
“ “ Campton “ “	892 96
“ “ Haverhill “ “	2,991 66
“ “ Landaff “ “	554 93
“ “ Bridgewater, “ “	282 51

Town of Bristol	1912 tax	1,947 36
“ “ Rumney	“ “	908 09
“ “ Ashland	“ “	1,427 73
“ “ Easton	“ “	277 47
“ “ Lisbon	“ “	2,759 61
“ “ Bethlehem	“ “	1,755 65
“ “ Waterville	“ “	428 82
“ “ Dorchester	“ “	227 01
“ “ Ellsworth	“ “	45 40
Dexter D. Dow bal. non-resident witness fees		99 00
Town of Grafton, 1912 tax		746 65
“ “ Bath	“ “	943 41
H F Hoyt, board Josie Leonard Orphans' Home		21 50
Town of Alexandria, part 1912 tax		500 00
“ “ “ bal	“ “	14 57
Henry C. Phillips, Supt. bal 1912 acct.		3,207 37
		<hr/>
		\$83,729 62

Disbursements

Paid Commissioners' order as per their itemized report	\$44,329 94
“ Outstanding orders to Jan. 1, 1912	848 06
Horace F Hoyt, Commissioners' bill to Dec. 31, 1911	300 40
A C Clough,	“ “ “ 151 06
Ora A Brown	“ “ “ 194 75
Lizzie H Sanborn, Stenographer's bill	3 75
Mary A Naughton,	“ “ 6 00
Margaret Brown,	“ “ 4 00
Lizzie H Sanborn	“ “ 35 48
Dexter D Dow, bal. Clerk's acc't.	93 41
Dexter D Dow, bal. Clerk's acc't. April 1912 term	377 61
Emma C. Clapp, Stenographer bill	“ “ 29 59

Dexter D Dow, bal. Clerk's acct. May 1912	28 63
Mary A Naughton, Stenographer's bill	12 50
Lizzie H Sanborn, " "	75 78
H F Hoyt, Commissioner's bill to July 1912	302 23
A C Clough, " " " "	138 18
O A Brown, " " " "	240 90
Emma Caswell Clapp, Stenographer's bill	3 75
William M Haggett, Stenographer bill	3 75
Mary A Naughton, " "	9 00
Dexter D Dow, bal Clerk's acc't. Sept. 1912	96 75
C H Hosford, Counsel fees, State vs Cilley	18 00
Emma C Clapp, Stenographer's bill	101 81
George W Pike, Counsel fees, State vs Geo. Smith	10 00
" " " " " " Mossey	10 00
" " " " " " Frank O'Brien	10 00
" " " " " " Will Drew	20 00
Dexter D Dow, bal Clerk's acc't. Oct. 1912	127 22
Emma C Clapp, Stenographer's bill	39 60
" " " " " Bank vs Gibson	23 72
Dexter D Dow, State witnesses State vs Steinloski	200 00
Edmund Sullivan, Master's fees Pub. Paper Co. vs For. Prod. Co. et al	458 51
Lizzie H Sanborn, Stenographers bill, Pub. Paper Co. vs For. Prod. Co. et al	338 78
Lizzie H Sanborn, Stenographer's bill	62 67
Dexter D Dow, bal. Clerk's acc't.	224 61
John H Noonan and Scott Sloane, Counsel fees State vs Steinloski	150 00
George W. Pike, Counsel fees State vs John Winter	10 00
" " " " " " " Almon Fisher	10 00
" " " " " " " Tom McCall	10 00
Note May 6, 1912	5000 00
" March 10, 1912	5000 00

Note July 17, 1912	3000 00
“ March 20, “	3000 00
“ “ “ “	2000 00
“ May 13, “	3000 00
“ July 17, “	2000 00
Interest on notes	901 00
Grand Juror pay roll April 1912 term	126 84
“ “ “ Sept. “ “	134 64
“ “ “ Nov. “ “	153 94
Petit “ “ Mch. “ “	249 56
“ “ “ Apr. “ “	141 72
“ “ “ May “ “	512 84
“ “ “ Sept. “ “	782 72
“ “ “ Oct. “ “	17 28
“ “ “ Nov. “ “	426 06
Pay roll, State vs R A Saunders	590 33
“ “ “ Perley Tanner alias Pearl Tanner	° 23 02
“ in favor of A E Strain et al	35 41
“ State vs N W Wilson	2 50
“ “ “ R A Saunders	479 43
“ “ “ J W Shields	75 00
“ “ “ A Suval & Max Fingel	79 00
“ “ “ W H Roberts	20 92
“ “ “ Geo. Baker alias Gerold Parker	29 48
“ “ “ Joe Sullivan	2 88
“ “ “ George Baker	2 88
“ “ “ M E Roberts	25 68
“ “ “ Perley Tanner	2 87
“ “ “ Bert Young	35 26
“ “ “ McAnnus alias Frank Dolan	7 72
“ “ “ Geo. Baker	40 79
“ “ “ Joe Sullivan	60 49
“ “ “ N W Wilson	12 81

Pay roll, State vs Benj Valley	59 00
“ “ “ John Valley	53 02
General pay roll	21 56
Pay roll, State vs A Suval	11 50
“ “ “ E T Morrill	97 71
“ “ “ Nellie R Morrill	97 66
“ “ “ Henry Morrill	21 99
“ “ “ E H Willett	22 23
“ “ “ Leon Kay	65 31
“ “ “ Thomas Harris	29 33
“ “ “ Frank Goss	42 32
“ “ “ Wm J Fisher	28 59
“ “ “ Fred Emery	4 72
“ “ “ Wm Drew	130 59
“ “ “ Cornelius Donahue	37 17
“ “ “ Cornelius Buckley	10 82
“ “ “ Wm Beliveau	26 71
“ “ “ Geo Smith	26 11
“ “ “ B T Yeaton	5 77
“ “ “ John Valley	39 94
“ “ “ Benj Valley	20 16
“ “ “ Wm E Stone	1 62
“ “ “ Roy Fisher	29 33
“ “ “ F O'Brien	22 65
“ “ “ Frank Mozrall	25 07
“ “ “ Florence McLoud	5 34
“ “ “ C Malijano	30 16
“ “ “ Mary Kaufman	8 21
General Pay roll	129 42
Pay roll State vs W C Barker	26 21
“ “ “ E E Currier	5 12
“ “ “ F J Smith	5 26
“ “ “ Frank A Varmah	6 07

Pay roll, State vs Wm Richardson & Harriet F Pierce	34 71
“ “ “ Perley Mossey	57 73
“ “ “ B O Kelley	8 21
“ “ “ Wilfrid Gagne	6 77
“ “ “ James Baxter	52 19
“ “ “ Frank Stevens & Ida B Berry	62 58
“ “ “ H Steinloski	162 80
“ “ “ Gerold Parker et al	21 50
“ “ “ J H Rich	95 98
“ “ “ Walter Cilley	126 69
“ “ “ “ “	26 12
Pay roll State vs Wm Richardson & Harriet F Pierce	43 91
“ “ “ E C Lewis & Nellie Morrison	27 17
General Pay roll	150 65
Pay roll State vs J Gustavson	11 75
“ “ “ H Steinloski	132 02
“ “ “ John Winter	118 73
“ “ “ Fred Marshall	79 87
“ “ “ Almon Fisher	63 22
“ “ “ James Baxter	47 39
“ “ “ Orrin Stearns	7 44
“ “ “ Perley Mossey	1 88
“ “ “ Jock Flanders	43 06
“ “ “ Tom McCall	52 94
“ “ “ Ivan F D Ollaff	16 34
“ “ “ Frank W Allen	26 61
“ “ “ George Carpenter	67 22
“ “ “ Leon Kay	27 60
“ “ “ S E Greenlay	134 09
Cash in Treasury, to balance	3792 21
	<hr/>
	\$83,729 62

SUMMARY

Financial standing of the County of Grafton January 1, 1913

Commissioners' Inventory of property on the County Farm, Jan. 1, 1913	\$28,102 53
Due for board of persons	860 69
" from individuals	135 50
Cash in treasury	3792 21
	\$32,890 93

Liabilities

Note, Jan. 26, 1912	\$3000 00		
" " " "	2000 00	\$5000 00	
Commissioners' unpaid orders			
No. 268	\$ 5 75		
17	3 12		
135	52 14		
444	9 50		
453	72 87		
455	357 50		
459	63 44	564 32	5564 32
			\$27,326 61
Surplus January 1, 1913			26,595 95
Surplus January 1, 1912			\$730 66
Increase for year ending December 31, 1912			

Respectfully submitted,
CHARLES E. COOPER,
Treasurer.

Auditor's Report

We the undersigned Auditors of Grafton County hereby certify that we have carefully examined the accounts of the County Commissioners and Treasurer and of the Superintendent of County Farm for the year of 1912 and find them correctly stated and properly vouched and there is a balance in the hands of the Treasurer of \$3,792.21

Respectfully submitted,

Henry F. Green,

Edward Woods,

January 11, 1913.

Auditors.

Woodsville, N. H. January 11, 1913.

We hereby certify that there were no outstanding bills against the County January 1, 1913, which were presented for payment and no orders issued by us that have not been paid by the County Treasurer except to F. A. Smith, M. D. \$5.75; A. C. Clough \$3.12 Town of Grafton \$52.14; Felix McCarthy \$9.50; Town of Woodstock \$72.87; New Hampshire Orphan's Home \$357.50; Littleton Hospital Association \$63.44; all amounting to \$564.32

H. F. Hoyt,

O. A. Brown

A. C. Clough

Commissioners.

State of New Hampshire,

Grafton ss., January 11, 1913.

Personally appeared the above named H. F. Hoyt, O. A. Brown and A. C. Clough and made oath that the above statement signed by them is true.

Before me,

H. C. Phillips

Justice of the Peace.

