

WOLFEBORO, N. H.

INCORPORATED 1770

Annual Reports

OF THE

TOWN OFFICERS

FOR THE FISCAL YEAR ENDING

JANUARY 31, 1940

Vital Statistics for 1939



This report is dedicated to the memory of

FRANK P. HOBBS

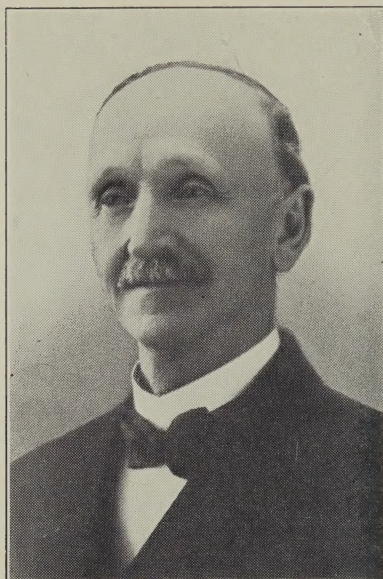

Frank P. Hobbs

1855 - 1937

Coming to Wolfeboro as a young man, he was station agent, 1879-1888; prominent in the hotel business, 1889-1907; in real estate and insurance, 1908-1937. He was sheriff of Carroll County, 1889-1903; a member of the Constitutional Convention, 1912; twice a member of the New Hampshire Legislature; postmaster 1894-1898, 1913-1921.

Mr. Hobbs was noted for his charity and unflinching effort to further the interests of Wolfeboro.

WOLFEBORO, N. H.

INCORPORATED 1770

Annual Reports

OF THE

TOWN OFFICERS

FOR THE FISCAL YEAR ENDING

JANUARY 31, 1940

Vital Statistics for 1939



THE KINGSWOOD PRESS, INC.
WOLFEBORO, N. H.

N
352.07
W85
1940

LIST OF TOWN OFFICERS

MODERATOR
WILLIAM J. BRITTON

TOWN CLERK
CHESTER M. ABBOTT

SELECTMEN
J. ROSCOE CLOW GEORGE R. BRITTON HOWARD C. AVERY

TREASURER TAX COLLECTOR
CLIFFORD H. STOCKBRIDGE ABEL HALEY

JUSTICE OF THE MUNICIPAL COURT
LEAMAN E. CUNNINGHAM

HEALTH OFFICER
FRED E. CLOW, M.D.

CONSTABLE
THEODORE J. STURGIS

TRUSTEES OF TRUST FUNDS
FRED A. STACKPOLE J. CLIFTON AVERY ROBERT F. THURRELL

SUPERVISORS OF CHECK LIST
OSBORNE H. ABBOTT RODNEY M. HAINES LEON F. ROBERTS

WATER COMMISSIONERS
SHERMAN BRUMMITT GORDON E. DURGIN J. ROSCOE CLOW

OVERSEER OF THE POOR
J. ROSCOE CLOW

HIGHWAY AGENT
LESLIE M. CHAMBERLAIN

TOWN FIREWARDS
ROY W. FOSTER CARROLL D. PIPER CHARLES E. ROWSE

FOREST FIRE WARDEN
LEROY P. MANSFIELD

TREE WARDEN
ALVAN T. HATCH

LIBRARY TRUSTEES
MRS. EDITH L. CLARK THADDEUS BERRY CECIL E. CORKUM

AUDITORS
ORMAN T. HEADLEY CARROLL D. PIPER

WARRANT FOR ANNUAL TOWN MEETING, 1940
STATE OF NEW HAMPSHIRE

[L.S.]

To the inhabitants of the Town of Wolfeboro qualified to vote in Town affairs.

You are hereby notified to meet at Brewster Memorial Hall in said Town on the second Tuesday of March next, at nine o'clock in the forenoon, to act upon the following subjects:

ARTICLE 1. To choose a Town Clerk, two Auditors, Treasurer, Collector of Taxes for the ensuing year, one Selectman for three years, one Library Trustee for one year, one Library Trustee for three years, one Trustee of Trust Funds for three years, Town Constable, and one Water Commissioner for three years.

ARTICLE 2. To elect one or more Highway Agents, or instruct the Selectmen to appoint one Highway Agent.

ARTICLE 3. To choose all other Town Officers and Agents.

ARTICLE 4. To bring in your votes for the Election of Delegates at Large, Alternate Delegates at Large, District Delegates and Alternate District Delegates to the National Conventions of the Democratic and Republican parties, to be held for the purpose of nominating party candidates for President and Vice-President of the United States.

ARTICLE 5. To hear the report of the Committee appointed to select a location for a park and take action regarding same.

ARTICLE 6. To see what action the Town will take relative to maintenance and operation of its sewage system and fix the annual rates for such service.

ARTICLE 7. To see if the Town will authorize the Selectmen to sell any property taken by tax title or otherwise.

ARTICLE 8. To see if the Town will vote to adopt zoning regulations for zone two as per chapter 42 of the Public Laws, and amendments thereto, and receive and adopt the report of the zoning commission as to regulations for zone one.

ARTICLE 9. To see if the Town will authorize the Selectmen to accept one or more parcels of land which may be deeded to the Town for the purpose of being developed as a landing field.

ARTICLE 10. To see if the Town will authorize the Selectmen to place an option on any parcel or parcels of land which may be required for the development of a landing field, provided that a state or federal project for the development of such landing field is made available to the Town.

ARTICLE 11. To see if the Town will vote to authorize the Selectmen to borrow a sum of money, not to exceed \$1,000.00, for the purpose of cooperating with the State, and, or the Federal Government on joint projects.

ARTICLE 12. To see if the Town will approve and adopt the recommendations of the Budget Committee and raise and appropriate the various sums contained in their report for the purpose specified, which include the following special appropriations:

| | |
|--|----------|
| No. 1. For Moth Extermination, Blister | |
| Rust and Tree Care, | \$200 00 |

| | |
|--|----------|
| No. 2. To the Lakes Region Association for the issuance and distribution of printed matter calling attention to the resources and natural advantages of the Town, in cooperation with other towns in the Lakes Region. | 337 00 |
| No. 3. For the repair of the Town wharves, | 700 00 |
| No. 4. For Town Libraries in addition to that required by law, | 680 00 |
| No. 5. For the purpose of assistance in Town gardens, | 100 00 |
| No. 6. For the purpose of relief to needy persons and families, | 6,000 00 |
| No. 7. For aid to soldiers and their families, | 100 00 |
| No. 8. For Harry Harriman Post No. 18, for Memorial Day expenses, | 150 00 |
| No. 9. For band concerts during July and August, | 400 00 |
| No. 10. For swimming instructor and expenses at Clark's Sands, | 250 00 |
| No. 11. To assist in maintenance of Information Booth, | 150 00 |
| No. 12. For the care and improvement of Town cemeteries, | 10 00 |
| No. 13. For the maintenance of comfort station at Mt. Washington wharf, | 200 00 |
| No. 14. For assistance of Wolfeboro Chapter American Red Cross nursing service, | 1,500 00 |
| No. 15. For State Aid construction of Class V Roads, in consideration of the State contributing \$3,166.59, | 791 64 |
| No. 16. For construction and maintenance of sidewalks, | 500 00 |
| No. 17. For equipment for the Highway Department, | 1,000 00 |

| | |
|--|----------|
| No. 18. For permanent construction of Factory Street, | 2,000 00 |
| No. 19. For permanent construction of Varney Road, | 450 00 |
| No. 20. For permanent construction of Crescent Lake Avenue, | 300 00 |
| No. 21. For repair of certain Town bridges, | 400 00 |
| No. 22. For the pay of firemen in addition to that required by law, | 1,338 00 |
| No. 23. To insure firemen, | 360 00 |
| No. 24. To assist the American Legion for Fourth of July Celebration, | 400 00 |
| No. 25. Parks and Playgrounds Commis- sion, | 1,250 00 |
| No. 26. To the Daughters of the American Revolution to erect a suitable marker at the site of the first meeting house in Wolfeboro, | 100 00 |

ARTICLE 13. To see if the Town will authorize the Selectmen to hire a sum of money necessary to pay Town expenses in anticipation of taxes.

ARTICLE 14. To transact any other business that may legally come before said meeting.

Given under our hands and seals this 26th day of February, A. D., 1940.

J. ROSCOE CLOW,
GEORGE R. BRITTON,
HOWARD C. AVERY,
Selectmen of Wolfeboro.

A true copy—Attest:

J. ROSCOE CLOW,
GEORGE R. BRITTON,
HOWARD C. AVERY,
Selectmen of Wolfeboro.

BUDGET OF THE TOWN OF WOLFEBORO

For the Year February 1, 1940, to January 31, 1941

Estimates of Revenue and Expenditures for the Ensuing Year, February 1, 1940, to January 31, 1941, Compared with Actual Revenue and Expenditures of the Previous Year, February 1, 1939, to January 31, 1940.

SOURCES OF REVENUE

| | Est. Rev. 1939 | Act. Rev. Prev. Yr. 1939 | Est. Rev. Ens'g Yr. 1940 | Increase | Decrease |
|-----------------------------|-------------------|--------------------------------|--------------------------------|----------|----------|
| From State: | | | | | |
| Interest and Dividends | | | | | |
| Tax, | \$6,000 00 | \$5,689 89 | \$6,000 00 | \$310 11 | |
| Insurance Tax, | 20 48 | 23 10 | 20 00 | | \$3 10 |
| Railroad Tax, | 1,000 00 | 908 73 | 900 00 | | 8 73 |
| Savings Bank Tax, | 3,000 00 | 2,041 81 | 2,000 00 | | 41 81 |
| For Fighting Forest Fires, | 75 00 | 41 28 | 50 00 | 8 72 | |
| Bounties, | | 14 20 | | | 14 20 |
| Refund of State Tax, | 33 70 | | | | |
| Refund Blister Rust, | | 50 | | | 50 |
| State Plowing Highways, | | 29 20 | | | 29 20 |
| From Local Sources Except | | | | | |
| Taxes: | | | | | |
| Business Licenses and | | | | | |
| Permits, | 200 00 | 206 00 | 200 00 | | 6 00 |
| Fines and Forfeits, Muni- | | | | | |
| cipal Court, | 200 00 | 275 00 | 275 00 | | |
| Rent of Town Hall and | | | | | |
| Other Buildings, | 250 00 | 279 00 | 250 00 | | 29 00 |
| Interest Received on Taxes | | | | | |
| and Deposits, | 1,500 00 | 1,448 18 | 1,450 00 | 1 82 | |
| Income of Departments: | | | | | |
| (a) Highways, including | | | | | |
| Rental of Equipment, | 600 00 | 407 25 | 400 00 | | 7 25 |
| (b) Sale of Sewerage Bonds, | | 489 29 | | | 489 29 |
| Timber Sales, | | 2,507 52 | | | 2,507 52 |
| Miscellaneous, | 600 00 | 191 18 | 200 00 | 8 82 | |
| Interest on Trust Funds, | 858 06 | 605 94 | 600 00 | | 5 94 |
| Dog Licenses, | | 274 60 | 275 00 | 40 | |
| Motor Vehicle Permit | | | | | |
| Fees, | 3,500 00 | 3,536 91 | 3,500 00 | | 36 91 |
| From Local Taxes Other | | | | | |
| Than Property Taxes: | | | | | |
| (a) Poll Taxes, | 2,600 00 | 2,976 00 | 2,600 00 | | 376 00 |

| | | | | | | | |
|--|-------------|--------------|--------------|----------|--|--|------------|
| (b) National Bank Stock | | | | | | | |
| Taxes, | 500 00 | 485 25 | 485 00 | | | | 25 |
| Carroll County, | | 11 50 | | | | | 11 50 |
| Folsom Road Fund, | | 437 74 | 450 00 | 12 26 | | | |
| Martin Road Fund, | | 168 20 | 168 00 | | | | 20 |
| Tax Redemption, | | 1,929 35 | 2,500 00 | 570 65 | | | |
| Cash on Hand (surplus), | 4,561 27 | 4,561 27 | 4,022 18 | | | | 539 09 |
| <hr/> | | | | | | | |
| Total Revenues from All Sources Except Property Taxes, | \$25,498 51 | \$29,538 89 | \$26,345 18 | \$912 78 | | | \$4,106 49 |
| Amount to be Raised by Property Taxes, | | 117,979 05 | 110,230 63* | | | | 7,748 42 |
| <hr/> | | | | | | | |
| Total Revenues, | | \$147,517 94 | \$136,575 81 | | | | |

PURPOSES OF EXPENDITURES

| | Appropriation 1939 | Act. Exp. Prev. Yr. 1939 | Est. Exp. Ens'g Yr. 1940 | Increase | Decrease |
|---|-----------------------|--------------------------------|--------------------------------|----------|----------|
| Current Maintenance Expenses: | | | | | |
| General Government: | | | | | |
| Town Officers' Salaries, | \$2,230 00 | \$2,230 00 | \$2,230 00 | | |
| Town Officers' Expenses, | 2,000 00 | 2,126 93 | 2,165 00 | \$38 07 | |
| Timber Salvage Account, | | 563 29 | 300 00 | | \$263 29 |
| Election and Registration Expenses, | 100 00 | 132 40 | 400 00 | 267 60 | |
| Municipal Court Expenses, | 350 00 | 409 85 | 250 00 | | 159 85 |
| Expenses, Town Hall and Other Town Buildings, | 550 00 | 930 23 | 900 00 | | 30 23 |
| Regional Adv., | 337 00 | 337 00 | 337 00 | | |
| Protection of Persons and Property: | | | | | |
| Police Department, | 2,700 00 | 2,779 90 | 2,500 00 | | 279 90 |
| Fire Department, | 2,250 00 | 2,096 60 | 2,350 00 | 253 40 | |
| Moth Extermination—Blister Rust, | 300 00 | 200 00 | 200 00 | | |
| Health: | | | | | |
| Health Department, including Hospitals, | 3,000 00 | 2,877 46 | 2,980 00 | 102 54 | |
| Vital Statistics, | 111 25 | 110 75 | 110 00 | | 75 |
| Sewer Maintenance, | 200 00 | 200 00 | 100 00 | | 100 00 |

* This includes \$2,500.00 overlay.

TOWN OF WOLFEBORO

9

Highways and Bridges:

| | | | | | |
|---------------------|----------|----------|----------|--------|----------|
| Town Maintenance, | | | | | |
| Winter, | 5,000 00 | 4,998 33 | 5,000 00 | 1 67 | |
| Summer, | 8,000 00 | 7,998 49 | 8,000 00 | 1 51 | |
| Street Lighting, | 2,000 00 | 2,000 00 | 1,000 00 | | 1,000 00 |
| General Expenses of | | | | | |
| Highway Department, | 750 00 | 1,100 83 | 1,200 00 | 99 17 | |
| Wharf Maintenance, | 200 00 | 133 50 | 700 00 | 566 50 | |
| Tar and Oil Roads, | 3,500 00 | 3,549 22 | 3,500 00 | | 49 22 |

Libraries:

| | | | | | |
|------------|--------|--------|--------|-------|--|
| Libraries, | 850 00 | 850 00 | 865 70 | 15 70 | |
|------------|--------|--------|--------|-------|--|

Public Welfare:

| | | | | | |
|---------------------|----------|----------|----------|--------|--------|
| Town Garden, | 100 00 | 91 00 | 100 00 | 9 00 | |
| Town Poor, | 5,400 00 | 5,373 40 | 4,500 00 | | 873 40 |
| Old Age Assistance, | 1,224 00 | 1,370 48 | 1,500 00 | 129 52 | |

Patriotic Purposes,

| | | | | | |
|---------------------------|--------|--------|--------|------|--|
| Memorial Day and Other | | | | | |
| Celebrations, | 550 00 | 550 00 | 550 00 | | |
| Aid to Soldiers and Their | | | | | |
| Families, | 250 00 | 93 68 | 100 00 | 6 32 | |

Recreation:

| | | | | | |
|-----------------------|----------|----------|----------|--------|--|
| Parks and Playground, | | | | | |
| incl. Band Concerts, | 1,400 00 | 1,407 00 | 1,650 00 | 243 00 | |

Public Service Enterprises:

| | | | | | |
|-----------------------------|----------|----------|----------|--------|--|
| Municipally Owned Water | | | | | |
| and Electric Utilities, | 25 00 | 25 00 | 25 00 | | |
| Cemeteries, | 10 00 | 8 00 | 10 00 | 2 00 | |
| Red Cross, | 1,500 00 | 1,500 00 | 1,500 00 | | |
| First Meeting House Market, | | | 100 00 | 100 00 | |

Interest:

| | | | | | |
|---------------------|----------|----------|----------|--------|--------|
| On Temporary Loans, | 250 00 | 130 88 | 150 00 | 19 12 | |
| On Bonded Debt, | 2,606 25 | 2,018 58 | 2,516 25 | 497 67 | |
| On Long Term Notes, | 1,296 82 | 1,296 82 | 931 81 | | 365 01 |

Highways and Bridges:

| | | | | | |
|-----------------------------|----------|----------|----------|--------|--------|
| Town Construction, | 3,700 00 | 3,677 09 | 3,150 00 | | 527 09 |
| W. P. A., | 1,000 00 | | | | |
| T. R. A., Class 5 Highways, | 790 00 | 789 86 | 791 64 | 1 78 | |
| Sidewalk Construction, | 800 00 | 342 89 | 500 00 | 157 11 | |
| New Equipment, | 1,000 00 | 995 24 | 1,000 00 | 4 76 | |

Payment on Principal
of Debt:

| | | | | |
|----------------------|----------|----------|----------|----------|
| (a) Bonds, | 3,000 00 | 3,000 00 | 3,000 00 | |
| (b) Long Term Notes, | 9,222 57 | 9,222 57 | 5,151 29 | 4,071 28 |

Payments to Other Govern-
mental Divisions:

| | | | | |
|----------------------------------|-----------|-----------|-----------|----------|
| County Taxes, | 21,000 00 | 20,504 05 | 24,231 08 | 3,727 03 |
| Payments to Precincts, | 9,715 00 | 9,715 00 | 9,840 00 | 125 00 |
| Payments to School Districts, | 36,978 00 | 39,978 00 | 37,691 04 | 2,286 96 |

| | | | | | |
|---------------------|--------------|--------------|--------------|------------|-------------|
| Total Expenditures, | \$136,245 89 | \$137,714 32 | \$134,075 81 | \$6,368 47 | \$10,006 98 |
|---------------------|--------------|--------------|--------------|------------|-------------|



The Carpenter School

WHERE THE TOWN DOLLAR WENT IN 1939

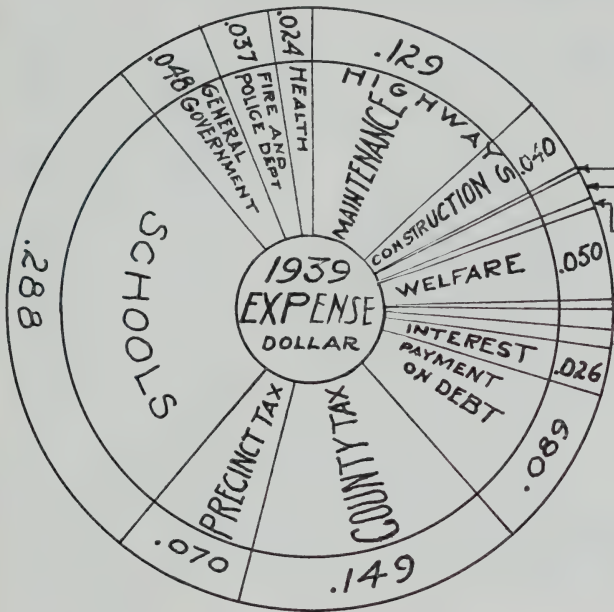

| | % | Amount |
|------------------|--------------|---------------------|
| Fire and Police, | .037 | \$5,076.50 |
| Health, | .024 | 3,188.21 |
| Highway Maint., | .129 | 17,780.37 |
| Highway Const., | .040 | 5,462.19 |
| Sidewalks, | .003 | 342.89 |
| Street Lights, | .015 | 2,000.00 |
| Libraries, | .006 | 850.00 |
| Welfare, | .050 | 6,834.88 |
| Patriotic, | .005 | 643.68 |
| Recreation, | .010 | 1,407.00 |
| Public Service, | .011 | 1,533.00 |
| Interest, | .026 | 3,446.28 |
| Payment on Debt, | .089 | 12,222.57 |
| County Tax, | .149 | 20,504.05 |
| Precinct Tax, | .070 | 9,715.00 |
| Schools, | .288 | 39,978.00 |
| General Gov., | .048 | 6,729.70 |
| Total | 1.000 | \$137,714.32 |

WHERE THE 1940 TOWN DOLLAR WILL GO

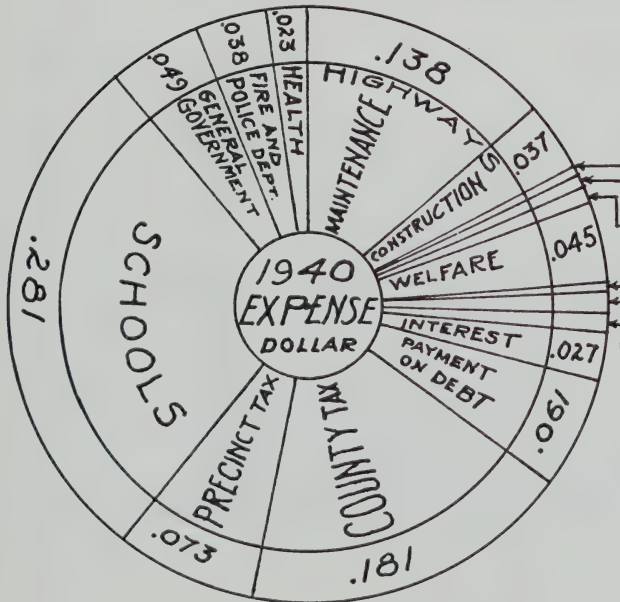

| | % | Amount |
|------------------|--------------|---------------------|
| Fire and Police, | .038 | \$5,050.00 |
| Health, | .023 | 3,490.00 |
| Highway Maint., | .138 | 18,400.00 |
| Highway Const., | .037 | 4,941.64 |
| Sidewalks, | .004 | 500.00 |
| Street Lights, | .008 | 1,000.00 |
| Libraries, | .007 | 865.70 |
| Welfare, | .045 | 6,100.00 |
| Patriotic, | .005 | 650.00 |
| Recreation, | .012 | 1,650.00 |
| Public Service, | .011 | 1,635.00 |
| Interest, | .027 | 3,598.06 |
| Payment on Debt, | .061 | 8,151.29 |
| County Tax, | .181 | 24,231.08 |
| Precinct Tax, | .073 | 9,840.00 |
| Schools, | .281 | 37,691.04 |
| General Gov., | .049 | 6,582.00 |
| Total | 1.000 | \$134,075.81 |

WHERE THE 1939 DOLLAR CAME FROM

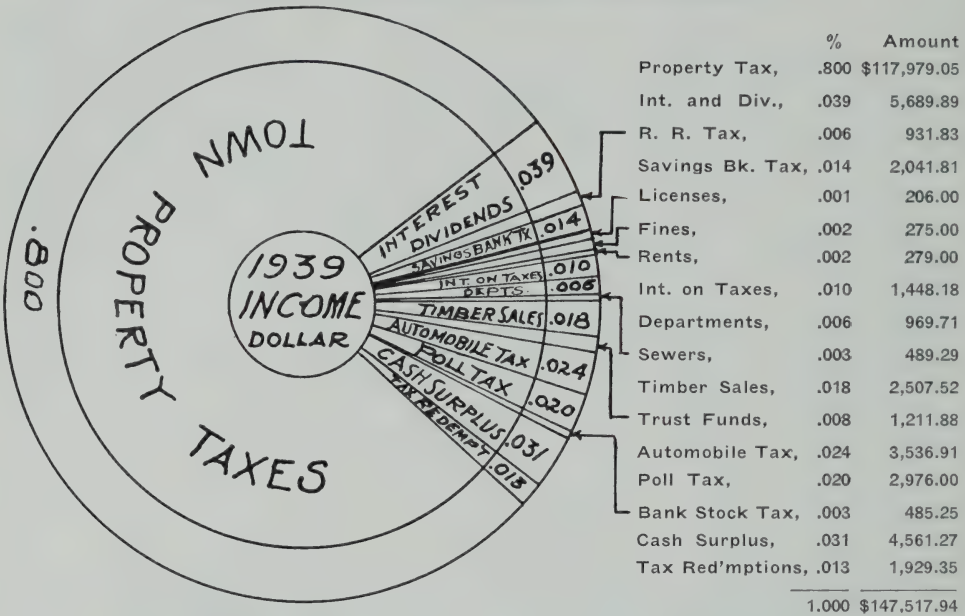

WHERE THE 1940 DOLLAR WILL COME FROM

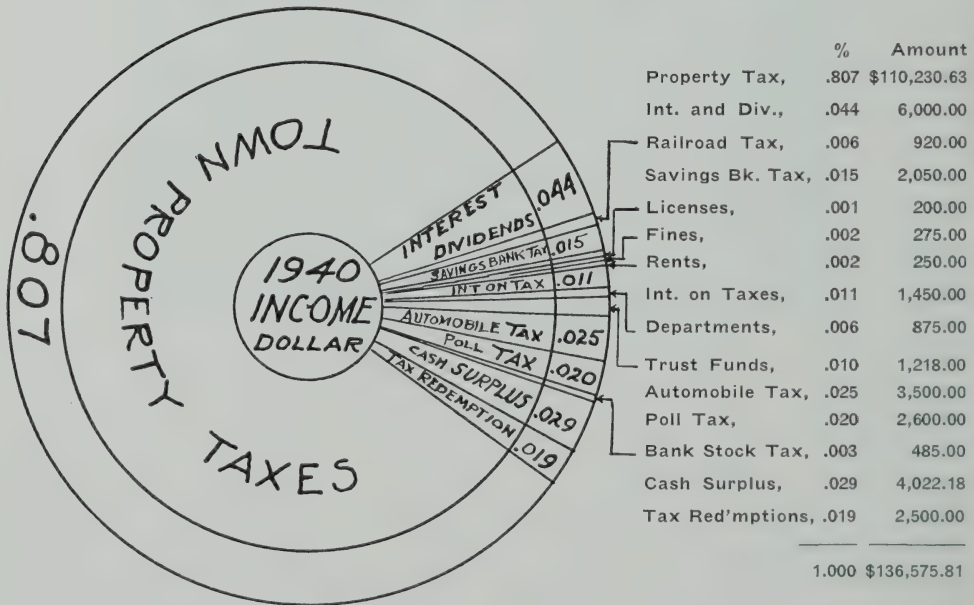

COST OF BUILDING OUR HIGHWAYS

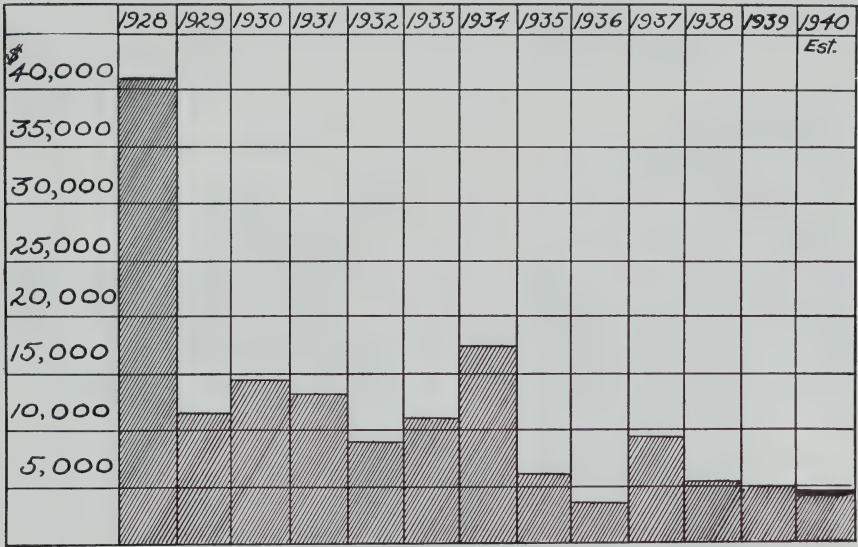

COST OF MAINTAINING OUR HIGHWAYS

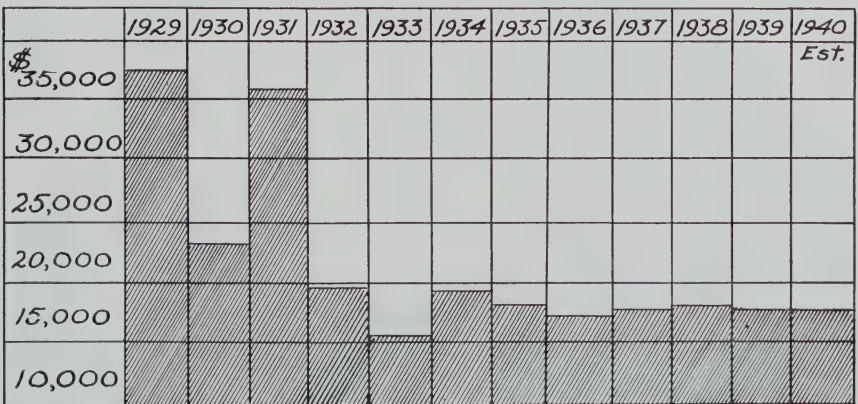

WOLFEBORO TAX RATE PER \$1,000

Shaded Areas Show Town Tax Rate.

Black Areas Show Additional Precinct Rate.

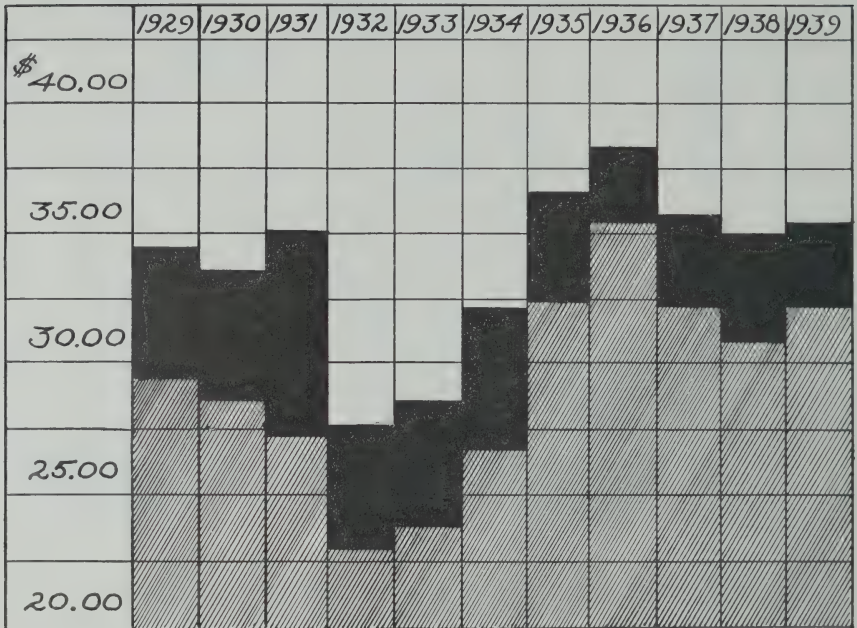

TOWN COSTS FOR SCHOOLS

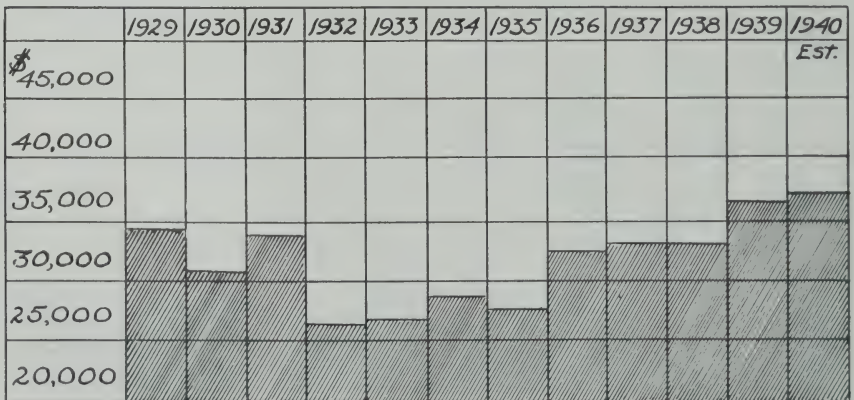

WATER DEPARTMENT BUDGET

INCOME

| | Estimated Budget 1939 | Actual Income 1939 | Estimated Budget 1940 |
|--------------------------------|-----------------------------|--------------------------|-----------------------------|
| Cash on Hand, | \$2,076 06 | \$2,076 06 | \$1,748 16 |
| Hydrant Tax, | 2,275 00 | 2,275 00 | 2,300 00 |
| Collections, | 10,000 00 | 12,232 03 | 12,000 00 |
| Miscellaneous, | 100 00 | 113 57 | 100 00 |
| Uncollected Bills, 1937-38-39, | 3,573 81 | 2,280 45 | 2,500 00 |
| Labor and Material, | | 581 19 | 200 00 |
| | <hr/> | <hr/> | <hr/> |
| | \$18,024 87 | \$19,558 30 | \$18,848 16 |

EXPENDITURES

| | Budget 1939 | Act. Exp. 1939 | Budget 1940 |
|-------------------------|----------------|-------------------|----------------|
| Salary, Commissioners, | \$300 00 | \$300 00 | \$300 00 |
| Salary, Superintendent, | 1,000 00 | 1,000 00 | 1,040 00 |
| Salary, Treasurer, | 50 00 | 50 00 | 50 00 |
| Labor, | 1,200 00 | 1,516 11 | 1,000 00 |
| Clerk, | 200 00 | 200 00 | 300 00 |
| Supplies, | 850 00 | 1,813 89 | 1,200 00 |
| Miscellaneous, | 240 00 | 274 66 | 250 00 |
| Office Supplies, | | 46 02 | 50 00 |
| Telephone, | 40 00 | 36 79 | 40 00 |
| Repairs, | 75 00 | 110 63 | 50 00 |
| Gas and Oil, | 150 00 | 388 34 | 300 00 |
| Payments on Bonds, | 4,800 00 | 4,800 00 | 3,000 00 |
| Interest on Bonds, | 1,689 75 | 1,769 00 | 1,600 50 |
| New Construction, | 3,750 00 | 5,339 45 | 2,000 00 |
| New Equipment, Truck, | | | 800 00 |
| Insurance, | | 165 23 | 150 00 |
| | <hr/> | <hr/> | <hr/> |
| | \$14,344 75 | \$17,810 14 | \$12,130 50 |

NEW CONSTRUCTION

| | Budget 1939 | Expenditures 1939 | Budget 1940 |
|----------------|----------------|----------------------|----------------|
| Clark Road, | \$1,500 00 | \$851 77 | |
| Center Street, | 1,000 00 | 971 09 | |
| Skating Rink, | 200 00 | 130 74 | |

TOWN OF WOLFEBORO

17

| | | | |
|----------------------------------|------------|------------|-------------|
| Raymonds Highlands, | 300 00 | 248 10 | |
| New Hydrants, | 750 00 | 910 33 | |
| Center Street, Allen A, | | 1,439 50 | |
| | | 362 80 | |
| Hydrants, 5 Replacements, | | | 750 00 |
| New Line, Park St. Replacements, | | | 200 00 |
| Center Street, | | | 500 00 |
| Willow Street, Replacement, | | | 600 00 |
| | | | <hr/> |
| | \$3,750 00 | \$4,914 33 | \$2,000 00 |
| Estimated Income, 1940, | | | \$18,848 16 |
| Estimated Expenditures, 1940, | | | 12,130 50 |
| | | | <hr/> |
| Estimated Surplus, 1941, | | | \$6,717 66 |



The First Congregational Church

REPORT OF BUDGET COMMITTEE

To the Legal Voters of the Town of Wolfeboro:

Your budget committee has the honor to submit the following report and the budget for the Town of Wolfeboro, Wolfeboro Fire Precinct, Wolfeboro School District and the Wolfeboro Water Department for the fiscal year ending January 31, 1941.

Public Hearings

The budget committee held one hearing, notice of which was duly advertised in the Granite State News.

Town Debt

During the year 1939, there was paid \$12,222.57 on the principal of the Town debt. This leaves a balance at the present time of \$125,651.29. During the year 1940, there will be paid \$8,151.29 which will leave a balance of \$117,500.00 at the end of this fiscal year.

The State of New Hampshire Road Loan will be retired this year.

School Budget

The budget committee has studied each item of expenditure for our schools and feel that the school board is operating as economically as possible in maintaining schools of high standard which the public demands. The slight increase of \$713.00 is accounted for in the automatic salary increases of the younger teachers, and for insurance on school properties.

The budget committee carefully considered the installation of sprinklers in the Carpenter School, not only for the protection of the building but for the safety of the school children. The installing of sprinklers will reduce the cost of insurance more than 50% and over a period of time the saving on insurance premiums will pay for the installation. Therefore, the

committee recommends that the school board be instructed to install a sprinkler system in Carpenter School, to be paid for by serial notes, the first of which shall become payable in 1945. Interest on the note to be paid from savings on insurance premiums.

Water Department

The Water Commissioners should again be congratulated on the manner in which they operated the department. During the year they collected \$14,512.48 against a budget estimate of \$13,573.81. They completed the projects authorized at the last town meeting, within the budgeted amounts. At a special town meeting held during the summer it was voted to authorize the Water Commissioners to make extensions on Center Street which were done at a cost of \$1,802.30. They closed their books with a cash balance of \$1,748.16. During the year there was retired \$4,800.00 on the bonds leaving a balance of \$48,000.00. One series of the water bonds has been paid off, so that the retirement payments in the future will be \$3,000.00 per year instead of \$4,800.00. This year the amounts necessary for replacements of old lines and old hydrants will only amount to \$1,500.00. The budget committee recommends a further extension on Center Street, costing \$500.00.

Precinct

The Precinct Commissioners as usual operated their department within their budget. This year, however, in order to secure repossession of the two factory buildings, it was necessary to purchase material attached to the buildings, consisting of wiring, shafting and blower system from the lease holders for the sum of \$600.00. This amount will have to be added to their requests this year.

The commissioners have signed a lease with the New Hampshire Fibercraft Company of Center Ossipee,

who will occupy two floors of the Clark Building. In order to prepare the building for their occupancy, the budget committee recommends that the commissioners be authorized to borrow not exceeding \$1,000.00.

It seems that the time has arrived when it becomes necessary in the best interests of fire protection for the town that a new hose truck be procured to take the place of the old model T Ford truck, which has outlived its usefulness, the cost of which, with 1,500 feet of new hose and other equipment, will be approximately \$4,500.00. The budget committee, therefore, in view of the fact that the Clark Shop notes will be retired this year, saving annually \$1,000.00, recommends that the commissioners be authorized to purchase this truck, and equipment on 2 $\frac{1}{4}$ % serial notes to be paid for over a period of five years.

Public Welfare

The cost of public welfare last year, owing to the fact that neither the state nor county contribute toward town cases, amounted to \$5,464.40. This year the overseers of the poor feel that as they anticipate less cases in 1940, they can supply the needs of our poor for \$4,500.00, which shows careful administration and the exercise of good judgment.

The old age assistance is increasing each year. The town has little control over these cases and pays only 25% of the total cost. Our anticipated share of the burden will increase from \$1,370.00 to \$1,500.00 this coming year.

Highways

The budget committee desires to compliment the highway agent, Leslie M. Chamberlain, on the consistent manner in which he lives within the budget, year after year, and also on the excellent condition of the highways under his care.

This year there were many requests for funds to be expended on new construction for town streets and roads, all of which will have moneys laid out on them, either from direct budget appropriations, as specified in the budget recommendations, or from T. R. A. funds.

The budget committee is of the opinion that Factory Street should be rebuilt this year, such construction having been deferred for several years, due to the laying of the new sewers.

Sewers

The new sewer system has been constructed and the operation of the system is now in the hands of the Water Commissioners, who by an act of the 1939 Legislature, become water and sewer commissioners, there having been no experience as to the cost of operating the plant, nor knowledge of income that may be derived from the plant, the budget committee recommends that if during 1940 the actual necessary operating expenses exceed the income, the commissioners be authorized to borrow the excess amount from the Water Department funds, and that for 1941, an actual budget be set up for the Sewer Department.

Municipal Electric Department

The budget committee has no jurisdiction over the Electric Department as it is self-supporting, and its debts do not affect the town's debt limit, but are paid from income of the department and not by direct taxes.

We wish however, to call attention to the citizens of Wolfeboro, that we have one of the best electric power plants in New Hampshire, the only municipally owned plant that produces all of the electricity used in its town.

We enjoy one of the lowest rates in the state and our service is rated as among the best.

The plant does return to the tax payers a sizeable amount each year.

If Wolfeboro had to pay the average rate that towns pay in New Hampshire for street lighting, our bill for 115,940-K. W. H. @ .059 would be \$6,804.46, for which the Electric Department will charge the town \$1,000.00, showing a saving to the town of \$5,840.46.

The department also furnishes the several town departments electricity in the amount of \$342.33 per year, making a total saving to the town of \$6,182.79, which reduces the tax rate \$1.85 per thousand dollars.

Wolfeboro should be proud of its electric plant which is unique in New Hampshire.

The budget committee desires to compliment the commissioners on the efficient manner in which they are operating the plant, and urges the citizens to visit the power house on Factory Street.

Special Requests

The budget committee has carefully considered all requests which called for the spending of public funds. We submit herewith the list of appropriations which we recommend.

APPROPRIATIONS

| | |
|-------------------------------------|--------------|
| General Government, | \$6,582 00 |
| Protection of Persons and Property, | 5,050 00 |
| Health, | 3,190 00 |
| Wharf Maintenance, | 700 00 |
| Highways and Bridges Maintenance, | 17,700 00 |
| Street Lighting, | 1,000 00 |
| Highways, New Construction, | 4,941 64 |
| Sidewalks, | 500 00 |
| Libraries, | 865 70 |
| Public Welfare, | 6,100 00 |
| Patriotic Purposes, | 650 00 |
| Recreation, | 1,650 00 |
| Public Service Enterprises, | 1,635 00 |
| Interest, | 3,598 06 |
| Payments on Principal of Debts, | 8,151 29 |
| Payments to Governmental Divisions, | 34,071 08 |
| Schools, | 37,691 04 |
| | <hr/> |
| | \$134,075 81 |

Contained in the above listed departmental expenses are the following Special Appropriations:

| | |
|--|----------|
| Moth Extermination—Blister Rust and Tree Care, | \$200 00 |
| Repair of Town Wharves, | 700 00 |
| Regional Advertising, | 337 00 |
| Library in addition to that required by law, | 680 00 |
| Town Gardens, | 100 00 |
| Old Age Assistance, | 1,500 00 |
| Town Poor, | 4,500 00 |
| Harry Harriman Post for Memorial Day, | 150 00 |
| Fourth of July Celebration, | 400 00 |
| Aid to Soldiers and Families, | 100 00 |
| Band Concerts, | 400 00 |
| Instructor and Maintenance of Bathing Beach, | |
| Clark's Sands, | 250 00 |
| Skating Rink, | 475 00 |
| Ski Slope, | 500 00 |
| To Assist in Maintenance of Information Booth, | 150 00 |
| Care of Cemeteries, | 10 00 |
| Comfort Station at Mt. Washington Wharf, | 200 00 |
| Wolfboro Chapter American Red Cross, Nursing | |
| Service, | 1,500 00 |
| State Aid on Class V Highways, | 791 64 |
| Sidewalks, | 500 00 |
| New Equipment for Highway Department, | 1,000 00 |
| Factory Street, | 2,000 00 |
| Varney Road, | 450 00 |
| Crescent Lake Avenue, | 300 00 |
| Firemen in addition to that required by law, | 1,338 00 |
| Bridges, | 400 00 |

The budget committee wishes to thank the selectmen and Mr. Abel Haley, Clerk, and the other town officials for their willing and helpful assistance in preparing the budget for 1940.

Respectfully submitted,

WOLFEBORO TOWN BUDGET COMMITTEE,
Harold H. Hart, Chairman.

Clayton M. Wallace, Clerk.

A. Cooper Ballentine, J. Roscoe Clow, Roy W. Foster, J. Frank Goodwin, C. L. Jenness, Harry E. Libby, John D. McHugh, Frederick M. Meader, W. H. Willey.

APPROPRIATIONS FOR 1939

| | |
|--|------------|
| Town Officers' Salaries, | \$2,230 00 |
| Town Officers' Expenses, | 2,000 00 |
| Election and Registration, | 100 00 |
| Municipal Court, | 350 00 |
| Town Hall and Other Buildings, | 550 00 |
| Regional Advertising, | 337 00 |
| Police Department, | 2,700 00 |
| Fire Department, | 2,250 00 |
| Blister Rust, Tree Care, | 300 00 |
| Health Department, including Hospital, | 3,000 00 |
| Vital Statistics, | 111 25 |
| Sewer Maintenance, | 200 00 |
| Town Maintenance, | 13,000 00 |
| Street Lighting, | 2,000 00 |
| General Expense, Highway Department, | 750 00 |
| Wharf Maintenance, | 200 00 |
| Tar and Oil, Road, | 3,500 00 |
| Libraries, | 850 00 |
| Town Garden, | 100 00 |
| Town Poor, | 5,400 00 |
| Old Age Assistance, | 1,224 00 |
| Memorial Day and Other Celebrations, | 550 00 |
| Aid to Soldiers and Families, | 250 00 |
| Parks and Playgrounds, including Band Con- certs, | 1,400 00 |
| Hydrant Tax, | 25 00 |
| Cemeteries, | 10 00 |
| Red Cross, | 1,500 00 |
| Town Construction, | 3,700 00 |
| T. R. A., Class V Roads, | 790 00 |
| W. P. A., | 1,000 00 |
| New Equipment, Highway Department, | 1,000 00 |
| Sidewalk Construction, | 800 00 |
| Interest, | 4,153 07 |
| Payment on Principal of Debt, | 12,222 57 |

TOWN OF WOLFEBORO

25

| | |
|------------------------------|--------------|
| County Tax, | 20,504 05 |
| Precinct Tax, | 9,715 00 |
| Payments to School District, | 36,978 00 |
| | <hr/> |
| | \$135,749 94 |

COMPARATIVE STATEMENT OF APPROPRIATIONS
AND EXPENDITURES

| | Appropriation | Expended | Unexpended Balance | Overdraft |
|--|---------------|------------|-----------------------|-----------|
| Town Officers' Salaries, | \$2,230 00 | \$2,230 00 | | |
| Town Officers' Expenses, | 2,000 00 | 2,690 22 | | \$690 22 |
| Election and Registration, | 100 00 | 132 40 | | 32 40 |
| Municipal Court, | 350 00 | 409 85 | | 59 85 |
| Town Hall and Other Bldgs., | 550 00 | 930 23 | | 380 23 |
| Regional Advertising, | 337 00 | 337 00 | | |
| Police Department, | 2,700 00 | 2,779 90 | | 79 90 |
| Fire Department, | 2,250 00 | 2,096 60 | \$153 40 | |
| Blister Rust, Tree Care, | 300 00 | 200 00 | 100 00 | |
| Health Department, Includ- ing Hospitals, | 3,000 00 | 2,877 46 | 122 54 | |
| Vital Statistics, | 111 25 | 110 75 | 50 | |
| Sewer Maintenance, | 200 00 | 200 00 | | |
| Town Maintenance, | 13,000 00 | 12,996 82 | 3 18 | |
| Street Lighting, | 2,000 00 | 2,000 00 | | |
| General Expense, Highway Department, | 750 00 | 1,100 83 | | 350 83 |
| Wharf Maintenance, | 200 00 | 136 14 | 63 86 | |
| Tar and Oil Roads, | 3,500 00 | 3,549 22 | | 49 22 |
| Libraries, | 850 00 | 850 00 | | |
| Town Garden, | 100 00 | 91 00 | 9 00 | |
| Town Poor, | 5,400 00 | 5,373 40 | 26 60 | |
| Old Age Assistance, | 1,224 00 | 1,370 48 | | 146 48 |
| Memorial Day and Other Celebrations, | 550 00 | 550 00 | | |
| Aid to Soldiers and Their Families, | 250 00 | 93 68 | 156 32 | |
| Parks and Playgrounds, Incl. Band Concerts, | 1,400 00 | 1,407 00 | | 7 00 |
| Hydrant Tax, | 25 00 | 25 00 | | |
| Cemeteries, | 10 00 | 8 00 | 2 00 | |
| Red Cross, | 1,500 00 | 1,500 00 | | |
| Town Construction, | 3,700 00 | 3,677 09 | 22 91 | |

| | Appropriation | Expended | Unexpended Balance | Overdraft |
|----------------------------------|---------------|--------------|-----------------------|------------|
| T. R. A., Class V Roads, | 790 00 | 789 86 | 14 | |
| W. P. A., | 1,000 00 | | 1,000 00 | |
| New Equipment, | 1,000 00 | 995 24 | 4 76 | |
| Sidewalk Construction, | 800 00 | 342 89 | 457 11 | |
| Interest, | 4,153 07 | 3,446 28 | 706 79 | |
| Payments on Prin. of Debt, | 12,222 57 | 12,222 57 | | |
| County Tax, | 20,504 05 | 20,504 05 | | |
| Payments to Precinct, | 9,715 00 | 9,715 00 | | |
| Payments to School Districts, | 36,978 00 | 39,978 00 | | 3,000 00 |
| | <hr/> | <hr/> | <hr/> | <hr/> |
| | \$135,749 94 | \$137,716 96 | \$2,829 11 | \$4,796 13 |



The Huggins Hospital

INVENTORY FOR 1939

| | | |
|---|--------|----------------|
| Polls, | 1,471 | |
| Real estate, | | \$3,107,270 00 |
| Horses, | 49 | 5,140 00 |
| Mules, | 3 | 150 00 |
| Cows, | 271 | 12,960 00 |
| Neat stock, | 17 | 485 00 |
| Sheep, | 6 | 36 00 |
| Hogs, | 2 | 40 00 |
| Fowl, | 12,428 | 8,657 00 |
| Vehicles, | 3 | 1,400 00 |
| Portable mills, | 3 | 1,100 00 |
| Boats and launches, | 99 | 24,700 00 |
| Wood, lumber, etc., | | 13,520 00 |
| Gasoline pumps and tanks, | 67 | 5,595 00 |
| Stock in trade, | | 98,465 00 |
| Mills and machinery, | | 40,292 50 |
| <hr/> | | |
| Total, exclusive of Soldiers' Exemptions, | | \$3,319,810 50 |
| Soldiers' Exemptions, | | 41,495 00 |
| Tax Rate, Precinct, | | \$3 59 |
| Tax Rate, Outside, | | 3 20 |

LIST OF TOWN PROPERTY

| | |
|---|------------|
| Lands and buildings, | \$7,500 00 |
| Office furniture and equipment, | 500 00 |
| Town library, | 5,300 00 |
| Fire Department, equipment, Reo pumper, | 300 00 |
| Highway Department, land and buildings, | 2,000 00 |
| Highway Department, equipment, | 13,000 00 |
| Parks and playgrounds, (Estes and Clark), | 3,500 00 |
| Wolfboro Water Works, | 173,520 57 |
| Town histories, | 500 00 |
| Town forest, | 800 00 |
| Wharves and buildings, | 10,000 00 |

| | |
|---|--------------|
| Susan P. Adams Estate, property, | 18,000 00 |
| Hattie B. Richards Estate, property, | 15,000 00 |
| Catherine E. Thompson Estate, property, | 1,000 00 |
| Anna Bell Thompson Estate, property, | 800 00 |
| | <hr/> |
| | \$251,720 57 |

BALANCE SHEET

ASSETS

| | |
|---|--------------|
| Cash on hand January 31, 1940, | \$4,022 18 |
| Taxes bought by Town, unredeemed, | 2,787 03 |
| Taxes uncollected, levy of 1938, | 173 35 |
| Taxes uncollected, levy of 1939, | 22,954 05 |
| | <hr/> |
| Total assets, | \$29,936 61 |
| Excess of liabilities over assets (net debt), | 95,714 68 |
| | <hr/> |
| | \$125,651 29 |

LIABILITIES

| | |
|--------------------|--------------|
| Notes outstanding, | \$24,000 00 |
| State loan, | 1,151 29 |
| Bonds, Town, | 40,000 00 |
| Bonds, sewer, | 60,500 00 |
| | <hr/> |
| | \$125,651 29 |

TOWN CLERK'S REPORT

Automobile Taxes

| | | |
|---|------------|------------|
| Automobile tax received on 1938 permits, | \$23 03 | |
| Automobile tax received on 1939-1940 permits, | | 3,544 09 |
| Automobile tax received on 1940-1941 permits, | | 340 53 |
| Refund to G. H. Grant, | \$5 58 | |
| Refund to N. B. Brewster, | 4 32 | |
| Refund to Winifred Brown, | 2 50 | |
| Refund to A. E. Keigwin, | 82 | |
| Refund to Kenneth McCutchin, | 1 18 | |
| Paid C. Tracey Willey, Town Clerk, | 15 81 | |
| Paid Clifford Stockbridge, Treasurer, | 3,536 91 | |
| Cash on hand February 1st, 1940, | 340 53 | |
| | | <hr/> |
| | \$3,907 65 | \$3,907 65 |

Dog Taxes

| | | |
|---|----------|----------|
| Dog tax received on 133 dogs, | \$312 00 | |
| Breeder's license, | | 12 00 |
| Paid: | | |
| Theodore J. Sturges, collecting fees on 81 dogs, | \$16 20 | |
| Chester M. Abbott, collecting fees on 47 dogs, | 9 40 | |
| Theodore J. Sturges, Collector, 130 miles travel, | 13 00 | |
| Theodore J. Sturges, Collector, 23 hours labor, | 10 80 | |
| Clifford Stockbridge, Treasurer, | 274 60 | |
| | | <hr/> |
| | \$324 00 | \$324 00 |

CHESTER M. ABBOTT,
Town Clerk.

REPORT OF TAX COLLECTOR

Levy of 1937:

| | | |
|-----------------------------|----------|----------|
| Balance uncollected January | | |
| 31, 1939, | \$117 48 | |
| Interest collected, | 5 00 | |
| Paid to Town Treasurer, | | \$122 48 |
| | | <hr/> |
| | \$122 48 | \$122 48 |

Levy of 1938:

| | | |
|-----------------------------|-------------|-------------|
| Balance uncollected January | | |
| 31, 1939, | \$23,619 08 | |
| Added, | 36 00 | |
| Interest collected, | 1,236 50 | |
| Paid to Town Treasurer, | | \$24,718 23 |
| Due Town, January 31, 1940, | | |
| (uncollected), | | 173 35 |
| | | <hr/> |
| | \$24,891 58 | \$24,891 58 |

Levy of 1939:

| | | |
|-----------------------------|--------------|--------------|
| Committed to Collector, | \$119,985 94 | |
| Added, | 809 20 | |
| Interest collected, | 44 07 | |
| Paid to Town Treasurer, | | \$97,885 16 |
| Due Town, January 31, 1940, | | |
| (uncollected), | | 22,954 05 |
| | | <hr/> |
| | \$120,839 21 | \$120,839 21 |

Tax Redemptions:

| | | |
|-------------------------|------------|------------|
| Tax sales redeemed, | \$1,929 35 | |
| Interest collected, | 162 61 | |
| Paid to Town Treasurer, | | \$2,091 96 |
| | | <hr/> |
| | \$2,091 96 | \$2,091 96 |

ABEL HALEY,
Tax Collector.

TOWN OF WOLFEBORO

Treasurer's Report from February 1, 1939, to
March 16, 1939

| | |
|--|------------|
| Cash on hand, | \$4,561 27 |
| Premium on sewer bonds, | 356 95 |
| Interest on sewer bonds, | 132 34 |
| Abel Haley, 1938 tax, | 567 87 |
| Abel Haley, tax redemption, | 35 00 |
| Roland Rogers, board and care of children, | 15 00 |
| C. L. Jenness, plowing, | 5 00 |
| N. R. Sanborn, revolver permit, | 1 00 |
| Headley McBride, Jr., rent, | 10 00 |
| E. J. York, sale of timber, | 800 00 |
| G. D. Elliott, sale of timber, | 19 43 |
| Carroll County, sale of wood, | 2 50 |
| State of New Hampshire, plowing, | 10 00 |
| | <hr/> |
| Total income, | \$6,516 36 |

PAYMENTS

| | |
|--------------------------|------------|
| Paid Selectmen's orders, | \$4,119 52 |
| Cash on hand, | 2,396 84 |
| | <hr/> |
| | \$6,516 36 |

HOWARD C. AVERY,
Treasurer.

TOWN OF WOLFEBORO

Treasurer's Report from March 16, 1939, to
January 31, 1940

RECEIPTS

| | |
|--|------------|
| Cash on hand from Howard C. Avery, Treasurer, | \$2,396 84 |
| Abel Haley, 1937 taxes, | 122 48 |
| Abel Haley, 1938 taxes, | 24,150 36 |
| Abel Haley, 1939 taxes, | 97,885 16 |
| Abel Haley, taxes redeemed, | 2,056 96 |
| C. M. Abbott, automobile tax, | 3,536 91 |
| C. M. Abbott, dog tax, | 274 60 |
| J. M. Martin Trustees, road fund interest, | 168 20 |
| Blake Folsom Trustees, road fund interest, | 437 74 |
| Roland Rogers, board and care of children, | 25 00 |
| Wolfeboro Highway Department, labor and sales, | 322 25 |
| Wolfeboro Highway Department, snow removal, | 80 00 |
| Pistol permits, | 27 00 |
| Permit to sell firearms, | 2 00 |
| Rentals of town property, | 269 00 |
| Licenses and permits, | 176 00 |
| Sale of town histories, | 18 50 |
| Temporary loans, | 41,500 00 |
| State of New Hampshire: | |
| Insurance tax, | 23 10 |
| Railroad tax, | 908 73 |
| Savings bank tax, | 2,041 81 |
| Interest and dividend tax, | 5,689 89 |
| Bounties on hedgehogs, | 14 20 |
| Forest fire account, | 41 28 |
| Sewer bonds, | 19 20 |
| Blister Rust refund, | 50 |
| Payment on loan to Wolfeboro Water Works, | 6,000 00 |

| | |
|--|--------------|
| Leaman E. Cunningham, Municipal Court, | 275 00 |
| Sale of fallen timber, | 1,688 09 |
| Miscellaneous, | 132 68 |
| Carroll County, | 9 00 |
| | <hr/> |
| | \$190,292 48 |

PAYMENTS

| | |
|---|--------------|
| Selectmen's orders paid, | \$186,269 30 |
| Selectmen's orders not presented for payment, | 1 00 |
| Cash on hand February 1, 1940, | 4,022 18 |
| | <hr/> |
| | \$190,292 48 |
| Cate Park Fund, | \$5,000 00 |
| Interest to January 1, 1940, | 425 17 |
| | <hr/> |
| | \$5,425 17 |

CLIFFORD H. STOCKBRIDGE,
Treasurer.



Brewster Academy

SUMMARY OF RECEIPTS

FROM LOCAL TAXES

| | | |
|--|-------------|--------------|
| 1. Current year, | \$97,355 84 | |
| 2. Previous years, 1937, | 117 48 | |
| Previous years, 1938, | 23,481 73 | |
| 3. Automobile fees, 1939, | 5,536 91 | |
| 4. Taxes redeemed, | 1,929 35 | |
| 5. Bank stock tax, | 485 25 | |
| | <hr/> | \$126,906 56 |
| 6. Interest collected on over- due taxes, | | 1,448 18 |

FROM STATE

| | |
|----------------------------|----------|
| 7. Miscellaneous purposes, | 8,748 71 |
|----------------------------|----------|

FROM COUNTY

| | |
|------------|-------|
| 8. Relief, | 11 50 |
|------------|-------|

FROM LOCAL SOURCES OTHER THAN TAXES

| | | |
|---------------------------------|----------|----------|
| 9. Dog licenses, | \$274 60 | |
| 10. Other licenses and permits, | 206 00 | |
| 11. Fines and forfeits, | 275 00 | |
| 12. Rent of land and buildings, | 279 00 | |
| 13. Sale of fallen timber, | 2,507 52 | |
| 14. Miscellaneous, | 191 18 | |
| | <hr/> | 3,733 30 |

FROM OTHER THAN CURRENT REVENUE

| | | |
|--|-----------|-----------|
| 15. Interest on trust funds, | \$605 94 | |
| 16. Highway Department, labor and supplies, | 407 25 | |
| 17. Temporary loans, | 41,500 00 | |
| 18. Interest and premium on sewer bonds, | 489 29 | |
| 19. Wolfboro Water Works, payment of loans, | 6,000 00 | |
| | <hr/> | 49,002 48 |

P. W. A. PROJECT N. H. 1076 F.

| | | |
|---|-------------|--------------|
| 20. United States Government, grant, | \$38,500 00 | |
| 21. Sale of sewer bonds, | 60,500 00 | |
| | <hr/> | 99,000 00 |
| Cash on hand February 1, 1939, | | 4,561 27 |
| | | <hr/> |
| GRAND TOTAL, | | \$293,412 00 |

DETAILED STATEMENT OF RECEIPTS

FROM LOCAL TAXES

| | |
|--------------------------|--------------|
| 1. Current year, | \$97,355 84 |
| 2. Previous years, 1937, | 117 48 |
| Previous years, 1938, | 23,481 73 |
| 3. Tax redemptions, | 1,929 35 |
| 4. Bank stock tax, | 485 25 |
| 5. Automobile tax, 1939, | 3,536 91 |
| | <hr/> |
| | \$126,906 56 |

INTEREST COLLECTED ON OVERDUE TAXES

| | |
|------------------|------------|
| Levy of 1939, | \$44 07 |
| Levy of 1938, | 1,236 50 |
| Levy of 1937, | 5 00 |
| Tax redemptions, | 162 61 |
| | <hr/> |
| | \$1,448 18 |

FROM STATE

| | |
|-------------------------------|------------|
| 6. Interest and dividend tax, | \$5,689 89 |
| Insurance tax, | 23 10 |
| Savings bank tax, | 2,041 81 |
| Railroad tax, | 908 73 |
| Bounties, | 14 20 |
| Forest fire account, | 41 28 |

| | |
|-----------------------|------------|
| Blister Rust, refund, | 50 |
| Breaking roads, | 29 20 |
| | <hr/> |
| | \$8,748 71 |

FROM LOCAL SOURCES EXCEPT TAXES

| | |
|---|----------|
| 7. Dog licenses, | \$274 60 |
| Other licenses and permits: | |
| 28 revolver permits, | 28 00 |
| 2 to sell firearms, | 2 00 |
| Eddy Bros., circus license, | 20 00 |
| Doc Smith, show license, | 35 00 |
| J. P. Van Arnam, show license, | 5 00 |
| Barnstormer's, Inc., show license, | 45 00 |
| Lone Star Ranger, show license, | 5 00 |
| Socony-Vacuum Oil Co., show license, | 6 00 |
| Ansel N. Sanborn, show license, | 60 00 |
| | <hr/> |
| | \$480 60 |
| 8. Fines and Forfeits: | |
| Municipal Court, | \$275 00 |
| 9. Rent of Land and Buildings: | |
| Hadley McBride, | \$155 00 |
| Leander LeVallee, | 100 00 |
| J. M. Knights, | 24 00 |
| | <hr/> |
| | \$279 00 |
| 10. Miscellaneous: | |
| Peter Grenier, sale of dirt, | \$3 00 |
| Winnepesaukee Properties, sale of clay, | 11 20 |
| Sale of cash register (F. W. Blaisdell), | 10 00 |
| Metropolitan Life Ins. Co., (F. W. Blaisdell), | 7 77 |
| Jos. L. Morgan, sale of dynamite, | 50 |
| C. D. Prizio Co., sale of clay, | 6 20 |
| Piatelli & Civitarese, sale of sand, | 44 80 |
| L. M. Chamberlain, sale of pipe, | 1 00 |

TOWN OF WOLFEBORO

37

| | |
|--|------------|
| Sale of town histories, | 18 50 |
| E. J. York, sale of timber, | 2,365 31 |
| Geo. D. Elliott, sale of timber, | 19 43 |
| Geo. Roberts, sale of timber, | 122 78 |
| Grace J. Basford, account forest fire, | 41 00 |
| Gulf Oil Co., refund, | 3 21 |
| Roland H. Rogers, board and care of children, | 40 00 |
| Town of Tuftonboro, board and care of tramps, | 4 00 |
| | <hr/> |
| | \$2,698 70 |
| 11. Carroll County, | \$11 50 |
| 12. Wolfeboro Water Works, loan account, | \$6,000 00 |
| 13. Interest: | |
| Blake Folsom Road Fund, | \$437 74 |
| Jas. H. Martin Road Fund, | 168 20 |
| | <hr/> |
| | \$605 94 |
| 14. Highway Department: | |
| C. L. Jenness, breaking driveway, | \$5 00 |
| Geo. E. Thibodeau, breaking driveway, | 10 00 |
| J. E. Dunham, breaking driveway, | 5 00 |
| J. D. McHugh, breaking driveway, | 10 00 |
| Camp Kehonka, breaking driveway, | 5 00 |
| Wolfeboro Tavern, breaking driveway, | 5 00 |
| M. C. Dallas Estate, breaking drive- way, | 5 00 |
| Charlotte A. Thompson, breaking driveway, | 5 00 |
| R. G. Hemenway, breaking driveway, | 5 00 |
| Mathew Lahti, breaking driveway, | 5 00 |
| Herman Corser, breaking driveway, | 5 00 |
| Mrs. J. E. Jenkinson, breaking drive- way, | 5 00 |
| A. F. Auderer, breaking driveway, | 10 00 |
| Wm. Belanger, breaking driveway, | 5 00 |

| | |
|---------------------------------------|----------|
| State of New Hampshire, private work, | 30 40 |
| Mathew Lahti, private work, | 65 00 |
| Jos. I. Melanson, private work, | 62 25 |
| A. F. Doe, private work, | 13 60 |
| Sherman Brummitt, private work, | 4 00 |
| E. C. Park, sale of tar, | 21 00 |
| R. G. Carpenter, sale of tar, | 15 00 |
| C. H. Stockbridge, sale of tar, | 15 75 |
| Horace Rust, sale of tar, | 16 50 |
| Town of New Durham, breaking roads, | 78 75 |
| | <hr/> |
| | \$407 25 |

FROM OTHER THAN CURRENT REVENUE

| | |
|---|--------------|
| A. Indian Head National Bank, tem- porary, | \$40,000 00 |
| Wolfeboro Water Works, loan, | 1,500 00 |
| | <hr/> |
| | \$41,500 00 |
| Sewerage Disposal Plant: | |
| A. Interest on bonds, | \$132 34 |
| Premium on bonds, | 356 95 |
| | <hr/> |
| | \$489 29 |
| B. P. W. A. Project N. H. 1076F.: | |
| United States Government Grant, | \$38,500 00 |
| Sale of sewer bonds, | 60,500 00 |
| | <hr/> |
| | \$99,000 00 |
| Cash on hand February 1, 1939, | \$4,561 27 |
| | <hr/> |
| GRAND TOTAL, | \$293,412 00 |

SUMMARY OF PAYMENTS

GENERAL GOVERNMENT.

| | |
|-----------------------------------|------------|
| 1. Town officers' salaries, | \$2,230 00 |
| 2. Town officers' expenses, | 2,690 22 |
| 3. Election and registration, | 132 40 |
| 4. Municipal Court, | 409 85 |
| 5. Town Hall and other buildings, | 930 23 |
| | <hr/> |
| | \$6,392 70 |

PROTECTION OF PERSONS AND PROPERTY.

| | |
|-----------------------------|------------|
| 6. Police Department, | \$2,779 90 |
| 7. Fire Department, | 2,096 60 |
| 8. Blister Rust, tree care, | 200 00 |
| 9. Damage by dogs, | 5 00 |
| 10. Bounties, | 14 20 |
| | <hr/> |
| | \$5,095 70 |

HEALTH DEPARTMENT.

| | |
|------------------------|------------|
| 11. Health Department, | \$928 44 |
| 12. Back Bay, sand, | 772 33 |
| 13. Hospital, | 1,000 00 |
| 14. Rest room, | 176 69 |
| 15. Vital statistics, | 110 75 |
| 16. Sewer maintenance, | 200 00 |
| | <hr/> |
| | \$3,188 21 |

HIGHWAYS AND BRIDGES.

| | |
|---|-------------|
| 17. Town maintenance, summer, | \$7,998 49 |
| 18. Town maintenance, winter, | 4,998 33 |
| 19. General expenses of Highway Department, | 1,100 83 |
| 20. Street lighting, | 2,000 00 |
| 21. Wharf maintenance, | 136 14 |
| | <hr/> |
| | \$16,233 79 |

EDUCATION.

| | |
|-------------------|----------|
| 22. Town Library, | \$850 00 |
|-------------------|----------|

CHARITIES.

| | |
|-------------------|---------|
| 23. Town gardens, | \$91 00 |
|-------------------|---------|

| | |
|----------------|----------|
| 24. Town poor, | 5,373 40 |
|----------------|----------|

| | |
|-------------------------|----------|
| 25. Old age assistance, | 1,370 48 |
|-------------------------|----------|

| | |
|-------------|------|
| 26. County, | 3 75 |
|-------------|------|

| | |
|--|------------|
| | \$6,838 63 |
|--|------------|

PATRIOTIC PURPOSES.

| | |
|--|----------|
| 27. Memorial Day and other celebrations, | \$550 00 |
|--|----------|

| | |
|--------------------|-------|
| 28. Soldiers' aid, | 93 68 |
|--------------------|-------|

| | |
|--|----------|
| | \$643 68 |
|--|----------|

RECREATION.

| | |
|--|------------|
| 29. Parks and playgrounds, including band concerts, | \$1,407 00 |
|--|------------|

PUBLIC SERVICE ENTERPRISES.

| | |
|----------------------------|------------|
| 30. Wolfeboro Water Works, | \$6,025 00 |
|----------------------------|------------|

| | |
|-----------------|------|
| 31. Cemeteries, | 8 00 |
|-----------------|------|

| | |
|--------------------------------|----------|
| 32. Red Cross Nursing Service, | 1,500 00 |
|--------------------------------|----------|

| | |
|---------------------------|--------|
| 33. Regional advertising, | 337 00 |
|---------------------------|--------|

| | |
|--|------------|
| | \$7,870 00 |
|--|------------|

UNCLASSIFIED.

| | |
|---------------------|------------|
| 34. Tax abatements, | \$2,110 69 |
|---------------------|------------|

| | |
|---------------------------|----------|
| 35. Taxes bought by Town, | 1,785 68 |
|---------------------------|----------|

| | |
|--|------------|
| | \$3,896 37 |
|--|------------|

INTEREST.

| | |
|----------------------------------|------------|
| 36. Interest in loans and notes, | \$3,446 28 |
|----------------------------------|------------|

| | |
|--------------------|--------|
| 37. Tax discounts, | 494 65 |
|--------------------|--------|

| | |
|--|------------|
| | \$3,940 93 |
|--|------------|

TOWN OF WOLFEBORO

41

NEW CONSTRUCTION AND IMPROVEMENTS.

| | |
|------------------------------|------------|
| 38. Town construction, | \$3,677 09 |
| 39. New equipment, | 995 24 |
| 40. T. R. A., Class V roads, | 789 86 |
| 41. Sidewalk construction, | 342 89 |
| | <hr/> |
| | \$5,805 08 |

AUTOMOBILE REGISTRATION FEES.

| | |
|------------------------------|------------|
| 42. Road surfacing material, | \$3,549 22 |
|------------------------------|------------|

INDEBTEDNESS PAYMENTS.

| | |
|--|-------------|
| 43. Temporary loans, | \$41,500 00 |
| State of New Hampshire, road loan, | 5,222 57 |
| Wolfeboro National Bank, road loan, | 2,000 00 |
| Indian Head National Bank, sewer note, | 2,000 00 |
| Clifford Stockbridge, Treasurer, bond redemption, | 3,000 00 |
| | <hr/> |
| | \$53,722 57 |

PAYMENTS TO OTHER GOVERNMENTAL
DIVISIONS.

| | |
|--|-------------|
| 44. Taxes paid to County and Precinct, | \$30,219 05 |
| 45. Taxes paid to School District, | 40,247 60 |
| | <hr/> |
| | \$70,466 65 |

NEW SEWERAGE SYSTEM.

| | |
|---|-------------|
| 46. Paid Town of Wolfeboro, sewer de- partment, | \$489 29 |
| 47. Payment, P. W. A. Sewerage Proj- ect, number 1076 F, | \$99,000 00 |
| | <hr/> |

| | |
|--------------------------------|--------------|
| Total cash payments, | \$289,389 82 |
| Cash on hand January 31, 1940, | 4,022 18 |
| | <hr/> |

| | |
|--------------|--------------|
| GRAND TOTAL, | \$293,412 00 |
|--------------|--------------|

DETAILED STATEMENT OF PAYMENTS

GENERAL GOVERNMENT

1. Town Officers' Salaries

Selectmen:

| | |
|---|------------|
| J. Roscoe Clow, | \$400 00 |
| Geo. R. Britton, | 400 00 |
| Howard C. Avery, | 400 00 |
| Chester M. Abbott, town clerk, | 100 00 |
| Clifford H. Stockbridge, town treasurer, | 150 00 |
| Abel Haley, tax collector, | 600 00 |
| Wm. J. Britton, moderator and town counsel, | 75 00 |
| J. Roscoe Clow, overseer of the poor, | 75 00 |
| Orman T. Headley, auditor, | 15 00 |
| Carroll D. Piper, auditor, | 15 00 |
| | <hr/> |
| | \$2,230 00 |

2. Town Officers' Expenses

| | |
|---|---------|
| Kingswood Press, Inc., printing and supplies, | \$30 75 |
| Kingswood Press, Inc., printing town reports, | 261 14 |
| Frank Hutchins, postage and envelopes, | 48 30 |
| Abel Haley, postage, | 74 92 |
| Mrs. K. S. Carter, conveyances, | 41 78 |
| Preston B. Smart, probate list, | 2 30 |
| Enoch D. Fuller, license fee, | 5 00 |
| A. W. Kellogg Sales Co., supplies, | 3 00 |
| N. H. Assessors' Association, dues, | 2 00 |
| N. H. Tax Collectors' Association, dues, | 2 00 |
| A. E. Martin Co., supplies, | 3 11 |
| H. H. Hart, chairman budget committee, | 104 60 |
| C. M. Wallace, clerk budget committee, | 50 00 |
| V. S. Tucker Guide Co., supplies, | 3 75 |
| State of New Hampshire, fees, | 75 |
| Loring, Short & Harmon, supplies, | 4 50 |

TOWN OF WOLFEBORO

43

| | |
|---|--------|
| Edson C. Eastman Co., Inc., supplies, | 23 20 |
| Wheeler & Clark, supplies, | 14 57 |
| New England Tel. & Tel. Co., | 50 69 |
| Granite State News, advertising, | 30 00 |
| Wm. J. Britton, insurance, | 249 20 |
| J. Clifton Avery, insurance, | 50 00 |
| Sherman Brummitt, insurance, | 6 45 |
| Carroll County Independent, advertising, | 6 40 |
| Geo. R. Britton, auto hire and expense, | 60 00 |
| J. Roscoe Clow, auto hire and expense, | 6 72 |
| Abel Haley, auto hire, | 21 94 |
| Trustees of Trust Funds, clerk hire, | 45 50 |
| Carroll D. Piper, supplies, | 75 |
| Abel Haley, salary as clerk, | 600 00 |
| J. D. McHugh, labor and supplies, | 9 20 |
| H. H. Wallace, labor and supplies, | 1 25 |
| C. M. Abbott, town clerk fees and expenses, | 288 16 |
| Wm. J. Britton, special work, | 25 00 |

 \$2,126 93

Timber Salvage Account:

| | |
|----------------------------------|----------|
| L. O. Moulton, | \$200 00 |
| Severin & Mary Lampron, rent, | 50 00 |
| Preston B. Smart, fee, | 2 00 |
| Loren Stoddard, labor, | 22 50 |
| Jesse Clow, labor, | 19 50 |
| Elmer Downing, | 3 00 |
| W. J. Bourdon, sawing of lumber, | 162 95 |
| Peter Rico, yarding logs, | 60 00 |
| Arthur Glidden, cutting wood, | 12 00 |
| Ernest W. Drew, labor, | 1 67 |
| Elwin Drew, labor, | 1 67 |
| Walter Sweet, trucking, | 20 00 |
| Jos. L. Morgan, trucking, | 8 00 |

 \$563 29

3. Election and Registration

| | |
|--|----------|
| Osborne H. Abbott, supervisor, | \$39 00 |
| Rodney M. Haines, supervisor, | 39 00 |
| Leon F. Roberts, supervisor, | 39 00 |
| Kingswood Press, Inc., printing ballots, | 9 00 |
| Granite State News, advertising, | 3 60 |
| Ralph C. Mitchell, special duty, | 2 80 |
| | <hr/> |
| | \$132 40 |

4. Municipal Court

| | |
|--|----------|
| Avery & Trickey, rent, | \$150 00 |
| Municipal Electric Department, lights, | 5 52 |
| New England Tel. & Tel. Co., | 38 70 |
| Wolfeboro Coal & Supply Co., rent, | 15 63 |
| L. E. Cunningham, salary, | 200 00 |
| | <hr/> |
| | \$409 85 |

5. Town Hall and Other Buildings

| | |
|--|----------|
| Bertha E. Wendell, janitor, | \$82 40 |
| J. Clifton Avery, insurance, | 7 50 |
| John Brewster Estate, rent, | 126 00 |
| G. Otis Sargent, labor and material, | 7 37 |
| H. H. Wallace, supplies, | 1 40 |
| Diamond Match Co., | 3 50 |
| Sherman Brummitt, insurance, | 183 65 |
| R. J. Irish, treasurer, information booth, | 150 00 |
| | <hr/> |
| | \$561 82 |

Vault Door

| | |
|-------------------------------------|----------|
| Mosler Safe Co., | \$320 00 |
| Roy's Garage, labor and material, | 4 00 |
| Robie's Garage, labor and material, | 3 50 |
| John L. Morrill, labor, | 38 68 |
| O. F. Porter, supplies, | 61 |
| H. H. Wallace, supplies, | 18 |
| Diamond Match Co., | 1 44 |
| | <hr/> |
| | \$368 41 |

PROTECTION OF PERSONS AND PROPERTY

6. Police Department

| | |
|--|------------|
| New England Tel. & Tel. Co., | \$43 45 |
| W. F. Darley & Co., supplies, | 6 21 |
| Ralph Corson, labor, | 3 20 |
| Elizabeth M. Albee, transient account, | 4 00 |
| Hadley McBride, Jr., transient account, | 49 00 |
| Thos. MacAuley, transient account, | 68 25 |
| Ossipee Oil Co., Inc., gasoline, | 1 90 |
| J. Clifton Avery, insurance, | 5 00 |
| Diamond Match Co., supplies, | 1 32 |
| C. E. Corkum, uniform, | 30 75 |
| J. C. McHugh, labor and material, | 4 25 |
| Chas. Rowse, Jr., painting sign, | 2 00 |
| H. H. Wallace, supplies, | 3 17 |
| Harold E. Thompson, special duty, | 10 00 |
| Robinson Swift, special duty, | 5 20 |
| W. A. Alexander, special duty, | 11 20 |
| Frank Taylor, special duty, | 16 40 |
| John A. Chamberlain, special duty, | 12 40 |
| Ralph C. Mitchell, special duty, | 3 20 |
| Arthur M. Glidden, special duty, | 24 00 |
| W. W. Hildreth, salary and special duty, | 283 10 |
| Wm. A. Freethy, salary and special duty, | 293 24 |
| T. J. Sturgis, salary, | 1,300 00 |
| T. J. Sturgis, auto hire and extra duty, | 553 06 |
| | <hr/> |
| | \$2,734 30 |

Drowning Accident, Waveland Island

| | |
|-----------------|--------|
| Wm. A. Freethy, | \$2 00 |
| Fred Fraser, | 2 80 |
| Earl Walsh, | 2 80 |
| Geo. Walsh, | 2 80 |
| Leonard Walsh, | 5 00 |
| Kenneth Massey, | 5 00 |
| Fred Tuttle, | 2 80 |

| | |
|------------------|------|
| Edwin Craigue, | 2 80 |
| Lewis Clifford, | 2 80 |
| Wallace Cole, | 3 60 |
| Harold Thompson, | 2 80 |
| Thos. O'Hern, | 2 80 |
| Edwin Adjutant, | 2 80 |
| Eugene Head, | 2 80 |
| Geo. Glidden, | 2 00 |

\$45 60

7. Fire Department

| | |
|---|---------|
| Gordon E. Durgin, assistant chief, | \$37 00 |
| Earl L. Walsh, | 37 00 |
| Engine Co. No. 1, pay roll, | 296 00 |
| Engine Co. No. 2, pay roll, | 296 00 |
| Hose Co. No. 2, pay roll, | 296 00 |
| Ladder Co. No. 1, pay roll, | 370 00 |
| F. Gordon Kimball, treasurer's insurance, | 108 00 |

\$1,440 00

Forest Fire Account

| | |
|---------------------------------|----------|
| L. P. Mansfield, fire warden, | \$140 95 |
| Boston Woven Hose & Rubber Co., | 441 00 |
| Chase, Parker Co., Inc., | 21 41 |
| State forester, | 47 00 |
| H. H. Wallace, | 6 24 |

656 60

\$2,096 60

8. Tree Care

| | |
|-------------------------------------|----------|
| State forest, Blister Rust account, | \$200 00 |
|-------------------------------------|----------|

9. Damage by Dogs

| | |
|----------------------|--------|
| Mrs. Jessie Goodroe, | \$5 00 |
|----------------------|--------|

10. Bounties

| | |
|---|---------|
| 71 hedgehogs as per list on file in office, | \$14 20 |
|---|---------|

HEALTH AND SANITATION

11. Health Department

| | |
|--|----------|
| Dr. F. E. Clow, salary, | \$150 00 |
| Dr. F. E. Clow, professional services, | 39 00 |
| Justin Corson, labor on dump, | 30 34 |
| Frank Burleigh, labor on dump, | 110 67 |
| Harry E. Graham, trucking, | 3 50 |
| Raymond & Tuttle, labor on dump, | 28 50 |
| Hazen J. Godfrey, labor on dump, | 543 43 |
| W. S. Nichols, labor on dump, | 23 00 |
| | <hr/> |
| | \$928 44 |

12. Back Bay Account

| | |
|--------------------------------|---------|
| Elwin Drew, labor, | \$15 33 |
| Ernest Drew, labor, | 5 50 |
| Karl Massey, labor, | 14 00 |
| Jos. Naylor, labor, | 9 00 |
| Chas. Bumford, labor, | 6 00 |
| Herman Sleeper, labor, | 33 00 |
| Samuel Niblett, labor, | 27 00 |
| Fred J. Britton, labor, | 27 00 |
| Frank Sterling, labor, | 9 00 |
| Frank Champaigne, labor, | 9 00 |
| Frank Connor, labor, | 27 00 |
| Geo. Philbrick, labor, | 27 00 |
| Maurice Russell, labor, | 27 00 |
| S. E. Tibbetts, labor, | 27 00 |
| Fred Sleeper, labor, | 30 00 |
| Clifford Wilkinson, labor, | 18 00 |
| Orion Lord, labor, | 27 00 |
| Herbert Shaw, | 22 50 |
| Edward Kimball, | 27 00 |
| L. E. Herbert, trucking, | 126 00 |
| Franklin Champaigne, trucking, | 16 00 |
| Jos. L. Morgan, trucking, | 63 00 |
| Walter Sweet, trucking, | 63 00 |

| | |
|---------------------------|-------|
| H. E. Graham, trucking, . | 63 00 |
| W. D. Robie, trucking, | 54 00 |

\$772 33

13. Huggins Hospital

| | |
|---------------------|------------|
| 1939 appropriation, | \$1,000 00 |
|---------------------|------------|

14. Rest Room, Mt. Washington Wharf

| | |
|-----------------------------------|----------|
| W. A. Alexander, janitor, | \$161 00 |
| O. F. Porter, labor and material, | 10 19 |
| C. D. Piper, supplies, | 5 50 |

\$176 69

15. Vital Statistics

| | |
|---|---------|
| C. M. Abbott, clerk, recording births, deaths and marriages, | \$58 25 |
| John E. MacMartin, reporting marriages, | 1 25 |
| Rev. W. LeRoy Haven, reporting marriages, | 50 |
| Rev. J. F. Morin, reporting marriages, | 50 |
| Rev. Harry E. Shattuck, reporting marriages, | 25 |
| Rev. Orman T. Headley, reporting marriages, | 25 |
| Rev. A. M. Fowler, Jr., reporting marriages, | 25 |
| Chester M. Abbott, reporting marriages, | 50 |
| Dr. Harry B. Luke, reporting births and deaths, | 5 75 |
| Dr. James E. Bovaird, reporting births and deaths, | 13 50 |
| Dr. W. J. Paul Dye, reporting births and deaths, | 10 50 |
| Dr. R. W. Tuttle, reporting births and deaths, | 6 25 |
| Dr. F. J. C. Dube, reporting births and deaths, | 7 25 |
| Dr. Fred E. Clow, reporting births and deaths, | 2 50 |
| Dr. Louise M. Paul, reporting births and deaths, | 2 00 |
| Dr. C. B. Cotton, reporting births and deaths, | 50 |
| Dr. H. W. Eplin, reporting births and deaths, | 50 |
| Edward Kaye, reporting births and deaths, | 25 |

\$110 75

TOWN OF WOLFEBORO

49

16. Sewer Maintenance

| | |
|---------------------------------------|----------|
| Wolfeboro Highway Department, | \$71 75 |
| L. C. Herbert, cleaning septic tanks, | 50 00 |
| Diamond Match Co., supplies, | 7 05 |
| Town of Wolfeboro, sewer department, | 71 20 |
| | <hr/> |
| | \$200 00 |

HIGHWAYS AND BRIDGES

17. Town Maintenance

| | |
|---------------------------|------------|
| Town maintenance, summer, | \$7,998 49 |
|---------------------------|------------|

18. Town Maintenance

| | |
|---------------------------|------------|
| Town maintenance, winter, | \$4,998 33 |
|---------------------------|------------|

19. General Highway Expense

| | |
|------------------------------|------------|
| New England Tel. & Tel. Co., | \$38 79 |
| Sherman Brummitt, insurance, | 326 00 |
| J. C. Avery, insurance, | 43 00 |
| Wm. J. Britton, insurance, | 497 27 |
| J. B. Ingham, street signs, | 6 18 |
| Private work, | 179 34 |
| Kenneth Berry, surveying, | 10 25 |
| | <hr/> |
| | \$1,100 83 |

20. Street Lighting

| | |
|--|------------|
| Wolfeboro Fire Precinct, 1939 appropriation, | \$2,000 00 |
|--|------------|

21. Wharf Maintenance

| | |
|------------------------------|----------|
| W. A. Alexander, labor, | \$4 80 |
| Edgar M. Glidden, painting, | 69 75 |
| Diamond Match Co., supplies, | 12 26 |
| Clyde Nichols, labor, | 5 00 |
| J. Roscoe Clow, labor, | 19 28 |
| O. F. Porter, supplies, | 17 55 |
| Herman Sleeper, labor, | 4 50 |
| Bert George, labor, | 3 00 |
| | <hr/> |
| | \$136 14 |

22. Education

| | |
|---|----------|
| Mrs. Edith L. Clark, treasurer, 1939 appropriation, | \$850 00 |
|---|----------|

CHARITIES**23. Town Gardens**

| | |
|-------------------------------------|---------|
| H. M. Kirkland, labor, | \$15 00 |
| Lloyd Brewster, labor, | 49 50 |
| Preston Allard, labor, | 1 50 |
| J. Leon Wentworth, superintendence, | 25 00 |
| | \$91 00 |

24. Board and Care of Children

| | |
|---|------------|
| Irene Glidden, children account, | \$900 00 |
| Mrs. Eben I. Flint, children account, | 365 52 |
| Evelyn Evans, children account, | 141 94 |
| Mrs. Walter Robinson, children account, | 109 00 |
| Mrs. J. S. Prescott, children account, | 72 00 |
| Dr. Charles E. Smith, services, | 10 00 |
| Dr. H. W. Bennett, services, | 7 50 |
| Carroll County Home account, | 25 00 |
| Balch Hospital, Manchester, N. H., board and care, | 90 59 |
| Memorial Hospital, No. Conway, N. H., board and care, | 8 50 |
| Hall's Pharmacy, medicine, | 5 10 |
| | \$1,735 15 |

BOARD AND CARE OF ADULTS

| | |
|--|---------|
| Mrs. E. R. Whitten, board and care, | \$43 34 |
| Loretta M. Leavitt, | 260 04 |
| H. L. Kimball, deed account, | 207 96 |
| Chas. Palmer, deed account, | 190 63 |
| Louise Angier, care of Chas. Palmer, | 20 15 |
| Mrs. E. K. Kennison, care of Chas. Palmer, | 11 00 |
| Municipal Electric Department, Chas. Palmer account, | 10 26 |

TOWN OF WOLFEBORO

51

| | |
|----------------------------|-------|
| R. W. Foster, coal, | 13 75 |
| Geo. F. Wakefield, wood, | 4 50 |
| Hall's Pharmacy, supplies, | 1 35 |

 \$762 98

MISCELLANEOUS RELIEF

| | |
|--|----------|
| Ossipee Oil Co., Inc., fuel, | \$139 16 |
| John E. Bennett, treasurer, rent, | 144 00 |
| P. E. Young's Sons, groceries, | 10 00 |
| Harold F. Brown, clothing, | 11 28 |
| Harry E. Morgan, milk, | 1 80 |
| Moore Bros., milk, | 65 34 |
| A. T. Hatch, milk, | 3 72 |
| M. H. Brown, groceries, | 89 00 |
| McFadden & Libbey, supplies, | 61 75 |
| Hall's Pharmacy, supplies, | 25 90 |
| F. J. Kimball, yarding wood, | 16 88 |
| F. Champaigne, yarding wood, | 9 00 |
| Savard's Market, groceries, | 8 00 |
| Hood's Market, groceries, | 152 00 |
| Dr. H. F. Curtis, professional services, | 68 50 |
| Ralph Kimball, labor, | 4 50 |
| Ida E. Bickford, son's labor, | 4 00 |
| State Cancer Commission, | 87 00 |
| Austin F. Fogg, groceries, | 72 00 |
| N. B. Brewster, milk, | 34 06 |
| Lulu Long, care of Mrs. Edwards, | 9 74 |
| Atlantic & Pacific Tea Co., groceries, | 174 50 |
| First National Stores, Inc., groceries, | 125 68 |
| Dr. Harry B. Luke, professional services, | 235 00 |
| Dr. W. J. Paul Dye, professional services, | 237 00 |
| Dr. James E. Bovaird, professional services, | 250 80 |
| Huggins Hospital, board and care, | 794 16 |
| Arthur M. Glidden, labor, | 25 00 |
| Wm. A. Freethy, labor, | 2 00 |
| Earl L. Walsh, ambulance, | 5 00 |

| | |
|------------------------|------------|
| O. P. Berry Co., fuel, | 6 00 |
| Walter Sweet, labor, | 2 50 |
| | <hr/> |
| | \$2,875 27 |

25. Old Age Assistance

| | |
|-------------------------|------------|
| State of New Hampshire, | \$1,370 48 |
|-------------------------|------------|

26. County Poor

| | |
|------------------------|--------|
| Harry E. Graham, fuel, | \$3 75 |
|------------------------|--------|

27. Patriotic Purposes

| | |
|--|----------|
| Memorial Day and Fourth of July, F. A. Stackpole, treasurer, 1939 appropriation, | \$550 00 |
|--|----------|

28. Soldiers' Aid

| | |
|--|---------|
| Dr. W. J. Paul Dye, professional services, | \$55 00 |
| Atlantic & Pacific Tea Co., groceries, | 37 00 |
| N. B. Brewster, milk, | 1 68 |
| | <hr/> |
| | \$93 68 |

29. Recreation

| | |
|---|------------|
| Parks and Playgrounds including Band Concerts | |
| Wolfeboro Band, 1939 appropriation, | \$400 00 |
| R. J. Irish, treasurer, 1939 appropriation, | 1,000 00 |
| Walter Bros., mowing grass, | 7 00 |
| | <hr/> |
| | \$1,407 00 |

30. Public Service Enterprises

| | |
|--|------------|
| Municipally Owned Water and Electric Utility | |
| Wolfeboro Water Works, loan, | \$6,000 00 |
| Wolfeboro Water Works, hydrant tax, | 25 00 |
| | <hr/> |
| | \$6,025 00 |

31. Cemeteries

| | |
|-------------------------------|--------|
| Ida E. Bickford, son's labor, | \$8 00 |
|-------------------------------|--------|

32. Red Cross Nursing Service

| | |
|---|------------|
| Alma S. Trickey, treasurer, 1939 appropriation, | \$1,500 00 |
|---|------------|

33. Regional Advertising

| | |
|---|----------|
| F. A. Stackpole, treasurer, 1939 appropriation, | \$337 00 |
|---|----------|

34. Tax Abatements

| | |
|--------------------------------|------------|
| As per list on file in office, | \$2,110 69 |
|--------------------------------|------------|

35. Taxes Bought by Town

| | |
|--|------------|
| Abel Haley, collector, tax sale of September 30, 1939, | \$1,785 68 |
|--|------------|

36. Interest

| | |
|--|------------|
| Indian Head National Bank, temporary loan, | \$130 88 |
| Indian Head National Bank, serial note, | 200 00 |
| Wolfeboro National Bank, road loan, | 810 00 |
| C. H. Stockbridge, treasurer, bonds account, | 1,245 00 |
| C. H. Stockbridge, treasurer, sewer bonds account, | 773 58 |
| State of New Hampshire, road loan account, | 286 82 |
| | <hr/> |
| | \$3,446 28 |

37. Tax Discounts

| | |
|--|----------|
| Abel Haley, collector, 1939 discounts, | \$494 65 |
|--|----------|

38. New Construction and Improvements

| | |
|--------------------|------------|
| Town construction, | \$3,677 09 |
|--------------------|------------|

39. New Equipment

| | |
|-----------------------------|----------|
| Hedge & Mattheis Co., | \$101 00 |
| State Highway Garage, | 52 80 |
| Horne's Garage, Inc., | 573 94 |
| Dyar Sales & Machinery Co., | 267 50 |
| | <hr/> |
| | \$995 24 |

40. T. R. A., Class 5 Roads

| | |
|-------------------------|----------|
| State of New Hampshire, | \$789 86 |
|-------------------------|----------|

41. Sidewalk Construction

| | |
|---------------------------|----------|
| Highway Department, | \$341 89 |
| Kenneth Berry, surveying, | 1 00 |
| | <hr/> |
| | \$342 89 |

42. Automobile Registration Fees

| | |
|---------------------|------------|
| Kopper's Co., | \$2,464 01 |
| The Barrett Co., | 951 71 |
| Highway Department, | 133 50 |
| | <hr/> |
| | \$3,549 22 |

43. Indebtedness Payments

Temporary Loans

| | |
|----------------------------|-------------|
| Indian Head National Bank, | \$40,000 00 |
| Wolfeboro Water Works, | 1,500 00 |
| | <hr/> |
| | \$41,500 00 |

Serial Notes and Bonds

| | |
|--|-------------|
| Indian Head National Bank, note, | \$2,000 00 |
| Wolfeboro National Bank, road loan, | 2,000 00 |
| Treasurer, State of New Hampshire, road loan, | 5,222 57 |
| C. H. Stockbridge, treasurer, bonds, | 3,000 00 |
| | <hr/> |
| | \$12,222 57 |

PAYMENTS TO OTHER GOVERNMENTAL
DIVISIONS

44. Taxes Paid to County and Precinct

| | |
|---|-------------|
| Kenneth Berry, treasurer, County tax, | \$20,504 05 |
| Wolfeboro Fire Precinct, appropriation, | 7,465 00 |
| Wolfeboro Fire Precinct, hydrant tax, | 2,250 00 |
| | <hr/> |
| | \$30,219 05 |

45. Taxes Paid to School District

| | |
|---|-------------|
| Abel Haley, treasurer, balance 1938 ap- propriation, | \$3,000 00 |
| Abel Haley, treasurer, 1939 appropriation, | 36,978 00 |
| Abel Haley, treasurer, 1939 dog tax, | 269 60 |
| | <hr/> |
| | \$40,247 60 |

46. New Sewerage System

| | |
|--------------------------------------|----------|
| Town of Wolfeboro, sewer department, | \$489 29 |
|--------------------------------------|----------|

47. Sewerage Plant

| | |
|---------------------------------|--------------|
| P. W. A. Project, N. H. 1076 F, | \$99,000 00 |
| Cash on hand February 1, 1940, | \$4,022 18 |
| | <hr/> |
| | \$293,412 00 |

1939 HIGHWAY AGENT'S REPORT

Winter Maintenance,

| | |
|-------------------------------------|------------|
| February 1 to April 7, 1939, | \$2,921 89 |
| November 24 to February 2, 1940, | 2,076 44 |
| | <hr/> |
| | \$4,998 33 |

Summer Maintenance,

| | |
|-------------------------------|----------|
| March 31 to December 8, 1939, | 7,998 49 |
|-------------------------------|----------|

Forest Road,

| | |
|---------------------------|----------|
| 1,200 ft. tar and gravel, | \$345 80 |
| Widening 1/2 mile, | 151 00 |
| | <hr/> |
| | 496 80 |

Highland Road,

| | |
|------------------------------|--------|
| Removing rocks and widening, | 349 60 |
|------------------------------|--------|

Friend Street,

| | |
|-------------------------|--------|
| 750 ft. tar and gravel, | 499 41 |
|-------------------------|--------|

Cotton Valley Road,

| | |
|--|--------|
| 3,000 ft. gravel, (balance T. R. A. Ac- count), | 514 19 |
|--|--------|

| | | |
|--|-------------------|---------------------------|
| Haines Hill Road, 1,700 ft. gravel (Balance T. R. A. Account), | | 498 80 |
| High Street, 300 ft. tar and gravel, | | 248 17 |
| Whitten Neck Road, Gravel and widening, | | 292 45 |
| Wentworth Park Road, 1,600 ft. gravel, | | 277 80 |
| Bridge Construction, Bridge, near Eldred Moore's, 30-inch R. C. pipe, | \$127 10 | |
| Heath Brook Bridge, new top with steel I beams, | 372 77 | |
| | <hr/> | 499 87 |
| Sidewalk Construction, 290 ft. 5-ft. concrete walk, 3 catch basins, | \$297 85 44 04 | |
| | <hr/> | 341 89 |
| Miscellaneous Accounts, Wharf work, Sewer maintenance, Private work, | | 133 50 71 75 179 34 |
| | | <hr/> |
| Total amount received from selectmen, | | \$17,400 39 |
| Amount expended year ending February 1, 1939, | \$17,584 85 | |
| Amount expended year ending February 2, 1940, | 17,400 39 | |
| | <hr/> | |
| Decrease, | \$184 46 | |
| Tar and Asphalt Account, (Paid by Selectmen) Koppers Products Co., 20,379 gals. Tarmac, | | \$2,464 01 |

| | |
|---------------------|------------------|
| The Barrett Co., | |
| 8,140 gals. tarvia, | 951 71 |
| Total, | <hr/> \$3,415 72 |

Town Road Aid Account (Class V Roads),
(Payrolls paid by State)

| | |
|----------------------------|------------------|
| No. 1, Cotton Valley Road, | \$749 79 |
| No. 2, College Road, | 698 40 |
| No. 3, Pine Hill Road, | 498 90 |
| No. 4, Perry Road, | 489 20 |
| No. 5, North Wolfeboro, | 517 24 |
| No. 6, Haines Hill Road, | 598 70 |
| No. 7, Sewell Road, | 397 08 |
| Total, | <hr/> \$3,949 31 |

| | |
|-----------------------|------------------|
| Amount paid by State, | \$3,159 45 |
| Amount paid by Town, | 789 86 |
| Total, | <hr/> \$3,949 31 |

LESLIE M. CHAMBERLAIN,
Highway Agent.



Steamer Mt. Washington—Built 1872, Burned 1939

TRUST FUNDS

Wolfeboro, N. H., January 31, 1940.

To the Honorable Board of Selectmen,
Wolfeboro, N. H.

Gentlemen:

We herewith submit a statement of the income and disbursements of the Trustees of Trust Funds for the Town of Wolfeboro for the year ending January 31, 1940:

Receipts

CATE GENERAL FUND

| | Book Value | Income | |
|--|-------------------|----------------|--|
| \$2,000 U. S. Treasury Bonds, 3s, 1951-55, | \$1,978 17 | \$60 00 | |
| \$8,000 N. Y., N. H. & H. R. R. Co., 6s, 1948, | 8,000 00 | None | |
| Manchester Savings Bank, ac- count No. 175709, | 5,000 00 | 138 44 | |
| Amoskeag Savings Bank, account No. 218884, | 2,105 13 | 58 28 | |
| New Hampshire Savings Bank, account No. 109279, | 6,130 67 | 153 25 | |
| Wolfeboro National Bank, ac- count No. 8247, | 6,786 03 | 136 39 | |
| | <hr/> \$30,000 00 | | |
| Reserve for Contingencies, | 652 75 | 13 11 | |
| | <hr/> \$30,652 75 | <hr/> \$559 47 | |

CATE FUND FOR SCHOOLS AND MUSIC

| | | | |
|---|------------------|----------------|--|
| Wolfeboro National Bank, sav- ings account No. 2989, | \$5,000 00 | \$102 90 | |
| Reserve for Contingencies, | 119 83 | | |
| | <hr/> \$5,119 83 | <hr/> \$102 90 | |

MARTIN ROAD FUND

| | | | |
|---|------------------|----------------|--|
| \$3,000 Town of Wolfeboro, 4¼s, 1941-43, | \$3,000 00 | \$127 50 | |
| Wolfeboro National Bank, sav- ings account No. 6781, | 2,000 00 | 40 70 | |
| Reserve for Contingencies, | 25 00 | | |
| | <hr/> \$5,025 00 | <hr/> \$168 20 | |

TOWN OF WOLFEBORO

59

MISCELLANEOUS FUNDS

Town of Wolfeboro School Fund

Amoskeag Savings Bank, account
No. 217653, \$4,300 00 \$119 05

Town of Wolfeboro Parsonage Fund

Amoskeag Savings Bank, account
No. 217654, 1,063 00 29 43

\$148 48

INTEREST COLLECTED FROM WOLFEBORO
NATIONAL BANK

Cemetery Trust Funds, savings accounts, \$214 20
Wolfeboro High School Alumni Fund, 5 00
Town of Wolfeboro, rent, safe deposit box, 5 50

NEW TRUST FUNDS

Jeness Farm Cemetery Trust Fund, \$500 00
Thomas Nute Cemetery Trust Fund, 521 70
Charles F. Blake Cemetery Trust
Fund, 250 00

\$1,271 70

\$2,475 45

Disbursements

CATE GENERAL FUND

Beneficiaries

Lakeview Cemetery Association, \$55 96
Huggins Hospital, 111 89
Congregational Church, 111 89
Wolfeboro Town Library, 111 89
Lecture Course Fund (W. LeRoy Haven), 167 84

\$559 47

CATE FUND FOR SCHOOLS AND MUSIC

Beneficiaries

Wolfeboro Band, \$51 45
Wolfeboro School District, 51 45

\$102 90

MARTIN ROAD FUND

Beneficiaries

Town of Wolfeboro, 168 20

MISCELLANEOUS FUNDS

Beneficiaries

Wolfeboro School District, Income on School Fund, \$119 05

PARSONAGE FUND

| | | |
|---|--------|---------|
| Community Christian Church, Wolfeboro Center, | \$2 00 | |
| John E. Bennett, Treasurer, Advent Church, | 4 00 | |
| Carrie Y. Parker, Treasurer, Christian Church, | 5 25 | |
| Abel Haley, Treasurer, Congregational Church, | 6 75 | |
| Jesse Cotton, Treasurer, | 2 00 | |
| R. W. Detscher, Treasurer, Christian Science Society, | 3 00 | |
| O. H. Abbott, Treasurer, Free Baptist Church, | 4 43 | |
| South Wolfeboro Union Church, savings account No. 3971, | 2 00 | |
| | | <hr/> |
| | | \$29 43 |
| Wolfeboro National Bank, Rent, Safe Deposit Box, | | \$5 50 |
| Janet Swift, Alumni Prize, | | \$5 00 |

CARE OF CEMETERY LOTS

| | | |
|--|----------|----------|
| W. H. Clough, Outside Lots, | \$110 70 | |
| Lakeview Cemetery Association, | 76 00 | |
| Pine Hill Cemetery Association, | 12 00 | |
| Wolfeboro Center Cemetery Association, | 10 50 | |
| South Wolfeboro Cemetery Association, | 5 00 | |
| | | <hr/> |
| | | \$214 20 |

WOLFEBORO NATIONAL BANK

Savings Department

| | | |
|--|----------|------------|
| Geo. H. Nute Cemetery Trust Fund (Thomas Nute), | \$521 70 | |
| Jenness Farm Cemetery Trust Fund, | 500 00 | |
| Charles F. Blake, Cemetery Trust Fund, | 250 00 | |
| | | <hr/> |
| | | \$1,271 70 |
| | | <hr/> |
| | | \$2,475 45 |

Respectfully submitted,

J. CLIFTON AVERY,
 FRED A. STACKPOLE,
 ROBERT F. THURRELL,
 Trustees of Trust Funds.

Wolfeboro, N. H., February 16, 1940

This is to certify that we have this day examined the above report of the Trustees of Trust Funds for the year ending January 31, 1940, and find them correctly cast and properly vouched.

ORMAN T. HEADLEY,
 CARROLL D. PIPER,
 Auditors.

REPORT OF THE LIBRARIAN

To the Board of Trustees of the Wolfeboro Town Library:

Gentlemen:

The report of the librarian for the year ending February 1, 1940, is herewith presented.

It has been a busy year at the library, with but little slowing up of the work at any time. Formerly, June and September were regarded as dull months, but the summer group now seems to come earlier and remain later each year; hence the circulation has but little break from school year to summer work, and from summer work to school year again.

This is a time when people are reading much, and the system of inter-library loan is a great assistance to the small library which cannot purchase many books. Also a work which is wanted by but one person is better borrowed than purchased.

The State bookmobile in its monthly visits supplies books which are ephemeral in character, but which help to meet the demand for recreational reading.

The only station for books outside of the village is at the home of Mrs. Linley Moore at Pleasant Valley. Such a station could be placed in other villages if someone would assume the responsibility for the care of the books. With the present low postage rates on books, more could be loaned through the mails to persons unable to come to the library.

Through the efforts of Miss Maud Cate, the sum of \$55.00 which was left in the treasury of the Wolfeboro and Tuftonboro Alumni Association when it disbanded, has been turned over to the library as a permanent fund. This carries the name of the old academy.

*The circulation for the year has been 26,947 books and magazines, of these classes: fiction, 15,834, non-fiction 5,263, children's books 5,850. New borrower's cards issued, 371. Largest day's circulation, 208 books, smallest, 32.

Financial Statement

RECEIPTS

| | |
|---------------------------------------|----------|
| Balance on hand February 1, 1939, | \$2 59 |
| Books damaged and lost, | 2 75 |
| Books sold, | 4 10 |
| Mrs. Philip Smith, gift for books, | 32 00 |
| Mrs. G. B. Jenkinson, gift for books, | 13 00 |
| Gift, | 3 00 |
| Miss Mary Tenney for Etude magazine, | 2 00 |
| Rental books for July and August, | 26 86 |
| Fines on overdue books, | 145 18 |
| | <hr/> |
| | \$231 48 |

EXPENDITURES

| | |
|-----------------------------------|----------|
| Books and magazines, | \$131 93 |
| Box rent, | 3 00 |
| Cleaning, | 42 38 |
| Express and cartage, | 3 05 |
| Framing picture, | 1 20 |
| Postage and stationery, | 31 39 |
| Supplies, | 14 99 |
| | <hr/> |
| | \$227 94 |
| Balance on hand February 1, 1940, | 3 54 |
| | <hr/> |
| | \$231 48 |

Thaddeus Berry of Wolfeboro Falls was elected to serve as trustee in the place of Frank S. Parker, deceased.

* All figures include work of Brewster Library.

The librarian would express her appreciation of those who have so generously contributed to the support of the library; she would also thank the trustees for their sympathetic interest.

Respectfully submitted,

ELIZABETH BREWSTER,
Librarian.

February 1, 1940.

TOWN LIBRARY

Report of Treasurer, Edith C. Clark

RECEIPTS

| | |
|---|------------|
| Balance in checking account, February 1, 1939, | \$68 31 |
| Balance in Willey Fund, | 150 00 |
| Interest on Willey Fund, | 3 01 |
| Balance in Wolfeboro and Tuftonboro, Academy Alumni Fund, | 55 00 |
| Interest on Wolfeboro and Tuftonboro Academy Alumni Fund, | 55 |
| E. F. Cate Fund, | 141 31 |
| Town of Wolfeboro, appropriation, | 850 00 |
| | <hr/> |
| | \$1,268 18 |

EXPENDITURES

| | |
|---|----------|
| Baker & Taylor, books, | \$141 66 |
| New England News Co., books, | 16 31 |
| Library Book House, books, | 42 30 |
| Kingswood Press, Inc., bulletins, | 27 50 |
| F. J. Barnard & Co., rebinding, | 26 40 |
| Womrath Bookshops & Libraries, Inc., books, | 14 32 |
| The H. R. Huntting Co., books, | 22 84 |
| Herman Goldberger Agency, magazines, | 36 95 |
| Union Library Association, books, | 6 66 |

| | |
|--|------------|
| The H. W. Wilson Co., Readers Guide and bulletins, | 14 00 |
| Smithsonian Institute Series, Inc., books, | 60 20 |
| Thomas Nelson & Sons, renewal pages, | 3 00 |
| The Appletree Bookshop, books, | 6 39 |
| Sherman Brummitt, insurance, | 37 50 |
| Elizabeth Brewster, salary, | 550 00 |
| | <hr/> |
| | \$1,006 03 |
| Balance in checking account February 1, 1940, | 57 15 |
| Balance in Willey Fund, | 150 00 |
| Balance in .Wolfeboro and Tuftonboro Academy Alumni Fund, | 55 00 |
| | <hr/> |
| | \$1,268 18 |

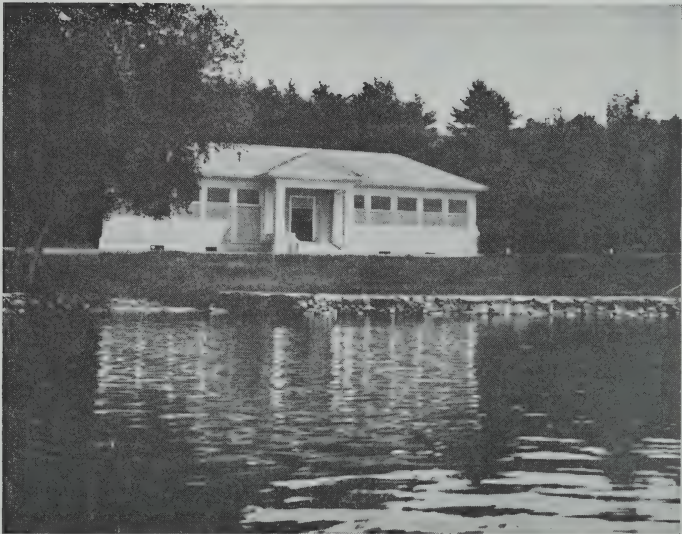

Libby Museum

**PINE BLISTER RUST CONTROL
FINANCIAL STATEMENT, 1939**

Town of Wolfeboro

TOWN PROGRAM:

| | | |
|--|----------|-----------|
| Crew wages, | \$199 50 | |
| Foreman wages, | 50 00 | |
| | <hr/> | |
| Total cost, | | \$249 50 |
| Received from town, | \$200 00 | |
| Expended from town funds, | 199 50 | |
| | <hr/> | |
| Balance due town, | | \$ 50 |
| Area covered, | | 195 acres |
| Currant and gooseberry bushes destroyed, | | 4,568 |
| Number of local men employed, | | 6 |

Stamps are enclosed to cover the balance of 50c due the town.

W. P. A. PROGRAM:

| | |
|--------------------------|----------|
| W. P. A. funds expended, | \$853 54 |
|--------------------------|----------|

**REPORT OF CATE ENTERTAINMENT
COMMITTEE**

RECEIPTS

| | |
|---------------------------------|----------|
| Cash on hand February 15, 1939, | \$257 11 |
| Income from fund, | 167 84 |
| Interest on deposits, | 2 64 |
| | <hr/> |
| | \$427 59 |

DISBURSEMENTS

| | |
|-----------------------------------|----------|
| New Hampshire Symphony Orchestra, | \$55 00 |
| Temple Choir, | 55 00 |
| Miss Irma Watson, | 45 00 |
| Cash on hand February 15, 1940, | 272 59 |
| | <hr/> |
| | \$427 59 |

Respectfully submitted,

W. LEROY HAVEN,
Chairman of Committee.

WOLFEBORO WATER WORKS

Report of the Treasurer from February 1, 1939, to
March 16, 1939

RECEIPTS

| | |
|--------------------------------|------------|
| Cash on hand February 1, 1939, | \$2,033 32 |
| Abel Haley, water collections, | 318 97 |
| | <hr/> |
| | \$2,352 29 |

PAYMENTS

| | |
|------------------------------------|------------|
| George R. Britton, superintendent, | \$348 69 |
| Interest on bonds, | 119 75 |
| Balance on hand March 16, 1939, | 1,883 85 |
| | <hr/> |
| | \$2,352 29 |

HOWARD C. AVERY,
Treasurer.

Report of the Treasurer from March 16, 1939, to
February 1, 1940

RECEIPTS

| | |
|---|-------------|
| Cash on hand from Howard C. Avery, treasurer, | \$1,883 85 |
| Collections, | 25,502 26 |
| | <hr/> |
| | \$27,386 11 |

PAYMENTS

| | |
|--|-------------|
| Payments by order of the Commissioners, | \$25,637 95 |
| Balance in hands of treasurer January 31, 1940, | 1,748 16 |
| | <hr/> |
| | \$27,386 11 |

CLIFFORD H. STOCKBRIDGE,
Treasurer.

WOLFEBORO SEWER DEPARTMENT

Report of the Treasurer from October 7, 1939, to
January 31, 1940

| | |
|---|------------|
| Receipt from Town of Wolfeboro October 7, 1939, | \$489 29 |
| Collections (entrance fees, labor and sup- plies), | 952 91 |
| Town, | 757 45 |
| | <hr/> |
| | \$2,199 65 |
| Payments by order of the Commissioners, | \$1,905 73 |
| Cash on hand January 31, 1940, | 293 92 |
| | <hr/> |
| | \$2,199 65 |

CLIFFORD H. STOCKBRIDGE,
Treasurer.

**REPORT OF THE COLLECTOR OF THE
WOLFEBORO WATER WORKS**

| | |
|--|-----------|
| Cash on hand February 1, 1940, | \$42 74 |
| Water rentals, residence, flat rates, | 12,344 23 |
| Water rentals, commercial, flat rates, | 977 80 |
| Water rentals, commercial, metered, | 569 41 |
| Water rentals, industrial, flat rates, | 10 75 |
| Water rentals, industrial, metered, | 610 29 |
| Wolfeboro Fire Precinct, hydrant tax, | 2,250 00 |
| Town of Wolfeboro, hydrant tax, | 25 00 |
| Rent of pump, | 50 00 |
| Tapping mains, | 90 00 |
| Damage to hydrant, | 7 00 |
| Damage to pipe, | 5 16 |
| Sale of junk, | 14 45 |
| Gulf Oil Co., Inc., refund, | 11 15 |
| Sherman Brummitt, refund, | 4 30 |
| L. O. Moulton, refund, | 21 51 |

| | |
|-------------------------------------|-------------------------|
| Town of Wolfeboro, payment of loan, | 1,500 00 |
| Town of Wolfeboro, loans, | 6,000 00 |
| Labor and material, | 491 19 |
| Paid to treasurers, Wolfeboro | |
| Water Works, | 25,024 98 |
| | <hr/> |
| | \$25,024 98 \$25,024 98 |

ABEL HALEY,
Collector.

| | |
|--------------------------------|------------|
| Uncollected water bills, 1937, | \$326 59 |
| Uncollected water bills, 1938, | 966 84 |
| Uncollected water bills, 1939, | 2,679 05 |
| | <hr/> |
| | \$3,972 41 |
| Tapping mains, | 30 00 |
| | <hr/> |
| | \$4,002 41 |

COMMISSIONERS' REPORT, WOLFEBORO WATER WORKS

February 1, 1939, to January 31, 1940

INCOME

| | |
|-------------------------------------|-------------|
| Cash on hand February 1, 1940, | \$2,076 06 |
| Hydrant tax, | 2,275 00 |
| Rent of pump, | 50 00 |
| Tapping mains, | 90 00 |
| Town of Wolfeboro, loans, | 6,000 00 |
| Town of Wolfeboro, payment of loan, | 1,500 00 |
| Damage to hydrant, | 7 00 |
| Damage to pipe, | 5 16 |
| Sale of junk, | 14 45 |
| Refund, | 36 96 |
| Labor and material, | 491 19 |
| Collections, | 14,512 48 |
| | <hr/> |
| | \$27,058 30 |

EXPENDITURES

| | |
|--|----------|
| Geo. R. Britton, salary to January 1, 1940, | \$472 50 |
| Sherman Brummitt, salary, | 100 00 |
| Gordon E. Durgin, salary, | 100 00 |
| J. Roscoe Clow, salary, | 100 00 |
| Abel Haley, salary, | 200 00 |
| C. H. Stockbridge, salary, | 50 00 |
| Chas. I. Lucas, salary, | 809 50 |
| Mrs. E. H. Albee, garage rent, | 22 00 |
| Redemption of bonds, | 4,800 00 |
| Interest on bonds, | 1,769 00 |
| Town of Wolfeboro, loan, | 1,500 00 |
| Town of Wolfeboro, payment of loans, | 6,000 00 |
| Painting water tower, | 75 00 |
| Pine Hill Cemetery Association, land, | 100 00 |
| Mrs. K. S. Carter, recording fee, | 1 28 |
| Mrs. Chas. L. Edgar, refund for over-charge, | 30 63 |
| New England Tel. & Tel. Co., | 36 79 |
| Office supplies and postage, | 46 02 |
| John E. Rich, C. P. A., | 45 75 |
| Gasoline and oil, | 388 34 |
| Shop expense, | 62 47 |
| Truck repairs, | 110 63 |
| Sherman Brummitt, insurance, | 165 25 |

DISTRIBUTION OF LABOR:

| | |
|----------------------------|----------|
| New sewer, | \$15 00 |
| Skating rink, | 79 24 |
| Private work, | 214 10 |
| New mains, | 1,354 21 |
| New services, | 373 42 |
| New hydrants, | 52 34 |
| Repairing mains, | 408 48 |
| Repairing services, | 225 13 |
| Repairing hydrants, | 71 96 |
| Operation and maintenance, | 236 97 |
| | <hr/> |
| | 3,030 85 |

MATERIAL AND SUPPLIES :

| | | |
|---------------------------------|----------|-------------|
| New hydrants, | \$857 99 | |
| New mains, | 2,517 45 | |
| New services, | 104 80 | |
| Repairs to hydrants, | 27 99 | |
| Repairs to mains, | 31 65 | |
| Repairs to services, | 7 57 | |
| Operation and maintenance, | 1,746 68 | |
| | | <hr/> |
| | | 5,294 13 |
| Cash on hand, January 31, 1940, | | 1,748 16 |
| | | <hr/> |
| | | \$27,058 30 |

NEW CONSTRUCTION :

| | |
|-----------------------|------------|
| Clark Road, | \$851 77 |
| Center Street, No. 1, | 971 09 |
| Center Street, No. 2, | 1,321 12 |
| Raymonds, | 248 10 |
| Geo. H. Brown's, | 118 38 |
| Allen A., | 362 80 |
| Skating rink, | 130 74 |
| New hydrants, | 910 33 |
| | <hr/> |
| | \$4,914 33 |

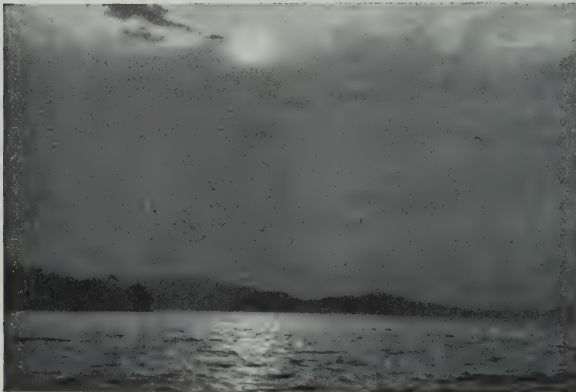

Wolfeboro Bay

Financial Statement**ASSETS**

| | |
|--------------------------------|------------|
| Cash on hand January 31, 1940, | \$1,748 16 |
| Tools and material, | 500 00 |
| Ford truck, | 50 00 |
| Shop and lot, | 500 00 |
| Land at Beach Pond, | 6,750 00 |
| Uncollected bills, | 3,972 41 |
| Water works system, | 160,000 00 |

LIABILITIES

| | |
|---------------------------|-------------|
| Bonds outstanding, | \$48,000 00 |
| Balance in favor of town, | 125,520 57 |

\$173,520 57 \$173,520 57

SHERMAN BRUMMITT,
 J. ROSCOE CLOW,
 GORDON E. DURGIN,
 Water Commissioners.

**REPORT OF THE COMMISSIONERS OF THE
 WOLFEBORO WATER WORKS**

Sewer Department

September 1, 1939, to January 31, 1940

RECEIPTS

| | |
|--|------------|
| Town of Wolfeboro, premium and interest on bond issue, | \$489 29 |
| Town of Wolfeboro, interest, | 686 25 |
| Town of Wolfeboro, balance of sewer main- tenance assessment, | 71 20 |
| Entrance fees, | 750 00 |
| Connecting sewers, labor and supplies, | 202 91 |
| | <hr/> |
| | \$2,199 65 |

EXPENDITURES

| | | |
|--|-------|----|
| Chas. I. Lucas, superintendence, | \$200 | 50 |
| Maintenance account, labor, | 28 | 10 |
| Operating account, Ossipee Oil Co., Inc., oil, | 52 | 27 |

OFFICE EXPENSE:

| | | | |
|---------------------------------------|-----|----|-------|
| Kingswood Press, Inc., supplies, | \$7 | 75 | |
| Edson C. Eastman Co., Inc., supplies, | 9 | 38 | |
| Wolfeboro National Bank, check book, | 2 | 66 | |
| | | | <hr/> |
| | | | 19 79 |

SUPPLY ACCOUNT:

| | | | |
|---------------------------|-------|----|--------|
| Diamond Match Co., | \$288 | 69 | |
| Hedge & Mattheis Co., | 18 | 18 | |
| Orville F. Porter, | 12 | 33 | |
| Johnson Barker Co., | 7 | 00 | |
| | | | <hr/> |
| | | | 326 00 |
| Connecting sewers, labor, | | | 517 42 |

MISCELLANEOUS EXPENSE:

| | | |
|--------------------------|---|----|
| H. H. Wallace, supplies, | 2 | 96 |
|--------------------------|---|----|

NEW EQUIPMENT:

| | | | |
|--------------------------------|------|----|-------|
| John D. McHugh, supplies, | \$43 | 16 | |
| Wolfeboro Garage, supplies, | 4 | 50 | |
| Municipal Electric Department, | 1 | 50 | |
| Orville F. Porter, supplies, | 9 | 08 | |
| | | | <hr/> |
| | | | 58 24 |

TRUCK EXPENSE:

| | | |
|-----------------------------|----|----|
| Roy E. Varney, gas and oil, | 14 | 30 |
|-----------------------------|----|----|

INTEREST ACCOUNT:

| | |
|---|------------|
| C. H. Stockbridge, treasurer, interest on bonds, | 686 25 |
| Cash on hand January 31, 1940, | 293 62 |
| | \$2,199 65 |

SHERMAN BRUMMITT,
J. ROSCOE CLOW,
GORDON E. DURGIN,
Commissioners Wolfeboro
Water Works.
(Sewer Department)

PUBLIC HEALTH NURSING SERVICE

To the Selectmen of the Town of Wolfeboro, N. H. :

I hereby submit a financial report of Wolfeboro Chapter, American Red Cross, from February 1, 1939, to February 1, 1940.

RECEIPTS

| | |
|---|------------|
| Cash on hand February 1, 1939, | \$282 94 |
| Town of Wolfeboro, | 1,500 00 |
| Metropolitan Insurance Co., | 142 75 |
| Nurses' fees, | 63 06 |
| Community Chest Fund, | 27 00 |
| Wolfeboro Fire Precinct for text books, | 22 60 |
| Tag day, | 145 25 |
| Roll call, | 383 00 |
| Gifts to chapter, | 18 00 |
| Men's Club for cod liver oil, | 21 00 |
| | \$2,605 60 |

EXPENDITURES

| | |
|-----------------------------|------------|
| Nurse's salary, | \$1,437 50 |
| Dr. F. E. Meader, expenses, | 30 00 |
| Rent of office, | 120 00 |

| | |
|---|------------|
| Rent of garage, | 36 00 |
| Clothing, medicine, etc., | 94 71 |
| Christmas baskets, | 15 00 |
| Automobile expenses, | 188 11 |
| Nurse's substitute, | 35 00 |
| Supplies from Community Chest Fund, | 102 42 |
| Miscellaneous expenses, | 7 90 |
| Roll call, 50% to National Red Cross, | 191 50 |
| Roll call, transferred to Tuftonboro account, | 34 25 |
| | <hr/> |
| | \$2,292 39 |
| Cash on hand February 1, 1940, | 313 21 |
| | <hr/> |
| | \$2,605 60 |

Respectfully submitted,

ALMA C. TRICKEY,
Treasurer.

YEARLY REPORT OF THE NURSING SERVICE

FEBRUARY 1, 1939, TO JANUARY 31, 1940

| | |
|-----------------------------------|-----|
| I. Maternity Service: | |
| Pre-natal, | 127 |
| Deliveries, | 3 |
| Post-partum, | 52 |
| II. Morbidity Service: | |
| Nursing visits, | 391 |
| Communicable nursing visits, | 37 |
| Tuberculosis nursing visits, | 5 |
| III. Crippled Children's Service, | 40 |
| IV. Health Services: | |
| New-born, | 94 |
| Infant, | 585 |
| Pre-school, | 565 |
| School, | 62 |
| Absent visits, | 68 |

| | | | |
|-----|--------------------|----------|-------------|
| V. | Social Service, | | 454 |
| | Total visits, | | <hr/> 2,483 |
| VI. | Clinics: | Sessions | No. Exam. |
| | Child Health | | |
| | Conference, | 2 | 51 |
| | Immunization, | 2 | 26 |
| | Orthopedic, | 6 | 6 |
| | T & A, | 6 | 13 |
| | Mental hygiene, | 1 | 2 |
| | Pre-school dental, | 2 | 6 |

Three First Aid classes were taught by Miss Virginia Marr.

A "Home Hygiene and Care of the Sick" course was given to an adult group by Miss Marr, and in December Miss Vivian LeMay started a class in Home Hygiene for the girls of Brewster Academy.

From the above it will be seen that our Nursing Service is still carrying on—also, that we have fortunately escaped any epidemic the past year, and for this we are devoutly thankful.

Last spring in anticipation of a serious fire hazard, due to the hurricane, our Disaster Committee worked out plans with our local forest fire warden, whereby we would cooperate with him in the event of a serious forest fire. Very happily no such emergency arose.

In July we were fortunate in having with us Dr. Bryce A. Newbaker from National Headquarters, who gave us a two weeks' course for Lay Instructors in First Aid and Life Saving. He was an able instructor with a very pleasing personality, and his course was much enjoyed by the 19 people who completed it.

On August 5, we conducted our second annual Tag Day, under the chairmanship of "Steve" Corkum, assisted by Miss Marr and others. ALL the tags were sold, thanks to the enthusiastic efforts of a dozen of our

bright young girls, and a substantial sum realized for our treasury.

On August 31, we lost our faithful and beloved Miss Marr, who resigned to spend a year in further Public Health study at Simmons College. She was one of five nurses out of several hundred applicants to receive a year's scholarship from the Isabel Hampton Robb Fund, established for further public health study. As this is awarded for "accomplishment, education and character," we are very proud that Miss Marr measured up to these requirements.

She was immediately succeeded by Miss Vivian Le-May, a Manchester girl, who has had splendid hospital and public health training and is, we feel, a worthy successor to Miss Marr. She appears to be fully living up to our nursing standards.

Our successful roll call in November was due to the splendid efforts of our efficient Roll Call Chairman, Earle L. Walsh, and his faithful canvassers. It is pleasant to note that National Headquarters has awarded its "Honor Certificate" to the Chapter for its Roll Call results.

Again we sponsored our Children's Christmas, and again we acknowledge our debt to Mrs. Hart and her young people of the DeMolay and Rainbow, for their faithful and devoted efforts. The community, too, helped materially to make this event a success.

A year ago our secretary, Mrs. McDonald, resigned, and Mrs. John F. Goodwin, Jr., was elected to the office. We welcome Mrs. Goodwin as an officer of the Chapter.

The above are only a few of the high-lights of the past year. We hope they may give our people a little idea of what we are trying to do in the community. Our

sincere hope is that we may continue to merit and to receive the same cordial cooperation and support that has always been extended to us.

F. E. MEADER,
Chairman.

HEALTH OFFICER'S REPORT

To the Honorable Board of Selectmen:
Town of Wolfeboro, N. H.

Gentlemen:

During the past year few important events in health matters have occurred. The routine duties of this office have been performed: inspection of the milk supply, samples being furnished for examination at the laboratory of hygiene at frequent intervals; the collection of samples of foods; and the recording of cases of contagious disease. There have been no epidemics of serious disease. In the late fall several cases of "intestinal gripe" developed; these, however, were mild in type and had no sequelae of importance. The vaccination law is complied with, through the cooperation of parents, and the continued efforts of the school nurse. The public health nursing service has done its usual amount of efficient and helpful work. Miss Virginia Marr resigned to take advanced training in public health supervision, but Miss Vivian LeMay, her successor, has rapidly assumed the duties of the position, maintaining the same high standard as her predecessors. In my opinion, only a physician who can survey the past can adequately assess the amount of help of a most sincere and valuable type, rendered by the health service. The public-spirited group of men and women who, year after year without remuneration, govern the nursing service, deserve and have the gratitude of all citizens of the town. It is only right that

our debt to Dr. Frederick E. Meader, Chairman for many years, should be noted.

The following statistics are worth recording:

Contagious disease reported:

| | Cases |
|--|-------|
| Pertussis, occurred in juvenile camp and no others developed there or outside, | 4 |
| Chicken Pox, | 4 |
| Vaccinations, health officer, | 39 |
| Immunizations, diphtheria, | 13 |
| Child Health Conference.: | |
| (One conference held in 1939) | |
| Number examined by physician, | 64 |
| Immunizations, diphtheria, | 26 |

FRED E. CLOW, M. D.,
Health Officer.



MUNICIPAL COURT OF WOLFEBORO

Leaman E. Cunningham, Justice

Summary Report, Year Ending January 31, 1940

CASH RECEIPTS

| | |
|-----------------------------------|------------|
| Motor vehicle violations, | \$639 68 |
| Fish and game violations, | 34 00 |
| Drunkenness, | 32 02 |
| Sale of writs, | 1 50 |
| Assault, | 6 00 |
| Motor boat violations, | 3 50 |
| Larceny, | 148 40 |
| Miscellaneous, | 9 05 |
| Bail, | 200 00 |
| Small claims, | 95 09 |
| | <hr/> |
| | \$1,169 24 |
| Balance on hand February 1, 1939, | 77 86 |
| | <hr/> |
| | \$1,247 10 |

CASH DISBURSEMENTS

| | |
|---|----------|
| John F. Griffin, motor vehicles, | \$412 70 |
| Robert H. Stobie, fish and game, | 31 00 |
| Court expenses, court forms and typing, | 25 50 |
| Drawing complaints and warrants, | 51 00 |
| Witness fees, | 8 48 |
| Small claims, | 60 09 |
| Officers' fees, | 117 97 |
| Bank service charge, | 2 10 |
| Miscellaneous, | 14 50 |
| Postage, small claims, register and return on 50 small claims, | 9 00 |
| | <hr/> |
| | \$732 34 |

Town of Wolfeboro:

| | |
|---|------------|
| Balance on hand in Wolfeboro National Bank February 1, 1940, | 239 76 |
| | <hr/> |
| | \$1,247 10 |

**ANNUAL REPORT OF THE PARKS AND
PLAYGROUNDS COMMISSION**

The Parks and Playgrounds Commission takes pleasure in reporting a successful year. The bathing beach was again ably handled under the direction of Robinson Swift. A shelter was moved to the beach property for the convenience of the life guard and although inadequate for the use of bathers, it was a start toward improving the property and served as a storage for first aid equipment and clothing. The bathing beach is becoming increasingly popular and steps should be taken to improve this property. Work has progressed on the ski slope. Trees have been removed and considerable grading has been done. With the removal of rocks and stumps, which should be done this year, the hill will be fast and safe. We are anxious to move the toboggan slide from its present location to a permanent place adjacent to the ski slope. This will be an added attraction which will meet with approval of many who enjoy the fast sport of tobogganing.

The skating rinks continue to be the most popular winter attraction we have to offer. Continued cold weather and excellent care have kept the rinks in first class condition and made skating available for ten weeks this winter. Our rinks have been used as a model by several surrounding towns and we have given helpful suggestions when we have been asked. Progress is being made in the location of the Edward Cate Park and the Committee hopes to be able to make a definite report at an early date.

H. H. HART, Chairman,
ROBERT IRISH, Treasurer,
RALPH G. CARPENTER, 2nd,
REV. O. T. HEADLEY,
DR. F. E. MEADER,

**FINANCIAL REPORT OF PARKS AND
PLAYGROUNDS COMMISSION**

Town of Wolfeboro, N. H.

For the Year Ending January 31, 1940

RECEIPTS

| | | |
|--|------------|------------|
| Town of Wolfeboro, N. H., | \$1,000 00 | |
| Unexpended balance from pre- vious account, | 288 06 | |
| | ————— | \$1,288 06 |

DISBURSEMENTS

| | | |
|---|----------|--|
| William Belanger, services as caretaker at rinks, | \$319 02 | |
| George Thibodeau, grading ski slope, | 218 00 | |
| George Glidden, payroll ski slope, | 215 70 | |
| Robinson Swift, services as care- taker at beach, | 150 16 | |
| H. A. McBride, labor, supplies and moving building, | 118 12 | |
| Diamond Match Co., supplies, | 50 47 | |
| L. W. Hamm, labor and supplies, | 39 38 | |
| Lakes Region Association, pur- chase of building at beach, | 35 00 | |
| Edmond Roussin, labor, | 20 57 | |
| Harold Thompson, boat hire, | 20 00 | |
| Misc. labor, snow removal, | 19 95 | |
| Franklin Champaigne, truck hire, | 16 00 | |
| Gordon Glidden, labor, | 14 50 | |
| R. E. Goodrick, wiring, | 8 61 | |
| J. C. Avery, insurance premium, | 7 50 | |
| H. H. Wallace, supplies, | 6 58 | |
| O. F. Porter, supplies, | 7 47 | |
| Fred Clough, labor, | 5 25 | |
| F. A. Stackpole, supplies, | 3 00 | |
| Hall's Pharmacy, supplies, | 2 68 | |

| | | |
|------------------------------|------|------------|
| Eugene Head, labor, | 2 10 | |
| Fred Copp, labor, | 2 10 | |
| William Belanger, supplies, | 2 09 | |
| I. E. Weston, painting sign, | 1 50 | |
| Eddie Herbert, truck hire, | 1 25 | |
| | | \$1,287 00 |
| Unexpended balance, | | 1 06 |
| | | <hr/> |
| Total, | | \$1,288 06 |

Respectfully submitted,

ROBERT J. IRISH,
Treasurer.

AUDITORS' CERTIFICATE

We hereby certify that we have examined the accounts of the Selectmen, Tax Collector, Town Clerk, Town Treasurer, Highway Agent, Trustees of Trust Funds, Town Library Treasurer, Collector of Water Rentals and Sewer Department, Justice of the Municipal Court and Forest Fire Warden, have compared their several accounts, vouchers and bank statements of funds on deposit, and find these accounts in agreement, and believe these reports to be a true account of the conduct of the town business for the year ending January 31, 1940.

ORMAN T. HEADLEY,
CARROLL D. PIPER,
Auditors of the Town of Wolfeboro.

VITAL STATISTICS

BIRTHS

| Date, | Name of Child, | Name of Father | Maiden Name of Mother |
|--------|-----------------------|-------------------------|-----------------------|
| Jan. 9 | Janice Anne | Robert D. Adjutant | Hope Glidden |
| 9 | Raymond Douglas | Dennis Elliott | Leona E. Batchelder |
| 11 | David Barry | Winfield J. Tibbetts | Helena L. Richardson |
| 23 | Howard Grant | Robert Grant Kramer | Beryl Moulton |
| 30 | Willard Lester | Murry L. Fuller | Ellen King |
| Feb. 2 | Mary Elizabeth | Myron E. Berry | Elizabeth King |
| 7 | Nancy | LeRoy A. Manley | Dorothy E. Huckins |
| 9 | Jean Frances | Carroll G. Abbott | Bertha M. Page |
| 9 | Christopher Errol | Edward F. Haines | Virginia M. Brown |
| 10 | Gordon Keith | Maurice L. Chagnon | Doris A. Kenison |
| 10 | Shirley Mae | Glenn Edwards | Mildred E. E. Hayes |
| 15 | Jacqueline Gail | John H. Kelley | Doris M. Pratt |
| 15 | Ronald Victor | Victor H. Vernal | Frances L. Rollins |
| 18 | Bernice Ruth | Harvey A. Forsyth | Marion L. Jordan |
| 21 | Nancy Joyce | Wilfred L. Sherwood | Fay I. Cheney |
| 27 | Dorothy Pauline | Fred L. Hiltz | Cynthia I. Hiltz |
| Mar. 2 | Jack Lee | Wade E. Spencer | Wilhemina F. Hanscom |
| 6 | Leda Louise | Norris F. McKenney | Martha L. Hartford |
| 8 | Madelene Louise | Andrew P. Rouleau | Eleanor L. Drown |
| 10 | Richard Joseph | Leo J. Gauthier | Orana Champaigne |
| 12 | Ernest Granville, Jr. | Ernest G. Riley | Beatrice A. Banfill |
| 16 | Baby Boy | Fred T. Smart | Lyra A. Davis |
| 18 | Olive May | Fred R. Wells | Dorothea B. Lucia |
| 20 | Joseph Edward | Roy A. Marcotte | Mary Lynch |
| 22 | David Wilfred | Robert B. Getchell | Edith Mary Martin |
| Apr. 4 | Richard Lewis | Omer A. J. Duchano | Muriel T. Wiggin |
| 4 | Carole Diane | Percy Alfred Thompson | Pauline May Chute |
| 5 | Patricia Elaine | Lawrence Azel Bryant | Geraldine S. Bennett |
| 6 | Robert Lee | Joseph Joseph Menard | Doris B. Howe |
| 6 | Natalie Jean | Amos R. Price | Pauline M. Richards |
| 7 | Madelyn Jean | Carl H. Shannon | Nellie May Piper |
| 18 | Faye Bettina | Richard D. Sanborn | Bernice F. McCrillis |
| 22 | Rodney Monroe, Jr. | Rodney Monroe Haines | Sarah B. Chamberlin |
| 24 | Chester Harris | Oliver Hanson Chapman | Doris Irene Weeks |
| 27 | William Paul | Theodore A. Reissfelder | Pauline F. Burleigh |
| 29 | Shirley Ann | Ivan C. Piper | Eleanor J. Morris |
| 30 | Mark Dwight | Mark Abbott Winkley | May Trask Sawyer |
| May 1 | Dayton Elwyn | Harry H. Elliott | Catherine L. Wiggin |
| 5 | Lee Edward | Edward P. Gridley | Lillian M. Melanson |

| | | | | |
|-------|----|---------------------|------------------------------|-----------------------|
| | 10 | Judith Lee | Carroll H. Ballard | Dorothy R. Eadon |
| | 16 | Gordon Russell | Russell Bennett | Gretchen Goldsmith |
| | 19 | Catherine Arvilla | | |
| | | | Francis J. Griffin, Jr. | Louise M. Nelson |
| | 20 | Barbara May | Casper E. Hillsgrove | Doris K. Bixby |
| | 27 | Charlene Constance | | |
| | | | Russell M. Hubbard | Myrtle E. Dyer |
| | 29 | Lois Frances | Avert Russell Pineo | Hildred Bradley |
| | 31 | Frances Earl | Presco F. Leighton | Gladys E. Russell |
| June | 4 | Richard Edmund | | |
| | | | Harold E. Shaw | Eleanor F. Whitman |
| | 11 | George Walter | Walter G. Dore | Rose M. Stanley |
| | 13 | Ralph Elton, Jr. | Ralph E. Copp | Louise Nichols |
| | 15 | James Henry | William H. Sanborn | Doris M. Bean |
| | 26 | Emily Elizabeth | | |
| | | | Otto G. Fritzsche | Clarie E. Crotteau |
| | 30 | | Edmond Scott Howe | Hazel G. Reed |
| July | 1 | Mary Louise | Floyd H. Chick | Vernaline E. Abbott |
| | 4 | Lance Christian | | |
| | | | Lewis W. Anderson | Erika Martha Leonard |
| | 5 | Nola Gail | Fred Joseph Britton | Ruth Isabelle Simms |
| | 13 | Lloyd William, Jr. | | |
| | | | Lloyd William Young | Catherine M. Osborne |
| | 16 | Sandra Ruth | Ralph V. Gould | Olive Ferguson |
| | 16 | Lee Wingate | Rosco D. Prescott | Emma Morrison |
| | 17 | Judith | Joseph I. Melanson | Ruth A. Cotton |
| | 18 | Barbara Anne | Alfred S. Manson | Marjorie M. Noddin |
| | 22 | Male | Fred M. Portigue | Bessie Helena Burrows |
| | 24 | Sandra Barbara | Donald C. Bennett | Dorothy M. Tutt |
| | 24 | David Elliott | | |
| | | | William Hord Nichols | Elizabeth B. Burwell |
| Aug. | 1 | Robert Norman | | |
| | | | Napoleon H. Mercier | Corinne M. A. Gagnon |
| | 1 | William Allan | Charles L. Lord | Jeanie A. Bain |
| | 8 | Richard | Clarence H. Sargent | Doris H. Mack |
| | 8 | Ronald Frank | | |
| | | | Frank W. Sinclair | Alfreda M. Champaigne |
| | 13 | Gerald Almon | Ernest E. Nason | Dorothy M. Cate |
| | 15 | Espha Elizabeth | | |
| | | | Arthur A. Wakefield | Elinor E. Bodge |
| | 17 | Ernest David | James R. Douglass | Janet E. Bennett |
| | 19 | Norman Ernest | and Charles Forsythe (twins) | |
| | | | Howard E. Keith | Josephine L. Pinkham |
| | 20 | Constance Louise | Donald M. McKeen | Mary F. Miller |
| | 21 | Harold Allen | Raymond F. Williams | Hazel I. Brown |
| | 22 | Henry James | Edward, Jr. | |
| | | | Henry J. E. Lane | Ethel M. Pennell |
| | 22 | | Ernest H. Hersey | Florence H. Harmon |
| | 25 | Beverly Fay | Richard L. Davis | Melba M. Evans |
| | 28 | Lyford Richard | Lewis A. Dore | Evelyn L. Eldridge |
| | 31 | Roland Basil | Basol T. Bell | Pearl L. Britton |
| | 31 | Rolfe Meader | Howard B. Sabin | Helen H. Meader |
| Sept. | 2 | Baby Boy | Arthur J. Britton | Mary P. Kovash |
| | 4 | Robert Carlton, Jr. | | |
| | | | Robert Carlton Libbey | Hazel V. McKenney |
| | 6 | | George L. Littlefield | Clara Eldridge |

| | | | | |
|------|----|--|-------------------------|-----------------------|
| | 6 | Douglas William | William J. Wallingford | Rena Sally Bean |
| | 7 | Stephen Sibley, Earl H. Woodman | Theodore L. Hanson | |
| | 14 | David Francis | Horace A. Roberts | Blanch Mae Sprague |
| | 14 | Russel Elmer | Elmer E. Lingard | Dorice M. Bushway |
| | 19 | Mary Ann | Carroll W. Straw | Charlotte G. Howe |
| | 21 | Anne Louise | Francis T. Martin | Dorothy L. Loring |
| | 25 | Barbara Estelle | Arthur M. Thibodeau | Mabel E. Adams |
| | 29 | Audrey Irene | Harry E. Dow | Wilma M. Glidden |
| Oct. | 2 | Leon | Leon A. Bourdon | Alice M. Burleigh |
| | 4 | Harold Lincoln | Harold P. Brownell | Evelyn R. Banfill |
| | 9 | Janice Ann | Robert E. Rollins | Christine O. Flanders |
| | 11 | Arthur Jon | Robert H. Westcoat | Ethel M. Bushman |
| | 14 | Shirley Louise | Ervin F. Adjutant | Catherine P. Quimby |
| | 19 | Baby Girl | Harold V. Jordan | Irene M. Wettre |
| | 20 | Olden | Wilbur Weeks | Helen Olden |
| | 25 | Judith Lynne | Ralph W. Eastman | Beatrice V. Carpenter |
| | 29 | Roland Carter and Richard Carter (twins) | Willard C. Stockbridge | Affie L. Merrow |
| | 30 | Annabel | Harry O. Page | Marjorie A. Atwood |
| Nov. | 2 | Virginia Rosamond | Roland S. Brown | Helen A. Cutter |
| | 5 | Daniel Edwin | Raymond D. Fogg | Lois Chipman |
| | 9 | Grant Willard | Willard B. Hayden | Virginia G. Dwinell |
| | 10 | Norman Russell | Gordon R. Black | Ethel M. Mitchell |
| | 10 | John Irving | | Gertrude R. Eaton |
| | 10 | Clematis | Fred D. Jones | Ada B. Gould |
| | 10 | William Henry | Edward G. Coughlin | Alice L. Doe |
| | 16 | Oliver Albert | Albert E. Cork | Winifred T. Moss |
| | 17 | Joyce Ann | Lloyd E. Galvin | Ruth N. Hooper |
| | 17 | Bruce | Frederick K. Bierweiler | Ferne L. Harrison |
| | 22 | William Frank | Arthur G. Thomits | Annette G. Morin |
| Dec. | 1 | Lewis Harry | Clarence Frye | Louise E. Adams |
| | 9 | Barbara Dawn | Thornton X. Gouin | Leona L. Libbey |
| | 11 | Donald and David Lee (twins) | Oscar Ernest Gagnon | Viola R. Downs |
| | 14 | Reginald Edwin, Jr. | Reginald E. Pennell | Helen J. Remick |
| | 18 | Robert Howard, Jr. | Robert H. Shaw | Mary M. Glidden |
| | 26 | Caroline Louise | Eliot H. Cotton | Marjorie E. Rines |

MARRIAGES

| Date | Place | Name of Parties | Name of Person Performing Ceremony |
|---------|------------|---|------------------------------------|
| Jan. 15 | Rochester, | Harry H. Elliott and Catherine L. Wiggin; | |
| | | Rev. James Nelson Seaver. | |
| 24 | Wolfeboro, | Lewis A. Dore and Evelyn L. Eldridge; | |
| | | Chester M. Abbott, J. of P. | |

- Mar. 11 Wolfeboro, Loren J. Piper and Ardra Tobey; Rev. John E. MacMartin.
- Apr. 9 Portsmouth, Leonard W. Berry and Frieda Osgood; John J. Henson, J. of P.
- 15 Rochester, Leon A. Bourdon and Alice M. Burleigh; Rev. Fr. Whelan.
- 21 Wakefield, Charles N. Davis and Lucille V. Roberts; Rev. William Magwood.
- May 10 Sanbornville, Norman W. Turner and Virginia P. Harvey; Rev. A. M. Van Dyke.
- 27 Tuftonboro, Christian D. Nichol森 and Hortense S. Meserve; Rev. Earl C. Hochwald.
- 29 Wolfeboro, Jesse J. Dore and Phoebe C. Whitten; Chester M. Abbott, J. of P.
- June 3 Wolfeboro, Henry M. Legler and Frances Tyler; Rev. A. M. Fowler.
- 9 Wolfeboro, Fred W. Long and Florence O. Libbey; Rev. Harry E. Shattuck.
- July 7 Sanbornville, Charles R. Weeks and Catherine H. Thomson; Rev. A. M. Van Dyke.
- 1 Farmington, Everett M. Whittier and Alice M. Griffin; Rev. Lawrence M. Farr.
- Aug. 6 Wolfeboro, John A. Drew and Ethel A. Bosworth; Rev. John E. MacMartin.
- 18 Wolfeboro, Andrew T. Healey and Ora F. Philbrick; Rev. John E. MacMartin.
- 26 Alton, Lloyd E. Allen and Frances C. Park; Rev. Charles C. Noble.
- Sept. 9 Wolfeboro, Clarence G. Stevens and Marjorie E. Welsh; Rev. W. LeRoy Haven.
- 30 Concord, Frank A. Lougee and Edna S. Hersey; Rev. Richard F. Beyer.
- Oct. 3 Dover, Thomas McAuley and Avis V. Fogg; Rev. Arthur M. Dunstan.
- 4 Wolfeboro, John W. Corson and Lorraine V. Lovett; Rev. John E. MacMartin.
- 15 Wolfeboro, Willard S. Flanders and Barbara L. Goodrich; Rev. John E. MacMartin.
- 29 Wolfeboro, Earl L. Abbott and Evelyn L. Rowse; Rev. W. LeRoy Haven.
- Nov. 18 Sanbornville, Thomas Goslin and Mary R. Duke; Rev. J. F. Morin.
- 20 Wolfeboro, George W. Berry, Jr., and Virginia M. Parshley; Rev. Orman T. Headley.
- Dec. 27 Sanbornville, Roswell L. Dore and Margaret P. Collins; Rev. J. F. Morin.

DEATHS

| Date | Name | Years | Age | |
|--------|---------------------|-------|------|------|
| | | | Mos. | Days |
| Jan. 2 | Emma Nichols, | 79 | | |
| 3 | Frank Dana Whitten, | 70 | | |
| 6 | Emily Newall, | 84 | 0 | 1 |
| 10 | Walter Sanborn, | 74 | 4 | 21 |

TOWN OF WOLFEBORO

87

| | | | | | |
|-------|----|------------------------------|----|----|-------|
| | 20 | Bertha Alma Britton, | 59 | 1 | 3 |
| | 29 | Margaret S. Tobey, | 63 | 0 | 27 |
| | 31 | Martha E. Laskey, | 71 | 6 | 28 |
| Feb. | 1 | Frederick B. Clark, | 69 | 4 | 21 |
| | 5 | Mary Florence Gallant, | 33 | 7 | 5 |
| | 9 | Charles Warren | | | |
| | 14 | Joseph Hiram Hutchins, | 40 | 3 | 13 |
| | 23 | Infant of Carl S. Glidden | | | |
| | 26 | Perley Scott Abbott, | 69 | 0 | 29 |
| | 27 | Emma Louise McIntire, | 86 | 2 | 15 |
| Mar. | 1 | Carrie B. Hayes, | 71 | 3 | 16 |
| | 7 | Leda Louise McKenney, | | | 6 hrs |
| | 9 | Frank Pierce Blake, | 81 | 3 | 6 |
| | 11 | Richard Joseph Gauthier, | | | 1 |
| | 16 | Infant of Fred S. Smart | | | |
| | 18 | Benjamin Swinston, | 73 | 9 | 1 |
| | 23 | Sam Crossland, | 63 | | |
| | 23 | Kate May Chamberlin, | 87 | 2 | 4 |
| | 28 | Thomas Albert Stitt, | 72 | 2 | 5 |
| | 28 | Hattie Miller Allen, | 72 | 8 | 11 |
| Apr. | 6 | Edwin Patch, | 70 | | |
| | 7 | Alberto A. Bennett, | 79 | 8 | 21 |
| | 13 | Minnie A. Hurd, | 50 | 3 | 19 |
| | 14 | Elsie Brown Curtis, | 67 | 5 | 0 |
| | 17 | Stephen Douglas French, | 77 | 11 | 12 |
| | 17 | Clara E. Abbott, | 67 | 1 | 11 |
| | 26 | Beatrice Rollins, | 30 | 10 | 8 |
| May | 3 | Daniel Edson Johnson, | 78 | 2 | 15 |
| | 8 | Constance Hodge, | | 9 | 20 |
| | 24 | Baby Boy Bennett, | | | 7 |
| | 25 | Victor Hodge, | 56 | 7 | 24 |
| June | 5 | Laura Adelia Abbott, | 62 | 1 | 13 |
| | 8 | Ida Liberty Smith, | 66 | 3 | 12 |
| | 9 | Louise May Griffin, | 21 | 9 | 10 |
| | 9 | Charles W. Davis, | 97 | 5 | |
| | 11 | Lemuel Campbell, | 86 | 5 | 1 |
| | 17 | Samuel H. Bigelow, | 70 | 8 | 10 |
| | 19 | Charles H. Maleham, | 62 | 6 | 20 |
| | 26 | James Grenleaf Rundlett, | 67 | 10 | 12 |
| July | 3 | Harry Elsworth Roberts, | 76 | 11 | 24 |
| | 9 | Grover Cleveland Tucker, | 54 | 11 | 10 |
| | 15 | Alice B. Cram, | 49 | 3 | 16 |
| | 16 | George Sias, | 73 | 3 | 24 |
| | 28 | Arthur H. Edgerly, | 66 | 6 | 22 |
| | 28 | Kraig J. Yoerg, | 77 | | 5 |
| | 29 | Howard John Potter, | 49 | 5 | 29 |
| Aug. | 8 | Helen Flanagan, | 2 | 11 | |
| | 11 | Fred Barrington Sutherland, | 70 | 8 | 14 |
| | 13 | Annie E. Thompson, | 74 | 3 | 13 |
| | 16 | Herbert Bailey Tibbetts, | 73 | 1 | 4 |
| | 22 | Eli W. Nute, | 74 | 11 | 12 |
| | 23 | Henry Chase Hopewell, | 55 | 11 | |
| | 28 | Laurent Madore, | 20 | 9 | 23 |
| | 31 | Millicent Louise Swaffield, | 57 | 7 | 29 |
| Sept. | 2 | Infant of Arthur J. Britton, | | | |
| | 3 | Helen Cate, | 77 | 3 | 20 |

| | | | | | |
|------|----|-----------------------------------|----|----|--------|
| | 4 | Levi N. Edwards, | | | |
| | 19 | Ora Anna McGregor, | 67 | 2 | 16 |
| | 22 | Charles Elma Sprague, | 48 | 3 | 21 |
| | 30 | Harry J. Pettingill, | 79 | 4 | 24 |
| Oct. | 3 | Edwin Pike, | 65 | 2 | 10 |
| | 6 | Ernest E. Garland, | 39 | 10 | |
| | 9 | Robert Wilson Varney, | 20 | 2 | 6 |
| | 9 | Nellie Mabel Dore, | 68 | 10 | 27 |
| | 15 | Fred Corson, | 81 | | |
| | 17 | Frank Leslie Adjutant, | 78 | 5 | 17 |
| | 18 | Hattie L. Wiggin, | 77 | 7 | 29 |
| | 19 | Jenet Baby Jordan, | | | 2 min. |
| | 24 | Chase Henry Durgin, | 62 | 6 | 17 |
| | 30 | Amelia Marie Kans Smith, | 75 | 6 | 8 |
| Nov. | 10 | Howard O. Grant, | 37 | 5 | 9 |
| | 5 | Mary Frances Bean, | 83 | 11 | 27 |
| | 15 | Oliver James Merchant, | 76 | 3 | |
| | 20 | Carrie Susan Piper, | 75 | 2 | 26 |
| | 22 | Marcella Angela Marie Simon Hood, | 46 | 7 | 20 |
| Dec. | 3 | Donald C. Bennett, | 29 | 6 | 12 |
| | 13 | Donald Gagnon, | | | 2 days |
| | 20 | Harry F. Morris, | 69 | 4 | 1 |
| | 22 | Jennie S. Corson, | 52 | 3 | 28 |
| | 26 | Ula Diana Bean, | 77 | 2 | 8 |
| | 30 | George H. Trickey, | 76 | 0 | 12 |

60

Summer Activities in Wolfeboro

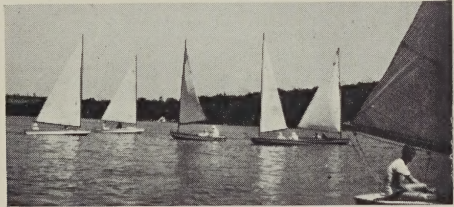

Winter Activities in Wolfeboro

