

THE ANNUAL REPORT

OF

The Commissioners, Treasurer

AND OTHER OFFICERS OF
SULLIVAN COUNTY
for the Year Ending Dec. 31

1 9 1 0



ARGUS PRESS, NEWPORT

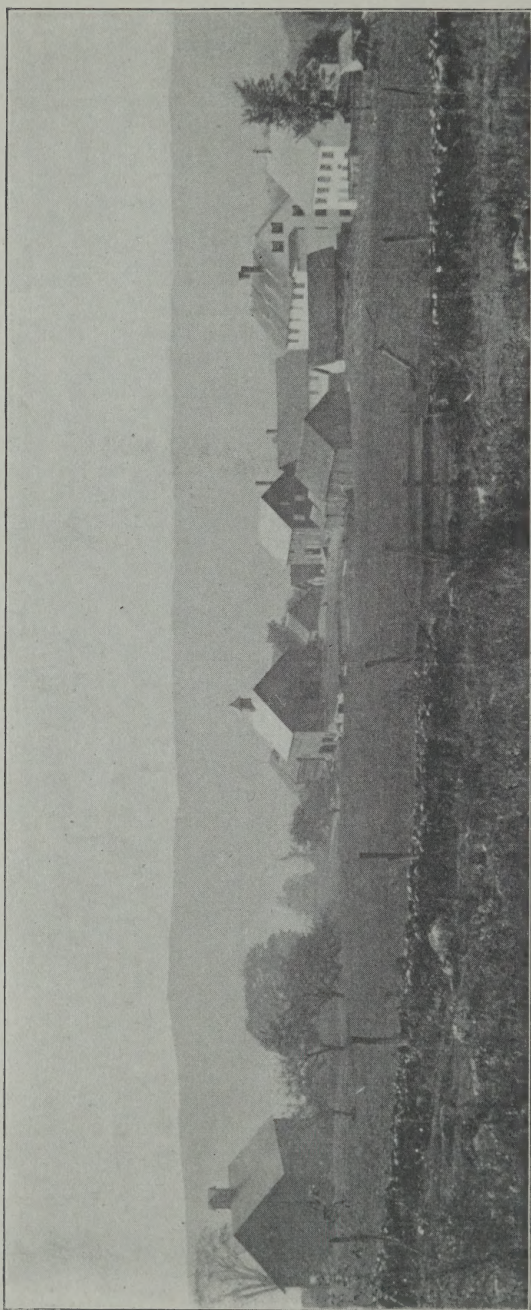

SULLIVAN COUNTY FARM.

ANNUAL REPORT
OF THE
COMMISSIONERS
TREASURER

AND OTHER
OFFICERS OF

Sullivan County

For the Year Ending December 31st

1910

Press of
The N. H. Argus and Spectator
Newport New Hampshire

N
352.0724
S95
1910

COUNTY OFFICERS

COMMISSIONERS

HENRY C. SANDERS, Claremont
SUMNER N. BALL, Washington
GEORGE W. BUSS, East Acworth

After April 1, 1911.

FREDERICK W. AIKEN, Newport
ALBERT I. BARTON, Grantham

TREASURER

HIRAM N. JOHNSON, Unity

SOLICITOR

FRANK H. BROWN. Claremont

SHERIFF

JAMES W. DAVIDSON, Charlestown

After 1, 1911.

EDWARD H. KING, Claremont

JAILOR

JOHN C. JACKMAN, Newport

CLERK OF SUPERIOR COURT

JOHN McCRILLIS, Newport

JUDGE OF PROBATE

JESSE M. BARTON, Newport

REGISTER OF PROBATE

ELISHA M. KEMPTON, Newport

REGISTER OF DEEDS

ALBERT L. HALL, Newport

After April 1, 1911.

CHARLES W. ROUNSEVELL, Claremont

AUDITORS

IRA G. COLBY, Claremont

DAVID P. GOODHUE, Springfield

MEDICAL REFEREE

HENRY C. SANDERS, M. D., Claremont

DEPUTY MEDICAL REFEREE

FRED P. CLAGGETT, M. D., Newport

SUPT. OF COUNTY FARM

O. A. PUTNAM, (P. O. Claremont) Unity

CHAPLAIN

REV. N. D. WITHAM, North Charlestown

PHYSICIAN

EMERY M. FITCH, M. D., Claremont

JANITOR OF COURT HOUSE

CLARENCE F. PIKE, Newport

DEPUTY SHERIFFS

CHARLES H. MAGOWN, Claremont

JOHN H. GLYNN, Newport

JOHN V. GUNNISON, Newport

L. W. HARRINGTON, Cornish

COMMISSIONERS' REPORT.

To the Citizens of Sullivan County :

In accordance with the Public Statutes of the State of New Hampshire, the Commissioners of the County of Sullivan herewith present their annual report, together with the report of the Superintendent of the County Farm and House of Correction, Treasurer, Clerk of Superior Court, Sheriff, Jailor, Solicitor, Chaplain, Physician, and Auditors for the fiscal year ending Dec. 31, 1910.

The County Farm and House of Correction continue under the management of Mr. and Mrs. O. A. Putnam as Superintendent and Matron.

During the past season a new stock barn has been built at the farm 40 x 84 feet, with basement under the whole, with cement walls for foundations and slate roof. The main floor contains stables on either side, with box stalls and granary. The stables are equipped with 42 of the "Perfection Swing Stanchions," which is a great improvement over the former way of confining cattle.

One of the old barns has been removed to a suitable place west of the horse barn, and repaired and remodeled into a tool house and slaughter room, the latter being fitted up

with modern conveniences for butchering.

While improvements have constantly been going on about the County buildings for the past six years, yet there are some things still needed to bring the same to a reasonable state of perfection at the farm, among which are the remodeling of the Superintendent's house, and the building of a new heating plant separate from the main buildings, as recommended by the last report of the State Board of Charities and Corrections.

In conclusion, we desire to thank the Superintendent and Matron, and all employees at the County Farm for their cooperation and interest manifested in the discharge of our various duties. Also, to all other officers of the County and towns, with whom we have in any way had business relations.

Respectfully submitted,

HENRY C. SANDERS,	} Commissioners	
SUMNER N. BALL,		of
GEORGE W. BUSS,		Sullivan County.

Paupers Not at County Farm.

Paid Towns for Support of Paupers, 1910.

	MAY TERM	NOV. TERM
Aeworth,	\$ 49 25	\$ 46 00
Charlestown,	330 58	104 07
Claremont,	2,436 32	2,354 44
Cornish,	71 50	324 25
Croydon,	39 58	33 14
Goshen,	4 00	108 46
Grantham,	93 48	
Lempster,	339 49	163 22
Langdon,	76 09	69 38
Newport,	597 01	616 35
Plainfield,	281 33	369 40
Springfield,	7 00	2 00
Sunapee,	37 25	30 05
Unity,	917 60	
Washington,	271 87	13 00
	<hr/>	<hr/>
	\$5,552 31	\$4,233 76

Dependent Soldiers Not at Farm.

Paid Towns for aid to Dependent Soldiers, 1910.

	MAY TERM	NOV. TERM
Aeworth,	\$ 59 28	\$ 11 00
Charlestown,		
Claremont,	617 34	576 50
Cornish,		
Croydon,		
Goshen,	78 00	80 25
Grantham,		
Lempster,		
Langdon,		
Newport,	91 31	249 40
Plainfield,		
Springfield,	80 33	37 26
Sunapee,		
Unity,		
Washington,		
	\$926 26	\$954 41

Paid for Support of Children in Families, 1910.

Blish, John,	\$ 3 50
Blish, Thomas,	2 00
Blish, Thelma,	1 00
Clow, Maude, at Eli Bordons, Claremont,	27 24
Lord, Bertie, at W. W. Partridge's, Croydon,	30 00
Mayotte, Alice, at Fred L. Gould's, Unity,	53 80

Morgan, Charlotte, at Homer Anderson's, Unity,	81 00
Purmort, Harry, at F. B. Clark's Meriden,	51 70
Roys, Clifford, at Mrs. Arthur Hartford's,	117 49
Smith, Richard, at E. A. Purington's, Newport,	79 20
Stearns, Garland, at Mrs. Sarah Southworth's, Unity,	20 00
Stearns, Maude, at Mrs. Geo. Sanborn's, Claremont,	17 50
Swan, Herbert, at Mrs. E. Eastman's, Charlestown,	95 02
Still, Willie,	4 60
Still, Elmer,	56 82
Still, Lillian,	56 82
Skinner, Frank, at Mrs. Rose Walker's,	91 45
Thornton, Arthur, at M. S. Fletcher's, Newport,	76 65
	<hr/>
	\$865 79

Paid for Support of Children in Homes, 1910.

New Hampshire Orphans' Home,	794 50
Concord Orphans' Home,	220 00
	<hr/>
	\$1,014 50

**Miscellaneous Orders Drawn for Support of Paupers and
Dependent Soldiers, 1910.**

F. P. Claggett, M. D., medical attendance Edward Donnelly,	\$ 11 50
F. P. Claggett, M. D., medical attendance, Mark King,	4 75
F. M. Fitch, M. D., medical attendance, tramps,	5 50
Truman McQuade, shoes for John Haley,	1 65
Town of Enfield, care Irving Eaton,	9 58
H. C. Sanders, M. D., medical attendance Claremont County poor,	300 00

J. H. Haskell, goods for S. Reynolds,	1 46
C. H. Weed & Co., goods for Harold Brown,	4 00
A. S. Marden, M. D., medical attendance, Mrs. Burbank,	4 00
Town of Newport, support Mrs. Wilson,	36 00
F. P. Carter, on acct. Skinner children,	15 00
F. P. Claggett, M. D., medical attendance Edward Sam,	2 50
Louis Heller, goods Sylvanus Olney,	14 50
County of Grafton, expense Lottie Chase.	10 25
Mrs. G. M. Clark, expense taking Mildred Clark to Laconia,	5 96
H. C. Sanders, expense taking John Joseph Peck to Laconia,	8 40
Hillsboro County, support of Mrs. Stephen Still,	52 12
	<hr/>
	\$487 17

Financial Statement.

Notes outstanding Dec. 31, 1910 :

Sugar River Savings Bank at 5 per cent,	\$15,000 00	
Town of Washington at 4 per cent,	2,500 00	
Mrs. Maria H. French at 4 per cent,	2,000 00	
	\$19,500 00	
Cash in treasury,	\$4,267 06	
Cash in hands of Superintendent,	64 05	
	\$4,331 11	
		\$15,168 89

Inventory of Property of Sullivan County.

County Farm :

Real estate,	\$42,000 00	
Wood and timber on Eastman lot,	400 00	
Wood and timber on Quimby lot,	200 00	
Electric light line,	1,600 00	
Personal property,	16,988 25	
	\$61,188 25	

Court House :

Real estate,	\$20,000 00	
Law Library,	700 00	
Office furnishings,	600 00	
	21,300 00	

Jail :		
Real estate,	\$22,000 00	
Personal property,	200 00	
	<u> </u>	22,200 00
Total valuation of county property,		104,688 25

Recapitulation.

Amount paid for support of paupers in towns,	\$9,786 07
Dependent soldiers in town,	1,880 67
Paupers and soldiers not at farm,	487 17
Children, N. H. Orphans' Home,	794 50
Children, Concord Orphans' Home,	220 00
Children in families,	865 79
Balance against the farm,	5,619 42
	<u> </u>
	\$19,653 62
Deduct amount paid by Hillsborough	
county, support of Sarah Dustin,	\$104 00
George C. Cook, board of children	
at N. H. Orphans' Home,	15 00
Town of Lempster, refunded on	
account of George Gassett,	22 50
Town of Newport, refunded on	
account of Mrs. Eno,	20 14
County of Grafton, refunded on	
account of Lottie Chase,	10 25
	<u> </u>
	171 89
Total cost of supporting poor, 1910,	<u> </u>
	\$19,481 73

SUPERINTENDENT'S REPORT.

To the Honorable Board of Commissioners of Sullivan County :

I hereby present to you my fourth annual report as Superintendent of the County Alms House and House of Correction for the year ending December 31, 1910.

Any extended remarks are unnecessary as you are familiar with the details in the management of the institution.

The following report shows a decrease in the number of inmates admitted and supported at the County Farm the past year.

Our thanks are due to Emery M. Fitch, M. D., who has so faithfully administered to those requiring medical treatment.

To Rev. N. D. Witham, Chaplain, for his interest in the spiritual welfare of the inmates; also, to all the employees under our charge, who have been faithful in the discharge of their various duties.

My relations with the Commissioners have always been of a very pleasant nature and they are entitled to many thanks for assistance rendered me in the discharge of my duties.

The ladies from Claremont and Newport have made their annual visits and contributed candy and fruit as is the usual custom. Also, Mrs. Lillian Streeter, chairman of the State Board of Charities remembered the inmates at Christmas with cards and boxes of candy. All of which have helped to make the lives of our people more cheerful and happy.

Respectfully submitted,

OLIVER A. PUTNAM,
Superintendent.

Live Stock at the Farm Dec. 31, 1910.

4 horses
2 oxen
1 two years old bull
1 bull calf
1 stag
24 cows
9 two years old heifers
3 two years old steers
5 one year old heifers
4 one year old steers
16 calves
2 boars
5 brood sows
13 shotes
5 pigs
275 fowls

Produce Raised in 1910.

Milk,	117,821 pounds
Butter,	752 pounds
Cream,	758 cans
Poultry,	650 pounds
Beef,	3,242 pounds
Pork,	3,132 pounds
Eggs,	1,150 dozen
Maple Syrup,	133 gallons
Potatoes,	350 bushels
Cider Apples,	400 bushels
Apples,	200 barrels
Beets,	30 bushels
Green Peas,	8 bushels
Beans,	20 bushels
Tomatoes,	30 bushels
Sweet Corn,	35 bushels
String Beans,	20 bushels
Cucumbers,	18 bushels
Cabbage,	450 heads
Pears,	5 bushels
Corn,	1,300 baskets
Hay,	90 tons
Oat Fodder,	18 tons
Rye Fodder,	20 tons
Rowen,	10 tons
Ensilage,	100 tons
Hides,	488 pounds

Receipts and Expenditures for 1910

Receipts.

1910

JANUARY

Jan. 1	Cash on hand,	\$201 24
9	J. M. Davis, for cows,	80 00
9	Moses LaClair, stock feed,	50
14	Geo. W. Buss, butter,	50
15	S. N. Ball, butter,	1 50
15	W. H. Whitmore, cutting ice,	1 50
17	C. E. Putney, board of Mary Putney,	13 26
25	W. Davis, use of telephone,	10
31	Geo. W. Bowen, bark,	146 23
31	Geo. W. Dole, pork, hides and veal,	145 55
	C. H. Magown, eggs,	4 95
		<hr/>
		\$595 35

FEBRUARY

Feb. 5	County order,	\$300 00
5	D. Whiting & Sons, Dec. cream,	57 43
10	F. H. Lull, eggs,	3 30
11	C. E. Putney, board of Mary Putney,	13 00
16	Chas. Eastman, steer,	25 00
19	Frank Kidhart, telephone,	25
22	Geo. R. Cummings, toward burial of Chester Dingman,	5 00
22	S. N. Ball, calf,	10 00
26	F. L. Quimby, drawing bark,	2 32

Feb. 26	Henry Dunham, bull calf,	30 00	
26	County order,	700 00	
28	Mrs. John Farrington, care of John Carlton,	20 00	
28	C. H. Magown, eggs,	4 20	
28	W. P. Sweeney, sink,	3 50	
			\$1,174 00

MARCH

Mar. 5	D. Whiting & Sons, Jan. cream,	\$ 96 16	
	C. E. Putney, board of Mary Putney,	12 00	
9	Arthur Fitch, cash for Arthur Page,	6 27	
14	C. M. Thompson, tablets,	25	
14	Napoleon LaClair, telephone,	20	
16	Frank Tebo, use of boar,	1 00	
17	E. F. Dunham, clipping horse,	1 50	
19	Geo. W. Buss, butter,	1 25	
29	George H. Slack, syrup,	1 00	
29	D. Whiting & Sons, Feb. cream,	85 36	
30	Harry Bean, clipping horse,	1 50	
30	Geo. W. Buss, butter,	1 00	
30	County order,	600 00	
31	C. H. Magown, syrup and eggs,	87 05	
			\$894 54

APRIL

April 1	E. F. Dunham, clipping horse,	1 50	
	2 Chas. Quimby, clipping horse,	1 50	
	6 H. C. Sanders, eggs,	60	
	8 J. W. Handley, labor on silo,	13 78	
14	Peter Handley, use of bull,	1 00	
14	Peter Handley, potatoes,	5 75	
19	W. H. Stearns, cash,	8 15	
21	H. L. Whipple, grain and butter,	6 50	

April 21	W. H. Stearns, telephone,	10	
22	M. S. Cram, meat,	25	
25	County order,	500 00	
29	J. W. Handley, seed corn,	50	
29	Mrs. Hattie Cram, cream tartar,	10	
30	C. H. Magown, eggs,	22 55	
			<hr/> \$562 28

MAY

May 3	H. G. Sherman, Elmer Wheeler Bankrupt Estate,	\$ 23 48	
3	B. Steinfield, rags and rubbers,	6 00	
4	Chas. Putney, board of Mary Putney,	26 23	
9	J. W. Handley, potatoes,	2 00	
16	Philip Prue, seed corn,	50	
16	C. E. Putney, seed corn	1 00	
17	D. Whiting & Sons, March cream,	73 88	
23	Geo. Putney, seed corn,	25	
25	Harry Whipple, goods,	25	
25	George H. Slack, goods,	25	
26	Geo. W. Buss, butter and fowls,	2 47	
26	County order,	500 00	
31	C. H. Magown, eggs,	21 18	
			<hr/> \$657 49

JUNE

June 4	Geo. W. Buss, butter,	25	
4	F. W. Pike, bull calf,	15 00	
10	Chas. E. Putney, board of Mary Putney,	13 33	
11	Rose Bishop, costs Exlow Bishop,	19 50	
13	Harry Whipple, board of Doris Whipple,	5 00	
14	H. C. Sanders, eggs,	1 20	

June 15	R. K. Hall, telephone,	10	
18	D. Whiting & Sons, April cream,	64	11
18	W. H. Whitmore, use of bull,	2	00
21	C. E. Putney, eggs,	80	
25	Rose Bishop, fine for Exlow Bishop,	11	95
25	County order,	700	00
25	S. N. Ball, flour and beef,	8	10
30	C. H. Magown, eggs,	3	75
30	Geo. W. Dole, pork and hides,	278	86
			<hr/>
			\$1,123 95

Expenditures.

JANUARY

Jan. 7	W. H. Wright, cutting wood,	\$	3	00
7	J. C. Braley, fish,		3	40
21	J. C. Braley, fish,		2	56
22	W. H. Wright, cutting wood,		9	00
22	Maxim LaClair, cutting wood,		28	00
22	F. L. Houghton, transfer papers,		1	00
22	G. B. Cram, making cider and repairs,		5	60
22	John D. Ayer, stamps,		1	00
26	Ty. L. Barker, clothing,		14	72
28	Israel Braley, fish,		4	00
31	Geo. W. Dole, supplies,		142	29
31	Rand, Ball & King, goods,		15	69
31	Frost & Pierce, grain,		99	13
31	Howe & Quimby, goods,		31	09
31	W. H. Wright, cutting wood,		3	50
31	C. H. Weed & Co., supplies,		25	35
31	C. H. Magown, groceries,		55	01
31	H. B. Glidden, drugs and medicine,		13	85

Jan. 31	Claremont Power Co., electric current,	25 83	
	31 N. E. Tel. Co., telephone service,	8 95	
	31 O. A. Putnam, pay roll,	153 33	
			<hr/> \$646 30

FEBRUARY

Feb. 4	Israel Braley, fish,	\$ 2 56
4	West End Wine Co., liquors,	2 00
4	John D. Ayer, stamps,	1 00
5	D. Whiting & Sons, grain,	6 59
5	Town of Claremont, fines, acct. of prisoners,	45 11
7	Wesley Hunt, weighing bark,	1 10
7	C. C. Caffrey, batteries,	1 50
7	Chester Reed, bark,	5 65
7	J. H. Kiniry, supplies,	5 05
8	M. S. Cram, labor,	10 50
9	R. H. Buss, boar,	15 00
11	Israel Braley, fish,	2 70
11	O. A. Putnam, expenses,	7 00
11	American Express Co., express,	45
11	E. M. Fitch, medical attendance,	18 00
16	A benaque Machine Co., repairs on engine,	4 75
16	C. H. Magown, sugar,	132 04
18	Israel Braley, fish,	1 90
18	Rev. C. T. Mathews, attending four funerals,	8 00
18	Maxim LaClair, cutting wood,	30 25
18	H. W. Wright, cutting wood,	5 75
25	Israel Braley, fish,	1 85
26	F. L. Quimby, bark and logs,	34 32
28	C. H. Magown, groceries,	83 08
28	Rand, Ball & King, hardware,	3 23
28	Henry Jaunette, supplies,	11 40

Feb. 28 Frank Paulette, blacksmithing,	20 15	
28 E. B. Osgood, shingles,	50	
28 W. P. Sweeney, repairs and plumbing,	203 96	
28 E. R. Perry & Son, grain and feed,	72 00	
28 Frost & Pierce, grain and feed,	95 72	
28 Claremont Power Co., electric current,	19 72	
28 Israel Braley, fish,	1 52	
28 C. H. Weed, supplies,	32 83	
28 H. B. Sanderson, coffee,	22 57	
28 O. A. Putnam, pay roll,	163 33	
		<hr/> \$1,073 08

MARCH

March 5 D. Whiting & Sons, grain,	\$ 35 25
5 H. W. Wright, cutting wood,	9 50
5 James Cassidy, Veterinary service,	1 50
7 N. E. Tel. Co., telephone service,	6 82
8 F. D. Houghton, registering cattle,	8 50
16 Maxim LaClair, cutting wood,	20 75
16 B. & M. R. R., freight,	12 35
17 Manchester Union, advertising,	1 00
17 I. S. Braley, fish,	1 92
26 Rev. C. S. Matthews, chaplain,	15 00
28 F. L. Houghton, transfer papers,	1 00
29 D. Whiting & Sons, grain,	9 15
31 F. M. Spaulding, supplies,	169 26
31 Frost & Pierce, grain,	105 60
31 Rand, Ball & King, supplies,	20 87
31 H. B. Glidden, supplies,	19 30
31 C. H. Weed & Co., supplies,	30 02
31 Dodge's Pharmacy, supplies,	2 00

Mar. 31 John D. Ayer, yeast and stamps,	1 04	
31 Vermont Farm Machine Co., repairs,	81	
31 Louis Heller, clothing,	11 50	
31 O. H. Chase, Champion,	1 25	
31 W. A. Hesseltine, supplies,	3 00	
31 D. S. Ramsey, dry goods,	2 24	
31 Henry Jeanette, supplies,	10 80	
31 Walter Hall, blacksmithing,	20 27	
31 E. M. Fitch, medical attendance,	24 00	
31 Claremont Power Co., electric current,	19 64	
31 C. H. Magown, supplies,	40 48	
31 John D. Ayer, stamps,	1 00	
31 O. A. Putnam, pay roll,	196 83	
		\$802 65

APRIL

April 4 Monitor and Statesman Co., Statesman,	\$ 5 00
4 Maude Perkins, bulbs,	1 00
6 Allen L. Wood, nursery stock,	3 00
7 Union Pub. Co., daily Union,	5 00
7 C. A. Newton, admr., goods,	5 30
7 Frank Reed, straw,	7 00
7 N. E. Tel. Co., telephone service,	7 37
8 J. W. Handley, labor and onions,	15 63
11 H. D. Sanderson, tea and coffee,	8 15
13 B. & M. R. R., freight,	1 66
18 E. M. Fitch, medical attendance	12 00
23 F. H. Foster, pine lumber,	90 62
27 Harry Whipple, fruit trees,	10 00
27 J. H. Ober, returning prisoners,	28 70
30 C. H. Magown, supplies,	36 42
30 H. B. Glidden, supplies,	2 35
30 Frost & Pierce, grain and feed,	57 83
30 Rand, Ball & King, supplies,	61 21

April 30	C. H. Weed Co., supplies,	40 51	
30	N. E. Tel. Co., telephone service,	5 19	
30	Claremont Power Co., electric current,	12 63	
30	Harry Whipple, auction goods,	11 37	
30	O. A. Putnam, pay roll,	187 34	
			<hr/> \$615 28

MAY

May 7	Singer Sewing Machine Co., shuttle,	\$ 75	
17	John D. Ayer, stamps,	1 00	
17	D. Whiting & Sons, grain,	75 55	
18	H. D. Sanderson, coffee,	2 15	
31	C. H. Magown, supplies,	74 38	
31	Rand, Ball & King, supplies,	37 79	
31	H. B. Glidden, supplies,	6 47	
31	Dr. Geo. Wood, veterinery service,	10 00	
31	H. C. Sanders, wrappers,	3 45	
31	C. H. Weed & Co., supplies,	35 88	
31	E. M. Fitch, medical attendance,	6 00	
31	W. A. Hesseltine, supplies,	5 50	
31	Claremont Power Co., electric current,	8 82	
31	Walter Hall, blacksmithing,	23 75	
31	N. E. Tel. Co., telephone service,	4 88	
31	Startevant, Merrick & Co., supplies,	92 16	
31	A. P. Messer, wheel harrow,	35 00	
31	O. A. Putnam, pay roll	176 42	
			<hr/> \$599 95

JUNE

June 8	John D. Ayer, stamps,	\$ 1 00
18	D. Whiting & Sons, grain,	173 14
25	Rogers & Hubbard, fertilizers,	88 90

June 28 Mrs. Frank Putney, soap,	1 00
28 B. F. Severance, phosphate,	9 60
30 D. S. Ramsey, goods,	14 69
30 H. B. Glidden, supplies,	5 90
30 E. C. Goodwin, supplies,	5 01
30 Howe & Quimby, supplies,	25 07
30 Rand, Ball & King, hardware,	12 67
30 C. H. Weed & Co., goods,	23 96
30 Henry Bascomb, goods,	18 40
30 Henry Jeannette, goods,	24 00
30 Bergeron & Arpin, goods,	27 35
30 C. E. Stevens, plants,	4 30
30 James Kiniry, supplies,	1 55
30 Geo. D. Wood, veterinary,	3 00
30 Claremont Power Co., electric current,	9 63
30 N. E. Tel. Co., telephone service,	7 17
30 Claremont Fruit Co., supplies,	3 00
30 C. H. Magown, supplies,	75 39
30 E. M. Fitch, M. D., medical attendance,	18 00
30 Dodge's Pharmacy, supplies,	1 95
30 O. A. Putnam, pay roll,	186 67
30 Geo. Dole, supplies,	205 08

\$946 43

Receipts.

JULY

July 1 Balance on hand,	323 90
9 Geo. W. Buss, pigs,	8 00
9 James Cowles, syrup,	3 75
16 D. Whiting & Son, May cream,	76 86
16 Geo. Alden, bull calf,	4 00
18 F. J. Gould, pigs,	4 00

July	21 Geo. H. Slack, goods,	1 12	
	21 Gilbert Richardson, pigs,	12 00	
	23 County order,	600 00	
	23 Geo. W. Buss, butter,	50	
	23 O. A. Eastman, pig,	4 00	
	28 E. M. Fitch, fowls,	72	
			<hr/> \$1,038 85

AUGUST

Aug.	3 Walter Ainsworth, pigs,	\$ 10 00	
	3 Walter Ainsworth, bull calf,	10 00	
	6 Clinton Bailey, pigs,	18 00	
	6 Frank Tebo, cream,	2 44	
	6 Geo. W. Buss, butter,	75	
	6 Harry Whipple, goods,	50	
	12 Chas. E. Putney, board of Mary Putney,	26 23	
	12 Chas. E. Putney, eggs,	2 00	
	12 Sumner Straw, pigs,	12 00	
	20 County order,	500 00	
	31 Geo. W. Dole, hides,	7 84	
	31 D. Whiting & Sons, June cream,	65 94	
			<hr/> \$655 70

SEPTEMBER

Sept.	2 Harry Whipple, board of child,	6 25	
	2 Harry Whipple, goods,	25	
	3 Chas Quimby, use of bull,	6 00	
	7 Peter Handley, sacks,	60	
	10 Louis Blish, seed corn,	25	
	15 C. E. Putney, dinners,	3 00	
	16 Peter Handley, sacks,	60	
	17 S. N. Ball, pigs and fowls,	7 75	
	22 Frank Kerby, board,	30 00	
	23 B. Steinfeld, rags,	93	
	30 Geo. H. Slack, goods,	25	
	30 H. J. Tanner, pig,	3 00	

Sept. 30	County order,	500 00	
30	Geo. W. Dole, hides,	4 13	
30	D. Whiting & Sons, July cream,	47 96	
		<hr/>	\$610 97

OCTOBER

Oct. 1	Harry Whipple, board of child,	\$ 5 00	
8	Herman Lane, use of boar,	1 00	
11	J. D. Pickering, use of bull,	2 00	
12	Geo. Herman Slack, goods,	60	
17	Geo. Herman Slack, goods,	25	
17	County order,	700 00	
26	J. V. Gunnison, oxen and cows in part,	150 00	
26	F. E. Freeman, cider apples,	12 42	
29	C. E. Putney, team to Washington,	4 00	
29	C. E. Putney, flour,	10 65	
29	County order,	300 00	
29	Geo. W. Buss, butter,	50	
29	E. M. Fitch, eggs,	90	
29	W. H. Stevens, use of boar,	3 00	
31	F. E. Freeman, cider apples,	12 95	
31	D. Whiting & Sons, Aug. cream,	37 20	
		<hr/>	\$1,240 47

NOVEMBER

Nov. 5	Chas. E. Putney, board of Mary Putney,	34 29	
5	Chas. E. Putney, shotes,	11 20	
5	Harry Whipple, board of child,	5 00	
7	F. E. Freeman, cider apples,	16 00	
8	P. P. Coburn, apples,	1 00	
12	Chas. Richardson, apples,	206 50	
18	Frank Tebo, cream,	3 60	
18	County order,	600 00	
25	Harry Whipple, goods,	10	

Nov 25	Robert Allen, use of boar,	1 00
30	W. H. Whitmore, use of bull,	1 00
30	D. Whiting & Sons, Sept. cream,	30 86
30	D. Whiting & Sons, sacks,	3 00
		<hr/>
		\$913 55

DECEMBER

Dec. 4	H. L. Whipple, telephone,	34
5	W. W. Jefferson, use of boar,	1 00
15	H. N. Johnson, use of boar,	1 00
15	Chas. Root, pig,	5 00
17	Herman Lane, pigs,	7 00
19	Harry Whipple, board of child,	5 00
21	F. J. Gould, feed,	96 75
21	F. J. Gould, filling silo,	38 50
22	J. V. Gunnison, bal. on oxen,	100 00
23	Frank Tebo, cream,	4 92
27	E. M. Fitch, M. D., ashes,	5 00
28	Jefferson & Pitcher, board of sows,	1 50
28	G. W. Dole, hides,	4 88
28	County order,	550 00
28	D. Collins, lumber,	4 20
28	D. Collins, horse feed,	50
28	H. L. Whipple, goods,	25
28	G. H. Slack, goods,	25
28	R. K. Hall, for John Reardon,	6 12
28	Moses LaClair, stock feed,	50
28	Geo. W. Buss, butter,	1 75
28	H. C. Sanders, flour,	10 85
38	D. Collins, milk and cream,	2 10
28	Harry Whipple, goods,	20
		<hr/>
		\$847.61

Expenditures.

JULY

July 23	Geo. W. Buss, pork and potatoes,	\$ 24 00
25	Sears, Roebuck & Co., express wagon,	48 95
25	H. D. Sanderson, coffee,	19 69
30	T. R. McQuade, goods,	3 55
30	Henry Janette, supplies,	21 60
30	N. D. Witham, chaplain,	12 50
31	N. D. Witham, attending funerals,	4 00
30	Sears, Roebuck & Co., wagon top and brake,	14 25
30	C. H. Magown, groceries,	42 23
30	C. H. Weed & Co., supplies,	19 88
30	H. B. Glidden, medicines,	2 90
30	J. W. Roberts & Co., flour and feed,	198 00
30	Geo. W. Dole, supplies,	89 77
30	Rand, Ball & Ring, grass seeds,	70 43
30	John Branch, repairs on wagon,	16 20
30	Cloverdale Co., tea and coffee,	14 34
30	Walter Hall, blacksmithing,	23 10
30	Claremont Power Co., electric current,	8 37
30	N. E. Tel. Co., telephone service,	6 29
30	O. A. Putnam, pay roll,	161 67
30	D. Whiting & Sons, grain,	93 71
		<hr/>
		\$895 43

AUGUST

Aug. 20	D. Whiting & Sons, grain,	\$ 98 35
20	S. N. Ball, cow,	30 31
30	R. E. Lufkin, cow,	31 00
31	A. P. Messer, supplies,	93 61

Aug. 31	Geo. Wood, veterinary service,	10 00
31	B. & M. R. R., freight,	4 75
31	Rand, Ball & King, hardware,	15 45
31	C. H. Magown, groceries,	24 73
31	Frost & Pierce, grain and feed,	77 36
31	Geo. W. Dole, supplies,	39 42
31	C. H. Weed & Co., goods,	5 62
01	E. M. Fitch, M. D., medical attendance,	10 00
31	N. E. Tel. Co., telephone service,	5 92
31	Cloverdale Co., tea,	13 07
31	J. H. Haskell, supplies,	7 43
31	John D. Ayer, stamps,	1 00
31	Claremont Power Co., electric current,	10 44
31	O. A. Putnam, pay roll,	221 67
		<hr/>
		\$700 13

SEPTEMBER

Sept. 8	National Co., goods,	\$ 11 98
10	N. D. Witham, attending funeral,	2 00
12	B. & M. R. R., freight,	12 85
13	C. E. Weeden, bull calf,	25 00
15	N. D. Witham, attending funeral,	2 00
30	N. E. Tel. Co., telephone service,	6 76
30	J. H. Kinery, supplies,	2 60
30	Henry Jeanette, goods,	10 80
30	E. M. Fitch, M. D., medical attendance,	15 00
30	C. H. Magown, sugar,	137 90
30	F. P. Huntley, horse keeping,	10 85
30	O. A. Putnam, expenses,	14 64
30	Claremont Power Co., electric current,	6 93

Sept. 30 C. H. Weed & Co., goods,	20 20	
30 G. W. Dole, supplies,	74 39	
30 C. H. Magown, groceries,	42 31	
30 H. B. Glidden, medicines,	12 05	
30 Rand, Ball & King, hardware,	14 05	
30 O. A. Putnam, pay roll,	204 97	
30 D. Whiting & Sons, grain,	34 28	
		<hr/>
		\$661 56

OCTOBER

Oct. 5 John D. Ayer, stamps,	\$ 1 00	
12 Samuel Flint, two cows,	50 00	
18 Thornton & Chester Milling Co., flour and feed,	666 75	
26 Rogers & Hubbard, fertilizer,	46 50	
28 E. H. Woodman, mason work,	6 00	
29 C. E. Putney, building hay rack,	10 50	
31 P. Allen, goods,	1 50	
31 N. D. Witham, chaplain,	12 50	
31 N. E. Tel. Co., telephone service,	5 42	
31 Haubrich & Charron, clothing,	70 45	
31 Rand, Ball & King, supplies,	14 14	
31 Boynton & Ellis, hardware,	5 82	
31 Geo. W. Dole, supplies,	21 40	
31 Claremont Power Co., electric current,	24 92	
31 Swift & Co., supplies,	68 83	
31 C. H. Weed & Co., goods,	72 39	
31 D. Whiting & Sons, grain,	11 35	
31 C. H. Magown, groceries,	30 96	
31 O. A. Putnam, pay roll,	217 97	
		<hr/>
		\$1,338 40

NOVEMBER

Nov. 15 O. S. Bugbee, Banner stock feed,	\$126 00
17 John D. Ayer, stamps,	1 00

Nov. 21	Swift & Co., supplies,	30 22
21	Chas. Willard, rent of Fields Place,	30 00
22	E. M. Fitch, M. D., medical attendance,	22 00
28	Henry Jeannotte, supplies,	21 60
29	C. W. Barney, blacksmithing,	5 15
29	D. S. Ramsey, supplies,	9 71
30	R. E. Lufkin, taxes,	171 98
30	Geo. W. Dole, supplies,	6 90
30	C. H. Magown, groceries,	22 47
30	H. B. Glidden, medicines,	15 85
30	Rand, Ball & King, hardware,	12 26
30	N. E. Tel. Co., telephone service,	6 65
30	C. H. Weed & Co., goods,	33 78
30	Claremont Power Co., electric current,	21 45
30	O. A. Putnam, pay roll,	207 67
30	D. Whiting & Son, grain,	19 33

 \$764 02

DECEMBER

Dec. 12	Henry Jeannotte, supplies,	\$ 10 80
13	G. B. Cram, butchering and making cider,	2 64
14	B. & M. R. R., freight,	59
15	American Express Co., express,	40
21	F. J. Gould, labor on silo,	15 40
26	John D. Ayer, stamps,	1 00
27	J. F. Wheeler, lumber,	8 71
27	Vermont Farm Machine Co., repairs on separator,	10 98
27	Swift & Co., supplies,	34 07
27	G. D. Wood, veterinary service,	4 00
27	W. A. Hesseltine, supplies,	3 65
27	John W. Burns, water glasses,	1 20

Dec. 27	Louis Heller, one dozen gloves,	2 75
27	E. M. Fitch, M. D., medical attendance,	8 00
30	A. P. Messer, supplies,	12 15
30	C. H. Magown, groceries,	18 47
30	Frost & Pierce, grain and feed,	99 46
31	H. B. Glidden, medicine,	4 00
31	Geo. W. Dole, supplies,	16 53
31	C. H. Weed, goods,	48 23
31	Howe & Quimby, goods,	26 17
31	Boynton & Ellis, hardware,	5 49
31	Henry Bascomb, goods,	15 95
31	N. E. Tel. Co., telephone service,	5 62
31	Haubrich & Charron, clothing,	33 40
31	E. J. Leavitt, repairs on wagon,	2 50
31	Cloverdale Co., goods,	28 45
31	Claremont Power Co., electric current,	26 57
31	F. J. Gould, phosphate,	40 50
31	Walter S. Hall, blacksmithing,	38 53
31	Thompson & Fay, national eagle,	2 00
31	F. M. Spaulding, supplies,	129 51
31	E. B. Osgood, shingles,	4 20
31	E. C. Goodwin, goods,	13 18
31	F. M. Spaulding, burial expenses,	14 32
31	Bartlett Bros., overalls,	8 50
31	Claremont Water Co., gate top,	3 35
31	O. A. Putnam, pay roll,	172 67
31	Rand, Ball & King, hardware,	9 62

 \$883 56

Recapitulation.

Receipts.

January,	\$ 595 33	
February,	1,174 00	
March,	894 54	
April,	562 28	
May,	657 49	
June,	1,123 95	
July,	1,038 85	
August,	655 70	
September,	610 97	
October,	1,240 47	
November,	913 55	
December,	847 61	
		\$10,314 74
Less cash on hand July 1, 1910,		323 90
		\$9,990 84

Total receipts for the year,

\$9,990 84

Expenditures.

January,	\$ 646 30	
February,	1,073 08	
March,	802 65	
April,	615 28	
May,	599 95	
June,	946 43	
July,	895 43	
August,	700 13	
September,	661 56	
October,	1,338 40	
November,	764 02	
December,	883 56	
		\$9,926 79
Cash in hands of Superintendent Jan. 1, 1911,		64 05
		\$9,990 84



SULLIVAN COUNTY COURT HOUSE.

Inmates at the Sullivan County Almshouse — January 1, 1910, to January 1, 1911

Name	Age	Birthplace	Date of Admission	Where from	Date of Discharge or Death	Time Supported W D
Alexander, Lewis	10	Claremont	June 1, 1910	Claremont	Dis. Sept. 30	17 4
Bingham, Frank	60	"	Feb. 3, 1897	"		52 1
Basshaw, Fred J.	30	Charlestown	Jan. 17, 1895	Charlestown		52 1
Billings, Elvirah L.	76	Chesterfield, Vt.	Nov. 28, 1905	Langdon		52 1
Breslahan, James	58	Canada	Dec. 14, 1909	Grantham	Dis. Jan. 10	1 3
Bryer, Ellen	65	S. Hampton, Eng.	March 3, 1910	Newport		43 3
Bunnell, Harriet	77	Claremont	July 8, 1910	Claremont		25 2
Bailey, Fred	29	Sunapee	Oct. 4, 1910	"	Dis. Oct. 17	2
Blish, John	4	Plainfield	Oct. 10, 1910	Plainfield	Dis. Oct. 17	1 1
Blish, Lydian	2	"	Oct. 10, 1910	"	Dis. Oct. 17	1 1
Barton, Fannie	81	Caanan	Dec. 7, 1910	"		3 4
Carroll, Scott	59	Croydon	Dec. 7, 1880	Croydon		52 1
Chadwick, Susan	82	New London	Dec. 5, 1907	Claremont	Died July 26	29 4
Corbin, Frank	57	Warren, Pa.	Aug. 7, 1909	Charlestown	Died Feb. 2	4 5
Carr, Edward	67	Ireland	Jan. 27, 1910	Newport	Dis. March 26	8 3
Crabtree, William	60	England	Feb. 2, 1910	Claremont	Dis. March 28	7 6
Duff, James	45	Claremont	Oct. 31, 1890	"		52 1

Inmates at the Sullivan County Almshouse — January 1, 1910, to January 1, 1911

Name	Age	Birthplace	Date of Admission	Where from	Date of Discharge or Death	Time
						Sup- port'd W D
Dugan, John	53	Ireland	Nov. 14, 1910	Claremont	Died Nov. 26	1 6
Dingman, Chester	78	New York	Dec. 29, 1909	Aeworth	Died Nov. 3	4 6
Demming, John	70	Cornish	Dec. 19, 1910	Newport		1 6
Endicott, John	89	Newport	Jan. 30, 1904	"		52 1
Esterbrook, Mary	66	Claremont	April 8, 1899	"		52 1
Finley, John	77	Rockingham, Vt.	March 12, 1909	Charlestown		52 1
Gowey, Elizabeth	65	Weathersfield, Vt.	Dec. 22, 1906	Claremont		52 1
Graham, Albert	79	Alstead	Jan. 13, 1908	Charlestown		52 1
Hubbell, John	70	Newport	Dec. 9, 1884	Newport		52 1
Hallihan, Edward	84	Ireland	Nov. 7, 1871	Langdon		36 5
Hall, Lizzie	62	Newport	June 9, 1886	Newport	Died Sept. 14	52 1
Harwood, Sarah	58	Claremont	April 15, 1877	Claremont		52 1
Haley, Mary	43	Proctorsville, Vt.	Nov. 8, 1899	"		52 1
Hasselton, George	61	Derry	March 6, 1908	Washington	Died Oct. 9	40 2
Hayes, Thomas	52	Ireland	May 5, 1910	Claremont	Dis. June 13	5 5
Hudson, Thomas	50	Charlestown, Mass.	Dec. 5, 1910	"	Dis. Dec. 24	2 6
Johnson, Belle	61	Cornish	July 3, 1904	Cornish		52 1

Inmates at the Sullivan County Almshouse — January 1, 1910, to January 1, 1911

Name	Age	Birthplace	Date of Admission	Where from	Date of Discharge or Death	Time
						Sup- port'd W D
Jordan, Ada	21	Cornish	Oct. 14, 1903	Cornish		52 1
Kiniry, Patrick	79	Ireland	March 25, 1889	Claremont		52 1
Kidchart, Leander	67	Canada	June 24, 1909	Newport	Died Feb. 20	7 2
Kirby, Alfred	26	Charlestown	Sept. 1, 1909	Charlestown		52 1
Knapp, Patsy	22	Russia	Aug. 12, 1910	Acworth	Dis. Nov. 30	15 6
LaClair, Loyd	*8	Unity	Feb. 25, 1910	Unity	Dis. April 1	5 1
McClinton, Robert	75	Ireland	Feb. 29, 1908	Claremont		52 1
Mayotte, Alice	7	Maine	June 1, 1909	"	Dis. March 14	10 3
Mann, Emma	30	Claremont	June 1, 1910	"	Dis. Sept. 30	17 4
Mann, Emma	0	County Almshouse	Aug. 29, 1910		Dis. Sept. 30	4 5
Oiney, Sylvanus	88	Canada	Aug. 19, 1910	Cornish	Dis. Sept. 30	19 2
Priest, Nellie	47	Bristol	Sept. 22, 1899	Claremont		52 1
Puffer, Herbert	51	Newport	April 22, 1901	Newport		52 1
Peltier, Oliver	75	Canada	Nov. 1, 1908	Claremont		52 1
Pierce, George	71	Claremont	Oct. 28, 1910	"		9 2
Smith, Dan	87	Hanover	Dec. 7, 1903	Newport	Died Feb. 16	6 5
Smith, Louis	20	Boston, Mass.	Sept. 25, 1908	"		52 1
Sweet, Nancy	88	Acworth	Nov. 12, 1888	Acworth		52 1

*months.

Inmates at the Sullivan County Almshouse — January 1, 1910, to January 1, 1911

Name	Age	Birthplace	Date of Admission	Where from	Date of Discharge or Death	Time Sup- port'd w/ d
Sleeper, Sarah	66	Hardwick, Vt.	July 22, 1902	Springfield	Died Jan. 20	2 6
Stevens, Anna S.	67	Ireland	Nov. 22, 1909	Newport		52 1
Scribner, Gilman	17	Hillsborough	Feb. 8, 1910	Lempster		46 5
Still, Willie	12	Stoddard	March 19, 1910	Washington	Dis. July 12	16 4
Still, Elmer	7	Marlow	April 1, 1910	"	Dis. Aug. 10	18 6
Still, Lillian	6	"	April 1, 1910	"	Dis. Aug. 10	18 6
Snow, John	62	Bedford	March 19, 1910	"	Died July 30	19 1
Snow, William	46	Chelsea, Mass.	July 16, 1910	Claremont	Dis. July 17	2 2
Snow, Asa	42	Brockton, Mass.	July 16, 1910	"	Dis. July 17	2 2
Snow, Laura	40	West Epping	July 16, 1910	"	Dis. July 17	2 2
Snow, Walter	*6	Manchester	July 16, 1910	"	Dis. July 17	2 2
Severence, Enoch	27	Washington	July 19, 1910	Newport	Dis. Aug. 7	2 6
Thompson, William	72	England	Jan. 20, 1908	Claremont	Died Sept. 9	36
Trumbell, Samuel	84	Wilmot	June 15, 1908	Newport	Died Jan. 25	3 4
Tellor, Stephen	35	Ellenburg, N. Y.	Aug. 1, 1910	"	Dis. Aug. 8	1 1
Wells, Arthur	27	Claremont	Aug. 26, 1892	Claremont		52 1
Watt, Charles	69	Windsor	June 27, 1904	"		52 1
Williams, Belle	71	Plainfield	Dec. 22, 1876	Plainfield		52 1

*months.

BOARDERS.

Name	Age	Birthplace	Date of Admission	Where from	Date of Discharge or Death	Time Sup- port'd W ^d
Chaffin, Alvaro	62	Claremont	Feb. 13, 1889	Newport		52 1
Carlton, John	80	Claremont	Jan. 7, 1910	Claremont	Died Feb. 5	4 2
Kirby, Frank	67	Spencer, Mass.	July 12, 1910	Charlestown	Dis. Sept. 23	10 4
Putney, Mary	81	Ireland	July 27, 1908	Claremont	Died Oct. 19	41 5

Prisoners at Sullivan County House of Correction — Jan. 1, 1910 to Jan. 1, 1911

Name	Age	Date of Admission	Date of Discharge or Death	Where from	Crime	Time Served	
						W	D
Bishop, Exlow	35	Jan. 28, 1910	Abs. March 7	Claremont	Assault	5	4
Bishop, Exlow	35	April 27, 1910	Dis. Sept. 2	"	"	18	3
Daley, Stephen	43	Aug. 20, 1910	Dis. Sept. 24	"	Drunk	5	1
Donigan, George	35	Dec. 29, 1910		"	"		3
Glynn, Lucky	25	Sept. 16, 1910	Dis. Oct. 18	Newport	"	4	5
Jones, Fred	26	Aug. 23, 1910	Dis. Sept. 27	Claremont	"	5	1
Keene, William	36	Sept. 28, 1910	Dis. Nov. 24	"	"	8	2
Liberty, Frank	18	Nov. 27, 1910	Dis. Dec. 27	"	"	4	3
Manning, John	36	Jan. 11, 1910	Dis. Feb. 14	"	"	5	5
McCarty, Neil	35	Feb. 23, 1910	Dis. Mar. 28	"	"	4	6
McLean, James	38	Nov. 14, 1910	Dis. Dec. 29	"	"	6	4
Miller, Hamilton	47	Dec. 26, 1910		"	"		6

Prisoners at Sullivan County House of Correction — Jan. 1, 1910 to Jan. 1, 1911

Name	Age	Date of Admission	Date of Discharge or Death	Where from	Crime	Time Served	
						W	D
Newton, Joseph	32	Nov. 4, 1909	Abs. Jan. 16	Claremont	Drunk	2	2
Newton, Joseph	33	Dec. 31, 1910		Athol, Mass.	"	1	1
Paige, Arthur	47	Jan. 3, 1910	Dis. Mar. 7	Sunapee	"	9	1
Perkins, Frank	46	Feb. 25, 1910	Dis. Mar. 29	Claremont	"	4	5
Plouff, Otto	18	June 28, 1910	Dis. Aug. 12	"	"	6	4
Pearson, Lawrence	37	Nov. 14, 1910	Dis. Dec. 29	"	"	6	4
Reardon, John	47	Nov. 20, 1909	Dis. Feb. 19	Newport	"	7	1
Reardon, John	47	Oct. 18, 1910		"	"	10	5
Stearns, Willis	40	Oct. 19, 1909	Dis. April 19	Claremont	Non-supt' of chil.	15	4
Shean, Frank	42	Aug. 20, 1910	Abs. Sept. 8	"	Drunk	2	6
Tellor, George	19	Nov. 15, 1909	Dis. May 14	Newport	Larceny	19	1
Thornton, Herbert	26	April 26, 1910	Dis. June 25	"	Assault	8	5
Wentworth, Henry	32	Jan. 3, 1910	Dis. July 2	Claremont	Indecent conduct	25	6

Number at the almshouse Jan. 1, 1910	40
Number received during year,	30
	—
	70
Number discharged during year,	23
Number of deaths,	12
Number at almshouse at close of year,	35
	—
	70
Number of boarders,	4
Number of prisoners,	25

Inventory of Sullivan County Farm

Dec. 31, 1910.

Real estate,	\$42,000 00	
Wood and timber on Eastman lot,	400 00	
Wood and timber on Quimby lot,	200 00	
Electric light line,	1,600 00	
	\$44,200 00	

Personal Property

Live stock,	\$4,201 00	
Produce and provisions,	5,169 20	
Farming tools,	2,116 00	
Household furniture,	1,154 80	
Beds and bedding,	1,211 00	
Miscellaneous,	2,436 25	
Cloth, clothing, boots and shoes,	700 00	
	\$16,988 25	

Inventory of Personal Property Dec.

31, 1909,	\$14,872 35	
Paid for insurance,	548 13	
Amount of orders drawn on Treasurer,	7,050 00	
Balance in hands of Supt. Dec. 31, 1909,	201 24	
	\$22,671 72	

Inventory of Personal Property

Dec. 31, 1910,	\$16,988 25	
Balance in hands of Supt. Dec. 31, 1910,	64 05	
	\$17,052 30	
Balance against farm,	\$5,619 42	

The total number of weeks' board for 1910 is 2,678. The balance against the farm is \$5,619 42. Dividing this amount by the number of weeks' board it gives \$2.10, as the average cost per week for board, clothing and medical attendance at Sullivan County Almshouse for the year of 1910.

PHYSICIAN'S REPORT.

To the Commissioners of Sullivan County :

Gentlemen :—

I hereby submit my report as Physician to Sullivan County Almshouse for the year ending Dec. 31, 1910.

There was considerable sickness during the first part of the year, but during the latter half a general condition of good health has prevailed. Fourteen deaths and one birth have occurred.

Great kindness and attention has been shown the inmates by the staff of efficient employees, whose cheerful co-operation in caring for the sick is highly appreciated.

I commend you for the interest you have shown for the good of the Institution, and thank you for your courtesy to me.

Deaths during the year.

NAME	AGE	DATE	CAUSE
Sarah Sleeper,	67	Jan. 20	Pneumonia
Samuel Trumbell,	84	Jan. 25	Artereo Sclerosis
Frank Cobin,	56	Feb. 2	Pneumonia
Chester Dingman,	78	Feb. 3	Heart Disease
John Carleton,	80	Feb. 5	Bright's Disease
Daniel Smith,	87	Feb. 16	Old Age
Lander Kidhart,	70	Feb. 20	Nephritis
Susan Chadwick,	81	July 26	Cancer of Stomach
John C. Snow,	63	July 30	Heart Disease
Wm. Thompson,	72	Sept. 9	Heart Disease
Edward Hallihan,	84	Sept. 14	Old Age
George Heselton,	61	Oct. 9	Strangulation Epilepsy
Mary Putney,	82	Oct. 19	Shock
John Dugan,	53	Nov. 26	Suicide by Strangulation by hanging.

Birth. Emma Mann, Aug. 29.

Respectfully,

EMERY M. FITCH, M. D.

CHAPLAIN'S REPORT.

To the Honorable Board of Commissioners of Sullivan County :
Gentlemen :

It was my happy lot last April to take up my duties as Chaplain of the Sullivan County Almshouse, and it has been a year of pleasant labor for me, since all seem to show much appreciation and interest in the work.

We have held our regular semi-monthly chapel services which have been well attended by inmates and attendants, as well as the Superintendent and his wife, who have given us their hearty support.

I have attended five funerals and two meetings of the W. C. T. U., which was held at the home, and have made several other visits, as the occasion required.

The people have been kind and thoughtful in sending in flowers, reading, etc., which has been fully appreciated.

The Superintendent with his worthy wife and family, we believe, are well fitted for the position they hold, as are also their assistants, Mr. and Mrs. Whipple, Mr and Mrs. Thompson and others, who are doing all they can for the comfort and welfare of those in their charge, and too much cannot be said in praise of our honorable Board of Commissioners, in their management of this institution, which we believe to be practical christianity.

The home is pleasant, comfortable and well equipped, and I believe an institution like this is worthy of a better name than the "County Farm," as it is commonly called.

Your humble servant,

N. D. WITHAM.

SOLICITOR'S REPORT.

During the year 1910, there were sixty-five criminal prosecutions disposed of as follows:—

Of the above number twenty-five were for various violations of the liquor laws, viz.: Eleven search warrants, nothing found; nine paid fine and costs, one bound over, three investigated under the statute, one discharged.

Fourteen complaints for larceny—two sent to industrial school, one non est, two discharged, four paid fine and costs, one money refunded, one bound over, three probation (juveniles.)

One (juvenile) breaking windows—probation.

Three searches for stolen goods—nothing found.

Two lascivious behavior—one discharged, one paid fine and costs.

Two raising cheque—two respondents non est, one recognized.

Two fornication—one respondent non est, one discharged.

Two cruelty to animals—one discharged, one (horse) reclaimed.

One breaking and entering—industrial school.

One non-support of minor.

Four assaults—one fine and costs, one 30 days, one discharged, one bound over.

One adultery—married.

One surety to keep the peace.

One vagrant beggar—30 days.

One stubborn child—industrial school.

One driving horse beyond point hired—30 days.

One false pretenses—respondent non est.

One non-support of family—went to work.

One slot Machine—fine and costs.

At the May term two indictments were found—one for raising cheque, filed, respondent non est; one for keeping for sale, subsequently paid fine and costs for first offense.

At the November term five indictments were found—one keeping for sale, fine and costs, 90 days in jail; one keeping for sale, fine and costs; one keeping for sale, nol prossed; one larceny, indictment filed, respondent non est; one malicious trespass, indictment filed.

The Grand Jury sat only one day at either the May or November term.

The foregoing crimes and offenses were committed in the towns of Claremont, Newport, Unity, Cornish, Charlestown, Washington, Plainfield, Sunapee and Langdon.

No civil suits in which the county is a party are pending, and no fines, costs or other moneys belonging to the county have been paid to me, as the statute provides.

F. H. BROWN, Solicitor.

Claremont, N. H., Dec. 31, 1910.



SULLIVAN COUNTY JAIL AND RESIDENCE.

REPORT OF
Clerk of Superior Court

To the Commissioners of Sullivan County :

The following is a correct statement of my accounts with said county for the year ending with the November term, 1910, as examined and approved by the Court :

May Term, 1910.

County	Cr.	Dr.
To one-half allowance made by the Court,		\$500 00
10 days attendance,		30 00
recording,		70 80
cash paid for dockets,	\$45 00	
cash paid for postage, express		
and incidentals,	9 05	
	<hr style="width: 50px; margin-left: auto; margin-right: 0;"/>	54 05
By 68 entries at 90c,	\$ 61 20	
1 jury fee,	5 00	
dockets sold,	11 00	
County order,	577 65	
	<hr style="width: 50px; margin-left: auto; margin-right: 0;"/>	
	\$654 85	<hr style="width: 50px; margin-left: auto; margin-right: 0;"/> \$654 85

November Term, 1910.

County	Cr.	Dr.
To one-half allowance by the Court,		\$500 00
32 days attendance,	\$96 00	
2 days attendance Newport		
May term,	6 00	
2 days attendance Claremont		
May term,	10 00	
	<hr/>	112 00
entry of 2 state cases,		60
Fees in Solicitor v. Nugent		
including Mittimus,		4 20
cash paid for dockets,	42 00	
cash paid for postage, express		
and incidentals,	17 82	
	<hr/>	59 82
recording,		51 89
By 71 entries (3 remitted) at 90c	\$63 90	
7 jury fees,	35 00	
dockets sold,	11 00	
fine \$50 and costs \$46 01		
(State v. Nugent)	96 01	
fine \$50 and costs \$1.20		
(State v. Hall)	51 20	
fine \$100 State v. Nugent,	100 00	
County order,	371 40	
	<hr/>	<hr/>
	\$728 51	\$728 51

Respectfully submitted,

JOHN McCRILLIS, Clerk.

SHERIFF'S REPORT.

To the Honorable Commissioners of Sullivan County :

The following is a correct statement of my account with the said County, ending December 31st, 1910, as examined and approved by the Court :

May Term.

Rev. R. H. White, services as chaplain,	\$ 2 00	
J. W. Davidson, Sheriff, 10 days attendance,	30 00	
J. W. Davidson, Sheriff, travel 20 miles,	2 40	
John Glynn, Deputy, 7 days attendance,	21 00	
J. V. Gunnison, Deputy, 1 days attendance,	3 0	
C. H. Magown, Deputy, 4 days attendance,	12 00	
C. H. Magown, Deputy, travel 10 miles,	1 20	
	<hr/>	\$71 60

November Term.

Rev. J. H. Blackburn, services as chaplain,	\$ 2 00	
J. W. Davidson, Sheriff, 32 days attendance,	96 00	
J. W. Davidson, Sheriff, travel 20 miles,	2 40	
L. W. Harrington, Deputy, 1 days attendance,	3 00	
L. W. Harrington, Deputy, travel 18 miles,	2 16	
C. H. Magown, Deputy, 10 days attendance,	30 00	
C. H. Magown, Deputy, travel 10 miles,	1 20	

J. V. Gunnison, Deputy, 1 days attendance,	3 00	
J. H. Glynn, 20 days attendance,	60 00	
Phenix Hotel, 27 meals for jurors,	13 50	
Newport House, 26 meals for jurors,	19 50	
J. H. Glynn, team for court to take view of telephone line,	4 00	
Car fare to Claremont to take view of Marro land,	6 84	
		<hr/>
		\$243 60
		<hr/>
Total		\$315 20

Respectfully submitted,

JAMES W. DAVIDSON, Sheriff.

JAILOR'S REPORT.

To the Board of Commissioners of Sullivan County :

Gentlemen :— The following is a correct statement of my account from Jan. 1st, 1910, to Nov. 30th, 1910 :

Prudent Barril, board from Jan. 31 to March 1,	\$10 72
Frank Perkins, board from Feb. 11 to Feb. 24,	5 00
Mathew Matson, board from Feb. 12 to March 6,	8 24
Oscar Nygart, board from Feb. 12 to March 6,	8 24
William Britton, board from Feb. 24 to May 10,	26 82
Thomas Jones, board from March 29 to April 27,	10 74
Thomas Phalen, board from April 5 to May 7,	11 80
Solomon White, beard from April 15 to May 10,	9 30
Herbert Thornton, board from April 25 to April 26,	72
Joe Alexander, board from May 20 to June 1,	4 66
Julian Burke, board from June 8 to July 25,	17 16
Mathew Mulligan, board from Aug. 23 to Sept. 15,	8 58
Thomas Dayhill, board from Aug. 26 to Sept. 12,	6 46
Mar'orie Bowman, board from Sept. 15 to Oct. 1,	6 08
Sandy Coviell, board from Sept. 19 to Dec. 31,	22 10
William Levingstone, board from Sept. 30 to Dec. 31,	22 16
Herbert Teller, board from Nov. 24 to Nov. 28,	1 80
George Teller, board from Nov. 24 to Nov. 28,	1 80
	\$229 64

Turn Keys.

Prudent Barril,	\$1 00
Frank Perkins,	1 00
Mathew Matson,	1 00

Oscar Nygart,	1 00
William Britton,	1 00
Thomas Jones,	1 00
Thomas Phalen,	1 00
Solomon White,	1 00
Herbert Thornton,	1 00
Joe Alexander,	1 00
Julian Burke,	1 00
Mathew Mulligan,	1 00
Thomas Dayhill,	1 00
Marjorie Bowman,	1 00
Sandy Coviell,	50
William Levingstone,	50
Herbert Teller,	1 00
George Teller,	1 00
Eugene Nugent,	50
	<hr/>
	\$17 50

Miscellaneous.

Clothing for prisoners,	75
Supplies,	2 00
Painting roof,	2 00
Food and medicine for Marjorie Bowman's child,	3 41
	<hr/>
	\$8 16

Summary.

Amount of board bill,	186 30
Amount of key fees,	17 50
Amount of miscellaneous account,	8 16
	<hr/>
	\$212 04
Amount of checks received,	\$212 04

Respectfully submitted,

J. C. JACKMAN, Jailer.

Newport, Dec. 31, 1910.

County Treasurer's Report.

Receipts.

Cash on hand Jan. 1, 1910,	\$ 7,113 36
County Taxes, 1910	
Acworth,	831 48
Claremont,	10,557 30
Charlestown,	2,418 86
Cornish,	1,763 75
Croydon,	621 51
Goshen,	503 93
Grantham,	461 94
Langdon,	545 92
Lempster,	495 53
Newport,	6,509 08
Plainfield,	1,763 75
Sunapee,	2,460 85
Springfield,	613 11
Unity,	613 11
Washington,	839 88
	<hr/>
	\$31,000 00

Miscellaneous Receipts

Town of Claremont, refunded by George Donegan,	\$ 12 00
Concord Orphan's Home, overcharge for use of team,	1 00
George C. Cook, expense for children at N. H. Orphan's Home,	40 00
Claremont National Bank; proceeds of note,	10,000 00
Paul LaCasse. fine,	15 00

Town of Newport, expenses refunded by Mrs. Geo. A. Sanborn,	29 00
State License Commission, balance of 1909 license fees,	8 93
State License Commission, account of 1910 license fees,	116 88
Estate of John Westgate, expenses refunded,	25 04
Henry C. Sanders, administrator estate of Jennie Butman,	186 82
Henry C. Sanders, administrator estate of Courtland J. Hull,	87 23
Town of Lempster, refunded on account of George Gasset,	22 50
Town of Newport, refunded on account of Mrs. Eno,	20 14
County of Hillsborough, support of Sarah Dustin,	104 00
County of Grafton, expenses of Lottie Chase,	10 25
J. W. Davidson, funds confiscated from gambling machine,	3 65
	<hr/>
	\$10,682 44

Disbursements.

Support of Poor Not at Farm

Paid Town of	Dep. Soldiers	Paupers
Acworth,	\$ 70 28	\$ 95 25
Charlestown,		434 65
Claremont,	1,193 84	4,790 76
Cornish,		395 75
Croydon,		72 72
Goshen,	158 25	112 46
Grantham,		93 48
Lempster,		502 71
Langdon,		145 47

Newport,	340 71	1,213 36
Plainfield,		650 73
Springfield,	117 59	9 00
Sunapee,		67 30
Unity,		917 56
Washington,		284 87
	<hr/>	<hr/>
	\$1,880 67	\$9,786 07

Miscellaneous Expenses Not at Farm

F. P. Claggett, M. D., medical attendance for Edward Donally,		\$ 11 50
F. P. Claggett, M. D., medical attendance for Mark King,		4 75
E. M. Fitch, M. D., medical attendance for tramps,		5 50
Truman McQuade, shoes for John Haley,		1 65
Town of Enfield, support of Irving Eaton,		9 58
H. C. Sanders, M. D., medical attendance for County charges,		300 00
J. H. Haskell, meal for S. Reynolds,		1 46
C. H. Weed & Co., goods for Harold Brown,		4 00
A. L. Marden, M. D., medical attendance for Mrs. Burbank,		4 00
Town of Newport, support of Mrs. Wilson,		36 00
F. P. Carter, service for Skinner Children,		15 00
F. P. Claggett, M. D., medical attendance for Edward Sam,		2 50
Louis Heller, goods for Sylvanus Olney,		14 50
County of Grafton, expense for Lottie Chase,		10 25
Mrs. G. M. Clark, expense taking Mildred Clark to Laconia,		5 96
H. C. Sanders, expense taking John J. Peck to Laconia,		8 40
Hillsborough County, support of Mrs. Stephen Still,		52 12
		<hr/>
		\$487 17

Children Not at Farm.

Haubrich & Charon, clothing for John Blish,	3 50
C. H. Weed & Co., goods for Thelma Blish,	1 00
Lewis Heller, goods for Thomas Blish,	2 00
B. Steinfield, goods for Maude Clow,	6 92
S. M. Abby, goods for Maude Clow,	2 75
G. E. Quimby, goods for Maude Clow,	11 02
C. H. Weed & Co., goods for Maude Clow,	6 55
W. W. Partridge, board and care of Bertie Lord,	30 00
Fred L. Gouli, board and care of Alice Mayotte,	53 80
Mrs. Homer Anderson, board and care of Charlotte Morgan,	70 00
G. E. Quimby, supplies for Charlotte Morgan,	2 50
C. H. Weed & Co., supplies for Charlotte Morgan,	8 50
Mrs. F. B. Clark, board and care of Harry Purmort,	51 70
Mrs. Arthur Hartford, board and care of Clifford Royce,	117 49
E. A. Purington, board and care of Richard Smith,	79 20
Mrs. Sarah Southworth, board and care of Garland Stearns,	20 00
Mrs. George A. Sanborn, board and care of Maud Stearns,	17 50
J. A. Bruce, shoes for Herbert Swan,	5 55
Mrs. Evelyn A. Eastman, board and care of Herbert Swan,	70 00
C. H. Weed & Co., supplies for Herbert Swan,	14 47
Bartlett Brothers, supplies for Herbert Swan,	2 00
Haubrich & Charon, supplies for Herbert Swan,	3 00
J. A. Bruce, supplies for Willie Still,	2 60
Haubrich & Charon, supplies for Willie Still,	2 00
Mrs. Laura Whipple, board and care of Elmer and Lillian Still,	4 05
C. H. Weed & Co., supplies for Elmer and Lillian Still,	2 15

Hillsborough County, supplies for Elmer and Lillian Still,	82 44
Mrs. Stephen Still, board and care of Elmer and Lillian Still,	25 00
Mrs. Jane Nettleton, board and care of Frank Skinner,	36 25
James A. Bruce, supplies for Frank Skinner,	4 65
Lewis Heller, clothing for Frank Skinner,	12 75
Mrs. R. A. Walker, board and care of Frank Skinner,	37 80
M. S. Fletcher, board and care of Arthur Thornton,	76 65
	<hr/>
	\$865 79

Maintenance of County Farm.

O. A. Putnam, orders drawn by Commissioners,	\$7,050 00
Fred T. Pollard, insurance,	50 00
S. Richardson, insurance,	110 00
George T. Stockwell, insurance,	115 63
E. S. Barnes & Son, insurance,	135 00
Robert J. Merrill, insurance,	137 50
	<hr/>
	\$7,598 13

New Hampshire Orphan's Home.

Board and care of children,	\$794 50
-----------------------------	----------

Concord Orphan's Home.

Board and care of children,	\$220 00
-----------------------------	----------

County Officers.

Ira G. Colby, services as auditor,	\$ 25 00
D. P. Goodhue, services as auditor,	25 00

Frank H. Brown, services as solicitor,	500 00
Hiram N. Johnson, services as treasurer,	200 00
James W. Davidson, services as sheriff,	200 00
	<hr/>
	\$950 00

Debt and Interest.

Sugar River Savings Bank, interest on notes for \$15,000,	\$ 750 00
Claremont National Bank, interest on note for \$10,000,	287 50
Claremont National Bank, note paid,	10,000 00
Maria H. French, interest on note for \$2,000,	80 00
Town of Washington, interest on note for \$2,500,	100 00
	<hr/>
	\$11,217 50

Jail Expenses.

J. C. Jackman, board and expenses on account of prisoners :

For month of January,	\$ 86
For month of February,	31 10
For month of March,	18 84
For month of April,	38 62
For month of May,	15 96
For month of June,	9 58
For month of July,	9 44
For month of August,	6 38
For month of September,	25 95
For month of October,	23 02
For month of November,	27 90
For supplies and labor,	6 65
Newport Water Works, water,	40 00
N. E. Tel. & Tel. Co., telephone,	20 10
Elmer F. Reed, wood,	12 00

Nourse Hardware Co., supplies and repairs,	33 40
Newport Electric Light Co., lighting,	80 05
W. A. Hesseltine, labor,	1 10
F. A. Robinson, coal,	323 43
F. P. Claggett, M. D., medical attendance of prisoners,	5 00
Rogers & Robb, labor and supplies,	11 08
John McCrillis, insurance,	17 50
	<hr/>
	\$757 96

Court House.

G. Pollard & Son, wood,	\$ 3 00
Newport Water Works, water,	15 00
N. E. Tel. and Tel. Co., telephones,	87 72
W. A. Hesseltine, labor and supplies,	8 52
J. J. Richardson, painting,	2 75
Clifton E. Straw, wood,	40 00
Nourse Hardware Co., supplies,	8 65
Newport Electric Light Co., lighting,	203 09
C. F. Pike, janitor service,	120 77
George A. Gove, labor on toilet rooms,	12 19
Frank Jordan, painting toilet rooms,	7 51
F. A. Robinson, coal,	90 52
Fred T. Pollard, insurance,	67 50
Rogers & Robb, labor and supplies,	60 88
John McCrillis, insurance,	67 50
	<hr/>
	\$795 60

Court Expense.

Grand jurors, pay roll May term,	\$ 85 68
Petit jurors, pay roll May term,	267 12
Grand jurors, pay roll Nov. term,	80 88
Petit jurors, pay roll Nov. term,	,425 12

Pay roll, State vs.	Barton,	1 75
"	" Moulton,	1 00
"	" Reed & White,	23 45
"	" Meilever,	50
"	" Simano,	14 00
"	" Gassett & Doe,	13 00
"	" McCormick & Flury,	54 23
"	" McCormick, P. J.	5 62
"	" Flury, E.	18 54
"	" Houghton,	6 00
"	" Donnelly,	9 90
"	" York and others,	16 00
"	" LaClair,	4 62
"	" LaCasse,	10 43
"	" Panerotz,	11 62
"	" Wentworth,	13 02
"	" Barlow,	28 92
"	" Androski,	19 13
"	" Bowker, W.	8 62
"	" Pecor,	8 12
"	" Brosson,	3 00
"	" Marcott & Rumrell,	3 00
"	" Eaton,	6 50
"	" Belknap,	17 62
"	" Britton,	14 64
"	" Cook,	6 00
"	" Silva,	3 00
"	" Keniston,	3 00
"	" Bowker, J.	5 00
"	" Laundry & Mino,	3 00
"	" Clow,	3 00
"	" Reynolds,	7 01
"	" Minnor,	3 00
"	" Gonyea,	11 47
"	" Nugent,	47 89
"	" Carter & Muzzey,	16 00
"	" Phelps,	4 74

Pay roll, State vs. Hoosiniaki,	6 50
“ “ LaCroix,	32 06
“ “ Valley,	12 30
“ “ Gassett,	30 77
“ “ Calci,	9 31
“ “ Guzette,	3 50
“ “ Clements,	3 62
“ “ Covel,	4 12
“ “ Beckwith,	7 00
“ “ Lecierse,	2 62
“ “ Dessesies,	5 76
“ “ Servoin,	2 12
“ “ Bruton,	2 62
“ “ Livingston,	2 62
“ “ Atnroudss,	3 62
“ “ Beamis,	2 12
“ “ Darenca,	5 17
“ “ Brown & Bowker,	3 00
	<hr/>
	\$2,423 97

Court Orders Paid.

Robert J. Merrill, stenographer,	99 71
Edward J. Hayes, stenographer,	30 00
John McCrillis, balance clerk's account May term,	577 65
John McCrillis, balance clerk's account Nov. term,	371 40
Henry C. Sanders, commissioner, services and expenses incurred,	169 19
Sumner N. Ball, commissioner, services and expenses incurred,	386 55
George W. Buss, commissioner, services and expenses incurred,	382 25
J. W. Davidson, sheriff, deputies and expenses May term,	71 60
J. W. Davidson, sheriff, deputies and expenses Nov. term,	243 60

J. M. Barton, defending E. M. White,	66 00
	<hr/> \$2,697 95

Medical Referee.

H. C. Sanders, M. D., case of Edward Wilson,	\$ 6 20
“ “ “ Leonard Smith,	5 84
“ “ “ Louis A. Bean,	5 06
“ “ “ George Hesselton,	5 60
“ “ “ Harry Bedell,	5 06
“ “ “ Edward A. Taylor,	6 80
“ “ “ John Dugan,	5 60
	<hr/> \$40 16

Miscellaneous Expenses:

Town of Claremont, one-half rent for probate office,	\$ 87 50
Town of Claremont, fine of Elmer Nugent,	5 00
Town of Claremont, fine of Bert LaClair,	1 00
N. E. Tel. & Tel. Co., telephone at county solicitor's office,	53 31
Rumford Printing Co., index book, register of deeds office,	10 00
Berry & Densmore, sawing lumber,	230 72
Fay, Thompson & Fay, express and shipping county reports,	7 00
W. A. Hesselstine, light fixtures and labor at farm,	12 25
Olin H. Chase, printing reports,	258 37
Olin H. Chase, printing for county offices,	83 85
Fay, Thompson & Fay, printing blanks for probate office,	40 50
Claremont Advocate, notice,	35
Dodge's Pharmacy, supplies,	1 00

E. M. Kempton, stamps and supplies for probate office,	39 72
F. H. Brown, investigating liquor cases,	108 35
S. N. Ball, cash paid for stamps and telephone tolls,	3 25
John McCrillis, return of divorce cases,	4 30
Charles E. Putney, for labor and cash paid for labor on foundation and wood work for new barn,	1,405 12
Lovell's Drug Store, supplies for county offices,	72 13
Boston & Maine Railroad, freight on car of slate for barn,	46 32
Rising & Nelson Slate Co., slate for new barn,	205 63
Rumford Printing Co., books for probate office,	55 50
N. G. Buckner, slating barn,	30 00
Rand, Ball & King Co., supplies for new barn,	229 78
C. H. Magown, expense W. W. Bedell case,	6 75
Bates & Swift Mfg. Co., stanchions for stables,	54 31
Gregg & Son, windows for barn.	30 00
Gregg & Son, windows for tool house,	8 40
George A. Heath, painting barn and tool house,	38 50
Fay, Thompson & Fay, printing and supplies,	8 05
W. A. Putnam, lumber for barn,	12 69
Newport Corner Pharmacy, supplies,	1 10
A. L. Hall, record of conveyances and copying records,	88 90
G. A. Rowell, one-third use of telephone at office,	8 33
Henry C. Sanders, cash paid for telephone tolls; stamps and sundry items,	25 43
F. A. Rawson, telephone tolls,	1 14
John H. Glynn, teams to Grantham, Croydon and Sunapee,	12 00
Boynton & Ellis, hardware for barn,	34 52
Robert G. Rossiter, lumber and supplies for barn,	173 34

Robert G. Rössiter, lumber and supplies for tool house,	121 43
Charles E. Putney, labor and cash paid for labor on tool house,	289 75
Newport Electric Light Co., supplies and repairs,	3 90
Geo. G. Bowen, lumber and labor on same for for barn,	34 49
W. A. Hesselstine, wiring and fixtures for new barn,	69 29
	<hr/>
	\$4,013 27

SUMMARY

Receipts.

Cash on hand Jan. 1, 1910,	\$ 7,113 36	
County tax for 1910,	31,000 00	
Miscellaneous receipts,	10,682 44	
	<hr/>	\$48,795 80

Disbursements.

Dependent soldiers and families,	\$ 1,880 67
Poor not at farm,	9,786 07
Miscellaneous expenses not at farm,	487 17
Children not at farm,	865 79
Maintenance of county farm,	7,598 13
New Hampshire Orphan's Home,	794 50
Concord Orphan's Home,	220 00
County officers,	950 00
Debt and interest,	11,217 50
Jail expenses,	757 96

Court house,	795 60	
Court expenses,	2,423 97	
Court orders paid,	2,697 95	
Medical referee,	40 16	
Miscellaneous expenses,	4,013 27	
Cash on hand Jan. 1, 1911,	4,267 06	
	<hr/>	\$48,795 80

Respectfully submitted,

HIRAM N. JOHNSON,

County Treasurer.

AUDITORS' REPORT.

Newport, N. H., January 14, 1911.

We hereby certify that we have examined the accounts of the county commissioners, superintendent of the county farm, and the county treasurer for the past year, also the bills, vouchers and payments named therein, and find them correctly cast and well vouched; that the sums charged therein for articles purchased are according to the market value, and we believe such articles have been used for the benefit of the county.

IRA G. COLBY, } County
DAVID P. GOODHUE, } Auditors.

