

*Annual Reports for 1951*

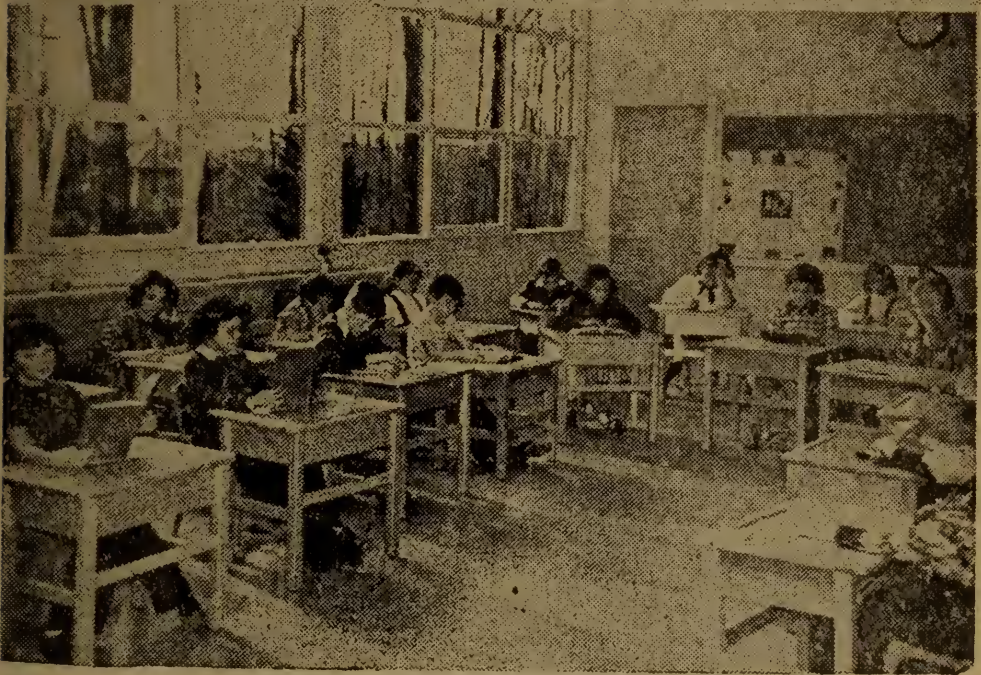

Hillsboro Elementary School

Manahan Studio Photo

*Hillsborough, New Hampshire*

University of New Hampshire  
Library

## INDEX

### Town

Town Officers	2
Warrant	3
Budget	7
Inventory Summary	10
Statement of Appropriations	11
Financial Report	13
Schedule of Property	18
Detailed Statement of Payments	19
Town Clerk's Report	27
Report of Tax Collector	28
Town Treasurer's Report	31
Municipal Court	33
Commissioner of Charities	35
Community House Board	36
Fuller Public Library	39
Report of Trustees of Trust Funds	41
Trust Funds	43
Cemetery Account	47
Report of Highway Department	50
Cemetery Committee Report	57
Report of Fire Warden	59

### Precinct

Precinct Warrant	60
Report of Fire Commissioners	62
Precinct Treasurer's Report	69

### School

School Warrant	71
Proposed Budget	73
Trustees of George Haslet Fund	75
Treasurer's Report	76
Report of Board of Education	77
Financial Report	101
Principal's Report	105
Superintendent's Report	106

## TOWN OFFICERS

### *Moderator*

ROBERT S. BOARDMAN

### *Selectmen and Assessors*

EVERETT B. FELDBLUM                                      OLLO P. YORK  
HAROLD E. HARVEY

### *Highway Agent*

RAYMOND O. HARRINGTON

### *Town Clerk*

MARSHALL A. DERBY

### *Heath Officer*

DR. THOR OLSON

### *Town Treasurer*

RONALD A. BUTTRICK

### *Overseer of the Poor*

ELWOOD L. MASON

### *Collector of Taxes*

ROBERT S. BOARDMAN

### *Chief of Police*

JAMES L. ELLSWORTH

### *Supervisors*

RAYMOND J. DAVIS                                      HENRY G. MARTIN  
RAYMOND F. CONNOR

### *Trustees of Fuller Public Library*

BARBARA W. RUMRILL                                      GRACE CRANE  
EVERETT B. FELDBLUM  
OLLO P. YORK    HAROLD E. HARVEY

### *Trustees of Trust Funds*

PAUL S. KUHN    SELWEN A. DAVIS  
HAMILTON RUMRILL

### *Fire Warden*

CHARLES W. HUNT

### *Auditors*

LESLIE A. REED    GEORGE W. BOYNTON  
NORMAN F. MURDOUGH

# Town of Hillsborough

# WARRANT



## State of New Hampshire

To the Inhabitants of the Town of Hillsborough, County of Hillsborough, in said State, qualified to vote in town affairs:

You are hereby notified to meet in Hillsboro High School Auditorium in said town on Tuesday, the 11th day of March, next at ten of the clock in the forenoon to act on the following subjects:

Article 1. To choose one Selectman for three years, Town Treasurer, Tax Collector, Highway Agent, Town Clerk and Chief of Police for one year, Trustee of the Fuller Public Library for two years, Trustees of Trust Funds for three years, one member of the Cemetery Committee for three years and all other necessary town officers or agents for the ensuing year.

Article 2. To hear the reports of the town officers to the auditors, the reports of the auditors, agents, committees or other town officers heretofore chosen or appointed and to pass any vote relating thereto.

Article 3. To raise such sums of money as may be necessary for town officers' salaries, town officers' expenses, Community Building, appropriations for street lights, and all current expenses of the town.

Article 4. To raise such sums of money as may be necessary for the building and repairing of highways, bridges, culverts and sidewalks.

Article 5. To see if the town will vote to raise and appropriate the sum of \$150.00 for Memorial Day purposes.

Article 6. To see if the town will vote to raise and appropriate the sum of \$1,000.00 to be applied upon the account of the Hillsboro District Nursing Association.

Article 7. To see if the town will vote to instruct and empower the Selectmen to borrow such sums of money as may be necessary to meet current expenses of the town and in anticipation of taxes.

Article 8. To see if the town will vote to raise and appropriate a sum not exceeding one-hundredth of one percent (1/100 of 1%) of the assessed valuation for the purpose of publicizing and promoting the natural advantages and resources of the town, together with other towns in the Dartmouth-Lake Sunapee Region Association.

Article 9. To see if the town will vote to raise and appropriate the sum of Six Hundred Dollars (\$600.00), to be applied upon the running expenses of the Fuller Public Library.

Article 10. To see if the town will raise and appropriate the sum of \$400.00 for the purpose of co-operating with the State and Federal governments in the control of the White Pine Blister Rust or act in relation thereto.

Article 11. To see if the town will vote to accept State Aid for the permanent improvement of highways.

Article 12. To see if the town will vote to petition the State Tax Commission to have an audit made by the Division of Municipal Accounting and to make an appropriation to cover the expenses of such audit.

Article 13. To see what sums of money the town will vote to raise and appropriate for the care and maintenance of Grimes Field.

Article 14. To see if the town will vote to raise and appropriate the sum of \$500.00 for the support of band concerts for the coming season.

Article 15. To see if the town will vote to raise and appropriate the sum of \$700.00 for the salary of an extra police officer for four months in the summer, said officer to be hired by the Chief of Police.

Article 16. To see if the town will vote to request the State Tax Commission to make a complete reappraisal of the lands and buildings within the town, to equalize valuations in accordance with the law, and to appropriate money for this purpose.

Article 17. To see if the town will vote to authorize the Board of Selectmen to sell and convey by deed, under such conditions and to such persons as the Board may consider proper, the title to real estate taken by the town in default of redemption from a tax sale.

Article 18. To see if the town will vote to raise and appropriate the sum of \$509.00 to aid the Concord Hospital at Concord, N. H.

Article 19. To see if the town will vote to raise and appropriate the sum of Thirty-Five Hundred Dollars (\$3,500.00), for the purchase of a Side Walk Tractor and Plow.

Article 20. To see if the town will vote to raise and appropriate the sum of \$3,000.00 for the salary of the Chief of Police, and allow said Chief of Police one day of each week of the year free from duty, and grant said Chief of Police one week's vacation with pay in a year, said vacation to be taken at a time chosen by the Chief of Police.

Article 21. To see if the town will vote to raise and appropriate the sum of \$3,200.00 for the salary of the Road Agent, and allow said Road Agent one week's vacation with pay in a year, said vacation to be taken at a time chosen by the Road Agent.

Article 22. To see if the town will vote to discontinue such abandoned portions of the John Stark Highway as are more than fifty feet distant from the new center line of construction between station 717-00 and station 726-00 and between station 739-00 and station 744-00, as shown on a plan of Antrim Hillsboro T.L.R. Projects No. 14172 in the records of the N. H. Department of P. W. & Highways.

Article 23. To see if the town will vote to have the Moderator appoint a committee to investigate the laying out of a highway connecting School and Park streets.

Article 24. To see if the town will vote to adopt a plan for extending to employees of the town the benefits of title II of the Federal Social Security Act (Old Age and Survivor's Insurance) as authorized by Chapter 234 of the Laws of 1951 and to raise and appropriate the sum of \$350.00 to defray the town's share of the cost thereof.

Article 25. If the foregoing article is adopted, to see if the town will authorize the selectmen to execute on behalf of the town the necessary agreement with the State of New Hampshire to carry into effect the plan and to see if the town will designate the Town Treasurer as the officer to be responsible for the administration of the plan.

Article 26. To see if the town will vote to turn over to the Cemetery Committee the sum of \$7,091.10, being the net proceeds of the sale of the Atwood property, so-called, for the purpose of improving the Town cemeteries.

Article 27. To transact any other business that may legally come before said meeting.

Given under our hands this Twenty-Third day of February, in the year of our Lord, nineteen hundred and fifty-two.

HAROLD E. HARVEY

OLLO P. YORK

EVERETT B. FELDBLUM

Selectmen of Hillsboro, N. H.



# BUDGET OF THE TOWN OF HILLSBORO

**Estimates of Revenue and Expenditures for the Ensuing  
 Year January 1, 1952 to December 31, 1952  
 Compared with Estimated and Actual Revenue,  
 Appropriations and Expenditures of the Previous Year  
 January 1, 1951 to December 31, 1951**

SOURCES OF REVENUE	ESTIMATED REVENUE PREVIOUS YEAR 1951	ACTUAL REVENUE PREVIOUS YEAR 1951	ESTIMATED REVENUE ENSUING YEAR 1952
<b>From State:</b>			
Interest and Dividends Tax	\$3,200.00	\$3,870.71	\$3,500.00
Railroad Tax	190.00	194.82	200.00
Savings Bank Tax	950.00	979.51	950.00
Reimbursement a c  State and Federal forest lands	195.00	176.13	195.00
Reimbursement a c  Exemp- tion of Growing Wood and Timber	500.00	1,671.44	1,000.00
For Fighting Forest Fires	25.00	36.63	50.00
Reimbursement a c  Old Age Assistance	50.00		
<b>From Local Sources Except Taxes:</b>			
Dog Licenses	500.00	508.06	500.00
Business Licenses, Permits and Filing Fees	100.00	113.15	100.00
Fines and Forfeits, Municipal Court	350.00	579.70	500.00
Interest Received on Taxes and Deposits	150.00	226.89	200.00
Income from Trust Funds	650.00	888.08	850.00
Income from Departments	400.00	236.93	400.00
Motor Vehicle Permit Fees	7,000.00	7,419.55	7,400.00
Sale of Town Property		8,768.00	

From Local Taxes Other Than Property Taxes:			
(A) Poll Taxes—Regular @\$2	1,850.00	1,752.00	2,000.00
(B) National Bank Stock Taxes	502.00	502.00	502.00
Total Revenues From All Sources Except Property Taxes	\$16,612.00	\$27,923.60	\$18,347.00
Amt. to be Raised by Property Taxes			\$159,506.55
Total Revenues			\$177,853.55

PURPOSES OF EXPENDITURES	APPROPRIATIONS PREVIOUS YEAR 1951	ACTUAL EXPENDITURES PREVIOUS YEAR 1951	ESTIMATED EXPENDITURES ENSUING YEAR 1952
<i>Current Maintenance Expenses:</i>			
General Government:			
Town Officers' Salaries	\$4,200.00	\$4,248.84	\$4,300.00
Town Officers' Expenses	1,600.00	1,497.42	1,500.00
Election and Registration Expenses	250.00	313.20	1,000.00
Municipal Court Expenses	400.00	400.00	400.00
Expenses Town Hall and Other Town Bldgs.	5,000.00	5,000.00	5,000.00
Protection of Persons and Property:			
Police Department	4,400.00	4,991.30	4,500.00
Fire Department	600.00	297.10	500.00
Moth Extermination—Blister Rust	400.00	400.00	400.00
Insurance	1,000.00	1,506.88	1,500.00
Health:			
Health Department, Including Hospitals	1,000.00	1,000.00	1,000.00
Vital Statistics	75.00	62.75	65.00

Town Dump and Garbage Removal	1,500.00	1,482.35	1,500.00
Highways and Bridges:			
Town Maintenance—			
Summer	20,000.00	19,037.16	22,000.00
Street Lighting	5,300.00	5,700.59	5,700.59
Town Road Aid	1,093.29	1,067.47	1,067.30
Libraries:	400.00	400.00	600.00
Public Welfare:			
Town Poor	1,500.00	2,055.26	2,000.00
Old Age Assistance	3,500.00	4,099.00	4,000.00
Patriotic Purposes:			
Memorial Day and Veterans' Associations	150.00	150.00	150.00
Recreation:			
Parks and Playgrounds, Inc. Band Concerts	1,500.00	707.81	700.00
Public Service Enterprises:			
Cemeteries	200.00	95.50	
Unclassified:			
Damages and Legal Expenses, Incl. Dog Damage	150.00	217.76	200.00
Advertising and Regional Associations	300.00	300.00	300.00
Town Clock	60.00	60.00	60.00
Interest:			
On Temporary Loans	400.00	220.09	300.00
<i>Outlay for New Construction and Perm. Improv.</i>			
Highways and Bridges:			
Sidewalk Construction	1,500.00	68.67	500.00
<i>Indebtedness:</i>			
Payment on Principal of Debt:			
<i>Payments to Other Governmental Divisions:</i>			
Precinct		5,000.00	6,000.00
County Taxes	16,000.00	18,258.42	18,500.00
School Taxes	76,618.86	94,118.86	94,110.66
Total Expenditures	\$149,097.15	\$171,688.96	\$177,853.55

# SUMMARY INVENTORY OF VALUATION TOWN OF HILLSBOROUGH

<i>Description of Property</i>	<i>Valuation</i>
Lands and Buildings (Exclusive of Growing Wood and Timber)	\$1,877,430.00
Horses, 45	3,750.00
Cows, 262	46,065.00
Other Neat Stock, 87	10,330.00
Sheep and Goats, 52	1,162.00
Hogs, 1	20.00
Fowls, 9,815	12,381.25
Fur-Bearing Animals, 12	240.00
Portable Mills	26,150.00
Wood, Lumber, etc.	450.00
Gasoline Pumps and Tanks	4,165.00
Stock in Trade	253,523.27
Mills and Machinery	107,000.00

C. Total gross valuation before exemptions allowed	\$3,144,709.52
--	----------------

D. Less: Soldiers' exemptions and exemptions to blind	108,275.00
---	------------

E. Net valuation on which tax rate is computed	\$3,036,434.52
--	----------------

<i>Name of Company</i>	<i>Electric Plant</i>	<i>Stock in Trade</i>
Public Service Co. of N. H.	\$802,043.45	\$6,396.00

Amount of property valuation exempted to veterans	\$108,275.00
---	--------------

Number of inventories distributed	912
-----------------------------------	-----

Number of inventories returned	474
--------------------------------	-----

Number of veterans who received property exemption	116
--	-----

This is to certify that the information contained in this report was taken from official records and is complete to the best of our knowledge and belief.

HAROLD E. HARVEY

OLLO P. YORK

EVERETT FELDBLUM

Selectmen of Hillsboro

Dated August 11, 1951.

## STATEMENT OF APPROPRIATIONS AND TAXES ASSESSED, 1951

*Appropriations:*

Town Officers' Salaries	\$4,200.00
Town Officers' Expenses	1,600.00
Election and Registration Expenses	250.00
Municipal Court Expenses	400.00
Town Hall and Buildings	5,000.00
Police Department	5,100.00
Fire Department	600.00
Blister Rust—Moth Extermination	400.00
Insurance	1,000.00
Hospital, Clinics and Health Centers—Town Dump	1,500.00
Vital Statistics	75.00
District Nurse	1,000.00
Town Road Aid	1,093.29
Town Maintenance	20,000.00
Street Lighting	5,300.00
Sidewalk Construction	1,500.00
Libraries	400.00
Old Age Assistance	3,500.00
Town Poor	1,500.00
Memorial Day and Veteran's Associations	150.00
Parks and Playgrounds Inc. Band Concerts	501.00
Town Clock	60.00
Cemeteries	200.00
Printing Invoice of Taxable Property	300.00
Damages and Legal Expense	150.00
Advertising and Regional Association	300.00
Interest	400.00
County Tax	18,258.42
School Tax	94,118.86

---

Total Town and School Appropriations     \$168,856.57

*Less: Estimated Revenues and Credits:*

Interest and Dividend Tax	\$3,870.71
Railroad Tax	190.00
Savings Bank Tax	950.00
Reimbursement a/c State and Federal lands	195.00
Reimbursement a/c Exemption of Growing Wood and Timber	500.00
Motor Vehicle Permit Fees	7,000.00

Dog Licenses	500.00	
Business Licenses and Permits	100.00	
Fines and Forfeits—Municipal Court	350.00	
Interest Received on Taxes	150.00	
		<hr/>
Total Revenues and Credits		\$13,805.71
		<hr/>
		\$155,050.86
Plus Overlay		1,500.00
		<hr/>
Net Amount to be raised by Taxation		\$156,550.86
Less: 1,002 Poll Taxes at \$2.00	\$2,004.00	
National Bank Stock Taxes	502.00	
		<hr/>
		\$2,506.00
Amount to be raised by property taxes on which tax rate is to be figured		\$154,044.86
<i>Taxes to be Committed to Collector:</i>		
Property Taxes		\$148,716.66
Poll Taxes at \$2.00		2,004.00
National Bank Stock Taxes		502.00
Precinct Taxes		5,118.35
		<hr/>
Total Taxes to be Committed		\$156,341.01

*Tax Rates:*

Town	\$1.92
Precinct	.33
School District	2.98

*Precinct:*

NAME	VALUATION	TAXES
Fire Precinct	\$1,551,016.52	\$5,000.00

NAME	VALUATION	TAXES
Town Schools	\$3,036,434.52	\$94,118.86

This is to certify that the information contained in this report was taken from official records and is correct to the best of our knowledge and belief.

HAROLD E. HARVEY  
 OLLO P. YORK  
 EVERETT B. FELDBLUM  
 Selectmen of Hillsboro

**FINANCIAL REPORT OF THE TOWN OF  
HILLSBOROUGH**

**Fiscal Year Ended December 31, 1951**

**Assets**

Cash:	
In hands of treasurer	\$40,708.09
Accounts Due to the Town:	
Bounties	108.25
Taxes on State Forest Land	214.62
Unredeemed Taxes:	
Levy of 1950	462.34
Levy of 1949	150.36
Uncollected Taxes:	
Levy of 1951	22,107.95
State Head Taxes—Levy of 1951	405.00
	<hr/>
Total Assets	\$64,156.61
Net Debt—December 31, 1950	417.86
Surplus, December 31, 1951	176.21
Decrease of Debt, of Surplus	241.65

**Liabilities**

Accounts Owed by the Town:	
Due to State:	
State Head Taxes—1952 (Uncollected)	\$405.00
Due to School Districts:	
Balance of Appropriation	56,118.86
Due to Cemetery Committee	7,391.10
	<hr/>
Total Liabilities	\$63,914.96
Excess of assets over liabilities (Surplus)	241.65
	<hr/>
Grand Total	\$64,156.61

## Receipts

### Current Revenue:

#### From Local Taxes:

Property Taxes—Current Year	\$131,877.69
Poll Taxes—Current Year—	
Regular @\$2	1,752.00
National Bank Stock Taxes	502.00
Yield Taxes	1,671.44
State Head Taxes @\$5	5,515.00

Total Current Year's Taxes collected  
and remitted

\$141,318.13

#### Property Taxes and Yield Taxes—

Previous Years	11,146.45
Poll Taxes—Previous Years—	
Regular @\$2	294.00
Interest received on Taxes	226.89
Penalties on State Head Taxes	8.00
Tax sales redeemed	179.19

#### From State:

Interest and dividend tax	\$3,870.71
Railroad Tax	194.82
Savings Bank Tax and Building and Loan Association Tax	979.51
Reimbursement a c State and Federal forest lands	176.13
Unused White Pine Blister Rust approp.	.44
Fighting forest fires	36.63
Bounties	91.00

#### From Local Sources, Except Taxes:

Dog Licenses	508.06
Business licenses, permits and filing fees	113.15
Fines and forfeits, municipal court	579.70
Income from trust funds	888.08
Income from departments	236.93
Income from Town Histories	85.00
Registration of motor vehicles, 1951 permits	7,419.55

#### Receipts Other than Current Revenue:

Temporary loans in anticipation of taxes during year	30,000.00
---	-----------



Insurance adjustments	394.65	
Refunds	210.50	
New Trust Funds received during year	200.00	
Grants from U.S.A.	7,675.00	
		<hr/>
Total Receipts from All Sources		\$206,832.52
Cash on hand January 1, 1951		21,871.65
		<hr/>
Grand Total		\$228,704.17

### Payments

#### Current Maintenance Expenses:

##### General Government:

Town officer's salaries	\$4,248.84
Town officer's expenses	1,497.42
Election and registration expenses	313.20
Municipal court expenses	400.00
Expenses town hall and other town buildings	5,000.00
	<hr/>

\$11,459.46

##### Protection of Persons and Property:

Police department	4,976.55
Parking signs	14.75
Fire department, including forest fires	297.10
Moth extermination—Blister Rust	400.00
Bounties	108.25
Damage by dogs	20.75
Interest	1,506.88
	<hr/>

\$7,324.28

##### Health:

Health department, including hospital	1,000.00
Vital statistics	62.75
Town dumps and garbage removal	1,482.35
	<hr/>

2,545.10

Highways and Bridges:			
	Town Road Aid	1,067.47	
	Town Maintenance	19,037.16	
	Street lighting	5,700.59	
		<hr/>	\$25,805.22
Libraries:			
	Libraries	400.00	
		<hr/>	\$400.00
Public Welfare:			
	Old age assistance	4,099.00	
	Town poor	2,055.26	
		<hr/>	\$6,154.26
Patriotic Purposes:			
	Memorial Day and Veteran's Associations	150.00	
		<hr/>	\$150.00
Recreation:			
	Parks and playgrounds, including band concerts	707.81	
		<hr/>	\$707.81
Public Service Enterprises:			
	Oxygen and Bulletin Board	35.64	
	Cemeteries, including hearse hire	679.40	
	Town Clock	60.00	
		<hr/>	\$775.04
Unclassified:			
	Damages and legal expenses	217.76	
	Advertising and Regional Associations	300.00	
	Taxes bought by town	641.53	
	Discounts, Abatements and Refunds	16.17	
	Civil Defense	154.37	
		<hr/>	\$1,329.83
Interest:			
	Paid on temporary loans in anticipation of taxes	220.09	
	Paid on bonded debt	41.25	
		<hr/>	\$261.34
	Total Interest Payments		\$261.34

Outlay for New Construction, Equipment and Permanent Improvements:	
Sidewalk construction	68.67
	<hr/>
Total Outlay Payments	\$68.67
Indebtedness:	
Payments on temporary loans in anticipation of taxes	30,000.00
Payments on bonded debt	3,000.00
Payment to trustees of trust funds (New Funds)	200.00
	<hr/>
Total Indebtedness Payments	33,200.00
Payments to Other Governmental Divisions:	
State Head Taxes paid to State Treasurer	5,412.54
Yield Tax	99.29
Taxes paid to County	18,258.42
Payments to Precincts	5,000.00
Payments to School Districts	69,044.32
	<hr/>
Total Payments to Other Governmental Divisions	\$97,815.07
	<hr/>
Total Payments for all Purposes	\$187,996.08
Cash on hand December 31, 1951	\$40,708.09
	<hr/>
Grand Total	\$228,704.17

## SCHEDULE OF TOWN PROPERTY

Description	Value
Town Hall, Lands and Buildings	\$50,000.00
Furniture and Equipment	2,000.00
Libraries, Lands and Buildings	
Furniture and Equipment	3,500.00
Police Department, Lands and Buildings	1,500.00
Equipment	300.00
Fire Department, Lands and Buildings	5,000.00
Equipment	16,000.00
Highway Department, Lands and Buildings	2,000.00
Equipment	15,000.00
Materials and Supplies	1,000.00
Parks, Commons and Playgrounds	6,000.00
All Lands and Buildings acquired through Tox Collector's deeds	
James Fitzgerald, Woodlot	300.00
James Fitzgerald, Livermore land	400.00
Wooster County Bank, Temple land	200.00
Charles Murdough Estate	150.00
Town Dump land	500.00
Town Histories	2,200.00
Total	\$106,050.00

This is to certify that the information contained in this report was taken from official records and is complete to the best of our knowledge and belief.

Dated February 15, 1952

HAROLD E. HARVEY  
 OLLO P. YORK  
 EVERETT B. FELDBLUM  
 Selectmen of Hillsboro

RONALD A. BUTTRICK  
 Treasurer

# DETAILED STATEMENT OF PAYMENTS

## General Government

### DETAIL NO. 1

#### TOWN OFFICERS' SALARIES

Harold E. Harvey, Selectman	\$600.00
Ollo P. York Selectman	600.00
Ira C. Roach, Selectman (1, Jan. 1951 through 13, Mar. 1951)	125.00
Everett B. Feldblum, Selectman (14, Mar. 1951 through 31, Dec. 1951)	475.00
Ronald A. Buttrick, Treasurer	150.00
Marshall A. Derby, Clerk	200.00
Robert S. Boardman, Tax Collector	1,586.34
Elwood L. Mason, Comm. of Charities	250.00
Dr. Thor Olson, Health Officer	50.00
Arthur G. Jackson, Dog Constable	12.50
James L. Ellsworth, Dog Constable	50.00
Paul J. Kuhn, Trustee of Trust Funds	50.00
R. Wayne Crosby, Attorney	100.00
Total	<hr/> \$4,248.84

### DETAIL NO. 2

#### TOWN OFFICERS' EXPENSES

Hillsboro Guaranty Savings Bank, Safe Deposit Box	\$7.20
Contoocook Valley Telephone Company	14.37
Assoc. of N. H. Assessors, Dues	2.00
George W. Boynton, Auditing	25.00
Leslie A. Reed, Auditing	25.00
Norman F. Murdough, Auditing and Postage	26.75
D. L. Garrison, Auto Guide Book	6.00
Robert S. Boardman, Expenses Tax Commission Meeting	10.20
Messenger Publishing Co., Town Report	432.00
Byron E. Lyons, Delivering Inventories	15.00
Wheeler & Clark, Selectmens Stamp	1.95
Marshall A. Derby, Auto Permits	553.50
Edson C. Eastman, Supplies	28.03
Ollo P. York, Postage and Car Hire	23.94
Robert S. Boardman, Postage, Supplies and Expenses	32.89
N. H. Tax Collectors Assoc., 1951 Membership Dues	3.00

Bank Service Charge	1.45
Don's Cab Service, Taxi Service for Tax	1.00
Sargent Brothers, Printing Tax Bills	30.95
Messenger Publishing Co., Town Ordinances	65.00
N. H. City & Town Clerks, Dues for Town Clerk	2.00
Burroughs Adding Machine Co., Servicing Machine	9.70
Everett B. Feldblum, Postage	3.00
Fred W. Hill, Electric Fixtures	117.49
Fred L. Tower, N. H. Register	10.00
Harold E. Harvey, Car Hire	50.00
	<hr/>
Total	\$1,497.42

DETAIL NO. 3  
ELECTION AND REGISTRATION EXPENSES

The Concord Press, Inc., Printing Check Lists	\$79.00
Messenger Publishing Co., Warrant Notice	2.00
Crosby's Restaurant, Meals	12.95
Harry's Cafe, Meals	27.00
Robert S. Boardman, Moderator	15.00
Messenger Publishing Co., Ballots	30.00
Roger F. Connor, Supervisor	20.00
Henry Martin, Supervisor	20.00
Raymond Davis, Supervisor	20.00
Hillsboro Lumber Co., Election	24.25
Maurice Barnes, Ballot Clerk	11.50
Norman Murdough, Ballot Clerk	11.50
Charles Hunt, Ballot Clerk	11.50
J. W. Cobb, Sr., Ballot Clerk	11.50
Margaret Eaton, Revising Check List	3.00
Roger F. Connor, Supervisors Services	12.00
Messenger Publishing Co., Check List	2.00
	<hr/>
Total	\$313.20

DETAIL NO. 4  
MUNICIPAL COURT

Marshall A. Derby, Judge	\$400.00
--------------------------	----------

DETAIL NO. 5  
COMMUNITY BUILDING

Grace L. Perry, Treasurer	\$5,000.00
---------------------------	------------

DETAIL NO. 6

PROTECTION OF PERSONS AND PROPERTY

Arthur Jackson, Salary	\$624.99
James L. Ellsworth, Salary	1,875.01
Equipment	73.00
Supplies	117.74
Printing	2.45
Special Police	1,026.17
Painting Street	34.20
Telephone	168.99
Repairs	80.84
Lighting	51.49
Doctors	8.00
Auto Hire	125.08
Check Fees	8.95
Summer Police	618.65
Fuel	160.99
	<hr/>
Total	\$4,976.55

DETAIL NO. 7

TOWN FIRE DEPARTMENT

Charles W. Hunt, Forest Fires	\$61.49
B. H. Smith Garage, Supplies	20.43
B. H. Smith, repairs and Inspection	7.80
Forestry Department, Tools	14.48
Fred W. Carter, Treasurer Outside Fires	81.42
Charles W. Hunt, Rent and Care of Truck	57.00
Charles W. Hunt, Fire Inspections	54.48
	<hr/>
Total	\$297.10

DETAIL NO. 8

FORESTRY DEPARTMENT

Blister Rust	\$400.00
--------------	----------

DETAIL NO. 9

BOUNTIES

Porcupine Bounties	\$108.25
--------------------	----------

DETAIL NO. 10

DAMAGE BY DOGS AND EXPENSES

Edson C. Eastman, Supplies	\$20.75
----------------------------	---------

DETAIL NO. 11  
INSURANCE

Mansfield Insurance Agency, Workman's Compensation and Liability	\$578.75
Mansfield Insurance Agency, Premium on Town Officers' Bonds	112.50
Mansfield Insurance Agency, Dodge Truck	33.40
Mansfield Insurance Agency, Grader	102.90
R. Wayne Crosby, Town Barn	21.40
R. Wayne Crosby, Insurance on Grandstand	33.89
R. Wayne Crosby, All Town Liability Insurance	624.04
Total	<hr/> \$1,506.88

DETAIL NO. 12  
HEALTH

District Nurse Appropriation	\$1,000.00
------------------------------	------------

DETAIL NO. 13  
VITAL STATISTICS

M. A. Derby, Recording	\$49.50
M. A. Derby, Reporting	1.00
Rev. Maurice Halde, Reporting	.75
Rev. Russell Perry, Reporting	2.00
Rev. Walter W. Swank, Reporting	1.25
Dr. Eugene F. Chamberlin, Reporting	5.50
Dr. Mildred A. Chamberlin, Reporting	.25
Dr. Thor Olson, Reporting	2.50
Total	<hr/> \$62.75

DETAIL NO. 14  
DUMP

Charles W. Hunt, Salary	\$1,300.00
Franklin Dodge, Gravel for Dump	182.35
Total	<hr/> \$1,482.35

DETAIL NO. 15  
HIGHWAYS AND BRIDGES

Town Road Aid	\$1,067.47
---------------	------------

DETAIL NO. 16  
TOWN MAINTENANCE

R. O. Harrington	\$19,037.16
------------------	-------------



DETAIL NO. 17  
STREET LIGHTING

Public Service Company of N. H.	\$5,700.59
---------------------------------	------------

DETAIL NO. 18  
PUBLIC WELFARE

E. L. Mason, Old Age Assistance	\$4,099.00
E. L. Mason, Town Poor	\$2,055.26

Total	\$6,154.26
-------	------------

DETAIL NO. 19  
PATRIOTIC PURPOSES

Memorial Day, Jackson Carr	\$150.00
----------------------------	----------

DETAIL NO. 20  
RECREATION

Homer Piper, Grandstand Repairs	\$6.00
Hillsboro Lumber Company, Materials for Grandstand	22.31
William Dumais, Mowing Grimes Field	78.50

Total	\$106.81
-------	----------

DETAIL NO. 21  
BUTLER PARK

Richard Morgan, Labor	\$101.00
-----------------------	----------

DETAIL NO. 22  
BAND CONCERTS

Royce Sleeper, Band Concerts	\$500.00
------------------------------	----------

DETAIL NO. 23  
LIBRARY

Barbara Rumrill, Treasurer	\$400.00
----------------------------	----------

DETAIL NO. 24  
TAXES BOUGHT BY TOWN OF HILLSBORO, N. H.  
Tax Sale, September 1, 1951

NAME	PAID BY	REDEEMED
	TOWN	
Adams, Allen W.	\$6.04	no
Blanchard, Theda	50.13	no

Colburn, Ida	131.11	no
Day, Augustus and Bertha	38.57	no
Dodge, Harriett and Ethel Southwick Heirs	104.48	no
Gallagher, Roy	59.41	yes
Hills, William S.	70.69	no
Bradlie, Robert, Jr.	96.49	yes
Charest, A. J.	31.57	no
Howard, William	4.89	no
Matthews, Edward	8.29	yes
McLaughlin, Harriett	8.29	no
Thomas, J. D. and Florence	31.57	partial
<hr/>		
Total Paid By Town	\$641.53	

DETAIL NO. 25  
PUBLIC SERVICE ENTERPRISES

Cyrus Phelps, Care of Town Clock	\$60.00
----------------------------------	---------

DETAIL NO. 26  
CEMETERIES

L. A. Duggan, Labor Town Cemetery	\$20.00
Richard Withington, Expenses of sale of Atwood Estate	97.15
Donald Mellon, Surveying of Atwood Estate	238.00
P .J. Woodbury, Care of Fuller and Jones Lots	5.00
Roswell Whitcomb, Labor Town Cemetery	32.00
W. K. Devoy, Labor Center and Monroe Cemeteries	38.50
E. V. Kemp, Labor Maple Avenue Cemetery	65.00
Sidney D. Livingston, Bulldozer Maple Avenue Cemetery	49.00
Malcolm McCormish, Bulldozer Maple Avenue Cemetery	70.00
N. H. Explosives and Machine Co., Compressor Service Maple Avenue Cemetery	64.75
<hr/>	
Total	\$679.40

DETAIL NO. 27  
ADVERTISING

State Outdoor Advertising Company, Dartmouth Lake Sunapee Region Signs	\$300.00
---	----------

DETAIL NO. 28  
DAMAGES AND LEGAL EXPENSES

R. Wayne Crosby, Recording Deeds	\$9.68
J. B. Vaillancourt, Tire for Ted Miner	85.00
Edward T. Flanagan, Reporting	.80
Donat Corriveau, Register	34.70
Socony-Vaccum Oil Co., Damage to Gas Pumps	87.58
	<hr/>
Total	\$217.76

DETAIL NO. 29  
INTEREST

Paid on Bonded Debt	\$41.25
Paid on Temporary Loans, First National Bank of Hillsboro, (interest rate 1.3%)	220.09
	<hr/>
Total	\$261.34

DETAIL NO. 30  
ABATEMENTS

Edward E. and Ruth K. Bedell, Tax Paid by Socony-Vaccum Co.	\$16.17
--	---------

DETAIL NO. 31  
SIDEWALKS

Kenneth Parker, Cutting and Trimming Trees Central and Myrtle Streets	\$55.00
Hillsboro Lumber Company, Materials	13.67
	<hr/>
Total	\$68.70

DETAIL NO. 32  
CIVIL DEFENSE

Telephone	\$96.47
Blackout Shutters	42.90
Pamphlets	15.00
	<hr/>
Total	\$154.37

DETAIL NO. 33  
MISCELLANEOUS

B. H. Smith Garage, Oxygen for Resuscitator	\$7.00
Charles W. Hunt, Installing Bulletin Board	10.00
Hillsboro Lumber Company, Lumber for Bulletin Board	18.64
	<hr/>
Total	\$35.64

DETAIL NO. 34  
INDEBTEDNESS

Payment to Trustee of Trust Funds, Susan Watson Estate	\$200.00
Payment on Temporary Loans	30,000.00
Payment on Bonded Debt	3,000.00
	<hr/>
Total	\$33,200.00

DETAIL NO. 35  
PAYMENT TO OTHER GOVERNMENTAL DIVISIONS

County Tax	\$18,258.42
Paid to Precinct, Regular Appropriation	5,000.00
Paid to School District	69,044.32
State of N. H., Signs	14.75
State of N. H., Excess Yields Tax	99.79
Paid to Treasurer State of N. H., Head Taxes	5,412.54
	<hr/>
Total	\$97,829.82
	<hr/>
Grand Total	\$187,996.08

# TOWN CLERK'S REPORT

## Receipts:

1951, 242 Dog Taxes	\$555.66
Less Fees	47.60

---

Total	\$508.06
-------	----------

1950, Auto Permits, 37	\$92.83
1951 Auto Permits, 1,067	7,288.13
1952 Auto Permits, 3	38.59

---

Total	\$7,419.55
-------	------------

Town Histories	\$45.00
Check Lists	\$8.00

---

Total Receipts	\$7,980.61
----------------	------------

## Paid Town Treasurer:

Dog Taxes	\$508.06
Auto Permits	7,419.55
Town Histories	45.00
Check Lists	8.00

---

Total	\$7,980.61
-------	------------

## Vital Statistics:

Total Number of Marriages in 1951	31
Total Number of Births in 1951	31
Total Number of Deaths in 1951	37

MARSHALL A. DERBY,  
Town Clerk

We hereby certify that we have examined the foregoing accounts and have found them to be correct.

LESLIE A. REED  
GEORGE W. BOYNTON  
NORMAN F. MURDOUGH  
Auditors.

# REPORT OF TAX COLLECTOR

## Summary of Warrant

### State Head Tax, Levy of 1951

#### State Head Taxes Committed to Collector:

Original Warrant	\$5,915.00	
Added Taxes	5.00	
		<hr/>
Total Committed		\$5,920.00
Penalties Collected		\$8.00
		<hr/>
Total Debits		\$5,928.00
Remittances to Treasurer		
Head Taxes	\$5,515.00	
Penalties Collected	8.00	
Uncollected Head Taxes as per List	405.00	
		<hr/>
Total Credits		\$5,928.00

### Property, Poll and Yield Taxes, Levy of 1951

#### Taxes Committed to Collector:

Property Taxes	\$154,395.26	
Poll Taxes	2,004.00	
Yield Taxes	1,616.59	
		<hr/>
Total Warrant		\$158,015.85
Added Taxes:		
Property Taxes	\$605.36	
Poll Taxes	84.00	
Yield Taxes	4.80	
Interest Collected	13.67	
		<hr/>
Total Debits		\$158,723.68
Remittance to Treasurer:		
Property Taxes	\$132,379.69	
Poll Taxes	1,752.00	
Yield Taxes	1,609.49	
Interest Collected	13.67	
Abatements	860.88	
Uncollected Taxes per list:		
Property Taxes	21,874.05	
Poll Taxes	222.00	
Yield Taxes	11.90	
		<hr/>
Total Credits		\$158,723.68

## Property, Poll and Yield Taxes, Levy of 1950

Uncollected Taxes-As of January 1, 1951:

Property Taxes	\$10,943.02
Poll Taxes	364.00
Yield Taxes	295.30

---

\$11,602.32

Interest Collected 210.01

---

**Total Debits** \$11,912.33

Remittances to Treasurer During Fiscal  
Year Ended December 31, 1951

Property Taxes	\$10,851.15
Poll Taxes	284.00
Yield Taxes	295.30
Abatements	149.87
Uncollected Poll Taxes	22.00
Interest Collected	210.01

---

**Total Debits** \$11,812.33

## Poll Taxes, Levy of 1949

Uncollected Taxes -as of January 1, 1951:

—DR—

Poll Taxes	\$20.00
Interest	.44

---

**Total Debits** \$20.44

—CR—

Remittance to Treasurer During Fiscal Year  
ended December 31, 1951:

Poll Taxes	\$10.00
Interest	.44
Abatements	2.00
Uncollected	8.00

---

**Total Credits** \$20.44

J. D. Hammet Co., Diplomas, 11 7	14.08
Hillsboro Guaranty Sav. Bank	4.80
Contoocook Val. Tel. Co.	22.81
First Nat'l. Bank, Bk. Charge, 11 28	1.55
S. P. Hadley, Seal for Bonds, 12 4	8.50
Contoocook Val. Tel. Co.	7.10
First Nat'l. Bank, Service Chg., 12 19	3.95
Messenger Pub. Co., Report Cards, 1 19	36.00
Fred L. Tower Co.	16.00
Contoocook Val. Tel. Co., 1 19	7.75
Contoocook Val. Tel. Co., 2 14	7.91
First Nat'l. Bank, Service Chg.	3.10
First Nat'l. Bank, Checks	30.55
James I. Hines, Supt. Office Treas., 3 8	873.20
A. H. Rice Co., Inc., Projector Light, 3 8	5.17
Contoocook Val. Tel. Co., 3 21	20.76
First Nat'l. Bank Service Chg., 3 20	1.50
R. S. Sawyer Co., Health Records, 4 3	70.95
Vinton School Form Co.	4.89
School Service Charge, Supplies	1.15
Contoocook Val. Tel. Co.	10.83
Messenger Publishing Co., Trans. Bids, 4 15	3.25
First Nat'l. Bank, Apr. Ser. Chg., 4 21	1.90
Contoocook Val. Tel. Co., 5 10	6.85
First Nat'l. Bank, May. Ser. Chg., 6 1	1.00
Southwestern Trans. Co., 6 10	5.33
Central Paper Products	3.80
Contoocook Val. Tel. Co.	7.54
The Concord Press, 6 23	28.44
Samuel P. Hadley, Supplies, 6 29	16.94
Wm. H. Slayton, Telephone	4.25

---

Total

\$1,361.71



# INSTRUCTION

	HIGH	ELEM.
6. Principals' and Teachers' Salaries:		
First Nat'l. Bank,		
Tax withheld, 7 25	\$133.20	\$129.80
N. H.-Vt. Hosp., Serv., Aug., 8 30	57.75	38.70
Sergius Bernard, Salary, 9 15	179.16	
Ralph Connors, Salary	100.96	
Robert Derosier, Salary	92.66	
Eva Doble, Salary		89.10
Leo Elias, Salary		93.20
Ruth Farmer, Salary	96.76	
Pauline Hubbard, Salary		93.20
Ruth Lievens, Salary	103.36	
Bartlett Lund, Salary	137.50	
Nellie Mellen, Salary		82.26
Margaret Milliken, Salary		82.26
Louise Murdough, Salary		88.46
Susan Pierce, Salary		90.56
Phyllis Reed, Salary		82.26
Preston Rolfe, Salary	112.20	
Estella Shedd, Salary		90.56
Louis J. Shopes, Salary	144.20	
Webster White, Jr., Salary	104.16	
Kenneth E. Jewett, Salary	68.53	
First Nat'l. Bank, Tax Withheld, 9 27	133.20	129.80
Sergius Bernard, Salary, 9 28	155.00	
Ralph Connors, Salary	89.46	
Robert Derosiers, Salary	81.14	
Eva Doble, Salary		72.28
Leo Elias, Salary		82.16
Ruth Farmer, Salary	84.08	
Pauline Hubbard, Salary		79.02
Ruth Lievens, Salary	88.54	
Bartlett C. Lund, Salary	122.10	
Nellie Mellen, Salary, 9 28		67.02
Margaret Milliken, Salary		69.66
Louise Murdough, Salary		74.26
Susan Pierce, Salary		75.14
Phyllis Reed, Salary		70.18
Preston Rolfe, Salary	98.56	
Estella Shedd, Salary		75.14
Louis J. Shopes, Salary	127.28	
Webster White, Jr., Salary	92.72	

Refund for overpayment of Dog Constable salary	12.50
State of New Hampshire Hedgehog bounties	91.00
Unused portion of white pine blister approp.	.44
Reimbursement for loss of taxes on growing timber	176.13
Forest fire refund	36.63
Savings bank refund	979.51
Interest and dividend tax refund	3,870.71
Railroad tax refund	194.82
<b>Total</b>	<b>\$228,704.17</b>
<b>Expended on Town orders</b>	<b>\$187,996.08</b>
<b>Balance on hand, December 31, 1951</b>	
First National Bank of Hillsboro	\$40,708.09
Grimes Field fund, December 31, 1950	\$375.57
Interest received, April 3, 1951	7.46
<b>Balance on hand, Dec. 31, 1951</b>	<b>\$381.03</b>

RONALD A. BUTTRICK,  
Town Treasurer

We have examined the foregoing accounts and find them to be correct.

LESLIE A. REED  
GEORGE W. BOYNTON  
NORMAN F. MURDOUGH  
Auditors

# REPORT OF HILLSBORO MUNICIPAL COURT

Receipts:

Fines, Costs, Small Claims \$1,855.02

Payments:

Ronald A. Buttrick, Treas.	\$579.70
Motor Vehicle Dept.	758.40
Fish and Game Dept.	54.90
Fees	178.35
Misc. Payments	283.67

Total

\$1,855.02

Total Number of Cases for 1951:

Small Claims	42
Drunk	15
Operating under the Influence	13
Speeding	13
Larceny-Theft	10
Parking	8
Fish and Game	7
Operating without a License	6
Assault	4
Unemployment Compensation	3
Games of Chance	3
Operating Unregistered Car	3
Non-Support	3
Landlord-Tenant	2
Leaving Scene of Accident	2
Careless Driving	2
Stop Sign	2
Operating after Revocation	1
Cheat and Defraud	1
Malicious Damage	1
Car Not Inspected	1
Unnatural Act	1
Resisting an Officer	1
Leaving Rubbish by Highway	1
Cruelty to Animals	1
Overloaded Truck	1
Lewd and Lascivious Conduct	1
Diminishing attached Property	1
No Lights on Vehicle	1

Fugitive from Justice	1
Disorderly Person	1
	<hr/>
Total	152

MARSHALL A. DERBY,  
Justice

We hereby certify that we have examined the foregoing accounts and have found them to be correct.

LESLIE A. REED  
GEORGE W. BOYNTON  
NORMAN F. MURDOUGH  
Auditors.

# REPORT OF COMMISSIONER OF CHARITIES

For the Year Ending December 31, 1951

Balance on hand January 1, 1951		\$175.58
Received from Town of Hillsboro		
For Regular Relief		\$2,055.26
Old Age Assistance		4,099.00
		<hr/>
Total		\$6,332.84
Paid Out		
For Regular Relief	\$2,229.14	
For Old Age Assistance	4,099.00	
	<hr/>	
Total		\$6,328.14
		<hr/>
		\$4.70
Less Bank Service Charge		4.70
		<hr/>
Balance on Hand		None

ELWOOD L. MASON

Overseer of Poor

We have examined the foregoing accounts and find them correct.

LESLIE A. REED

GEORGE W. BOYNTON

NORMAN F. MURDOUGH

Auditors

# REPORT OF COMMUNITY HOUSE GOVERNING BOARD

For the Year Ending December 31, 1951

## Receipts

Balance in Treasury December 31, 1950	\$3,161.65
Appropriation from Town	5,000.00
Use of Lights	239.70
Interest from Gilbert Humphrey Fund	131.25
Interest from Caroline Fox Fund	129.31
John S. Childs, Refund from Liability Insurance	42.11
Interest from Bank	1.16
Total	<hr/> \$8,705.18

## Expenditures

Salary	\$1,693.15
Withholding Tax	246.30
Social Security Tax	58.50
Cash acc., to be used by Caretaker, incidentals	119.83
Telephone	43.98
Public Service Co. of N. H.	261.59
Grace Perry, Service as Treasurer	50.00
J. B. Vaillancourt, Range and Fuel Oil	1,122.96
Sterling's Esso Service, Fuel Oil	818.15
Charles Kulbacki, Painting and Repairing	485.30
Halladay's Store, Paint and Supplies	176.09
J. I. Holcomb, Co., Supplies	37.25
B. E. Newman	26.41
Neil Woodrow, wood	13.00
John S. Childs, Liability Insurance	42.11
John S. Childs, Bond	10.00
Eaton's Furniture Store	20.67
Harvey Tucker, Sign for Community Hall	20.00
Ernst Berger, Work on Clock	25.00
Howard Chase, Piano Work	14.00
Hillsboro Lumber Co.	11.61
Clarence Nelson, Refund for Door Mats	9.50
Clarence Nelson, Refund for Letters for Hall Door	1.14
Clarence Nelson, Refund for Snow Removal	2.00
June Perry, Copies of Will and Agreements	2.50

Stan's Store, Work on Lawn Mower	5.00
Raymond Daniels, Snow Plowing	9.75
William Dumais, Cleaning Boiler	14.10
James Crow, Labor	5.00
Clarence Nelson, Curtains for Hall, Refund	3.96
Bank Charge	.65
	<hr/>
Total	\$5,349.50
Balance	\$3,355.68
	<hr/>
Grand Total	\$8,705.18

GRACE PERRY

Treasurer

We have examined the foregoing accounts and find them correct.

LESLIE A. REED  
 GEORGE W. BOYNTON  
 NORMAN F. MURDOUGH

Auditors

# REPORT OF FULLER PUBLIC LIBRARY

We submit herewith report of the Fuller Public Library for the year ending December 31, 1951.

The many books and magazines given to the Library are greatly appreciated. Through the generosity of Mr. Granger, the nature books of Mr. and Mrs. Charles Livy Whittle, given to the Caroline Fox Bird and Garden club, are to be kept in the Library and are available to others as well as club members. The following persons addressed the Library teas, which were well attended: Mrs. Holden, Rev. Mr. Honeywell, Rev. Mr. Perry, Mrs. McCarthy and Mrs. Plumer.

During the year, the walls of the Library were redecorated and fluorescent lighting added.

## Librarian's Report

Volumes in Library, Dec. 31, 1950		9,970
Volumes Discarded	98	
Volumes Lost	7	
	<hr/>	9,865
Books purchased	226	
Gifts	22	
	<hr/>	248
Volumes in Library, Dec. 31, 1951		10,113

## Circulation of Books and Magazines

Adult Fiction	9,301
Adult Non-Fiction	1,266
Junior Fiction	6,857
Magazines	1,733
	<hr/>
Total for Year	19,157



# FULLER PUBLIC LIBRARY FINANCIAL REPORT

## Receipts

Interest on Trust Funds:		
Mark W. Fuller	\$60.45	
Sarah C. Fuller	25.00	
George W. Haslet	50.00	
Sarah A. White	260.00	
Caroline A. Fox	500.00	
Etta L. Gile	284.65	
Sarah Ward Towle	25.00	
	<hr/>	
Total		\$1,205.10
Books Purchased for Patrons	73.78	
Fines	134.97	
Amoskeag Savings Bank	200.00	
	<hr/>	
Total		\$1,613.85
Cash on Hand, January 1, 1951		\$1,293.92
	<hr/>	
Total		\$2,907.77

## Expenditures

Books and Magazines	\$652.34
Insurance	52.50
Librarian's Salary	1,004.82
Withholding Tax	82.70
Assistant Librarian's Salary	120.50
Bank Activity Charge	2.35
P. O. Box Rent	3.00

Supplies	26.55
N. H. Register	10.00
A. L. A. Membership	5.00
Display Case	5.00
Vacation Pay	20.00
Books Rebound	28.01
Flourescent Lights, Installation	409.19
Book List	5.00
Telephone	1.32
Postage	3.38
Girl (Dusting)	4.75
Expenses Library Meeting, Manchester	2.99
Library Teas	4.32
Miscellaneous	3.70

Total	\$2,447.42
-------	------------

Cash on Hand, January 1, 1952	\$460.35
-------------------------------	----------

Total	\$2,907.77
-------	------------

Savings Bank Deposits are as follows:

Hillsboro Guaranty Savings Bank	\$251.98
Amoskeag Savings Bank	1,055.66

Total	\$1,307.64
-------	------------

GRACE M. CRANE  
 BARBARA W. RUMRILL  
 HAROLD E. HARVEY  
 OLLO P. YORK  
 EVERETT B. FELDBLUM

Trustees Fuller Public Library

We have examined the foregoing accounts and find them correct.

LESLIE A. REED  
 GEORGE W. BOYNTON  
 NORMAN F. MURDOUGH

Auditors

# REPORT OF TRUSTEES OF TRUST FUNDS TOWN OF HILLSBOROUGH

Year ending December 31, 1951

Balance on hand January 1, 1951	\$474.76
Received Trust Funds:	
Prescott-Eaton Fund	200.00
Emma P. Kern Fund	200.00
Arthur G. Watson Fund	200.00
Proctor-White Fund	400.00
	\$1,000.00
Interest on Savings Bank Deposits	3,276.34
Interest on Government Bonds	310.99
	\$5,062.09
Total	
Deposited in Savings Banks:	
Prescott-Eaton Fund	200.00
Emma P. Kern Fund	200.00
Arthur G. Watson Fund	200.00
Proctor-White Fund	400.00
	\$1,000.00
Total	
Paid Selectmen of Hillsborough:	
Interest on Abney Simonds Fund	65.62
Interest on Sarah A. Grimes Fund	8.00
Interest on James S. Butler Fund	62.50
Interest on George W. Haslet, Town Fund	751.76
	\$888.08
Total	
Paid Grace L. Perry, Treasurer, Community Bldg.	
Interest on Gilbert and Humphrey Fund	131.25
Balance of Interest on Caroline A. Fox Library Fund	129.31
	\$260.56
Total	
Paid Barbara W. Rumrill, Treasurer:	
Interest on Library Funds	\$1,205.10

Paid Philip J. Woodbury, Treasurer: Interest on Caroline A. Fox Boys' Activity Fund		\$252.73
Paid Emily A. Butler Scholarship Award: William Kulbacki, Jr.		\$80.00
Paid George W. Haslet Scholarship Awards:		
Cynthia Gilbert	175.00	
Janet M. Tasker	125.00	
Alvin E. Taylor	212.50	
	<hr/>	
Total		\$512.50
Paid Cemetery Committee:		
Interest on Cemetery Funds		\$547.41
Balance on hand December 31, 1951		\$315.71
		<hr/>
Total		\$5,062.09

PAUL J. N. KUHN  
Treasurer, Trustees of Trust Funds

We hereby certify that we have examined the foregoing accounts and find them correct.

LESLIE A. REED  
GEORGE W. BOYNTON  
NORMAN F. MURDOUGH  
Auditors

# TRUST FUNDS OF THE TOWN OF HILLSBOROUGH

December 31, 1951

1877	Mark W. Fuller	\$2,000.00
1883	Abby C. Murdough	100.00
1884	Sarah C. Fuller	1,000.00
1893	Maria B. Travis	100.00
1897	Sarah M. Taggart	100.00
1898	Caroline M. Burnham	200.00
1899	Catherine W. Bascomb	100.00
1899	Abney Simonds	2,633.98
1903	George C. Richardson	100.00
1904	Mrs. William H. Gray	100.00
1907	Sarah A. Grimes	400.00
1907	James A. Tuttle	200.00
1908	Mary E. M. Smith	50.00
1908	Charlotte Towne	100.00
1910	Daniel B. Smith	500.00
1911	Lucy A. Colby	200.00
1912	Harvey and Atwood	100.00
1912	Maria B. Hazen	100.00
1915	Henry C. Morrill	100.00
1915	Mary A. Danforth	100.00
1916	Rodney Smith	200.00
1918	Annie R. Gillis	100.00
1918	Mary E. Lovering	100.00
1919	Fannie E. Straw	200.00
1920	Sarah M. Dodge	200.00
1920	John M. Curtis	100.00
1920	Thomas Wilson	100.00
1922	Emma A. Locke	100.00
1922	Samuel W. Holman	250.00
1922	The George Fund	500.00
1922	Fred W. Flint	100.00
1923	Henry N. Clapp	200.00
1923	Ephraim Dutton	200.00
1923	Brown and Steward	100.00
1923	McColly and Griffin	200.00
1924	Isaac and John Hall	100.00
1924	Wood and Gilchrist	100.00
1924	Sylvester Atwood	500.00
1925	Garrett T. Townsend	200.00
1926	Charles Danforth	100.00

1926	C. A. Flint	100.00
1926	Almira M. Sargent	100.00
1927	Josephine McNeil	200.00
1927	Emma E. Smith	200.00
1927	Hattie E. Gilchrist	100.00
1928	Capt. Henry P. Whitaker	100.00
1928	Rodney Wilkins	100.00
1928	Horace Gilmore	100.00
1928	Charles Russell	100.00
1929	Lizzie S. Tuttle	200.00
1929	Edith S. Jones	200.00
1929	Charles A. Goodwin	300.00
1929	Ella Codman	250.00
1929	Fannie McAlpine	200.00
1929	George W. Haslet (Cemetery)	200.00
1929	George W. Haslet (Scholarship)	14,188.11
1929	George W. Haslet (Library)	2,000.00
1930	George Andrews	200.00
1930	Kate L. Wyman	200.00
1930	Emily A. Butler	2,850.00
1930	James S. Butler	2,500.00
1930	Jennie G. Butler	2,000.00
1931	George M. Russell	100.00
1931	Walter Fifield	100.00
1931	Daniel Murdough	100.00
1932	Annie Normandin	100.00
1932	Walter C. Hartwell	200.00
1932	Katherine M. Pike	200.00
1932	May F. Nichols	300.00
1933	Elizabeth G. Copp	500.00
1933	Mattie Bond	200.00
1933	Dr. Thomas Holder	200.00
1934	Caroline A. Fox (Library, etc.)	25,000.00
1934	Caroline A. Fox (Boys' Activities)	10,000.00
1934	Sarah A. White	12,000.00
1934	Frank Murdo	100.00
1934	The Freleigh Fund	200.00
1935	Gilbert and Humphrey	5,000.00
1935	Elien Sleeper	100.00
1935	Emily B. Merrill	400.00
1935	Ami L. Foster	100.00
1935	Lucy A. Moore	300.00
1935	Alma S. Lovering	100.00
1936	Elizabeth Clement	250.00

1936	Estella Chase	200.00
1937	Zitella A. Buck	200.00
1937	William Tschummi	400.00
1937	Alice M. Smith	100.00
1937	Celia Abbott	200.00
1937	Ella M. French	200.00
1938	Almira C. Watson	300.00
1938	George E. McClintock	200.00
1938	Mrs. Frank D. Appleton	100.00
1938	Lorenz Frankenreiter	100.00
1938	Elizabeth Thacher	200.00
1939	Ammy Gould	200.00
1939	William H. Preston	200.00
1939	Mary A. Wood	300.00
1941	Senator Grimes W. R. C.	100.00
1941	Alvah McAlpine	200.00
1941	Noah F. Murdough	200.00
1941	Frank S. Mordo	200.00
1941	Adeline Kimball	200.00
1942	Kendall and Sawyer	150.00
1942	Charles Flanders	150.00
1942	Mrs. Frank D. Appleton	450.00
1943	Ismay M. Smith	200.00
1943	Arthur G. Watson	200.00
1943	Willie O. Dowlin	100.00
1943	Dana C. Collins	500.00
1943	Julius E. Greunler	200.00
1944	Fannie Dwinnell	200.00
1944	Samuel O. Bowers	200.00
1944	West and Straw	200.00
1944	Clara D. Wadleigh	200.00
1945	Anna L. Moore	200.00
1945	Lizzie C. Burbank	300.00
1946	Bernice M. Miller	200.00
1946	Mary C. Hunt	200.00
1947	Etta L. Gile	11,283.07
1947	Carrie A. McAdams	200.00
1947	William E. Newman	200.00
1948	Margaret Donovan	200.00
1948	Lottie G. Hartwell	200.00
1948	Amy N. Newell	400.00
1949	George W. Haslet (Town Fund)	29,070.26
1949	Ralph G. Smith	200.00
1949	Isabel Ward Towle	1,000.00

1949	Dow and Spiller	200.00
1949	Burnham and Ray	200.00
1950	Elberton A. Boynton	200.00
1950	James H. White	500.00
1950	Elijah Brown	150.00
1951	Prescott-Eaton	200.00
1951	Emma P. Kern	200.00
1951	Arthur G. Watson (additional)	200.00
1951	Proctor-White	400.00

Total

2000  
\$146,325.42

PAUL J. N. KUHN  
SELWEN A. DAVIS  
HAMILTON RUMRILL

Trustees of Trust Funds

We hereby certify that we have examined the foregoing accounts and find them correct.

LESLIE A. REED  
GEORGE W. BOYNTON  
NORMAN F. MURDOUGH

Auditors



# CEMETERY ACCOUNT

## Year ending December 31, 1951

Abbott, William H.	\$4.45	\$4.00	\$3.50	\$4.95
Allen, James	3.27	2.00	2.00	3.27
Andrews, Henry	11.80	4.00	3.00	12.80
Andrews and Pendleton	18.66	4.00	3.50	19.16
Appleton, Henry	17.30	4.00	3.50	17.80
Appleton, James	39.10	13.59	7.25	45.44
Atwood and Sawyer	54.22	10.00	10.00	54.22
Baldwin, James	12.92	2.00	2.00	12.92
Bascomb, Catherine W.	13.17	2.00	2.00	13.17
Bowers, Samuel O.	26.80	6.05		32.85
Boynton, Elberton A.	2.08	5.00	3.50	3.58
Bradshaw, John	13.23	6.05	3.50	15.78
Brown, Elijah		2.19	2.00	.19
Brown and Steward	3.58	2.00	2.00	3.58
Burbank, David B.	13.75	7.50	4.75	16.50
Burnham, Caroline M.	37.88	4.00	3.50	38.38
Burnham-Ray	3.75	5.00		8.75
Butler, Jennie G.	323.01	50.00	28.00	345.01
Carter, Wallace	13.73	6.05	3.05	16.28
Chase, Estella	5.70	4.00	3.50	6.20
Clapp, Henry N.	25.59	10.00	9.00	26.59
Codman, Ella	18.80	5.00	4.25	19.55
Clement, Elizabeth	23.79	7.55	4.75	26.59
Colby, Lucy A.	23.23	4.00	3.50	23.73
Collins, Dana C.	15.72	15.11	10.00	20.83
Copp, Elizabeth G.	73.91	10.00	8.00	75.91
Curtis, John M.	10.64	2.00	2.00	10.64
Danforth, Chas. A.	.12	2.00	2.00	.12
Danforth, Mary A.	25.82	2.00	2.00	25.82
Dodge, Sarah M.	12.00	4.00	4.00	12.00
Donovan, Margaret	5.50	5.00	3.50	7.00
Dow and Spiller	.67	5.00	3.50	2.17
Dowlin, Willie H.	6.58	3.02	2.00	7.60
Dutton, Ephraim	13.60	4.00	3.50	14.10
Emmerson, Chas.	11.47	4.00	3.50	11.97
Fifield, Walter F.	1.70	2.00	2.00	1.70
Flanders, Charles	2.75	3.00	2.75	3.00
Flnt, C. A.	2.02	2.00	2.00	2.02
Flint, Fred W.	.02	2.00	2.00	.02
Foster, Ami L.	6.13	2.50	2.00	6.63
Frankenreiter, Lorenz	1.77	2.00	2.00	1.77
Freleigh-French	13.28	5.50	3.50	15.28

George, Mary	64.70	10.00	7.00	67.70
Gillis, Annie R.	8.09	2.00	2.00	8.09
Gilmore, Horace	4.52	2.00	2.00	4.52
Goodwin, Chas. A.	15.95	6.00	5.00	16.95
Gould, Ammy O.	5.70	4.00	3.50	6.20
Gray, William H.	7.92	2.00	2.00	7.92
Griffin and McColly	2.39	4.00	4.00	2.39
Grimes, Senator, W. R. C.	16.52	2.00		18.52
Gruenler, Julius E.	12.20	6.05	3.50	14.75
Hall, Isaac and John	.23	2.00	2.00	.23
Hartwell, Charles	39.80	4.00	3.50	40.30
Hartwell, Lottie G.	3.00	5.00	3.50	4.50
Haslet, George W.	8.20	4.00	3.50	8.70
Hazen, Edgar	3.57	2.00	2.00	3.57
Helder, Dr. Thomas	16.47	5.00	3.50	17.97
Holman, Samuel W.	22.53	5.00	3.75	23.78
Hunt, Herbert C.	8.50	5.00	3.50	10.00
Jones, James H.	13.69	4.00	3.50	14.19
Jones, Samuel H.	14.92	4.00	3.50	15.42
Kendall and Sawyer	2.75	3.00	2.75	3.00
Kern, Emma P.		.83		.83
Kimball, Adeline M.	1.87	4.00	4.00	1.87
Locke, Emma A.	.37	2.00	2.00	.37
Lovering, Mary E.	2.49	2.00	2.00	2.49
Lovering, Alma S.	8.64	3.02	2.00	9.66
Marshall, Sumner A.	3.70	4.00	3.50	4.20
Martin, Samuel K.	1.02	2.00	2.00	1.02
McAdams, Carrie A.	7.00	5.00	3.50	8.50
McAlpine, Alvah	3.62	4.00	3.50	4.12
McClintock, Luke	8.53	4.00	3.50	9.03
Miller and Taylor	6.00	5.00	3.50	7.50
Merrill, William	.37	2.00	2.00	.37
Moore, Anna L.	7.50	5.00	3.50	9.00
Moore, Lucy A.	21.19	9.50	7.00	23.69
Mordo, Frank S.	4.87	4.00	3.50	5.37
Morrill, Henry C.	75.17	6.00	4.75	76.42
Murdo, Frank	1.94	2.00	2.00	1.94
Murdough, Daniel C.	11.90	2.00	2.00	11.90
Murdouh, Noah F.	3.62	4.00	3.50	4.12
Newell, Amy H.	6.00	10.00	7.00	9.00
Newman, William E.	7.00	5.00	3.50	8.50
Normandin, Annie	2.90	2.00	2.00	2.90
Pike, Kathernie M.	16.36	4.00	3.50	16.86
Prescott-Eaton		1.25		1.25
Preston, William A.	4.20	4.00	3.50	4.70
Richardson, George C.	3.67	2.00	2.00	3.67

Russell, Charles	2.10	2.00	2.00	2.10
Russell, George M.	.93	2.00	2.00	.93
Sleeper, Ellen	2.68	2.00	2.00	2.68
Smiley, Samuel	21.96	4.00	3.50	22.46
Smith, Alice	1.35	2.00	2.00	1.35
Smith, Daniel B.	65.17	10.00	8.00	67.17
Smith, Emma E.	4.25	4.00	3.50	4.75
Smith, Mary E. M.	9.78	1.00	1.00	9.78
Smith, Ralph G.	.67	5.00	3.50	2.17
Smith, Rodney	23.86	4.00	3.50	24.36
Straw, Fannie E.	36.04	4.00	3.50	36.54
Taggart, Sarah M.	17.17	2.00	2.00	17.17
Thatcher, Elizabeth S.	2.53	4.00	3.50	3.03
Towne, Charlotte	9.77	2.00	2.00	9.77
Tschummi, William	18.50	8.00	6.00	20.50
Tuttle, James A.	12.73	4.00	3.50	13.23
Tuttle, Lizzie S.	22.93	4.00	3.50	23.43
Wadleigh, George	9.83	6.05	3.50	12.38
Wall, Frederick	12.03	4.00	3.50	12.53
Watson, Almira C.	16.72	6.00	4.75	17.97
Watson, Arthur G.	11.71	6.05	3.50	14.26
West, and Straw	12.37	6.05	3.50	14.92
White, James H.	1.04	12.50	7.25	6.29
Whittaker, Capt. H. P.	.85	2.00	2.00	.85
Wilkins, Rodney	.85	2.00	2.00	.85
Wilson, Thomas	17.37	2.00	2.00	17.37
Wood, Mary A.	12.57	6.00	4.75	13.82
Wood and Gilchrist	4.54	2.00	2.00	4.54
Wyman, Kate L.	22.57	4.00	3.50	23.07

Total	\$1,769.96	\$547.41	\$413.25	\$1,904.12
-------	------------	----------	----------	------------

Cash on hand January 1, 1951				\$1,769.96
------------------------------	--	--	--	------------

Income received				547.41
-----------------	--	--	--	--------

Total				\$2,317.37
-------	--	--	--	------------

Paid care and expense				413.25
-----------------------	--	--	--	--------

Balance on hand January 1, 1952				\$1,904.12
---------------------------------	--	--	--	------------

PAUL J. N. KUHN,  
Treasurer, Cemetery Committee

We hereby certify that we have examined the foregoing accounts and find them correct.

LESLIE A. REED  
GEORGE W. BOYNTON  
NORMAN F. MURDOUGH

Auditors

## REPORT of HIGHWAY DEPARTMENT

January, 1951

Public Service Co. of N. H.	\$1.01
Contoocook Valley Tel. Co.	2.97
R. C. Hazelton Co., Inc., supplies	30.29
B. H. Smith Garage, tire, re-cap tire, gas and repairs	180.57
West Main St. Garage, gas	27.04
Sterling's Esso Service, gas	33.29
J. B. Vaillancourt, diesel oil	21.43
Hillsboro Lumber Co., lumber	2.24
Leo Demag, truck	28.00
Curtis Rowe, loader	28.00
William Dumais, plowing sidewalks	23.00
Raymond Daniels, plowing sidewalks	25.50
R. O. Harrington	233.33
Moody Currier	180.00
John Kemp	196.20
Roswell Whitcomb	2.70

Total

\$1,015.57

February, 1951

Contoocook Valley Tel. Co.	\$3.22
Sterling's Esso Service, gas	53.93
West Main St. Garage, gas and re-cap tire	29.26
B. H. Smith Garage, 1 tire and gas	148.84
Bedell's Garage, parts for truck	13.75
Heath Motor Sales, welding	7.19
N. H. Explosives and Machinery Co., supplies	19.89
Halladay's Store, supplies	2.62
First National Bank of Hillsborough, check books	7.15
J. B. Vaillancourt, diesel oil	20.84
Casellini-Veneable Corp., grader blades	62.05
Curtis Rowe, snow loader	84.00
Leo Demag, truck	101.00
William Dumais, plowing sidewalks	17.00
Raymond Daniels, plowing sidewalks	23.50
R. O. Harrington	233.33
Moody Currier	180.00
John Kemp	207.00

Total

\$1,214.57

March, 1951

Contoocook Valley Tel. Co., 2 months	\$7.24
Public Service Co. of N. H.	3.03

Granite State Asphalt Co., road patch	25.76
N. H. Explosives and Machinery Co., plow blades	27.27
Casellini-Venable Corp. of N. H., grader blades	42.38
Sterling's Esso Service, gas	26.18
B. H. Smith Garage, gas and repairs	159.08
Bedell's Garage, labor and parts	102.95
J. B. Vaillancourt, gear oil	15.30
West Main St. Garage, gas	8.71
Fred LaBier, plowing snow	30.00
William Dumais, plowing snow	5.00
Curtis Rowe, loader	17.50
Mark McClintock, gravel	15.00
R. O. Harrington	233.33
Moody Currier	176.40
John Kemp	189.00

---

Total	\$1,084.13
-------	------------

April, 1951	
Sterling's Esso Service, gas	\$41.27
Smith's Garage, labor and supplies	189.13
West Main St. Garage, gas	50.22
Heath Motor Sales, welding	9.00
J. B. Vaillancourt, tires and tube	311.00
J. B. Vaillancourt, diesel oil	28.59
Sidney Livingston, bulldozer	273.00
Halladay's Store, supplies	5.34
George Edwards, labor with team	91.20
Curtis Rowe, loader	224.00
E. V. Kemp, loader	30.00
Social Security Tax	27.43
Joseph Novak, truck	120.00
Raymond Daniels, truck	87.50
Harold Harvey, gravel	21.50
C. W. Carter, gravel	24.20
Clarence Proctor, gravel	29.70
R. O. Harrington	233.33
Moody Currier	180.80
John Kemp	188.90
Ralph Farrar, labor on road	5.20
C. W. Carter, labor on road	8.00

---

Total	\$2,179.31
-------	------------

May, 1951	
Contoocook Valley Tel. Co.	\$4.03
R. C. Hazelton Co., Inc., supplies	23.18

J. B. Vaillancourt, one grader tire	145.93
J. B. Vaillancourt, diesel oil	28.94
Sterling's Esso Service, gas	24.71
West Main St. Garage, gas and repairs	59.77
B. H. Smith Garage, gas and repairs	63.79
Sidney Livingston, bulldozer	56.00
Curtis Rowe, loader	175.00
Raymond Daniels, truck	46.00
C. E. Proctor, gravel	7.00
Estate of Mynie L. A. Davis, gravel	10.00
Ralph Farrar, labor on road	2.00
R. O. Harrington	233.33
Moody Currier	204.00
John Kemp	201.00
Hall Murphy	117.00
	<hr/>
Total	\$1,401.68

June, 1951

Public Service Co. of N. H.	\$3.00
Contoocook Valley Tel. Co.	5.56
Sterling's Esso Service, gas	25.53
B. H. Smith Garage, gas and repairs	93.97
West Main St. Garage, gas and repairs	15.54
Paul C. Rockwood, bridge plank	157.50
Casellini-Veneable Corp. of N. H., grader blades	13.22
F. S. Willey Co., Inc., express	1.45
Halladay's Store, supplies	1.95
Curtis Rowe, loader	86.55
Mabel Woods, gravel	25.60
R. O. Harrington	233.33
Moody Currier	188.00
John Kemp	188.00
Hall Murphy	184.00
Charlie Hunt	3.00
	<hr/>
Total	\$1,226.20

July, 1951

Contoocook Valley Tel. Co.	\$4.03
Casellini-Veneable Corp. of N. H., grader blade	13.22
J. B. Vaillancourt, diesel oil and gas	27.82
R. C. Hazelton Co., Inc., supplies	2.43
Hillsboro Lumber Co., supplies	26.33
Berger Metal Culvert Co., metal culverts	198.00
Keene Sand and Gravel Co., road patch	343.15

Koppers, Co., Inc., road oil	314.00
B. H. Smith Garage, gas, labor (re-built motor)	359.88
Sterling's Esso Service, gas	3.60
West Main St. Garage, gas	11.53
R. O. Harrington	233.33
Moody Currer	192.00
John Kemp	196.00
Roswell Whitcomb	88.00
Fred Clough	5.00
Alphonse Cote	5.00

---

Total

\$2,023.32

August, 1951

Public Service Co. of N. H., 2 months	\$2.26
Contoocook Valley Tel. Co.	2.90
J. B. Vaillancourt, diesel oil	25.65
Sterling's Esso Service, gas	11.97
West Main St. Garage, gas	20.96
B. H. Smith Garage, gas and repairs	38.63
R. C. Hazelton Co., Inc., repairs and parts grader	212.35
Paul C. Rockwood, bridg eplank	95.03
Koppers, Inc., road oil	225.17
N. H. Explosives and Machinery, dynamite	26.00
F. S. Willey Co., Inc., express	1.15
Stanley Dyer, bridge stringers	123.00
Halladay's Store, supplies	.40
Stanley Daniels, truck	20.00
Curtis Rowe, loader	56.00
Curtis Rowe, mowing brush	333.00
R. O. Harrington	233.33
Moody Currier	204.00
John Kemp	204.00
Roswell Whitcomb	177.00
Franklin Dodge, gravel	1.00
Estate of Mynie L. A. Davis, gravel	9.00

---

Total

\$2,022.80

September, 1951

Public Service Co. of N. H.	\$1.26
Contoocook Valley Tel. Co.	3.47
B. H. Smith Garage, gas	61.14
West Main St. Garage, gas	16.55
Sterling's Esso Service, gas	5.46
Heath Motor Sales, repairs	11.75

Hillsboro Lumber Co., supplies	6.35
Elton Kemp, loader	50.00
Curtis Rowe, mowing brush	22.50
Mabel Woods, gravel	11.10
R. O. Harrington	233.33
Moody Currier	180.00
John Kemp	180.00
Roswell Whitcomb	152.00
Stanley Daniels	8.00
Raymond Daniels	8.00
Fred Clough	8.00

---

Total	\$1,720.34
-------	------------

October, 1951

Public Service Co. of N. H.	\$1.25
Sterling's Esso Service, gas	22.45
West Main St. Garage, gas	15.75
Halladay's Store, supplies	2.00
Casellini-Venable Corp. of N. H.	57.69
Koppers Co. Inc., road tar	424.77
Keene Sand and Gravel Co., cold patch	129.75
Curtis Rowe, loader	77.00
E. V. Kemp, loader	20.00
Raymond Daniels, loader	32.00
Edith Craige, gravel	15.00
Estate of Mynie L. A. Davis, gravel	4.50
Matthews Estate, Elton Matthews, Admr., gravel	9.30
Philip Jordan, gravel	5.20
R. O. Harrington	233.33
Moody Currier	192.00
John Kemp	192.00
Roswell Whitcomb	112.00
Stanley Daniels	11.00

---

Total	\$1,557.99
-------	------------

November, 1951

Contoocook Valley Tel. Co.	\$5.41
West Main St. Garage, gas	25.69
J. B. Vaillancourt, diesel oil	54.97
Hillsboro Feed Co., supplies	2.40
Sterling's Esso Service, gas	50.12
N. H. Explosives Machinery Co., compressor service	40.25
Hillsboro Lumber Co., supplies	8.48



B. H. Smith Garage, gas, oil and repairs (2 months)	181.17
William's Store, gas	5.06
Curtis Rowe, loader	108.50
Stanley Daniels, truck	20.00
Sidney Livingston, bulldozer	28.00
Stella Presby, gravel	6.10
John Herrick, gravel	5.00
R. O. Harrington	233.33
Moody Currier	192.00
John Kemp	198.00
Roswell Whitcomb	37.00
Ronald Buttrick, watering tub	4.00
John Grinnell, watering tub	4.00

---

Total	\$1,209.48
-------	------------

December, 1951	
Contoocook Valley Tel. Co.	\$3.47
Public Service Co. of N. H.	1.26
Scott Machinery, Inc., parts for truck	12.68
Thompson and Hoague, supplies	42.00
Keene Sand and Gravel, road patch	28.50
Merrimack Farmer's Exchange, road salt	140.05
Railway Express, express	1.55
West Main St. Garage, gas	39.86
Sterling's Esso Service, gas	48.80
Williams' Store, gas	2.56
J. B. Vaillancourt, diesel oil	31.56
B. H. Smith Garage, repairs and gas	155.60
Hillsboro Lumber Co., supplies	6.85
W. J. Dumais, plowing sidewalks	112.00
Raymond Daniels, loaded	175.00
Curtis Rowe, loader	80.00
Stanley Daniels, truck	176.50
Joseph Novak, truck	150.00
First National Bank of Hillsborough, service charge	22.90
R. O. Harrington	233.33
Moody Currier	205.00
John Kemp	227.00
Richard Kemp	144.00
Hall Murphy	116.00
Edith Craige, gravel	2.20
Clarence Proctor, gravel	10.10
Roswell Whitcomb, labor	15.00

---

Total	\$2,183.77
-------	------------

Money earned:	
State of New Hampshire, gas tax refund	\$87.45
Refund to Selectmen, Social Security Tax	27.43
J. Vaillancourt, road salt	1.05
Auclair and Barrett	3.50
R. Robertson	3.00
Town of Windsor, plowing roads	51.00
	<hr/>
Total	\$173.43

### SUMMARY

Receipts:	
Received from Selectmen	\$19,037.16
Received money earned	173.43
	<hr/>
Total	\$19,210.59

Disbursements:	
Paid for winter work	\$6,707.52
Paid for summer work	12,131.64
Paid Town Treasurer, refund	198.00
Paid Town Treasurer, money earned	173.43
	<hr/>
Total	\$19,210.59

We have examined the foregoing accounts and find them correct.

LESLIE A. REED  
 GEORGE W. BOYNTON  
 NORMAN F. MURDOUGH  
 Auditors

## CEMETERY COMMITTEE REPORT

The Atwood Homestead and Lumber Lots broken up into two parcels were sold at Public Auction, 30 June, 1951.

Atwood Homestead sold to R. G. Knowlton of Wenham, Mass.	\$4,000.00
122 acre timber lot sold to Oxford Timber Co., Oxford, Mass.	2,900.00
6 acre timber lot sold to Lorden Lumber Co., Milford, Mass.	775.00
Total	\$7,675.00

### Expenses of Sale of Property:

Richard W. Withington, auctioneer's commission	\$76.75
Hillsboro Messenger, auction posters	10.00
Hillsboro Messenger, newspaper advertising	5.00
Concord Monitor, newspaper advertising	5.40
Donald R. Mellen, Survey of Atwood Property: Services compiling making survey calculations for record	\$160.00
Stake corners and set two concrete bounds	18.00
Making survey calcu- lations and compiled plan for record of 122 acre parcel	60.00

Total	\$238.00
-------	----------

Total	\$335.15
-------	----------

Total expense in sale of property	\$335.15
-----------------------------------	----------

Net Income from Sale of Atwood property	\$7,339.85
Purchase price of Atwood property	\$6,500.00

Net profit from sale of Atwood property	\$839.85
---	----------

Property Retained by Town From Atwood Estate:  
Pine Hill Cemetery

Maple Avenue Cemetery

Large field across from Maple Avenue Cemetery  
for future Cemetery

Large field to rear of Homestead on Shedd Road  
for future Cemetery

Money spent on improving Maple Avenue Cemetery:

Sidney Livingston, bulldozer work	\$49.00
Malcolm McCormish, bulldozer work	70.00
New Hampshire Explosive and Machine Co., compressor service	64.75
E. V. Kemp, labor	65.00

---

Total	\$248.75
-------	----------

The purchase price of \$75.00 for a 10x20 foot cemetery lot in the Maple Avenue Cemetery was unanimously voted by the Cemetery Committee.

GEORGE W. BOYNTON  
MANUEL TELXEIRA  
JOSEPH W. COBB

# REPORT of FIRE WARDEN

## Only YOU Can PREVENT Forest Fires

New Hampshire faces a real forest fire problem and challenge! To meet it successfully, New Hampshire and your community needs YOUR thoughtful and cooperative effort.

Continuously heavy lumbering operations following the hurricane has produced more than 4 billion board feet of lumber. This lumber helped win World War II, meet post war needs and now the current requirements for the Korean military action. But it has added nearly 900,000 acres of slash to our already sizeable slash problem.

When YOU fail to use needed precautions while burning in or near woodlands -

When YOU fail to secure the required permit from your local forest fire warden before burning -

When YOU are careless in smoking near woodlands -

When YOU throw lighted cigars, cigarettes and matches from vehicles moving along the highway -

YOU are violating fundamental common sense and may easily contribute to a substantial and costly fire. Such conflagrations are possible because of the hundreds of thousands of slash acres throughout the state!

REMEMBER - the fire YOU prevent might be one which could conceivably burn YOUR property and harm YOUR community!

ONLY YOU and YOU and YOU can prevent forest fires!! Will YOU help!

### 1951 FIRE RECORD

Number of fires	1
Acreage burned	1/8
No. fire permits issued	116

THOMAS J. KING

District Fire Chief

CHARLES W. HUNT

Forest Fire Warden

# PRECINCT WARRANT

## State of New Hampshire

To the Inhabitants of the Hillsborough Bridge Village Fire Precinct in the Town of Hillsborough, qualified to vote in Precinct Affairs:

You are hereby notified to meet in the Precinct Hall in said Precinct on Monday, the 17th day of March, 1952, at seven-thirty o'clock in the afternoon, to act upon the following subjects:

Article 1. To choose a Moderator for the ensuing year.

Article 2. To choose a Clerk for the ensuing year.

Article 3. To choose one Water Commissioner to serve five years and one Fire Commissioner to serve three years.

Article 4. To choose a Treasurer, Auditors and other necessary Precinct Officers for the ensuing year.

Article 5. To hear the reports of the Fire Commissioners, Water Commissioners, Clerk, Treasurer, Auditors and other officers and Committees heretofore chosen and to pass any other vote relating thereto.

Article 6. To see if the Precinct will vote to raise the sum of Twelve Hundred Dollars (\$1200.00) for new Uniforms for the Hillsborough Fire Department.

Article 7. To see if the Precinct will vote to raise and appropriate \$100. for a study of the needs of a Chlorination and Fluoridation System for the Water Department, and to ascertain the costs of a necessary building, equipment needed and yearly maintenance and supplies costs. Such study to be prepared for the next Precinct meeting and published with recommendations in the next Annual Town Reports. Presented by John Van Hazinga.

Article 8. To see if the Precinct will vote to reimburse the School District the sum of \$490.79 for installing new sewer and building and extending manholes.

Article 9. To raise such sums of money as may be necessary for paying the current expenses of the Precinct, the debt of the Precinct, and any other charges arising within said Precinct.

Article 10. To transact any other business that may legally come before the meeting.

Given under our hands this twenty-third day of February in the year of our Lord Nineteen Hundred and Fifty Two.

FRANK G. RUMRILL  
MARSHALL A. DERBY  
JOHN B. TASKER

Board of Fire Commissioners

# REPORT OF THE FIRE COMMISSIONERS

## Water Account

Credit Balance		\$1,639.17
Hydrant Rental		1,000.00
	Total	<hr/> \$2,639.17
Supplies sold and use of pump		\$98.17
Supplies sold and use of pump		16.35
Water Rates		6,576.10
Hydrant Rental from General Account		1,000.00
	Total	<hr/> \$10,330.33
Expenditures:		
Feb.	6 First National Bank, int.	\$62.50
	9 J. E. Leazott, payroll	132.00
	9 George E. Trudel Co., supplies	20.65
	9 Hillsboro General Store, pick	2.25
Mar.	16 W. H. Marchand, services	2.75
	27 M. A. Derby, Feb. Collections	150.00
	Expense account	14.69
Apr.	10 Mansfield Ins. Agency, Insurance	29.80
May	14 Harold E. Harvey, services	25.00
	14 Ralph Farrar, labor	7.88
	14 Michael Kulbacki, labor	19.70
	14 Mansfield Ins. Agency, Insurance	5.98
	22 H. G. Wells, truck and sand	102.30
	22 J. E. Leazott, payroll repairs	168.00
	22 Michael Kulbacki, labor	49.00
	22 Constantius Poluchov, labor	49.00
	31 Constantius Poluchov, labor	8.00
	31 Michael Kulbacki, labor	8.00
June	9 H. R. Prescott and Son, pipe, supplies	855.00
	9 Geo. R. Trudel Co., supplies	38.19
	21 Fred Goodwin, labor	32.50
	21 Spurgeon Smith, labor	40.00
	22 Ralph Farrar, labor	10.00
	22 Gordon Allen, labor	50.00
	22 Joseph Auclair, labor	25.00
	29 Walter B. Simonds, ditch	198.00
	29 Augustine Barrett, labor	45.00
	29 Joseph Auclair, labor	42.75
	29 Spurgeon Smith	25.00
	29 Medric Trottier, labor	8.75



July	7	Augustine Barrett ,labor	27.50
	7	Joseph Auclair, labor	27.50
	10	B. J. Bishopric, labor	73.00
	10	Davison Garage, labor	8.00
	10	J. E. Leazott, labor	174.79
	10	J. E. Rich and Co., services	36.83
	10	Sterling Esso, supplies	7.32
	10	W. H. Marchand, supplies	.42
	10	Leo Demag, trucking	5.00
	10	H. R. Prescott, supplies	133.61
	13	Augustine Barrett, labor	10.00
	13	Joseph Auclair, labor	10.00
	26	Joseph Auclair, labor	30.00
	26	Augustine Barrett, labor	30.00
Aug.	6	First National Bank, note	2,000.00
		Interest	62.50
	10	C. R. Phelps, boots	4.00
	10	Halladay's Store, pick	3.10
	13	Harry Cross, hydrants	52.00
Sept.	10	Sterling Esso, supplies	1.00
	10	W. H. Marchand, labor	6.00
	10	Curtis Rowe, tractor	25.00
	10	Utilities Supply Co., supplies	15.72
	10	J. E. Leazott, labor	135.00
	10	M. A. Derby, August collection	150.00
		Expense account	30.61
Oct.	9	Spurgeon Smith, labor	24.72
	9	M. A. Derby Agency, Liab. Insurance	53.00
	9	Kenneth Murdough, mowing	8.50
	9	H. R. Prescott, supplies	407.35
Nov.	9	N. H. W. W. Association, dues	5.00
	9	J. E. Leazott, labor	20.50
	19	H. E. Harvey, mowing	25.00
	24	M. A. Derby, salary clark	150.00
		Salary superintendent	150.00
		Expense account	29.03
Jan.	4	B. J. Bishopric, labor	16.75
	5	J. E. Leazott, labor	14.00
		Hydrant rental to General Account	1,000.00
			<hr/>
			\$7,190.44
		Credit to balance	3,139.89
			<hr/>
		Total	\$10,330.33

## General Account

### Receipts

U. S. Government, use of hall	\$17.50
Town of Hillsboro Appropriation, includes hydrant rental	5,000.00
Town of Hillsboro, ¼ fuel bill	160.99
Town of Hillsboro, fires	81.42
Town of Deering, fires	91.00
	\$5,350.91
Debit to Balance	1,181.07
	\$6,531.98
Total	

### Expenditures

1950 Debit Balance	\$1,075.21
Hydrant Rental	1,000.00
	\$2,075.21
Total	
Feb. 9 J. B. Vaillancourt, fuel	\$52.84
9 C. V. Telephone Co.	4.03
9 Boardman's, Journals	22.00
9 Ronald A. Buttrick, auditors	15.00
9 R. Wayne Crosby, Insurance	64.20
9 Public Service Co., lights	27.45
Mar. 16 Sterling Esso, fuel	57.78
16 C. V. Telephone Co.	4.03
16 J. B. Vaillancourt, fuel	49.70
16 Public Service Co., lights	15.08
16 M. A. Derby Agency, Insurance	255.60
Apr. 10 Mansfield Ins. Agency, Bond	15.00
10 Fred W. Carter, Bank tax	2.05
10 C. V. Telephone Co.	4.03
10 Hillsboro Lumber Co., supplies	.30
10 Sterling Esso, fuel	52.76
10 Public Service Co., lights	11.86
10 R. F. Morgan, janitor, labor	44.00
May 14 A. P. Fitch Co., acid	6.17
14 B. E. Newman, repairs	32.71
14 J. B. Vaillancourt, fuel	55.33
14 Public Service Co., lights	10.58
14 C. V. Telephone Co.	28.21
14 Raymond Daniels, plowing	14.50
22 Mansfield Ins. Agency, truck insurance	40.00

June	9	Ralph Farrar, labor	30.00
	9	Mansfield Ins. Agency, truck insurance	40.00
	9	B. H. Smith Garage, repairs	27.09
	9	C. V. Telephone Co.	4.03
	2	Public Service Co., lights	8.54
	2	J. L. Ellsworth, fuel	152.85
	9	Eureka Fire Hose Co., hose	350.84
	9	Fred Cote, labor	24.00
July	10	Albert Kern, painting	4.00
	10	R. F. Morgan, janitor, labor	48.00
	10	C. V. Telephone Co.	4.03
	10	Public Service Co., lights	8.21
	10	J. E. Leazott, labor	36.00
Aug.	10	Public Service Co., lights	6.19
	10	C. V. Telephone Co.	4.03
	10	B. H. Smith Garage, supplies	14.04
Sept.	10	Public Service Co., lights	7.72
	10	C. V. Telephone Co.	4.03
	10	Sterling Esso, fuel	50.61
	10	Robert Phelps, repairs	7.00
Oct.	12	Fred W. Carter, check book	3.55
	9	C. V. Telephone Co.	5.18
	9	Public Service Co., light power	10.07
	9	R. F. Morgan, janitor, labor	45.79
	15	Tasker's, mittens	13.80
	15	Ralph Farrar, labor	20.00
Nov.	15	John Brewer, labor	24.00
	15	Harold Cross, labor	10.00
	9	J. E. Leazott, labor	42.00
	9	Public Service Co., lights	8.51
	9	C. V. Telephone Co.	31.66
Dec.	9	J. B. Vaillancourt, fuel	52.98
	3	George E. Van Dommele, payroll	633.75
	6	Sterling Esso, fuel	52.71
	6	B. H. Smith Garage care trucks Supplies	150.00 32.65
	6	George E. Van Dommele, salary	10.00
	6	C. V. Telephone Co.	5.30
	6	M. A. Derby, expense account	25.85
	6	Public Service Co., lights	9.38
	6	F. G. Rumrill, salary	50.00
	6	J. B. Tasker, salary	50.00
	6	M. A. Derby, salary	100.00
	6	Charles V. Patten, alarm	6.00

1911	6	Fred W. Carter, salary	100.00
1911	6	Clarence Nelson, salary	50.00
1911	6	Maurice Barnes, salary	100.00
1911	6	Albert Kern, salary	50.00
1911	6	J. L. Ellsworth, fuel	61.77
1911	7	B. E. Newman, payroll firemen	762.00
Jan.	4	Public Service Co., lights	17.15
	4	William Dumais, snow	7.50
	4	R. F. Morgan, janitor, labor	48.19
	4	J. B. Vaillancourt, fuel	60.55
	4	M. A. Derby Agency, Insurance	26.75
	4	J. L. Ellsworth, fuel	58.08
	4	C. V. Tel. Co.	5.18
			<hr/>
			\$6,531.98

### Recapitulation

#### Receipts

General Account	\$5,350.91
Water Account	10,330.33
	<hr/>
	\$15,681.24

#### Expenditures

General Account	\$6,531.98
Water Account	7,190.44
	<hr/>
	\$13,722.42
Balance or cash on hand	1,958.82
	<hr/>
Total	\$15,681.24

### Financial Standing of the Precinct

Due First National Bank, serial note	\$3,000.00
Less cash on hand	1,958.82
	<hr/>
Net debt	\$1,041.18

### Unavailable Assets

Water System	\$149,746.90
Precinct Building	7,000.00
Fire Apparatus	15,000.00
	<hr/>
Total	\$171,746.90

MARSHALL A. DERBY  
FRANK G. RUMRILL  
JOHN B. TASKER

Board of Fire Commissioners

We have examined the foregoing accounts and have found them to be correct.

RONALD A. BUTTRICK  
WALTER C. STERLING  
HAMILTON RUMRILL

Auditors

## Water Department

Amos O. Harrington, Term expires	1956
Goerge W. Boynton, Term expires	1955
Joseph E. Leazott, Term expires	1954
Roger F. Connor, Term expires	1953
Maurice Barnes, Term expires	1952

Chairman of Board, George W. Boynton

Clerk and Superintendent of Water Works, Marshall A. Derby

### Statement of Operations

January 1, 1951 to December 31, 1951

#### Receipts

Supplies sold and use of pump	\$115.06
Hydrant Rental	1,000.00
Water Rates	6,576.10

---

\$7,691.16

#### Payments

Pipe and supplies	\$1,450.42
Repairs and labor	1,785.08
Administration	661.83
Insurance	88.75
Misc. Paments	79.33
Interest	125.00
Notes Paid	2,000.00

---

\$6,190.44

Credit to balance 1,500.72

---

Total \$7,691.16

Number of Service Connections	539
Number of Hydrants	53
Services not in use	40
Services in use	499

### 1951 Statement of Improvements

1,140 feet of 1½ inch Copper Pipe laid from near the Goodale dwelling on Henniker street to opposite the Old Henniker road.

MARSHALL A. DERBY

Clerk

**PRECINCT TREASURER'S REPORT**  
**For the year ending December 31, 1951**

**General Account**

**Debit**

Received from:	
Rent of Hall	\$17.50
Town of Hillsboro appropriation	4,000.00
Outside fires	172.42
Heating Police Station	160.99
Hydrant Rental	1,000.00
Debit Balance	1,181.07
	<hr/>
Total	\$6,531.98

**Credit**

Debit balance from 1951	\$2,075.21
Expenditures Paid Orders	4,456.77
	<hr/>
Total	\$6,531.98

**Water Account**

**Debit**

Received from:	
Balance from year 1950	\$2,639.17
Water Rates	6,576.10
Supplies Sold	115.06
Hydrant Rental	1,000.00
	<hr/>
Total	\$10,330.33

**Credit**

Expenditures Paid Orders	\$6,190.44
Transferred to General Account:	
Hydrant Rental	1,000.00
Balance	3,139.89
	<hr/>
Total	\$10,330.33

Balance January 1, 1952	
Water Account	\$3,139.89
Debit balance General Account	1,181.07
	<hr/>
Cash Balance	\$1,958.82

FRED W. CARTER

Treasurer

We have examined the foregoing accounts and have found them to be correct.

RONALD A. BUTTRICK  
WALTER C. STERLING  
HAMILTON RUMRILL

Auditors



# HILLSBOROUGH

## SCHOOL WARRANT

*To the Inhabitants of the School District in the Town of Hillsboro, N. H., qualified to vote in district affairs:*

You are hereby notified to meet at the High School in said district on the 6th day of March, 1952, at 7:30 a'clock in the afternoon to act upon the following subjects:

1. To choose a Moderator for the coming year.
2. To choose a Clerk for the ensuing year.
3. To choose 2 Members of the School Board for the ensuing year.
4. To choose a Treasurer for the ensuing year.
5. To determine and appoint the salaries of the School Board and Truant Officer, and fix the compensation of any other officers or agents of the District.
6. To hear the reports of Agents, Auditors, Committees, or officers heretofore chosen, and pass any vote relating thereto.
7. To choose Agents, Auditors and Committees in relation to any subject embraced in this Warrant.
8. To see what sum of money the District will raise and appropriate for the support of schools, for the salaries of the school district officials and agents, and for the payment of statutory obligations of the district, and to authorize the application against said appropriation of such sums as are estimated to be received from the state equalization fund together with other income; the school board to certify to the selectmen between the estimated revenue and the appropriation, which balance is to be raised by taxes by the town.
9. To see if the voters of the school district will vote to allow the Center schoolhouse to stand as is to serve as an historical shrine and a school museum, on the condition that the Center School Association and friends pay for its upkeep and repairs.
10. To see if the District will raise and appropriate the sum of \$150.00 toward the purchase of a box setting for the stage.
11. To see if the District will allow the School Board to use any money, up to the sum of \$4,000.00, received from the sale of school property, for landscaping the school grounds.

12. (By petition) To see what sums of money the School District will vote to raise and appropriate for the purpose of providing a continuous session or "one session" school, so called.

13 To transact any other business that may legally come before said meeting.

Given under our hands at said Hillsboro this 18th day of February, 1952.

ANDREW SARGENT  
HENRY G. MARTIN  
HARRY NISSEN  
GILBERT WILLIAMS  
THOR OLSON  
CATHERINE B. TASKER

School Board of Hillsboro, N. H.

A true copy of Warrant—Attest:

ANDREW SARGENT  
HENRY G. MARTIN  
HARRY NISSEN  
GILBERT WILLIAMS  
THOR OLSON  
CATHERINE B. TASKER

School Board of Hillsboro, N. H.

# PROPOSED SCHOOL BOARD BUDGET

## Proposed School Board Budget 1952-53 School Year

	EXPENDI- TURES 1950-51	BUDGET 1951-52	PROPOSED BUDGET 1952-53
<b>ADMINISTRATION:</b>			
Salaries of district officers	\$917.50	\$1,060.00	\$850.00
Superintendent's salary (local)	1,446.55	1,456.05	1,585.32
Tax for state wide supervision	746.00	760.00	760.00
Salaries of other adm. personnel		970.70	900.00
Supplies and expenses	1,361.71	1,200.00	683.34
<b>INSTRUCTION</b>			
High school teachers' salaries	30,693.01	30,450.00	27,200.00
Elementary teachers' salaries	25,589.02	24,900.00	32,500.00
High school principal's salary			4,800.00
Books and other instruct. aids			
High	725.15	725.00	725.00
Books and other instruct. aids			
Elementary	1,905.35	1,200.00	900.00
Scholars' supplies, High	1,039.37	800.00	1,000.00
Scholars' supplies, Elem.	1,078.12	1,000.00	1,000.00
Supplies and other exp., High	673.16		700.00
Supplies and other exp., Elem.	409.52		400.00
<b>OPERATION OF SCHOOL PLANT:</b>			
Salaries of janitors, High	2,299.92	2,300.00	2,500.00
Salaries of janitors, Elem.	2,526.15	2,500.00	2,300.00
Fuel or heat, High	1,710.72	1,900.00	1,000.00
Fuel or heat, Elem.	1,134.37	1,350.00	2,000.00
Water, light, supplies & exp.			
High	1,149.68	950.00	1,250.00
Water, light, supplies & exp.			
Elem.	833.21	600.00	1,250.00
<b>OPERATION OF SCHOOL PLANT:</b>			
Repairs and replacements,			
High	213.27	750.00	450.00
Repairs and replacements,			
Elem.	116.64	250.00	50.00

**AUXILIARY ACTIVITIES:**

Health supervision, High	352.50	400.00	300.00
Health supervision, Elem.	402.13	550.00	400.00
Transportation, High	1,322.50	1,313.00	1,500.00
Transportation, Elem.	2,645.00	2,627.00	3,000.00
Spec. activ. & spc, funds, High	482.09	400.00	200.00
Spec. activ. & spc. funds, Elem.	16.95	200.00	100.00

**FIXED CHARGES:**

Teachers' retirement, High	1,846.76	3,902.11	1,830.00
Teachers' retirement, Elem.	1,846.76		1,952.00
Ins., treas. bonds & exp., High	405.63	1,455.00	1,000.00
Ins., treas. bonds & exp., Elem.	811.25		2,000.00

**CAPITAL OUTLAY:**

Land and new buildings, Elem.	100,730.39		
Additions and improvements, High	102.27		
New equipment, High			400.00
New equipment, Elem.	3,959.25	1,750.00	100.00

**DEBT AND INTEREST:**

Principal of debt		10,000.00	10,000.00
Interest on debt		4,000.00	3,325.00

**TOTAL EXPENDITURES OR SCHOOL APPRO.**

191,498.30 101,718.86 110,910.66

		ESTIMATED RECEIPTS	
	RECEIPTS	1951-52	1952-53
	1950-51		

**RECEIPTS:**

Balance (actual or estimate)	2,973.69		
Federal aid	3,226.26	1,500.00	1,500.00
Trust Funds	2,500.00		
High school tuition	6,387.50	6,000.00	9,000.00
Elem. school tuition	7,328.31	6,000.00	6,000.00
Special activities and spec. Funds, High			100.00
Special activities and spec. Funds, Elem.			100.00
Other	5,302.28	100.00	100.00

**TOTAL RECEIPTS OTHER THAN PROPERTY TAXES**

28,718.04 13,600.00 16,800.00

Needed Assessment

88,118.86 94,110.66

**TOTAL APPROP.**

101,718.86 110,910.66

ANNUAL STATEMENT OF  
MECHANICKS NATIONAL BANK

Trustee of George W. Haslet Fund  
January 1, 1951 -- December 31, 1951

Balance of Principal, January 1, 1951	\$76,169.82
Net principal profit for 1951	1,501.89
Transferred from Income for reserve fund	1,500.00
	<hr/>
Principal amount December 31, 1951	\$79,171.71
Balance of Income January 1, 1951	2,641.34
Income for year 1951	3,773.10
	<hr/>
	\$6,414.44
Transferred to Principal for reserve fund	1,500.00
	<hr/>
	4,914.44
Balance of Principal December 31, 1951	79,171.71
Balance of Income December 31, 1951	4,914.44
	<hr/>
Total	\$84,086.15

MARIAN L. ROACH,

Treasurer

**TREASURER'S REPORT**  
**SCHOOL DISTRICT OF HILLSBORO, N. H.**

**Year ending June 30, 1951**

Appropriation from Selectmen	\$71,044.32
Elementary school tuition	6,607.81
High school tuition	7,108.00
Other Misc. Income	410.76
State of N. H., School lunch	1,678.18
Haslet Trust Fund	2,500.00
Cancelled checks and overpayments	317.76
Sale of Flat School	3,507.00
Sale of Devoy School	100.00
Elementary School Building Fund, expenses paid out of general fund	7,135.35
U. S. Treasurer, salary reimbursement	1,548.08
Balance received from Town School District	1,730.45
	\$103,687.71
Total	
Balance on hand June 30, 1951	1,254.74
	\$104,942.45
Grand Total	

**Payments**

Orders from the School Board	\$101,234.53
Bank activity charges	43.65
Balance on hand June 30, 1951	3,664.27
	\$104,942.45
Total	
Old School Association fund	\$1,647.49
Marion Moore fund	557.15
Operetta fund, Town School District	12.37

This is to certify we have examined the foregoing accounts and have found them to be correct.

**MARSHALL A. DERBY**  
**EARL W. LUTTS**

Auditors

**REPORT OF THE BOARD OF EDUCATION**  
**Financial Report for the Fiscal Year Beginning**  
**July 1, 1950 and Ending June 30, 1951**

EXPENSE and OUTLAY

ADMINISTRATION

	HIGH	ELEM.
1. Salaries of District Officers:		
Mary Pierce, Census, 11 30	\$25.00	
Marilyn Wescott, Census	25.00	
Robert S. Boardman, Moderator, 12 4	7.50	
Earl Lutts, Auditor	5.00	
Harry Cross, Auditor	5.00	
Roscoe Crane, Auditor	5.00	
Andrew Sargent, Salary, 12 12	100.00	
Elwood L. Mason, Salary	100.00	
Catherine B. Tasker, Salary	100.00	
Richard Withington, Salary	100.00	
W. E. Richmond, Salary	66.66	
Anton Johnson, Salary	33.34	
Henry G. Martin, Salary	150.00	
Marion L. Roach, Salary	50.00	
Samuel P. Hadley, Salary	100.00	
Frank Mosley, Truant Officer	25.00	
Robert S. Boardman, Moderator, 4 1	5.00	
Mildred Eaton, Clerk	5.00	
Mildred Eaton, Clerk, 6 23	10.00	
Total		\$917.50
2. Superintendent's Salary (Local Share):		
State Treasurer, 11 30	\$1,446.45	\$1,446.45
3. Tax for State Wide Supervision:		
State Treasurer -		
Per Capita Tax, 5 10	\$746.00	\$746.00
4. Salaries of Other Administrative Personnel:		
5. Supplies and Expenses:		
Marshall Derby, Auditing, 7 25	\$9.00	
Contoocook Val. Tel., June, 8 7	17.77	
Messenger Publishing Co., 8 14	23.80	
First Nat'l. Bank, Overdraft, 9 27	5.10	
Edson E. Eastman Co.,		
Office Supplies, 10 12	45.90	
Univ. of N. H., Film, 8 24	8.24	
Contoocook Val. Tel. Co.	18.50	
Sept., Oct., Bank Charges, 10 25	1.65	

## Summary of Tax Sales

### Redemptions From Tax Sales, Levy of 1950

From Sales	\$179.19	
Interest collected	2.77	
	<hr/>	
Total Paid to Town Treasurer		\$181.96

### Unredeemed Taxes From Tax Sales

On Account of Levy of	1950	1949
Adams, Allen W.	\$6.04	
Blanchard, Theda	50.13	
Colburn, Ida	131.11	\$137.03
Day, Augustus and Bertha	38.57	
Dodge, Harriett	104.48	
Hills, William S.	70.69	
Charest, A. J.	31.57	
Howard, William A.	4.89	
McLaughlin, Harriett	8.29	
Thomas, J. D., and Florence	31.57	
Ovens, Arthur T.		13.33

We have examined the foregoing accounts and find them correct.

LESLIE A. REED  
GEORGE W. BOYNTON  
NORMAN F. MURDOUGH  
Auditors



# TOWN TREASURER'S REPORT

For the Period from  
January 1, 1951 to December 31, 1951

Balance on hand December 31, 1950	
First National Bank of Hillsboro	\$21,871.65
Received:	
Robert S. Boardman, Collector	
Taxes	147,405.75
Tax Sales Redeemed	181.96
N. H. State Head Taxes	5,523.00
Marshall A. Derby, Town Clerk	
Auto Permits	7,419.55
Dog Licenses	508.06
Sale Town Histories	45.00
Sale Check Lists	8.00
Marshall A. Derby, Judge	
Municipal Court Fines	579.70
R. O. Harrington, Road Agent	
Miscellaneous Receipts	173.43
Refund for over-payment	198.00
Selectmen	
Theatre License	25.00
Sale Town Histories	40.00
Return premium employees compensation insurance	164.82
Return premium on insurance policies cancelled	229.83
Refund for private sidewalk work	35.00
From Joseph D. Griffen for care of Arthur G. Watson cemetery lot	200.00
Taxi Licenses	18.00
Beano Licenses	70.00
Loans, First National Bank of Hillsboro	30,000.00
Trustee of Trust Funds	888.08
Rent of fire truck pump	5.00
Baseball club	.15
Sale of Atwood property	7,675.00
Richard Withington, part payment of bulletin board	15.00
Return postage on Town Histories	.50
Timber Yield Tax	61.95

Kenneth E. Jewett, Salary	68.03	
Mrs Francis Proctor, Salary		20.00
Sergius Bernard, Salary, 10 12	163.05	
Ralph Connors, Salary	91.06	
Robert Derosiers, Salary	80.97	
Eva Doble, Salary		73.29
Leo Elias, Salary		82.86
Ruth Farmer, Salary	85.03	
Pauline Hubbard, Salary		80.37
Ruth Lievens, Salary	88.71	
Bartlett C. Lund, Salary	125.18	
Nellie Mellen, Salary		68.05
Margaret Milliken, Salary		70.13
Louise Murdough		73.88
Susan Pierce, Salary		77.90
Phyllis Reed, Salary		65.48
Preston Rolfe, Salary	101.27	
Estella Shedd, Salary		77.90
Louis J. Shopes, Salary	129.41	
Webster White, Jr., Salary	94.94	
Kenneth E. Jewett, Salary	68.63	
N. H. Teachers' Ret. Sys., 10 12	156.54	152.72
First Nat'l. Bank, Withholding	85.30	143.50
Sergius J. Bernard, Salary, 10 30	165.74	
Ralph Connors, Salary	93.36	
Robert Derosiers, Salary	83.33	
Eva A. Doble, Salary		76.69
Leo Elias, Salary		85.14
Ruth Farmer, Salary	87.63	
Pauline Hubbard, Salary		83.27
Estella Shedd, Salary		81.00
Louis J. Shopes, Salary	132.83	
Webster White, Jr., Salary	97.28	
Kenneth Jewett, Salary	68.03	
First Nat'l. Bank, Withholding, 2 14	105.80	181.00
Sergius J. Bernard, Salary, 2 28	165.74	
Ralph Connors, Salary	97.26	
Robert Derosiers, Salary	83.33	
Eva A. Doble, Salary		76.69
Leo Elias, Salary		90.14
Ruth Farmer, Salary	87.63	
Pauline Hubbard, Salary		83.27
Ruth Lievens, Salary	91.67	
Bartlett C. Lund, Salary	128.26	
Nellie Mellen, Salary		71.11
Margaret Milliken, Salary		72.69

Louise Murdough, Salary		76.74
Susan Pierce, Salary		81.00
Phyllis Reed, Salary		67.98
Preston Rolfe, Salary	104.01	
Estella Shedd, Salary		81.00
Louis J. Shopes, Salary	132.83	
Webster White, Jr., Salary	97.28	
Kenneth Jewett, Salary		68.03
Louise H. B. Seavey, Sub., Salary,		40.00
Eva Rickard, Sub., Salary		10.00
Rev. W. W. Swank, Sub., Salary	5.00	
Priscilla Hayward, Sub., Salary	10.00	
Sergius J. Bernard, Salary, 3 15	165.74	
Ralph Connors, Salary	97.26	
Robert Derosiers, Salary	83.33	
Eva A. Doble, Salary		76.69
Leo Elias, Salary		90.14
Ruth Farmer, Salary	82.63	
Pauline Hubbard, Salary		83.27
Ruth Lievens, Salary	91.67	
Bartlett C. Lund, Salary	128.26	
Nellie Mellen, Salary		71.11
Margaret Milliken, Salary		72.69
Louise Murdough, Salary		76.74
Susan Pierce, Salary		81.00
Phyllis Reed, Salary		67.98
Preston Rolfe, Salary	104.01	
Estella Shedd, Salary		81.00
Louis J. Shopes, Salary	132.83	
Webster White, Jr., Salary	97.28	
Kenneth Jewett, Salary	68.03	
Mrs. S. V. McCormack, Sub. Salary	5.00	
Sergius J. Bernard, Bonus, 3 20	281.28	
Ralph Connors, Bonus	269.44	
Robert Derosiers, Bonus	239.41	
Eva A. Doble, Bonus		230.77
Leo J. Elias, Bonus		259.44
Ruth Farmer, Bonus	237.73	
Pauline Hubbard, Bonus		244.73
Ruth Lievens, Bonus	236.95	
Bartlett C. Lund, Bonus	283.20	
Nellie Mellen, Bonus		231.07
Margaret Milliken, Bonus		235.39
Louise Murdough, Bonus		225.54

Susan Pierce, Bonus		250.77
Phyllis Reed, Bonus		226.23
Preston Rolfe, Bonus	267.82	
Estella Shedd, Bonus		250.77
Louis J. Shopes, Bonus	269.08	
Webster White, Jr., Bonus	269.53	
First Nat'l. Bank, Withholding	105.80	176.00
Sergius J. Bernard, Salary, 4 1	165.74	
Ralph Connors, Salary	97.26	
Robert Derosiers, Salary	83.33	
Eva A. Doble, Salary		76.69
Leo Elias, Salary		90.14
Ruth Farmer, Salary	82.63	
Pauline Hubbard, Salary		83.27
Ruth Lievens, Salary	91.67	
Bartlett C. Lund, Salary	128.26	
Nellie Mellen, Salary		71.11
Margaret Milliken, Salary		72.69
Louise Murdough, Salary		76.74
Susan Pierce, Salary		81.00
Phyllis Reed, Salary		67.98
Preston Rolfe, Salary	104.01	
Estella Shedd, Salary		81.00
Louis J. Shopes, Salary	132.83	
Webster White, Jr., Salary	97.28	
Kenneth Jewett, Salary		68.03
Mrs. Eva Rickard, Sub., Salary		150.00
Mrs. Charlotte McLeod, Sub., Salary		50.00
First Nat'l. Bank, Withholding	286.00	522.00
Sergius J. Bernard, Salary, 4 15	165.74	
Ralph Connors, Salary	97.26	
Robert Derosiers, Salary	83.33	
Eva A. Doble, Salary		76.69
Leo Elias, Salary		90.14
Ruth Farmer, Salary	82.63	
Pauline Hubbard, Salary		83.27
Ruth Lievens, Salary	91.67	
Bartlett C. Lund, Salary	128.26	
Nellie Mellen, Salary		71.11
Margaret Milliken, Salary		72.69
Louise Murdough, Salary		76.74
Susan Pierce, Salary		81.00
Phyllis Reed, Salary		67.98
Preston Rolfe, Salary	104.01	
Louis J. Shopes, Salary	132.83	

Ruth Lievens, Salary	91.67	
Bartlett Lund, Salary	128.26	
Nellie Mellen, Salary		71.11
Margaret Milliken, Salary		72.69
Louise Murdough, Salary		76.74
Susan Pierce, Salary		81.00
Phyllis Reed, Salary		67.98
Preston Rolfe, Salary	104.01	
Estella Shedd, Salary		81.00
Louis J. Shopes, Salary	132.83	
Webster White, Jr., Salary	97.28	
Kenneth E. Jewett, Salary		68.03
Sergius J. Bernard, Salary, 11 14	143.24	
Ralph Connors, Salary	93.36	
Robert Derosiers, Salary	83.33	
Eva A. Doble, Salary		59.89
Leo Elias, Salary		85.14
Ruth Farmer, Salary	79.23	
Pauline Hubbard, Salary		83.27
Ruth Lievens, Salary	91.67	
Bartlett Lund, Salary	110.71	
Nellie Mellen, Salary		62.71
Margaret Milliken, Salary		66.39
Louise Murdough, Salary		76.74
Susan Pierce, Salary		77.40
Phyllis Reed, Salary		67.98
Preston Rolfe, Salary	104.01	
Estella Shedd, Salary		77.40
Louis J. Shopes, Salary	132.83	
Webster White, Jr., Salary	97.28	
Kenneth E. Jewett, Salary	68.03	
First Nat'l. Bank., Withholding	51.50	91.90
N. H.-Vt. Hosp. Service, (Nov.), 11 15	48.45	38.70
Mrs. S. V. McCormack, sub., 11 22		10.00
Mrs. Barbara Proctor, sub.	10.00	
Sergius J. Bernard, Salary, 11 28	165.74	
Ralph Connors, Salar	93.36	
Robert Desrosiers, Salary	83.33	
Eva A. Doble, Salary		76.69
Leo Elias, Salary		85.14
Ruth Farmer, Salary	87.63	
Pauline Hubbard, Salary		83.27
Ruth Lievens, Salary	91.67	
Bartlett Lund, Salary	128.26	

Nellie Mellen, Salary		71.11
Margaret Milligen, Salary		72.69
Louise Murdugh, Salary		76.74
Susan Pierce, Salary		81.00
Phyllis Reed, Salary		67.98
Preston Rolfe, Salary	104.01	
Estella Shedd, Salary		81.00
Louis J. Shopes, Salary	132.83	
Webster White, Jr., Salary	97.28	
Kenneth E. Jewett, Salary	68.03	
Sergius J. Bernard, Salary, 12 12	165.74	
Ralph Connors, Salary	93.36	
Robert Derosiers, Salary	83.33	
Eva A. Doble, Salary		76.69
Leo Elias, Salary		85.14
Ruth Farmer, Salary	87.63	
Pauline Hubbard, Salary		83.27
Ruth Lievens, Salary	91.67	
Bartlett C. Lund, Salary	128.26	
Nellie Mellen, Salary		71.11
Margaret Milliken, Salary		72.69
Louise Murdough, Salary		76.74
Susan Pierce, Salary		81.00
Phyllis Reed, Salary		67.98
Preston Rolfe, Salary	104.01	
Estella Shedd, Salary		81.00
Louis J. Shopes,	132.83	
Webster White, Jr., Salary	97.28	
Kenneth E. Jewett, Salary		68.03
Nellie Mellen, Bonus		91.60
Margaret Milliken, Bonus		91.60
Estella Shedd, Bonus		97.20
Susan Pierce, Bonus		97.20
Phyllis Reed, Bonus		81.80
First Nat'l. Bank, Withholding	105.80	181.00
Sergius J. Bernard, Salary, 12 19	165.74	
Ralph Connors, Salary	93.36	
Robert Derosiers, Salary	83.33	
Eva A. Doble, Salary		76.69
Leo Elias, Salary		85.14
Ruth Farmer, Salary	87.63	
Pauline Hubbard, Salary		83.27
Ruth Lievens, Salary	91.67	
Bartlett Lund, Salary	128.26	

Nellie Mellen, Salary		71.11
Margaret Milliken, Salary		72.69
Louise Murdough, Salary		76.74
Susan Pierce, Salary		81.00
Phyllis Reed, Salary		67.98
Preston Rolfe, Salary	104.01	
Estella Shedd, Salary		81.00
Louis J. Shopes, Salary	132.83	
Webster White, Jr., Salary	97.28	
Kenneth Jewett, Salary	68.03	
N. H. Teachers' Ret. Sys., 12 29	468.93	495.67
Sergius J. Bernard, Salary, 1 15	165.74	
Ralph Connors, Salary	93.36	
Robert Derosiers, Salary	83.33	
Eva A. Doble, Salary		76.69
Leo Elias, Salary		85.14
Ruth Farmer, Salary	87.63	
Pauline Hubbard, Salary		83.27
Ruth Lievens, Salary	91.67	
Bartlett Lund, Salary	128.26	
Nellie Mellen, Salary		62.80
Margaret Milliken, Salary		65.82
Louise Murdough, Salary		76.74
Susan Pierce, Salary		72.59
Phyllis Reed, Salary		61.39
Preston Rolfe, Salary	104.01	
Estella Shedd, Salary		72.59
Louis J. Shopes, Salary	132.83	
Webster White, Jr., Salary	97.28	
Kenneth Jewett, Salary		68.03
First Nat'l. Bank, Withholding Collector Int. Rev.	103.00	224.40
Reconciliation, 1 19	65.75	65.75
Sergius J. Bernard, Salary, 2 1	143.24	
Ralph Connors, Salary	93.36	
Robert Derosiers, Salary	83.33	
Eva A. Doble, Salary		59.89
Leo Elias, Salary		85.14
Ruth Farmer, Salary	79.23	
Pauline Hubbard, Salary		83.27
Ruth Lievens, Salary	91.67	
Bartlett Lund, Salary	110.71	

Nellie Mellen, Salary		62.71
Margaret Milliken, Salary		66.39
Louise Murdough, Salary		76.74
Susan Pierce, Salary		77.40
Phyllis Reed, Salary		67.98
Preston Rolfe, Salary	104.01	
Estella Shedd, Salary		77.40
Louis J. Shopes, Salary	132.83	
Webster White, Jr., Salary	97.28	
Kenneth Jewett, Salary	68.03	
N. H.-Vt. Hosp. Service	48.45	38.70
Sergius J. Bernard, Salary, 2 15	165.74	
Ralph Connors, Salary	93.36	
Robert Derosiers, Salary	83.33	
Eva A. Doble, Salary		76.69
Leo Elias, Salary		90.14
Ruth Farmer, Salary	87.63	
Pauline Hubbard, Salary		83.27
Ruth Lievens, Salary	91.67	
Bartlett Lund, Salary	128.26	
Nellie Mellen, Salary		71.11
Margaret Milliken, Salary		72.69
Louise Murdough, Salary		76.74
Susan Pierce, Salary		81.00
Phyllis Reed, Salary		67.98
Webster White, Jr., Salary	97.28	
Kenneth Jewett, Salary	68.03	
Charlotte McLeod, Sub., Salary		100.00
N. H. Teachers' Ret. Sys., 1st qtr.	626.49	656.37
Sergius J. Bernard, Salary, 4 18	143.24	
Ralph Connors, Salary	97.26	
Robert Derosiers, Salary	83.33	
Eva A. Doble, Salary		59.89
Leo Elias, Salary		90.14
Ruth Farmer, Salary	74.23	
Pauline Hubbard, Salary		83.27
Ruth Lievens, Salary	91.67	
Bartlett C. Lund, Salary	110.71	
Nellie Mellen, Salary		4.11
Margaret Milliken, Salary		66.39
Louise Murdough, Salary		76.74
Susan Pierce, Salary		77.40
Phyllis Reed, Salary		67.98



Preston Rolfe, Salary	104.01	
Louis J .Shopes, Salary	122.78	
Webster White, Jr., Salary	97.28	
Kenneth Jewett, Salary	68.03	
Mrs. Eva Rickard, Sub., Salary	70.00	
Charlotte McLeod, Sub., Salary	50.00	
N. H.-Vt. Hosp. Service	58.50	38.70
Sergius J. Bernard, Salary, 5 15	165.94	
Ralph Connors, Salary	93.36	
Robert Derosiers, Salary	83.33	
Eva A. Doble, Salary		76.69
Leo Elias, Salary		90.14
Ruth Farmer, Salary	82.63	
Pauline Hubbard, Salary		83.27
Ruth Lievens, Salary	91.67	
Bartlett C. Lund, Salary	128.26	
Nellie Mellen, Salary		71.11
Margaret Milliken, Salary		72.69
Louise Murdough, Salary		76.74
Preston Rolfe, Salary	104.01	
Louis J. Shopes, Salary	132.83	
Webster White, Jr., Salary	97.28	
Kenneth Jewett, Salary		68.03
Barbara Proctor, Sub., Salary	10.00	
Charlotte McLeod, Sub., Salary		120.00
Mrs. A. E. Briod, Sub., Salary		40.00
Mrs. Eva Rickard, Sub., Salary		40.00
Mrs. S. V. McCormack, Sub., Salary		10.00
Mrs. Elsie Fletcher, Sub., Salary		210.00
First Nat'l. Bank, Withholding	105.20	172.40
Phyllis Reed, Salary		18.78
Sergius J. Bernard, Salary, 6 1	165.74	
Ralph Connors, Salary	97.26	
Robert Derosiers, Salary	83.33	
Eva A. Doble, Salary		76.69
Leo Elias, Salary		90.14
Ruth Farmer, Salary	82.63	
Pauline Hubbard, Salary		83.27
Ruth Lievens, Salary	91.67	
Bartlett C. Lund, Salary	128.26	
Nellie Mellen, Salary		71.11
Margaret Milliken, Salary		14.09
Louise Murdough, Salary		76.74
Phyllis Reed, Salary		51.58

Preston Rolfe, Salary	104.01	
Estella Shedd, Salary		100.74
Louis J. Shopes, Salary	132.83	
Webster White, Jr., Salary	97.28	
Kenneth Jewett, Salary		68.03
Charlotte McLeod, Sub., Salary		20.00
Mrs. Eva Rickard, Sub., Salary		20.00
Elsie Fletcher, Sub., Salary		110.00
Margaret Milliken, Salary		50.40
Sergius J. Bernard, Salary, 6 10	165.74	
Ralph Connors, Salary	93.36	
Robert Derosiers, Salary	83.33	
Eva A. Doble, Salary		76.69
Leo Elias, Salary		90.14
Ruth Farmer, Salary	82.63	
Pauline Hubbard, Salary		83.27
Ruth Lievens, Salary	91.67	
Bartlett C. Lund, Salary	128.26	
Nellie Mellen, Salary		71.11
Margaret Milliken, Salary		72.69
Louise Murdough, Salary		76.74
Susan Pierce, Salary		72.40
Phyllis Reed, Salary		67.98
Preston Rolfe, Salary	104.01	
Estella Shedd, Salary, 6 15		81.00
Louis J. Shopes, Salary	132.83	
Webster White, Jr., Salary	97.28	
Kenneth Jewett, Salary	68.03	
Grace M. Crane, Sub., Salary		20.00
Sergius J. Bernard, Salary,	860.04	
Ralph Connors, Salary	514.06	
Robert Derosiers, Salary	444.53	
Eva A. Doble, Salary		407.09
Leo Elias, Salary		477.34
Ruth Farmer, Salary	435.43	
Pauline Hubbard, Salary		450.47
Ruth Lievens, Salary	494.07	
Bartlett C. Lund, Salary	660.71	
Nellie Mellen, Salary		383.91
Margaret Milliken, Salary		387.59
Louise Murdough, Salary		417.94
Susan Pierce, Salary		438.60
Phyllis Reed, Salary		369.18
Preston Rolfe, Salary	552.81	

Estella Shedd, Salary		438.60
Louis J. Shopes, Salary	694.78	
Webster White, Jr., Salary	514.08	
Kenneth Jewett, Salary	170.12	170.11
Susan Pieroe, Salary		100.00
Estella Shedd, Salary		100.00
N. H. Teachers' Retirement, 6 12	468.96	399.98
First Nat'l. Bank, Withholding, May	138.30	118.20
First Nat'l. Bank, Withholding, June	372.10	608.40
First Nat'l. Bank, Withholding Bal. June	3.90	
Elinor Vaillancourt, Tutoring		91.50
Total	\$30,693.01	\$25,589.02

7. Books and Other Instructional Aids:

	HIGH	ELEM.
Spaulding Moss Co., Art Supplies, 8 19		\$87.70
O. H. Toothaker, Books, 11 7		135.47
Jas. E. Davidson, Mgr.		57.42
Modern School Supply		89.00
Scott Foresman and Co.		461.05
D. C. Heath and Co.	86.24	
Houghton Mifflin Co.		298.35
A. M. Rice Paper Co.		118.21
A. B. Rider and Associates		33.21
Southwestern Pub. Co.	24.10	
Chas. Scribners Sons		152.26
Cadmus Books		68.96
World Book Co.		9.77
Dr. H. C. Baldwin, Musical Instruments, 12 12	37.50	37.50
Civic Education Services, 1 19		30.20
Silver Burdett Co.		66.55
Bruce Publishing Co.	9.70	
McGraw Hill Book Co.	8.17	
D. C. Heath Co.	17.78	
Southwestern Pub. Co.	10.72	
Denoyer-Geppert Co.	55.27	
Edw. E. Babb Co.		23.03
International Text Co.	2.24	
McKnight and McKnight	4.95	
Motor Book Dept.	4.96	

Arco Publishing Co.	2.12	
Films Inc.	15.77	
J. B. Lippincott Co.	14.05	
MacMillan Co.		2.33
Wm. C. Brown Co.	2.10	
A. B. Rider and Associates, 3 8		12.20
Beckley-Cardy Co.		46.86
Harcourt-Brace and Co.	17.45	
J. B. Lippincott, Co.	14.05	
Southwestern Pub. Co.	12.70	
Pine Valley Lumber Co.	66.40	
L. W. Singer Co. Inc.	18.57	
Association Films Inc.	1.90	
The Arco Publishing Co.	2.79	
O. H. Toothaker, Books	10.42	
Ginn and Company	.39	
World Book Co.	2.67	
MacMillan Co.	12.30	
Science Research Asso.	103.75	
N. H. Welding Supply Co.	2.90	
H. W. Wilson Co.	16.00	
Franklin Glue Co.	8.34	
Follett Publishing Co., 3 21		42.36
Gledhill Bros. Inc.		14.26
E. M. Hale and Co.		43.22
Louise Murdough, Petty Cash, 4 1		6.67
Lyons and Carnahan, 4 3		4.79
Southwestern Publishing Co.	9.38	
World Book Co.		2.75
American Book Co.		21.08
Edw. E. Babb Co.		3.40
Educational Testing Serv., 4 18	3.00	
Association Films Inc.	1.60	
Boardman's, 5 10		3.06
Pix Film Service	2.40	
Rice Film Co.	11.06	
Stanley-Winthrop	1.99	
World Book Co., 6 10		33.69
		<hr/>
Total	\$752.15	\$1,905.35

8. Scholar' Supplies:

Hillsboro Lumber Co., 10 12	22.33
-----------------------------	-------

Halladay's Store	2.70	
Gledhill Bros. Inc., 11 7	44.34	
Edw. E. Babb Co., Paper and Supplies	343.03	14.28
		898.86
		5.81
Hillsboro General Store, 1 19	74.51	
Hospital Spec. Co., 3 8	26.25	
J. J. Moreau and Son Inc.	13.60	
H. S. Kinsman Co.	36.34	
Laundrie's, 4 3	3.67	
Gledhill Bros. Inc.	159.17	159.17
N. H. Welding Supply o., 4 18	4.10	
N. H. Welding Supply Co.	5.68	
Edward Fleming, Sawing	150.00	
J. B. Vaillancourt, 5 28	12.00	
Geo. W. Boynton, Home Econ. Supplies	58.56	
Hillsboro Lumber Co.	3.55	
N. H. Welding Supply Co.	4.00	
Geo. W. Boynton, 6 10	53.68	
N. H. Welding Supplies Co., 6 12	6.16	
Wilcox and Follett Co.	7.94	
Total	\$1,039.37	\$1,078.12

10. Supplies and Other Expenses:

Geo. W. Boynton, Home Econ. Supplies, 8 7	\$32.05	
Sergius J. Bernard, Petty Cash, 1 1	23.16	
H. S. Kinsman Co. Inc., 11 7	27.98	
Jas. E. Davidson, Mgr.		\$61.75
Educator's Prog. Service		.45
A. M. Rice Paper Co.		2.00
Edw. E. Babb Co.		3.70
		3.70
		4.75
		4.75
		9.50
Goodell Company	15.75	
Carroll Johnson	2.50	
J. B. Vaillancourt	12.00	
Howard Chase, Tuning Pianos	5.50	24.00
George Boynton, 12 12	35.56	

Louise Murdough, Express		9.03
F. E. Compton and Co., 1 19	3.75	
H. F. Wilson Co.	16.00	
Hillsboro Lumber Co.	61.76	
New York Times Co.	12.00	
Gregg Writer and Bus. Ed. Wld.	6.25	
Granbards, Inc.		13.85
N. H. Typewriter Co.	31.90	
Ward Maur and Co.	5.74	
Sergius J. Bernard, Petty Cash, 2 14	20.00	
Geo. W. Boynton, Home Ec.	21.69	
Holt and Bugbee Co.	187.32	
N. H. Welding Supply Co.	8.10	
R. H. Smith Inc.	10.62	
Sterling's Esso Service	.80	
Goodell Company	1.35	
Mrs. Ruth Lievens, Home Ec. Trip, 4 18	7.95	
Bartlett C. Lund, Trade Industries, 4 18	13.29	
Carl Fischer Inc., 5 10	14.45	
J. L. Hammett Co., 5 28	44.21	
Sergius J. Bernard, Petty Cash	10.00	
Martin and Murray Inc., 6 10		100.54
Iroquois Pub. Co.	7.66	
Halladay's Store	1.32	
Messenger Pub. Co.	3.50	
The Grolier Society		81.25
Messenger Pub. Co., 6 12	20.00	
Martin and Murray Inc., 6 22		77.00
Howard Chase	5.00	
A. H. Rice Co., Inc.		13.25
Ernest Johnson, 6 23	4.00	
Total	\$673.16	\$409.52

#### OPERATION OF SCHOOL PLANT

##### 11. Salaries of Janitors:

Frank Mosley, Salary, 6 25		\$148.03
Robert Matthews, Salary, 8 14	133.13	
First Nat'l. Bank, Tax Withheld	16.50	8.20
Robert Matthews, Salary, 8 14	133.13	
Frank Mosley, Salary		139.48
N. H.-Vt. Hosp. Ser., Aug, 8 30	6.30	7.20
Robert Matthews, Salary 9 15	150.16	
Frank Mosley, Salary		150.16

First Nat'l. Bank, Tax Withheld, 9 27	16.50	8.20
Frank Mosley, Salary, 10 12		144.20
Robert Matthews, Salary	125.30	
Orin Gibson, Salary		12.50
David Sweeney, Salary		12.50
First Nat'l. Bank, Withholding	16.50	8.20
Employees' Ret. System	42.92	41.72
Frank Mosley, Salary, 11 14		139.13
Robert Matthews, Salary	129.73	
David Sweeney, Salary		12.50
Oren Gibson, Salary		12.50
First Nat'l. Bank, Withholding	19.90	9.90
N. H.-Vt. Hosp. Ser., Nov., 11 15	6.30	7.20
Frank Mosley, Salary, 12 12		146.33
Robert Matthews, Salary	136.03	
Oren Gibson, Salary		12.50
David Sweeney, Salary		12.50
First Nat'l. Bank, Withholding	19.90	9.90
Laundrie's Store		2.58
Frank Mosley, Salary, 1 15		146.33
Robert Matthews, Salary	136.03	
Oren Gibson, Salary		12.50
David Sweeney, Salary		12.50
First Nat'l. Bank, Withholding, Dec.	19.90	9.90
N. H.-Vt. Hosp. Ser., May payment	6.30	7.20
Frank Mosley, Salary, 2 15		139.13
Robert Matthews, Salary	129.73	
Oren Gibson, Salary		12.50
David Sweeney, Salary		12.50
First Nat'l. Bank, Withholding, 2 14	19.90	9.90
Employees' Ret. Sys., Nov.-Jan. inc.	32.19	31.29
Frank Mosley, Salary, 3 15		146.33
Robert Matthews, Salary	136.03	
Oren Gibson, Salary		12.50
David Sweeney, Salary		12.50
Frank Mosley, Salary, 3 20		247.25
Robert Matthews, Salary	236.68	
First Nat'l. Bank, Withholding	19.90	9.90
First Nat'l. Bank, Withholding, 4 3	63.90	43.90
Frank Mosley, Salary, 4 15		146.33
Robert Matthews, Salary	136.03	
Oren Gibson, Salary		12.50

David Sweeney, Salary		12.50
N. H. Teachers Ret. Sys. 1st qtr.	51.51	50.04
N. H.-Vt. Hosp. Ser., May jayment	6.30	
Frank Mosley, Salary, 5 15		146.33
Robert Matthews, Salary	136.03	
Oren Gibson, Salary		12.50
David Sweety, Salary		12.50
First Nat'l. Bank, Withholding	19.90	9.90
Frank Mosley, Salary, 6 15		139.13
Robert Matthews, Salary	129.73	
Oren Gibson, Salary		12.50
David Sweeney, Salary		12.50
First Nat'l. Bank, May Withholding, 6 12	19.90	9.90
First Nat'l. Bank, June Withholding	19.90	9.90
Employee" Ret. Sys., May and June	21.46	20.86
<b>Total</b>	<b>\$2,299.92</b>	<b>\$2,526.15</b>
12. Fuel or Heat		
Neil F. Woodrow, ½cord slab wood, 9 27		\$5.00
Frank G. Rumrill, coal, 10 12		678.82
J. B. Vaillancourt, 11 7	118.80	
E. B. Severance, 12 2		178.00
Farmers' Feed and Supply, 1 19	34.41	
J. B. Vaillancourt	361.61	
J. B. Vaillancourt, oil, 2 14	371.86	
Farmers' Feed and Supply		264.55
J. B. Vaillancourt, Mar., 3 8	355.90	
J. B. Vaillancourt, 4 3	326.32	
Ernest B. Severance, Wood, 4 15		8.00
J. B. Vaillancourt, Oil. 5 16	141.82	
<b>Total</b>	<b>\$1,710.72</b>	<b>\$1,134.37</b>
13. Water, Lights, Supplies and Expenses		
Du. Ev. Prod. Co., Inc., 7 25	\$101.16	
Public Service Co., July old bill, 8 7	34.73	7.64
Pub. Serv. Co., Sept. outside school, 9 27		8.37
Halladay's Store, Jan supplies	17.27	
George Bradley, Labor		2.00
Veleta Sweat, 10 12		17.00
Sterling's Esso		9.95
Public Service Co.	81.58	37.27



Du. Ev. Products Co., 11 7		46.16
C. B. Dodge Co.		78.93
Mt. Kilburn Paper Co.	33.70	136.80
Franklin Dodge		8.38
Red and White Store		2.16
William's Store		3.96
Sterling's Esso, 12 4	10.08	
James Ellsworth, 12 4		4.50
Public Service Co.	56.82	22.01
Public Service Co., 12 12	69.91	16.27
Halladay's Store, Nov., 1 19		11.71
Central Paper Prod. Co.		43.80
Southwestern Trans. Co.	7.39	
Public Service Co.	24.28	86.34
Public Service Co.	.72	13.05
James L. Ellsworth, 2 24		1.50
Public Service Co.	66.64	18.94
Holmesden Company, 3 8	36.81	
J. I. Holcomb Mfg. Co.,	57.08	
Public Service Co.	76.46	14.05
Hillsboro General Store	20.26	16.03
Gledhill Bros. Inc., 3 21	70.39	70.38
Ronald Teixeira, Moving desks		3.00
Donald Grimes, Moving desks		3.00
Ronald Elliott, Moving desks		1.00
Charles Sands, Moving desks		1.00
Public Service Co.		3.23
Halladay's Store	12.91	12.91
Public Service Co., 4 3	37.23	
Halladay's Store	4.43	1.25
Gerald H. Sweet		2.00
Public Service Co., Mar., 4 15		33.17
The Molmesden Co., 4 18		37.00
Public Service Co., Apr.		3.13
Public Service Co., 5 10	86.34	
Sterling's Esso	2.59	
Raymond Daniels	19.50	
Halladay's Store	8.42	
Du. Ev. Products Co., 5 28	80.27	
Hillsboro General Store	7.19	
Public Service Co.		2.79
Public Service Co., 6 10	40.46	37.56
Sterling's Esso Service	1.45	
Halladay's Store		1.45

California Wiping Material Co.	35.80	
Du. Ev. Products Co.	10.98	10.97
Public Service Co., 6 22	2.29	
J. I. Holcomb Mfg Co.	11.80	
Halladay's Store, 6 23	5.60	2.55
Atlas Products Co.	17.14	

---

Total	\$1,149.68	\$833.21
-------	------------	----------

**MAINTENANCE OF SCHOOL PLANT:**

**14. Repairs and Replacements:**

Halladay's Store, 8 19	46.43	
William H. Marchand, Repairs, 9 27		5.50
Hillsboro Lumber Co., 10 12	9.70	
Halladay's Store		11.60
Southwestern Trans.	19.67	
Andrew Sargent		64.54
J. I. Holcomb Mfg. Co., 11 7	35.45	
B. E. Newman	3.00	
Wm. H. Marchand		2.75
B. H. Smith Garage, 12 4	.75	
Francis Gibson, Repairs roof, 12 12		15.00
A. H. Rice and Co., Inc.	18.00	
Hillsboro Lumber Co., 3 8	15.69	
N. H. Typewriter Co.	5.50	
Sterling's Esso Service	6.60	
Andrew Sargent, 4 3		13.00
B. E. Newman		.50
B. E. Newman, 5 10		3.75
Peterborough Hardware Co., 5 28	34.48	

---

Total	\$213.27	\$116.64
-------	----------	----------

**AUXILIARY ACTIVITIES:**

**15. Health Supervision:**

Baker's Pharmacy,		
First aid supplies, 8 19	20.13	33.75
E. F. Chamberlin, M. D., 11 7	169.00	29.00
Thor Olson, M. D., 12 4		180.00
E. F. Chamberlin, M. D., 4 8	4.00	
Baker's Pharmacy, 6 12	9.37	9.38
Hillsboro District Asso., Nursing	150.00	150.00

---

Total	\$352.50	\$402.13
-------	----------	----------

**16. Transportation:**

George Edwards, 9 27		\$30.00
----------------------	--	---------

Theodore Bullen	60.00
Whitney Bus Co., 9 28	333.00
Theodore Bullen, 10 30	90.00
George Edwards	40.00
Whitney Bus Co.	290.00
Whitney Bus Co., 11 28	160.00
Theodore Bullen	90.75
George Edwards	38.00
Whitney Bus Co., 12 29	261.00
Theodore Bullen	80.25
George Edwards	36.00
Whitney Bus Co., 2 1	261.00
Theodore Bullen	80.25
George Edwards	36.00
Whitney Bus Co., 2 28	261.00
Theodore Bullen	80.25
George Edwards	36.00
Whitney Bus Co., 4 1	261.00
Theodore Bullen	80.25
George Edwards	36.00
Harold Byan	126.00
Whitney Bus Co., 4 21	261.00
Theodore Bullen	80.25
George Edwards	36.00
Harold Byan	19.50
Whitney Bus Co., 6 1	261.00
Theodore Bullen	80.25
George Edwards	36.00
Harold Byan	33.00
Whitney Bus Co., 6 15	261.00
Theodore Bullen	80.25
George Edwards	36.00
Harold Byan	16.50

Total

\$3,967.50

17. Tuition:

None

18. Special Activities and Special Funds:

Carroll Johnson, 8 19	15.00
Dr. H. C. Baldwin,	
Instr. and music, 9 27	35.63
Science Research Asso., 11 7	22.00
Boardman's, Periodicals	80.00
Philip Morris	1.95
Cardigan Sport Store, 1 19	42.31

Philip Morris and Co.	39.86	
Science Research Asso., 3 8	75.73	
Square Market, 5 10	1.48	
Hillsboro H. S. Ath. Ass'n., 6 12	170.96	
Olympic Sports Co.	14.12	
	<hr/>	
Total	\$482.09	\$16.95

#### FIXED CHARGES:

##### 19. Retirement:

Employees' Ret. Sys., (Ret. Dist. Share), 7 25	142.80	
James I. Hines, Treas., (Supt's. Ret.), 8 19	16.00	
N. H. Teacher's Ret. Sys., 10 12	288.72	
N. H. Teacher's Ret. Sys., 4th qtr., 12 29	868.33	
Employee's Ret. System, 1 19	142.80	
N. H. Teacher's Ret. Sys., 1st qtr., 4 15	865.98	
N. H. Teacher's Ret. Sys., 2nd qtr., 6 12	1,183.25	
Employees' Ret. Sys. (Dist. Share), 6 22	185.64	
	<hr/>	
Total		\$3,693.52

##### 20. Insurance Tr. Bonds and Expenses:

The Mansfield Ins. Agency., Treasurer Bond, 9 15	100.00	
M. A. Derby Agency, 3 8	150.93	
Mansfield Ins. Agency, 3 21	343.78	
R. Waynes Crosby, Insurance, 4 3	541.67	
Mansfield Insurance Agency, 6 22	80.50	
	<hr/>	
Total		\$1,216.88

#### CAPITAL OUTLAY

##### 21. Land and New Buildings:

Georgia Strom, Recording hearing, 8 7	63.71	
Union-Leader orp., Pub. Warrant, 9 27	45.00	
Wm. J. Clough, Board of Investigation	22.70	
Wilbert F. Cameron, Board of Investigation	6.00	
Charles W. Hunt, Burning brush	36.00	
State of N. H., Copy, Laws 1950	5.00	
Messenger Pub. Co., Hearing notices	31.80	
Perley F. Gilbert Asso. Inc., Paym't Comm.	2,025.00	
Globe Newspaper Co.	89.60	
James I. Hines, 10 12	27.20	
Office of Sec. of State	2.00	
Messenger Pub. Co., 11 7	2.00	

Union Nat'l. Bank, Architects Fee, 12 2	4,050.00
Garney's Constr., Newsletter, 1 19	67.90
F. W. Dodge Corp.,	154.80
Julius Matthew Spec. Agency, Sept., Oct.	111.24
Union Leader Corp., Dec.	279.00
Garney's Constr., Newsletter, 3 8	66.60
State of N. H., Copy House Bill, 3 21	5.00
The Boston Globe, 4 3	44.80
Hillsboro School Bldg. Fund, 6 23	968.46
<b>Total</b>	<b>\$8,103.81</b>
<b>22. Additions and Improvements to Buildings:</b>	
Fred W. Hill, 3 8	51.77
Raymond Daniels, 5 10	10.50
Arthur Whitcomb, Inc., 6 10	40.00
<b>Total</b>	<b>\$102.27</b>
<b>23. New Equipment</b>	
Halladay's Store, Home Ec., 12 4	66.18
J. J. Moreau and Son., Home Ec.	137.25
R. H. Smith Inc., Welding outfit, 2 14	150.08
Manchester Tech. Inst., 2 28	6.10
Treas. State of N. H., 3 8	28.00
J. L. Hammett Co., Furniture	767.35
Gledhill Bros, Inc., 3 21	222.03
Roberts Express Co., 4 3	6.42
Manchester Tech. Inst.	1.66
J. L. Hammett Co., Furniture	418.00
Boardman's	29.70
Chas. L. Pratt, 5 10	10.00
Brodhead-Garrett, 5 28	18.80
Brodhead-Garrett, 6 1	3.05
Walter May, Surplus commodities, 6 10	10.88
J. L. Hammett Co., 6 22	2,083.75
<b>Total</b>	<b>\$3,959.25</b>
<b>24. School Lunch</b>	
Elsie Mosley, Treas., State check, 8 7	389.92
Elsie Mosley, Treas., State check, 11 7	18.88
Elsie Mosley, Treas., State Check, 11 14	152.36
Elsie Mosley, Treas., State check, 11 22	272.98
Elsie Mosley, Treas., State check, 12 12	194.50
Elsie Mosley, Treas., State check, 1 19	268.31
Elsie Mosley, Treas., State check, 2 28	217.88

Elsie Mosley, Treas., State check, 3 21	143.67
Elsie Mosley, Treas., State check, 4 15	134.95
Elsie Mosley, Treas., State check, 5 10	106.65
Elsie Mosley, Treas., State check, 6 22	133.35
Elsie Mosley, Treas., State check, 6 23	34.65

Total	\$2,068.10
-------	------------

# FINANCIAL REPORT

## Income 1950 - 1951

### Federal Aid:

Smith-Hughes and George-Barden (Secondary)	\$1,548.08
National School Lunch	1,678.18

---

Total	\$3,226.26
-------	------------

### Local Taxation:

Current Appropriation	\$65,044.32
Special Appropriations	6,000.00

---

Total	\$71,044.32
-------	-------------

### Other Sources:

Elementary School Tuitions	\$7,328.31
Secondary School Tuitions	6,387.50
Trust Funds	2,500.00
Notes or Bonds (Money Borrowed)	200,000.00
Other	5,568.43

---

Total	\$221,784.24
-------	--------------

---

Total Receipts from all Sources	\$296,054.82
Cash on hand at beginning of year, July 1, 1950	2,973.51

---

Grand Total	\$299,028.51
-------------	--------------

# HILLSBORO DISTRICT SCHOOL REPORT

## Payments 1950 - 1951

	TOTAL AMOUNT	GENERAL EXPENSE	HIGH	ELEM.
Administration:				
Salaries of District Officers	\$917.50	\$917.50		
Superintendent's Salary (local share)	1,446.55	1,446.55		
Tax for State Wide Supervision	746.00	746.00		
Supplies and Expenses	1,361.71	1,361.71		
Instruction:				
Principals' and Teachers' Salaries	56,282.03		\$30,693.01	\$25,589.02
Books and Other Instructional Aids	2,657.50		752.15	1,905.35
Scholars' Supplies	2,117.49		1,039.37	1,078.12
Supplies and Other Expenses	1,082.68		673.16	409.52
Operation of School Plant:				
Salaries of Janitors	4,826.07		2,299.92	2,526.15
Fuel or Heat	2,845.09		1,710.72	1,134.37
Water, Light, Supplies and Expenses	1,982.89		1,149.68	833.21
Maintenance of School Plant:				
Repairs and Replacements	329.91		213.27	116.64
Auxiliary Activities:				



Health Supervision	754.63	352.50	402.13
Transportation	3,967.50	1,322.50	2,645.00
Special Activities and Special Funds	499.04	482.09	16.95
School Lunch (fed. and dist. funds)	2,068.10	689.37	1,378.73
Fixed Charges:			
Retirement	3,693.52	1,846.76	1,846.76
Ins. Tr. Bonds and Expenses	1,216.88	405.63	811.25
Total Current Expenses	\$88,795.09	\$4,471.76	\$40,693.20
Capital Outlay:			
Land and New Buildings	100,730.39		100,730.39
Additions and Improvements	102.27	102.27	
New Equipment	3,959.25		3,959.25
Total Payments for all purposes	\$193,587.00	\$4,471.76	\$145,382.84
Total Cash on hand at end of year, June 30, 1950	3,664.27		
Capital Outlay Fund	101,777.24		
Grand Total	\$299,028.51		

## CERTIFICATE

This is to certify that we have examined the books and report was taken from official records and is complete and correct to the best of my knowledge and belief. The accounts are kept in accordance with Section 24 of Chapter 82 of the Revised Laws of New Hampshire 1942, and upon forms prescribed by the State Tax Commission.

July 12, 1951

J. HAROLD MOODY

Superintendent

ANDREW SARGENT

HARRY NISSEN

GILBERT WILLIAMS

HENERY G. MARTIN

THOR OLSON, M. D.

MRS. CATHERINE TASKER

School Board

## CERTIFICATE

(Required by the State Board of Education from all State Aided Districts.)

This is to certify that we have examined the books and other financial records of the school board of Hillsboro Town District of which this is a true summary for the fiscal year ending June 30, 1951, and find them correctly cast and properly vouched.

July 12, 1951

W. EARL LUTTS

MARHALL A. DERBY

Auditors

## PRINCIPAL'S REPORT

Mr. J. Harold Moody  
Superintendent of Schools  
Hillsboro, New Hampshire

Dear Mr. Moody:

The present school year is an eventful one for the Town of Hillsboro. With our new addition to the high school, splendid physical facilities are available for teaching our boys and girls. The pupils have been segregated as follows:

	No. PUPILS
Grade 1	25
Grade 2	30
Grade 2-3	17
Grade 3	26
Grade 4	28
Grade 4-5	18
Grade 5	31
Grade 6	28
Grade 7	38
Grade 8	35
Grade 9	38
Grade 10	27
Grade 11	30
Grade 12	30
Total	401

With our new facilities, the Hot Lunch program has become increasingly popular; approximately 220 pupils are served daily. Regularly scheduled classes in physical education are being conducted for all elementary school pupils.

At the high school level, I am pleased to note excellent progress in our vocational courses, home economics, shop and commercial subjects. And our boys and girls, who have done college certification work while in high school, are making substantial records in college.

I wish to thank the faculty of the Hillsboro Public Schools, Superintendent of Schools Moody, Nurse Bailey and the members of the School Board for their cooperation.

Respectfully submitted,

S. J. Bernard, Principal  
Hillsboro Public Schools

## SUPERINTENDENT OF SCHOOLS

*To the School Board and Citizens of Hillsboro:*

I am pleased to submit my first annual report as Superintendent of Schools.

For the first time Hillsboro is educating all its children under one roof. This new organization should provide many advantages as well as economies for both the high and elementary grades.

### 1. New teachers.

Miss Edna Johnson who has been on a leave of absence for the last two years teaching at Pierce College in Greece has returned to teach English in the high school.

Mrs. Georgiana Gile who formerly taught in Hillsboro has returned to teach the 4th grade.

Miss Lulu Cilley who has been teaching in Bennington has joined our staff as 5th grade teacher.

Mrs. Verna Sawyer, teacher of the 2nd grade comes to us from Weare.

Miss Winnifred Bassett who formerly taught in Alexandria is teaching a combined 4th and 5th grade.

Mrs. Elinor Vaillancourt who taught in Enfield before her marriage has returned to teach a combined 2nd and 3rd grade.

Mrs. Isabel Nichols of Antrim, a graduate of the New England Conservatory of Music, has been secured as music supervisor.

Retirement has claimed two of our veteran teachers. After fifty-five years as a teacher, most of which were in Hillsboro, Miss Estella Shedd retired last June. Miss Susan Pierce also retired after thirty years of teaching, twenty-nine of which were in Hillsboro. A public tribute was paid them at graduation when they received tokens of appreciation from the Parent-Teachers Association and the School Board. Their careers have been noteworthy and their retirement well earned.

Hillsboro is fortunate in view of the present teacher shortage, to have a strong experience faculty all the way from the first grade through the high school.

### 2. The School Plant.

Most of the advances in modern school design are embodied in the new eight-room elementary school, auditorium-gymnasium, and kitchen which were added to the high school. Large windows, indirect lighting as well as light-reflecting walls and chalk boards do much to cut down eye

strain. The new heating-ventilating system coupled with easily cleaned tile floors should reduce the spread of disease germs in school. Highly fire resistant construction and the fact that all elementary rooms are on the ground floor provides greatly improved safety. Large rooms and movable furniture give the flexibility which allows good teachers to do their best work. Running water in each room and toilets in the younger grades are a great convenience and save much time. The auditorium, equipped with a good stage and fine lighting, should adequately accommodate the public gatherings of Hillsboro for many years. Folding doors divide this space so half may be used by high school gymnasium classes while the rest is used by the elementary school as a cafeteria or recreation room.

### 3. School Philosophy

The only thing we can always count on is change. So schools, like the rest of life, cannot remain static. They change because the work people have to do changes. They try to meet the needs of the children for the present and for the life they will lead as adults. Some of the following may point to the way it is being done in a few fields. This is not confined to any one grade level, but extends throughout the system.

#### A. The Three R's.

A nationwide survey among adults shows that six out of ten adults believe children are better taught in reading than they were. America bought over 50 million newspapers every day last year, and think of the weekly papers and magazines that circulate to the millions. The modern reading program has been developed so that children read more books than ever, read faster and with greater understanding.

Writing is stressed in the early years of school. It is one of the essential skills which every person should possess. The big goals are legibility and speed.

Modern instruction in arithmetic conforms to the basic needs and use of this tool. Problem-solving occupies an important place. Faults are corrected by remedial exercises. A teacher can, by tests, determine how well her pupils rate with each other and with similar grades in other schools.

The amount of time spent on these three R's is much greater than it was a hundred years ago. The techniques have improved, and the schools teach them better than ever before.

#### E. Health

There are many ways in which the schools contribute to the health of the child. Physical examination, including sight and hearing, physical education classes and organized recreation for all grades, furniture that encourages good posture and adequate lighting are all contributions of the modern school to the proper development of the whole child.

#### c. Music

This is the one subject for everyone. All manners and kinds of people meet on common ground in music. There is perhaps no other experience of the school program that is carried over more completely into adult life than music appreciation and performance. To be sure, there are unmet needs in this field, but generally greater enjoyment, opportunity for display of special talents, and appreciation are end results.

#### d. Social Studies

These include history, geography, economics, civics and world problems. Their purpose is to create a more effective citizenship. History, we must have to understand the backgrounds. We study the past to learn about the present, the present to predict the future. Geography of towns, states, nations leads to understanding of the relations of people with each other. Economics covers problems of capital and labor, tariff, exchange, banking, price, rent, and hundreds of others closely associated with daily living. Sociology deals with the family, stability of home, population growth, crime, education, sanitation, and many other subjects close to human relationships. Civics is the study of the principles of our government, including federal, state and local.

In closing I would like to express my appreciation for the vigorous cooperation of your school board. (Few people realize the amount of time and energy a school board must contribute to plan for and supervise the construction of a new school.) I appreciate also the patience of the townspeople and the loyalty of the teachers through these long months of construction and readjustment.

Respectfully submitted,

J. Harold Moody

Superintendent of Schools



