

61 7-7
53 177
33

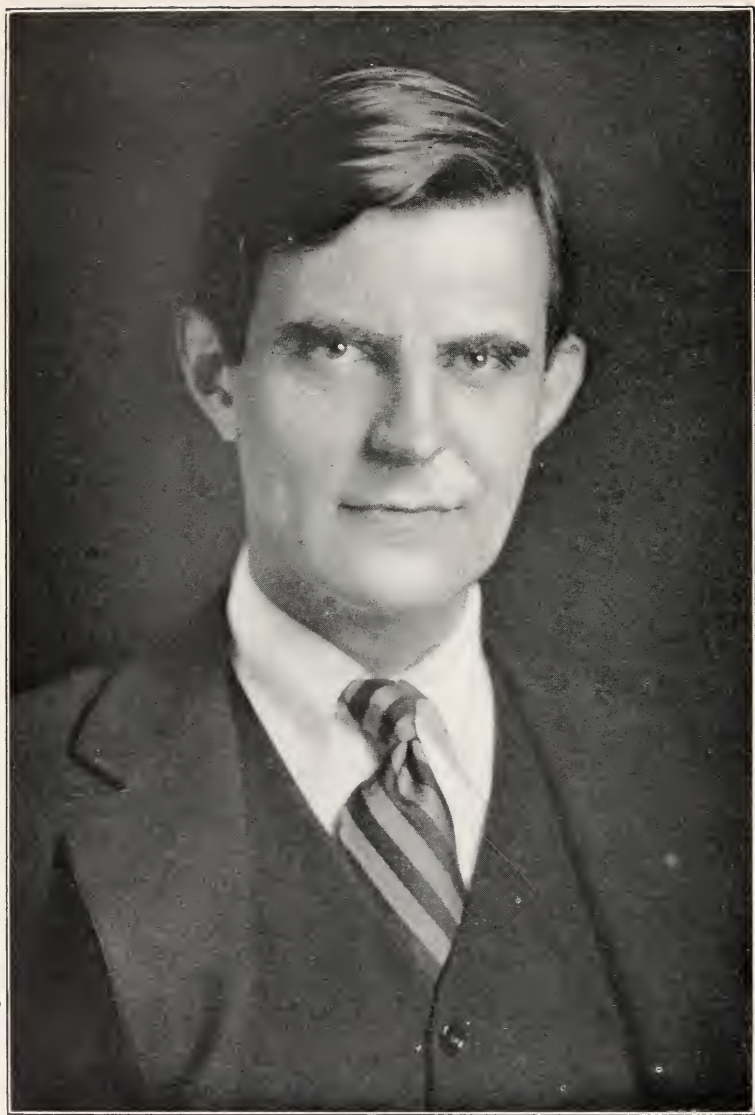

GIFT OF
New Hampshire



GOVERNOR JOHN G. WINANT

State of New Hampshire

MANUAL
for the
GENERAL COURT

1933

Prepared and published by the
Department of State

No. 23

Concord, New Hampshire
1933

Printed by THE RECORD PRESS
Rochester, N. H.

Bound by CRAGG BINDERY
Concord, N. H.

32571
N 53m
1933

CONTENTS

	Pages
Constitution of New Hampshire	5-48
Population of New Hampshire	49-66
Towns and Wards as Districted for Election Purposes	67-78
Unincorporated Places	79
Postoffices and Postmasters in New Hampshire	79-85
State Nicknames and Flowers	86
State Emblems (flag, flower and seal)	87-88
Representative in Congress, First District, Special Election	90-91
Presidential Primary, 1932—	
Summary (names in full)	92-95
Vote in Detail	96-169
Presidential Conventions	170-171
Direct Primary, 1932—	
Summary (names in full)	174-192
Vote in Detail,	
Governor and U. S. Senator	193-203
Representative in Congress,	
First District	204-206
Second District	207-210
Councilor Districts, 1 - 5	211-217
Senatorial Districts, 1 - 24	218-229
County Officers	230-261
Recounts after the Primary	262-264
Party Organizations, Republican	265-267
Democratic	268-270

	Pages
General Election, November 8, 1932—	
Summary (names in full)	273-286
Vote in Detail,	
Presidential Electors	287-297
Governor and U. S. Senator	298-308
Representative in Congress,	
First District	309-311
Second District	312-315
Councilor Districts, 1 - 5	316-320
Senatorial Districts, 1 - 24	321-330
County Officers	331-350
Number of Names on Check-lists and Number of Ballots Cast, also	
Population, 1930	351-361
Candidates for Representatives	362-384
State Government	
(Alphabetical arrangement of titles, page 387)	385
Judiciary Department	413-423
Commissioners for New Hampshire	422
Federal Court Organization	423
County Officers (on two pages)	424-425
Military Officers	426-429

CONSTITUTION

of the

State of New Hampshire

ESTABLISHED OCTOBER 31, 1783, TO TAKE EFFECT JUNE 2, 1784, AS SUBSEQUENTLY AMENDED AND IN FORCE JANUARY 1, 1933.*

PART FIRST—

BILL OF RIGHTS.

Article

1. Equality of men; origin and object of government.
2. Natural rights.
3. Society, its organization and purposes.
4. Rights of conscience unalienable.
5. Religious freedom recognized.
6. Public worship of the Deity to be encouraged; right of electing religious teachers; free toleration; existing contracts not affected.
7. State sovereignty.
8. Accountability of magistrates and officers to the people.
9. No hereditary office or place.
10. Right of revolution.
11. Elections and elective franchise.
12. Protection and taxation reciprocal; private property for public use.

Article

13. Conscientiously scrupulous not compellable to bear arms.
14. Legal remedies to be free, complete and prompt.
15. Accused entitled to full and substantial statement of charge; not obliged to furnish evidence against himself; may produce proofs and be fully heard, etc.
16. No person to be again tried after an acquittal; trial by jury in capital cases.
17. Criminal trials in county, except in general insurrection.
18. Penalties to be proportioned to offenses; true design of punishment.
19. Searches and seizures regulated.
20. Trial by jury in civil causes; exceptions.

*The side notes indicate the decisions of the supreme court.

All amendments are shown by notes at the bottom of the page indicating the year in which they took effect. The amendments of 1792, "so far as relates to the choice of the members of the legislature and the executive officers of the state, county treasurer and recorder of deeds," took effect on February 1, 1793, and all others on the first Wednesday of June, 1793.

The amendments of 1850 took effect September 16, 1852; those of 1876, August 1, 1877, October 1, 1878, and the first Wednesday of June, 1879, as indicated in the foot notes; those of 1889, April 2, 1889; those of 1902 on March 26, 1903; and those of 1912 on November 20, 1912.

The numbering of the sections of Part II first appeared in the Revised Statutes of 1842. In 1889, when the tenth section of Part II was stricken out, all subsequent sections were renumbered, with the result of making much confusion in citations. In this copy the original numbering has been placed in parenthesis at the side of the revised number.

Article

21. Only qualified persons to serve as jurors, and to be fully compensated.
22. Liberty of the press.
23. Retrospective laws prohibited.
24. Militia.
25. Standing armies.
26. Military, subject to civil power.
27. Quartering of soldiers.
28. Taxes to be levied only by the people or legislature.
29. Suspension of laws by legislature only.
30. Freedom of speech.
31. Meetings of legislature, for what purpose.
32. Rights of assembly, instruction and petition.
33. Excessive bail, fines, and punishments prohibited.
34. Martial law limited.
35. The judiciary; tenure of office.
36. Pensions.
37. Legislative, executive, and judicial departments to be kept separate.
38. Social virtues inculcated.

PART SECOND—FORM OF GOVERNMENT.

1. Name of body politic.
2. Legislature, how constituted.
3. General court, when to meet and dissolve.
4. Power of general court to establish courts.
5. To make laws, elect officers, define their powers and duties, impose fines, and assess taxes; prohibited from authorizing towns to aid certain corporations.
6. Valuation and taxation.
7. Members of legislature not to take fees or act as counsel.
8. Legislature to sit with open doors.

Article

HOUSE OF REPRESENTATIVES.

9. Representatives elected biennially, ratio of representation; number not to be increased by dividing towns.
10. Small towns may elect a proportionate part of time.
11. Biennial election of representatives in November.
12. Qualification of electors.
13. Representatives, how elected and qualifications of.
14. Compensation of the legislature.
15. Vacancies in house, how filled.
16. House to impeach before the senate.
17. Money bills to originate in house.
18. Power of adjournment limited.
19. Quorum, what constitutes.
20. Privileges of members of the legislature.
21. House to elect speaker and officers, settle rules of proceeding, and punish misconduct.
22. Senate and executive have like powers; imprisonment limited.
23. Journals and laws to be published; yeas and nays, and protests.

SENATE.

24. Senate, how constituted; tenure of office.
25. Senatorial districts, how constituted.
26. Election of senators.
27. Senators, how and by whom chosen; right of suffrage.
28. Qualifications of senators.
29. Inhabitant defined.

Article

30. Inhabitants of unincorporated places; their rights, etc.
31. Biennial meetings, how warned, governed and conducted; return of votes.
32. Governor and council to count votes for senators and notify the persons elected.
33. Vacancies in senate, how filled.
34. Senate, judges of their own elections.
35. Adjournments limited except in impeachment cases.
36. Senate to elect their own officers; quorum.
37. Senate to try impeachments; mode of proceeding.
38. Judgment on impeachments limited.
39. Chief justice to preside on impeachment of governor.

EXECUTIVE POWER.—
GOVERNOR.

40. Title of governor.
41. Election of governor; return of votes; electors; if no choice, legislature to elect one of two highest candidates; qualifications for governor.
42. In cases of disagreement, governor to adjourn or prorogue legislature; if infectious distemper or other cause exists, may convene them elsewhere.
43. Veto of governor to bills, provisions as to.
44. Resolves to be treated like bills.
45. Governor and council to nominate and appoint officers; nomination three days before appointment.
46. Governor and council have negative on each other.

Article

47. Field officers to recommend, and governor to appoint, company officers.
48. President of senate to act as governor when office vacant; speaker of house to act when office of president of senate also vacant.
49. Governor to prorogue or adjourn legislature and call extra sessions.
50. Power and duties of governor as commander-in-chief; limitation.
51. Pardoning power.
52. Militia officers, removal of.
53. Staff and non-commissioned officers, by whom appointed.
54. Division of militia into brigades, regiments, and companies.
55. Moneys drawn from treasury only by warrant of governor pursuant to law.
56. Accounts of military stores, etc., to be rendered quarterly.
57. Compensation of governor and council.
58. Salaries of judges.

COUNCIL.

59. Councilors mode of election, etc.
60. Vacancies, how filled if no choice.
61. Occurring afterwards; new election; governor to convene; duties.
62. Impeachment of councilors.
63. Secretary to record proceedings of council.
64. Councilor districts provided for.
65. Elections by legislature may be adjourned from day to day; order thereof.

SECRETARY, TREASURER,
COMMISSARY-GENERAL,
ETC.

Article

66. Election of secretary, treasurer, and commissary-general.
67. State records, where kept; duty of secretary.
68. Deputy-secretary.
69. Secretary to give bond.

COUNTY TREASURERS, ETC.

70. County treasurers, registers of probate, solicitors, sheriffs, and registers of deeds elected.
71. Counties may be divided into districts for registering deeds.

JUDICIARY POWER.

72. Tenure of office to be expressed in commissions; judges to hold office during good behavior, etc.; removable by address.
73. Judges to give opinions, when.
74. Justices of the peace commissioned for five years.
75. Divorces and probate appeals, where tried.
76. Jurisdiction of justices in civil causes.
77. Judges and sheriffs, when disqualified by age.
78. Judges and justices not to act as counsel.
79. Jurisdiction and terms of probate courts.
80. Judges and registers of probate not to act as counsel.

CLERKS OF COURTS.

Article

81. Clerks of courts, by whom appointed.

ENCOURAGEMENT OF LITERATURE, TRADE, ETC.

82. Encouragement of literature; control of corporations, monopolies and trusts.

OATHS AND SUBSCRIPTIONS,
EXCLUSIONS FROM OFFICE,
ETC.

83. Oath of civil officers.
84. Before whom taken.
85. Form of commissions.
86. Form of writs.
87. Form of indictments, etc.
88. Suicides and deodands.
89. Existing laws to continue in force, if not repugnant to constitution.
90. Habeas corpus.
91. Enacting style of statutes.
92. Governor and judges prohibited from holding other offices.
93. Incompatibility of offices; only two offices of profit to be holden at same time.
94. Incompatibility of certain offices.
95. Bribery and corruption disqualify for office.
96. Value of money, how computed.
97. Constitution, when to take effect.
98. Revision of constitution provided for.
99. Question on revision to be taken every seven years.
100. Enrollment of constitution.

PART FIRST

BILL OF RIGHTS.

ARTICLE 1st. All men are born equally free and independent: Therefore, all government, of right, originates from the people, is founded in consent, and instituted for the general good.

[ART.] *2^d. All men have certain natural, essential, and inherent rights—among which are, the enjoying and defending life and liberty; acquiring, possessing, and protecting, property; and, in a word, of seeking and obtaining happiness.

[ART.] 3^d. When men enter into a state of society, they surrender up some of their natural rights to that society, in order to ensure the protection of others; and, without such an equivalent, the surrender is void.

[ART.] 4th. Among the natural rights, some are, in their very nature unalienable, because no equivalent can be given or received for them. Of this kind are the Rights of Conscience.

[ART.] 5th. Every individual has a natural and unalienable right to worship God according to the dictates of his own conscience, and reason; and no subject shall be hurt, molested, or restrained, in his person, liberty, or estate, for worshipping God in the manner and season most agreeable to the dictates of his own conscience; or for his religious profession, sentiments, or persuasion: provided he doth not disturb the public peace or disturb others in their religious worship.

[ART.] 6th. As morality and piety, rightly grounded on evangelical principles, will give the best and greatest security to government, and will lay, in the hearts of men, the strongest obligations to due subjection; and as the knowledge of these is

Equality of men; origin and object of government. liii, 212. lxxv, 113.

Natural rights. liii, 9, 398. liv, 117, 590. lxxv, 103. lxxvii, 59. lxxii, 95. lxxiii, 33, 34. lxxv, 31. lxxvii, 581.

Society, its organization and purposes. liii, 9. lxxi, 555.

Rights of conscience unalienable. liii, 9. lix, 225.

Religious freedom recognized. liii, 9. lviii, 240. lix, 225. lxxiv, 48. lxxv, 381. lxxvi, 420.

Public worship of the Deity to be encouraged. liii, 9. lxxvi, 230. lxxv, 424, 562. lxxvi, 408.

*First inserted in this and following articles of Bill of Rights in General Statutes, 1867.

most likely to be propagated through a society, by the institution of the public worship of the Deity, and of public instruction in morality and religion; therefore, to promote those important purposes, the people of this state have a right to empower, and do hereby fully empower, the legislature, to authorize, from time to time, the several towns, parishes, bodies corporate, or religious societies, within this state, to make adequate provision, at their own expense, for the support and maintenance of public Protestant teachers of piety, religion, and morality:

Right of electing
religious teachers.
Sm., 1.
liii, 9, 138.
lvi, 508.
lviii, 170.
lxvi, 230.

Provided notwithstanding, that the several towns, parishes, bodies corporate, or religious societies, shall, at all times, have the exclusive right of electing their own public teachers, and of contracting with them for their support and maintenance. And no person, of any one particular religious sect or denomination, shall ever be compelled to pay towards the support of the teacher or teachers of another persuasion, sect, or denomination.

Free toleration.
liii, 9.

And every denomination of Christians, demeaning themselves quietly, and as good subjects of the state, shall be equally under the protection of the law: And no subordination of any one sect or denomination to another, shall ever be established by law.

Existing contracts
not affected.

And nothing herein shall be understood to affect any former contracts made for the support of the ministry; but all such contracts shall remain, and be in the same state as if this constitution had not been made.

State sovereignty
lxvi, 369.

[ART.] 7th. The people of this state have the sole and exclusive right of governing themselves as a free, sovereign, and independent state; and do, and forever hereafter shall, exercise and enjoy every power, jurisdiction, and right, pertaining thereto, which is not, or may not hereafter be, by them expressly delegated to the United States of America in congress assembled.

[ART.] 8th. All power residing originally in, and being derived from, the people, all the magistrates and officers of government are their substitutes and agents, and at all times accountable to them.

Accountability of magistrates and officers. lxvi, 369. lxvii, 49.

[ART.] 9th. No office or place whatsoever, in government, shall be hereditary—the abilities and integrity requisite in all, not being transmissible to posterity or relations.

No hereditary office or place.

[ART.] 10th. Government being instituted for the common benefit, protection, and security, of the whole community, and not for the private interest or emolument of any one man, family, or class of men; therefore, whenever the ends of government are perverted, and public liberty manifestly endangered, and all other means of redress are ineffectual, the people may, and of right ought, to reform the old, or establish a new government. The doctrine of nonresistance against arbitrary power, and oppression, is absurd, slavish, and destructive of the good and happiness of mankind.

Right of revolution. lii, 592. lxv, 113.

[ART.] 11th. All elections ought to be free, and every inhabitant of the state, having the proper qualifications, has equal right to elect, and be elected, into office; [but no person shall have the right to vote or be eligible to office under the constitution of this state who shall not be able to read the constitution in the English language and to write; *provided, however*, that this provision shall not apply to any person prevented by a physical disability from complying with its requisitions, nor to any person who now has the right to vote, nor to any person who shall be sixty years of age or upwards on the first day of January, A. D. 1904;]* [and *provided further*, that no person shall have the right to vote, or be eligible to office under the constitution of this state who shall have been convicted of treason, bribery, or any wilful violation of the election laws

Elections and elective franchise. ix, 385.

*Inserted, 1903.

of this state or of the United States; but the supreme court may, on notice to the attorney-general restore the privileges of an elector to any person who may have forfeited them by conviction of such offences.]†

Protection and taxation reciprocal.

Private property for public use, etc. i, 120, 130. ii, 22. iii, 534. iv, 568. vii, 35. viii, 398. x, 369. xi, 19. xvii, 47, 64. xxv, 541. xxvii, 183. xxxv, 141. xxxvi, 404. xlvii, 444. l, 591. li, 504. liv, 590. lvi, 399, 514. lviii, 110, 549. lix, 191, 260, 480. lx, 219, 346, 522. lxi, 631. lxii, 66. lxv, 113. lxix, 33, 445. lxx, 344. lxxii, 95, 311, 532. lxxiv, 90, 538, 593.

Conscientiously scrupulous, not compellable to bear arms.

Legal remedies to be free, complete, and prompt. xxv, 539, 540. lxi, 610. lxv, 113. lxxvii, 308.

Accused entitled to full and substantial statement of charge; not obliged to furnish evidence; may produce proofs and be fully heard, etc. Sm., 367. i, 56, 130, 140. xlviii, 57, 398. lii, 459. lv, 179. lviii, 314. lxiii, 406. lxiv, 442, 491. lxvi, 577, 633. lxvii, 279. lxviii, 496.

[ART.] 12th. Every member of the community has a right to be protected by it, in the enjoyment of his life, liberty, and property; he is therefore bound to contribute his share in the expense of such protection, and to yield his personal service when necessary, or an equivalent. But no part of a man's property shall be taken from him, or applied to public uses, without his own consent, or that of the representative body of the people. Nor are the inhabitants of this state controllable by any other laws than those to which they, or their representative body, have given their consent.

[ART.] 13th. No person, who is conscientiously scrupulous about the lawfulness of bearing arms, shall be compelled thereto, provided he will pay an equivalent.

[ART.] 14th. Every subject of this state is entitled to a certain remedy, by having recourse to the laws, for all injuries he may receive in his person, property, or character; to obtain right and justice freely, without being obliged to purchase it; completely, and without any denial; promptly, and without delay; conformably to the laws.

[ART.] 15th. No subject shall be held to answer for any crime, or offense, until the same is fully and plainly, substantially and formally, described to him; or be compelled to accuse or furnish evidence against himself. And every subject shall have a right to produce all proofs that may be favorable to himself; to meet the witnesses against him face to face, and to be fully heard in his defense, by himself,

†Inserted, 1912.

and counsel. And no subject shall be arrested, imprisoned, despoiled, or deprived of his property, immunities, or privileges, put out of the protection of the law, exiled or deprived of his life, liberty, or estate, but by the judgment of his peers, or the law of the land.

lxix, 512. lxxiii, 227, 548. lxxv, 516. lxxvi, 309, 310. lxxviii, 222. lxxx, 535.

[ART.] 16th. No subject shall be liable to be tried, after an acquittal, for the same crime or offense. Nor shall the legislature make any law that shall subject any person to a capital punishment, (excepting for the government of the army and navy, and the militia in actual service) without trial by jury.

No person to be again tried after an acquittal; trial by jury in capital cases. lxvii, 278, 279, 280. lxxx, 395.

[ART.] 17th. In criminal prosecutions, the trial of facts, in the vicinity where they happened, is so essential to the security of the life, liberty, and estate, of the citizen, that no crime or offense ought to be tried in any other county than that in which it is committed;—except in cases of general insurrection in any particular county, when it shall appear to the judges of the superior court, that an impartial trial cannot be had in the county where the offense may be committed, and upon their report, the [legislature]* shall think proper to direct the trial in the nearest county in which an impartial trial can be obtained.

Criminal trials in county, except in general insurrection. xx, 250. lvi, 175. lxi, 423, 426. lxvi, 504. lxxvii, 288.

[ART.] 18th. All penalties ought to be proportioned to the nature of the offense. No wise legislature will affix the same punishment to the crimes of theft, forgery, and the like, which they do to those of murder and treason. Where the same undistinguishing severity is exerted against all offenses, the people are led to forget the real distinction in the crimes themselves, and to commit the most flagrant with as little compunction as they do† the lightest [offenses]:‡ For the same reason a

Penalties to be proportioned to offenses. lxxx, 6.

*Substituted for "assembly," 1793.
 †"Those of" stricken out, 1793.
 ‡Substituted for "dye," 1793.

True design of punishment.

Searches and seizures regulated.
i, 140. xxv, 541.
xxxvi, 64.
xvii, 549.
lxvi, 177.
lxviii, 48.
lxxi, 102.
lxxiii, 548

Trial by jury in civil causes.

ii, 422. ix, 336.
xi, 19. xviii, 389,
415. xix, 362. xxv,
539. xxxv, 134. xii,
550. xlviii, 57. li,
455. lv, 179. lvi,
512. lvii, 55, 110,
146, 334. lviii, 60,
182, 425. lix, 350,
561. lxii, 231. lxxv,
201. lxxviii, 493,
496. lxxix, 522. lxxxi,
326. lxxxii, 600.
lxxxv, 537. lxxxvii,
308.

Only qualified persons to serve as jurors, and to be fully compensated.
lxxx, 320.

multitude of sanguinary laws is both impolitic and unjust. The true design of all punishments being to reform, not to exterminate mankind.

[ART.] 19th. [Every subject hath a right to be secure from all unreasonable searches and seizures of his person, his houses, his papers, and all his possessions. Therefore, all warrants to search suspected places, or arrest a person for examination or trial, in prosecutions for criminal matters, are contrary to this right, if the cause or foundation of them be not previously supported by oath or affirmation; and if the order, in a warrant to a civil officer, to make search in suspected places, or to arrest one or more suspected persons or to seize their property, be not accompanied with a special designation of the persons or objects of search, arrest, or seizure; and no warrant ought to be issued, but in cases, and with the formalities, prescribed by law.]*

[ART.] 20th. In all controversies concerning property—and in all suits between two or more persons, except in cases in which it has been heretofore otherwise used and practiced, [and except in cases in which the value in controversy does not exceed one hundred dollars, and title of real estate is not concerned]† the parties have a right to a trial by jury and this method of procedure shall be held sacred, unless, in cases arising on the high seas and such as relates to mariners' wages the legislature shall think it necessary hereafter to alter it.

[ART.] 21st. In order to reap the fullest advantage of the inestimable privilege of the trial by jury, great care ought to be taken, that none but qualified persons should be appointed to serve; and such ought to [be]‡ fully compensated for their travel, time, and attendance.

*Substituted for original Article 19, 1793.

†Inserted, 1877.

‡Not in engrossed copy of 1793.

[ART.] 22^d. The *liberty of the press* is essential to the security of freedom in a state: It ought, therefore, to be inviolably preserved.

Liberty of the press.

[ART.] 23^d. Retrospective laws are highly injurious, oppressive, and unjust. No such laws therefore, should be made, either for the decision of civil causes, or the punishment of offenses.

Retrospective laws prohibited.
Sm., 420. i, 199, iii, 481, 534. iv, 16, 287. x, 386. xviii, 547. xxiii, 382. xxiv, 351. xxvii, 294. xxxii, 413. xxxix, 304, 377, 505. li, 376, 383, 559. liv, 167. lvi, 466. lxiv, 295, 409. lxy, 37, 126. lxxviii, 60. lxx, 24. lxxix, 438. lxxx, 294, 464.

[ART.] 24th. A well regulated militia is the proper, natural, and sure defense, of a state.

Militia.

[ART.] 25th. Standing armies are dangerous to liberty, and ought not to be raised, or kept up, without the consent of the legislature.

Standing armies.

[ART.] 26th. In all cases, and at all times, the military ought to be under strict subordination to, and governed by, the civil power.

Military, subject to civil power.

[ART.] 27th. No soldier in time of peace, shall be quartered in any house, without the consent of the owner; and in time of war, such quarters ought not to be made but by the civil magistrate, in a manner ordained by the legislature.

Quartering of soldiers.

[ART.] 28th. No subsidy, charge, tax, impost, or duty, shall be established, fixed, laid, or levied, under any pretext whatsoever, without the consent of the people, or their representatives in the legislature, or authority derived from that body.

Taxes to be levied only by the people or legislature. xiv, 98. lxxiv, 528, 535, 539. lxxvi, 611.

[ART.] 29th. The power of suspending the laws, or the execution of them, ought never to be exercised but by the legislature, or by authority derived therefrom, to be exercised in such particular cases only as the legislature shall expressly provide for.

Suspension of laws by the legislature only.

[ART.] 30th. The freedom of deliberation, speech, and debate, in either house of the legislature, is so essential to the rights of the people, that it cannot be the foundation of any action, complaint, or prosecution, in any other court or place whatsoever.

Freedom of speech.

Meetings of legislature for what purposes.

[ART.] 31st. [The legislature shall assemble for the redress of public grievances, and for making such laws as the public good may require.]*

Rights of assembly, instruction, and petition, lxxi, 471.

[ART.] 32^d. The people have a right, in an orderly and peaceable manner, to assemble and consult upon the common good, give instructions to their representatives, and to request of the legislative body, by way of petition or remonstrance, redress of the wrongs done them, and of the grievances they suffer.

Excessive bail, fines, and punishments prohibited. i, 374. xxv, 541.

[ART.] 33^d. No magistrate, or court of law, shall demand excessive bail or sureties, impose excessive fines, or inflict cruel or unusual punishments.

Martial law limited.

[ART.] 34th. No person can, in any case, be subjected to law martial, or to any pains or penalties by virtue of that law, except those employed in the army or navy, and except the militia in actual service, but by authority of the legislature.

The judiciary; tenure of office, etc. Sm., 226. xxxiii, 89. xlv, 52. lxii, 78. lxiii, 576. lxvi, 503, 524. lxxiii, 275. lxxv, 617. lxxvi, 600. lxxx, 320.

[ART.] 35th. [It is essential to the preservation of the rights of every individual, his life, liberty, property, and character, that there be an impartial interpretation of the laws, and administration of justice. It is the right of every citizen to be tried by judges as impartial as the lot of humanity will admit. It is therefore not only the best policy, but for the security of the rights of the people, that the judges of the supreme judicial court should hold their offices so long as they behave well; subject, however, to such limitations, on account of age, as may be provided by the constitution of the state; and that they should have honorable salaries, ascertained and established by standing laws.]†

Pensions. lxxviii, 617.

[ART.] 36th. Economy being a most essential virtue in all states, especially in a young one; no pension shall be granted, but in consideration of actual services; and such pensions ought to be granted with great caution, by the legislature, and never for more than one year at a time.

*Substituted for original Article 31, 1793.

†Substituted for original Article 35, 1793.

[ART.] 37th. In the government of this state, the three essential powers thereof, to wit, the legislative, executive, and judicial, ought to be kept as separate from, and independent of, each other, as the nature of a free government will admit, or as is consistent with that chain of connection that binds the whole fabric of the constitution in one indissoluble bond of union and amity.

[ART.] 38th. A frequent recurrence to the fundamental principles of the constitution, and a constant adherence to justice, moderation, temperance, industry, frugality, and all the social virtues, are indispensably necessary to preserve the blessings of liberty and good government; the people ought, therefore, to have a particular regard to all those principles in the choice of their officers and representatives, and they have a right to require of their lawgivers and magistrates, an exact and constant observance of them, in the formation and execution of the laws necessary for the good administration of government.

The legislative, executive and judicial departments to be kept separate.
i, 199. liii, 387.
lviii, 451. lxxiii, 574. lxxii, 541.
lxxiv, 607.

Social virtues inculcated.
lviii, 624.
lxxvii, 49.

PART SECOND

FORM OF GOVERNMENT.

[ART. 1.]* The people inhabiting the territory formerly called the province of New Hampshire, do hereby solemnly and mutually agree with each other, to form themselves into a free, sovereign and independent body-politic, or state, by the name of THE STATE OF NEW HAMPSHIRE

Name of body politic.

GENERAL COURT.

[ART. 2.] The supreme legislative power, within this state, shall be vested in the senate and house of representatives, each of which shall have a negative on the other.

Legislature, how constituted.
iv, 565. lviii, 549.
lx, 264. lxxiii, 625.
lxvi, 634. lxxvii, 46.
279. lxxiv, 538.
541. lxxvi, 591.
613. lxxviii, 618.

[ART. 3.] The senate and house shall assemble [biennially],[†] on the first [^]Wednesday of [Janu-

*First inserted in this and following articles in Revised Statutes, 1842.

[†]Substituted for "every year," 1877.

General court when to meet and dissolve.

Power of general court to establish courts.

lxvii, 279.
lxviii, 504.
lxxx, 449.

To make laws, elect officers, define their powers and duties, impose fines and assess taxes.

i, 53. iv, 566.
xiii, 536. xv, 88.
xxviii, 176.
xxx, 279.
xxxviii, 427.
xlii, 373.
xlvi, 415.
xlviii, 59. liii, 9.
lx, 87, 219, 234, 347.
lxi, 264, 631.
lxiv, 402, 560.
lxv, 42. lxvii, 279.
lxviii, 470.
lxix, 33, 445.
lxx, 41, 346, 414.
lxxi, 554.

ary]* and at such other times as they may judge necessary; and shall dissolve and be dissolved, seven days next preceding the said first Wednesday of [January]* [biennially];† and shall be styled THE GENERAL COURT OF NEW HAMPSHIRE.

[ART. 4.] The general court shall forever have full power and authority to erect and constitute judicatories and courts of record, or other courts, to be holden, in the name of the state, for the hearing, trying, and determining, all manner of crimes, offenses, pleas, processes, complaints, actions, causes, matters and things whatsoever, arising or happening within this state, or between or concerning persons inhabiting or residing, or brought, within the same, whether the same be criminal or civil, or whether the crimes be capital, or not capital, and whether the said pleas be real, personal, or mixed; and for the awarding and issuing execution thereon. To which courts and judicatories, are hereby given and granted, full power and authority, from time to time, to administer oaths or affirmations, for the better discovery of truth in any matter in controversy, or depending before them.

[ART. 5.] And further, full power and authority are hereby given and granted to the said general court, from time to time, to make, ordain, and establish, all manner of wholesome and reasonable orders, laws, statutes, ordinances, directions, and instructions, either with penalties, or without, so as the same be not repugnant or contrary to this constitution, as they may judge for the benefit and welfare of this state, and for the governing and ordering thereof, and of the subjects of the same, for the necessary support and defense of the government thereof; and to name and settle [biennially],‡ or

*Substituted for "June," 1889.

†Substituted for "annually," 1877.

‡First inserted in Copy of Constitution in General Laws, 1878, apparently without authority.

provide by fixed laws for the naming and settling, all civil officers within this state; such officers excepted, the election and appointment of whom are hereafter in this form of government otherwise provided for; and to set forth the several duties, powers, and limits, of the several civil and military officers of this state, and the forms of such oaths or affirmations as shall be respectively administered unto them, for the execution of their several offices and places, so as the same be not repugnant or contrary to this constitution; and also to impose fines, mulcts, imprisonments, and other punishments; and to impose and levy proportional and reasonable assessments, rates, and taxes, upon all the inhabitants of, and residents within, the said state; and upon all estates within the same; to be issued and disposed of by warrant, under the hand of the [governor]* of this state for the time being, with the advice and consent of the council, for the public service, in the necessary defense and support of the government of this state, and the protection and preservation of the subjects thereof, according to such acts as are, or shall be, in force within the same; [provided that the general court shall not authorize any town to loan or give its money or credit directly or indirectly for the benefit of any corporation having for its object a dividend of profits or in any way aid the same by taking its stock or bonds.]†

[ART. 6.] [The public charges of government, or any part thereof, may be raised by taxation upon polls, estates, and other classes of property, including franchises and property when passing by will or inheritance; and there shall be a valuation of the estates within the state taken anew once in every five years, at least, and as much oftener as the general court shall order.]‡

lxxii, 96, 311.
lxxiii, 34, 618.
lxxiv, 90, 478, 528.
lxxv, 626.
lxxvi, 595, 611.
lxxvii, 202, 451.
lxxix, 438.
lxxx, 449.

Prohibited from authorizing towns to aid certain corporations.
lvi, 514.

Valuation and taxation.
iv, 568. viii, 573.
lviii, 538. lx, 347.
lxix, 33. lxx, 347.
lxxiv, 90, 538.
lxxvi, 595, 611.
lxxvii, 452, 615.

*Substituted for "president," 1793.

†Inserted, 1877.

‡Substituted for original Article 6, 1903.

Members of legisla-
ture not to take
fees or act
as counsel.

[ART. 7.] [No member of the general court shall take fees, be of counsel, or act as advocate, in any cause before either branch of the legislature; and upon due proof thereof, such member shall forfeit his seat in the legislature.]**

Legislature to sit
with open doors.

[ART. 8.] [The doors of the galleries, of each house of the legislature, shall be kept open to all persons who behave decently, except when the welfare of the state, in the opinion of either branch, shall require secrecy.]**

HOUSE OF REPRESENTATIVES.*

Representatives
elected biennially.
lxxvi, 587.
lxxx, 449.

[ART. 9.] [There shall be in the legislature of this state, a representation of the people, biennially elected and founded upon the principles of equality and in order that such representation may be as equal as circumstances will admit, every town or place entitled to town privileges and wards of cities having six hundred inhabitants, by the last general census of the state, taken by authority of the United States or of this state may elect one representative, if eighteen hundred such inhabitants may elect two representatives and so proceeding in that proportion making twelve hundred such inhabitants the mean increasing number for every additional representative. *Provided* that no town shall be divided, or the boundaries of the wards of any city so altered, as to increase the number of representatives to which such town or city may be entitled by the next preceding census, *and provided further*, that to those towns and cities, which since the last census have been divided, or had their boundaries or ward lines changed, the general court in session next before these amendments shall take effect, shall equitably apportion representation, in such manner, that the number

Ratio of repre-
sentation.

Number not to be
increased by
dividing towns.

**Inserted, 1793.

*Provisions under this head followed those under head "senate" prior to 1793.

shall not be greater, than it would have been, had no such division or alteration been made.]†

[ART. 10.]‡

[ART. 10 (11).§] [Whenever any town, place or city ward shall have less than six hundred inhabitants** the general court [shall]†† authorize such town, place, or city ward to elect and send to the general court [a representative]‡‡ such proportionate part of the time, as the number of its inhabitants shall bear to six hundred but the general court shall not authorize any [such]‡‡ town, place or city ward to elect and send such representative except as herein provided.]†††

Small towns may elect a proportionate part of time.

[ART. 11 (12).] The members of the house of representatives shall be chosen [biennially],‡‡‡ in the month of [November],§§ and shall be the second branch of the legislature.

Biennial election of representatives in November.
lxxiii, 619.
lxxvi, 587.

[ART. 12 (13).] All persons, qualified to vote in the election of senators, shall be entitled to vote, within the *** district†††† where they dwell, in the choice of representatives.

Qualification of electors.
lxxiii, 619.
lxxvi, 100, 587.

[ART. 13 (14).] Every member of the house of representatives shall be chosen by ballot; and, for two years, at least, next preceding his election shall have been an inhabitant of this state;‡‡‡‡ shall be

Representatives, how elected, and qualifications of.
liii, 9.
lxxi, 481.
lxxiii, 619.
lxxvi, 99, 587.

†Substituted for original Article 9, 1877.

‡Stricken out, 1889. Subject covered by next article.

§Indicates number of sections previous to 1889.

**"And be so situated that it cannot conveniently be classed with any other town, place, or ward," stricken out, 1889.

††Substituted for "may," 1889.

‡‡Inserted, 1889.

†††Substituted for original Article 11, 1877.

‡‡‡Substituted for "annually," 1877.

§§§Substituted for "March," 1877.

***"Town" left out in engrossed copy of 1793, apparently without authority.

††††"Parish or place" left out in engrossed copy of 1793, apparently without authority.

‡‡‡‡"Shall have an estate within the town, parish or place which he may be chosen to represent of the value of one hundred pounds, one half of which to be a freehold whereof he is seized in his own right" stricken out, 1852.

at the time of election, an inhabitant of the town, parish or place he may be chosen to represent §§ and shall cease to represent such town, parish or place immediately on his ceasing to be qualified as aforesaid.

Compensation of legislature.

[ART. 14 (15).] [The presiding officers of both houses of the legislature, shall severally receive out of the state treasury as compensation in full for their services for the term elected the sum of two hundred and fifty dollars, and all other members thereof, seasonably attending and not departing without license, the sum of two hundred dollars exclusive of mileage: *provided however*, that when a special session shall be called by the governor, such officers and members shall receive for attendance an additional compensation of three dollars per day for a period not exceeding fifteen days and the usual mileage.]*

Vacancies in house, how filled. lxxvi, 587.

[ART. 15 (16).] All intermediate vacancies, in the house of representatives may be filled up, from time to time, in the same manner as [biennial] † elections are made.

House to impeach before the senate.

[ART. 16 (17).] The house of representatives shall be the grand inquest of the state; and all impeachments made by them, shall be heard and tried by the senate.

Money bills to originate in house. lxx, 642.

[ART. 17 (18).] All money bills shall originate in the house of representatives; but the senate may propose, or concur with, amendments, as on other bills.

Power of adjournment limited. lxxvi, 608.

[ART. 18 (19).] The house of representatives shall have power to adjourn themselves, but no longer than two days at a time.

§§ "Shall be of the Protestant religion" stricken out, 1877.

*Section 1 of Amendment 26 of 1793 [which was substituted for original Article 6 under "House of Representatives"] stricken out and above inserted, 1889.

†Substituted for "annual," 1877.

[ART. 19 (20).] A majority of the members of the house of representatives shall be a quorum for doing business: But when less than two thirds of the representatives elected shall be present, the assent of two thirds of those members shall be necessary to render their acts and proceedings valid.

Quorum, what constitutes. lxxvii, 192.

[ART. 20 (21).] No member of the house of representatives, or senate, shall be arrested, or held to bail, on mesne process, during his going to, returning from, or attendance upon, the court.

Privileges of members of the legislature.

[ART. 21 (22).] The house of representatives shall choose their own speaker, appoint their own officers, and settle the rules of proceedings in their own house; [and shall be judge of the returns, elections, and qualifications, of its members, as pointed out in this constitution.]‡ They shall have authority to punish, by imprisonment, every person who shall be guilty of disrespect to the house, in its presence, by any disorderly and contemptuous behavior, or by threatening, or illtreating, any of its members; or by obstructing its deliberations; every person guilty of a breach of its privileges, in making arrests for debt, or by assaulting any member during his attendance at any session; in assaulting or disturbing any one of its officers in the execution of any order or procedure of the house; in assaulting any witness, or other person, ordered to attend, by and during his attendance of the house; or in rescuing any person arrested by order of the house, knowing them to be such.

House to elect speaker and officers, settle rules of proceedings, and punish misconduct. lxiil, 625. lxvi, 383. lxviii, 56. lxix, 132.

[ART. 22 (23).] The senate, [governor],* and council, shall have the same powers in like cases; *provided*, that no imprisonment by either, for any offense, exceeds ten days.

Senate and executive have like powers; imprisonment limited. lxi, 132.

‡Inserted, 1793.

*Substituted for "president," 1793.

Journals and laws to be published; yeas and nays, and protests.
xxxv, 579.
lii, 622.

[ART. 23 (24.)] The journals of the proceedings, and all public acts of both houses, of the legislature, shall be printed and published immediately after every adjournment or prorogation; and upon motion made by any one member, the yeas and nays, upon any question, shall be entered, on the journal: And any member of the senate, or house of representatives, shall have a right, on motion made at the time for that purpose to have his protest, or dissent, with the reasons, against any vote, resolve, or bill passed, entered on the journal.

SENATE.†

Senate, how constituted; tenure of office.
lxviii, 56.

[ART. 24 (25).] The senate shall consist of [twenty-four]‡ members, who shall hold their office for [two years]§ from the first Wednesday of [January]** next ensuing their election.

Senatorial districts, how constituted.

[ART. 25 (26).] And that the state may be equally represented in the senate, the legislature shall, from time to time divide the state into [twenty-four]‡ districts, as nearly equal as may be without dividing towns and unincorporated places; and in making this division, they shall govern themselves by the proportion of direct taxes paid by the said districts, and timely make known to the inhabitants of the state the limits of each district.

Election of senators.
xliv, 635.
xlv, 597.
lxxvii, 435.
lxxx, 448.

[ART. 26 (27).] The freeholders and other inhabitants of each district, qualified as in this constitution is provided, shall [biennially]* give in their votes for a senator, at some meeting holden in the month of [November].††

†Entire provisions relating to senate stricken out and these provisions substituted, 1793.

‡Substituted for "twelve," 1877.

§Substituted for "one year," 1877.

**Substituted for "June," 1889.

*Substituted for "annually," 1877.

††Substituted for "March," 1877.

[ART. 27 (28).] The senate shall be the first branch of the legislature; and the senators shall be chosen in the following manner, viz. Every male inhabitant of each town, and parish with town privileges, and places unincorporated, in this state, of twenty-one years of age and upwards, excepting paupers, and persons excused from paying taxes at their own request, shall have a right, at the [biennial]‡ or other meetings of the inhabitants of said towns and parishes, to be duly warned and holden [biennially]* forever in the month of [November],† to vote in the town or parish wherein he dwells, for the senator in the district whereof he is a member.

Senators, how and by whom chosen; right of suffrage.
 xlv, 398, 404.
 xlvii, 278, 279.
 lxii, 71.
 lxxvi, 100.
 lxxx, 448.

[ART. 28 (29).] *Provided nevertheless*, that no person shall be capable of being elected a senator,§ who is not of the age of thirty years, and who shall not have been an inhabitant of this state for seven years immediately preceding his election, and at the time thereof he shall be an inhabitant of the district for which he shall be chosen.

Qualifications of senators.
 liii, 9.
 lxxx, 448.

[ART. 29 (30.)] And every person, qualified as the constitution provides, shall be considered an inhabitant for the purpose of electing and being elected into any office or place within this state, in the town, parish, and plantation, where he dwelleth and hath his home.

Inhabitant defined.
 xlv, 404, 635.
 xlv, 595, 603.
 xlvii, 278, 279.
 lx, 385. lxii, 71.
 lxxiii, 619.
 lxxvi, 100.
 lxxviii, 510.
 lxxx, 448.

[ART. 30 (31).] And the inhabitants of plantations and places unincorporated, qualified as this constitution provides, who are or shall be required to assess taxes upon themselves towards the support of government, or shall be taxed therefor, shall have the same privilege of voting for senators, in the plantations and places wherein they reside, as the

Inhabitants of unincorporated places; their rights, etc.
 xlv, 635.
 xlv, 595, 603.
 lxxiii, 619.
 lxxvi, 100.
 lxxvii, 435.
 lxxx, 449.

*Substituted for "annually," 1877.

†Substituted for "March," 1877.

‡Substituted for "annual," 1877.

§"Who is not of the Protestant religion" stricken out, 1877. "And seized of a freehold estate in his own right of the value of two hundred pounds, lying within the state," stricken out, 1852.

inhabitants of the respective towns and parishes aforesaid have. And the meetings of such plantations and places for that purpose, shall be holden [biennially]* in the month of [November],† at such places respectively therein as the assessors thereof shall direct; which assessors shall have like authority for notifying the electors, collecting and returning the votes, as the selectmen and town clerks have in their several towns by this constitution.

Biennial meetings, how warned, governed, and conducted; return of votes, etc.
 xlv, 398, 407, 635.
 xlv, 597.
 liii, 473, 640.
 lviii, 621.
 lxvi, 383. lxvii, 70.
 lxxiii, 619.
 lxxx, 449.

[ART. 31 (32).] The meetings for the choice of governor, council, and senators, shall be warned by warrant from the selectmen, and governed by a moderator, who shall, in the presence of the selectmen (whose duty it shall be to attend) in open meeting, receive the votes of all the inhabitants of such towns and parishes present, and qualified to vote for senators; and shall, in said meetings, in presence of the said selectmen, and of the town clerk, in said meetings, sort and count the said votes, and make a public declaration thereof, with the name of every person voted for, and the number of votes for each person; and the town clerk shall make a fair record of the same at large, in the town book, and shall make out a fair attested copy thereof, to be by him sealed up and directed to the secretary of the state, with a superscription expressing the purport thereof: And the said town clerk shall cause such attested copy to be delivered to the sheriff of the county in which such town or parish shall lie, thirty days at least before the first Wednesday of [January],‡ or to the secretary of the state at least twenty days before the said first Wednesday of [January]:‡ And the sheriff of each county, or his deputy, shall deliver all such certificates by him received into the secretary's office, at least twenty days before the first Wednesday of [January].‡

*Substituted for "annually," 1877.

†Substituted for "March," 1877.

‡Substituted for "June," 1889.

[ART. 32 (33).] And that there may be a due meeting of senators on the first Wednesday of [January],* [biennially],† the governor, and a majority of the council for the time being, shall, as soon as may be, examine the returned copies of such records, and fourteen days before the first Wednesday of [January],* he shall issue his summons to such persons as appear to be chosen senators, by a [plurality]‡ of votes, to attend and take their seats on that day. *Provided nevertheless*, that for the first year the said returned copies shall be examined by the president, and a majority of the council then in office, and the said president shall, in like manner, notify the persons elected, to attend and take their seats accordingly.

Governor and council to count votes for senators and notify the persons elected.
lii, 476, 640.
lvi, 574.
lviii, 621.
lxxvii, 435.

[ART. 33 (34).] And in case there shall not appear to be a senator elected, by a [plurality]‡ of votes, for any district, the deficiency shall be supplied in the following maner, viz. The members of the house of representatives, and such senators as shall be declared elected, shall take the names of the two persons having the highest number of votes in the district, and out of them shall elect, by joint ballot, the senator wanted for such district; and in this manner all such vacancies shall be filled up, in every district of the state. [All vacancies in the senate arising by death, removal out of the state, or otherwise, except from failure to elect, shall be filled by a new election by the people of the district upon the requisition of the governor, as soon as may be after such vacancies shall happen.]§

Vacancies in senate, how filled.
lxxi, 431.

[ART. 34 (35).] The senate shall be final judges of the elections, returns, and qualifications, of their own members, as pointed out in this constitution.

Senate, judges of their own elections.
lvi, 570, 574.
lxviii, 56.

*Substituted for "June," 1889.

†Substituted for "annually," 1877.

‡Substituted for "majority," 1912.

§Substituted for "And, in like manner, all vacancies in the senate, arising by death, removal out of the state, or otherwise, shall be supplied as soon as may be after such vacancies happen," 1889.

Adjournments limited except in impeachment cases. lxxvi, 608.

Senate to elect their own officers; quorum. lxxvi, 604.

Senate to try impeachments; mode of proceeding.

[ART. 35 (36).] The senate shall have power to adjourn themselves, provided such adjournment do not exceed two days at a time. *Provided nevertheless* that whenever they shall sit on the trial of any impeachment, they may adjourn to such time and place as they may think proper although the legislature be not assembled on such day, or at such place.

[ART. 36 (37).] The senate shall appoint their president, and other officers, and determine their own rules of proceedings: And not less than [thirteen]* members of the senate shall make a quorum for doing business; and when less than [sixteen]† senators shall be present, the assent of [ten],‡ at least, shall be necessary to render their acts and proceedings valid.

[ART. 37 (38).] The senate shall be a court, with full power and authority to hear, try, and determine, all impeachments made by the house of representatives against any officer or officers of the state, for bribery, corruption, malpractice or maladministration, in office; with full power to issue summons, or compulsory process, for convening witnesses before them: But previous to the trial of any such impeachment, the members of the senate shall respectively be sworn truly and impartially to try and determine the charge in question, according to evidence. And every officer, impeached for bribery, corruption, malpractice or maladministration in office, shall be served with an attested copy of the impeachment, and order of senate thereon with such citation as the senate may direct, setting forth the time and place of their sitting to try the impeachment; which service shall be made by the sheriff, or such other sworn officer as the senate may appoint, at least fourteen days previous to the time of trial; and

*Substituted for "seven," 1877.

†Substituted for "eight," 1877.

‡Substituted for "five," 1877.

such citation being duly served and returned, the senate may proceed in the hearing of the impeachment, giving the person impeached, if he shall appear, full liberty of producing witnesses and proofs, and of making his defense, by himself and counsel, and may also, upon his refusing or neglecting to appear hear the proofs in support of the impeachment, and render judgment thereon, his non-appearance notwithstanding; and such judgment shall have the same force and effect as if the person impeached had appeared and pleaded in the trial.

[ART. 38 (39).] Their judgment, however, shall not extend further than removal from office, disqualification to hold or enjoy any place of honor, trust, or profit, under this state; but the party so convicted, shall nevertheless be liable to indictment, trial, judgment, and punishment, according to the laws of the land.

Judgment on impeachment limited.

[ART. 39 (40).] Whenever the governor shall be impeached, the chief justice of the supreme judicial court shall, during the trial, preside in the senate, but have no vote therein.

Chief justice to preside on impeachment of governor. lxvi, 634.

EXECUTIVE POWER

GOVERNOR.*

[ART. 40 (41).] There shall be a supreme executive magistrate, who shall be styled the Governor of the State of New Hampshire, and whose title shall be *His Excellency*.

Title of governor. lxvi, 634. lxxiv, 607.

[ART. 41 (42).] The governor shall be chosen [biennially]† in the month of [November];‡ and the votes for governor shall be received, sorted, counted, certified and returned, in the same manner as the

Election of governor; return of votes; electors; if no choice, legislature to elect one of two highest candidates.

*Entire provisions relating to president stricken out and these provisions substituted, 1793.

†Substituted for "annually," 1877.

‡Substituted for "March," 1877.

liii, 9.
lxvi, 383.
lxxi, 481.
lxxvi, 100.

Qualifications for
governor.

In cases of dis-
agreement gover-
nor to adjourn or
prorogue legislat-
ure.
lxxvi, 608.

If infectious dis-
temper or other
cause exists, may
convene them else-
where.

Veto of governor to
bills, provisions
as to.
xiv, 607.
lxxvi, 605, 606.

votes for senators; and the secretary shall lay the same before the senate and house of representatives, on the first Wednesday of [January]* to be by them examined, and in case of an election by a [plurality]† of votes through the state, the choice shall be by them declared and published. And the qualifications of electors of the governor shall be the same as those for senators; and if no person shall have a [plurality]‡ of votes, the senate and house of representatives shall, by joint ballot elect one of the two persons having the highest number of votes, who shall be declared governor. And no person shall be eligible to this office, unless, at the time of his election, he shall have been an inhabitant of this state for seven years next preceding, and unless he shall be of the age of thirty years.‡

[ART. 42 (43).] In cases of disagreement between the two houses, with regard to the time or place of adjournment or prorogation, the governor, with advice of council, shall have a right to adjourn or prorogue the general court, not exceeding ninety days at any one time, as he may determine the public good may require, and he shall dissolve the same seven days before the said first Wednesday of [January].* And, in case of any infectious distemper prevailing in the place where the said court at any time is to convene, or any other cause, whereby dangers may arise to the health or lives of the members from their attendance, the governor may direct the session to be holden at some other the most convenient place within the state.

[ART. 43 (44).] Every bill which shall have passed both houses of the general court, shall, before it become a law, be presented to the governor, if he

*Substituted for "June," 1889.

†Substituted for "majority," 1912.

‡"And unless he shall at the same time have an estate of the value of five hundred pounds, one half of which shall consist of a freehold of his own right within this state" stricken out, 1852. "And unless he shall be of the Protestant religion" stricken out, 1877.

approve, he shall sign it, but if not, he shall return it, with his objections, to that house in which it shall have originated, who shall enter the objections at large on their journal, and proceed to reconsider it; if after such reconsideration, two thirds of that house shall agree to pass the bill, it shall be sent, together with such objections, to the other house, by which it shall likewise be reconsidered, and, if approved by two thirds of that house, it shall become a law. But in all such cases the votes of both houses shall be determined by yeas and nays, and the names of the persons, voting for or against the bill, shall be entered on the journal of each house respectively. If any bill shall not be returned by the governor, within five days (Sundays excepted) after it shall have been presented to him, the same shall be a law in like manner as if he had signed it unless the legislature, by their adjournment, prevent its return, in which case it shall not be a law.

[ART. 44 (45).] Every resolve shall be presented to the governor, and before the same shall take effect, shall be approved by him, or being disapproved by him, shall be repassed by the senate and house of representatives, according to the rules and limitations prescribed in the case of a bill.

Resolves to be treated like bills.

[ART. 45 (46).] All judicial officers, the attorney-general,* coroners,† and all officers of the navy, and general and field officers of the militia, shall be nominated and appointed by the governor and council; and every such nomination shall be made at least three days prior to such appointment; and no appointment shall take place, unless a majority of the council agree thereto.

Governor and council to nominate and appoint officers; nomination three days before appointment. lvi, 146. lxxiv, 608.

[ART. 46 (47).] The governor and council shall have a negative on each other, both in the nominations and appointments. Every nomination and ap-

Governor and council have negative on each other. lxxix, 535.

*"Solicitors, all sheriffs," stricken out, 1877.

†"Registers of probate," stricken out, 1877.

pointment shall be signed by the governor and council, and every negative shall be also signed by the governor or council who made the same.

Field officers to recommend, and governor to appoint, company officers.

[ART. 47 (48).] The captains and subalterns, in the respective regiments, shall be nominated and recommended by the field officers to the governor who is to issue their commissions immediately on receipt of such recommendation; [*provided*, that no person shall be so nominated and recommended until he shall have been examined and found duly qualified by an examining board appointed by the governor.]*

President of senate, etc., to act as governor when office vacant.
lxvi, 363.

[ART. 48 (49).] Whenever the chair of the governor shall become vacant, by reason of his death, absence from the state, or otherwise, the president of the senate shall during such vacancy, have and exercise all the powers and authorities which by this constitution the governor is vested with, when personally present; but when the president of the senate shall exercise the office of governor, he shall not hold his office in the senate. [Whenever the chair both of the governor and of the president of the senate shall become vacant by reason of their death, absence from the state, or otherwise, the speaker of the house shall, during such vacancies, have and exercise all the powers and authorities which, by this constitution the governor is vested with when personally present. But when the speaker of the house shall exercise the office of governor, he shall not hold his office in the house.]†

Speaker of house to act when office of president of senate also vacant.

[ART. 49 (50).] The governor, with advice of council, shall have full power and authority, in the recess of the general court, to prorogue the same from time to time, not exceeding ninety days, in any one recess of said court; and during the sessions of said court, to adjourn or prorogue it to any time the

Governor to prorogue or adjourn legislature, and call extra sessions.
lxxiii, 626.
lxxvi, 608.

*Inserted, 1903.

†Inserted, 1889.

two houses may desire, and to call it together sooner than the time to which it may be adjourned, or prorogued, if the welfare of the state should require the same.

[ART. 50 (51).] The governor of this state for the time being, shall be commander-in-chief of the army and navy, and all the military forces of the state, by sea and land; and shall have full power by himself, or by any chief commander, or other officer, or officers, from time to time, to train, instruct, exercise and govern the militia and navy; and for the special defense and safety of this state, to assemble in martial array, and put in warlike posture, the inhabitants thereof, and to lead and conduct them, and with them to encounter, repulse, repel, resist and pursue by force of arms, as well by sea as by land, within and without the limits of this state; and also to kill, slay, destroy, if necessary, and conquer by all fitting ways, enterprise and means, all and every such person and persons as shall, at any time hereafter, in a hostile manner, attempt or enterprise the destruction, invasion, detriment or annoyance of this state; and to use and exercise over the army and navy, and over the militia in actual service, the law martial in time of war, invasion, and also in rebellion, declared by the legislature to exist, as occasion shall necessarily require: And surprise, by all ways and means whatsoever, all and every such person or persons, with their ships, arms, ammunition, and other goods, as shall in a hostile manner invade, or attempt the invading, conquering or annoying this state; and in fine, the governor hereby is entrusted with all other powers incident to the office of captain-general and commander-in-chief, and admiral, to be exercised agreeably to the rules and regulations of the constitution, and the laws of the land; *provided*, that the governor shall not, at any time hereafter, by virtue of any power by this constitution granted, or hereafter to be granted to him by the legislature, transport any

Powers and duties of governor as commander-in-chief; limitation.

of the inhabitants of this state, or oblige them to march out of the limits of the same, without their free and voluntary consent, or the consent of the general court, nor grant commissions for exercising the law martial in any case, without the advice and consent of the council.

Pardoning power.

[ART. 51 (52).] The power of pardoning offenses, except such as persons may be convicted of before the senate, by impeachment of the house, shall be in the governor, by and with the advice of council: But no charter of pardon, granted by the governor, with advice of council, before conviction, shall avail the party pleading the same, notwithstanding any general or particular expressions contained therein, descriptive of the offense or offenses intended to be pardoned.

Militia officers,
removal of.
lxxix, 535.

[ART. 52 (53).] No officer duly commissioned to command in the militia shall be removed from his office, but by the address of both houses to the governor, or by fair trial in courtmartial, pursuant to the laws of the state for the time being.

Staff and non-
commissioned offi-
cers, by whom
appointed.

[ART. 53 (54).] The commanding officers of the regiments shall appoint their adjutants and quartermasters; the brigadiers, their brigade-majors; the major-generals, their aids; the captains and subalterns, their non-commissioned officers.

Division of militia
into brigades, regi-
ments, and com-
panies.

[ART. 54 (55).] The division of the militia into brigades, regiments and companies, made in pursuance of the militia laws now in force, shall be considered as the proper division of the militia of this state, until the same shall be altered by some future law.

Moneys drawn
from treasury only
by warrant of
governor, pursuant
to law.
lxxii, 603.
lxxiv, 607.
lxxv, 626.
lxxix, 24.

[ART. 55 (56).] No moneys shall be issued out of the treasury of this state, and disposed of, (except such sums as may be appropriated for the redemption of bills of credit, or treasurer's notes, or for the payment of interest arising thereon) but by warrant under the hand of the governor for the time

being, by and with the advice and consent of the council, for the necessary support and defense of this state, and for the necessary protection and preservation of the inhabitants thereof, agreeably to the acts and resolves of the general court.

[ART. 56 (57).] All public boards, the commissary-general, all superintending officers of public magazines and stores belonging to this state, and all commanding officers of forts and garrisons within the same, shall, once, in every three months, officially, and without requisition, and at other times when required by the governor, deliver to him an account of all goods, stores, provisions, ammunition, cannon, with their appendages and all small arms, with their accoutrements, and of all other public property under their care respectively; distinguishing the quantity and kind of each, as particularly as may be; together with the condition of such forts and garrisons: And the commanding officer shall exhibit to the governor, when required by him true and exact plans of such forts, and of the land and sea, or harbor or harbors adjacent.

Accounts of military stores, etc., to be rendered quarterly.

[ART. 57 (58).] The governor and council shall be compensated for their services, from time to time, by such grants as the general court shall think reasonable.

Compensation of governor and council.

[ART. 58 (59).] Permanent and honorable salaries shall be established by law, for the justices of the superior court.

Salaries of judges.

COUNCIL.*

[ART. 59 (60).] There shall be [biennially]† elected, by ballot, five councilors, for advising the governor in the executive part of government. The

Councilors; mode of election, etc. liii, 9. lxxi, 481. lxxiv, 607. lxxvi, 100, 587.

*Entire provision as to council stricken out and these provisions substituted, 1793.

†Substituted for "annually," 1877.

freeholders and other inhabitants in each county, qualified to vote for senators, shall some time in the month of [November],‡ give in their votes for one councilor; which votes shall be received, sorted, counted, certified, and returned to the secretary's office, in the same manner as the votes for senators, to be by the secretary laid before the senate and house of representatives on the first Wednesday of [January].§

Vacancies, how filled, if no choice.
liii, 9.
lxxi, 481.

[ART. 60 (61).] And the person having a [plurality]* of votes in any county, shall be considered as duly elected a councilor: But if no person shall have a [plurality]* of votes in any county, the senate and house of representatives shall take the names of the two persons who have the highest number of votes in each county, and not elected, and out of those two shall elect by joint ballot, the councilor wanted for such county, and the qualifications for councilors shall be the same as for senator.

Occurring afterward; new election.
lxxi, 431.
lxxiv, 609.

[ART. 61 (62).] If any person thus chosen a councilor, shall be elected governor or member of either branch of the legislature, and shall accept the trust: or if any person elected a councilor, shall refuse to accept the office, or in case of the death, resignation, or removal of any councilor out of the state, the governor may issue a precept for the election of a new councilor in that county where such vacancy shall happen and the choice shall be in the same manner as before directed: And the governor shall have full power and authority to convene the council, from time to time, at his discretion; and, with them, or the majority of them, may, and shall, from time to time hold a council, for ordering and directing the affairs of the state, according to the laws of the land.

Governor to convene; duties.
lxxii, 605.

‡Substituted for "March," 1877.

§Substituted for "June," 1889.

*Substituted for "majority," 1912.

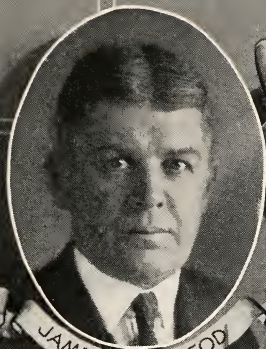

JAMES C. MACLEODY

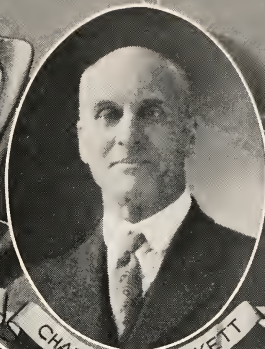

CHARLES H. BRACKETT



ALPHONSE ROY



CHARLES E. CARROLL



FRANCIS P. MURPHY

EXECUTIVE

COUNCIL

[ART. 62 (63).] The members of the council may be impeached by the house, and tried by the senate, for bribery, corruption, malpractice, or maladministration.

Impeachment of councilors.

[ART. 63 (64).] The resolutions and advice of the council shall be recorded by the secretary, in a register, and signed by all the members present agreeing thereto; and this record may be called for at any time, by either house of the legislature; and any member of the council may enter his opinion contrary to the resolutions of the majority, with the reasons for such opinion.

Secretary to record proceedings of council.
lxxix, 535.

[ART. 64 (65).] The legislature may, if the public good shall hereafter require it, divide the state into five districts, as nearly equal as may be, governing themselves by the number of [population],* each district to elect a councilor: And, in case of such division, the manner of the choice shall be conformable to the present mode of election in counties.

Councilor districts provided for.

[ART. 65 (66).] And, whereas the elections, appointed to be made by this constitution, on the first Wednesday of [January]† [biennially],‡ by the two houses of the legislature, may not be completed on that day, the said elections may be adjourned from day to day, until the same be completed: and the order of the elections shall be as follows—the vacancies in the senate, if any shall be first filled up: The governor shall then be elected, provided there shall be no choice of him by the people: And afterwards, the two houses shall proceed to fill up the vacancy, if any, in the council.

Elections by legislature may be adjourned from day to day; order thereof.

SECRETARY, TREASURER, COMMISSARY-GENERAL, ETC.

[ART. 66 (67).] The secretary, treasurer, and commissary-general, shall be chosen by joint ballot

Election of secretary, treasurer, and commissary-general.

*Substituted for "ratable polls and proportion of public taxes," 1912.

†Substituted for "June," 1889.

‡Substituted for "annually," 1877.

of the senators and representatives assembled in one room.

State records, where kept; duty of secretary. xxxv, 579.

[ART. 67 (68).] The records of the state shall be kept in the office of the secretary,§ and he shall attend the [governor]** and council, the senate and representatives, in person, or by deputy, as they may require.

Deputy secretary. lxxii, 608.

[ART. 68 (69).] [The secretary of the state shall, at all times, have a deputy, to be by him appointed; for whose conduct in office he shall be responsible: And, in case of the death, removal, or inability of the secretary, his deputy shall exercise all the duties of the office of secretary of this state, until another shall be appointed.]††

Secretary to give bond.

[ART. 69 (70).] [The secretary, before he enters upon the business of his office, shall give bond, with sufficient sureties, in a reasonable sum, for the use of the state, for the punctual performance of his trust.]*

COUNTY TREASURER, ETC.

County treasurers, registers of probate, solicitors, sheriffs, and registers of deeds elected. vii, 599. lxxi, 143. lxxiii, 619. lxxvi, 101.

[ART. 70 (71).] [The county treasurers [registers of probate, solicitors, sheriffs]† and registers of deeds, shall be elected by the inhabitants of the several towns, in the several counties in the state, according to the method now practiced, and the laws of the state. *Provided nevertheless* the legislature shall have authority to alter the manner of certifying the votes, and the mode of electing those officers; but not so as to deprive the people of the right they now have of electing them.]‡

Counties may be divided into districts for registering deeds.

[ART. 71 (72).] [And the legislature, on the application of the major part of the inhabitants of any county, shall have authority to divide the same into

§"Who may appoint his deputies, for whose conduct he shall be answerable," stricken out, 1793.

**Substituted for "president," 1793.

††Inserted, 1793.

*Inserted, 1793.

‡Inserted, 1877.

‡Substituted for original section, 1793.

two districts for registering deeds, if to them it shall appear necessary; each district to elect a register of deeds: And before they enter upon the business of their offices, shall be respectively sworn faithfully to discharge the duties thereof, and shall severally give bond, with sufficient sureties, in a reasonable sum, for the use of the county, for the punctual performance of their respective trusts.]*

JUDICIARY POWER.

[ART. 72 (73).] The tenure that all commissioned officers shall have by law in their offices shall be expressed in their respective commissions, all judicial officers duly appointed commissioned and sworn, shall hold their offices during good behavior excepting those concerning whom there is a different provision made in this constitution. *Provided nevertheless* the [governor]** with consent of council, may remove them upon the address of both houses of the legislature.

Tenure of office to be expressed in commissions; judges to hold office during good behavior, etc.

Removal.

[ART. 73 (74).] Each branch of the legislature as well as the [governor]** and council shall have authority to require the opinions of the justices of the superior court upon important questions of law and upon solemn occasions.

Judges to give opinions, when. xxv, 537. xlv, 607. lvi, 577. lx, 585. lxii, 704. lxiii, 574. lxvii, 600. lxx, 641. lxxii, 603. lxxiii, 107, 626. lxxiv, 607. lxxv, 614. lxxvi, 600. lxxvii, 618.

[ART. 74 (75).] In order that the people may not suffer from the long continuance in place of any justice of the peace who shall fail in discharging the important duties of his office with ability and fidelity, all commissions of justices of the peace shall become void at the expiration of five years from their respective dates, and upon the expiration of any commission, the same may if necessary be renewed or another person appointed as shall most conduce to the well being of the state.†

Justices of peace commissioned for five years. iii, 408. lvii, 148. lxiii, 37.

*Inserted, 1793.

**Substituted for "president," 1877.

†Original section following this section, relating to probate courts, stricken out, 1793.

Divorces and probate appeals, where tried.
 lxi, 138.
 lxxiv, 452.
 lxxx, 466.

[ART. 75 (76).] All causes of marriage divorce and alimony; and all appeals from the respective judges of probate shall be heard and tried by the superior court until the legislature shall by law make other provision.

Jurisdiction of justices in civil causes.
 ii, 422.
 lxxviii, 496.
 lxxix, 522.

[ART. 76 (77).] [The general court are empowered to give to justices of the peace jurisdiction in civil causes, when the damages demanded shall not exceed (one hundred dollars)‡ and title of real estate is not concerned; but with right of appeal, to either party, to some other court.]§** [And the general court are further empowered to give to police courts original jurisdiction to try and determine, subject to right of appeal and trial by jury, all criminal causes wherein the punishment is less than imprisonment in the state prison.]††

Judges and sheriffs, when disqualified by age.
 lxiii, 37.

[ART. 77 (78).] [No person shall hold the office of judge of any court, or judge of probate, or sheriff of any county, after he has attained the age of seventy years.]

Judges and justices not to act as counsel.
 lxxv, 620.

[ART. 78 (79).] [No judge of any court, or justice of the peace, shall act as attorney, or be of counsel, to any party, or originate any civil suit, in matters which shall come or be brought before him as judge, or justice of the peace.]§

Jurisdiction and terms of probate courts.
 xxxix, 110.
 lxxiii, 497.
 lxxvi, 398.
 lxxviii, 507.
 lxxix, 390.

[ART. 79 (80).] [All matters relating to the probate of wills, and granting letters of administration, shall be exercised by the judges of probate, in such manner as the legislature have directed, or may hereafter direct: And the judges of probate shall

‡Substituted for "four pounds," 1877.

§Inserted, 1793.

**So that a trial by jury, in the last resort, may be had," stricken out, 1877.

††Inserted, 1912.

hold their courts at such place or places, on such fixed days, as the conveniency of the people may require; and the legislature from time to time appoint.]*

[ART. 80 (81).] [No judge, or register of probate, shall be of counsel, act as advocate, or receive any fees as advocate or counsel, in any probate business which is pending, or may be brought into any court of probate in the county of which he is judge or register.]*

Judges and registers of probate not to act as counsel.
xlv, 54. li, 600.
lviii, 62.
lxxv, 620.

CLERKS OF COURTS.

[ART. 81 (82).] [The judges of the courts (those of probate excepted) shall appoint their respective clerks to hold their office during pleasure: And no such clerk shall act as an attorney or be of counsel in any cause in the court of which he is clerk, nor shall he draw any writ originating a civil action.]†‡

Clerks of courts, by whom appointed.
v, 386.

ENCOURAGEMENT OF LITERATURE, TRADES, ETC.

[ART. 82 (83).] Knowledge and learning, generally diffused through a community, being essential to the preservation of a free government; and spreading the opportunities and advantages of education through the various parts of the country, being highly conducive to promote this end; it shall be the duty of the legislators and magistrates, in all future periods of this government, to cherish the interest of literature and the sciences, and all seminaries and public schools, to encourage private and public institutions, rewards, and immunities for the promotion of agriculture, arts, sciences, commerce, trades, manufactures, and natural history of the country; to countenance and inculcate the principles of humanity and general benevolence, public and private charity, industry and economy, honesty and punctu-

Encouragement of literature, etc.
li, 378. lvi, 509.
lviii, 624.
lxix, 445.
lxxi, 553.
lxxiv, 477, 538, 545. lxxv, 562.
lxxvi, 299.

*Inserted, 1793.

†Substituted for original section, 1793.

‡Original section relating to "Delegates to Congress" stricken out, 1793.

ality, sincerity, sobriety, and all social affections, and generous sentiments, among the people: [*Provided, nevertheless*, that no money raised by taxation shall ever be granted or applied for the use of the schools or institutions of any religious sect or denomination]*. [Free and fair competition in the trades and industries is an inherent and essential right of the people and should be protected against all monopolies and conspiracies which tend to hinder or destroy it. The size and functions of all corporations should be so limited and regulated as to prohibit fictitious capitalization and provision should be made for the supervision and government thereof. Therefore, all just power possessed by the state is hereby granted to the general court to enact laws to prevent the operations within the state of all persons and associations, and all trusts and corporations, foreign or domestic, and the officers thereof, who endeavor to raise the price of any article of commerce or to destroy free and fair competition in the trades and industries through combination, conspiracy, monopoly, or any other unfair means; to control and regulate the acts of all such persons, associations, corporations, trusts, and officials doing business within the state; to prevent fictitious capitalization; and to authorize civil and criminal proceedings in respect to all the wrongs herein declared against.]**

OATHS AND SUBSCRIPTIONS.—EXCLUSION FROM OFFICES.
—COMMISSIONS.—WRITS.—CONFIRMATION OF LAWS.
—HABEAS CORPUS.—THE ENACTING STYLE.—CONTINUANCE OF OFFICERS.—PROVISION FOR A FUTURE REVISION OF THE CONSTITUTION.—ETC.

[ART. 83 (84).] Any person chosen [governor], † councilor, senator, or representative, military or civil officer, (town officers excepted) accepting the

Control of corporations, monopolies, etc.

Oath of civil officers.
xxv, 458.
li, 128.
lxvii, 49.

*Inserted, 1877.

**Inserted, 1903.

†Substituted for "president," 1793.

trust, shall, before he proceeds to execute the duties of his office, make and subscribe the following declaration, viz.—

[I, A. B. do solemnly swear, that I will bear faith and true allegiance to the state of New Hampshire, and will support the constitution thereof. *So help me God.*]†

I, A. B. do solemnly and sincerely swear and affirm, that I will faithfully and impartially discharge and perform all the duties incumbent on me as—, according to the best of my abilities, agreeably to the rules and regulations of this constitution and the laws of the state of New Hampshire. *So help me God.*

[Any person having taken and subscribed the oath of allegiance, and the same being filed in the secretary's office, he shall not be obliged to take said oath again.]§

Provided always, when any person chosen or appointed as aforesaid, shall be of the denomination called Quakers, or shall be scrupulous of swearing, and shall decline taking the said oaths, such [person]** shall take and subscribe them, omitting the word "*swear*," and likewise the words "*So help me God*," subjoining instead thereof, "*This I do under the pains and penalties of perjury.*"

[ART. 84 (85).] [And the oaths or affirmations shall be taken and subscribed by the governor, before the president of the senate, in presence of both houses of the legislature, and by the senators and representatives first elected under this constitution, as altered and amended, before the president of the state, and a majority of the council then in office,

Before whom
taken.

†Substituted for original oath, 1793.

§Inserted, 1793.

**Inserted in engrossed copy of Constitution as amended 1783, apparently without authority.

and forever afterwards before the governor and council for the time being; and by all other officers, before such persons, and in such manner as the legislature shall from time to time appoint.]*

Form of commissions.

[ART. 85 (86).] All commissions shall be in the name of the state of New Hampshire, signed by the [governor],† and attested by the secretary, or his deputy, and shall have the great seal of the state affixed thereto.

Form of writs.
i, 139. xv, 37.
xix, 394.
xxxii, 87.
lvii, 188.
lxvi, 369.

[ART. 86 (87).] All writs issuing out of the clerk's office in any of the courts of law, shall be in the name of the state of New Hampshire; shall be under the seal of the court whence they issue, and bear test of the chief, first, or senior justice of the court; but when such justice shall be interested, then the writ shall bear test of some other justice of the court, to which the same shall be returnable; and be signed by the clerk of such court.

Form of indictments, etc.
ix, 468. x, 347.
lxviii, 509.

[ART. 87 (88).] All indictments, presentments, and informations, shall conclude, "*against the peace and dignity of the state.*"

Suicides and deodands.

[ART. 88 (89).] The estates of such persons as may destroy their own lives, shall not for that offense be forfeited, but descend or ascend in the same manner, as if such persons had died in a natural way. Nor shall any article, which shall accidentally occasion the death of any person, be henceforth deemed a deodand, or in any wise forfeited on account of such misfortune.

Existing laws to continue in force, if not repugnant to constitution.
i, 58, 173.
ii, 44. iv, 404.
viii, 550.
xiii, 542.
xiv, 284.
xxiv, 223.
xxvii, 512.
xlxiii, 502.

[ART. 89 (90).] All the laws which have heretofore been adopted, used, and approved, in the province, colony, or state of New Hampshire, and usually practiced on in the courts of law, shall remain and be in full force, until altered and repealed by the legislature; such parts thereof only excepted, as are repugnant to the rights and liberties contained in this constitution: *Provided* that nothing

*Substituted for original section, 1793.

†Substituted for "president," 1793.

herein contained, when compared with the twenty-third article in the bill of rights, shall be construed to affect the laws already made respecting the persons, or estates of absentees.

liv, 286, 548.
lxvi, 300.
lxxvii, 203.

[ART. 90 (91).] The privilege and benefit of the habeas corpus, shall be enjoyed in this state, in the most free, easy, cheap, expeditious, and ample manner, and shall not be suspended by the legislature, except upon the most urgent and pressing occasions, and for a time not exceeding three months.

Habeas Corpus.

[ART. 91 (92).] The enacting style in making and passing acts, statutes, and laws, shall be, *Be it enacted by the Senate and House of Representatives in General Court convened.*

Enacting style of statutes.
lxiii, 575.

[ART. 92 (93).] No [governor],* or judge of the [supreme judicial]† court, shall hold any office or place under the authority of this state, except such as by this constitution they are admitted to hold, saving that the judges of the said court may hold the offices of justice of the peace throughout the state; nor shall they hold any place or office, or receive any pension or salary, from any other state, government, or power, whatever.

Governor and judges prohibited from holding other offices.
lxxx, 294.

[ART. 93 (94).] No person shall be capable of exercising, at the same time more than one of the following offices within this state, viz judge of probate, sheriff, register of deeds; and never more than two offices of profit, which may be held by appointment of the [governor],* or [governor]* and council, or senate and house of representatives, or superior or inferior courts; military offices, and offices of justices of the peace excepted.

Incompatibility of offices; only two offices of profit to be holden at same time.
lxxx, 294.

[ART. 94 (95).] [No person holding the office of judge of any court, (except special judges) secre-

Incompatibility of certain offices.
lxxx, 294.

*Substituted for "president," 1793.

†Substituted for "superior" in engrossed copy of Constitution as amended 1793, apparently without authority.

tary, treasurer of the state, attorney-general, commissary-general, military officers receiving pay from the continent, or this state (excepting offices of the militia, occasionally called forth on an emergency) register of deeds, sheriff, or officers of the customs, including naval officers, collectors of excise, and state and continental taxes, hereafter appointed, and not having settled their accounts with the respective officers with whom it is their duty to settle such accounts, members of congress, or any person holding any office under the United States, shall at the same time hold the office of governor, or have a seat in the senate, or house of representatives, or council; but his being chosen and appointed to, and accepting the same, shall operate as a resignation of their seat in the chair, senate, or house of representatives, or council; and the place so vacated shall be filled up. No member of the council shall have a seat in the senate or house of representatives.]†

Bribery and corruption disqualify for office.

[ART. 95 (96).] No person shall ever be admitted to hold a seat in the legislature or any office of trust or importance under this government, who, in the due course of law, has been convicted of bribery or corruption, in obtaining an election or appointment.

Value of money, how computed. lxi, 518.

[ART. 96 (97).] In all cases where sums of money are mentioned in this constitution the value thereof shall be computed in silver at six shillings and eight pence per ounce.

Constitution, when to take effect.

[ART. 97 (98).] [To the end that there may be no failure of justice, or danger to the state, by the alterations and amendments made in the constitution, the general court is hereby fully authorized and directed to fix the time when the alterations and

†Substituted for original section, 1793.

amendments shall take effect, and make the necessary arrangements accordingly.]*†

[ART. 98 (99).] It shall be the duty of the selectmen, and assessors, of the several towns and places in this state, in warning the first annual meetings for the choice of senators, after the expiration of seven years from the adoption of this constitution, as amended, to insert expressly in the warrant this purpose, among the others for the meeting, to wit, to take the sense of the qualified voters on the subject of a revision of the constitution; and, the meeting being warned accordingly, and not otherwise, the moderator shall take the sense of the qualified voters present as to the necessity of a revision; and a return of the number of votes for and against such necessity, shall be made by the clerk sealed up, and directed to the general court at their then next session; and if it shall appear to the general court by such return, that the sense of the people of the state has been taken, and that, in the opinion of the majority of the qualified voters in the state, present and voting at said meetings, there is a necessity for a revision of the constitution, it shall be the duty of the general court to call a convention for that purpose, otherwise the general court shall direct the sense of the people to be taken, and then proceed in the manner before mentioned. The delegates to be chosen in the same manner, and proportioned, as the representatives to the general court; *provided* that no alterations shall be made in this constitution, before the same shall be laid before the towns and unincorporated places, and approved by two thirds of the qualified voters present and voting on the subject.

Revision of constitution provided for. lxxvi, 587, 613.

*See act of December 14, 1792.

†Substituted for original section, 1793.

Question on re-
vision to be taken
every seven years.
lxxvi, 613.

[ART. 99 (100).] [And the same method of taking the sense of the people, as to a revision of the constitution, and calling a convention for that purpose, shall be observed afterwards, at the expiration of every seven years.]**

Enrollment of
constitution.

[ART. 100 (101).] This form of government shall be enrolled on parchment, and deposited in the secretary's office, and be a part of the laws of the land and printed copies thereof shall be prefixed to the books containing the laws of this state, in all future editions thereof.

**Substituted for last section of original Constitution, 1793.



EMMET J. KELLEY



RICHARD J. McLEAN



ROSS P. SANBORN



ARTHUR P. GALE



GEORGE W. DICKSON



J. GRANT QUIMBY



STATE

SENATE

Population of New Hampshire

NUMBER AND DISTRIBUTION OF INHABITANTS

Population of the State.—New Hampshire was one of the original thirteen States. Its population on April 1, 1930, according to the Fifteenth Census, was 465,293, which represents an increase of 22,210, or 5.0 per cent, as compared with the population on January 1, 1920. The total land area of the State, as shown in Table 3, is 9,031 square miles. The average number of inhabitants per square mile in 1930 was 51.5, as compared with 49.1 in 1920.

Table 1 shows the population of New Hampshire from 1790, the year of the first Federal census, to 1930, together with the increase in each decade.

TABLE 1.—POPULATION OF NEW HAMPSHIRE: 1790 TO 1930

[A minus sign (—) denotes decrease]

CENSUS YEAR	Population	INCREASE OVER PRECEDING CENSUS	
		Number	Per cent
1930	465,293	22,210	5.0
1920	443,083	12,511	2.9
1910	430,572	18,984	4.6
1900	411,588	35,058	9.3
1890	376,530	29,539	8.5
1880	346,991	28,691	9.0
1870	318,300	—7,773	—2.4
1860	326,073	8,097	2.5
1850	317,976	33,402	11.7
1840	284,574	15,246	5.7
1830	269,328	25,167	10.3
1820	244,161	29,701	13.8
1810	214,460	30,602	16.6
1800	183,858	41,973	29.6
1790	141,885	—	—

Counties, cities, and minor civil divisions.—In the tables which follow (Tables 2 to 6) the population of New Hampshire is shown by counties, cities, and other minor civil divisions, with some comparative figures from previous censuses.

Cities of 10,000 or more.—There are nine cities in the state which had a population of 10,000 or more in 1930. Table 2 shows for these cities the population at each census for which figures are available, together with the increase during each decade. The figures shown for the earlier censuses represent, in many cases, the population of the town prior to its incorporation as a city. Manchester, the largest city, first attained a population of 10,000 between 1840 and 1850. Rochester is the only city added to this group following the census of 1920.

TABLE 2.—POPULATION OF PRINCIPAL CITIES FROM EARLIEST CENSUS TO 1930

[A minus sign (—) denotes decrease]

CITY AND CENSUS YEAR	Population	INCREASE OVER PRECEDING CENSUS	
		Number	Per cent
Berlin:			
1930	20,018	3,914	24.3
1920	16,104	4,324	36.7
1910	11,780	2,894	32.6
1900	8,886	5,157	138.3
1890	3,729	2,585	226.0
1880	1,144	615	116.3
1870	529	96	22.2
1860	433	260	150.3
1850	173	57	49.1
1840	116	43	58.9
1830	73	—	—
Concord:			
1930	25,228	3,061	13.8
1920	22,167	670	3.1
1910	21,497	1,865	9.5
1900	19,632	2,628	15.5
1890	17,004	3,161	22.8
1880	13,843	1,602	13.1
1870	12,241	1,345	12.3
1860	10,896	2,320	27.1
1850	8,576	3,679	75.1
1840	4,897	1,177	31.6
1830	3,720	882	31.1
1820	2,838	445	18.6
1810	2,393	341	16.6
1800	2,052	305	17.5
1790	1,747	—	—
Dover:			
1930	13,573	544	4.2
1920	13,029	—218	—1.6
1910	13,247	40	0.3
1900	13,207	417	3.3
1890	12,790	1,103	9.4
1880	11,687	2,393	25.7
1870	9,294	792	9.3
1860	8,502	306	3.7
1850	8,196	1,738	26.9
1840	6,458	1,009	18.5
1830	5,449	2,578	89.9
1820	2,871	643	28.9
1810	2,228	166	8.1
1800	2,062	64	3.2
1790	1,998	—	—

CITY AND CENSUS YEAR	Population	INCREASE OVER PRECEDING CENSUS	
		Number	Per cent
Keene:			
1930	13,794	2,584	23.1
1920	11,210	1,142	11.3
1910	10,068	903	9.9
1900	9,165	1,719	23.1
1890	7,446	662	9.8
1880	6,784	813	13.6
1870	5,971	1,651	38.2
1860	4,320	928	27.4
1850	3,392	782	30.0
1840	2,610	236	9.9
1830	2,374	479	25.3
1820	1,895	249	15.1
1810	1,646	1	0.1
1800	1,645	331	25.2
1790	1,314	—	—
Laconia:			
1930	12,471	1,574	14.4
1920	10,897	714	7.0
1910	10,183	2,141	26.6
1900	8,042	1,899	30.9
1890	6,143	2,353	62.1
1880	3,790	1,481	64.1
1870	2,309	503	27.9
1860	1,806	—	—
Manchester:			
1930	76,834	—1,550	—2.0
1920	78,384	8,321	11.9
1910	70,063	13,076	22.9
1900	56,987	12,861	29.1
1890	44,126	11,496	35.2
1880	33,630	9,094	38.6
1870	23,536	3,429	17.1
1860	20,107	6,175	44.3
1850	13,932	10,697	330.7
1840	3,235	2,358	268.9
1830	877	116	15.2
1820	761	146	23.7
1810	615	58	10.4
1800	557	195	53.9
1790	362	—	—

CITY AND CENSUS YEAR	Population	INCREASE OVER PRECEDING CENSUS	
		Number	Per cent
Nashua:			
1930	31,463	3,084	10.9
1920	28,379	2,374	9.1
1910	26,005	2,107	8.8
1900	23,898	4,587	23.8
1890	19,311	5,914	44.1
1880	13,397	2,854	27.1
1870	10,543	478	4.7
1860	10,065	4,245	72.9
1850	5,820	—234	—3.9
1840	6,054	3,640	150.8
1830	2,414	1,272	111.4
1820	1,142	93	8.9
1810	1,049	187	21.7
1800	862	230	36.4
1790	632	—	—
Portsmouth:			
1930	14,495	936	6.8
1920	13,569	2,300	20.4
1910	11,269	632	5.9
1900	10,637	810	8.2
1890	9,827	137	1.4
1880	9,690	479	5.2
1870	9,211	—124	—1.3
1860	9,335	—403	—4.1
1850	9,738	1,851	23.5
1840	7,887	—139	—1.7
1830	8,026	699	9.5
1820	7,327	393	5.7
1810	6,934	1,595	29.9
1800	5,339	619	13.1
1790	4,720	—	—
Rochester:			
1930	10,209	536	5.5
1920	9,673	805	9.1
1910	8,868	402	4.7
1900	8,466	1,070	14.5
1890	7,396	1,612	27.9
1880	5,784	1,681	41.0
1870	4,103	719	21.2
1860	3,384	378	12.6
1850	3,006	575	23.7

CITY AND CENSUS YEAR	Population	INCREASE OVER PRECEDING CENSUS	
		Number	Per cent
Rochester—<i>Con.</i>:			
1840	2,431	276	12.8
1830	2,155	—316	—12.8
1820	2,471	353	16.7
1810	2,118	—528	—20.0
1800	2,646	—211	—7.4
1790	2,857	—	—

Counties.—Table 3 shows the population of the 10 counties in New Hampshire from 1890 to 1930, together with the land area and the population per square mile in 1930.

TABLE 3.—AREA AND POPULATION OF COUNTIES: 1890 TO 1930
 [A minus sign (—) denotes decrease]

COUNTY	Land area in square miles, 1930	POPULATION							Per cent of increase	
		1930		1920	1910	1900	1890	1920 to 1930	1910 to 1920	
		Total	Per square mile							
New Hampshire	9,031	465,293	51.5	443,083	430,572	411,588	376,530	5.0	2.9	
Belknap	397	22,623	57.0	21,178	21,309	19,526	20,321	6.8	—0.6	
Carroll	955	14,277	14.9	15,017	16,316	16,895	18,124	—4.9	—8.0	
Cheshire	728	33,685	46.3	30,975	30,659	31,321	29,579	8.7	1.0	
Coos	1,798	38,959	21.7	36,093	30,753	29,468	23,211	7.9	17.4	
Grafton	1,729	42,816	24.8	40,572	41,652	40,844	37,217	5.5	—2.6	
Hillsborough ..	895	140,165	156.6	135,512	126,072	112,640	93,247	3.4	7.5	
Merrimack	932	56,152	60.2	51,770	53,335	52,430	49,435	8.5	—2.9	
Rockingham ..	691	53,750	77.8	52,498	52,188	51,118	49,650	2.4	0.6	
Strafford	379	38,580	101.8	38,546	38,951	39,337	38,442	0.1	—1.0	
Sullivan	527	24,286	46.1	20,922	19,337	18,009	17,304	16.1	8.2	

Minor civil divisions.—Table 4 shows the population of each county by towns, cities, and other minor civil divisions. The more thickly settled counties are divided into towns and cities, but in Carroll County there are 2 “locations” and in Coos County there are 8 “grants,” 6 “purchases,” 6 “townships,” and 3 “locations.” Of the civil divisions known as “grants” and “purchases,” 7 have had no population returned at any of the last three censuses and so are omitted from the list of minor civil divisions in Table 4.

TABLE 4.—POPULATION OF COUNTIES BY MINOR CIVIL DIVISIONS:
1930, 1920, AND 1910

MINOR CIVIL DIVISION	1930	1920	1910
Belknap County	22,623	21,178	21,309
Alton town	1,261	1,221	1,348
Barnstead town	791	873	1,081
Belmont town	1,299	1,194	1,390
Center Harbor town	382	422	420
Gilford town	783	738	744
Gilmanton town	676	814	968
Laconia city	12,471	10,897	10,183
Meredith town	1,902	1,680	1,638
New Hampton town	692	708	821
Sanbornton town	654	617	850
Tilton town	1,712	2,014	1,866
Carroll County	14,277	15,017	16,316
Albany town	96	170	289
Bartlett town	1,119	1,059	1,197
Brookfield town	166	186	247
Chatham town	168	229	209
Conway town	3,217	3,102	3,413
Eaton town	210	237	380
Effingham town	352	393	558
Freedom town	390	467	542
Harts location	29	35	85
Jackson town	321	533	452
Madison town	535	482	507
Moultonborough town ...	709	758	783
Ossipee town	1,230	1,122	1,354
Sandwich town	731	1,175	928

TABLE 4.—POPULATION OF COUNTIES BY MINOR CIVIL DIVISIONS:
1930, 1920, AND 1910

MINOR CIVIL DIVISION	1930	1920	1910
Carroll County—Con.			
Tamworth town	955	945	993
Tuftonboro town	505	611	612
Wakefield town	1,186	1,335	1,543
Wolfeboro town	2,358	2,178	2,224
Cheshire County	33,685	30,975	30,659
Alstead town	616	672	711
Chesterfield town	704	601	770
Dublin town	506	408	571
Fitzwilliam town	850	962	1,148
Gilsum town	506	439	470
Harrisville town	512	559	623
Hinsdale town	1,757	1,773	1,673
Jaffrey town	2,485	2,303	1,895
Keene city	13,794	11,210	10,068
Marlborough town	1,508	1,380	1,478
Marlow town	330	401	425
Nelson town	162	171	231
Richmond town	241	306	393
Rindge town	610	643	706
Roxbury town	53	56	66
Stoddard town	113	213	257
Sullivan town	192	206	266
Surry town	198	200	213
Swanzy town	2,066	1,593	1,656
Troy town	1,267	1,444	1,331
Walpole town	2,287	2,553	2,668
Westmoreland town	745	615	758
Winchester town	2,183	2,267	2,282
Coos County*	38,959	36,093	30,753
Atkinson and Gilmanton Academy grant	1	20	1
Beans purchase	25		
Berlin city	20,018	16,104	11,780
Cambridge township	1	1	5
Carroll town	402	388	569
Clarksville town	215	410	271

TABLE 4.—POPULATION OF COUNTIES BY MINOR CIVIL DIVISIONS:
1930, 1920, AND 1910

MINOR CIVIL DIVISION	1930	1920	1910
Coos County—<i>Con.</i>			
Colebrook town	1,937	1,811	1,905
Columbia town	524	601	619
Dalton town.....	580	460	475
Dartmouth College grant	17	6	7
Dixs grant	—	—	33
Dixville township	25	24	12
Dummer town	298	266	292
Errol town	293	241	211
Ervings location	—	31	—
Gorham town	2,763	2,734	2,155
Greens grant	4	5	4
Jefferson town	771	960	1,061
Kilkenny township	—	2	—
Lancaster town	2,887	2,819	3,054
Martins location	—	4	3
Milan town	719	730	924
Millsfield township	33	45	12
Northumberland town ..	2,360	2,567	2,184
Odell township	—	73	—
Pinkhams grant	9	—	—
Pittsburg town	671	*1,311	624
Randolph town	82	67	137
Shelburne town	196	178	305
Stark town	329	339	448
Stewartstown town	1,148	1,109	1,128
Stratford town	918	794	844
Success township	—	8	—
Thompson and Meserve purchase	2	—	4
Wentworths location	38	50	51
Whitefield town	1,693	1,935	1,635

*Coos.—The absence of population in any year indicates that none was returned at that census. Seven civil divisions of this county for which no population has been returned at any of the three censuses are not included in the table; these divisions are as follows: Beans grant, Chandlers purchase, Crawfords purchase, Cutts grant, Hadleys purchase, Low and Burbank grant, and Sargents purchase. Figures for Pittsburg town in 1920 include population reported for Colebrook Academy grant (15), Hubbard township (358), and Webster township (51).

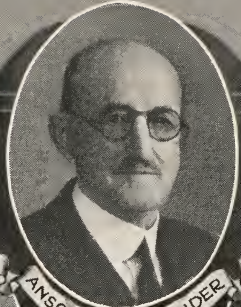

ANSON C. ALEXANDER

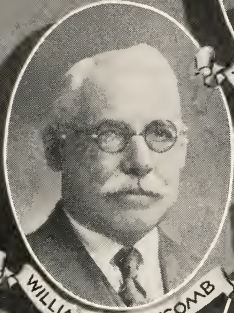

WILLIAM F. WHITCOMB



IRVING T. CHESLEY



CLARENCE W. HOUGHTON



PHILIP C. HEALD



GEORGE D. CUMMINGS



STATE

SENATE

TABLE 4.—POPULATION OF COUNTIES BY MINOR CIVIL DIVISIONS:
1930, 1920, AND 1910

MINOR CIVIL DIVISION	1930	1920	1910
Grafton County	42,816	40,572	41,652
Alexandria town	412	502	571
Ashland town	1,375	1,325	1,412
Bath town	785	838	978
Benton town	255	177	219
Bethlehem town	872	866	1,201
Bridgewater town	151	199	187
Bristol town	1,610	1,428	1,478
Campton town	1,184	1,028	845
Canaan town	1,301	1,236	1,408
Dorchester town	115	228	241
Easton town	132	131	226
Ellsworth town	28	30	46
Enfield town	1,325	1,577	1,448
Franconia town	514	440	504
Grafton town	539	554	641
Groton town	202	199	319
Hanover town	3,043	2,264	2,075
Haverhill town	3,665	3,406	3,498
Hebron town	197	184	213
Holderness town	644	602	652
Landaff town	469	510	526
Lebanon town	7,073	6,162	5,718
Lincoln town	1,548	1,473	1,278
Lisbon town	2,324	2,288	2,460
Littleton town	4,558	4,239	4,069
Livermore town	23	98	64
Lyman town	299	310	374
Lyme town	830	891	1,007
Monroe town	457	356	429
Orange town	99	166	176
Orford town	636	661	799
Piermont town	475	577	592
Plymouth town	2,470	2,353	2,200
Rumney town	858	911	850
Thornton town	459	477	553
Warren town	651	600	701
Waterville town	23	95	16
Wentworth town	459	507	595
Woodstock town	756	684	1,083

TABLE 4.—POPULATION OF COUNTIES BY MINOR CIVIL DIVISIONS:
1930, 1920, AND 1910

MINOR CIVIL DIVISION	1930	1920	1910
Hillsborough County ..	140,165	135,512	126,072
Amherst town	1,115	868	1,060
Antrim town	1,254	1,052	1,235
Bedford town	1,326	1,118	1,110
Bennington town	552	568	690
Brookline town	511	546	501
Deering town	324	287	353
Francestown town	363	385	602
Goffstown town	3,839	2,391	2,579
Greenfield town	394	417	574
Greenville town	1,319	1,346	1,374
Hancock town	561	531	642
Hillsborough town	2,160	2,229	2,168
Hollis town	879	775	935
Hudson town	2,702	1,954	1,344
Litchfield town	286	213	255
Lyndeborough town	399	428	660
Manchester city	76,834	78,384	70,063
Mason town	254	278	325
Merrimack town	1,084	1,022	1,039
Milford town	4,068	3,783	3,939
Mont Vernon town	302	308	413
Nashua city	31,463	28,379	26,005
New Boston town	693	768	982
New Ipswich town	838	869	927
Pelham town	814	974	826
Peterborough town	2,521	2,615	2,277
Sharon town	38	21	71
Temple town	239	263	284
Weare town	1,287	1,173	1,325
Wilton town	1,724	1,546	1,490
Windsor town	22	21	24
Merrimack County	56,152	51,770	53,335
Allenstown town	1,549	1,213	1,457
Andover town	1,031	1,121	1,201
Boscawen town	1,359	1,260	1,240
Bow town	780	568	676
Bradford town	587	580	695
Canterbury town	505	655	680

TABLE 4.—POPULATION OF COUNTIES BY MINOR CIVIL DIVISIONS:
1930, 1920, AND 1910

MINOR CIVIL DIVISION	1930	1920	1910
Merrimack County—Con.			
Chichester town	567	507	606
Concord city	25,228	22,167	21,497
Danbury town	498	516	592
Dunbarton town	572	405	513
Epsom town	678	655	725
Franklin city	6,576	6,318	6,132
Henniker town	1,266	1,344	1,395
Hill town	468	500	556
Hooksett town	2,132	1,828	1,528
Hopkinton town	1,485	1,438	1,578
Loudon town	801	690	838
Newbury town	333	362	402
New London town	812	701	805
Northfield town	1,336	1,522	1,474
Pembroke town	2,792	2,563	3,062
Pittsfield town	2,018	1,914	2,222
Salisbury town	350	390	478
Sutton town	512	632	698
Warner town	1,062	1,051	1,226
Webster town	360	334	445
Wilmot town	495	536	614
Rockingham County ...			
	53,750	52,498	52,188
Atkinson town	407	413	440
Auburn town	735	652	637
Brentwood town	725	685	759
Candia town	812	780	993
Chester town	653	652	818
Danville town	406	463	517
Deerfield town	635	746	917
Derry town	5,131	5,382	5,123
East Kingston town	347	384	413
Epping town	1,672	1,276	1,649
Exeter town	4,872	4,604	4,897
Fremont town	571	519	622
Greenland town	577	623	575
Hampstead town	775	670	796
Hampton town	1,507	1,251	1,215
Hampton Falls town	481	483	552

TABLE 4.—POPULATION OF COUNTIES BY MINOR CIVIL DIVISIONS:
1930, 1920, AND 1910

MINOR CIVIL DIVISION	1930	1920	1910
Rockingham County			
<i>—Continued</i>			
Kensington town	438	383	417
Kingston town	1,017	859	1,015
Londonderry town	1,373	1,303	1,533
Newcastle town	378	728	624
Newfields town	376	470	503
Newington town	381	398	296
Newmarket town	2,511	3,181	3,348
Newton town	848	872	962
North Hampton town ...	695	677	783
Northwood town	872	891	1,059
Nottingham town	451	520	607
Plaistow town	1,366	1,368	1,173
Portsmouth city	14,495	13,569	11,269
Raymond town	1,165	1,050	1,203
Rye town	1,081	1,196	1,014
Salem town	2,751	2,318	2,117
Sandown town	229	280	380
Seabrook town	1,666	1,537	1,425
South Hampton town ...	261	230	279
Stratham town	552	542	602
Windham town	538	543	656
Strafford County			
	38,580	38,546	38,951
Barrington town	613	616	900
Dover city	13,573	13,029	13,247
Durham town	1,217	749	823
Farmington town	2,698	2,461	2,621
Lee town	376	475	479
Madbury town	358	326	331
Middleton town	176	174	291
Milton town	1,206	1,428	1,542
New Durham town	448	462	523
Rochester city	10,209	9,673	8,868
Rollinsford town	1,409	1,701	1,836
Somersworth city	5,680	6,688	6,704
Strafford town	617	764	786

TABLE 4.—POPULATION OF COUNTIES BY MINOR CIVIL DIVISIONS:
1930, 1920, AND 1910

MINOR CIVIL DIVISION	1930	1920	1910
Sullivan County	24,286	20,922	19,337
Acworth town	471	436	536
Charlestown town	1,644	1,505	1,496
Claremont town	12,377	9,524	7,529
Cornish town	855	844	1,005
Croydon town	269	230	324
Goshen town	255	283	329
Grantham town	302	495	286
Langdon town	267	279	340
Lempster town	273	287	383
Newport town	4,659	4,109	3,765
Plainfield town	858	853	987
Springfield town	270	349	422
Sunapee town	1,040	898	1,071
Unity town	501	522	504
Washington town	245	308	360

Cities.—Table 5 shows the population of each city in New Hampshire in 1930 and 1920. These cities are arranged in alphabetical order, each followed by the name of the county in which the city is located. In Table 6 the population of these cities is presented by wards.

TABLE 5.—POPULATION OF CITIES: 1930 AND 1920

CITY	COUNTY	1930	1920
Berlin	Coos	20,018	16,104
Concord	Merrimack	25,228	22,167
Dover	Strafford	13,573	13,029
Franklin	Merrimack	6,576	6,318
Keene	Cheshire	13,794	11,210
Laconia	Belknap	12,741	10,897
Manchester	Hillsborough	76,834	78,384
Nashua	Hillsborough	31,463	28,379
Portsmouth	Rockingham	14,495	13,569
Rochester	Strafford	10,209	9,673
Somersworth	Strafford	5,680	6,688

TABLE 6.—POPULATION OF CITIES BY WARDS: 1930

CITY AND WARD	1930	CITY AND WARD	1930
Berlin city . . .	20,018	Laconia city . . .	12,471
Ward 1 . . .	5,927	Ward 1 . . .	1,818
Ward 2 . . .	3,307	Ward 2 . . .	2,832
Ward 3 . . .	5,445	Ward 3 . . .	715
Ward 4 . . .	5,339	Ward 4 . . .	1,993
Concord city . . .	25,228	Ward 5 . . .	2,576
Ward 1 . . .	2,345	Ward 6 . . .	2,537
Ward 2 . . .	773	Manchester city	76,834
Ward 3 . . .	1,168	Ward 1 . . .	4,278
Ward 4 . . .	4,137	Ward 2 . . .	5,759
Ward 5 . . .	2,689	Ward 3 . . .	6,005
Ward 6 . . .	5,214	Ward 4 . . .	4,861
Ward 7 . . .	4,994	Ward 5 . . .	8,216
Ward 8 . . .	1,681	Ward 6 . . .	7,264
Ward 9 . . .	2,227	Ward 7 . . .	6,753
Dover city . . .	13,573	Ward 8 . . .	9,072
Ward 1 . . .	3,119	Ward 9 . . .	3,753
Ward 2 . . .	3,341	Ward 10 . .	4,230
Ward 3 . . .	2,219	Ward 11 . .	4,825
Ward 4 . . .	3,490	Ward 12 . .	5,483
Ward 5 . . .	1,404	Ward 13 . .	6,335
Franklin city . .	6,576	Nashua city . .	31,463
Ward 1 . . .	1,696	Ward 1 . . .	4,221
Ward 2 . . .	2,579	Ward 2 . . .	2,924
Ward 3 . . .	2,301	Ward 3 . . .	3,286
Keene city . . .	13,794	Ward 4 . . .	2,773
Ward 1 . . .	4,209	Ward 5 . . .	3,627
Ward 2 . . .	2,590	Ward 6 . . .	3,533
Ward 3 . . .	2,375	Ward 7 . . .	3,870
Ward 4 . . .	2,147	Ward 8 . . .	4,473
Ward 5 . . .	2,473	Ward 9 . . .	2,756
		Portsmouth city	14,495
		Ward 1 . . .	3,741
		Ward 2 . . .	4,217
		Ward 3 . . .	2,826
		Ward 4 . . .	1,656
		Ward 5 . . .	1,357
		Not allocated by wards	698

TABLE 6.—POPULATION OF CITIES BY WARDS: 1930

CITY AND WARD	1930	CITY AND WARD	1930
Rochester city .	10,209	Somersworth	
Ward 1 ...	1,303	city	5,680
Ward 2 ...	1,882	Ward 1 ...	840
Ward 3 ...	1,419	Ward 2 ...	887
Ward 4 ...	2,148	Ward 3 ...	1,314
Ward 5 ...	1,576	Ward 4 ...	1,814
Ward 6 ...	1,881	Ward 5 ...	825



HONORE E. BOUTHILLIER



CHARLES M. STEBLE



DENIS A. MURPHY



RALPH H. GEORGE



JOHN A. FOLEY



JOHN JACOBSON



STATE

SENATE

TOWNS AND WARDS AS DISTRICTED FOR ELECTION PURPOSES

TOWNS	Con- gress'l Dist.	Coun- cilor Dist.	Sen- atorial Dist.	Repre- sentatives 1932	County
Acworth	2	5	8	1	Sullivan
Albany	1	1	4	..	Carroll
Alexandria	2	1	5	1	Grafton
Allenstown	1	5	14	1	Merrimack
Alstead	2	4	10	1	Cheshire
Alton	1	2	6	1	Belknap
Amherst	2	4	12	1	Hillsborough
Andover	2	5	7	1	Merrimack
Antrim	2	4	9	1	Hillsborough
Ashland	2	1	5	1	Grafton
Atkinson	1	2	23	1	Rockingham
Auburn	1	3	22	1	Rockingham
Barnstead	1	2	6	1	Belknap
Barrington	1	2	21	1	Strafford
Bartlett	1	1	4	1	Carroll
Bath	2	1	3	1	Grafton
Bedford	1	4	14	1	Hillsborough
Belmont	1	2	6	1	Belknap
Bennington	2	4	11	1	Hillsborough
Benton	2	1	3	..	Grafton
Berlin—					
Ward 1	2	1	1	5	Coos
Ward 2	2	1	1	4	Coos
Ward 3	2	1	1	3	Coos
Ward 4	2	1	1	4	Coos
Bethlehem	2	1	2	1	Grafton
Boscawen	2	5	7	1	Merrimack
Bow	2	5	14	1	Merrimack
Bradford	2	5	9	1	Merrimack
Brentwood	1	2	23	1	Rockingham
Bridgewater	2	1	5	..	Grafton
Bristol	2	1	5	1	Grafton

TOWNS	Congress'l Dist.	Coun- cilor Dist.	Sen- atorial Dist.	Repre- sentatives 1932	County
Brookfield	1	2	4	..	Carroll
Brookline	2	4	12	1	Hillsborough
Campton	2	1	3	1	Grafton
Canaan	2	1	5	1	Grafton
Candia	1	3	22	1	Rockingham
Canterbury	1	5	7	1	Merrimack
Carroll	2	1	2	1	Coos
Center Harbor ..	1	5	6	1	Belknap
Charlestown	2	5	8	1	Sullivan
Chatham	1	1	4	..	Carroll
Chester	1	3	22	1	Rockingham
Chesterfield	2	4	10	1	Cheshire
Chichester	1	5	14	1	Merrimack
Claremont	2	5	8	10	Sullivan
Clarksville	2	1	2	..	Coos
Colebrook	2	1	2	2	Coos
Columbia	2	1	2	..	Coos
Concord—					
Ward 1	2	5	7	2	Merrimack
Ward 2	2	5	7	1	Merrimack
Ward 3	2	5	9	1	Merrimack
Ward 4	2	5	15	3	Merrimack
Ward 5	2	5	15	2	Merrimack
Ward 6	2	5	15	4	Merrimack
Ward 7	2	5	9	4	Merrimack
Ward 8	2	5	15	1	Merrimack
Ward 9	2	5	15	2	Merrimack
Conway	1	1	4	3	Carroll
Cornish	2	5	8	1	Sullivan
Croydon	2	5	8	..	Sullivan
Dalton	2	1	2	1	Coos
Danbury	2	5	7	1	Merrimack
Danville	1	2	23	1	Rockingham
Deerfield	1	2	22	1	Rockingham
Deering	2	4	9	..	Hillsborough
Derry	1	3	22	4	Rockingham
Dorchester	2	1	5	..	Grafton

TOWNS	Con- gress'l Dist.	Coun- cilor Dist.	Sen- atorial Dist.	Repre- sentatives 1932	County
Dover—					
Ward 1	1	2	21	3	Strafford
Ward 2	1	2	21	3	Strafford
Ward 3	1	2	21	2	Strafford
Ward 4	1	2	21	3	Strafford
Ward 5	1	2	21	1	Strafford
Dublin	2	4	11	1	Cheshire
Dummer	2	1	1	..	Coos
Dunbarton	2	5	14	1	Merrimack
Durham	1	2	21	1	Strafford
East Kingston ..	1	2	23	..	Rockingham
Easton	2	1	3	..	Grafton
Eaton	1	1	4	..	Carroll
Effingham	1	1	4	..	Carroll
Ellsworth	2	1	5	..	Grafton
Enfield	2	1	5	1	Grafton
Epping	1	2	23	1	Rockingham
Epsom	1	5	14	1	Merrimack
Errol	2	1	1	1	Coos
Exeter	1	2	23	4	Rockingham
Farmington	1	2	20	2	Strafford
Fitzwilliam	2	4	11	1	Cheshire
Francestown	2	4	9	..	Hillsborough
Franconia	2	1	2	1	Grafton
Franklin—					
Ward 1	2	5	7	1	Merrimack
Ward 2	2	5	7	2	Merrimack
Ward 3	2	5	7	2	Merrimack
Freedom	1	1	4	1	Carroll
Fremont	1	2	23	..	Rockingham
Gilford	1	2	6	1	Belknap
Gilmanton	1	2	6	1	Belknap
Gilsum	2	4	10	1	Cheshire
Goffstown	1	4	14	3	Hillsborough
Gorham	2	1	1	2	Coos
Goshen	2	5	8	..	Sullivan
Grafton	2	1	5	1	Grafton

TOWNS	Congress'l Dist.	Councilor Dist.	Senatorial Dist.	Representatives 1932	County
Grantham	2	5	8	..	Sullivan
Greenfield	2	4	12	1	Hillsborough
Greenland	1	2	24	1	Rockingham
Greenville	2	4	12	1	Hillsborough
Groton	2	1	5	..	Grafton
Hampstead	1	2	23	1	Rockingham
Hampton	1	2	23	1	Rockingham
Hampton Falls ..	1	2	23	1	Rockingham
Hancock	2	4	11	..	Hillsborough
Hanover	2	1	5	3	Grafton
Harrisville	2	4	11	1	Cheshire
Hart's Location ..	1	1	4	..	Carroll
Haverhill	2	1	3	3	Grafton
Hebron	2	1	5	..	Grafton
Henniker	2	5	9	1	Merrimack
Hill	2	5	7	1	Merrimack
Hillsborough	2	4	9	2	Hillsborough
Hinsdale	2	4	11	1	Cheshire
Holderness	2	1	3	1	Grafton
Hollis	2	4	12	1	Hillsborough
Hooksett	1	3	14	2	Merrimack
Hopkinton	2	5	9	1	Merrimack
Hudson	1	4	22	2	Hillsborough
Jackson	1	1	4	..	Carroll
Jaffrey	2	4	11	2	Cheshire
Jefferson	2	1	2	1	Coos
Keene—					
Ward 1	2	4	10	4	Cheshire
Ward 2	2	4	10	2	Cheshire
Ward 3	2	4	10	2	Cheshire
Ward 4	2	4	10	2	Cheshire
Ward 5	2	4	10	2	Cheshire
Kensington	1	2	23	1	Rockingham
Kingston	1	2	23	1	Rockingham
Laconia—					
Ward 1	1	5	6	2	Belknap
Ward 2	1	5	6	2	Belknap

TOWNS	Congress'l Dist.	Coun- cilor Dist.	Sen- atorial Dist.	Repre- sentatives 1932	County
Ward 3	1	5	6	1	Belknap
Ward 4	1	5	6	2	Belknap
Ward 5	1	5	6	2	Belknap
Ward 6	1	5	6	2	Belknap
Lancaster	2	1	2	2	Coos
Landaff	2	1	3	1	Grafton
Langdon	2	5	8	1	Sullivan
Lebanon	2	1	5	6	Grafton
Lee	1	2	21	1	Strafford
Lempster	2	5	8	..	Sullivan
Lincoln	2	1	3	1	Grafton
Lisbon	2	1	3	2	Grafton
Litchfield	1	4	22	..	Hillsborough
Littleton	2	1	3	4	Grafton
Livermore	2	1	4	..	Grafton
Londonderry	1	3	22	1	Rockingham
Loudon	1	5	14	1	Merrimack
Lyman	2	1	3	..	Grafton
Lyme	2	1	5	1	Grafton
Lyndeborough ...	2	4	12	1	Hillsborough
Madbury	1	2	21	..	Strafford
Madison	1	1	4	1	Carroll
Manchester—					
Ward 1	1	3	16	4	Hillsborough
Ward 2	1	3	16	5	Hillsborough
Ward 3	1	3	17	5	Hillsborough
Ward 4	1	3	17	4	Hillsborough
Ward 5	1	3	18	7	Hillsborough
Ward 6	1	3	22	6	Hillsborough
Ward 7	1	3	18	6	Hillsborough
Ward 8	1	3	18	8	Hillsborough
Ward 9	1	3	16	3	Hillsborough
Ward 10	1	3	17	4	Hillsborough
Ward 11	1	3	18	4	Hillsborough
Ward 12	1	3	19	5	Hillsborough
Ward 13	1	3	19	5	Hillsborough
Marlborough	2	4	11	1	Cheshire

TOWNS	Con- gress'l Dist.	Coun- cilor Dist.	Sen- atorial Dist.	Repre- sentatives 1932	County
Marlow	2	4	10	..	Cheshire
Mason	2	4	12	..	Hillsborough
Meredith	1	5	6	2	Belknap
Merrimack	1	4	12	1	Hillsborough
Middleton	1	2	20	..	Strafford
Milan	2	1	1	1	Coos
Milford	2	4	12	3	Hillsborough
Milton	1	2	20	1	Strafford
Monroe	2	1	3	1	Grafton
Mont Vernon	2	4	12	..	Hillsborough
Moultonborough ..	1	1	4	1	Carroll
Nashua—					
Ward 1	2	4	12	4	Hillsborough
Ward 2	2	4	12	2	Hillsborough
Ward 3	2	4	13	3	Hillsborough
Ward 4	2	4	13	2	Hillsborough
Ward 5	2	4	13	3	Hillsborough
Ward 6	2	4	13	3	Hillsborough
Ward 7	2	4	13	3	Hillsborough
Ward 8	2	4	13	4	Hillsborough
Ward 9	2	4	13	2	Hillsborough
Nelson	2	4	10	..	Cheshire
New Boston	2	4	14	1	Hillsborough
Newbury	2	5	9	..	Merrimack
New Castle	1	2	24	1	Rockingham
New Durham ...	1	2	20	1	Strafford
Newfields	1	2	23	..	Rockingham
New Hampton ..	1	5	5	1	Belknap
Newington	1	2	24	..	Rockingham
New Ipswich	2	4	12	1	Hillsborough
New London	2	5	7	1	Merrimack
Newmarket	1	2	24	2	Rockingham
Newport	2	5	8	4	Sullivan
Newton	1	2	23	1	Rockingham
Northfield	1	5	7	1	Merrimack
North Hampton .	1	2	23	1	Rockingham
Northumberland .	2	1	2	2	Coos

TOWNS	Con- gress'l Dist.	Coun- cilor Dist.	Sen- atorial Dist.	Repre- sentatives 1932	County
Northwood	1	2	22	1	Rockingham
Nottingham	1	2	22	1	Rockingham
Orange	2	1	5	..	Grafton
Orford	2	1	5	1	Grafton
Ossipee	1	1	4	1	Carroll
Pelham	1	4	22	1	Hillsborough
Pembroke	1	5	14	2	Merrimack
Peterborough	2	4	11	2	Hillsborough
Piermont	2	1	3	1	Grafton
Pittsburg	2	1	2	1	Coos
Pittsfield	1	5	14	2	Merrimack
Plainfield	2	5	8	1	Sullivan
Plaistow	1	2	23	1	Rockingham
Plymouth	2	1	3	2	Grafton
Portsmouth—					
Ward 1	1	2	24	3	Rockingham
Ward 2	1	2	24	4	Rockingham
Ward 3	1	2	24	2	Rockingham
Ward 4	1	2	24	1	Rockingham
Ward 5	1	2	24	2	Rockingham
Randolph	2	1	1	..	Coos
Raymond	1	3	22	1	Rockingham
Richmond	2	4	11	..	Cheshire
Rindge	2	4	11	1	Cheshire
Rochester—					
Ward 1	1	2	20	1	Strafford
Ward 2	1	2	20	2	Strafford
Ward 3	1	2	20	1	Strafford
Ward 4	1	2	20	2	Strafford
Ward 5	1	2	20	1	Strafford
Ward 6	1	2	20	2	Strafford
Rollinsford	1	2	21	1	Strafford
Roxbury	2	4	10	..	Cheshire
Rumney	2	1	5	1	Grafton
Rye	1	2	24	1	Rockingham
Salem	1	3	22	2	Rockingham
Salisbury	2	5	9	..	Merrimack

TOWNS	Con- gress'l Dist.	Coun- cilor Dist.	Sen- atorial Dist.	Repre- sentatives 1932	County
Sanbornton	1	5	6	1	Belknap
Sandown	1	2	23	..	Rockingham
Sandwich	1	1	4	1	Carroll
Seabrook	1	2	23	1	Rockingham
Sharon	2	4	11	..	Hillsborough
Shelburne	2	1	1	..	Coos
Somersworth—					
Ward 1	1	2	20	1	Strafford
Ward 2	1	2	20	1	Strafford
Ward 3	1	2	20	1	Strafford
Ward 4	1	2	20	2	Strafford
Ward 5	1	2	20	1	Strafford
South Hampton .	1	2	23	..	Rockingham
Springfield	2	5	8	1	Sullivan
Stark	2	1	2	..	Coos
Stewartstown . . .	2	1	2	1	Coos
Stoddard	2	4	10	..	Cheshire
Strafford	1	2	20	1	Strafford
Stratford	2	1	2	1	Coos
Stratham	1	2	24	..	Rockingham
Sullivan	2	4	10	..	Cheshire
Sunapee	2	5	8	1	Sullivan
Surry	2	4	10	..	Cheshire
Sutton	2	5	9	1	Merrimack
Swanzy	2	4	11	2	Cheshire
Tamworth	1	1	4	1	Carroll
Temple	2	4	12	..	Hillsborough
Thornton	2	1	3	1	Grafton
Tilton	1	5	7	1	Belknap
Troy	2	4	11	1	Cheshire
Tuftonboro	1	1	4	1	Carroll
Unity	2	5	8	..	Sullivan
Wakefield	1	2	4	1	Carroll
Walpole	2	4	10	2	Cheshire
Warner	2	5	9	1	Merrimack
Warren	2	1	5	1	Grafton
Washington	2	5	8	..	Sullivan

TOWNS	Congress'1 Dist.	Coun- cilor Dist.	Sen- atorial Dist.	Repre- sentatives 1932	County
Waterville	2	1	4	..	Grafton
Weare	2	4	14	1	Hillsborough
Webster	2	5	9	1	Merrimack
Wentworth	2	1	5	1	Grafton
Wentworth's Lo- cation	2	1	1	..	Coos
Westmoreland . . .	2	4	10	1	Cheshire
Whitefield	2	1	2	1	Coos
Wilmot	2	5	7	1	Merrimack
Wilton	2	4	12	1	Hillsborough
Winchester	2	4	11	2	Cheshire
Windham	1	3	22	1	Rockingham
Windsor	2	4	9	..	Hillsborough
Wolfeboro	1	1	4	2	Carroll
Woodstock	2	1	3	1	Grafton

REPRESENTATIVES—PART TIME

According to the apportionment established by chapter 145, Laws of 1931, the following named towns, not having six hundred inhabitants, may elect one representative in the years indicated in the following table, those marked with an asterisk (*) not being entitled to a representative during the decade:

	1932	1934	1936	1938	1940
Number of					
Representatives in Acworth	1	.	1	.	1
*Albany
Alexandria	1	.	1	.	1
Atkinson	1	.	1	.	1
Bennington	1	1	.	1	1
Benton	1	.	1	.
Bradford	1	1	.	1	1
Bridgewater	1	.	.
Brookfield	1	.	.
Brookline	1	1	.	1	1
Canterbury	1	1	.	1	1
Carroll	1	.	1	.	1
Center Harbor ..	1	.	1	.	1
Chatham	1	.	.
Chichester	1	1	.	1	1
Clarksville	1	.	.
Columbia	1	1	1	1
Croydon	1	.	1	.
Dalton	1	1	.	1	1
Danbury	1	1	.	1	1
Danville	1	.	1	.	1
Deering	1	.	1	.
Dorchester	1	.
Dublin	1	1	.	1	1
Dummer	1	.	1	.
Dunbarton	1	1	.	1	1
East Kingston ..	.	1	.	1	.
Easton	1	.	.	.

	1932	1934	1936	1938	1940
Number of Representatives in Eaton	1	.	.
Effingham	1	.	1	.
*Ellsworth
Errol	1	.	1	.	.
Francestown	1	.	1	1
Franconia	1	1	.	1	1
Freedom	1	.	1	.	1
Fremont	1	1	1	1
Gilsum	1	1	.	1	1
Goshen	1	.	1
Grafton	1	1	.	1	1
Grantham	1	.	1	.
Greenfield	1	.	1	.	1
Greenland	1	1	1	1	.
Groton	1	.	.
Hampton Falls ..	1	1	1	1	.
Hancock	1	1	1	1
Harrisville	1	1	.	1	1
*Hart's Location
Hebron	1	.
Hill	1	.	1	.	1
Jackson	1	.	1	.
Kensington	1	.	1	.	1
Landaff	1	.	1	.	1
Langdon	1	.	.	1	.
Lee	1	.	1	.	1
Lempster	1	.	.	1
Litchfield	1	.	1	.
*Livermore
Lyman	1	.	1	.
Lyndeborough ..	1	.	1	.	1
Madbury	1	.	1	.
Madison	1	1	.	1	1
Marlow	1	.	1	.
Mason	1	.	1	.
Middleton	1	.	.
Monroe	1	.	1	.	1

Number of Representatives in	1932	1934	1936	1938	1940
Mont Vernon	1	.	1	.
Nelson	1	.	.
Newbury	1	.	1	.
New Castle	1	.	1	.	1
New Durham	1	.	1	.	1
Newfields	1	.	1	1
Newington	1	.	1	1
Nottingham	1	.	1	.	1
*Orange
Piermont	1	.	1	.	1
Randolph	1	.
Richmond	1	.	1	.
*Roxbury
Salisbury	1	.	1	.
Sandown	1	.	.
*Sharon
Shelburne	1	.	.
South Hampton	1	.	1	.
Springfield	1	.	.	.	1
Stark	1	.	1	.
Stoddard	1	.
Stratham	1	1	1	1
Sullivan	1	.	.
Surry	1	.	.
Sutton	1	1	.	1	1
Temple	1	.	.
Thornton	1	.	1	.	1
Tuftonboro	1	1	.	1	1
Unity	1	1	1	1
Washington	1	.	1	.
*Waterville
Webster	1	.	1	.	1
Wentworth	1	.	1	.	1
*Wentworth's Lo- cation
Wilmot	1	1	.	1	1
Windham	1	1	1	1	.
*Windsor



AIME MARTEL



WILLIAM M. COLE

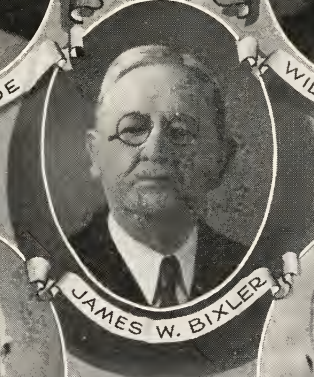

JAMES W. BIXLER



CHARLES M. DALE



HAVEN DOE



AUSTIN L. CALEF



STATE

SENATE

UNINCORPORATED PLACES

Coos County

Bean's Grant	Green's Grant	Pinkham's Grant
Bean's Purchase	Gilmanton and Atkin-	Sargent's Purchase
Cambridge	son Academy Grant	Second College Grant
Chandler's Purchase	Hadley's Purchase	Success
Crawford's Purchase	Kilkenny	Thompson and Meserve's
Cutts' Grant	Low and Burbank's	Purchase
Dix's Grant	Grant	
Dixville	Martin's Location	
Erving's Grant	Millsfield	
or Location	Odell	

Carroll County

Hale's Location

Postoffices and Postmasters in New Hampshire

1, First Class; 2, Second Class; 3, Third Class; 4, Fourth Class.

Acworth, 4
Alexandria, 4
Alstead, 3
Alstead Center, 4
Alton, 3
Alton Bay, 3
Amherst, 3
Andover, 3
Antrim, 3
Ashland, 3
Ashuelot, 4
Atkinson Depot, 4
Auburn, 4

Baboosic Lake, 4
Barnstead, 4
Bartlett, 3
Bath, 4
Bear Island, 4
Beebe River, 4
Belmont, 3
Bennington, 3
Berlin, 1
Bethlehem, 3
Blodgett Landing, 4
Bradford, 3
Bretton Woods, 3
Bridgewater, 4
Bristol, 2
Brookline, 3
Burkehaven, 4

Clara E. Beard, Mrs.
Rensford C. Mitchell
Sarah J. Moore
Lucy Ann Linsley, Mrs.
Waldo C. Varney
Fred T. Wilson
Harry B. Burt
Albert C. Cochran
Alice R. Thompson
Lauriston M. Goddard
Frances B. Donovan, Miss
Robert L. Dodd
Frank H. Prescott

James H. Atkinson
Herbert M. Thyng
Archie W. Johnson
Vera M. Drury, Miss
Adelaide M. Brown, Mrs.
Fred B. Straw
Nellie C. Chaplain
Ralph E. Messer
Adin R. Chapman
Warren W. McGregor
Alice B. Wells, Mrs.
Lena F. Carr, Mrs.
Ambrose P. McLaughlin
Eliza J. Bailey, Mrs.
Fred H. Ackerman
Fred A. Hall
Warren F. Morgan

Campton, 3
 Canaan, 3
 Canaan Center, 4
 Candia, 4
 Canobie Lake, 4
 Canterbury, 4
 Cascade, 3
 Center Barnstead, 4
 Center Conway, 4
 Center Effingham, 4
 Center Harbor, 3
 Center Ossipee, 3
 Center Sandwich, 3
 Center Strafford, 4
 Center Tuftonboro, 4
 Charlestown, 3
 Chesham, 4
 Chester, 3
 Chesterfield, 4
 Chichester, 4
 Chocorua, 3
 Claremont, 1
 Claremont Junction, 4
 Colebrook, 2
 Concord, 1
 Contoocook, 3
 Conway, 3
 Cornish Flat, 4
 Crawford House, 4
 Croydon, 4
 Crystal, 4

Danbury, 4
 Danville, 4
 Deerfield, 4
 Derry, 2
 Dixville Notch, 4
 Dover, 1
 Drewsville, 4
 Dublin, 3
 Durham, 2

East Alstead, 4
 East Andover, 4
 East Barrington, 4
 East Candia, 4
 East Canterbury, 4
 East Derry, 4
 East Hampstead, 4
 East Haverhill, 4
 East Hebron, 4
 East Jaffrey, 2
 East Kingston, 4
 East Lempster, 4
 East Madison, 4
 East Rindge, 4
 East Rochester, 3
 East Sullivan, 4
 East Swanzey, 4

East Wakefield, 4
 East Weare, 4
 East Westmoreland, 4
 East Wolfeboro, 4

Webb Little
 Ruth G. Hicks, Mrs.
 Bertha F. Eggleston, Mrs.
 Rachel B. Dinsmore, Mrs.
 Robert H. Mason
 Gerald H. Giles (Acting P. M.)
 Mina S. Roberge, Mrs.
 Mertie L. McAllister, Mrs.
 Lloyd T. Garland
 Chester I. Lothian
 Raymond E. Kelley
 Blanche B. Pineo, Miss
 William W. Russell
 Charles F. Hill
 Hattie M. Pinkham, Miss
 Charles S. Hutchins
 Casper C. Bemis
 Phillip G. Hazelton (Act. P. M.)
 W. H. Post, Mrs.
 Leon A. Sanborn
 Josie L. Pascoe, Mrs.
 Harry L. D. Severance
 Harland S. Ramsay
 Archie C. Howe
 George H. Rolfe
 Lloyd S. Emerson
 Alice M. Sloane, Miss
 Evarts P. Brown
 William A. Barron
 Florence H. Kemp, Mrs.
 Elsie M. Peabody, Mrs.

Addie F. Danforth, Mrs.
 James T. Dimond
 Lois Tilton, Mrs.
 Ernest L. Abbott
 Frank Doudera
 Thomas H. Dearborn
 Herbert F. Buxton
 John A. Gleason
 Leston F. Eldredge

Edward S. Fullerton
 Frank N. Ward
 Harold W. Henderson
 Helen P. Phillips, Mrs.
 Mary L. Wilson
 Margaret E. Reno, Mrs.
 Carrie K. Cook, Mrs.
 Henry C. True
 Alice M. Smith, Mrs.
 James H. Fitzgerald
 Abbie E. Leonard
 Elbert M. Smith
 Edward E. Hoyt
 Mabel G. Lloyd, Mrs.
 Grace E. Emerson, Miss
 John S. Hammond
 Mary W. Whittemore, Mrs.
 (Acting P. M.)

B. E. Robinson, Mrs.
 Alfred H. Marshall
 Hiram Woodward
 Austin F. Fogg

Eaton Center, 4
 Effingham Falls, 4
 Elkins, 4
 Elmwood, 4
 Enfield, 3
 Enfield Center, 4
 Epping, 3
 Epsom, 4
 Errol, 4
 Etna, 4
 Exeter, 2

Fabyan House, 4
 Fairview, 4
 Farmington, 2
 Fitzwilliam, 4
 Fitzwilliam Depot, 4
 Francestown, 4
 Franconia, 3
 Franklin, 2
 Freedom, 4
 Fremont, 4

George's Mills, 4
 Gerrish, 4
 Gilmanton, 4
 Gilmanton Iron Works, 4
 Gilsum, 4
 Glen, 4
 Glencliff, 4
 Goffstown, 3
 Gonic, 3
 Gorham, 3
 Gossville, 4
 Grafton, 4
 Grafton Center, 4
 Granite, 4
 Grantham, 4
 Grasmere, 4
 Greenfield, 4
 Greenland, 4
 Greenville, 3
 Groton, 4
 Groveton, 3
 Guild, 4

Hampstead, 4
 Hampton, 2
 Hampton Falls, 4
 Hancock, 3
 Hanover, 1
 Harrisville, 4
 Haverhill, 3
 Hebron, 4
 Henniker, 3
 Hill, 3
 Hillsboro, 2
 Hinsdale, 3
 Holderness, 4
 Hollis, 4
 Hollis Depot, 4

George E. Doe
 May H. Carlton, Mrs.
 Clara B. Thurston
 Fraser Russell
 Herbert E. Walbridge
 William Williams
 Willard G. Holt
 William H. Knowles
 Ivan W. Arno
 Ethel G. Hewes, Mrs.
 Reginald C. Stevenson

Thomas S. Brophy
 Albert W. Sawyer
 Frank E. Webster
 Fred R. Boyce
 Stephen E. White
 Levi M. Bixby
 Arthur W. Sawyer
 Charles H. Bean
 L. A. Thurston, Mrs.
 Mary A. Willey, Mrs.

Ruth A. Almeder, Mrs.
 Marcus H. Gamage
 Edith Springer, Mrs.
 Florence A. Goodwin, Mrs.
 Annie E. Kingsbury
 Grace E. Stillings, Mrs.
 Nellie M. Caswell, Mrs.
 May F. Sumner, Mrs.
 Edward E. Cossette
 Frederick R. Jennings
 Burt D. Young
 Bertha M. Barney, Mrs.
 Arthur L. Martin
 Henry W. Wagenfeld
 Lillian A. Reney, Mrs.
 Walter H. Woodbury
 Nellie L. Mason, Mrs.
 Irving Rolston
 John W. Buttrick
 Frank E. Matthews
 Harlie A. Cole
 Aileen M. Gunn, Mrs.

Joseph R. Frost
 Herbert Perkins
 Russell P. Merrill
 Carrie B. Ware, Mrs.
 James P. Farnam
 Rolland L. Alexander
 Maurice H. Randall
 John Cordon
 Evelyn H. Beane (Acting P. M.)
 Dana B. Rounds
 Jesse C. Parker
 Fred W. Colton
 George L. Heath
 Daniel H. Goodwin
 Frederick M. Durgin

Hooksett, 3
Hudson, 3

Intervale, 3

Jackson, 3
Jaffrey, 3
Jefferson, 4
Jefferson Highland, 4

Kearsarge, 4
Keene, 1
Kingston, 3

Laconia, 1
Lancaster, 2
Leavitt's Hill, 4
Lebanon, 2
Lempster, 4
Lincoln, 3
Lisbon, 2
Littleton, 2
Lochmere
Londonderry, 4
Lyme, 3
Lyme Center, 4

Madbury, 4
Madison, 4
Manchester, 1
Maplewood, 4
Marlboro, 3
Marlow, 4
Mascoma, 4
Mason, 4
Meadows, 4
Melvin Mills, 4
Melvin Village, 4
Meredith, 2
Meredith Center, 4
Meriden, 4
Merrimack, 4
Milan, 4
Milford, 2
Mill Village, 4
Milton, 3
Milton Mills, 3
Mirror Lake, 4
Monroe, 4
Mont Vernon, 4
Moultonboro, 4
Moultonville, 4
Mount Carrigain, 4
Mount Sunapee, 4
Mount Washington, 4
Munsonville, 4

Nashua, 1
Nelson, 4
New Boston, 3
Newbury, 4
New Castle, 4
New Durham, 4

George W. Robie
Anna B. Clyde, Mrs.

Blanche W. Drew, Mrs.

Harriet O. Harriman, Mrs.
Charles Myers
Edgar T. Stewart
Goldine E. Oleson, Mrs.

Norman A. Barnes
Ben O. Aldrich
Effie P. Gibson (Acting P. M.)

Amos J. Dinsmoor
Lena K. Smith, Mrs.
Benjamin E. Sanborn
Frank J. Bryant
Catherine McAfee, Mrs.
Willard C. Fogg
James E. Collins
Cora H. Eaton, Mrs.
Arthur S. Johnson
John E. Ray
Frank E. West
John S. Rich

John H. Rowe
Lila S. Tyler, Mrs.
Joseph H. Geisel
William F. Dunsbaugh
Charles L. Bemis
James E. Perkins
Frances T. Greeley, Miss
E. Emerson Smith
Fida L. Caron, Mrs.
Charles R. Carey
George S. Horner
William T. Lance
Grace N. Weare, Mrs.
Wallace D. Jones
Grace M. Hoffman
George H. Hamlin
Stephen C. Coburn
Mabel K. Pike, Mrs.
Samuel G. Blaisdell
John E. Horne
Ella L. Thomas, Miss
Wm. J. Frazer
Arthur P. Temple
Ralph E. Goodwin
Herbert E. White
Florence C. Monaghan
Martin B. Perkins
Henry N. Teague
Carl W. Delva

George E. Danforth
Ethel M. Priest, Mrs.
Benjamin H. Dodge
Lucy W. Brook, Mrs.
Everett S. Meloon
Irene N. Wentworth, Mrs.

- Newfields, 4
 New Hampton, 3
 New Ipswich, 4
 New London, 3
 Newmarket, 3
 Newport, 2
 Newton, 4
 Newton Junction, 4
 North Charlestown, 4
 North Chatham, 4
 North Chichester, 4
 North Conway, 2
 North Epping, 4
 North Hampton, 3
 North Haverhill, 3
 North Newport, 4
 North Rochester, 3
 North Salem, 4
 North Sandwich, 4
 North Stratford, 3
 North Sutton, 4
 Northumberland, 4
 North Wakefield, 4
 North Weare, 3
 Northwood, 4
 Northwood Center, 4
 Northwood Narrows, 4
 Northwood Ridge, 4
 North Woodstock, 3
 Nottingham, 4
- Orford, 4
 Orfordville, 4
 Ossipee, 3
- Passaconaway, 4
 Pelham, 4
 Pembroke, 4
 Pequaket, 4
 Percy, 4
 Peterboro, 2
 Pierce Bridge, 4
 Piermont, 4
 Pike, 3
 Pittsburg, 4
 Pittsfield, 2
 Plainfield, 4
 Plaistow, 3
 Plymouth, 2
 Portsmouth, 1
 Potter Place, 4
 Province Lake, 4
- Quincy, 4
- Randolph, 4
 Raymond, 3
 Redstone, 4
 Reed's Ferry, 4
 Rindge, 4
 Riverton, 4
 Rochester, 2
 Rockingham, 4
 Rumney, 4
- Daniel J. Lynch
 Fred W. Sanborn
 John W. Caldwell
 Arthur J. Gould
 Harold B. Pinkham
 Silas C. Newell
 Alice E. Wilder, Mrs.
 Hayden E. Cheney
 Carl F. Stoughton
 Lillian B. Charles
 Mary B. Kelley
 Harry D. Eastman
 Grace D. Young
 Maurice R. Wright
 Charles F. Southard
 William H. Story
 Stella E. Coburn, Mrs.
 William E. Palmer
 Marion J. Brown
 Harriette H. Hinman, Miss
 Vernon F. West
 Lucia A. Knight, Mrs.
 Susie L. Tibbetts
 Florence I. Gove, Mrs.
 Samuel W. Gerrish
 Clarence A. Hatch
 Bertha A. Trickey, Miss
 Ivory H. Bennett
 Ernest H. Stevens
 George J. Leonard
- Hittie R. Carr, Mrs.
 Ruth M. Swan, Mrs.
 Herman P. Gleason
- Winslow B. Kimball
 Harry H. Atwood
 Grace M. Dow, Miss
 Elizabeth M. Lane, Mrs.
 Stella A. Lunn, Miss
 Harry F. Smith
 John D. McDonell
 Amy M. Howard, Mrs.
 Louis T. Pike
 John H. Brackett
 Winfred R. Emerson
 Stephen F. Plummer
 Maude B. Duston
 Edson M. Barker
 Joseph P. Conner
 John C. Emons
 Fred I. Wood
- Charles J. Craig
- K. A. Wood, Miss
 Enoch F. Stevens
 Clifford H. Craig
 Harry L. Jenkins
 Eugene A. Fuller
 Catherine M. Mitchell, Mrs.
 George P. Furbush
 Arthur C. Holland
 George E. Kelly

Rumney Depot, 4
 Rye, 4
 Rye Beach, 3

Rye North Beach, 4

Salem, 4
 Salem Depot, 3
 Salisbury, 4
 Salmon Falls, 3
 Sanbornton, 4
 Sanbornville, 3
 Sandown, 4
 Sandwich, 4
 Seabrook, 4
 Shelburne, 4
 Short Falls, 4
 Silver Lake, 4
 Smithtown, 4
 Snowville, 4
 Somersworth, 2
 Soo Nippi Park, 4
 South Acworth, 4
 South Chatham, 4
 South Danbury, 4
 South Danville, 4
 South Deerfield, 4
 South Effingham, 4
 South Lee, 4
 South Lyndeboro, 4
 South Merrimack, 4
 South Newbury, 4
 South Sutton, 4
 South Tamworth, 4
 Spofford, 4
 Springfield, 4
 Stark, 4
 Starrking, 4
 State Line, 4
 Stinson Lake, 4
 Stoddard, 4
 Strafford, 4
 Stratford, 4
 Stratham, 4
 Sullivan, 4
 Sunapee, 3
 Suncook, 3
 Surry, 4
 Sutton, 4

Tamworth, 3
 Temple, 4
 Tilton, 2
 Troy, 3
 Tufftonboro, 4
 Twin Mountain, 3

Union, 4
 Unity, 4

Wakefield, 4
 Walpole, 3
 Warner, 3
 Warren, 3
 Washington, 4

Asa P. Colby
 Iona A. Jenness, Mrs.
 Walter G. Marston
 (Acting P. M.)
 Alice M. Harrington, Mrs.

Daniel A. Abbott
 Anna M. Rolfe, Mrs.
 Robert S. Cunliffe
 Everett F. Tozier
 Lucy E. Ward, Mrs.
 John H. Garvin, Jr.
 Charles B. French
 John A. Sullivan
 E. F. Bragg, Mrs.
 Frank J. Wheeler
 Oliver C. Lombard
 James W. Tyler
 Annie A. Smith
 Helen R. Head, Mrs.
 Ernest D. Royce
 Wendell N. Hobbs
 Eva P. Sparks, Mrs.
 Eva M. Small, Mrs.
 May C. Currier, Mrs.
 Horace E. Currier
 Olive F. Luckenbath, Mrs.
 Carl L. Taylor
 Mabel S. Haines, Mrs.
 Charles H. Tarbell
 Percy Q. Morse
 Alice P. Jepson, Mrs.
 Harrington C. Wells
 Olive F. Sweet, Mrs.
 Clifford W. Tuttle
 Harold M. Wheeler
 Urania H. Croteau, Mrs.
 Alice M. Ingerson, Mrs.
 Samuel C. Williams
 Harold A. Moody
 William A. Stewart
 George M. Waldron
 Hubert W. Silsby
 Albert C. Lane
 B. C. Jewett, Mrs.
 Hugh C. Young
 Eleazer F. Baker
 Carlton L. Bain
 Margaret F. Chadwick, Mrs.

Edna C. Mason, Mrs.
 Mervin E. Willard
 Willis R. Morrison
 Harvey E. Gates
 Etta E. Allen, Mrs.
 Wilbur L. Wadleigh

James A. Reed
 Carrie E. Reed, Mrs.

Henry C. Tibbetts
 Carlton E. Sparhawk
 Alfred S. Cloues
 Chester B. Averill
 Pearl M. Young, Mr.

Waterloo, 4	Roger S. Gage
Water Village, 4	Edna A. Brown, Mrs.
Waterville Valley, 4	John H. Foster
Weare, 4	Samuel D. Chase
Wentworth, 4	Josie D. McLeod, Mrs.
Wentworth Location, 4	Mary S. McGinley
West Alton, 4	Charles A. Rollins
West Andover, 4	Henry M. Powers
West Campton, 4	Ralph E. Avery
West Canaan, 4	Myrl H. Webster
West Chesterfield, 4	Clarence K. Lewis
West Claremont, 4	Florence C. Densmore
West Epping, 4	Maud E. Folsom, Mrs.
West Hampstead, 4	Edward F. Clark
West Henniker, 4	Scott Colby
West Hopkinton, 4	Nathaniel F. Davis
West Lebanon, 3	Harry E. Messenger
West Milan, 4	E. R. Thurston, Mrs.
Westmoreland, 4	M. Ethey Shelley, Miss
Westmoreland Depot, 4	Herbert E. Hall
West Nottingham, 4	Imogene Colcord
West Ossipee, 3	Alice L. Coughlin, Mrs.
West Peterboro, 4	Charles G. O'Connor
West Rindge, 4	Helen R. Burt, Mrs.
West Rumney, 4	Susie C. Simpson, Miss
West Rye, 4	Willie E. Garland
West Springfield, 4	Charles E. Bailey
West Stewartstown, 3	Carroll N. Young
West Swanzey, 3	Edgar C. Emery
West Thornton, 4	Dora C. Brown, Mrs.
Westville, 4	John E. Guard
West Windham, 4	Albert E. Hamlin
Whitefield, 2	George L. Crockett
Wilnot, 4	Nettie M. Grace, Mrs.
Wilnot Flat, 4	Charles F. Everdean
Wilton, 2	James R. KillKelley
Winchester, 3	William E. Jones
Windham, 4	Paul O. Clyde
Winnepesaukee, 4	Florence C. Beede
Winnisquam, 4	Alonzo J. Simmons
Winona, 4	Joseph W. Smith
Wolfeboro, 2	Charles D. Grant
Wolfeboro Falls, 4	Daniel C. Paris
Wonolancet, 4	Lillian W. Nelson, Mrs.
Woodman, 4	Lillian E. Woodman
Woodstock, 4	Rose V. Sawyer, Mrs.
	(Acting P. M.)
Woodsville, 2	Mary E. Smith

STATE NICKNAMES AND FLOWERS

STATE	NICKNAME	FLOWER
Alabama	Cotton State	Goldenrod
Arizona		Sequoia cactus
Arkansas	Bear State	Apple blossom
California	Golden State	Poppy
Colorado	Centennial State	Columbine
Connecticut	Nutmeg State	Mountain laurel
Delaware	Blue Hen State	Peach blossom
Florida	Peninsula State	
Georgia	Cracker State	Cherokee rose
Idaho		Syringa
Illinois*	Sucker State	Violet
Indiana	Hoosier State	Carnation
Iowa	Hawkeye State	Wild rose
Kansas	Sunflower State	Sunflower
Kentucky	Blue Grass State	Blue grass
Louisiana	Pelican State	Magnolia
Maine	Pine Tree State	Pine cone
Maryland	Old Line State	
Massachusetts	Bay State	
Michigan	Wolverine State	Apple blossom
Minnesota	Gopher State	Moccasin
Mississippi	Bayou State	Magnolia
Missouri		Goldenrod
Montana	Stub Toe State	Bitter root
Nebraska		Goldenrod
Nevada	Silver State	
New Hampshire	Granite State	Purple lilac
New Jersey	Jersey Blue State	Sugar maple (tree)
New York	Empire State	Rose
North Carolina	Old North State	
North Dakota	Flickertail State	Goldenrod
Ohio	Buckeye State	
Oklahoma		Mistletoe
Oregon	Beaver State	Oregon grape
Pennsylvania	Keystone State	
Rhode Island	Little Rhody	Violet
South Carolina	Palmetto State	
South Dakota	Sunshine State	Pasque flower
Tennessee	Big Ben State	
Texas	Lone Star State	Bluebonnet
Utah		Sego lily
Vermont	Green Mountain State	Red Clover
Virginia	The Old Dominion	
Washington	Evergreen State	Rhododendron
West Virginia	The Panhandle	Rhododendron
Wisconsin	Badger State	Violet

NOTE—Only nicknames that are well known and State flowers officially adopted or commonly accepted are given in the foregoing list.

*Native State tree, the Native oak.

STATE EMBLEMS

Sections 1 and 4 of Chapter 8 of the Public Laws of New Hampshire were amended by Chapter 133 of the Laws of 1931, so that said Chapter 8 now reads as follows:

STATE EMBLEMS

1. **Flag.** The state flag shall be of the following color and design: The body or field shall be blue and shall bear upon its center in suitable proportion and colors a representation of the state seal; the seal shall be surrounded by a wreath of laurel leaves with nine stars interspersed. When used for military purposes the flag shall conform to the regulations of the United States.

2. **When Displayed.** It shall be displayed above the state house whenever the legislature is in session and during meetings of the governor and council when expedient, and upon such other occasions as the governor may designate.

3. **Flower.** The purple lilac, *Syringa vulgaris*, is the state flower of New Hampshire.

4. **Seal.** The seal of the state shall be two inches in diameter, circular, with the following detail and no other: A field crossed by a straight horizon line of the sea, above the center of the field; concentric with the field the rising sun, exposed above the horizon about one third of its diameter, the field encompassed with laurel; across the field for the full width within the laurel a broadside view of the frigate *Raleigh*, on the stocks; the ship's bow dexter and higher than the stern; the three lower masts shown in place, together with the fore, main and mizzen tops, shrouds and mainstays; an ensign staff at the stern flies the United States flag authorized by act of Congress June 14, 1777; a jury staff on the mainmast and another on the foremast each flies a pennant; flags and pennants are streaming to the dexter side; the hull is shown without a rudder; below the ship the field is divided into land and water by a double diagonal line whose highest point is sinister; no detail is shown anywhere on the water, nor any on the land between the water

and the stocks except a granite boulder on the dexter side; encircling the field is the inscription, SEAL . OF . THE STATE . OF . NEW HAMPSHIRE, the words separated by round periods, except between the parts of New Hampshire; at the lowest point of the inscription is the date 1776, flanked on either side of a five-pointed star, which group separates the beginning and end of the inscription; the whole form and design to be as follows:

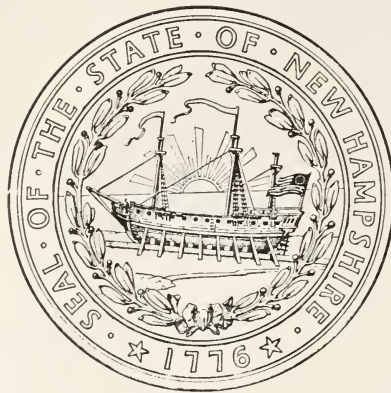



SPECIAL ELECTION
AND
PRESIDENTIAL
PRIMARY

SPECIAL ELECTION

January 5, 1932

On October 28, 1931, a precept was issued by the governor and council, announcing a vacancy in the Seventy-second Congress, caused by the death of the representative from the First Congressional District of New Hampshire, Fletcher Hale, late of Laconia, and ordering a special election to be held on January 5, 1932, to fill said vacancy. The candidates nominated at conventions were John H. Bartlett, Portsmouth, Republican, and William N. Rogers, Wakefield, Democrat. The following table shows the number of votes for each and the election of said William N. Rogers:

Representative in Congress

FIRST DISTRICT	Bartlett, r	Rogers, d	FIRST DISTRICT <i>Continued</i>	Bartlett, r	Rogers, d
Albany	11	12	Exeter	738	697
Allenstown	90	243	Farmington	398	272
Alton	212	135	Freedom	84	100
Atkinson	79	14	Fremont	64	21
Auburn	56	66	Gilford	95	36
Barnstead	74	92	Gilmanton	64	74
Barrington	130	94	Goffstown	294	199
Bartlett	80	103	Greenland	112	31
Bedford	73	99	Hampstead	180	47
Belmont	96	71	Hampton	232	192
Brentwood	63	28	Hampton Falls	32	23
Brookfield	21	41	Hart's Location	2	..
Candia	111	92	Hooksett	93	134
Canterbury	60	20	Hudson	121	42
Center Harbor	65	34	Jackson	28	30
Chatham	4	57	Kensington	75	72
Chester	138	35	Kingston	212	69
Chichester	77	55	Laconia—		
Conway	539	531	Ward 1	133	152
Danville	103	11	Ward 2	182	551
Deerfield	100	58	Ward 3	131	99
Derry	576	583	Ward 4	236	203
Dover—			Ward 5	227	291
Ward 1	399	406	Ward 6	377	306
Ward 2	315	583	Lee	29	23
Ward 3	500	253	Litchfield	44	19
Ward 4	560	583	Londonderry	94	47
Ward 5	57	279	Loudon	56	91
Durham	130	32	Madbury	41	22
East Kingston	51	48	Madison	74	60
Eaton	28	28	Manchester—		
Effingham	68	52	Ward 1	724	291
Epping	104	365	Ward 2	761	534
Epsom	91	100	Ward 3	593	725

Representative in Congress

FIRST DISTRICT <i>Continued</i>	Bartlett, r	Rogers, d	FIRST DISTRICT <i>Concluded</i>	Bartlett, r	Rogers, d
Ward 4	556	560	Ward 3	522	472
Ward 5	87	399	Ward 4	385	164
Ward 6	567	855	Ward 5	246	123
Ward 7	154	1039	Raymond	152	124
Ward 8	432	1050	Rochester—		
Ward 9	283	554	Ward 1	158	99
Ward 10	407	472	Ward 2	230	265
Ward 11	169	748	Ward 3	224	118
Ward 12	271	721	Ward 4	107	464
Ward 13	340	837	Ward 5	236	206
Meredith	294	373	Ward 6	299	210
Merrimack	67	18	Rollinsford	168	246
Middleton	21	48	Rye	193	129
Milton	200	152	Salem	395	193
Moultonborough ..	79	58	Sanbornton	55	5
New Castle	85	70	Sandown	18	31
New Durham	77	69	Sandwich	121	104
Newfields	54	33	Seabrook	122	173
New Hampton	70	28	Somersworth—		
Newington	63	33	Ward 1	101	190
Newmarket	289	401	Ward 2	124	225
Newton	180	28	Ward 3	22	348
Northfield	72	49	Ward 4	20	538
North Hampton	148	39	Ward 5	26	230
Northwood	171	134	South Hampton ..	27	15
Nottingham	91	38	Strafford	104	52
Ossipee	353	247	Stratham	55	17
Pelham	40	49	Tamworth	179	153
Pembroke	137	292	Tilton	157	144
Pittsfield	222	220	Tuftenboro	77	74
Plaistow	132	45	Wakefield	114	352
Portsmouth—			Windham	47	25
Ward 1	605	484	Wolfeboro	312	132
Ward 2	1247	491	Totals	24546	27461

PRESIDENTIAL PRIMARY, 1932

A Presidential Primary was held March 8, 1932, for the choice of delegates to the Republican and Democratic national conventions, both of which were held at Chicago, Illinois, June 14 and June 27, respectively.

The Republicans had seven delegates at large and each had full votes in the convention. The Democrats sent eight delegates at large, each being entitled to one-half vote in the convention. Each party sent the customary two delegates from each of the two congressional districts. All contests were in the Democratic Primary. In the following summary the persons elected are designated by asterisks, and the names of the persons to whom the candidates were pledged are enclosed in parentheses.

REPUBLICAN PRIMARY

For Delegates at Large:

*Edgar Maude Ferguson, Bristol (Hoover)	21,714
*John R. McLane, Manchester (Hoover)	21,697
*Emilienne R. Moreau, Manchester (Hoover)	21,132
*George H. Moses, Concord (Hoover)	22,237
*Bertha R. Page, Concord (Hoover)	21,325
*Huntley N. Spaulding, Rochester (Hoover)	22,044
*John G. Winant, Concord (Hoover)	22,903

For Alternate Delegates at Large:

*William J. Britton, Wolfeboro (Hoover)	16,474
*Robert P. Burroughs, Manchester (Hoover)	16,364
*Eliot A. Carter, Nashua (Hoover)	16,307

*Bernard B. Chase, Plymouth (Hoover)	16,284
*Clarence M. Damon, Fitzwilliam (Hoover)	16,042
*Benjamin H. Orr, Concord (Hoover)	16,226
*Ellsworth H. Rollins, Alton (Hoover)	16,273

First District,

For District Delegates:

*Arthur J. Conner, Exeter (Hoover)	10,109
*Jessie Doe, Rollinsford (Hoover)	9,838

For Alternate District Delegates:

*Robert W. Greenaway, Dover (Hoover)	8,140
*Raymond A. Norris, Manchester (Hoover)	8,189

Second District,

For District Delegates:

*Downing P. Brown, Berlin (Hoover)	9,608
*Francis P. Murphy, Nashua (Hoover)	9,262

For Alternate District Delegates:

*Henry C. Arwe, Keene (Hoover)	7,352
*Jacob M. Shulins, Newport (Hoover)	7,286

DEMOCRATIC PRIMARY

For Delegates at Large:

*Allie J. Connor, Manchester (Roosevelt)	14,919	15,006†
*Ovide J. Coulombe, Berlin (Roosevelt)	15,277	15,318
*Jeremiah J. Doyle, Nashua (Roosevelt)	15,460	15,401
*Henri T. Ledoux, Nashua (Roosevelt)	14,851	15,110
*Timothy F. O'Connor, Manchester (Roosevelt)	15,127	15,198
*Arthur J. Rutledge, Portsmouth (Roosevelt)	14,923	14,980

†Figures obtained at a recount of votes—no change in persons elected.

*James B. Whalen, Manchester (Roosevelt)	14,920	14,873
*Lewis H. Wilkinson, Laconia (Roosevelt) ..	14,776	14,834
James A. Broderick, Manchester (Smith) ...	9,208	9,259
Frank J. Connor, Manchester (Smith)	9,272	9,313
Joseph A. Coutremarsh, Lebanon (Smith) ..	8,949	9,024
Samuel J. Dearborn, Manchester (Smith)	8,927	9,002
Maurice F. Devine, Manchester (Smith)	9,245	9,361
Joseph M. McDonough, Manchester (Smith)	9,301	9,406
John T. O'Dowd, Manchester (Smith)	9,633	9,680
Arthur L. Prince, Manchester (Smith)	9,187	9,223
Edmund Sullivan, Berlin	1,473	1,357

For Alternate Delegates at Large:

*Benjamin F. Adams, Derry (Roosevelt)	12,920
*Edward P. Bickford, Manchester (Roosevelt)	12,770
*Alfred E. Fortin, Manchester (Roosevelt) ...	13,106
*Hamilton M. Henry, Manchester (Roosevelt)	12,946
*Samuel T. Ladd, Portsmouth (Roosevelt) ...	12,758
*Michael J. O'Malley, Somersworth (Roosevelt)	12,859
*Ruth Ralph, Franklin (Roosevelt)	12,784
*Frederic E. Small, Rochester (Roosevelt) ...	12,762
Mary J. Connor, Manchester (Smith)	8,173
Alfred Duval, Manchester (Smith)	8,061
Alice M. Farnham, Manchester (Smith)	7,964
George Francoeur, Jr., Manchester (Smith) ..	8,319
Philip W. Sheridan, Manchester (Smith)	8,269
John E. Tobin, Manchester (Smith)	8,182
James F. Tonery, Manchester (Smith)	7,962
Hugh F. Waling, Keene (Smith)	7,818

First District,

For District Delegates:

*Peter M. Gagne, Somersworth (Roosevelt) ..	8,602
*John S. Hurley, Manchester (Roosevelt)	8,747
Wilfred J. Boisclair, Manchester (Smith)	4,952
James J. Powers, Manchester (Smith)	5,213
Herve Taillefer, Allenstown (Smith)	1,295

For Alternate District Delegates:

*Wilfred G. Chevrette, Manchester (Roosevelt)	7,786
*Frank J. Grimes, Dover (Roosevelt)	7,722
Henry R. Blais, Manchester (Smith)	5,442
Thomas F. Sheehan, Manchester (Smith)	5,335

Second District,

For District Delegates:

*Robert E. Earley, Nashua (Roosevelt)	5,635
*Robert C. Murchie, Concord (Roosevelt)	5,919
James J. Gannon, Concord (Smith)	1,525
Daniel J. Hagerty, Nashua (Smith)	552
Jerry J. Haggerty, Nashua (Smith)	1,789
Alvin A. Lucier, Nashua (Smith)	1,719

For Alternate District Delegates:

*Robert E. Gould, Newport (Roosevelt)	4,803
*Frank M. Richardson, Littleton (Roosevelt)	4,792
Donat Corriveau, Nashua (Smith)	2,438
William F. Sweeney, Nashua (Smith)	2,477

PRESIDENTIAL PRIMARY—Continued

ROCKINGHAM COUNTY Republican	Delegates at Large						
	Ferguson	McLane	Moreau	Moses	Page	Spaulding	Winant
Atkinson	93	89	89	98	94	95	116
Auburn	79	87	80	79	79	87	89
Brentwood	39	38	38	42	39	40	41
Candia	83	92	95	97	85	96	109
Chester	94	95	94	96	92	95	95
Danville	58	57	56	58	58	58	58
Deerfield	71	74	71	78	72	75	81
Derry	616	611	605	634	609	628	649
East Kingston	43	44	44	47	44	45	45
Epping	48	46	46	44	46	47	46
Exeter	724	729	708	729	705	733	749
Fremont	41	42	40	44	39	45	46
Greenland	34	34	34	33	34	33	34
Hampstead	86	82	82	94	84	85	85
Hampton	290	290	284	309	279	312	334
Hampton Falls	54	53	54	55	55	56	57
Kensington	61	62	60	65	65	66	67
Kingston	66	69	68	71	71	70	71
Londonderry	101	106	101	111	103	109	109
New Castle	29	29	28	30	30	32	32
Newfields	31	30	30	31	30	30	31
Newington	19	21	19	22	21	19	23
Newmarket	163	164	154	162	158	165	172
Newton	63	63	61	64	63	63	66
North Hampton	143	140	139	144	139	145	157
Northwood	132	126	128	130	128	133	143
Nottingham	32	32	32	32	31	32	32
Plaistow	40	38	40	43	40	42	44
Portsmouth—
Ward 1	25	25	25	25	25	25	25
Ward 2	65	68	64	66	63	68	64
Ward 3	14	14	15	15	14	15	14
Ward 4	10	10	11	10	10	11	11
Ward 5	17	17	17	17	17	17	17
Raymond	122	121	117	126	112	118	122
Rye	70	67	67	74	68	68	71
Salem	229	232	228	234	230	235	237
Sandown	21	21	21	20	21	20	21
Seabrook	69	67	70	87	72	77	102
South Hampton	33	33	33	33	33	34	34
Stratham	40	39	39	39	39	42	41
Windham	86	86	82	86	83	85	88
Totals	4134	4143	4069	4274	4080	4251	4428

STRAFFORD COUNTY Republican	Delegates at Large—Continued						
	Ferguson	McLane	Moreau	Moses	Page	Spaulding	Winant
Barrington	63	65	63	64	62	65	64
Dover—
Ward 1	28	28	28	34	30	30	31
Ward 2	28	28	28	31	27	27	28
Ward 3	57	60	58	63	56	60	58
Ward 4	50	50	50	50	48	50	47
Ward 5	6	5	5	5	6	5	6
Durham	114	107	118	105	105	110	107
Farmington	323	385	268	313	319	329	342
Lee	19	19	19	19	19	20	19
Madbury	20	19	20	20	20	20	19
Middleton	22	22	22	22	22	22	22
Milton	75	73	73	74	74	74	77
New Durham	64	68	67	72	66	69	71
Rochester—
Ward 1	16	18	..	17	16	18	17
Ward 2	14	16	15	15	15	17	18
Ward 3	17	16	17	16	15	17	18
Ward 4	12	11	11	11	12	14	13
Ward 5	34	34	34	35	35	35	35
Ward 6	19	19	19	20	20	20	17
Rollinsford	125	126	123	130	127	130	138
Somersworth—
Ward 1	21	21	22	21	21	22	22
Ward 2	24	24	25	25	25	25	24
Ward 3	2	2	2	2	2	2	2
Ward 4	3	3	3	3	3	3	3
Ward 5	2	2	2	2	2	2	2
Strafford	67	66	66	67	65	68	69
Totals	1225	1287	1158	1236	1212	1254	1269

BELKNAP COUNTY Republican	Delegates at Large—Continued						
	Ferguson	McLane	Moreau	Moses	Page	Spaulding	Winant
Alton	240	237	225	249	232	247	250
Barnstead	81	80	77	85	79	85	88
Belmont	86	85	84	87	83	84	97
Center Harbor	39	38	38	40	33	39	37
Gilford	125	112	115	125	125	123	127
Gilmanton	86	83	84	92	87	90	111
Laconia—
Ward 1	130	128	124	134	125	136	141
Ward 2	118	118	126	116	116	116	138
Ward 3	102	103	101	104	100	103	111
Ward 4	162	158	153	159	155	171	170
Ward 5	275	275	272	298	274	284	294
Ward 6	232	233	232	237	232	234	242
Meredith	249	243	240	257	233	247	259
New Hampton	112	100	97	106	103	104	109
Sanbornton	68	71	69	71	70	70	71
Tilton	75	73	74	74	71	74	79
Totals	2180	2137	2111	2234	2123	2207	2324

CARROLL COUNTY Republican	Delegates at Large—Continued						
	Ferguson	McLane	Moreau	Moses	Page	Spaulding	Winant
Albany	13	11	12	12	11	11	12
Bartlett	39	37	36	38	35	36	36
Brookfield	14	14	13	14	14	14	15
Chatham	10	10	10	10	10	10	10
Conway	357	362	351	378	353	375	393
Eaton	27	30	30	35	30	35	39
Effingham	72	72	69	73	70	73	75
Freedom	82	82	81	83	79	80	80
Hart's Location
Jackson	17	18	18	18	18	20	21
Madison	57	58	55	60	57	58	58
Moultonborough	117	117	114	119	114	117	122
Ossipee	170	169	163	179	166	181	194
Sandwich	112	110	109	132	106	112	123
Tamworth	177	176	172	201	176	192	201
Tuftonboro	95	91	90	102	92	98	104
Wakefield	101	103	100	105	100	105	106
Wolfeboro	311	310	311	312	314	315	311
Totals	1771	1770	1734	1871	1745	1832	1900

MERRIMACK COUNTY Republican	Delegates at Large—Continued						
	Ferguson	McLane	Moreau	Moses	Page	Spaulding	Winant
Allenstown	58	58	58	58	58	58	58
Andover	33	31	31	33	32	31	31
Boscawen	65	62	64	63	63	67	68
Bow	49	49	48	52	51	49	52
Bradford	51	44	43	46	44	49	45
Canterbury	96	90	85	88	90	92	107
Chichester	83	88	81	102	88	88	104
Concord—
Ward 1	31	30	30	31	31	31	32
Ward 2	17	18	17	18	18	16	19
Ward 3	21	20	18	27	21	20	21
Ward 4	77	79	75	76	78	79	80
Ward 5	56	57	57	59	57	59	57
Ward 6	54	53	53	51	54	53	53
Ward 7	87	90	84	84	92	88	100
Ward 8	10	10	10	10	10	10	12
Ward 9	9	9	9	9	9	9	10
Danbury	44	41	37	41	39	39	37
Dunbarton	70	76	71	76	74	78	83
Epsom	42	43	..	42	43	43	45
Franklin—
Ward 1	32	31	30	32	30	32	33
Ward 2	8	7	7	8	7	8	8
Ward 3	38	37	37	37	36	36	39
Henniker	57	56	56	57	56	56	58
Hill	27	27	25	27	24	26	27
Hooksett	160	164	157	165	160	160	173
Hopkinton	68	67	69	71	68	69	72
Loudon	82	78	79	86	78	82	90
Newbury	25	25	23	25	23	25	25
New London	73	71	72	72	72	73	76
Northfield	69	68	63	68	67	67	66
Pembroke	187	186	187	187	187	188	207
Pittsfield	208	212	209	215	212	221	230
Salisbury	22	20	19	22	22	23	23
Sutton	27	27	27	27	27	27	27
Warner	115	115	114	122	117	120	124
Webster	18	16	15	18	18	18	19
Wilmot	73	69	68	68	68	69	77
Totals	2242	2224	2128	2273	2224	2259	2388

HILLSBOROUGH COUNTY Republican	Delegates at Large—Continued						
	Ferguson	McLane	Moreau	Moses	Page	Spaulding	Winant
Amherst	82	83	78	81	80	85	88
Antrim	129	129	129	131	131	132	138
Bedford	51	52	53	52	51	52	56
Bennington	43	44	42	41	40	41	45
Brookline	38	38	36	38	37	36	38
Deering	31	34	32	33	33	33	33
Francestown	36	34	34	36	35	36	36
Goffstown	286	292	282	288	280	291	296
Greenfield	25	24	24	25	25	23	25
Greenville	58	65	59	61	58	62	62
Hancock	27	26	27	24	26	27	27
Hillsborough	221	227	226	231	220	230	240
Hollis	116	119	112	118	117	118	121
Hudson	172	177	175	187	176	179	196
Litchfield	43	43	42	42	43	43	43
Lyndeborough	32	31	29	31	29	32	33
Manchester—
Ward 1	119	116	116	120	112	116	113
Ward 2	94	96	99	101	91	100	94
Ward 3	84	87	86	81	78	83	84
Ward 4	69	68	71	70	68	70	69
Ward 5	21	20	20	19	17	18	19
Ward 6	52	54	56	51	51	51	51
Ward 7	8	8	8	8	8	8	8
Ward 8	21	21	21	21	21	21	21
Ward 9	35	35	37	36	34	35	34
Ward 10	51	51	51	51	51	51	51
Ward 11	13	13	14	14	13	13	15
Ward 12	21	21	22	21	20	20	21
Ward 13	68	68	68	68	68	68	68
Mason	24	24	24	23	23	24	24
Merrimack	58	65	57	61	57	61	63
Milford	364	380	368	366	362	372	377
Mont Vernon	39	41	39	39	39	40	40
Nashua—
Ward 1	74	74	75	78	74	77	78
Ward 2	31	31	31	31	30	31	32
Ward 3	4	4	4	4	4	4	4
Ward 4	12	11	11	11	11	11	11
Ward 5	10	10	10	11	10	10	12
Ward 6	23	23	23	25	24	23	26
Ward 7	11	12	11	12	12	13	13
Ward 8	21	21	21	22	22	22	22
Ward 9	6	6	6	6	6	6	7
New Boston	110	120	112	115	109	115	118
New Ipswich	40	39	40	40	39	39	42
Pelham	43	43	41	46	42	45	46
Peterborough	105	107	104	107	105	107	109
Sharon	3	3	3	3	3	3	3
Temple	18	18	18	18	18	18	18
Weare	136	141	132	146	135	138	145
Wilton	117	121	115	120	117	122	121
Windsor	1	1	1	1	1	1	1
Totals	3296	3371	3295	3365	3256	3356	3437

CHESHIRE COUNTY Republican	Delegates at Large—Continued						
	Ferguson	McLane	Moreau	Moses	Page	Spaulding	Winant
Alstead	28	27	27	27	27	27	27
Chesterfield	15	16	15	20	14	15	17
Dublin	33	32	31	32	32	32	34
Fitzwilliam	62	62	60	67	64	66	69
Gilsum	16	17	14	18	17	16	18
Harrisville	30	30	29	29	30	30	30
Hinsdale	56	56	57	54	56	57	60
Jaffrey	251	250	253	259	253	254	260
Keene—
Ward 1	33	33	33	33	33	33	33
Ward 2	31	34	32	32	30	33	33
Ward 3	25	26	25	26	25	25	26
Ward 4	32	33	30	33	31	33	34
Ward 5	11	11	10	10	10	11	11
Marlborough	20	21	21	21	20	21	20
Marlow	13	14	14	18	13	17	16
Nelson	18	18	18	20	19	23	25
Richmond	11	12	11	11	12	12	12
Rindge	54	54	55	55	56	57	57
Roxbury	3	3	3	3	3	3	3
Stoddard	10	10	10	12	10	11	12
Sullivan	19	19	19	21	19	19	20
Surry	17	17	16	17	16	18	18
Swanzey	44	44	43	46	43	49	49
Troy	25	24	22	25	24	24	22
Walpole	145	142	139	154	138	150	170
Westmoreland	37	36	33	38	36	39	41
Winchester	77	80	75	78	73	80	83
Totals	1116	1121	1095	1159	1104	1155	1200

SULLIVAN COUNTY Republican	Delegates at Large—Continued						
	Ferguson	McLane	Moreau	Moses	Page	Spaulding	Winant
Acworth	53	53	50	51	52	52	53
Charlestown	219	209	203	215	206	212	220
Claremont	1191	1187	1171	1194	1183	1199	1242
Cornish	45	43	45	48	46	49	54
Croydon	21	22	20	20	9	20	23
Goshen	20	19	18	19	19	19	19
Grantham	17	16	16	16	16	16	16
Langdon	8	8	8	7	8	8	8
Lempster	30	31	29	29	29	29	32
Newport	201	196	194	213	200	206	214
Plainfield	85	84	83	83	82	83	86
Springfield	10	11	11	11	9	10	11
Sunapee	40	40	40	40	40	40	42
Unity	22	21	22	20	21	20	21
Washington	19	19	19	19	19	19	19
Totals	1981	1959	1929	1985	1939	1982	2060

GRAFTON COUNTY Republican	Delegates at Large—Continued						
	Ferguson	McLane	Moreau	Moses	Page	Spaulding	Winant
Alexandria	33	25	25	27	26	26	25
Ashland	130	127	122	133	121	125	130
Bath	16	16	16	17	15	16	15
Benton	3	2	2	2	2	2	2
Bethlehem	5	5	6	5	5	6	6
Bridgewater	9	10	10	10	10	10	10
Bristol	161	147	144	147	143	148	152
Campton	44	41	41	41	41	41	42
Canaan	134	129	127	133	129	128	134
Dorchester	31	29	29	28	30	29	28
Easton	3	3	3	3	3	3	3
Ellsworth
Enfield	108	106	107	111	105	105	115
Franconia	11	11	11	12	11	11	12
Grafton	20	20	21	20	20	21	22
Groton	13	10	9	11	9	12	13
Hanover	197	196	188	199	191	202	200
Haverhill	83	83	81	83	79	81	81
Hebron	19	19	17	17	18	18	18
Holderness	95	88	87	93	90	91	92
Landaff	9	9	9	10	9	10	10
Lebanon	486	473	460	489	470	487	517
Lincoln	17	15	15	16	15	15	15
Lisbon	195	195	187	189	189	192	204
Littleton	99	98	99	102	102	101	108
Livermore
Lyman	7	7	7	7	7	7	8
Lyme	35	34	34	35	34	34	35
Monroe	30	28	29	29	28	29	31
Orange	2	2	2	2	2	2	2
Orford	32	29	31	32	29	32	29
Piermont	39	41	40	42	40	41	43
Plymouth	118	117	113	117	115	119	117
Rumney	38	36	34	39	35	35	40
Thornton	32	31	32	32	31	31	32
Warren	14	13	13	20	14	12	12
Waterville	6	6	6	6	6	6	6
Wentworth	19	20	18	21	21	20	22
Woodstock	45	42	43	44	43	42	45
Totals	2338	2263	2218	2329	2238	2290	2376

COOS COUNTY Republican	Delegates at Large— <i>Concluded</i>						
	Ferguson	McLane	Moreau	Moses	Page	Spaulding	Winant
Berlin—
Ward 1	130	128	133	139	125	130	137
Ward 2	121	125	125	137	123	133	132
Ward 3	243	235	249	278	235	256	277
Ward 4	57	54	56	56	53	55	58
Carroll	37	39	37	44	36	42	41
Clarksville	1	1	1	2	1	1	2
Colebrook	57	57	57	58	57	57	58
Columbia	10	10	10	10	10	10	11
Dalton	16	17	16	17	17	17	16
Dummer	29	29	29	30	29	30	30
Errol	10	10	9	10	10	10	10
Gorham	146	147	140	155	145	150	167
Jefferson	51	51	51	50	51	51	51
Lancaster	71	70	68	71	70	71	68
Milan	39	40	39	41	38	39	40
Northumberland	154	147	145	145	148	146	155
Pittsburg	22	22	..	23	22	22	24
Randolph	14	14	14	14	14	14	14
Shelburne	21	22	21	22	21	23	22
Stark	8	8	8	8	8	8	8
Stewartstown	11	12	11	12	12	12	10
Stratford	26	26	26	26	26	26	26
Wentworth's Location	10	10	10	10	10	10	10
Whitefield	147	148	140	153	143	145	154
Totals	1431	1422	1395	1511	1404	1458	1521

ROCKINGHAM COUNTY Republican	Alternate Delegates at Large						
	Britton	Burroughs	Carter	Chase	Damon	Orr	Rollins
Atkinson	73	75	76	73	70	71	75
Auburn	43	36	44	45	46	42	43
Brentwood	31	32	31	31	30	32	30
Candia	52	59	55	58	53	51	52
Chester	77	81	75	78	76	79	77
Danville	51	52	51	52	50	50	51
Deerfield	60	63	59	58	58	62	59
Derry	445	453	448	446	437	437	434
East Kingston	37	36	37	36	36	37	36
Epping	41	42	41	41	41	41	41
Exeter	522	526	521	509	509	513	518
Fremont	29	28	26	29	27	29	27
Greenland	34	34	34	34	34	34	34
Hampstead	64	65	64	66	65	65	66
Hampton	205	211	205	209	200	200	207
Hampton Falls	38	38	38	37	37	38	39
Kensington	52	46	51	46	46	47	44
Kingston	55	57	56	52	53	36	54
Londonderry	94	97	92	92	92	91	92
New Castle	24	23	25	28	23	23	23
Newfields	25	25	25	26	25	26	26
Newington	17	18	17	17	15	18	16
Newmarket	123	119	123	118	119	118	121
Newton	56	55	58	57	56	56	56
North Hampton	109	111	108	108	103	104	106
Northwood	107	107	105	107	107	110	107
Nottingham	29	32	29	29	29	31	29
Plaistow	39	39	39	38	38	39	39
Portsmouth—
Ward 1	25	25	25	25	25	25	25
Ward 2	59	55	56	55	55	54	55
Ward 3	13	13	11	11	12	11	12
Ward 4	9	10	9	10	9	10	9
Ward 5	17	17	17	17	17	17	17
Raymond	79	78	77	72	71	72	74
Rye	57	59	56	57	56	59	55
Salem	160	154	155	156	155	159	155
Sandown	17	17	17	17	17	17	17
Seabrook	47	47	46	50	45	48	52
South Hampton	28	27	26	27	26	27	27
Stratham	30	29	29	30	29	29	30
Windham	66	69	70	66	66	68	67
Totals	3139	3160	3127	3113	3058	3076	3097

STRAFFORD COUNTY Republican	Alternate Delegates at Large— <i>Continued</i>						
	Britton	Burroughs	Carter	Chase	Damon	Orr	Rollins
Barrington	46	49	48	46	45	47	49
Dover—
Ward 1	29	27	29	28	27	26	30
Ward 2	20	20	21	20	20	21	20
Ward 3	55	55	54	55	53	54	54
Ward 4	46	45	47	45	46	47	46
Ward 5	5	5	5	5	5	6	5
Durham	89	89	90	87	88	88	87
Farmington	195	189	192	192	190	236	196
Lee	19	19	19	19	19	20	19
Madbury	15	15	16	15	15
Middleton	20	20	20	19	20	20	20
Milton	55	53	55	54	52	54	56
New Durham	39	38	35	37	35	37	37
Rochester—
Ward 1	17	17	16	16	16	16	17
Ward 2	12	12	12	12	12	12	12
Ward 3	13	12	13	12	12	13	12
Ward 4	8	7	8	7	..	6	7
Ward 5	30	29	29	29	29	29	29
Ward 6	15	15	14	14	16	14	17
Rollinsford	111	107	109	107	107	109	110
Somersworth—
Ward 1	17	18	17	18	17	18	17
Ward 2	20	21	21	20	19	18	20
Ward 3	2	2	2	2	2	2	2
Ward 4	2	2	2	2	2	2	2
Ward 5	2	2	2	2	2	2	2
Strafford	54	55	55	54	54	54	57
Totals	936	923	931	917	888	951	938

BELKNAP COUNTY Republican		Alternate Delegates at Large— <i>Continued</i>					
		Britton	Burroughs	Carter	Chase	Damon	Orr
Alton	170	159	166	161	157	155	182
Barnstead	49	45	46	47	45	46	51
Belmont	62	63	59	62	60	58	63
Center Harbor	36	36	35	37	35	35	37
Gilford	81	76	73	73	74	74	80
Gilmanton	73	73	72	71	71	70	78
Laconia—
Ward 1	94	96	92	94	89	90	104
Ward 2	96	86	84	85	82	81	94
Ward 3	79	78	77	81	76	78	87
Ward 4	113	118	114	120	112	114	123
Ward 5	188	191	181	193	193	180	200
Ward 6	172	169	169	171	168	170	173
Meredith	138	155	137	139	131	136	146
New Hampton	57	57	56	60	55	55	57
Sanbornton	61	61	61	58	61	60	60
Tilton	60	60	60	60	59	60	61
Totals	1529	1523	1482	1512	1468	1462	1596

CARROLL COUNTY Republican	Alternate Delegates at Large—Continued						
	Britton	Burroughs	Carter	Chase	Damon	Orr	Rollins
Albany	13	11	12	12	11	11	11
Bartlett	35	32	32	33	32	32	33
Brookfield	9	8	8	8	8	8	8
Chatham	10	10	10	10	10	10	10
Conway	262	246	249	239	237	239	241
Eaton	20	15	19	15	15	14	14
Effingham	59	55	53	52	53	52	52
Freedom	76	75	75	74	74	73	73
Hart's Location
Jackson	21	17	19	19	16	18	18
Madison
Moultonborough	113	99	99	100	100	102	101
Ossipee	125	119	115	115	115	117	115
Sandwich	77	73	73	73	71	70	70
Tamworth	132	123	123	123	121	125	122
Tuftonboro	86	76	73	76	71	72	76
Wakefield	89	87	88	87	86	84	86
Wolfboro	317	307	309	311	308	312	307
Totals	1444	1353	1357	1347	1328	1339	1337

MERRIMACK COUNTY Republican	Alternate Delegates at Large—Continued						
	Britton	Burroughs	Carter	Chase	Damon	Orr	Rollins
Allenstown	58	58	58	58	58	58	58
Andover	29	29	29	29	29	31	27
Boscawen	57	55	57	57	55	58	56
Bow	36	39	36	36	36	39	36
Bradford	44	41	42	40	41	42	41
Canterbury	51	54	49	49	47	56	51
Chichester	54	57	53	54	52	62	56
Concord—
Ward 1	31	30	30	30	29	31	30
Ward 2	16	16	16	16	14	16	15
Ward 3	23	21	19	19	18	21	19
Ward 4	72	74	73	74	71	77	72
Ward 5	57	55	55	55	55	54	54
Ward 6	53	52	53	53	52	52	52
Ward 7	78	83	79	81	76	85	78
Ward 8	9	10	10	8	9	9	9
Ward 9	7	7	7	7	7	8	7
Danbury	19	20	19	19	19	18	18
Dunbarton	45	50	45	43	43	47	44
Epsom	33	..	32	33	32	32	33
Franklin—
Ward 1	27	28	26	26	26	27	26
Ward 2	6	6	6	6	6	6	6
Ward 3	23	25	24	24	24	24	25
Henniker	49	49	49	48	48	49	48
Hill	24	27	24	25	24	24	23
Hooksett	112	117	106	106	105	109	102
Hopkinton	59	58	57	58	58	58	57
Loudon	47	52	46	48	48	53	48
Newbury	21	21	23	22	21	23	22
New London	62	62	63	61	59	61	62
Northfield	52	52	50	54	50	50	48
Pembroke	130	125	122	123	125	126	122
Pittsfield	141	144	137	141	136	143	137
Salisbury	17	17	18	17	17	17	17
Sutton	21	21	21	21	21	21	21
Warner	98	97	98	99	96	102	99
Webster	10	10	10	10	9	11	10
Wilmot	35	36	35	36	35	36	36
Totals	1706	1698	1677	1686	1651	1736	1665

HILLSBOROUGH COUNTY Republican	Alternate Delegates at Large—Continued						
	Britton	Burroughs	Carter	Chase	Damon	Orr	Rollins
Amherst	61	60	61	64	60	60	63
Antrim	87	87	87	87	87	87	87
Bedford	42	45	43	43	43	43	43
Bennington	35	34	33	35	34	33	35
Brookline	31	32	31	32	31	31	31
Deering	24	24	24	24	23	24	23
Francestown	24	24	23	24	24	25	26
Goffstown	195	197	194	193	193	195	195
Greenfield	16	16	16	17	16	17	15
Greenville	54	54	55	54	55	54	56
Hancock	21	21	21	21	21	22	20
Hillsborough	178	178	180	181	176	177	179
Hollis	98	95	105	96	96	96	93
Hudson	150	147	166	145	145	148	144
Litchfield	39	39	39	39	39	39	39
Lyndeborough	26	29	29	26	26	28	27
Manchester—
Ward 1	112	113	110	109	109	110	112
Ward 2	87	84	83	81	80	82	81
Ward 3	69	73	71	71	69	69	71
Ward 4	65	63	63	64	63	63	63
Ward 5	15	14	14	14	11	12	12
Ward 6	40	48	40	39	39	37	40
Ward 7	8	8	8	8	8	8	8
Ward 8	21	21	21	21	21	21	21
Ward 9	31	33	30	29	31	31	33
Ward 10	51	51	51	51	51	51	51
Ward 11	10	10	10	10	10	10	10
Ward 12	15	16	15	15	15	15	15
Ward 13	68	68	68	68	68	68	68
Mason	23	23	23	23	23	23	23
Merrimack	47	48	54	47	46	47	48
Milford	311	312	311	308	308	308	310
Mont Vernon	31	32	31	31	31	31	32
Nashua—
Ward 1	68	66	74	66	66	67	66
Ward 2	30	31	32	29	29	29	30
Ward 3	3	3	3	3	3	3	3
Ward 4	9	10	9	10	9	10	9
Ward 5	10	8	11	8	9	8	8
Ward 6	20	19	26	26	25	25	27
Ward 7	12	13	14	12	12	13	12
Ward 8	20	19	20	19	19	19	18
Ward 9	5	5	6	5	5	5	5
New Boston	92	93	93	92	92	92	92
New Ipswich	36	34	35	38	35	34	33
Pelham	39	39	41	38	36	37	39
Peterborough	95	97	94	94	96	95	91
Sharon	3	3	3	3	3	3	3
Temple	17	17	17	17	17	17	17
Weare	116	118	115	117	117	119	114
Wilton	85	81	81	84	81	81	83
Windsor	1	1	1	1	1	1	1
Totals	2746	2756	2785	2732	2707	2723	2725

CHESHIRE COUNTY Republican	Alternate Delegates at Large—Continued						
	Britton	Burroughs	Carter	Chase	Damon	Orr	Rollins
Alstead	23	24	23	22	22	23	22
Chesterfield	14	14	15	15	16	14	15
Dublin	27	27	26	26	26	27	26
Fitzwilliam	56	57	55	58	75	58	55
Gilsum	12	11	12	11	12	13	11
Harrisville	26	25	25	24	27	25	24
Hinsdale	49	50	49	49	50	50	50
Jaffrey	179	179	178	173	187	174	177
Keene—
Ward 1	29	29	29	29	29	29	29
Ward 2	30	29	30	25	27	30	30
Ward 3	23	23	23	23	23	23	23
Ward 4	30	31	32	30	32	31	31
Ward 5	9	9	8	8	9	8	8
Marlborough	20	19	19	19	19	18	18
Marlow	12	11	11	12	14	11	11
Nelson	17	17	18	16	17	18	17
Richmond	11	10	10	10	11	10	11
Rindge	54	52	54	55	55	52	53
Roxbury	3	3	3	3	3	3	3
Stoddard	8	8	7	8	8	8	8
Sullivan	16	16	16	16	16	16	16
Surry	15	15	15	15	15	15	15
Swanzey	33	30	30	33	33	34	31
Troy	24	24	25	25	26	24	25
Walpole	87	87	87	83	87	81	81
Westmoreland	33	33	31	33	31	31	33
Winchester	63	61	63	61	64	60	60
Totals	903	894	894	882	934	886	883

SULLIVAN COUNTY Republican	Alternate Delegates at Large— <i>Continued</i>						
	Britton	Burroughs	Carter	Chase	Damon	Orr	Rollins
Acworth	31	32	33	33	32	33	32
Charlestown	119	121	125	121	123	126	122
Claremont	824	811	821	822	816	813	815
Cornish	33	35	36	34	33	34	33
Croydon	10	11	12	10	10	11	10
Goshen	15	16	16	16	17	16	16
Grantham	15	14	14	15	15	14	15
Langdon	8	8	8	8	8	8	8
Lempster	25	24	24	25	24	24	25
Newport	158	158	161	158	165	154	158
Plainfield	60	61	60	59	61	60	59
Springfield	6	7	7	6	7	6	6
Sunapee	34	34	34	34	34	34	34
Unity	20	21	20	21	19	20	19
Washington	14	15	16	16	14	16	15
Totals	1372	1368	1387	1378	1378	1369	1367

GRAFTON COUNTY Republican	Alternate Delegates at Large—Continued						
	Britton	Burroughs	Carter	Chase	Damon	Orr	Rollins
Alexandria	14	12	11	11	11	12	11
Ashland	74	73	73	80	72	74	74
Bath	9	9	9	9	9	9	9
Benton	1	1	1	1	1	1	1
Bethlehem	5	3	4	4	3	3	3
Bridgewater	5	6	5	5	5	5	6
Bristol	83	80	82	84	80	85	82
Campton	38	38	38	36	36	37	37
Canaan	104	102	102	98	100	104	102
Dorchester	23	23	23	24	23	23	23
Easton	3	3	3	3	3	3	3
Ellsworth
Enfield	96	93	92	92	93	93	93
Franconia	10	10	10	10	10	11	11
Grafton	17	16	16	15	15	15	15
Groton	7	6	5	7	6	6	9
Hanover	180	178	175	176	176	176	177
Haverhill	65	69	66	69	66	67	66
Hebron	15	15	15	16	15	15	15
Holderness	71	71	72	72	70	71	71
Landaff	7	8	7	7	7	8	7
Lebanon	405	398	399	402	392	397	400
Lincoln	17	15	15	15	15	15	15
Lisbon	113	114	114	122	112	115	114
Littleton	58	57	54	58	55	54	54
Livermore
Lyman	7	7	7	7	7	7	7
Lyme	27	27	26	26	26	27	26
Monroe	25	25	26	25	25	26	25
Orange	1	1	1	1	1	1	1
Orford	25	24	23	24	25	24	24
Piermont	37	40	38	40	38	40	38
Plymouth	110	108	108	115	109	108	107
Rumney	31	31	31	35	29	31	32
Thornton	31	31	31	31	31	31	31
Warren	9	9	10	9	9	9	10
Waterville	6	6	6	6	6	6	6
Wentworth	18	19	20	19	18	20	20
Woodstock	34	34	34	37	34	34	35
Totals	1781	1762	1752	1791	1733	1763	1760

COOS COUNTY Republican		Alternate Delegates at Large— <i>Concluded</i>					
		Britton	Burroughs	Carter	Chase	Damon	Orr
Berlin—
Ward 1	114	113	113	114	108	114	107
Ward 2	68	68	65	74	65	67	68
Ward 3	142	146	145	145	136	143	135
Ward 4	52	53	43	52	52	56	58
Carroll	21	25	25	23	22	21	23
Clarksville	2	1	1	2	1	1	1
Colebrook	54	54	54	54	54	54	53
Columbia	6	6	6	6	6	6	6
Dalton	12	12	12	12	12	12	12
Dummer	26	25	26	25	25	26	25
Errol	4	4	4	4	4	4	4
Gorham	68	69	66	62	63	63	63
Jefferson	46	46	46	46	46	46	46
Lancaster	61	61	60	61	59	61	59
Milan	23	23	24	23	23	23	24
Northumberland	52	52	55	54	55	51	50
Pittsburg	18	19	19	18	18	19	18
Randolph	11	11	11	11	11	11	11
Shelburne	21	21	21	22	21	22	22
Stark	5	5	5	5	5	5	5
Stewartstown	7	6	7	6	7	6	7
Stratford	26	26	26	26	26	26	26
Wentworth's Location	8	8	8	8	8	8	8
Whitefield	71	73	73	73	70	76	74
Totals	918	927	915	926	897	921	905

FIRST DISTRICT Republican	District Delegates		Alternate District Delegates	
	Conner	Doe	Greenaway	Norris
	Albany	12	12	11
Allenstown	58	58	58	58
Alton	183	185	154	149
Atkinson	85	78	66	73
Auburn	61	60	42	44
Barnstead	64	62	46	44
Barrington	50	52	46	45
Bartlett	33	30	32	29
Bedford	45	46	38	42
Belmont	74	74	59	62
Brentwood	35	33	30	29
Brookfield	13	11	8	..
Candia	62	59	49	49
Canterbury	71	68	45	47
Center Harbor	36	38	33	34
Chatham	10	10	9	9
Chester	87	88	72	76
Chichester	74	71	48	51
Conway	298	286	226	224
Danville	53	51	46	47
Deerfield	67	65	60	63
Derry	514	499	411	439
Dover—
Ward 1	29	30	27	27
Ward 2	23	25	19	18
Ward 3	57	54	55	52
Ward 4	48	48	47	46
Ward 5	4	4	5	4
Durham	100	101	93	90
East Kingston	41	40	37	37
Eaton	27	25	15	16
Effingham	61	61	52	50
Epping	47	47	43	43
Epsom	38	37	29	30
Exeter	764	695	505	503
Farmington	267	261	191	165
Freedom	73	70	62	59
Fremont	37	33	31	31
Gilford	105	103	68	63
Gilmanton	66	66	57	58
Goffstown	259	257	176	185
Greenland	34	34	34	34
Hampstead	81	77	63	66
Hampton	266	238	206	211
Hampton Falls	51	49	36	35
Hart's Location
Hooksett	124	118	100	104

FIRST DISTRICT Republican <i>Continued</i>	District Delegates		Alternate District Delegates	
	Conner	Doe	Greenaway	Norris
Hudson	172	167	138	144
Jackson	18	16	16	17
Kensington	56	49	39	39
Kingston	67	60	54	54
Laconia—
Ward 1	106	105	86	84
Ward 2	88	86	75	76
Ward 3	82	80	68	67
Ward 4	114	114	91	92
Ward 5	218	214	166	170
Ward 6	192	191	159	161
Lee	20	18	20	19
Litchfield	43	43	38	38
Londonderry	90	87	81	84
Loudon	59	57	42	44
Madbury	18	19	16	15
Madison	56	53	44	47
Manchester—
Ward 1	112	110	107	107
Ward 2	95	91	84	85
Ward 3	77	78	72	75
Ward 4	69	65	63	64
Ward 5	14	15	10	10
Ward 6	49	44	40	47
Ward 7	8	8	8	8
Ward 8	21	21	21	21
Ward 9	35	34	32	34
Ward 10	51	51	51	51
Ward 11	12	11	10	11
Ward 12	20	18	15	20
Ward 13	68	68	68	68
Meredith	202	203	136	133
Merrimack	54	51	45	59
Middleton	20	21	20	19
Milton	73	74	55	54
Moultonborough	116	113	100	100
New Castle	30	29	27	22
New Durham	57	58	34	34
Newfields	29	28	25	24
New Hampton	77	77	56	56
Newington	23	19	16	17
Newmarket	159	146	128	117
Newton	61	60	55	55
Northfield	58	58	49	49
North Hampton	137	132	104	105
Northwood	107	112	101	107
Nottingham	30	29	29	28

FIRST DISTRICT Republican <i>Concluded</i>	District Delegates		Alternate District Delegates	
	Conner	Doe	Greenaway	Norris
Ossipee	121	118	92	93
Pelham	45	42	38	41
Pembroke	143	143	112	111
Pittsfield	166	166	134	133
Plaistow	39	39	35	35
Portsmouth—				
Ward 1	25	25	25	25
Ward 2	60	60	54	52
Ward 3	13	13	10	10
Ward 4	10	9	7	7
Ward 5	17	17	17	17
Raymond	94	83	64	64
Rochester				
Ward 1	17	17	16	16
Ward 2	15	15	12	12
Ward 3	16	13	10	10
Ward 4	13	11	9	9
Ward 5	32	32	29	30
Ward 6	16	19	18	16
Rollinsford	121	145	116	108
Rye	63	60	54	53
Salem	196	196	150	150
Sanbornton	63	63	55	55
Sandown				
Sandwich	92	89	69	70
Seabrook	20	14	10	10
Somersworth—				
Ward 1	16	18	16	16
Ward 2	23	24	20	19
Ward 3	2	2	2	2
Ward 4	3	3	2	2
Ward 5	2	2	2	2
South Hampton	31	31	25	25
Strafford	65	63	55	53
Stratham	39	37	29	28
Tamworth	147	149	113	115
Tilton	71	70	59	60
Tuftonboro	77	78	69	67
Wakefield	98	94	87	83
Windham	78	72	69	71
Wolfeboro	310	312	296	307
Totals	10209	9936	8214	8260

SECOND DISTRICT Republican	District Delegates		Alternate District Delegates	
	Brown	Murphy	Arwe	Shulins
Acworth	43	43	34	32
Alexandria	17	17	8	8
Alstead	26	27	24	22
Amherst	78	77	64	61
Andover	32	31	30	28
Antrim	136	132	87	85
Ashland	94	92	63	61
Bath	15	15	8	8
Bennington	38	36	35	36
Benton	2	2	1	1
Berlin—
Ward 1	157	124	28	26
Ward 2	162	123	65	60
Ward 3	335	254	134	131
Ward 4	77	58	51	54
Bethlehem	4	4	3	3
Boscawen	63	63	54	56
Bow	45	45	39	36
Bradford	48	44	45	42
Bridgewater	8	8	6	6
Bristol	119	116	82	78
Brookline	36	37	33	33
Campton	40	37	36	34
Canaan	115	109	95	93
Carroll	32	25	19	17
Charlestown	170	167	117	120
Chesterfield	15	16	17	15
Claremont	1086	1068	796	829
Clarksville	2	1	1	1
Colebrook	55	55	50	50
Columbia	8	8	6	6
Concord—
Ward 1	31	31	31	31
Ward 2	17	16	16	14
Ward 3	20	20	21	21
Ward 4	74	72	66	63
Ward 5	55	53	50	51
Ward 6	55	55	59	59
Ward 7	80	81	71	69
Ward 8	8	9	9	10
Ward 9	9	8	8	7
Cornish	39	37	33	34
Croydon	15	16	12	14
Dalton	13	13	12	12
Danbury	23	23	11	11
Deering	26	27	22	22
Dorchester	26	25	23	22

SECOND DISTRICT Republican <i>Continued</i>	District Delegates		Alternate District Delegates	
	Brown	Murphy	Arwe	Shulins
Dublin	30	30	27	26
Dummer	29	29	24	27
Dunbarton	64	63	43	43
Easton	3	3	3	3
Ellsworth
Enfield	103	98	83	86
Errol	10	9	4	4
Fitzwilliam	61	55	60	55
Francestown	33	34	23	23
Franconia	12	12	10	10
Franklin—
Ward 1	30	29	27	26
Ward 2	7	7	6	6
Ward 3	36	36	25	25
Gilsum	10	10	11	10
Gorham	136	116	60	58
Goshen	16	17	16	18
Grafton	17	18	15	15
Grantham	13	13	11	14
Greenfield	25	23	15	16
Greenville	61	59	51	51
Groton	10	8	7	7
Hancock	18	18	21	20
Hanover	187	187	177	174
Harrisville	27	25	27	26
Haverhill	79	79	67	67
Hebron	18	18	15	15
Henniker	52	52	50	48
Hill	24	23	22	21
Hillsborough	200	198	167	163
Hinsdale	52	54	50	51
Holderness	85	87	70	70
Hollis	109	110	94	92
Hopkinton	64	64	53	55
Jaffrey	240	230	179	168
Jefferson	51	50	48	49
Keene—
Ward 1	31	32	31	26
Ward 2	34	32	28	25
Ward 3	25	25	25	24
Ward 4	32	30	31	32
Ward 5	10	10	7	8
Lancaster	68	68	60	60
Landaff	9	8	7	8
Langdon	8	8	8	8
Lebanon	451	444	399	393
Lempster	26	30	23	27

SECOND DISTRICT Republican <i>Continued</i>	District Delegates		Alternate District Delegates	
	Brown	Murphy	Arwe	Shulins
Lincoln	17	15	15	15
Lisbon	178	171	109	109
Littleton	89	86	55	54
Livermore
Lyman	8	8	7	7
Lyme	34	34	25	26
Lyndeborough	33	30	28	28
Marlborough	19	18	19	19
Marlow	13	15	14	14
Mason	24	24	23	23
Milan	33	29	21	23
Milford	351	346	312	309
Monroe	30	30	27	27
Mont Vernon	38	39	32	31
Nashua—
Ward 1	72	79	66	69
Ward 2	31	34	29	30
Ward 3	4	4
Ward 4	10	11	10	9
Ward 5	8	16	6	9
Ward 6	23	27	25	25
Ward 7	13	13	12	12
Ward 8	22	25	20	18
Ward 9	7	7	6	5
Nelson	22	18	20	18
New Boston	104	103	95	93
Newbury	24	24	21	24
New Ipswich	38	38	32	35
New London	66	68	60	62
Newport	187	186	165	172
Northumberland	139	131	48	48
Orange	1	2	1	1
Orford	31	28	25	24
Peterborough	105	105	95	94
Piermont	41	39	38	39
Pittsburg	19	19	16	15
Plainfield	75	74	60	61
Plymouth	113	109	106	105
Randolph	14	14	11	11
Richmond	10	10	10	10
Rindge	50	51	51	51
Roxbury	3	3	3	3
Rumney	34	34	28	27
Salisbury	19	19	15	15
Sharon	3	3	3	3
Shelburne	23	20	21	21
Springfield	10	11	7	7

SECOND DISTRICT Republican <i>Concluded</i>	District Delegates		Alternate District Delegates	
	Brown	Murphy	Arwe	Shulins
Stark	9	9	6	6
Stewartstown	9	11	8	6
Stoddard	11	10	9	7
Stratford	27	27	27	27
Sullivan	17	17	14	14
Sunapee	36	36	31	31
Surry	17	17	13	12
Sutton	23	23	20	20
Swanzy	42	37	36	33
Temple	17	17	16	16
Thornton	32	32	31	31
Troy	25	22	30	22
Unity	20	19	20	19
Walpole	121	117	82	75
Warner	115	108	95	95
Warren	12	11	8	8
Washington	18	18	14	16
Waterville	6	6	6	6
Weare	130	127	13	7
Webster	19	17	10	9
Wentworth	20	19	17	17
Wentworth's Location	9	9	7	7
Westmoreland	36	35	35	32
Whitefield	126	119	69	68
Wilmot	53	53	36	37
Wilton	99	98	75	76
Winchester	75	70	66	57
Windsor	1	1	1	1
Woodstock	40	38	36	34
Totals	9508	9164	7278	7215

ROCKINGHAM COUNTY Democratic	Delegates at Large							
	Broderick	Connor, A. J.	Connor, F. J.	Coulombe	Coutremarsh	Dearborn	Devine	Doyle
Atkinson	4	8	4	7	4	5	5	7
Auburn	16	17	14	12	11	15	16	13
Brentwood	4	6	5	5	3	4	4	5
Candia	13	31	12	32	13	14	12	28
Chester	9	..	10	10
Danville	2	5	2	4	..	1	2	4
Deerfield	5	21	5	22	6	6	4	24
Derry	122	315	106	312	101	100	112	317
East Kingston	5	31	4	30	4	4	5	31
Epping	26	201	28	194	24	27	27	201
Exeter	29	48	24	42	24	22	28	42
Fremont	1	..	3	3	1	1	1	4
Greenland	16	..	16	17
Hampstead	2	44	2	44	..	3	2	44
Hampton	10	28	11	27	8	8	10	26
Hampton Falls	1	7	1	6	1	..	1	7
Kensington	7	46	7	44	7	5	6	42
Kingston	3	15	4	13	3	3	4	12
Londonderry	2	13	2	12	2	2	2	14
New Castle	3	51	4	49	1	2	4	53
Newfields	1	2	1	3	1	1	1	3
Newington	1	26	1	26	1	1	1	26
Newmarket	85	130	70	129	127	112	111	147
Newton	1	19	1	18	19
North Hampton	22	..	23	2	1	2	25
Northwood	3	16	3	13	3	3	2	24
Nottingham	1	7	1	8	2	1	1	8
Plaistow	3	19	3	20	3	2	3	19
Portsmouth—
Ward 1	24	108	22	107	21	21	23	105
Ward 2	22	93	20	95	23	21	17	91
Ward 3	30	44	33	45	27	28	28	43
Ward 4	1	28	1	27	1	1	1	31
Ward 5	6	10	2	14	4	4	4	14
Raymond	12	40	14	46	13	11	13	40
Rye	2	19	4	23	2	3	2	21
Salem	1	13	1	13	1	2	1	13
Sandown	5	5	7	3	2	3	7
Seabrook	1	25	..	25	..	2	..	27
South Hampton	2	4	2	5	..	1	..	5
Stratham	2	13	3	11	2	2	2	11
Windham	10	23	13	20	12	11	13	19
Totals	463	1578	438	1562	461	452	473	1599

ROCKINGHAM COUNTY Democratic	Delegates at Large—Continued								
	Ledoux	McDonough	O'Connor	O'Dowd	Prince	Rutledge	Sullivan	Whalen	Wilkinson
Atkinson	7	3	7	3	2	7	..	6	6
Auburn	12	14	13	15	13	14	3	14	12
Brentwood	6	3	5	3	4	5	..	3	5
Candia	29	10	24	10	7	26	..	25	35
Chester	10	..	12	9	..	9	11
Danville	4	..	3	3	..	5	3
Deerfield	22	4	21	4	7	25	..	26	24
Derry	100	100	315	105	105	313	32	321	307
East Kingston	29	5	30	5	5	31	..	30	30
Epping	194	26	194	20	24	210	6	210	190
Exeter	41	28	42	28	27	42	4	42	42
Fremont	4	2	4	1	2	1	..	2	3
Greenland	16	..	17	16	..	17	16
Hampstead	42	2	48	3	3	47	1	48	45
Hampton	28	11	33	11	13	32	3	29	29
Hampton Falls	6	2	7	1	1	8	..	7	7
Kensington	41	5	52	6	7	48	4	48	46
Kingston	13	3	14	4	3	15	2	13	15
Londonderry	14	3	13	4	4	14	7	14	12
New Castle	52	3	54	4	3	53	..	53	48
Newfields	3	1	3	1	1	3	..	3	3
Newington	24	1	26	1	1	26	..	26	26
Newmarket	140	105	137	104	96	126	8	117	116
Newton	19	..	18	19	..	19	19
North Hampton	24	1	24	..	1	23	..	23	23
Northwood	16	1	18	1	1	18	1	17	17
Nottingham	8	1	8	1	1	8	1	8	8
Plaistow	18	3	20	3	2	20	..	18	19
Portsmouth—
Ward 1	104	23	110	25	21	110	3	106	105
Ward 2	89	18	87	19	17	93	6	95	94
Ward 3	42	31	44	28	26	48	5	42	43
Ward 4	31	2	31	2	3	33	..	29	30
Ward 5	13	4	14	4	4	14	2	13	13
Raymond	40	13	41	14	14	44	..	41	41
Rye	22	1	21	3	1	21	..	20	19
Salem	13	1	10	1	1	14	..	12	13
Sandown	8	3	5	1	1	6	1	4	4
Seabrook	25	11	24	4	1	28	1	23	21
South Hampton	3	2	5	..	2	4	1	4	4
Stratham	11	2	11	2	3	11	..	11	12
Windham	20	11	20	11	9	17	1	13	11
Totals	1343	459	1585	452	436	1605	92	1568	1527

STRAFFORD COUNTY Democratic	Delegates at Large—Continued							
	Broderick	Connor, A. J.	Connor, F. J.	Coulombe	Coutremarsh	Dearborn	Devine	Doyle
Barrington	5	55	3	54	4	3	4	54
Dover—
Ward 1	22	72	22	74	21	23	23	71
Ward 2	38	114	34	124	33	36	38	119
Ward 3	16	37	16	37	15	14	13	38
Ward 4	33	142	37	142	33	35	34	141
Ward 5	21	108	19	107	19	20	18	107
Durham	3	6	3	6	4	4	2	6
Farmington	7	47	2	45	2	6	3	29
Lee	2	28	3	30	1	1	3	32
Madbury	1	10	1	11	1	1	1	13
Middleton	9	37	10	37	9	9	10	38
Milton	13	11	15	11	13	15	15	14
New Durham	2	58	2	58	2	3	..	62
Rochester—
Ward 1	2	7	1	7	..	1	..	7
Ward 2	22	24	23	25	23	22	21	24
Ward 3	7	..	7	8
Ward 4	7	206	5	212	7	6	9	209
Ward 5	21	1	18	19	2	16	2	19
Ward 6	1	12	1	12	1	1	1	12
Rollinsford	35	196	37	208	34	36	33	201
Somersworth—
Ward 1	13	184	8	179	10	10	12	178
Ward 2	14	211	12	214	11	13	12	217
Ward 3	10	406	10	413	11	9	9	406
Ward 4	15	660	20	659	17	17	16	664
Ward 5	11	258	10	255	10	11	11	255
Strafford	1	23	2	20	2	2	2	22
Totals	324	2920	314	2966	285	314	292	2946

STRAFFORD COUNTY Democratic	Delegates at Large—Continued								
	Ledoux	McDonough	O'Connor	O'Dowd	Prince	Rutledge	Sullivan	Whalen	Wilkinson
Barrington	54	4	54	3	3	55	1	54	55
Dover—
Ward 1	71	23	69	21	21	70	6	66	64
Ward 2	118	35	116	36	31	117	4	117	125
Ward 3	38	13	39	14	13	38	..	36	36
Ward 4	126	38	141	36	35	139	5	142	139
Ward 5	103	20	105	17	19	106	3	104	101
Durham	6	2	4	2	2	3	..	6	6
Farmington	45	1	45	5	4	50	1	48	46
Lee	29	1	29	3	4	26	..	29	30
Madbury	13	3	13	3	3	14	1	11	10
Middleton	36	10	37	9	11	36	..	37	37
Milton	14	14	15	15	14	13	2	11	12
New Durham	59	3	61	3	2	60	1	59	59
Rochester—
Ward 1	8	..	8	8	2	7	7
Ward 2	26	23	25	24	22	26	..	24	24
Ward 3	6	..	7	8	..	7	7
Ward 4	212	8	208	7	6	213	1	210	208
Ward 5	6	2	3	18	18	2	17	2	3
Ward 6	12	1	12	1	1	12	..	12	12
Rollinsford	199	38	200	34	35	209	5	201	194
Somersworth—
Ward 1	171	14	171	10	11	176	2	170	167
Ward 2	217	12	216	13	12	216	1	215	210
Ward 3	411	11	404	11	10	402	..	402	404
Ward 4	665	18	663	18	18	659	4	660	661
Ward 5	256	12	256	11	10	255	..	255	255
Strafford	21	1	20	1	2	21	..	21	20
Totals	2932	307	2921	315	307	2934	56	2906	2892

BELKNAP COUNTY Democratic	Delegates at Large—Continued							
	Broderick	Connor, A. J.	Connor, F. J.	Coulombe	Coutremarsh	Dearborn	Devine	Doyle
Alton	22	81	20	79	17	17	20	79
Barnstead	12	73	12	71	9	9	7	76
Belmont	13	15	12	15	13	9	15	15
Center Harbor	1	20	2	20	1	2	1	21
Gilford	1	22	3	21	1	2	1	21
Gilmanton	14	36	16	41	9	12	12	41
Laconia—
Ward 1	31	40	27	42	30	27	29	42
Ward 2	67	313	64	332	53	59	58	321
Ward 3	7	24	6	24	8	7	9	24
Ward 4	29	101	49	88	29	25	28	99
Ward 5	54	114	54	113	48	44	44	106
Ward 6	20	48	21	45	17	13	15	44
Meredith	22	167	36	181	33	29	22	190
New Hampton	4	20	5	23	5	7	5	22
Sanbornton	1	4	2	4	1	1	2	5
Tilton	11	65	14	60	12	11	16	62
Totals	309	1143	343	1159	286	274	284	1168

BELKNAP COUNTY Democratic	Delegates at Large—Continued								
	Ledoux	McDonough	O'Connor	O'Dowd	Prince	Rutledge	Sullivan	Whalen	Wilkinson
Alton	75	21	80	16	13	74	1	75	85
Barnstead	66	10	73	10	9	74	2	69	73
Belmont	17	12	18	14	10	17	3	14	24
Center Harbor	19	..	20	1	..	20	..	19	20
Gilford	18	2	22	2	2	22	1	22	24
Gilmanton	39	8	42	18	11	43	3	43	46
Laconia—
Ward 1	42	29	43	29	27	41	6	39	77
Ward 2	313	51	319	48	48	313	10	291	386
Ward 3	22	8	24	8	5	21	5	26	38
Ward 4	90	29	96	28	22	97	11	99	132
Ward 5	104	42	97	42	43	115	16	108	149
Ward 6	46	15	44	17	20	20	7	50	60
Meredith	187	30	183	30	25	186	8	182	185
New Hampton	23	6	24	7	6	22	1	21	21
Sanbornton	4	1	5	2	1	5	1	4	5
Tilton	62	14	61	15	12	63	1	57	59
Totals	1127	278	1151	287	254	1133	76	1119	1384

CARROLL COUNTY Democratic	Delegates at Large—Continued							Doyle
	Broderick	Connor, A. J.	Connor, F. J.	Coulombe	Coutremarsh	Dearborn	Devine	
Albany	5	1	4	1	4	4	4	2
Bartlett	9	64	9	63	9	9	10	63
Brookfield	13	..	12	14
Chatham	22	..	22	..	1	..	22
Conway	44	219	42	223	43	42	41	211
Eaton	1	18	1	17	1	1	1	19
Effingham	1	36	1	36	1	33
Freedom	4	71	4	71	4	4	5	70
Hart's Location
Jackson	7	5	10	11
Madison	2	41	3	39	1	1	2	41
Moultonborough	10	..	10	..	1	1	10
Ossipee	2	56	2	62	3	4	3	59
Sandwich	4	54	6	52	6	5	4	53
Tamworth	11	82	12	80	12	11	11	81
Tuftonboro	8	63	10	61	12	10	9	61
Wakefield	9	67	11	65	11	9	10	68
Wolfeboro	7	132	11	125	9	11	13	124
Totals	107	956	121	949	115	113	115	942

CARROLL COUNTY Democratic	Delegates at Large—Continued								
	Ledoux	McDonough	O'Connor	O'Dowd	Prince	Rutledge	Sullivan	Whalen	Wilkinson
Albany	1	3	..	2	2	1
Bartlett	62	8	63	9	8	63	..	60	..
Brookfield	11	..	13	..	1	14	..	12	13
Chatham	19	1	22	1	1	22	..	22	23
Conway	206	38	210	40	39	212	5	227	224
Eaton	19	1	18	1	1	19	..	17	19
Effingham	35	..	34	37	1	35	34
Freedom	70	4	69	3	5	70	3	69	71
Hart's Location
Jackson	10	1	11	11	..	11	11
Madison	40	2	42	2	2	43	2	40	41
Moultonborough	11	1	11	1	1	10	1	10	10
Ossipee	63	3	60	1	2	61	1	57	56
Sandwich	51	6	50	5	4	52	1	51	51
Tamworth	80	10	81	9	11	82	..	79	79
Tuftonboro	60	9	63	9	8	61	1	59	58
Wakefield	57	10	63	11	8	67	2	64	64
Wolfboro	121	10	126	11	10	127	..	125	126
Totals	916	107	936	105	103	952	17	938	880

MERRIMACK COUNTY Democratic	Delegates at Large—Continued							
	Eroderick	Connor, A. J.	Connor, F. J.	Coulombe	Coutremarsh	Dearborn	Devine	Doyle
Allenstown	49	50	52	50	52	48	45	41
Andover	9	51	6	45	6	7	6	48
Boscawen	4	12	4	12	4	4	4	12
Bow	1	15	2	15	3	1	2	16
Bradford	2	42	1	42	1	2	2	41
Canterbury	8	28	6	26	7	7	7	24
Chichester	10	68	9	65	8	9	8	66
Concord—
Ward 1	29	26	29	26	30	28	29	27
Ward 2	1	22	1	23	1	1	1	22
Ward 3	10	28	10	27	9	10	9	31
Ward 4	38	44	38	43	39	39	39	44
Ward 5	11	33	12	34	11	12	10	35
Ward 6	17	57	18	60	16	16	21	61
Ward 7	36	61	38	63	36	48	40	73
Ward 8	17	44	22	43	18	19	20	54
Ward 9	40	42	43	42	42	39	41	45
Danbury	5	35	5	35	8	5	6	31
Dunbarton	12	26	12	22	13	11	13	22
Epsom	2	92	1	90	1	..	1	90
Franklin—
Ward 1	16	25	17	21	17	16	18	18
Ward 2	28	203	28	212	22	26	25	212
Ward 3	11	125	14	125	9	16	14	126
Henniker	4	27	3	26	3	3	3	25
Hill	1	7	..	7	7
Hookseft	89	100	86	104	83	82	90	103
Hopkinton	6	101	89	99	8	7	8	99
Loudon	11	58	12	50	12	12	8	68
Newbury	13	..	13	13
New London	3	25	3	24	4	3	3	30
Northfield	14	30	15	23	12	17	14	28
Pembroke	78	106	78	124	85	97	93	117
Pittsfield	33	64	28	84	36	32	39	76
Salisbury	2	36	2	35	2	2	2	36
Sutton	12	..	12	1	2	2	15
Warner	2	57	4	57	5	2	3	57
Webster	4	5	4	4	4	5	5	4
Wilnot	4	28	14	28	14	13	12	29
Totals	607	1798	706	1811	622	641	643	1846

MERRIMACK COUNTY Democratic	Delegates at Large—Continued								
	Ledoux	McDonough	O'Connor	O'Dowd	Prince	Rutledge	Sullivan	Whalen	Wilkinson
Allenstown	48	48	43	47	50	40	1	45	38
Andover	46	6	48	6	7	49	1	47	48
Boscawen	12	4	12	4	4	12	..	12	12
Bow	14	3	16	3	1	15	..	17	15
Bradford	40	2	39	1	1	41	..	45	44
Canterbury	25	6	26	4	4	23	2	22	34
Chichester	64	7	66	6	6	63	..	66	68
Concord—
Ward 1	26	29	23	32	29	26	1	26	23
Ward 2	22	1	22	1	1	22	..	23	22
Ward 3	31	8	30	9	10	30	1	29	28
Ward 4	43	39	45	42	41	46	4	43	44
Ward 5	34	10	33	11	9	36	1	33	32
Ward 6	54	19	61	18	17	61	5	56	59
Ward 7	67	42	70	45	46	64	8	61	60
Ward 8	48	23	48	21	18	51	8	45	48
Ward 9	43	39	43	45	44	45	5	45	42
Danbury	28	5	28	5	6	37	3	35	34
Dunbarton	19	13	22	15	12	21	2	23	26
Epsom	92	1	89	1	2	91	1	94	92
Franklin—
Ward 1	22	18	23	18	17	26	14	21	22
Ward 2	215	31	217	27	30	211	6	213	204
Ward 3	127	9	126	10	9	127	2	127	125
Henniker	26	3	29	4	4	27	1	28	27
Hill	7	2	8	1	1	8	1	9	8
Hooksett	100	88	111	108	98	99	7	103	99
Hopkinton	99	8	100	7	6	101	..	101	100
Loudon	65	20	62	20	17	63	7	60	58
Newbury	13	..	13	13	..	13	13
New London	24	8	27	6	7	28	6	26	24
Northfield	29	14	27	14	14	29	1	28	27
Pembroke	116	84	114	89	89	106	8	100	96
Pittsfield	74	37	79	31	30	75	3	66	69
Salisbury	34	2	36	3	2	36	1	35	35
Sutton	13	2	14	2	1	13	..	12	12
Warner	57	4	56	3	2	57	..	59	57
Webster	2	5	3	5	3	5	1	5	4
Wilmot	26	7	20	8	6	19	2	19	16
Totals	1805	647	1834	672	644	1816	103	1792	1770

HILLSBOROUGH COUNTY Democratic	Delegates at Large—Continued							
	Broderick	Connor, A. J.	Connor, F. J.	Coulombe	Coutremarsh	Dearborn	Devine	Doyle
Amherst	7	24	5	19	3	9	7	27
Antrim	12	24	10	23	10	9	8	23
Bedford	25	18	29	18	26	22	29	18
Bennington	8	18	11	15	11	11	11	20
Brookline	1	47	2	46	..	2	..	47
Deering	4	31	6	31	3	3	3	29
Fracestown	8	1	8	8
Goffstown	33	108	32	101	31	32	30	109
Greenfield	6	6	4	4	3	3	4	6
Greenville	97	99	95	98	94	91	94	105
Hancock	11	20	10	17	9	10	10	20
Hillsborough	22	49	17	49	17	16	19	48
Hollis	5	16	6	15	5	4	6	15
Hudson	27	58	20	52	23	21	22	70
Litchfield	4	10	3	10	4	3	3	10
Lyndeborough	7	..	7	7
Manchester—
Ward 1	112	54	111	45	105	105	113	57
Ward 2	243	70	247	59	228	232	244	60
Ward 3	307	119	314	104	294	286	309	115
Ward 4	316	75	314	70	299	299	314	76
Ward 5	495	161	496	135	459	467	492	134
Ward 6	582	134	573	122	545	549	569	133
Ward 7	754	222	728	198	700	700	748	213
Ward 8	668	174	660	164	640	644	666	167
Ward 9	207	50	207	41	194	190	211	47
Ward 10	203	37	202	33	192	200	219	47
Ward 11	455	97	455	86	442	489	484	121
Ward 12	210	110	214	116	207	207	224	112
Ward 13	252	152	252	138	257	258	271	159
Mason	1	1	1	1	2	2	1	..
Merrimack	5	19	4	18	4	4	4	21
Milford	30	61	27	64	21	28	28	84
Mont Vernon	5	20	4	17	4	3	4	19
Nashua—
Ward 1	35	54	41	52	36	41	41	54
Ward 2	16	23	17	24	19	19	20	29
Ward 3	28	126	31	117	38	34	30	141
Ward 4	43	56	41	53	39	43	42	67
Ward 5	60	101	57	110	69	74	66	132
Ward 6	104	133	125	148	100	118	113	183
Ward 7	70	68	78	62	65	69	72	95
Ward 8	92	89	89	95	102	111	107	109
Ward 9	70	117	84	125	79	74	69	128
New Boston	12	..	12	17
New Ipswich	3	5	3	5	3	3	3	3
Pelham	12	26	12	33	16	13	12	32
Peterborough	11	15	13	16	11	12	18	19
Sharon	1	..	1	1	2	1	1
Temple	1	..	1	1
Weare	15	64	22	70	17	20	22	73
Wilton	62	52	68	49	62	63	66	52
Windsor	4	..	7	5
Totals	5728	3046	5741	2904	5489	5595	5829	3268

HILLSBOROUGH COUNTY Democratic	Delegates at Large—Continued								
	Ledoux	McDonough	O'Connor	O'Dowd	Prince	Rutledge	Sullivan	Whalen	Wilkinson
Amherst	22	2	21	3	3	22	..	20	20
Antrim	21	9	21	9	8	21	..	21	22
Bedford	17	28	17	31	26	15	1	15	21
Bennington	19	10	19	11	10	15	..	11	19
Brookline	46	..	45	44	..	47	45
Deering	29	4	30	3	2	28	3	31	27
Francestown	7	..	8	9	..	8	8
Goffstown	100	32	103	46	30	107	5	108	101
Greenfield	4	4	6	9	6	6	3	8	7
Greenville	108	95	99	128	105	108	9	109	99
Hancock	16	10	20	11	8	19	..	21	17
Hillsborough	46	18	55	24	23	54	2	52	51
Hollis	16	7	15	7	6	16	..	17	15
Hudson	60	20	62	27	24	60	9	54	54
Litchfield	11	5	11	5	4	10	2	9	9
Lyndeborough	8	..	7	7	..	7	7
Manchester—
Ward 1	47	113	51	111	106	49	2	51	46
Ward 2	60	243	63	243	231	37	1	73	59
Ward 3	108	303	113	305	279	102	5	133	107
Ward 4	69	316	72	315	305	68	6	71	69
Ward 5	136	492	134	502	472	124	24	161	136
Ward 6	124	567	133	575	572	121	19	140	119
Ward 7	217	741	217	800	753	197	34	219	190
Ward 8	165	668	188	693	680	163	22	159	151
Ward 9	40	217	52	214	204	38	8	52	39
Ward 10	40	210	47	214	210	40	4	41	31
Ward 11	113	488	118	497	473	93	19	99	88
Ward 12	127	222	125	225	237	118	86	114	98
Ward 13	163	251	156	262	276	148	11	143	139
Mason	..	2	..	3	2	1	..
Merrimack	18	4	20	4	4	19	..	19	20
Milford	71	26	71	36	31	71	11	64	64
Mont Vernon	20	3	19	5	3	19	..	20	17
Nashua—
Ward 1	52	39	53	40	35	49	2	50	48
Ward 2	33	15	25	21	18	23	16	24	23
Ward 3	139	29	131	38	31	116	2	124	122
Ward 4	67	41	57	48	39	48	12	47	43
Ward 5	127	66	109	75	67	103	6	99	92
Ward 6	177	110	145	121	113	133	10	130	120
Ward 7	92	63	69	77	65	66	6	64	60
Ward 8	111	101	100	120	102	92	16	86	84
Ward 9	143	61	122	78	73	116	4	110	104
New Boston	14	..	13	4	..	14	1
New Ipswich	5	6	5	4	4	5	..	6	4
Pelham	30	13	28	13	13	27	2	28	27
Peterborough	19	14	19	14	14	19	1	14	17
Sharon	2	2	2	2	2	3	1	1	2
Temple	1	..	1	1	..	1	1
Weare	70	19	69	23	18	68	3	68	68
Wilton	42	62	41	65	56	42	4	39	37
Windsor	5	1	5	..	1	4	..	4	..
Totals	3177	5752	3112	6061	5744	2878	372	2993	2747

CHESHIRE COUNTY Democratic	Delegates at Large—Continued							
	Broderick	Connor, A. J.	Connor, F. J.	Coulombe	Coutremarsh	Dearborn	Devine	Doyle
Alstead	1	13	..	12	1	1	1	12
Chesterfield	4	..	3	3
Dublin	15	19	16	16	12	13	12	18
Fitzwilliam	1	9	1	10	2	1	2	11
Gilsum	2	12	..	10	2	3	2	12
Harrisville	16	22	17	22	16	16	18	21
Hinsdale	10	7	9	6	9	8	8	6
Jaffrey	48	119	47	128	41	46	51	137
Keene—
Ward 1	20	7	21	6	19	20	21	8
Ward 2	15	4	15	4	14	14	14	4
Ward 3	6	8	7	7	6	7	6	8
Ward 4	7	2	7	3	9	7	7	3
Ward 5	27	12	27	12	26	26	26	13
Marlborough	4	6	4	6	4	4	4	7
Marlow	6	..	6	6
Nelson	6	..	7	1	..	1	6
Richmond	1	11	3	12	1	1	1	12
Rindge	2	2	2	3	2	2	2	3
Roxbury	2	2	2	2	2	2	2	2
Stoddard	3	8	1	10	1	11
Sullivan	3	3	3	3	4	4	3	4
Surry	1	8	1	8	1	1	1	8
Swanzy	8	22	8	23	11	13	11	26
Troy	15	14	15	17	16	14	..	16
Walpole	36	36	39	60	58	60	52	56
Westmoreland	6	..	7	6
Winchester	4	25	4	23	6	3	4	23
Totals	247	393	249	426	263	266	250	442

CHESHIRE COUNTY Democratic	Delegates at Large—Continued								
	Ledoux	McDonough	O'Connor	O'Dowd	Prince	Rutledge	Sullivan	Whalen	Wilkinson
Alstead	11	1	12	1	1	12	1	9	10
Chesterfield	2	1	3	4	1	3	3
Dublin	16	13	17	12	10	19	5	16	17
Fitzwilliam	7	3	7	1	1	10	..	10	9
Gilsum	12	2	10	1	2	11	1	11	12
Harrisville	22	15	23	17	17	22	2	22	24
Hinsdale	3	11	7	10	9	4	..	6	3
Jaffrey	136	73	139	62	52	131	16	127	120
Keene—
Ward 1	5	19	7	19	19	8	1	8	8
Ward 2	5	13	4	15	15	5	1	4	5
Ward 3	8	7	6	6	7	7	..	7	8
Ward 4	3	7	3	7	7	3	..	3	3
Ward 5	13	27	14	27	26	12	1	12	12
Marlborough	7	4	7	4	4	7	1	7	7
Marlow	6	..	6	6	..	6	6
Nelson	6	..	6	1	..	6	..	6	6
Richmond	13	1	13	1	1	13	..	13	12
Rindge	3	2	2	2	2	3	..	3	3
Roxbury	2	2	2	2	2	2	..	2	2
Stoddard	10	1	11	12	..	10	11
Sullivan	3	4	4	4	4	4	..	3	3
Surry	8	1	8	1	1	8	..	8	8
Swanzy	24	13	25	12	12	22	3	23	21
Troy	15	15	16	15	15	..	1	14	14
Walpole	45	53	57	52	46	44	8	38	38
Westmoreland	7	..	6	7	..	6	7
Winchester	23	4	23	5	3	24	2	22	22
Totals	415	292	438	277	256	406	44	399	394

SULLIVAN COUNTY Democratic	Delegates at Large—Continued							
	Broderick	Connor, A. J.	Connor, F. J.	Coulombe	Coutremarsh	Dearborn	Devine	Doyle
Acworth	1	4	1	6	2	1	2	5
Charlestown	13	46	14	43	7	11	9	43
Claremont	328	778	314	886	284	249	277	920
Cornish	5	17	3	17	3	2	2	15
Croydon	1	6	..	5	2	2	1	3
Goshen	8	8	8	9	8	5	6	9
Grantham	3	12	2	12	2	2	2	11
Langdon	1	3	1	3	1	1	1	3
Lempster	5	16	5	16	5	5	5	17
Newport	52	136	44	144	49	48	54	150
Plainfield	6	37	6	39	6	10	10	42
Springfield	1	3	2	4	1	1	1	4
Sunapee	1	19	2	19	3	2	3	19
Unity	3	16	..	29	5	5	7	27
Washington	15	1	16	1	1	1	17
Totals	428	1116	403	1248	379	345	381	1285

SULLIVAN COUNTY Democratic	Delegates at Large—Continued								
	Ledoux	McDonough	O'Connor	O'Dowd	Prince	Rutledge	Sullivan	Whalen	Wilkinson
Acworth	1	1	5	1	1	6	1	4	5
Charlestown	37	7	43	6	8	41	1	51	44
Claremont	806	269	770	295	288	838	98	899	884
Cornish	15	2	16	2	1	14	3	16	17
Croydon	4	1	5	..	2	7	..	4	4
Goshen	8	7	9	8	3	10	1	10	9
Grantham	11	2	12	4	3	13	1	12	11
Langdon	3	1	3	1	1	3	..	3	3
Lempster	16	3	16	4	5	18	..	17	17
Newport	148	65	120	52	63	148	4	143	141
Plainfield	39	8	39	8	1	39	..	37	38
Springfield	4	1	4	1	1	4	..	3	4
Sunapee	20	1	19	2	1	20	..	17	18
Unity	25	6	27	4	2	22	1	22	20
Washington	17	..	15	17	1	14	15
Totals	1154	374	1103	388	391	1200	111	1252	1230

GRAFTON COUNTY Democratic	Delegates at Large—Continued							
	Broderick	Connor, A. J.	Connor, F. J.	Coulombe	Contremarsh	Dearborn	Devine	Doyle
Alexandria	4	34	2	23	2	1	2	24
Ashland	45	62	34	53	42	42	43	43
Bath	1	37	1	37	1	2	1	36
Benton	1	10	..	9	1	1	1	9
Bethlehem	6	11	6	12	8	7	7	10
Bridgewater	8	..	7	..	1	..	8
Bristol	3	24	1	23	3	3	..	25
Campton	2	22	..	22	6	2	2	23
Canaan	20	76	36	65	22	15	17	76
Dorchester	1	..	2	1
Easton	1	17	1	18	1	1	1	16
Ellsworth	3	6	3	6	3	3	3	6
Enfield	9	33	10	30	20	8	8	31
Franconia	4	13	2	13	2	1	3	13
Grafton	5	..	5	5
Groton	2	6	1	5	2	1	1	5
Hanover	28	64	29	66	30	28	28	63
Haverhill	4	27	4	26	2	1	4	27
Hebron	2	11	2	12	2	2	2	11
Holderness	3	14	3	13	4	3	8	14
Landaff	1	10	1	11	1	1	2	11
Lebanon	120	198	121	189	152	116	125	183
Lincoln	4	10	4	9	5	5	5	10
Lisbon	18	99	24	101	18	22	15	98
Littleton	61	71	68	70	63	60	63	72
Livermore	6	1	6	1	6	6	6	1
Lyman	44	..	44	44
Lyme	1	10	..	10	10
Monroe	18	..	19	19
Orange	1	5	1	5	1	1	1	5
Orford	4	..	4	1	..	1	4
Piermont	7	..	7	7
Plymouth	8	77	7	76	8	11	10	79
Rumney	37	..	37	37
Thornton	1	32	1	32	1	1	2	33
Warren	2	17	2	15	2	2	2	16
Waterville
Wentworth	1	29	1	33	1	1	1	33
Woodstock	4	33	4	33	5	4	4	32
Totals	366	1183	375	1143	415	352	368	1140

GRAFTON COUNTY Democratic	Delegates at Large—Continued								
	Ledoux	McDonough	O'Connor	O'Dowd	Prince	Rutledge	Sullivan	Whalen	Wilkinson
Alexandria	22	1	26	2	2	24	..	23	23
Ashland	49	37	47	38	40	48	4	43	55
Bath	36	2	34	2	1	35	5	35	38
Benton	8	1	8	9	1	10	10
Bethlehem	9	5	8	5	5	11	3	9	12
Bridgewater	7	..	8	8	..	8	8
Bristol	23	..	23	2	1	25	..	25	26
Campton	24	2	22	2	2	23	..	22	22
Canaan	69	16	70	18	17	73	3	77	77
Dorchester	1	..	1	2	..	2	2
Easton	17	1	17	1	1	17	..	18	18
Ellsworth	6	3	6	3	3	6	..	6	6
Enfield	29	8	27	8	11	32	1	33	30
Franconia	11	3	10	2	6	14	3	14	11
Grafton	5	..	5	5	..	5	5
Groton	4	1	5	2	2	5	1	5	4
Hanover	60	29	65	30	29	65	4	61	64
Haverhill	24	3	27	5	5	26	6	26	24
Hebron	11	2	12	2	2	12	..	12	10
Holderness	17	4	14	5	3	15	..	16	18
Landaff	11	2	10	2	1	11	..	10	10
Lebanon	182	165	220	140	176	204	44	210	195
Lincoln	11	7	12	5	5	11	1	9	10
Lisbon	107	20	103	20	18	99	5	103	102
Littleton	73	63	79	56	61	73	5	73	71
Livermore	1	6	1	6	6	1	..	1	1
Lyman	43	..	42	44	1	44	44
Lyme	10	1	11	..	1	11	11
Monroe	18	..	18	19	1	19	19
Orange	5	1	5	1	1	5	..	5	5
Orford	4	1	4	4	..	4	4
Piermont	7	..	7	7	..	7	7
Plymouth	78	8	78	10	9	77	3	69	79
Rumney	37	1	38	..	1	38	..	37	37
Thornton	32	2	33	2	2	33	1	32	32
Warren	17	3	16	2	2	16	..	16	16
Waterville
Wentworth	32	1	35	1	1	34	..	32	32
Woodstock	30	5	33	4	3	33	1	32	32
Totals	1130	404	1180	376	417	1164	93	1165	1170

COOS COUNTY Democratic	Delegates at Large—Continued							
	Broderick	Connor, A. J.	Connor, F. J.	Coulombe	Coutremarsh	Dearborn	Devine	Doyle
Berlin—
Ward 1	132	68	130	144	122	119	131	65
Ward 2	164	94	147	159	174	150	154	82
Ward 3	57	61	66	100	54	59	54	69
Ward 4	82	76	35	177	97	78	86	108
Carroll	34	20	39	17	32	26	33	15
Clarksville	2	4	1	4	2	2	1	3
Colebrook	7	71	7	73	7	4	4	72
Columbia	2	8	2	8	2	2	2	8
Dalton	7	..	7	7
Dummer	1	4	..	4	2	1	..	4
Errol	2	15	..	13	1	1	..	15
Gorham	48	61	52	95	41	40	43	62
Jefferson	11	20	10	21	11	10	9	20
Lancaster	27	62	25	62	24	24	23	59
Milan	3	9	3	6	1	2	2	5
Northumberland	24	60	24	62	23	20	31	66
Pittsburg	2	15	2	14	1	2	2	18
Randolph	4	..	4	4
Shelburne	1	7	..	8	1	8
Stark	2	11	1	10	2	2	2	12
Stewartstown	5	33	4	35	4	5	2	38
Stratford	13	49	14	49	16	14	15	51
Wentworth's Location	1	1	1	2	1	1	1	2
Whitefield	9	26	19	35	17	13	14	31
Totals	629	786	582	1109	634	575	610	824

COOS COUNTY Democratic	Delegates at Large— <i>Concluded</i>								
	Ledoux	McDonough	O'Connor	O'Dowd	Prince	Rutledge	Sullivan	Whalen	Wilkinson
Berlin—
Ward 1	89	150	85	143	136	66	117	62	60
Ward 2	89	186	114	180	179	103	122	90	86
Ward 3	72	66	67	75	67	63	51	53	55
Ward 4	117	99	103	104	77	99	90	86	93
Carroll	11	30	15	35	25	12	16	18	13
Clarksville	3	2	4	2	2	2	2	3	4
Colebrook	70	4	67	5	4	69	3	73	71
Columbia	8	2	8	2	2	8	..	8	8
Dalton	6	..	8	6	..	8	6
Dummer	2	1	2	1	1	3	2	2	4
Errol	12	..	13	..	1	15	9	13	15
Gorham	56	41	58	51	44	65	35	64	64
Jefferson	22	10	23	10	8	21	7	23	21
Lancaster	58	23	61	25	27	62	13	60	59
Milan	8	2	9	3	4	11	5	6	8
Northumberland	66	27	67	29	24	65	8	61	61
Pittsburg	18	2	18	2	2	18	1	17	15
Randolph	4	..	4	4	..	4	4
Shelburne	9	..	8	..	1	7	1	8	6
Stark	12	2	12	2	2	12	9	12	12
Stewartstown	36	4	35	3	2	37	1	36	35
Stratford	52	13	50	13	13	52	..	51	51
Wentworth's Location	2	1	2	1	1	2	1	2	2
Whitefield	30	16	34	14	13	33	16	28	29
Totals	852	681	867	700	635	835	509	788	782

ROCKINGHAM COUNTY Democratic	Alternate Delegates at Large							
	Adams	Bickford	Connor	Duval	Farnham	Fortin	Francoeur	Henry
Atkinson	7	8	4	4	4	7	4	7
Auburn	15	11	7	10	9	11	10	10
Brentwood	5	5	4	4	3	5	4	5
Candia	25	25	6	4	5	22	5	22
Chester	9	10	10	..	10
Danville	4	3	4	..	4
Deerfield	21	20	2	1	2	19	1	20
Derry	315	280	119	115	100	268	101	277
East Kingston	30	31	5	5	5	30	4	30
Epping	188	186	29	25	28	193	26	194
Exeter	40	37	24	18	21	38	20	36
Fremont	2	1	1	1	1	2	1	2
Greenland	15	16	16	..	16
Hampstead	37	35	1	3	1	37	3	36
Hampton	27	27	8	9	9	26	9	28
Hampton Falls	7	7	7	..	7
Kensington	43	40	4	1	4	42	3	41
Kingston	15	15	2	3	4	13	3	15
Londonderry	13	11	2	2	2	13	2	13
New Castle	50	53	2	3	3	50	2	49
Newfields	3	3	1	1	1	3	1	3
Newington	25	25	1	1	1	25	1	25
Newmarket	104	111	81	77	73	109	96	119
Newton	16	16	1	11	1	15	..	16
North Hampton	22	22	1	1	2	25	1	22
Northwood	16	17	..	1	1	17	2	18
Nottingham	7	7	1	1	1	8	2	8
Plaistow	17	16	2	1	2	17	1	17
Portsmouth—
Ward 1	101	100	22	19	22	96	19	97
Ward 2	94	95	18	18	21	91	16	92
Ward 3	45	44	28	22	27	44	24	45
Ward 4	31	27	1	1	1	30	..	30
Ward 5	12	12	3	3	2	12	3	12
Raymond	35	35	8	11	9	37	10	36
Rye	18	17	2	4	3	18	3	20
Salem	12	12	1	1	..	14	1	13
Sandown	2	2	..	2	1	4	1	4
Seabrook	18	20	..	1	2	21	2	20
South Hampton	4	4	4	1	4
Stratham	10	10	3	3	3	10	2	10
Windham	13	19	8	9	7	16	8	16
Totals	1473	1435	402	396	381	1429	392	1449

ROCKINGHAM COUNTY Democratic	Alternate Delegates at Large—Continued							
	Ladd	O'Malley	Ralph	Sheridan	Small	Tobin	Tonery	Waling
Atkinson	7	6	6	2	6	2	2	2
Auburn	11	8	12	7	12	10	9	9
Brentwood	5	5	5	5	5	3	3	4
Candia	18	19	21	6	21	5	3	7
Chester	10	9	9	..	9
Danville	4	4	4	..	4
Deerfield	20	19	20	1	20	1	1	1
Derry	266	274	279	96	295	114	113	114
East Kingston	28	29	26	6	29	6	6	5
Epping	186	188	191	25	199	27	24	27
Exeter	35	37	34	25	42	22	22	22
Fremont	1	1	1	1	2	1	1	1
Greenland	16	16	17	..	16
Hampstead	34	37	36	2	37	2	3	1
Hampton	31	29	28	11	26	6	8	7
Hampton Falls	7	7	7	..	7
Kensington	36	42	43	3	44	2	2	3
Kingston	13	13	13	4	16	5	5	6
Londonderry	12	11	12	2	13	2	2	2
New Castle	55	49	49	3	51	2	2	2
Newfields	3	3	3	1	3	1	1	1
Newington	26	25	25	1	25	1	1	1
Newmarket	123	119	116	86	123	93	83	77
Newton	15	15	12	..	16	..	1	1
North Hampton	23	23	23	1	22	1	1	1
Northwood	16	16	16	..	18	1	1	1
Nottingham	8	7	8	1	7	1	1	1
Plaistow	16	16	17	1	16	2	2	1
Portsmouth—
Ward 1	97	95	93	21	93	21	21	20
Ward 2	97	90	92	19	90	16	16	19
Ward 3	50	46	45	29	44	28	25	26
Ward 4	31	30	31	2	30	1	1	1
Ward 5	12	12	9	3	12	3	3	3
Raymond	36	36	37	9	37	9	8	6
Rye	22	17	16	1	18	1	1	1
Salem	12	14	13	1	12	1	1	..
Sandown	4	4	3	1	3
Seabrook	18	21	18	1	19	1	1	1
South Hampton	4	4	4	1	4	1
Stratham	11	9	10	2	11	2	2	4
Windham	14	13	12	7	12	5	4	6
Totals	1433	1418	1416	387	1469	399	380	384

STRAFFORD COUNTY Democratic	Alternate Delegates at Large—Continued							
	Adams	Biekford	Connor	Duval	Farnham	Fortin	Francoeur	Henry
Barrington	52	53	3	3	3	52	4	52
Dover—
Ward 1	66	69	21	21	21	70	19	65
Ward 2	115	115	33	33	34	119	33	115
Ward 3	35	36	12	12	13	36	12	36
Ward 4	143	140	36	32	33	141	33	142
Ward 5	107	104	19	16	17	107	19	108
Durham	8	9	4	4	4	8	2	6
Farmington	40	39	5	6	3	38	5	36
Lee	24	31	1	1	1	23	1	23
Madbury	12	13	2	12	..	11
Middleton	36	37	9	8	9	38	10	37
Milton	11	10	14	13	13	10	11	11
New Durham	57	58	4	2	7	53	5	54
Rochester—
Ward 1	7	8	1	7	1	7
Ward 2	12	13	21	20	20	14	20	13
Ward 3	8	8	8	..	7
Ward 4	205	206	6	7	6	212	8	209
Ward 5	18	4	20	18	20	18	5	17
Ward 6	12	12	1	1	1	12	1	12
Rollinsford	182	182	28	34	33	189	32	191
Somersworth—
Ward 1	170	174	9	11	9	169	10	171
Ward 2	204	204	11	9	11	202	11	207
Ward 3	401	402	12	14	10	409	11	401
Ward 4	663	662	15	15	14	666	14	663
Ward 5	250	247	10	14	10	249	10	250
Strafford	18	19	2	2	..	18	1	19
Totals	2856	2855	298	296	293	2880	278	2863

STRAFFORD COUNTY Democratic	Alternate Delegates at Large—Continued							
	Ladd	O'Malley	Ralph	Sheridan	Small	Tobin	Tonery	Waling
Barrington	53	52	52	3	51	3	3	3
Dover—
Ward 1	71	69	69	22	70	21	17	19
Ward 2	116	115	114	31	111	33	33	35
Ward 3	36	36	36	12	35	12	12	12
Ward 4	142	141	141	35	141	34	34	32
Ward 5	105	106	102	18	108	16	19	17
Durham	7	6	7	2	7	7	4	4
Farmington	41	37	36	2	40	6	6	8
Lee	23	24	24	1	23	1	1	1
Madbury	14	12	13	3	13	2	2	3
Middleton	36	35	36	10	36	11	10	11
Milton	10	11	10	13	12	13	12	13
New Durham	53	60	55	3	60	3	3	6
Rochester—
Ward 1	7	7	8	..	8	1	..	1
Ward 2	14	16	14	19	15	20	20	20
Ward 3	8	7	7	..	8
Ward 4	206	212	204	9	214	7	7	6
Ward 5	4	2	21	16	..	3
Ward 6	12	12	12	1	12	1	1	1
Rollinsford	189	188	184	30	188	31	31	32
Somersworth—
Ward 1	165	179	165	8	168	8	9	8
Ward 2	206	212	202	11	203	10	11	10
Ward 3	402	417	403	12	401	11	11	11
Ward 4	663	670	661	17	665	16	15	16
Ward 5	249	261	249	10	250	10	10	11
Strafford	17	18	18	1	19	1	1	1
Totals	2849	2905	2843	289	2858	281	272	281

BELKNAP COUNTY Democratic	Alternate Delegates at Large—Continued							
	Adams	Bickford	Connor	Duval	Farnham	Fortin	Francoeur	Henry
Alton	72	77	18	15	17	73	15	73
Barnstead	61	59	7	9	6	59	6	62
Belmont	12	11	11	17	12	15	13	14
Center Harbor	20	19	1	2	2	20	2	19
Gilford	21	20	1	1	2	22	2	17
Gilmanton	31	30	11	10	10	34	11	32
Laconia—
Ward 1	33	32	25	25	23	33	26	28
Ward 2	286	286	42	43	42	292	52	279
Ward 3	17	19	5	5	3	17	4	14
Ward 4	50	48	22	19	19	47	18	47
Ward 5	88	86	42	41	40	86	44	25
Ward 6	38	38	14	12	13	37	12	35
Meredith	160	159	18	14	29	155	20	152
New Hampton	22	20	3	5	4	23	5	25
Sanbornton	5	4	2	1	1	4	1	4
Tilton	53	54	14	13	11	56	12	54
Totals	969	962	236	232	234	973	243	880

BELKNAP COUNTY Democratic	Alternate Delegates at Large—Continued							
	Ladd	O'Malley	Ralph	Sheridan	Small	Tobin	Tonery	Waling
Alton	75	70	71	19	74	12	12	10
Barnstead	56	54	55	6	62	6	4	7
Belmont	15	11	12	15	14	16	12	20
Center Harbor	18	18	19	..	18
Gilford	19	18	22	1	21	..	2	3
Gilmanton	35	32	33	11	36	10	11	12
Laconia—
Ward 1	28	31	30	26	31	26	26	26
Ward 2	279	284	284	45	282	38	38	42
Ward 3	17	18	18	3	17	5	5	4
Ward 4	45	48	44	18	46	21	20	20
Ward 5	80	82	84	38	87	38	39	38
Ward 6	36	37	35	17	40	14	11	16
Meredith	168	165	167	30	165	23	22	19
New Hampton	24	23	24	5	23	5	5	4
Sanbornton	4	5	5	2	5	2	2	1
Tilton	53	52	55	12	54	13	9	12
Totals	952	948	958	248	975	229	218	234

CARROLL COUNTY Democratic	Alternate Delegates at Large— <i>Continued</i>							
	Adams	Bickford	Connor	Duval	Farnham	Fortin	Francoeur	Henry
Albany	1	1	2	2	2	1	2	1
Bartlett	57	55	8	7	7	57	7	57
Brookfield	9	9	9	1	9
Chatham	19	19	18	..	19
Conway	202	203	43	42	40	200	42	201
Eaton	16	16	1	1	1	15	1	15
Effingham	20	19	20	..	20
Freedom	69	68	6	5	4	67	3	66
Hart's Location
Jackson	9	9	9	..	9
Madison	40	40	2	1	2	40	2	37
Moultonborough	10	11	11	..	11
Ossipee	54	54	2	2	2	56	2	55
Sandwich	41	41	4	4	5	41	4	43
Tamworth	75	75	13	13	12	77	10	75
Tuftonboro	59	58	10	8	8	58	8	59
Wakefield	61	60	8	8	10	63	9	60
Wolfeboro	115	118	10	11	11	117	11	117
Totals	857	856	109	104	104	859	102	854

CARROLL COUNTY Democratic	Alternate Delegates at Large— <i>Continued</i>							
	Ladd	O'Malley	Ralph	Sheridan	Small	Tobin	Tonery	Waling
Albany	1	..	1	1	1
Bartlett	57	55	56	7	57	7	7	7
Brookfield	9	10	10	..	9
Chatham	16	18	19	..	18
Conway	196	198	197	33	195	37	39	45
Eaton	15	16	15	1	16	1	1	1
Effingham	18	20	19	..	20	1
Freedom	67	67	68	4	72	5	5	6
Hart's Location
Jackson	9	10	9	..	9
Madison
Moultonborough	10	11	10	..	11
Ossipee	55	56	55	2	55	1	1	2
Sandwich	40	40	41	4	42	3	5	4
Tamworth	74	76	74	12	77	12	12	12
Tuftonboro	60	58	58	8	60	7	7	7
Wakefield	61	60	60	9	60	9	7	8
Wolfeboro	115	116	111	11	113	7	8	8
Totals	802	811	802	92	814	91	93	101

MERRIMACK COUNTY Democratic	Alternate Delegates at Large—Continued							
	Adams	Bickford	Connor	Duval	Farnham	Fortin	Francoeur	Henry
Allenstown	40	38	27	30	26	40	28	36
Andover	44	43	7	5	7	43	6	41
Boscawen	13	13	5	5	5	13	5	12
Bow	14	12	2	1	2	12	2	13
Bradford	39	34	1	2	2	37	2	39
Canterbury	23	24	7	5	4	23	5	21
Chichester	44	47	4	3	4	46	3	46
Concord—
Ward 1	21	22	28	28	29	24	31	23
Ward 2	19	18	1	2	1	18	1	18
Ward 3	27	27	9	8	9	27	9	27
Ward 4	36	36	35	34	35	38	37	37
Ward 5	30	30	10	10	9	28	9	29
Ward 6	50	49	19	17	20	51	18	50
Ward 7	58	56	45	41	40	63	41	61
Ward 8	46	45	22	20	18	51	17	45
Ward 9	31	35	29	27	26	29	25	32
Danbury	26	22	4	4	6	23	2	22
Dunbarton	18	19	10	13	10	18	11	17
Epsom	74	1	1	74	2	73
Franklin—
Ward 1	18	18	16	17	17	18	17	18
Ward 2	119	115	15	16	18	117	15	128
Ward 3	73	66	11	11	10	72	11	72
Henniker	25	25	4	4	4	23	4	24
Hill	6	7	7	..	8
Hooksett	94	97	75	72	65	99	69	94
Hopkinton	93	94	5	5	5	93	5	93
Loudon	49	44	7	8	7	42	7	46
Newbury	13	12	13	..	13
New London	25	23	5	2	6	25	5	24
Northfield	26	22	13	11	12	26	16	28
Pembroke	75	76	57	58	64	84	54	88
Pittsfield	53	51	24	23	26	59	24	56
Salisbury	33	33	2	2	2	34	2	33
Sutton	12	13	2	2	2	13	2	14
Warner	54	56	2	2	2	55	2	55
Webster	5	5	1	1	2	3	2	4
Wilmot	8	11	8	7	7	10	6	10
Totals	1434	1339	513	496	512	1451	495	1450

Alternate Delegates at Large—Continued

MERRIMACK COUNTY Democratic	Alternate Delegates at Large—Continued							
	Ladd	O'Malley	Ralph	Sheridan	Small	Tobin	Tonery	Waling
Allenstown	39	39	35	27	36	25	25	22
Andover	42	43	43	6	43	6	6	6
Boscawen	12	12	12	4	12	4	4	5
Bow	12	11	12	2	13	2	2	2
Bradford	38	38	37	2	37	1	1	2
Canterbury	22	22	22	2	23	5	3	3
Chichester	45	45	44	3	45	2	4	5
Concord—								
Ward 1	24	24	24	29	25	27	27	27
Ward 2	18	18	20	1	18	1	1	1
Ward 3	27	27	27	9	27	8	9	8
Ward 4	36	37	37	38	37	35	37	34
Ward 5	30	28	30	10	28	10	9	9
Ward 6	52	53	51	18	51	17	19	17
Ward 7	59	58	60	40	60	38	35	34
Ward 8	43	43	45	19	50	19	18	17
Ward 9	31	32	30	32	35	27	28	27
Danbury	21	24	27	5	26	3	3	6
Dunbarton	15	18	16	12	19	11	10	9
Epsom	75	72	74	..	74	1	1	..
Franklin—								
Ward 1	18	16	19	18	18	17	17	16
Ward 2	129	122	187	17	118	17	18	14
Ward 3	74	70	101	18	72	11	7	10
Henniker	23	23	25	5	24	5	5	5
Hill	6	7	9	..	7
Hooksett	92	90	88	71	99	75	78	73
Hopkinton	93	95	94	5	93	5	5	5
Loudon	45	44	45	10	48	11	9	11
Newbury	11	12	12	1	12
New London	24	23	27	5	25	3	3	3
Northfield	27	25	27	14	27	12	14	13
Pembroke	79	78	83	71	83	56	54	54
Pittsfield	55	52	52	22	51	20	20	21
Salisbury	33	33	33	2	34	2	2	2
Sutton	14	14	12	..	12
Warner	56	53	55	1	53	1	1	1
Webster	2	4	4	1	3	1	..	1
Wilmot	12	10	9	5	10	5	4	5
Totals	1434	1415	1528	525	1448	483	479	468

Alternate Delegates at Large—Continued

HILLSBOROUGH
COUNTY
Democratic

	Adams	Bickford	Connor	Duval	Farnham	Fortin	Francoeur	Henry
Amherst	19	18	3	3	2	16	3	17
Antrim	20	18	9	9	8	19	7	17
Bedford	19	18	19	22	20	18	19	17
Bennington	14	12	9	10	9	12	9	13
Brookline	44	46	1	2	1	45	..	44
Deering	24	23	2	1	2	24	2	23
Francestown	4	5	5	..	5
Goffstown	104	100	24	27	29	104	27	102
Greenfield	5	6	4	3	1	5	1	4
Greenville	97	96	88	88	84	99	88	94
Hancock	14	14	10	9	9	16	10	17
Hillsborough	40	42	13	16	13	39	15	39
Hollis	17	17	3	3	3	18	3	17
Hudson	49	50	18	19	17	52	20	51
Litchfield	9	9	2	3	3	9	3	9
Lyndeborough	7	7	7	..	7
Manchester—
Ward 1	46	50	98	92	96	48	93	46
Ward 2	56	52	255	244	238	56	243	59
Ward 3	105	103	304	295	297	106	297	103
Ward 4	69	72	281	268	273	71	271	68
Ward 5	111	114	451	445	453	106	447	102
Ward 6	121	122	533	519	515	117	511	120
Ward 7	190	190	728	700	700	213	748	217
Ward 8	148	156	620	619	602	147	612	148
Ward 9	39	45	196	188	187	47	190	43
Ward 10	31	35	183	178	174	31	186	44
Ward 11	82	80	427	449	430	106	439	103
Ward 12	104	116	208	214	204	122	212	106
Ward 13	134	133	256	268	242	173	267	141
Mason	1	..	2	1	2	..	1	1
Merrimack	16	16	4	3	3	15	3	16
Milford	57	51	25	20	22	62	24	59
Mont Vernon	16	15	3	4	3	15	3	16
Nashua—
Ward 1	40	41	27	28	27	41	27	40
Ward 2	17	16	17	17	15	19	15	16
Ward 3	64	65	19	20	18	71	20	69
Ward 4	28	35	35	30	32	39	31	39
Ward 5	91	84	58	58	54	88	63	88
Ward 6	108	102	94	89	81	112	91	106
Ward 7	47	43	60	54	54	51	61	49
Ward 8	64	62	73	72	69	69	69	63
Ward 9	79	76	55	63	57	92	59	85
New Boston	9	8	9	..	9
New Ipswich	5	5	4	3	3	5	4	5
Nelham	20	20	8	9	10	20	11	20
Peterborough	11	12	10	10	10	14	9	12
Sharon	1	..	1	1	..	1	..	2
Temple	1	1	1	..	1
Weare	51	59	15	13	16	54	14	55
Wilton	30	33	36	37	39	29	35	30
Windsor	2	5	1	2	1	3	1	3
Totals	2480	2498	5292	5228	5128	2641	5264	2560

HILLSBOROUGH COUNTY Democratic	Alternate Delegates at Large—Continued							
	Ladd	O'Malley	Ralph	Sheridan	Small	Tobin	Tonery	Walling
Amherst	14	15	14	..	15	1	..	1
Antrim	16	15	16	7	15	6	7	7
Bedford	16	16	17	19	18	19	19	21
Bennington	11	11	11	10	10	11	8	10
Brookline	43	43	44	1	42	1	1	1
Deering	22	19	25	2	24	2	2	1
Francestown	4	4	4	..	6
Goffstown	94	100	105	28	103	27	27	24
Greenfield	5	4	4	2	6	4	3	2
Greenville	87	93	105	88	98	87	87	79
Hancock	12	16	17	11	16	10	8	9
Hillsborough	41	43	42	19	41	17	12	17
Hollis	18	18	18	4	18	3	4	3
Hudson	48	50	48	22	48	22	16	19
Litchfield	10	10	10	4	10	9	5	3
Lyndeborough	7	7	7	..	7
Manchester—
Ward 1	47	47	49	97	46	100	96	94
Ward 2	47	54	49	243	52	246	251	242
Ward 3	103	104	103	296	102	305	294	288
Ward 4	65	65	60	281	65	282	284	276
Ward 5	99	98	90	470	107	455	459	430
Ward 6	111	123	112	542	115	542	528	506
Ward 7	213	217	197	800	34	753	754	700
Ward 8	148	154	140	622	150	623	621	607
Ward 9	43	42	41	194	39	194	192	187
Ward 10	38	41	36	183	40	183	175	178
Ward 11	87	91	83	442	74	436	426	414
Ward 12	106	106	103	202	111	207	205	194
Ward 13	127	124	125	255	129	254	242	230
Mason	1	1	2	..	2	..	1
Merrimack	16	16	16	4	16	3	3	3
Milford	55	62	55	27	58	23	18	22
Mont Vernon	15	16	15	4	16	4	4	3
Nashua—
Ward 1	40	39	40	27	39	25	26	25
Ward 2	18	16	20	17	20	17	17	15
Ward 3	68	67	66	18	66	14	16	9
Ward 4	36	39	36	34	39	32	28	31
Ward 5	86	90	87	59	88	59	56	50
Ward 6	107	114	106	89	110	96	90	88
Ward 7	44	52	46	57	50	62	48	52
Ward 8	64	66	64	69	64	67	69	64
Ward 9	82	86	75	52	82	54	51	47
New Boston	10	9	9	..	8
New Ipswich	5	5	5	4	6	4	4	5
Pelham	18	19	20	9	21	9	9	8
Peterborough	11	13	11	9	12	9	9	8
Sharon	1	1	1	1	2	1	2	1
Temple	1	1	1	..	1
Weare	56	53	53	14	55	11	10	12
Wilton	28	28	25	33	29	35	32	33
Windsor	3	3	3	1	3	1	1	1
Totals	2446	2526	2430	5374	2326	5327	5219	5021

CHESHIRE COUNTY Democratic	Alternate Delegates at Large— <i>Continued</i>							
	Adams	Bickford	Connor	Duval	Farnham	Fortin	Francoeur	Henry
Alstead	9	9	1	..	1	9	1	9
Chesterfield	3	3	3	..	3
Dublin	11	13	15	11	10	13	11	12
Fitzwilliam	9	..	1	1	1	8	2	9
Gilsum	9	10	1	..	11	8	1	9
Harrisville	20	22	14	14	16	18	13	20
Hinsdale	2	3	6	7	6	2	7	2
Jaffrey	90	82	36	40	34	88	41	82
Keene—
Ward 1	7	7	18	18	21	8	19	8
Ward 2	2	2	17	16	15	2	15	2
Ward 3	6	5	5	4	5	5	4	5
Ward 4	2	2	7	7	8	1	7	2
Ward 5	10	9	22	22	20	10	21	10
Marlborough	7	7	4	4	4	6	4	7
Marlow	6	6	6	..	6
Nelson	5	5	5	..	5
Richmond	11	9	1	1	1	11	1	11
Ridge	3	3	2	2	2	3	2	3
Roxbury	2	2	1	1	1	2	1	2
Stoddard	6	5	8	..	7
Sullivan	4	4	4	3	4	4	3	3
Surry	8	8	1	1	1	8	1	8
Swanzy	16	16	12	11	11	21	9	23
Troy	15	16	16	15	15	18	14	17
Walpole	28	36	34	34	33	33	29	32
Westmoreland	5	7	1	2	1	7	1	6
Winchester	22	20	5	5	5	20	5	21
Totals	318	311	224	219	226	327	212	324

CHESHIRE COUNTY Democratic	Alternate Delegates at Large—Continued							
	Ladd	O'Malley	Ralph	Sheridan	Small	Tobin	Tonery	Waling
Alstead	8	9	9	1	9	1	1	1
Chesterfield	3	3	2	..	3	1	..	1
Dublin	13	12	12	12	15	14	14	12
Fitzwilliam	10	9	9	1	11	3	2	2
Gilsum	10	8	8	1	9	..	1	1
Harrisville	20	20	21	16	22	15	14	15
Hinsdale	2	5	2	7	3	5	7	7
Jaffrey	84	96	87	39	87	44	42	41
Keene—
Ward 1	7	8	6	17	7	18	17	20
Ward 2	2	1	1	16	1	18	16	17
Ward 3	3	5	4	6	5	6	7	6
Ward 4	2	2	2	7	2	7	7	7
Ward 5	9	9	10	22	10	20	19	25
Marlborough	7	6	7	4	7	4	4	4
Marlow	6	5	6	..	6
Nelson	5	5	5	..	5
Richmond	12	11	12	1	11	1	1	1
Rindge	3	3	3	2	3	1	1	1
Roxbury	2	2	2	1	2	1	1	1
Stoddard	7	8	6	..	7	2
Sullivan	3	3	3	4	4	3	3	4
Surry	8	8	8	1	8	1	1	1
Swanzy	19	19	18	9	20	9	8	8
Troy	17	16	17	14	15	15	14	15
Walpole	34	30	29	28	27	29	26	27
Westmoreland	7	7	6	..	6	1	..	1
Winchester	20	21	21	5	21	4	5	5
Totals	323	331	316	214	326	221	211	225

Alternate Delegates at Large—Continued

SULLIVAN COUNTY Democratic	Alternate Delegates at Large—Continued							
	Adams	Bickford	Connor	Duval	Farnham	Fortin	Francoeur	Henry
Acworth	5	4	5	..	4
Charlestown	28	26	12	9	8	27	9	25
Claremont	728	711	246	291	289	706	286	713
Cornish	14	14	3	3	3	15	1	14
Croydon	4	3	2	2	2	2	2	3
Goshen	11	11	8	8	10	10	8	13
Grantham	9	7	2	1	1	8	1	10
Langdon	3	3	1	1	1	3	1	3
Lempster	16	14	6	5	5	15	4	17
Newport	93	113	38	38	40	108	179	125
Plainfield	34	34	8	7	6	33	7	39
Springfield	4	3	3	..	3
Sunapee	17	16	1	1	1	17	..	16
Unity	17	17	5	4	5	23	4	24
Washington	13	14	1	1	1	13	1	14
Totals	996	990	333	371	372	988	503	1023

SULLIVAN COUNTY Democratic	Alternate Delegates at Large							
	Ladd	O' Malley	Ralph	Sheridan	Small	Tobin	Tonery	Waling
Acworth	4	2	4	..	4
Charlestown	27	24	24	9	24	8	13	14
Claremont	672	693	663	281	698	311	283	290
Cornish	12	13	13	2	13	2	4	4
Croydon	3	3	2	2	3	1	1	2
Goshen	11	11	10	10	12	10	8	8
Grantham	7	8	9
Langdon	3	3	3	1	3	1	1	1
Lempster	15	16	14	4	18	4	4	4
Newport	120	127	119	55	121	44	39	36
Plainfield	39	36	36	8	38	7	8	7
Springfield	3	3	3	..	3
Sunapee	16	15	15	2	16	2	2	1
Unity	22	22	17	1	18	..	1	1
Washington	12	13	13	..	15
Totals	966	989	945	375	986	390	364	368

GRAFTON COUNTY Democratic	Alternate Delegates at Large—Continued							
	Adams	Bickford	Connor	Duval	Farnham	Fortin	Francoeur	Henry
Alexandria	25	25	2	2	2	25	1	23
Ashland	38	37	32	35	33	39	35	37
Bath	38	35	2	1	2	35	3	35
Benton	9	9	1	1	1	8	1	7
Bethlehem	9	9	7	6	5	7	4	8
Bridgewater	6	5	6	..	6
Bristol	24	23	21	..	22
Campton	21	20	3	2	3	22	..	21
Canaan	74	72	18	15	15	69	14	71
Dorchester	1	1	..	1
Easton	18	17	1	1	1	18	1	17
Ellsworth	6	6	3	3	3	6	3	6
Enfield	30	28	10	9	8	28	9	29
Franconia	10	9	2	2	1	9	1	4
Grafton	5	5	5	..	5
Groton	3	3	1	1	1	4	1	3
Hanover	59	58	25	25	26	58	27	58
Haverhill	19	19	3	3	3	19	3	19
Hebron	12	11	1	1	1	12	1	12
Holderness	12	10	3	3	3	9	3	10
Landaff	6	7	2	1	1	6	1	7
Lebanon	170	170	135	97	97	179	90	178
Lincoln	8	9	4	3	3	9	3	10
Lisbon	69	71	16	15	18	69	13	78
Littleton	70	72	55	60	59	75	66	74
Livermore	1	1	6	6	6	1	6	1
Lyman	42	40	1	41	..	42
Lyme	6	6	1	6	..	7
Monroe	17	17	16	..	17
Orange	5	5	1	1	1	5	1	5
Orford	3	3	..	1	1	3	..	3
Piermont	6	6	6	..	6
Plymouth	69	71	5	6	6	67	4	71
Rumney	36	38	39	2	38
Thornton	32	32	1	1	1	30	1	31
Warren	15	16	2	2	..	15	2	15
Waterville
Wentworth	31	33	1	1	1	29	1	29
Woodstock	31	33	5	4	4	31	4	31
Totals	1036	1031	348	308	307	1028	301	1037

GRAFTON COUNTY Democratic	Alternate Delegates at Large—Continued							
	Ladd	O'Malley	Ralph	Sheridan	Small	Tobin	Tonery	Waling
Alexandria	24	24	23	1	24	1	1	1
Ashland	35	32	34	34	33	32	31	38
Bath	35	37	36	1	37	1	2	1
Benton	7	7	6	..	7	1
Bethlehem	8	7	7	6	8	6	6	7
Bridgewater	6	6	5	..	5
Bristol	21	21	22	..	22	1	..	1
Campton	19	20	21	3	19	2	4	4
Canaan	69	71	73	14	69	15	16	18
Dorchester	1	1	1	..	1
Easton	17	17	18	1	17	1	1	1
Ellsworth	6	6	6	3	6	3	3	3
Enfield	30	26	30	9	32	10	10	10
Franconia	9	9	9	1	12	2	3	3
Grafton	5	5	5	..	5
Groton	4	2	3	1	3	1	1	1
Hanover	58	58	60	27	58	27	27	26
Haverhill	19	20	20	3	19	3	2	2
Hebron	10	12	12	1	11	1	1	1
Holderness	12	13	11	3	11	4	5	3
Landaff	7	7	6	1	6	2	2	2
Lebanon	203	192	191	124	192	117	110	110
Lincoln	10	9	9	4	9	3	3	3
Lisbon	78	72	75	18	75	16	21	17
Littleton	73	74	83	66	72	64	60	61
Livermore	1	1	1	6	1	6	6	6
Lyman	40	42	42	..	42
Lyme	6	7	7	..	7	1	1	1
Monroe	17	16	17	..	17
Orange	5	5	5	1	5	1	1	1
Orford	3	3	3	..	3	1
Piermont	6	6	6	..	6
Plymouth	73	55	69	7	71	6	4	5
Rumney	38	36	39	..	36	1	..	2
Thornton	31	31	31	2	31	1	1	1
Warren	15	15	15	1	16	1	..	1
Waterville
Wentworth	28	30	28	1	29	1	1	1
Woodstock	30	31	31	3	33	3	3	4
Totals	1059	1026	1060	342	1050	334	326	336

COOS COUNTY Democratic	Alternate Delegates at Large—Continued							
	Adams	Bickford	Connor	Duval	Farnham	Fortin	Francoeur	Henry
Berlin—
Ward 1	30	25	87	76	85	27	84	36
Ward 2	52	44	101	107	114	53	111	51
Ward 3	18	20	45	54	48	29	44	23
Ward 4	38	40	35	39	30	50	48	38
Carroll	5	7	26	20	21	4	18	3
Clarksville	2	2	1	1	1	2	1	1
Colebrook	62	61	3	4	2	63	2	60
Columbia	7	7	2	2	2	8	1	7
Dalton	4	4	4	..	4
Dummer	3	2	1	2	1	3	1	4
Errol	11	11	1	..	1	10	1	10
Gorham	43	46	37	31	26	40	27	40
Jefferson	15	13	10	9	10	14	9	15
Lancaster	45	46	24	23	23	45	23	48
Milan	3	4	3	..	4
Northumberland	27	27	13	12	12	31	19	26
Pittsburg	14	13	2	2	2	18	5	18
Randolph	4	2	1	4	2	2
Shelburne	3	3	3	..	4
Stark	13	12	..	1	..	14	..	13
Stewartstown	26	27	3	2	4	29	3	27
Stratford	49	49	10	10	10	49	10	49
Wentworth's Location	2	2	1	1	1	2	2	2
Whitefield	25	26	15	15	14	25	18	21
Totals	501	493	418	411	407	530	429	506

COOS COUNTY Democratic	Alternate Delegates at Large— <i>Concluded</i>							
	Ladd	O'Malley	Ralph	Sheridan	Small	Tobin	Tonery	Waling
Berlin—
Ward 1	31	39	28	93	32	86	83	84
Ward 2	49	48	48	110	49	108	104	102
Ward 3	19	23	24	43	20	46	39	43
Ward 4	37	38	30	38	37	38	38	39
Carroll	3	3	5	17	4	27	20	24
Clarksville	2	1	2	..	1	1
Colebrook	58	57	60	2	64	55	4	3
Columbia	7	7	7	2	7	2	2	2
Dalton	4	3	4	..	4
Dummer	1	2	1	..	4	2	1	..
Errol	11	9	11	..	11	..	1	..
Gorham	38	42	38	35	46	33	33	28
Jefferson	17	16	14	10	15	10	9	10
Lancaster	50	47	50	25	51	25	25	24
Milan	3	3	3	..	3
Northumberland	28	25	29	13	27	14	11	11
Pittsburg	15	18	16	4	17	1	2	2
Randolph	4	2	2	2	2	2	2	..
Shelburne	3	3	4	..	3
Stark	13	14	13	1	14	1
Stewartstown	27	28	27	3	27	3	1	4
Stratford	49	49	49	10	49	10	10	10
Wentworth's Location	2	2	2	1	2	1	1	1
Whitefield	23	20	19	14	21	13	14	12
Totals	494	490	486	423	510	427	400	400

FIRST DISTRICT Democratic	District Delegates					Alternate District Delegates			
	Boisclair	Gagne	Hurley	Powers	Taillefer	Blais	Chevrette	Grimes	Sheehan
Albany	2	1	1	1	1	1	2
Allenstown	34	47	39	19	56	27	42	35	27
Alton	19	78	75	14	2	15	73	72	14
Atkinson	3	6	4	3	..	6	5	5	4
Auburn	14	8	14	11	2	8	9	6	8
Barnstead	4	58	57	3	..	5	48	48	5
Barrington	3	54	54	3	3	3	52	52	3
Bartlett	7	62	61	1	7	7	56	56	7
Bedford	23	18	19	16	5	25	20	19	21
Belmont	13	15	13	8	4	13	18	12	12
Brentwood	4	5	6	4	1	4	5	5	6
Brookfield	1	10	11	..	1	..	7	6	..
Candia	8	25	26	5	2	7	20	20	9
Canterbury	4	20	22	3	2	6	17	16	6
Center Harbor	1	19	20	1	17	19	1
Chatham	22	21	20	20	..
Chester	10	9	10	10	..
Chichester	3	57	61	2	4	6	41	43	4
Conway	30	202	202	25	6	36	184	189	34
Danville	4	5	2	1	..	1	1	..
Deerfield	3	21	23	3	1	..	21	21	..
Derry	60	276	275	43	51	87	251	262	97
Dover—
Ward 1	13	72	67	16	6	19	66	66	15
Ward 2	23	118	115	14	19	31	113	118	33
Ward 3	7	37	37	9	9	14	35	35	14
Ward 4	16	142	142	23	11	32	139	143	34
Ward 5	5	108	107	14	10	18	104	106	20
Durham	2	6	5	1	3	3	7	6	2
East Kingston	1	29	29	4	4	5	25	27	4
Eaton	1	16	15	1	..	1	15	15	1
Effingham	1	26	27	7	19	15	..
Epping	17	190	194	13	17	24	187	192	24
Epsom	3	86	89	1	73	72	1
Exeter	26	42	38	12	19	22	43	41	23
Farmington	14	39	29	1	6	5	28	29	5
Freedom	5	68	70	2	4	3	68	67	2
Fremont	4	3	1	1	1	2	2	1
Gilford	1	21	19	..	1	2	15	12	2
Gilmanton	3	34	35	11	29	28	10
Goffstown	19	100	107	23	11	23	102	103	26
Greenland	15	17	15	16	..
Hampstead	2	40	41	3	1	1	33	33	3
Hampton	5	26	28	12	6	9	21	22	9
Hampton Falls	6	7	6	7	..
Hart's Location
Hooksett	51	90	93	66	36	62	88	87	67

FIRST DISTRICT Democratic <i>Continued</i>	District Delegates					Alternate District Delegates			
	Boisclair	Gagne	Hurley	Powers	Taillefer	Blais	Chevrette	Grimes	Sheehan
Hudson	14	55	64	21	12	15	52	49	19
Jackson	10	10	1	9	9	..
Kensington	2	43	40	7	3	6	37	39	4
Kingston	1	17	16	3	1	5	13	15	5
Laconia—
Ward 1	26	45	33	24	6	26	30	31	27
Ward 2	43	298	277	29	23	41	254	257	40
Ward 3	3	23	23	7	1	4	14	18	5
Ward 4	16	77	78	20	7	19	40	38	15
Ward 5	32	110	102	19	31	40	89	86	39
Ward 6	13	46	42	15	6	16	36	35	14
Lee	2	22	23	1	1	1	23	23	1
Litchfield	3	9	10	4	..	2	10	8	4
Londonderry	1	12	12	2	1	2	12	13	2
Loudon	4	49	53	10	7	6	44	46	9
Madbury	1	12	10	3	2	3	11	14	..
Madison	39	41	1	1	1	40	39	1
Manchester—
Ward 1	95	48	53	99	6	99	45	47	99
Ward 2	203	56	66	209	29	234	57	55	238
Ward 3	269	113	129	298	37	298	110	111	205
Ward 4	274	71	85	285	20	275	68	67	276
Ward 5	409	132	176	428	45	349	114	110	330
Ward 6	445	122	159	495	76	518	124	125	528
Ward 7	536	203	236	686	68	536	68	68	536
Ward 8	596	245	277	603	46	626	178	140	613
Ward 9	167	43	44	177	24	197	38	39	199
Ward 10	165	36	50	174	22	190	32	34	183
Ward 11	422	85	113	423	30	449	95	79	441
Ward 12	200	114	119	158	152	207	119	102	198
Ward 13	230	146	150	200	49	253	159	131	234
Meredith	12	161	163	21	16	15	158	161	21
Merrimack	3	16	17	4	..	3	13	15	3
Middleton	6	37	37	6	5	9	37	38	8
Milton	7	11	11	12	5	14	11	13	15
Moultonborough	1	12	13	1	12	13	..
New Castle	1	50	54	3	1	3	50	51	3
New Durham	1	53	53	2	1	2	52	54	3
Newfields	1	3	3	1	..	1	3	3	1
New Hampton	2	24	25	4	3	4	21	22	6
Newington	26	26	1	1	1	26	26	1
Newmarket	48	118	125	75	41	76	102	120	87
Newton	1	16	15	1
Northfield	7	37	35	17	6	13	26	28	14
North Hampton	2	23	24	1	..	1	22	22	1
Northwood	2	20	20	20	21	1
Nottingham	1	8	8	1	..	1	7	8	1

FIRST DISTRICT Democratic —Concluded	District Delegates					Alternate District Delegates			
	Boisclair	Gagne	Hurley	Powers	Taillefer	Blais	Chevrette	Grimes	Sheehan
Ossipee	1	56	57	9	1	1	51	50	1
Pelham	7	30	27	9	9	9	20	18	8
Pembroke	52	105	101	36	52	51	74	74	55
Pittsfield	11	63	63	21	16	19	48	46	18
Plaistow	4	15	16	4	4	2	15	15	2
Portsmouth—									
Ward 1	17	98	96	20	6	21	96	94	21
Ward 2	12	87	87	12	8	16	81	86	17
Ward 3	16	43	45	22	18	25	44	48	27
Ward 4	1	29	29	1	1	1	28	30	1
Ward 5	2	14	14	3	2	2	13	13	2
Raymond	6	38	37	5	5	9	36	35	10
Rochester—									
Ward 1	8	7	1	7	8	1
Ward 2	12	29	27	16	9	21	14	14	21
Ward 3	7	7	7	7	..
Ward 4	2	207	205	8	3	6	205	204	5
Ward 5	1	22	20	6	2	1	20	19	..
Ward 6	12	12	..	1	1	12	12	1
Rollinsford	17	186	180	19	12	30	171	169	32
Rye	1	19	18	2	1	1	18	17	1
Salem	1	13	10	2	..	1	12	11	1
Sanbornton	1	2	2	2	..	2	4	4	2
Sandown	6	6	2	3	4	1
Sandwich	2	45	48	11	2	4	41	40	4
Seabrook	20	20	14	13	..
Somersworth—									
Ward 1	5	193	181	5	6	7	160	163	8
Ward 2	3	224	214	5	5	13	197	196	12
Ward 3	9	425	401	10	9	11	412	404	12
Ward 4	10	686	675	8	1	13	664	666	18
Ward 5	7	271	269	5	2	11	250	251	11
South Hampton	4	5	2	1	1	4	3	1
Strafford	20	19	1	..	1	19	20	1
Stratham	1	10	10	..	1	1	10	10	1
Tamworth	6	76	79	8	8	9	76	77	10
Tilton	10	62	59	9	1	11	52	52	11
Tuftonboro	2	58	61	6	4	6	61	61	7
Wakefield	6	64	63	5	6	8	61	62	8
Windham	6	17	19	8	4	8	19	13	8
Wolfeboro	4	125	122	7	2	7	119	115	10
Totals	4952	8602	8747	5213	1295	5442	7786	7722	5335

SECOND DISTRICT Democratic	District Delegates					Alternate District Delegates				
	Earley	Gannon	Hagerty, D.	Haggerty, J.	Lucier	Murchie	Corriveau	Gould	Richardson	Sweeney
Acworth	5	1	1	6	1	4	4	1
Alexandria	22	1	1	1	..	23	2	23	22	1
Alstead	11	1	1	1	..	11	1	9	9	1
Amherst	24	2	2	19	18	4
Andover	46	6	2	2	2	47	5	42	41	5
Antrim	16	8	1	5	4	17	8	13	14	8
Ashland	45	23	2	15	14	42	31	37	35	32
Bath	32	2	..	1	..	34	1	32	33	2
Bennington	16	7	4	7	1	13	12	11	10	10
Benton	6	1	8	1	7	7	..
Berlin—
Ward 1	60	103	69	32	59	102	84	23	25	83
Ward 2	78	107	13	117	54	122	106	42	44	100
Ward 3	50	38	5	24	53	80	41	21	23	39
Ward 4	87	38	11	61	50	130	50	28	30	47
Bethlehem	10	5	..	5	3	10	6	8	10	6
Boscawen	12	5	..	4	1	14	4	14	14	4
Bow	14	2	..	1	1	17	2	12	12	1
Bradford	42	2	..	1	1	38	2	37	36	1
Bridgewater	8	9	..	6	7	..
Bristol	23	1	23	..	22	22	..
Brookline	46	..	1	43	2	43	43	1
Campton	20	2	1	..	1	19	2	17	20	3
Canaan	73	13	1	10	1	75	12	72	72	12
Carroll	6	14	1	19	6	7	14	4	7	15
Charlestown	38	10	2	5	3	36	6	27	24	8
Chesterfield	4	4	..	3	3	..
Claremont	777	196	33	156	104	810	280	709	681	277
Clarksville	4	4	1	1	2	4	2	2	2	1
Colebrook	69	4	..	1	2	71	4	58	58	4
Columbia	8	2	..	2	..	8	2	8	8	2
Concord—
Ward 1	26	29	..	19	13	29	31	22	23	32
Ward 2	21	1	1	21	..	19	21	1
Ward 3	27	5	..	2	5	28	8	24	24	7
Ward 4	42	26	1	27	17	47	37	36	34	39
Ward 5	32	6	3	6	6	34	10	28	29	9
Ward 6	55	19	1	11	9	57	18	48	45	20
Ward 7	51	36	2	22	9	74	36	62	57	40
Ward 8	34	37	2	12	7	51	20	43	42	25
Ward 9	40	49	9	16	17	49	31	36	35	31
Cornish	13	3	..	3	2	13	4	14	13	3
Croydon	3	1	1	2	1	3	..	5	4	2
Dalton	7	8	..	5	5	..
Danbury	28	2	1	29	2	25	25	3
Deering	23	2	..	1	1	23	3	19	18	4
Dorchester	1	2	..	1	1	..

SECOND DISTRICT Democratic <i>Continued</i>	District Delegates					Alternate District Delegates				
	Earley	Gannon	Hagerty, D.	Haggerty, J	Lucier	Murchie	Corriveau	Gould	Richardson	Sweeney
Dublin	13	13	3	8	3	13	14	12	14	12
Dummer	2	1	2	1	2	1	..
Dunbarton	22	8	3	5	4	29	10	18	18	10
Easton	15	1	1	15	1	16	17	1
Ellsworth	6	3	3	6	3	6	6	3
Enfield	31	8	..	5	2	32	8	30	30	8
Errol	14	15	..	10	10	..
Fitzwilliam	12	1	1	1	1	..	1	9	9	1
Francestown	9	9	..	6	6	..
Franconia	10	1	2	1	1	10	3	9	10	2
Franklin—
Ward 1	20	18	..	15	13	21	16	17	16	16
Ward 2	198	19	..	13	14	201	17	116	122	18
Ward 3	121	4	1	3	7	120	8	71	74	8
Gilsum	10	1	2	1	1	11	1	9	9	1
Gorham	44	22	1	14	35	70	27	32	37	33
Goshen	5	3	10	7	9	10	7
Grafton	7	2	5	..	5	5	..
Grantham	7	2	3	11	2	8	8	2
Greenfield	5	4	3	1	6	7	3	5	4	5
Greenville	95	46	3	30	85	103	89	95	91	88
Groton	4	2	1	5	1	5	5	1
Hancock	20	6	..	4	5	20	10	14	17	10
Hanover	58	23	2	4	24	61	26	58	60	28
Harrisville	22	8	1	8	13	23	14	20	21	14
Haverhill	22	3	1	3	3	24	3	19	20	3
Hebron	12	2	2	12	2	12	12	2
Henniker	27	2	3	29	3	25	25	3
Hill	8	8	..	9	8	..
Hillsborough	47	15	3	5	18	48	15	42	43	15
Hinsdale	2	5	..	1	5	4	6	2	2	5
Holderness	12	3	..	1	2	11	3	8	8	2
Hollis	18	1	..	3	4	16	5	15	16	6
Hopkinton	96	5	..	5	4	96	4	91	91	5
Jaffrey	101	24	1	34	40	115	42	83	88	45
Jefferson	17	6	1	5	8	22	14	9	14	12
Keene—
Ward 1	8	9	..	16	8	6	20	6	6	19
Ward 2	2	6	2	13	10	4	17	2	3	18
Ward 3	7	3	1	..	4	7	4	4	4	5
Ward 4	2	3	..	6	5	2	7	3	2	6
Ward 5	13	7	3	23	16	12	21	10	11	24
Lancaster	53	8	2	20	27	58	23	47	48	26
Landaff	11	1	..	1	..	11	1	5	5	2
Langdon	3	1	1	3	1	3	3	1
Lebanon	177	65	8	99	75	220	108	189	201	111
Lempster	15	4	4	15	4	15	15	4

SECOND DISTRICT Democratic <i>Continued</i>	District Delegates					Alternate District Delegates				
	Earley	Gannon	Hagerty, D.	Hagerty, J	Lucier	Murchie	Corriveau	Gould	Richardson	Sweeney
Lincoln	6	1	..	5	2	7	4	7	7	4
Lisbon	95	15	1	17	9	102	15	78	87	20
Littleton	67	23	2	49	30	70	60	80	91	62
Livermore	1	6	..	1	5	1	6	1	1	6
Lyman	43	44	1	41	41	..
Lyme	8	8	..	6	6	..
Lyndeborough	7	7	..	6	7	..
Marlborough	6	2	2	6	3	6	6	3
Marlow	6	6	..	6	6	..
Mason	1	..	2	2	..	1	..	1	2
Milan	6	7	..	3	3	..
Milford	58	10	13	27	20	60	24	55	53	32
Monroe	18	17	..	16	16	..
Mont Vernon	20	2	..	2	3	21	4	15	15	4
Nashua—
Ward 1	55	6	8	43	34	48	37	40	38	41
Ward 2	18	2	3	10	15	13	25	17	14	22
Ward 3	114	10	14	37	36	107	35	71	70	38
Ward 4	51	5	34	36	41	41	44	41	38	47
Ward 5	109	15	34	57	63	90	78	83	84	76
Ward 6	157	17	38	91	107	123	127	99	97	130
Ward 7	64	5	65	55	66	50	81	46	45	81
Ward 8	88	4	37	110	123	76	119	59	58	116
Ward 9	114	7	25	70	90	93	85	73	80	75
Nelson	6	6	..	5	5	..
New Boston	8	8	..	9	9	..
Newbury	13	13	..	12	12	..
New Ipswich	5	3	..	3	3	5	4	5	5	4
New London	25	5	1	4	1	26	2	24	28	4
Newport	132	22	6	42	36	137	59	144	127	47
Northumberland	51	11	6	15	6	54	7	33	34	8
Orange	5	1	1	5	1	5	5	1
Orford	4	1	1	4	..	3	3	..
Peterborough	13	6	2	11	8	17	11	14	16	14
Piermont	6	1	6	..	7	6	..
Pittsburg	17	1	1	2	..	17	3	17	16	..
Plainfield	35	4	2	7	5	39	3	35	34	6
Plymouth	76	7	..	4	3	76	4	74	70	6
Randolph	4	4	..	4	1	..
Richmond	13	13	..	12	12	..
Rindge	3	2	..	2	..	3	2	3	3	2
Roxbury	2	2	1	2	1	2	2	1
Rumney	37	1	38	..	37	37	..
Salisbury	30	1	1	1	3	34	2	31	33	3
Sharon	2	..	1	..	1	2	1	..	1
Shelburne	3	1	1	..	1	6	1	3	3	1
Springfield	3	1	1	3	1	3	3	1

SECOND DISTRICT Democratic —Concluded	District Delegates					Alternate District Delegates				
	Earley	Gannon	Hagerty, D.	Haggerty, J.	Lucier	Murchie	Corriveau	Gould	Richardson	Sweeney
Stark	12	..	2	..	2	13	..	11	13	2
Stewartstown	34	1	1	2	4	35	1	27	27	2
Stoddard	9	2	1	9	..	8	6	..
Stratford	54	10	..	8	5	54	10	49	49	10
Sullivan	3	3	3	3	3	3	2	4
Sunapee	20	19	..	18	18	..
Surry	7	1	1	7	1	8	8	1
Sutton	14	1	13	..	13	13	..
Swanzy	21	8	4	6	5	23	7	23	18	9
Temple	1	1	..	1	1	..
Thornton	32	2	2	32	2	31	32	1
Troy	14	13	..	10	4	16	13	17	15	14
Unity	16	5	4	18	1	23	21	4
Walpole	35	34	11	27	13	34	26	36	32	26
Warner	56	2	1	2	..	56	1	54	54	1
Warren	15	2	..	1	..	16	1	13	13	..
Washington	16	17	1	14	15	..
Waterville
Weare	60	10	3	13	8	65	11	58	55	12
Webster	4	2	..	2	1	4	3	5	4	1
Wentworth	31	1	..	1	..	32	1	30	31	1
Wentworth's Location	2	1	1	2	1	2	2	1
Westmoreland	6	6	1	6	6	..
Whitefield	28	13	..	9	5	31	11	23	28	11
Wilmot	18	8	6	4	1	22	3	13	12	5
Wilton	39	23	6	49	36	37	35	37	29	40
Winchester	24	5	..	4	3	23	5	20	20	6
Windsor	3	2	4	..	2	3	..
Woodstock
Totals	5635	1525	552	1789	1719	5919	2438	4803	4792	2477

Presidential Conventions

Four sets of Presidential electors appeared on the New Hampshire ballots used in the general election of November, 1932. The Republican and Democratic electors were nominated at State conventions held September 27 and September 28 at Concord and the electors of Communist and Socialist parties were named in petitions filed with the Secretary of State.

REPUBLICAN NATIONAL CONVENTION

A National Convention of Delegates representing the Republican Party of the United States was held at Chicago, Illinois, June 14, 1932. This Convention nominated Herbert C. Hoover of Leland Stanford University, California, for President and Charles R. Curtis of Topeka, Kansas, for Vice President. At the Republican State Convention the Hoover and Curtis electors named were Van H. Dodge, Whitefield, Arthur E. Moreau, Manchester, Huntley N. Spaulding, Rochester, and Abby L. Wilder, of Rindge.

DEMOCRATIC NATIONAL CONVENTION

The Democratic National Convention was held also at Chicago, Illinois, from June 27 to July 2, 1932. Franklin D. Roosevelt of Hyde Park, New York, was nominated for President, and John N. Garner of Uvalde, Texas, was nominated for Vice President of the United States. The Roosevelt and Garner electors nominated at the Democratic State Convention were Iva H. Drew, Colebrook, George D. Lord, Hanover, George W. Nutter, Rollinsford, and John T. O'Dowd, Manchester.

COMMUNIST PARTY

The Communist Party of which William Z. Foster of New York and James W. Ford of Ensley, Alabama, were the standard bearers, by petition named for electors to be placed on the November ballot: Henry C. Iram, Washington, John Mackinnon, Milford, Daniel McBain, Concord, and Thure Petersen, Con-

cord. This party also placed upon the ballot for the office of Governor of the State, William J. Wilgus, Jr., of Claremont; Fred B. Chase of Washington, for United States Senator; John Zebrowski of Manchester, for representative in Congress, first district; Waino H. Wirkkala, for representative in Congress, second district.

The National Nominating Convention of this party was held at Chicago, Illinois, May 28 and 29, 1932.

SOCIALIST PARTY

The Socialist Party of New Hampshire was likewise given a space on the November ballot through the petitions submitted to the Secretary of State. The national candidates were Norman Thomas of New York City, for President, and James H. Maurer of Reading, Pennsylvania, for Vice President. The electors were George C. Brooks, Franklin, Emil Hansas, New Ipswich, John Palm, Milford, and Earl B. Young, Laconia. This party also placed upon the ballot for the office of Governor, Frank T. Butler, Franklin; for United States Senator, Charles W. Greene, Portsmouth; and for Representative in Congress, Second District, Eli Bourdon of Claremont.

The National Nominating Convention of the Socialist Party was held at Milwaukee, Wisconsin, May 22, 1932.

DIRECT PRIMARY

September 13, 1932

DIRECT PRIMARY, 1932

Persons voted for at a primary, who receive a plurality of all the votes cast by a party, shall be candidates of that party for the office designated in the ballot.—P. L. 25: 45.

The direct primary election was held September 13, 1932, with candidates of the Republican and Democratic parties participating.

In the summary immediately following are the full names and residences of the candidates also their total votes. Then follow tables carrying the vote in detail and giving only the last name of the candidates.

The first tables give by counties the votes for governor and United States senator. The next tables give by districts the votes for representatives in Congress, the votes for councilors, and the votes for state senators. Then follow the tables showing the votes for county officers.

SUMMARY

DIRECT PRIMARY VOTE

Total Republican Ballots Cast	61,700
Total Democratic Ballots Cast	30,253

For Governor:

John G. Winant, Concord, r	46,775
George I. Haselton, Manchester, r	9,516
<hr/>	
Total vote, r	56,291
Henri T. Ledoux, Nashua, d	16,890
George H. Duncan, Jaffrey, d	8,310
<hr/>	
Total vote, d	25,200

For United States Senator:

George H. Moses, Concord, r	45,443
Fred H. Brown, Somersworth, d	14,598
Timothy F. O'Connor, Manchester, d	8,239
Joseph A. Coutremarsh, Lebanon, d	2,715
<hr/>	
Total vote, d	25,552

For Representative in Congress,

First District:

William Parker Straw, Manchester, r	16,869
Fernando W. Hartford, Portsmouth, r	10,855
	<hr/>
Total vote, r	27,724
William N. Rogers, Wakefield, d	8,349
John S. Hurley, Manchester, d	5,005
William G. McCarthy, Manchester, d	2,597
	<hr/>
Total vote, d	15,951

For Representative in Congress,

Second District:

Charles W. Tobey, Temple, r	14,239
Harold K. Davison, Haverhill, r	11,170
	<hr/>
Total vote, r	25,409
Jeremiah J. Doyle, Nashua, d	6,063
John J. Landers, Keene, d	3,591
	<hr/>
Total vote, d	9,654

For Councilor,

First District:

James C. MacLeod, Littleton, r	7,469
Joseph A. Seymour, Carroll, d	2,703

Second District:

Charles H. Brackett, Greenland, r	11,398
Oliver B. Marvin, New Castle, d	4,247

Third District:

Thomas J. Bois, Manchester, r	6,571
Alphonse Roy, Manchester, d	2,035
Thomas F. Sheehan, Manchester, d	1,981
James J. Powers, Manchester, d	1,816
Wilfred J. Boisclair, Manchester, d	1,572

Gustave Lafontaine, Manchester, d	901
Charles D. Ward, Manchester, d	509
	<hr/>
Total vote, d	8,814
Fourth District:	
Francis P. Murphy, Nashua, r	5,591
Eliot A. Carter, Nashua, r	3,694
Charles R. Blake, Nashua, r	1,494
	<hr/>
Total vote, r	10,779
Thomas J. Leonard, Nashua, d	4,244
Fifth District:	
Charles E. Carroll, Laconia, r	6,227
James H. Gerlach, Franklin, r	3,106
	<hr/>
Total vote, r	9,333
Enos K. Sawyer, Franklin, d	2,948
For Senator,	
First District:	
H. William Johnson, Gorham, r	1,383
Emmet J. Kelley, Berlin, d	762
Charles A. Chandler, Gorham, d	425
	<hr/>
Total vote, d	1,187
Second District:	
George W. Dickson, Colebrook, r	915
John J. McNeely, Colebrook, r	700
	<hr/>
Total vote, r	1,615
Ralph M. Hutchins, Stratford, d	575
Third District:	
Richard J. McLean, Plymouth, r	1,607
Charles A. Young, Easton, d	511

For Senator,

Fourth District:

Arthur P. Gale, Jackson, r	1,841
William R. Carter, Conway, d	692

Fifth District:

Ross P. Sanborn, Ashland, r	1,045
Olin N. Renfrew, Orford, r	705
Joseph Moore, Canaan, r	230
<hr/>	
Total vote, r	1,980
Hadley B. Worthen, Bristol, d	260
Charles H. Dudley, Hanover, d	232
<hr/>	
Total vote, d	492

Sixth District:

J. Grant Quimby, Laconia, r	1,618
Fred W. Friend, Belmont, r	1,021
<hr/>	
Total vote, r	2,639
Michael J. Carroll, Laconia, d	735

Seventh District:

Anson C. Alexander, Boscawen, r	950
John F. Simpson, Concord, r	460
<hr/>	
Total vote, r	1,410
Forrest E. Wells, Danbury, d	485

Eighth District:

William F. Whitcomb, Claremont, r	1,197
James W. Davidson, Charlestown, r	692
Herbert E. Ward, Plainfield, r	453
<hr/>	
Total vote, r	2,342
Robert E. Gould, Newport, d	884

For Senator,

Ninth District:

Irving T. Chesley, Concord, r	1,577
Charles R. Jameson, Antrim, r	594
	<hr/>
Total vote, r	2,171
Charles R. Jameson, Antrim, d	356

Tenth District:

Clarence W. Houghton, Walpole, r	1,268
William J. King, Walpole, r	862
	<hr/>
Total vote, r	2,130
Hugh F. Waling, Keene, d	34

Eleventh District:

George D. Cummings, Peterborough, r	986
Henry D. Allison, Dublin, r	639
	<hr/>
Total vote, r	1,625
Stephen A. Bullock, Winchester, d	14

Twelfth District:

Philip C. Heald, Wilton, r	2,640
Willard P. Woods, Mont Vernon, d	715

Thirteenth District:

Charles B. Rigney, Nashua, r	13
Honore E. Bouthillier, Nashua, d	1,758
Charles B. Rigney, Nashua, d	1,038
	<hr/>
Total vote, d	2,796

Fourteenth District:

John F. Tierney, Weare, r	1,302
Charles M. Steele, Epsom, d	593

For Senator,

Fifteenth District:

Ralph H. George, Concord, r	1,751
Roy W. Fraser, Concord, d	380

Sixteenth District:

John Jacobson, Jr., Manchester, r	1,909
Edgar J. Knowlton, Manchester, d	651

Seventeenth District:

Harold M. Worthen, Manchester, r	1,552
Denis A. Murphy, Manchester, d	742
William N. Brown, Manchester, d	537
Total vote, d	1,279

Eighteenth District:

John A. Foley, Manchester, d	1,422
Adhemar J. Letendre, Manchester, d	1,211
Philip W. Sheridan, Manchester, d	1,132
Total vote, d	3,765

Nineteenth District:

Arthur J. Beaudet, Manchester, r	581
Aime Martel, Manchester, d	558
Aime J. Guimond, Manchester, d	309
Stephen Boisclair, Manchester, d	263
Alfred F. Maynard, Manchester, d	161
Total vote, d	1,291

Twentieth District:

Harry T. Hayes, Rochester, r	1,584
John M. Hubbard, Rochester, r	1,584
Total vote, r	3,168

(See Recounts after the Primary.)

Haven Doe, Somersworth, d	2,066
---------------------------------	-------

For Senator,

Twenty-first District:

Jessie Doe, Rollinsford, r	1,569
George Ira Leighton, Dover, r	879
Frank F. Fernald, Dover, r	602
	<hr/>
Total vote, r	3,050
Austin L. Calef, Barrington, d	1,061

Twenty-second District:

William M. Cole, Derry, r	3,068
Frank T. Conway, Manchester, d	910
David E. Stevens, Salem, d	510
	<hr/>
Total vote, d	1,420

Twenty-third District:

James W. Bixler, Exeter, r	2,606
Fred L. Weare, Seabrook, r	1,732
	<hr/>
Total vote, r	4,338
Lester E. Williams, Exeter, d	470

Twenty-fourth District:

Charles M. Dale, Portsmouth, r	1,585
Louis C. Beane, Newington, r	1,052
Edward H. Adams, Portsmouth, r	467
	<hr/>
Total vote, r	3,104
Lewis G. Dore, Portsmouth, d	546

ROCKINGHAM COUNTY

For Sheriff:

Ceylon Spinney, Portsmouth, r	5,419
Everett E. Judkins, Epping, r	5,161
	<hr/>
Total vote, r	10,580

DIRECT PRIMARY

181

Albert J. Rowe, Portsmouth, d	824
Richard T. Call, Portsmouth, d	809
	<hr/>
Total vote, d	1,633
For Solicitor:	
George R. Scammon, Exeter, r	5,854
Stewart E. Rowe, Portsmouth, r	4,309
	<hr/>
Total vote, r	10,163
Robert Marvin, Portsmouth, d	1,510
For Treasurer:	
Earle R. Stockbridge, Exeter, r	8,126
Frank N. Young, Derry, d	1,487
For Register of Deeds:	
John W. A. Green, Exeter, r	8,209
John P. Hayes, Jr., Rye, d	1,426
For Register of Probate:	
Frank B. Nay, Exeter, r	4,171
Frank J. MacDonald, Exeter, r	3,242
Lewis E. Fifield, Exeter, r	2,332
	<hr/>
Total vote, r	9,745
D. Everett Palmer, Kensington, d	1,378
For Commissioners:	
Irving W. Marston, North Hampton, r	6,127
Simes Frink, Newington, r	5,848
Mahlon C. Currier, Danville, r	4,234
Everett R. Rutter, Derry, r	3,569
Wesley Adams, Londonderry, r	3,140
Ellsworth Brown, Seabrook, r	2,527
Charles H. Chesley, Nottingham, d	1,096
Frank E. Avery, Londonderry, d	1,075
James W. Pridham, New Castle, d	1,033
George P. Griffin, Auburn, d	841

STRAFFORD COUNTY

For Sheriff:

William S. Davis, Barrington, r	3,362
Mark E. Willey, Durham, r	2,869
	<hr/>
Total vote, r	6,231
Stephen W. Scruton, Dover, d	2,621
Albion G. Weeks, Barrington, d	693
	<hr/>
Total vote, d	3,314

For Solicitor:

Errol S. Hall, Farmington, r	5,088
Thomas J. McGreal, Somersworth, d	3,146

For Treasurer:

Frank R. Bliss, Dover, r	4,944
Eugene C. Foss, Rochester, d	3,068

For Register of Deeds:

George G. Welch, Dover, r	4,835
Wilfred F. Willett, Somersworth, d	2,970

For Register of Probate:

William W. Martin, Dover, r	4,850
Ethel G. Waldron, Dover, d	3,233
Charles E. Tanner, Milton, d	400
George H. Sherry, Dover, d	349
George E. Brennan, Dover, d	272
	<hr/>
Total vote, d	4,254

For Commissioners:

John I. Gray, Farmington, r	3,735
Frank F. Davis, Dover, r	3,588
Harry E. Bickford, Rochester, r	3,307
Charles P. Kinsman, Somersworth, r	2,877
George H. Davis, Dover, r	1,862

Harold D. Foss, Rochester, d	2,343
William H. McCann, Dover, d	2,134
Samuel Abbott Lawrence, Farmington, d	1,999
Frank McCabe, Dover, d	838
Joseph C. Roberts, Rollinsford, d	821
Albert J. Moreau, Dover, d	765

BELKNAP COUNTY

For Sheriff:

Frederick D. Elliott, Laconia, r	2,650
Emile Fontaine, Laconia, d	96

For Solicitor:

Theo S. Jewett, Laconia, r	1,119
Harold E. Wescott, Laconia, r	990
Frederick A. Tilton, Laconia, r	798
<hr/>	
Total vote, r	2,907
Napoleon J. Dyer, Laconia, d	114

For Treasurer:

Charles J. Hayford, Laconia, r	2,379
Oe Varney, Alton, d	54

For Register of Deeds:

Elizabeth H. Sanborn, Laconia, r	2,393
Edith Cate Chase, Laconia, r	460
<hr/>	
Total vote, r	2,853
Edith Cate Chase, Laconia, d	107

For Register of Probate:

Carroll W. Stafford, Laconia, r	2,457
Paul H. Phillips, Laconia, d	633

For Commissioners:

District 1

John Morrison, Laconia, r	2,295
Charles L. Simpson, Laconia, d	741

District 2

Joseph F. Smith, Meredith, r	2,149
Frank R. Prescott, Meredith, d	75

District 3

Fred R. Weeks, Gilford, r	1,359
Frank M. Ayer, Alton, r	1,228
Total vote, r	<u>2,587</u>
Samuel W. Smith, Gilford, d	447
Miron O. Smith, Barnstead, d	157
Total vote, d	<u>604</u>

CARROLL COUNTY

For Sheriff:

James Welch, Tamworth, r	2,160
Arthur W. Chandler, Conway, d	710
Howard M. Stevenson, Sandwich, d	107
Total vote, d	<u>817</u>

For Solicitor:

Preston B. Smart, Ossipee, r	1,912
Arthur A. Greene, Conway, d	624

For Treasurer:

Eugene I. Smith, Conway, r	1,868
Andrew D. Davis, Conway, d	677

DIRECT PRIMARY

185

For Register of Deeds:

Charles H. Carter, Ossipee, r	1,935
Harry B. Milliken, Freedom, d	594

For Register of Probate:

Walter G. White, Ossipee, r	1,596
Amos A. Phelps, Conway, r	722
Total vote, r	<u>2,318</u>
Fred E. Schilling, Sr., Ossipee, d	549

For Commissioners:

Percy F. Garland, Conway, r	1,329
Charles E. Smart, Ossipee, r	1,161
Charles M. Towle, Freedom, r	1,001
Charles B. Hoyt, Sandwich, r	962
Horace Rust, Wolfeboro, r	906
Samuel H. Paul, Wakefield, r	890
A. Frank Garney, Brookfield, r	323
Frank P. Evans, Tamworth, d	563
John L. Hutchins, Brookfield, d	491
William Pitman, Bartlett, d	163

MERRIMACK COUNTY

For Sheriff:

George A. Wooster, Concord, r	5,501
George A. Cook, Hooksett, d	1,359

For Solicitor:

Willoughby A. Colby, Bow, r	5,243
Ora W. Craig, Concord, d	1,476

For Treasurer:

John L. T. Shaw, Chichester, r	5,175
Llewellyn S. Martin, Pembroke, d	1,457

For Register of Deeds:

Edmund H. Brown, Concord, r	5,381
George W. Phillips, Concord, d	91

For Register of Probate:

Irad Eugene Keeler, Concord, r	5,416
Margaret M. Gavaghan, Concord, d	72

For Commissioners:

Arthur H. Britton, Concord, r	4,823
Joseph G. Colby, Boscawen, r	3,784
John G. McQuilkin, Concord, r	3,640
William B. McInnis, Concord, r	3,023
Ernest B. Thompson, Andover, r	1,357
Charles A. Bartlett, Concord, d	1,298
Edward Connelly, Henniker, d	1,131
John Higgins, Concord, d	139

HILLSBOROUGH COUNTY

For Sheriff:

Richard M. O'Dowd, Manchester, r	212
Richard M. O'Dowd, Manchester, d	11,664

For Solicitor:

Frederic E. St. Cyr, Manchester, r	8,905
John J. Sheehan, Manchester, d	6,946
Allie J. Connor, Manchester, d	4,740
Total vote, d	11,686

For Treasurer:

Basil H. Johnson, Manchester, r	5,600
Walt M. Goodale, Merrimack, r	4,940
Total vote, r	10,540

Alvin A. Lucier, Nashua, d	7,342
Thomas F. Sheehan, Manchester, d	4,430
	<hr/>
Total vote, d	11,772

For Register of Deeds:

Louis M. Clough, Manchester, r	3,801
Joseph P. Clough, Nashua, r	2,936
Napoleon F. Paquette, Nashua, r	1,298
Charles S. Johnson, Nashua, r	1,152
Henry E. Labine, Nashua, r	1,130
Amos J. Wheeler, Nashua, r	929
	<hr/>
Total vote, r	11,246
Jerry J. Haggerty, Nashua, d	4,828
Charles H. Brodeur, Nashua, d	3,713
Thomas A. Carr, Manchester, d	2,611
Arthur M. Ryan, Nashua, d	1,960
	<hr/>
Total vote, d	12,572

For Register of Probate:

Lottie B. Copp, Nashua, r	10,140
Samuel J. Dearborn, Manchester, d	3,377
John F. Shea, Manchester, d	3,114
John F. O'Malley, Manchester, d	2,842
John J. O'Reilly, Jr., Manchester, d	2,463
	<hr/>
Total vote, d	11,796

For Commissioners:

District 1

Joseph O. Gelinas, Manchester, r	8,884
George J. Gingras, Manchester, d	6,761
Edward F. Kean, Manchester, d	2,919
William H. Guevin, Manchester, d	1,101
Walter J. Duda, Manchester, d	1,091
	<hr/>
Total vote, d	11,872

District 2

Fred T. Buxton, Nashua, r	8,911
---------------------------------	-------

James B. Hallisey, Nashua, d	5,112
Arthur Bilodeau, Nashua, d	3,641
George J. O'Neil, Nashua, d	3,016
	<hr/>
Total vote, d	11,769

District 3

George W. Hardy, Hollis, r	5,666
Arthur Gamash, Hudson, r	2,257
Leroy H. Locke, Deering, r	1,707
	<hr/>
Total vote, r	9,630
James P. Cassidy, Milford, d	5,427
Joseph E. Hurley, Wilton, d	4,262
Otis R. Connell, Hudson, d	1,611
	<hr/>
Total vote, d	11,300

CHESHIRE COUNTY

For Sheriff:

Frank J. Bennett, Keene, r	1,683
Robert E. Tucker, Troy, r	1,231
Daniel G. Emery, Keene, r	409
Arthur W. Hunnewell, Keene, r	347
	<hr/>
Total vote, r	3,670
Arthur W. Hunnewell, Keene, d	76

For Solicitor:

Arthur Olson, Keene, r	2,088
Henry C. Arwe, Keene, r	1,557
	<hr/>
Total vote, r	3,645
Arthur Olson, Keene, d	72

For Treasurer:

Walter R. Porter, Keene, r	3,054
Arthur Olson, Keene, d	16

For Register of Deeds:

Winfield M. Chaplin, Keene, r	3,078
Joseph A. Ryan, Keene, d	45

For Register of Probate:

Ella F. Gee, Keene, r	3,127
John F. Shea, Keene, d	42

For Commissioners:

Grace A. Richardson, Keene, r	2,835
Henry E. Swan, Keene, r	2,825
Fred A. Ramsay, Walpole, r	2,794
Alfred S. Despres, Jaffrey, d	355
Charles Bergeron, Keene, d	44
Patrick H. Robbins, Keene, d	35

SULLIVAN COUNTY

For Sheriff:

Emery B. Monta, Claremont, r	1,925
George W. Brown, Claremont, r	375
Total vote, r	<u>2,300</u>
William G. Michaud, Claremont, d	685
Arthur Barrows, Claremont, d	166
William H. Hill, Claremont, d	110
Total vote, d	<u>961</u>

For Solicitor:

John H. Leahy, Claremont, r	1,557
Hugh Moore, Claremont, r	583
Total vote, r	<u>2,140</u>
William E. Nolin, Claremont, d	805
Hugh Moore, Claremont, d	166
Total vote, d	<u>971</u>

For Treasurer:

Clinton K. Barton, Croydon, r	2,045
Ernest J. Bonneau, Claremont, d	877

For Register of Deeds:

Charles W. Rounsevel, Newport, r	2,102
Nellie E. Edes, Newport, d	406

For Register of Probate:

Harry E. Jameson, Newport, r	2,107
Oscar F. Adams, Charlestown, d	688

For Commissioners:

George H. Stoughton, Claremont, r	1,310
George C. Warner, Claremont, r	1,271
Oliver A. Putnam, Claremont, r	1,247
Frank W. Hamlin, Charlestown, r	997
Fred A. Barton, Lempster, r	940
Ernest A. Robinson, Newport, r	867
Roy B. Welch, Claremont, d	799
Willard H. Walker, Unity, d	741
Leo L. Osborne, Sunapee, d	675
Napoleon Brodeur, Claremont, d	281

GRAFTON COUNTY

For Sheriff:

George U. L. Leavitt, Lebanon, r	3,414
Carl E. Crowley, Ashland, d	1,026

For Solicitor:

Walter M. Flint, Plymouth, r	2,757
Joseph Moore, Canaan, r	830
Total vote, r	3,587
C. Murray Sawyer, Lebanon, d	1,044

For Treasurer:

Harry S. Huckins, Plymouth, r	3,531
George F. Plummer, Ashland, d	1,033

For Register of Deeds:

William J. Randolph, Plymouth, r	2,793
Ernest E. Craig, Haverhill, r	1,114
<hr/>	
Total vote, r	3,907
Chester S. Gray, Littleton, d	971

For Register of Probate:

Russell T. Bartlett, Haverhill, r	3,630
Russell T. Bartlett, Haverhill, d	42

For Commissioners:

Fred Parker, Lisbon, r	2,898
George A. Pushee, Lyme, r	2,890
John Gadd, Plymouth, r	2,396
Wesley G. White, Haverhill, r	2,341
Fred W. Brown, Plymouth, d	1,018
Herbert L. Webster, Canaan, d	955
Fred P. Wells, Bath, d	931

COOS COUNTY

For Sheriff:

George A. Colbath, Berlin, r	2,952
Elmer J. Noyes, Berlin, r	671
<hr/>	
Total vote, r	3,623
Ernest J. Gagnon, Berlin, d	1,237

For Solicitor:

Robert Rich, Berlin, r	2,204
Frank P. Blais, Berlin, r	1,477
<hr/>	
Total vote, r	3,681

Matthew J. Ryan, Berlin, d	913
Ovide J. Coulombe, Berlin, d	903
	<hr/>
Total vote, d	1,816

For Treasurer:

Mark H. Taylor, Berlin, r	1,844
Paul W. Burbank, Berlin, r	1,463
	<hr/>
Total vote, r	3,307
George A. Bell, Berlin, d	1,379

For Register of Deeds:

Frederic E. Langworthy, Lancaster, r	2,770
William D. Thompson, Lancaster, d	1,246

For Register of Probate:

Fred C. Congdon, Lancaster, r	2,845
Daniel P. McGinley, Lancaster, d	1,114

For Commissioners:

Clark E. Swail, Colebrook, r	2,512
Clarence B. Richardson, Whitefield, r	2,502
Alphonse N. McCreedy, Berlin, r	2,479
Merton S. Fogerty, Northumberland, r	1,204
Eli J. King, Berlin, d	1,035
Ronald J. MacDougall, Berlin, d	817
Judson A. Potter, Northumberland, d	740
Samuel I. Bailey, Colebrook, d	730
Harry C. Aldrich, Whitefield, d	635
Osgood F. Covell, Colebrook, d	187

REPUBLICAN PRIMARY VOTE

SUMMARY BY COUNTIES	Ballots Cast (Republican)	Governor		United States Senator
		Winant	Haselton	Moses
Rockingham	11,950	8,670	2,086	8,252
Strafford	6,711	5,299	854	5,030
Belknap	3,175	2,607	324	2,424
Carroll	2,672	2,207	186	1,989
Merrimack	6,924	5,636	916	5,190
Hillsborough	14,664	10,210	3,165	10,907
Cheshire	4,124	3,292	379	2,995
Sullivan	2,550	2,068	358	1,925
Grafton	4,865	3,888	519	3,682
Coos	4,065	2,898	729	3,039
Totals	61,700	46,775	9,516	45,443

DEMOCRATIC PRIMARY VOTE

SUMMARY BY COUNTIES	Ballots Cast (Democratic)	Governor		United States Senator		
		Ledoux	Duncan	Brown	O'Connor	Coutremarsh
Rockingham	2,131	887	835	1,432	294	58
Strafford	3,761	2,820	492	3,070	196	76
Belknap	1,178	372	527	780	90	68
Carroll	965	239	445	724	37	13
Merrimack	2,286	960	888	1,613	183	102
Hillsborough	14,094	9,307	2,800	3,666	6,590	1,890
Cheshire	990	186	628	442	231	71
Sullivan	1,150	660	304	636	131	204
Grafton	1,528	549	717	1,081	119	121
Coos	2,170	910	674	1,154	368	112
Totals	30,253	16,890	8,310	14,598	8,239	2,715

ROCKINGHAM COUNTY	Ballots Cast, r	Ballots Cast, d	GOVERNOR				U. S. SENATOR			
			Haselton, r	Winant, r	Duncan, d	Ledoux, d	Moses, r	Brown, d	Countremarsh, d	O'Connor, d
Atkinson	115	3	11	90	2	..	80	2	..	1
Auburn	212	46	47	97	19	8	101	20	1	10
Brentwood	128	16	24	93	6	6	94	11	1	2
Candia	176	40	38	110	25	6	117	27	..	2
Chester	299	20	51	219	11	2	229	10	1	3
Danville	206	5	18	159	4	1	143	4	..	3
Deerfield	99	33	10	85	24	6	77	26	..	1
Derry	907	298	127	713	119	124	626	177	18	69
East Kingston	79	23	17	58	7	12	64	20	..	1
Epping	181	259	19	139	135	103	139	230	2	6
Exeter	1618	107	235	1210	26	53	1084	65	2	13
Fremont	123	4	28	81	4	..	66	2	..	2
Greenland	95	8	6	85	5	2	77	6	..	2
Hampstead	179	12	13	152	2	7	126	8	..	2
Hampton	616	46	83	445	20	12	384	29	3	3
Hampton Falls	145	4	22	118	3	..	125	2	..	2
Kensington	71	47	8	59	22	16	62	34	..	6
Kingston	324	22	28	258	5	5	226	13	1	2
Londonderry	243	57	35	183	30	22	179	40	3	10
New Castle	69	67	6	56	6	50	51	55	..	1
Newfields	117	6	7	98	4	2	84	5	1	..
Newington	100	30	20	72	19	3	82	15	1	1
Newmarket	73	122	11	53	42	63	56	76	3	26
Newton	278	16	12	235	7	6	206	10	1	3
North Hampton	234	21	26	177	6	5	158	12
Northwood	191	29	11	174	22	5	132	22	..	4
Nottingham	114	14	25	78	9	5	82	12	..	2
Plaistow	361	23	36	271	9	10	244	9	..	7
Portsmouth—
Ward 1	604	165	70	446	49	86	379	115	3	21
Ward 2	1192	135	115	958	39	77	898	100	5	16
Ward 3	550	103	60	428	30	50	398	61	2	22
Ward 4	300	34	242	205	12	14	202	21	3	3
Ward 5	144	29	13	86	6	19	72	18	..	7
Raymond	166	78	53	97	46	20	114	64	..	4
Rye	184	41	20	145	15	18	142	26	..	8
Salem	768	52	423	267	12	29	517	28	1	11
Sandown	38	12	4	31	4	7	24	3	1	5
Seabrook	315	57	27	202	9	13	142	29	1	1
South Hampton	43	1	5	37	1	..	36	1
Stratham	133	13	15	119	6	6	111	12	1	1
Windham	160	33	65	81	13	14	123	13	3	12
Totals	11950	2131	2086	8670	835	887	8252	1432	58	294

STRAFFORD COUNTY	Ballots Cast, r	Ballots Cast, d	GOVERNOR				U. S. SENATOR			
			Haselton, r	Winant, r	Duncan, d	Ledoux, d	Moses, r	Brown, d	Coutremarsh, d	O'Connor, d
Barrington	176	90	11	144	42	23	125	63	1	4
Dover—
Ward 1	684	145	100	491	37	84	484	109	2	23
Ward 2	426	400	45	352	48	287	329	182	9	53
Ward 3	655	99	92	514	10	72	508	72	..	12
Ward 4	696	242	112	584	37	171	593	196	5	14
Ward 5	69	172	19	39	20	126	48	132	2	9
Durham	245	20	43	193	18	1	187	17
Farmington	590	80	31	505	20	37	458	60	5	3
Lee	48	21	7	39	16	2	41	18	1	1
Madbury	90	23	11	74	14	6	73	16	1	3
Middleton	29	39	1	24	24	5	20	21	..	8
Milton	253	59	17	214	15	32	184	50	..	3
New Durham	44	36	..	44	19	6	41	27	1	..
Rochester—
Ward 1	205	29	9	186	5	13	142	24	..	1
Ward 2	341	69	50	248	16	33	233	50	3	6
Ward 3	230	20	34	158	7	8	149	14
Ward 4	155	312	26	108	22	222	115	234	19	17
Ward 5	526	44	47	427	18	12	379	32	2	3
Ward 6	503	30	69	386	15	8	373	23	1	3
Rollinsford	203	125	7	185	35	74	149	103	4	5
Somersworth—
Ward 1	113	190	38	58	7	161	81	180	1	4
Ward 2	134	214	38	92	10	204	106	200	4	10
Ward 3	92	391	24	65	4	381	43	385	2	3
Ward 4	13	613	3	10	9	599	13	601	6	6
Ward 5	12	273	8	3	12	248	7	247	5	1
Strafford	179	25	12	156	12	5	149	14	2	4
Totals	6711	3761	854	5299	492	2820	5030	3070	76	196

BELKNAP COUNTY	Ballots Cast, r	Ballots Cast, d	GOVERNOR				U. S. SENATOR			
			Haselton, r	Winant, r	Duncan, d	Ledoux, d	Moses, r	Brown, d	Coutremarsh, d	O'Connor, d
Alton	294	78	26	233	62	5	221	61	1	2
Barnstead	60	41	8	51	34	1	51	32	1	3
Belmont	136	14	12	122	9	5	109	13	..	1
Center Harbor	134	35	22	92	16	2	104	14	2	4
Gilford	179	25	25	134	17	1	117	18	1	1
Gilmanton	117	46	12	98	29	5	82	35	..	2
Laconia—
Ward 1	209	52	27	166	26	13	160	32	..	9
Ward 2	175	413	9	158	95	192	138	246	30	19
Ward 3	203	34	16	175	10	18	170	26	2	1
Ward 4	371	55	35	303	28	25	285	42	2	6
Ward 5	300	83	37	248	37	29	215	59	8	4
Ward 6	447	53	40	357	32	5	336	32	6	4
Meredith	260	117	23	226	59	45	203	76	12	21
New Hampton	93	16	4	86	12	1	75	10	..	2
Sanbornton	79	5	8	66	2	..	70	3
Tilton	118	111	20	92	59	25	88	81	3	11
Totals	3175	1178	324	2607	527	372	2424	780	68	90

CARROLL COUNTY	Ballots Cast, r	Ballots Cast, d	GOVERNOR				U. S. SENATOR			
			Haselton, r	Winant, r	Duncan, d	Ledoux, d	Moses, r	Brown, d	Coutremarsh, d	O'Connor, d
Albany	22	9	1	17	7	2	15	5	..	1
Bartlett	50	106	2	36	73	6	42	81	..	3
Brookfield	62	10	5	45	7	1	44	9
Chatham	13	20	..	12	16	1	10	12	..	3
Conway	524	260	16	463	128	66	452	219	3	6
Eaton	39	24	6	22	18	3	29	22
Effingham	91	30	6	75	24	3	74	29
Freedom	109	50	7	78	17	24	7	43	1	1
Hart's Location	3	3	..	3	3	..	3	1	..	2
Jackson	37	20	7	27	9	3	29	11	..	2
Madison	103	24	3	93	7	11	82	17	1	1
Moultonborough	134	16	12	112	10	3	112	12	1	1
Ossipee	379	89	33	284	17	39	241	68	..	1
Sandwich	204	117	20	145	36	16	137	43	3	5
Tamworth	192	26	14	192	14	5	176	24	1	..
Tuftonboro	184	26	21	139	13	7	138	20	1	2
Wakefield	189	95	7	167	42	23	142	76	..	5
Wolfeboro	337	40	20	297	4	26	256	32	..	4
Totals	2672	965	186	2207	445	239	1989	724	13	37

MERRIMACK COUNTY	Ballots Cast, r	Ballots Cast, d	GOVERNOR				U. S. SENATOR			
			Haselton, r	Winant, r	Duncan, d	Ledoux, d	Moses, r	Brown, d	Coutremarsh, d	O'Connor, d
Allenstown	70	178	17	45	11	148	52	149	6	6
Andover	87	37	5	82	32	5	79	34	..	1
Boscawen	239	22	13	204	14	4	154	19
Bow	251	42	32	177	16	3	159	22	1	..
Bradford	60	24	8	49	18	1	47	16	..	1
Canterbury	119	46	10	102	25	6	85	32	2	3
Chichester	39	26	6	31	22	2	36	21	1	1
Concord—
Ward 1	154	216	13	134	51	92	117	142	8	20
Ward 2	120	16	6	112	11	2	81	12	1	2
Ward 3	138	40	33	102	23	12	105	32	..	6
Ward 4	824	99	158	639	35	49	631	80	3	9
Ward 5	560	44	94	466	21	23	463	39	1	5
Ward 6	553	111	96	453	43	51	431	87	3	14
Ward 7	837	152	83	724	53	69	598	116	6	15
Ward 8	119	124	21	83	33	69	67	47	6	22
Ward 9	116	107	24	88	50	40	82	84	6	11
Danbury	70	55	14	45	27	4	57	28	2	..
Dunbarton	76	16	25	50	14	2	56	9	3	1
Epsom	83	45	1	81	40	..	69	40	2	..
Franklin—
Ward 1	170	26	14	146	10	7	136	15	..	3
Ward 2	83	175	12	67	19	131	70	133	6	9
Ward 3	318	53	32	256	20	29	238	46	..	4
Henniker	143	23	30	109	14	3	107	9	5	3
Hill	118	10	3	95	7	..	70	5	1	..
Hooksett	121	121	30	78	30	84	96	75	15	14
Hopkinton	282	114	27	231	68	31	203	88	2	5
Loudon	123	35	15	88	19	5	92	21	3	2
Newbury	40	11	7	32	8	3	36	9
New London	98	17	12	78	11	3	87	13	1	1
Northfield	88	35	9	74	18	11	73	22	..	7
Pembroke	151	109	19	129	23	38	132	54	8	5
Pittsfield	168	53	7	153	28	12	112	34	1	5
Salisbury	34	12	5	25	11	..	22	8	1	..
Sutton	53	12	2	48	8	3	42	9	..	2
Warner	262	39	25	215	22	10	181	28	3	2
Webster	89	11	5	77	5	3	63	5	..	3
Wilnot	88	30	3	68	28	5	61	30	3	1
Totals	6924	2286	916	5636	888	960	5190	1613	102	183

HILLSBOROUGH COUNTY	Ballots Cast, r	Ballots Cast, d	GOVERNOR				U. S. SENATOR			
			Haselton, r	Winant, r	Duncan, d	Ledoux, d	Moses, r	Brown, d	Coutremarsh, d	O'Connor, d
Amherst	108	35	22	83	12	12	74	21	1	6
Antrim	266	39	16	227	23	5	169	22	2	4
Bedford	167	50	38	115	22	16	131	19	4	18
Bennington	50	9	12	38	5	..	40	1	2	..
Brookline	62	45	3	55	32	10	55	29	1	11
Deering	45	34	5	39	29	1	38	25	..	6
Francetown	54	8	9	44	7	1	47	8
Goffstown	419	86	118	272	51	27	339	50	3	26
Greenfield	38	25	3	34	18	5	34	14	..	7
Greenville	71	288	3	65	74	167	60	69	66	93
Hancock	54	19	6	47	13	3	40	12	..	4
Hillsborough	530	46	62	393	22	9	369	20	2	9
Hollis	184	24	11	165	13	4	146	14	..	2
Hudson	357	84	18	288	18	49	235	31	18	14
Litchfield	51	11	12	39	9	4	46	9	1	1
Lyndeborough	74	14	6	65	10	2	63	7	2	2
Manchester—
Ward 1	1037	170	269	730	64	84	912	71	11	76
Ward 2	999	356	242	695	102	192	814	95	34	185
Ward 3	745	602	236	486	176	336	604	176	49	329
Ward 4	715	485	282	413	130	285	570	101	61	285
Ward 5	154	997	71	70	291	477	92	145	92	596
Ward 6	563	950	189	354	248	543	476	159	109	577
Ward 7	108	1332	43	49	227	900	64	220	197	759
Ward 8	311	1149	94	187	195	792	238	172	154	693
Ward 9	496	426	141	312	113	225	357	77	48	236
Ward 10	374	406	91	261	115	229	302	121	36	204
Ward 11	171	871	62	89	182	460	171	69	149	489
Ward 12	272	634	71	161	48	586	174	233	90	284
Ward 13	380	772	121	230	43	637	235	228	145	285
Mason	46	6	6	39	6	..	39	2	1	3
Merrimack	147	27	30	105	11	11	106	12	1	6
Milford	536	138	64	472	73	61	464	57	8	73
Mont Vernon	51	35	2	47	28	3	45	26	..	4
Nashua—
Ward 1	1249	153	130	939	22	110	897	61	7	56
Ward 2	582	125	99	441	6	109	451	48	21	35
Ward 3	160	467	30	80	12	428	80	173	80	138
Ward 4	265	301	35	194	32	223	170	90	18	138
Ward 5	212	517	59	112	30	435	110	95	132	167
Ward 6	300	631	64	189	43	554	194	261	111	198
Ward 7	382	419	52	247	31	344	255	125	45	183
Ward 8	643	516	151	355	23	451	271	207	78	149
Ward 9	156	397	83	73	13	382	105	144	86	103
New Boston	90	12	15	70	7	1	81	7
New Ipswich	180	13	16	142	6	3	130	3	3	5
Pelham	52	36	..	54	7	20	47	18	2	9
Peterborough	323	41	46	264	29	11	249	30	..	7
Sharon	9	1	..	5	1	..	4	..	1	..
Temple	100	1	7	84	1	..	49	1
Weare	148	61	9	135	43	8	119	37	..	10
Wilton	172	224	10	152	81	90	144	48	19	103
Windsor	6	6	1	5	3	2	2	3	..	2
Totals	14664	14094	3165	10210	2800	9307	10907	3666	1890	6590

CHESHIRE COUNTY			GOVERNOR				U. S. SENATOR			
	Ballots Cast, r	Ballots Cast, d	Haselton, r	Winant, r	Duncan, d	Ledoux, d	Moses, r	Brown, d	Coutremarsh, d	O'Connor, d
Alstead	117	25	19	75	20	2	76	13	1	2
Chesterfield	73	6	3	63	3	2	56	3	1	2
Dublin	146	40	9	113	27	1	95	18	..	11
Fitzwilliam	85	6	14	57	6	..	65	4
Gilsum	48	17	9	38	16	..	47	7
Harrisville	58	35	4	48	23	5	42	23	1	3
Hinsdale	76	9	16	54	5	1	62	4	1	1
Jaffrey	204	167	19	164	161	3	167	58	26	43
Keene—
Ward 1	392	93	42	322	35	42	280	45	4	23
Ward 2	291	43	24	236	26	9	212	17	7	10
Ward 3	309	33	36	258	18	7	230	12	3	10
Ward 4	329	36	25	292	24	7	263	15	1	14
Ward 5	198	133	14	175	64	36	154	61	3	36
Marlborough	418	67	27	324	38	6	262	29	9	9
Marlow	31	8	6	16	5	2	23	4	3	..
Nelson	48	5	7	33	5	..	33	5
Richmond	23	14	2	18	7	3	22	9	1	..
Rindge	141	6	5	128	6	..	112	5
Roxbury	10	3	..	7	2	1	5
Stoddard	17	13	1	15	8	3	17	6	1	4
Sullivan	23	2	1	20	1	1	19	1
Surry	36	9	3	32	3	6	30	6	..	3
Swanzy	148	41	11	119	29	12	110	23	2	13
Troy	71	29	14	46	21	3	59	13	2	8
Walpole	501	97	33	375	42	24	299	38	3	26
Westmoreland	156	11	19	117	8	..	115	2	1	5
Winchester	175	42	16	147	25	9	140	21	1	8
Totals	4124	990	379	3292	628	186	2995	442	71	231

SULLIVAN COUNTY	Ballots Cast, r	Ballots Cast, d	GOVERNOR				U. S. SENATOR			
			Haselton, r	Winant, r	Duncan, d	Ledoux, d	Moses, r	Brown, d	Coutremarsh, d	O'Connor, d
Acworth	66	16	17	42	14	..	54	12	1	2
Charlestown	262	42	36	196	21	14	191	25	3	7
Claremont	1146	758	130	1016	134	495	869	369	164	100
Cornish	156	48	24	120	21	11	100	27	6	3
Croydon	29	4	5	23	3	1	21	4
Goshen	42	3	7	31	1	..	32
Grantham	13	14	1	11	7	5	9	8	4	..
Langdon	60	6	9	42	1	3	42	2	1	..
Lempster	65	25	12	46	19	5	43	21	1	2
Newport	390	137	63	298	27	93	311	108	9	9
Plainfield	108	18	14	82	13	4	81	13	3	..
Springfield	41	8	9	25	5	1	34	6
Sunapee	63	21	5	56	9	7	50	11	3	2
Unity	54	31	16	38	14	17	45	17	8	4
Washington	55	19	10	42	15	2	43	11	1	2
Totals	2550	1150	358	2068	304	660	1925	636	204	131

GRAFTON COUNTY	Ballots Cast, r	Ballots Cast, d	GOVERNOR				U. S. SENATOR			
			Haselton, r	Winant, r	Duncan, d	Ledoux, d	Moses, r	Brown, d	Coutremarsh, d	O'Connor, d
Alexandria	35	34	6	22	15	12	26	14	2	4
Ashland	157	51	36	104	25	20	124	39	2	7
Bath	69	29	5	64	28	1	55	27	2	..
Benton	19	13	1	18	13	..	18	11	..	2
Bethlehem	84	64	7	62	23	23	62	45	3	4
Bridgewater	26	9	4	18	7	2	22	7	1	..
Bristol	224	31	22	181	25	1	166	23	1	..
Campton	121	18	24	90	8	6	93	13	..	1
Canaan	203	72	13	190	41	26	166	54	12	4
Dorchester	36	7	5	31	5	2	29	6	1	..
Easton	5	19	..	5	15	1	4	19
Ellsworth	12	12	..	1	12	..	1	8	4	..
Enfield	192	33	33	143	20	7	158	19	6	2
Franconia	37	14	..	30	11	1	26	14
Grafton	66	20	5	55	6	3	51	8	2	1
Groton	18	8	1	16	4	..	13	4	1	..
Hanover	331	58	45	270	22	33	271	37	8	7
Haverhill	909	87	76	687	47	22	581	56	7	7
Hebron	34	19	3	26	14	3	29	9	4	4
Holderness	151	17	18	107	11	1	97	9	3	2
Landaff	20	8	1	18	6	..	16	7
Lebanon	583	121	57	462	44	55	445	50	35	18
Lincoln	47	14	6	40	4	7	36	7	1	5
Lisbon	220	84	28	181	39	26	183	69	3	3
Littleton	291	323	24	250	45	219	245	276	2	13
Livermore	1	6	..	1	5	1	1	4	..	2
Lyman	20	37	..	18	14	17	12	30	1	..
Lyme	102	17	3	93	6	8	84	8	5	4
Monroe	56	13	1	55	9	3	42	12
Orange	6	6	..	6	4	..	3	3	3	..
Orford	72	11	20	47	3	5	57	3	3	3
Piermont	80	8	3	74	4	2	58	3	..	2
Plymouth	263	105	41	213	75	15	227	81	4	10
Rumney	99	51	6	84	33	9	70	34	2	4
Thornton	54	15	6	45	12	1	46	6	..	5
Warren	109	35	9	87	25	3	74	25
Waterville	5	5	3
Wentworth	39	40	2	35	24	9	34	25	2	4
Woodstock	69	22	8	54	13	5	54	16	1	1
Totals	4865	1528	519	3888	717	549	3682	1081	121	119

COOS COUNTY	Ballots Cast, r	Ballots Cast, d	GOVERNOR				U. S. SENATOR					
			Haselton, r	Winant, r	Duncan, d	Ledoux, d	Moses, r	Brown, d	Coutremarsh, d	O'Connor, d		
Berlin—
Ward 1	377	415	84	237	86	190	274	191	22	70		
Ward 2	367	363	76	247	99	164	286	159	9	113		
Ward 3	632	150	156	413	21	106	491	95	5	22		
Ward 4	274	321	49	156	26	214	159	155	31	49		
Carroll	51	29	10	40	26	..	51	26	..	1	4	
Clarksville	7	9	1	5	5	2	7	6	..	2	2	
Colebrook	349	127	51	268	63	49	264	105	2	4		
Columbia	41	10	8	33	9	..	37	9	2	
Dalton	41	8	..	41	7	1	37	5	1	..	2	
Dummer	49	14	5	41	8	3	35	11	2	
Errol	30	8	13	17	7	1	25	8	2	
Gorham	276	107	53	184	57	7	180	52	6	11		
Jefferson	192	62	14	166	32	9	158	22	8	13		
Lancaster	349	110	19	309	41	51	277	99	1	10		
Milan	81	62	12	63	28	8	63	24	2	4		
Northumberland	176	110	30	131	36	37	132	44	17	18		
Pittsburg	122	35	25	85	18	3	89	17	3	1		
Randolph	23	3	1	22	3	..	19	3	1	
Shelburne	28	10	1	26	4	2	22	6	4	
Stark	38	19	9	26	10	7	33	13	2	9		
Stewartstown	165	41	87	57	15	20	104	25	..	11		
Stratford	82	66	6	70	41	16	62	46	2	21		
Wentworth's Location	12	2	1	11	2	..	12	2		
Whitefield	303	89	18	250	30	20	222	31	1	21		
Totals	4065	2170	729	2898	674	910	3039	1154	112	368		

FIRST DISTRICT	Representative in Congress				
	Hartford, r	Straw, r	Hurley, d	McCarthy, d	Rogers, d
Albany	6	8	5	..	5
Allenstown	5	59	10	6	147
Alton	75	143	10	2	54
Atkinson	52	29	1	..	1
Auburn	45	90	5	5	19
Barnstead	19	30	1	..	34
Barrington	69	67	5	3	66
Bartlett	21	15	4	4	82
Bedford	13	127	16	7	19
Belmont	50	68	..	2	13
Brentwood	60	53	2	5	5
Brookfield	19	24	10
Candia	38	102	3	1	27
Canterbury	43	46	12	3	18
Center Harbor	13	93	..	2	19
Chatham	9	19
Chester	102	135	4	1	9
Chichester	8	23	4	..	18
Conway	141	276	5	1	226
Danville	48	94	1	1	3
Deerfield	32	54	2	1	24
Derry	215	538	47	69	131
Dover—
Ward 1	379	209	22	25	89
Ward 2	250	124	26	67	244
Ward 3	271	251	1	8	73
Ward 4	399	258	14	8	191
Ward 5	20	36	12	11	118
Durham	94	104	2	1	14
East Kingston	39	37	4	..	17
Eaton	9	14	2	1	20
Effingham	58	23	1	..	28
Epping	73	73	24	11	208
Epsom	42	32	3	..	37
Exeter	797	531	11	6	66
Farmington	232	261	6	7	52
Freedom	38	29	46
Fremont	42	53	2	..	2
Gilford	41	86	18
Gilmanton	17	75	1	2	35
Goffstown	36	350	30	7	43
Greenland	78	14	..	2	5
Hampstead	82	53	3	2	5
Hampton	304	188	7	1	25
Hampton Falls	83	41	..	1	2
Hart's Location	3
Hooksett	23	78	24	15	64

FIRST DISTRICT <i>Continued</i>	Representative in Congress				
	Hartford, r	Straw, r	Hurley, d	McCarthy, d	Rogers, d
Hudson	47	189	26	8	27
Jackson	14	11	1	1	11
Kensington	28	32	3	1	35
Kingston	77	188	3	2	13
Laconia—
Ward 1	55	119	7	4	32
Ward 2	48	92	22	19	263
Ward 3	58	122	4	3	24
Ward 4	111	206	5	1	46
Ward 5	109	131	5	2	61
Ward 6	112	249	2	3	41
Lee	21	16	1	1	18
Litchfield	8	42	2	..	9
Londonderry	57	138	17	4	32
Loudon	36	51	2	..	21
Madbury	57	20	1	..	19
Madison	32	50	18	2	..
Manchester—
Ward 1	40	975	60	39	61
Ward 2	61	898	172	70	85
Ward 3	45	664	292	112	154
Ward 4	52	645	216	148	96
Ward 5	17	126	569	190	147
Ward 6	78	464	421	299	147
Ward 7	10	85	643	375	225
Ward 8	33	255	492	282	276
Ward 9	32	450	197	85	89
Ward 10	38	324	185	62	112
Ward 11	22	142	441	127	165
Ward 12	14	222	313	82	205
Ward 13	39	327	299	121	244
Meredith	36	197	6	4	87
Merrimack	14	105	7	4	10
Middleton	7	12	33
Milton	63	143	5	..	52
Moultonborough	22	90	..	1	13
New Castle	57	4	2	6	49
New Durham	10	28	..	4	25
Newfields	60	32	6
New Hampton	15	57	1	1	11
Newington	80	8	1	1	16
Newmarket	39	23	14	16	75
Newton	70	130	2	1	10
Northfield	11	65	2	3	24
North Hampton	83	110	..	1	11
Northwood	59	104	2	1	25
Nottingham	33	56	2	..	12

FIRST DISTRICT <i>Concluded</i>	Representative in Congress				
	Hartford, r	Straw, r	Hurley, d	McCarthy, d	Rogers, d
Ossipee	111	147	1	2	64
Pelham	12	34	7	2	20
Pembroke	13	122	6	1	50
Pittsfield	21	116	2	1	38
Plaistow	136	121	2	4	12
Portsmouth—
Ward 1	498	61	42	26	68
Ward 2	992	133	6	17	91
Ward 3	473	50	5	42	40
Ward 4	242	37	6	1	19
Ward 5	121	4	4	2	19
Raymond	28	110	3	3	64
Rochester—
Ward 1	93	63	2	..	19
Ward 2	107	154	16	10	37
Ward 3	74	94	15
Ward 4	47	67	6	13	223
Ward 5	154	258	4	2	29
Ward 6	201	187	1	..	26
Rollinsford	78	99	11	15	89
Rye	132	43	..	3	34
Salem	99	400	6	4	29
Sanbornton	6	62	3
Sandown	20	13	4	2	3
Sandwich	24	84	3	5	49
Seabrook	110	42	3	..	29
Somersworth—
Ward 1	32	59	9	6	162
Ward 2	45	62	7	15	189
Ward 3	57	12	9	5	372
Ward 4	5	8	11	16	575
Ward 5	7	3	7	6	226
South Hampton	18	12	1
Strafford	45	101	3	2	16
Stratham	99	30	2	1	11
Tamworth	40	112	..	1	25
Tilton	14	92	11	4	77
Tuftonboro	59	69	23
Wakefield	40	94	1	..	86
Windham	30	86	10	6	14
Wolfboro	81	225	34
Totals	10855	16869	5005	2597	8349

SECOND DISTRICT	Representative in Congress			
	Davison, r	Tobey, r	Doyle, d	Landers, d
Acworth	8	50	3	9
Alexandria	8	19	9	12
Alstead	27	57	4	14
Amherst	24	77	30	3
Andover	49	36	27	5
Antrim	77	154	25	7
Ashland	88	44	21	22
Bath	45	22	24	2
Bennington	24	22	2	3
Benton	17	2	6	2
Berlin—
Ward 1	183	106	130	95
Ward 2	185	114	143	93
Ward 3	385	192	42	73
Ward 4	138	69	114	89
Bethlehem	41	18	38	12
Boscawen	74	120	11	7
Bow	81	96	9	9
Bradford	20	33	10	4
Bridgewater	16	7	6	1
Bristol	90	104	7	14
Brookline	4	53	40	2
Campton	52	59	10	4
Canaan	72	110	36	27
Carroll	24	23	11	6
Charlestown	88	124	7	23
Chesterfield	27	33	1	5
Claremont	406	712	297	307
Clarksville	6	5	2
Colebrook	101	196	31	73
Columbia	16	23	2	7
Concord—
Ward 1	53	87	122	22
Ward 2	15	90	6	7
Ward 3	72	61	23	13
Ward 4	297	466	61	18
Ward 5	225	327	29	11
Ward 6	197	319	67	23
Ward 7	242	504	81	34
Ward 8	41	54	74	26
Ward 9	39	64	68	23
Cornish	57	75	8	17
Croydon	15	13	1	3
Dalton	12	25	3	2
Danbury	34	25	15	16
Deering	8	33	37	3
Dorchester	13	25	5	2

SECOND DISTRICT <i>Continued</i>	Representative in Congress			
	Davison, r	Tobey, r	Doyle, d	Landers, d
Dublin	34	80	12	20
Dummer	1	45	9	2
Dunbarton	35	35	10	3
Easton	2	2	15	2
Ellsworth	7	..	5	1
Enfield	109	49	15	9
Errol	7	21	4	4
Fitzwilliam	27	46	1	4
Francestown	27	23	3	5
Franconia	19	17	8	3
Franklin—
Ward 1	52	102	13	5
Ward 2	98	51	24	100
Ward 3	91	201	18	26
Gilsum	19	27	..	11
Gorham	78	126	22	34
Goshen	15	24	..	3
Grafton	29	25	7	2
Grantham	2	9	2	8
Greenfield	16	21	15	8
Greenville	5	64	191	38
Groton	8	9	1	2
Hancock	22	30	14	3
Hanover	181	142	20	31
Harrisville	11	43	8	21
Haverhill	749	123	34	23
Hebron	9	20	11	5
Henniker	38	101	10	7
Hill	10	87	4	1
Hillsborough	143	270	36	1
Hinsdale	25	47	1	5
Holderness	56	53	5	5
Hollis	35	134	17	4
Hopkinton	72	169	70	18
Jaffrey	24	172	41	91
Jefferson	83	80	22	19
Keene—
Ward 1	145	193	4	85
Ward 2	119	140	4	36
Ward 3	87	198	2	27
Ward 4	118	185	1	35
Ward 5	65	121	6	120
Lancaster	162	163	45	43
Landaff	13	5	7	..
Langdon	15	30	1	3
Lebanon	245	262	39	53
Lempster	33	26	9	15

SECOND DISTRICT <i>Continued</i>	Representative in Congress			
	Davison, r	Tobey, r	Doyle, d	Landers, d
Lincoln	35	9	9	3
Lisbon	125	79	37	19
Littleton	105	172	55	193
Livermore	1	5	1
Lyman	12	7	20	11
Lyme	36	53	5	9
Lyndeborough	26	43	6	4
Marlborough	43	269	6	44
Marlow	20	6	3	3
Mason	15	31	3	3
Milan	21	51	10	12
Milford	325	267	122	30
Monroe	18	36	5	7
Mont Vernon	13	33	13	16
Nashua—
Ward 1	505	541	113	27
Ward 2	239	294	94	17
Ward 3	68	47	335	63
Ward 4	103	114	232	32
Ward 5	78	78	364	55
Ward 6	111	129	521	53
Ward 7	130	181	345	40
Ward 8	217	270	389	74
Ward 9	99	50	319	67
Nelson	3	39	3	2
New Boston	53	33	9	..
Newbury	21	16	6	2
New Ipswich	32	137	8	3
New London	26	65	6	7
Newport	217	149	33	80
Northumberland	91	66	21	48
Orange	2	1	2	3
Orford	51	12	4	4
Peterborough	173	143	14	24
Piermont	27	47	3	3
Pittsburg	64	37	4	12
Plainfield	28	63	1	15
Plymouth	181	77	33	64
Randolph	12	11	1	2
Richmond	6	14	1	11
Rindge	25	109	1	4
Roxbury	2	7	1	2
Rumney	33	54	11	24
Salisbury	14	17	7	2
Sharon	6	2	..	1
Shelburne	7	18	3	2
Springfield	19	18	4	2

SECOND DISTRICT <i>Concluded</i>	Representative in Congress			
	Davison, r	Tobey, r	Doyle, d	Landers, d
Stark	11	20	6	11
Stewartstown	50	80	11	18
Stoddard	3	14	3	8
Stratford	21	50	29	26
Sullivan	2	20	1	..
Sunapee	33	26	3	12
Surry	8	24	..	9
Sutton	14	34	4	7
Swanzey	32	97	3	35
Temple	10	90	1	..
Thornton	30	20	9	4
Troy	30	30	1	22
Unity	31	21	11	20
Walpole	82	278	14	55
Warner	68	159	18	12
Warren	72	24	11	9
Washington	18	31	8	8
Waterville	4
Weare	73	70	39	9
Webster	15	56	..	6
Wentworth	30	6	14	12
Wentworth's Location	10	2	2	..
Westmoreland	39	79	2	7
Whitefield	60	199	23	21
Wilmot	28	36	14	12
Wilton	65	101	146	33
Winchester	37	117	3	32
Windsor	2	3	6	..
Woodstock	28	32	7	10
Totals	11170	14239	6063	3591

COUNCILOR DISTRICT No. 1	MacLeod, r	Seymour, d	COUNCILOR		
			DISTRICT		
			No. 1 <i>Concluded</i>		
	MacLeod, r	Seymour, d		MacLeod, r	Seymour, d
Albany	13	7	Jackson	25	10
Alexandria	20	23	Jefferson	143	45
Ashland	97	42	Lancaster	268	80
Bartlett	34	62	Landaff	16	5
Bath	51	27	Lebanon	352	81
Benton	16	13	Lincoln	38	13
Berlin—			Lisbon	182	57
Ward 1	203	163	Littleton	248	122
Ward 2	222	195	Livermore	1	6
Ward 3	398	74	Lyman	16	32
Ward 4	125	154	Lyme	67	9
Bethlehem	62	44	Madison	71	15
Bridgewater	16	7	Milan	50	24
Bristol	138	17	Monroe	34	10
Campton	79	15	Moultonborough ..	97	12
Canaan	136	55	Northumberland ..	129	70
Carroll	47	29	Orange	3	4
Chatham	9	9	Orford	52	5
Clarksville	4	6	Ossipee	190	46
Colebrook	244	99	Piermont	49	4
Columbia	34	7	Pittsburg	71	14
Conway	372	169	Plymouth	226	83
Dalton	30	8	Randolph	19	3
Dorchester	28	5	Rumney	59	32
Dummer	39	11	Sandwich	95	36
Easton	5	15	Shelburne	21	4
Eaton	22	14	Stark	28	15
Effingham	58	34	Stewartstown	87	22
Ellsworth	7	5	Stratford	60	50
Enfield	140	23	Tamworth	127	18
Errol	20	5	Thornton	42	11
Franconia	28	11	Tuftonboro	121	16
Freedom	63	39	Warren	56	24
Gorham	164	51	Waterville	4	
Grafton	37	11	Wentworth	23	26
Groton	12	6	Wentworth's Loca- tion	10	2
Hanover	235	49	Whitefield	202	56
Hart's Location ..	2	4	Wolfeboro	261	29
Haverhill	559	61	Woodstock	47	16
Hebron	22	16			
Holderness	88	11			
			Totals	7469	2703

COUNCILOR DISTRICT No. 2	Brackett, r	Marvin, d	COUNCILOR DISTRICT No. 2 <i>Concluded</i>	Brackett, r	Marvin, d
Alton	167	46	Newington	94	18
Atkinson	65	3	Newmarket	52	102
Barnstead	34	27	Newton	171	12
Barrington	118	62	North Hampton ..	160	12
Belmont	92	13	Northwood	109	22
Brentwood	87	10	Nottingham	81	12
Brookfield	37	6	Plaistow	201	12
Danville	122	3	Portsmouth—		
Deerfield	73	26	Ward 1	406	128
Dover—			Ward 2	985	108
Ward 1	490	101	Ward 3	441	76
Ward 2	320	273	Ward 4	228	25
Ward 3	507	71	Ward 5	87	25
Ward 4	578	201	Rochester—		
Ward 5	42	129	Ward 1	125	17
Durham	186	10	Ward 2	179	43
East Kingston	64	17	Ward 3	128	10
Epping	130	222	Ward 4	95	166
Exeter	1115	56	Ward 5	301	27
Farmington	388	50	Ward 6	294	18
Fremont	77	4	Rollinsford	148	101
Gilford	89	12	Rye	153	33
Gilmanton	68	29	Sandown	23	7
Greenland	78	7	Seabrook	87	18
Hampstead	119	8	Somersworth—		
Hampton	367	24	Ward 1	66	153
Hampton Falls	114	2	Ward 2	94	206
Kensington	63	31	Ward 3	27	362
Kingston	193	12	Ward 4	11	572
Lee	39	19	Ward 5	6	224
Madbury	65	19	South Hampton ..	29	1
Middleton	19	23	Strafford	129	16
Milton	160	43	Stratham	112	11
New Castle	59	61	Wakefield	122	62
New Durham	36	23			
Newfields	93	5	Totals	11398	4247

COUNCILOR. DISTRICT No. 3	Bois r	Boisclair, d	Lafontaine, d	Powers, d	Roy, d	Sheehan, d	Ward, d
Auburn	78	11	1	..	7	2	7
Candia	95	6	2	..	3	11	4
Chester	198	1	1	..	4	4	..
Derry	461	20	6	148	52	18	10
Hooksett	83	31	10	7	45	5	15
Londonderry	140	2	4	1	28	6	9
Manchester—
Ward 1	783	27	24	39	11	34	17
Ward 2	756	70	37	68	30	68	14
Ward 3	545	89	99	148	41	135	40
Ward 4	495	81	37	114	31	135	49
Ward 5	94	133	76	138	93	324	68
Ward 6	489	157	60	197	96	285	56
Ward 7	79	250	111	180	243	403	43
Ward 8	300	223	123	223	231	200	47
Ward 9	344	57	52	120	41	63	21
Ward 10	374	72	47	92	53	76	25
Ward 11	171	62	46	295	156	140	26
Ward 12	207	93	86	27	428	..	18
Ward 13	331	177	69	15	390	52	10
Raymond	84	9	5	1	24	7	12
Salem	374	..	5	3	16	7	11
Windham	90	1	12	6	7
Totals	6571	1572	901	1816	2035	1981	509

COUNCILOR DISTRICT No. 4	Blake, r	Carter, r	Murphy, r	Leonard, d
Alstead	24	33	9	11
Amherst	14	60	23	29
Antrim	41	88	77	22
Bedford	21	67	52	33
Bennington	4	14	19	3
Brookline	7	26	24	39
Chesterfield	17	7	24	4
Deering	8	29	2	29
Dublin	20	42	31	26
Fitzwilliam	13	22	37	1
Francestown	12	28	7	4
Gilsum	6	15	16	5
Goffstown	65	100	223	73
Greenfield	7	10	14	18
Greenville	11	31	19	202
Hancock	2	27	17	10
Harrisville	8	37	3	25
Hillsborough	71	189	89	26
Hinsdale	18	18	29	6
Hollis	60	80	37	13
Hudson	44	86	192	57
Jaffrey	29	54	86	105
Keene—
Ward 1	43	137	166	48
Ward 2	17	127	77	24
Ward 3	19	154	103	25
Ward 4	37	128	125	16
Ward 5	9	85	90	83
Litchfield	9	27	11	11
Lyndeborough	3	37	23	6
Marlborough	45	107	150	25
Marlow	9	5	7	5
Mason	5	34	1	6
Merrimack	16	38	86	20
Milford	42	184	335	119

COUNCILOR DISTRICT No. 4 <i>Concluded</i>	Blake, r	Carter, r	Murphy, r	Leonard, d
Mont Vernon	36	12	26
Nashua—
Ward 1	225	375	519	111
Ward 2	108	158	302	95
Ward 3	9	13	131	332
Ward 4	27	67	160	221
Ward 5	11	27	163	410
Ward 6	25	45	223	466
Ward 7	40	47	296	300
Ward 8	52	90	479	370
Ward 9	3	3	150	382
Nelson	11	17	4	1
New Boston	6	48	27	5
New Ipswich	14	30	102	8
Pelham	7	19	21	25
Peterborough	25	84	181	31
Richmond	1	8	8	9
Rindge	13	62	37	2
Roxbury	4	3	..
Sharon	2	..	2	1
Stoddard	4	9	2	8
Sullivan	21	..	1
Surry	7	15	3	7
Swanzey	16	66	29	27
Temple	13	34	10	1
Troy	5	26	28	21
Walpole	36	91	221	49
Weare	15	37	75	41
Westmoreland	29	32	33	8
Wilton	24	69	61	127
Winchester	10	33	103	28
Windsor	2	2	2
Totals	1494	3694	5591	4244

COUNCILOR DISTRICT No. 5	Carroll, r	Gerlach, r	Sawyer d
Acworth	42	6	12
Allenstown	36	20	149
Andover	35	40	36
Boscawen	92	81	18
Bow	114	48	21
Bradford	35	4	18
Canterbury	55	34	32
Center Harbor	90	25	17
Charlestown	124	25	27
Chichester	24	7	24
Claremont	750	133	516
Concord—
Ward 1	71	49	123
Ward 2	44	40	14
Ward 3	88	34	34
Ward 4	396	264	71
Ward 5	296	178	33
Ward 6	304	136	85
Ward 7	413	257	104
Ward 8	52	25	86
Ward 9	61	29	76
Cornish	78	21	23
Croydon	10	8	3
Danbury	26	30	32
Dunbarton	46	14	13
Epsom	48	19	31
Franklin—
Ward 1	29	132	24
Ward 2	23	57	114
Ward 3	75	219	45
Goshen	24	9	3
Grantham	5	5	12
Henniker	68	31	20
Hill	36	34	8

COUNCILOR DISTRICT No. 5 <i>Concluded</i>	Carroll, r	Gerlach, r	Sawyer, d
Hopkinton	147	47	87
Laconia—
Ward 1	158	42	34
Ward 2	136	35	178
Ward 3	149	39	23
Ward 4	238	109	40
Ward 5	240	44	53
Ward 6	321	84	39
Langdon	31	9	3
Lempster	37	13	24
Loudon	78	17	26
Meredith	190	31	80
Newbury	21	10	9
New Hampton	62	16	13
New London	31	42	13
Newport	206	71	120
Northfield	52	26	29
Pembroke	67	41	61
Pittsfield	77	52	35
Plainfield	45	30	16
Salisbury	7	22	11
Sanbornton	40	34	3
Springfield	20	9	7
Sunapee	20	20	15
Sutton	18	21	11
Tilton	51	50	88
Unity	23	22	26
Warner	102	63	29
Washington	25	13	15
Webster	26	37	6
Wilmot	19	43	30
Totals	6227	3106	2948

SENATORIAL DISTRICT No. 1	Johnson, r	Chandler, d	Kelley, d
Berlin—
Ward 1	227	77	247
Ward 2	225	77	244
Ward 3	459	68	65
Ward 4	133	72	156
Dummer	42	9	3
Errol	18	12	..
Gorham	170	76	15
Milan	54	23	30
Randolph	22	3	..
Shelburne	21	6	2
Wentworth's Location	12	2	..
Totals	1383	425	762

SENATORIAL DISTRICT No. 2	Dickson, r	McNeely, r	Hutchins, d
Bethlehem	40	5	39
Carroll	39	4	20
Clarksville	3	3	6
Colebrook	181	150	109
Columbia	23	17	10
Dalton	12	21	7
Franconia	9	13	11
Jefferson	106	53	47
Lancaster	146	111	83
Northumberland	96	46	75
Pittsburg	47	55	20
Stark	12	22	16
Stewartstown	67	63	27
Stratford	41	21	62
Whitefield	94	116	43
Totals	915	700	575

SENATORIAL DISTRICT No. 3	McLean, r	Young, d	SENATORIAL DISTRICT No. 3 <i>Concluded</i>	McLean, r	Young, d
Bath	46	29	Littleton	230	121
Benton	15	14	Lyman	13	34
Campton	83	13	Monroe	37	12
Easton	2	19	Piermont	41	6
Haverhill	507	61	Plymouth	223	85
Holderness	91	13	Thornton	40	12
Landaff	13	7	Woodstock	47	15
Lincoln	35	11			
Lisbon	184	59	Totals	1607	511

SENATORIAL DISTRICT No. 4	Gale, r	Carter, d	SENATORIAL DISTRICT No. 4 <i>Concluded</i>	Gale, r	Carter, d
Albany	17	8	Madison	74	14
Bartlett	44	86	Moultonborough	91	11
Brookfield	36	6	Ossipee	223	49
Chatham	10	14	Sandwich	89	40
Conway	409	220	Tamworth	144	21
Eaton	22	21	Tuftenboro	123	16
Effingham	55	28	Wakefield	130	65
Freedom	65	39	Waterville	4	..
Hart's Location ...	3	3	Wolfeboro	270	29
Jackson	31	16			
Livermore	1	6	Totals	1841	692

SENATORIAL DISTRICT No. 5	Moore, r	Renfrew, r	Sanborn, r	Dudley, d	Worthen, d
Alexandria	5	2	14	5	22
Ashland	3	35	107	23	19
Bridgewater	3	4	13	2	7
Bristol	29	46	93	2	27
Canaan	45	14	130	21	43
Dorchester	9	4	22	3	3
Ellsworth	7	1	..
Enfield	28	56	80	17	5
Grafton	10	24	16	5	3
Groton	2	13	2	3
Hanover	22	195	50	45	9
Hebron	5	4	14	1	16
Lebanon	35	115	282	67	22
Lyme	4	77	9	11	..
New Hampton	5	10	72	1	12
Orange	1	2	1	3
Orford	6	46	17	5	3
Rumney	5	16	61	3	31
Warren	8	34	38	13	8
Wentworth	3	20	5	4	24
Totals	230	705	1045	232	260

SENATORIAL DISTRICT No. 6	Friend, r	Quimby, r	Carroll, d
Alton	54	157	49
Barnstead	17	27	29
Belmont	130	6	14
Center Harbor	22	87	19
Gilford	66	93	17
Gilmanton	48	51	37
Laconia—
Ward 1	39	157	49
Ward 2	57	101	252
Ward 3	68	114	31
Ward 4	157	184	52
Ward 5	147	126	68
Ward 6	100	328	39
Meredith	81	149	82
Sanbornton	35	38	4
Totals	1021	1618	735

SENATORIAL DISTRICT No. 7	Alexander, r	Simpson, r	Wells, d
Andover	44	33	28
Boscawen	191	18	15
Canterbury	87	13	28
Concord—
Ward 1	123	16	106
Ward 2	31	56	13
Danbury	26	24	42
Franklin—
Ward 1	65	37	16
Ward 2	41	21	59
Ward 3	144	91	32
Hill	35	25	7
New London	42	26	14
Northfield	36	38	22
Tilton	56	30	69
Wilmot	29	32	34
Totals	950	460	485

SENATORIAL DISTRICT No. 8	Davidson, r	Ward, r	Whitcomb, r	Gould, d
Acworth	37	5	19	13
Charlestown	179	9	49	31
Claremont	201	117	792	571
Cornish	24	38	71	24
Croydon	7	7	11	3
Goshen	11	17	8	2
Grantham	2	9	1	11
Langdon	26	15	11	3
Lempster	26	10	18	24
Newport	144	77	117	120
Plainfield	2	89	11	16
Springfield	7	15	12	6
Sunapee	11	10	29	18
Unity	7	11	33	26
Washington	8	18	15	16
Totals	692	453	1197	884

SENATORIAL DISTRICT No. 9	Chesley, r	Jameson, r	Jameson, d
Antrim	167	35	15
Bradford	21	21	19
Concord—
Ward 3	92	29	34
Ward 7	639	98	96
Deering	24	12	14
Francestown	12	31	2
Henniker	68	43	19
Hillsborough	218	123	17
Hopkinton	163	52	80
Newbury	12	18	7
Salisbury	17	6	9
Sutton	15	25	10
Warner	91	71	25
Warner	32	25	5
Windsor	6	..	4
Totals	1577	594	356

SENATORIAL DISTRICT No. 10	Houghton, r	King, r	Houghton, d	King, d	Walling, d
Alstead	59	29	1	1	..
Chesterfield	46	13
Gilsum	25	15
Keene—
Ward 1	196	105	1	..	12
Ward 2	140	62	4
Ward 3	151	103
Ward 4	167	96	1	1	..
Ward 5	89	73	1	1	18
Marlow	18	8
Nelson	25	8
Roxbury	1	8
Stoddard	13	2
Sullivan	10	10
Surry	15	17
Walpole	233	255	17	27	..
Westmoreland	80	58	2
Totals	1268	862	23	30	34

SENATORIAL DISTRICT No. 11	Allison, r	Cummings, r	Allison, d	Bemis, d	Bullock, d	Cummings, d	French, d
Bennington	11	31
Dublin	52	79	4	4	..
Fitzwilliam	28	38
Hancock	24	26
Harrisville	33	17	..	6
Hinsdale	25	42
Jaffrey	47	143	1	6
Marlborough	168	110
Peterborough	45	263	3	..
Richmond	11	9
Rindge	59	65	1	..
Sharon	3	3
Swanzy	60	49
Troy	26	32
Winchester	47	79	1	..	14
Totals	639	986	5	6	14	9	6

SENATORIAL DISTRICT No. 12	Heald, r	Woods, d	SENATORIAL DISTRICT No. 12 <i>Concluded</i>	Heald, r	Woods, d
Amherst	73	24	Mont Vernon	36	29
Brookline	47	37	Nashua—
Greenfield	27	17	Ward 1	810	86
Greenville	67	183	Ward 2	431	63
Hollis	144	15	New Ipswich	127	6
Lyndeborough	66	9	Temple	83	1
Mason	37	5	Wilton	159	113
Merrimack	92	16			
Milford	441	111	Totals	2640	715

SENATORIAL DISTRICT No. 13	Degassis, r	Rigney, r	Bouthillier, d	Rigney, d
Nashua—	290	96
Ward 3	62	169
Ward 4	11	..	308	110
Ward 5	346	212
Ward 6	1	140	208
Ward 7	277	183
Ward 8	12	335	58
Ward 9		
Totals	11	13	1758	1038

SENATORIAL DISTRICT No. 14	Tierney, r	Steele, d	SENATORIAL DISTRICT No. 14 <i>Concluded</i>	Tierney, r	Steele, d
Allenstown	46	144	Loudon	80	28
Bedford	102	35	New Boston	67	7
Bow	131	23	Pembroke	102	57
Chichester	29	26	Pittsfield	102	37
Dunbarton	60	12	Weare	120	37
Epsom	62	43			
Goffstown	317	68	Totals	1302	593
Hooksett	84	76			

SENATORIAL DISTRICT No. 15	George, r	Fraser, d	SENATORIAL DISTRICT No. 15 <i>Concluded</i>	George, r	Fraser, d
Concord—			Ward 8	62	95
Ward 4	660	68	Ward 9	89	91
Ward 5	509	37			
Ward 6	431	89	Totals	1751	380

SENATORIAL DISTRICT No. 16	Jacobson, r	Knowlton, d	SENATORIAL DISTRICT No. 16 <i>Concluded</i>	Jacobson, r	Knowlton, d
Manchester—			Ward 9	384	259
Ward 1	782	136			
Ward 2	743	256	Totals	1909	651

SENATORIAL DISTRICT No. 17	Worthen, r	Brown, d	Murphy, d
Manchester—			
Ward 3	602	166	347
Ward 4	576	106	310
Ward 10	374	265	85
Totals	1552	537	742

SENATORIAL DISTRICT No. 18	Foley, d	Letendre, d	Sheridan, d
Manchester—			
Ward 5	364	156	330
Ward 7	427	522	278
Ward 8	332	397	299
Ward 11	299	136	225
Totals	1422	1211	1132

SENATORIAL DISTRICT No. 19	Beaudet, r	Boisclair, d	Guimond, d	Martel, d	Maynard, d
Manchester—					
Ward 12	218	90	105	326	102
Ward 13	363	173	204	232	59
Totals	581	263	309	558	161

SENATORIAL DISTRICT No. 20	Hayes, r	Hubbard, r	Doe, Haven, d
Farmington	284	246	60
Middleton	15	8	23
Milton	97	139	46
New Durham	27	14	26
Rochester—
Ward 1	62	140	21
Ward 2	151	183	45
Ward 3	133	81	8
Ward 4	93	54	178
Ward 5	221	269	27
Ward 6	246	234	21
Somersworth—
Ward 1	48	52	178
Ward 2	69	40	214
Ward 3	59	9	372
Ward 4	5	7	596
Ward 5	5	5	233
Strafford	69	103	18
Totals	1584	1584	2066

SENATORIAL DISTRICT No. 21	Doe, Jessie, r	Fernald, r	Leighton, r	Calef, d
Barrington	65	24	40	86
Dover—
Ward 1	331	92	195	115
Ward 2	202	40	153	290
Ward 3	270	143	187	80
Ward 4	344	170	190	202
Ward 5	25	8	32	133
Durham	100	87	29	14
Lee	24	5	14	21
Madbury	39	22	26	20
Rollinsford	169	11	13	100
Totals	1569	602	879	1061

SENATORIAL DISTRICT No. 22	Cole, r	Conway, d	Stevens, d
Auburn	119	11	8
Candia	97	10	21
Chester	227	6	5
Deerfield	76	8	16
Derry	696	90	133
Hudson	224	32	28
Litchfield	44	3	8
Londonderry	169	16	36
Manchester—
Ward 6	458	703	94
Northwood	111	10	14
Nottingham	82	2	11
Pelham	44	5	22
Raymond	112	13	48
Salem	491	1	45
Windham	118	..	21
Totals	3068	910	510

SENATORIAL DISTRICT No. 23	Bixler, r	Weare, r	Williams, d
Atkinson	43	41	2
Brentwood	70	42	12
Danville	70	82	3
East Kingston	45	30	17
Epping	89	48	217
Exeter	1061	399	74
Fremont	62	37	4
Hampstead	107	50	10
Hampton	259	218	25
Hampton Falls	73	63	2
Kensington	32	36	34
Kingston	212	56	11
Newfields	86	14	3
Newton	99	112	10
North Hampton	89	101	7
Plaistow	111	152	16
Sandown	17	15	8
Seabrook	65	213	14
South Hampton	16	23	1
Totals	2606	1732	470

SENATORIAL DISTRICT No. 24	Adams, r	Beane, r	Dale, r	Dore, d
Greenland	12	31	49	7
New Castle	3	12	42	48
Newington	1	96	11	16
Newmarket	27	19	7	94
Portsmouth—
Ward 1	64	194	272	110
Ward 2	162	313	618	105
Ward 3	46	180	268	76
Ward 4	88	61	118	25
Ward 5	15	37	69	20
Rye	34	44	91	35
Stratham	10	65	40	10
Totals	467	1052	1585	546

ROCKINGHAM COUNTY	SHERIFF				SOLICITOR			TREASURER	
	Judkins, r	Spinney, r	Call, d	Rowe, A. J., d	Rowe, S. E., r	Scammon, r	Marvin, d	Stockbridge, r	Young, d
Atkinson	30	76	3	..	28	72	2	73	25
Auburn	66	63	13	8	57	67	21	99	25
Brentwood	72	49	10	3	47	69	11	106	11
Candia	94	52	9	17	54	50	24	104	24
Chester	183	65	3	3	110	141	9	219	13
Danville	86	80	2	1	52	126	4	131	4
Deerfield	66	28	10	15	30	57	25	74	26
Derry	455	326	116	89	349	419	187	561	208
East Kingston	38	37	13	6	32	46	18	73	19
Epping	138	38	81	136	57	96	229	134	228
Exeter	862	616	48	27	466	1057	56	1313	61
Fremont	89	26	3	..	25	81	3	90	4
Greenland	39	52	1	6	28	64	6	87	6
Hampstead	131	30	4	5	27	128	8	120	9
Hampton	265	298	9	20	183	361	26	398	22
Hampton Falls	80	55	1	2	45	96	2	118	2
Kensington	51	15	22	11	46	22	31	62	32
Kingston	193	98	3	11	158	131	13	224	16
Londonderry	102	100	26	22	79	106	44	156	50
New Castle	8	51	12	41	39	16	56	49	51
Newfields	33	64	1	4	15	91	4	102	3
Newington	61	42	13	6	47	47	18	80	18
Newmarket	18	44	36	71	11	50	96	59	93
Newton	105	122	2	11	57	167	12	182	11
North Hampton	101	107	5	3	59	135	9	174	10
Northwood	76	92	3	22	50	115	19	116	21
Nottingham	45	52	3	11	33	68	14	87	14
Plaistow	113	179	6	9	89	198	12	212	12
Portsmouth—
Ward 1	216	331	110	34	365	144	131	358	104
Ward 2	303	798	48	70	603	458	107	846	100
Ward 3	105	418	72	10	213	193	81	363	69
Ward 4	77	197	17	9	155	103	25	188	24
Ward 5	23	96	11	16	73	34	24	65	22
Raymond	80	64	28	34	33	111	56	109	59
Rye	67	101	21	14	78	83	34	138	31
Salem	386	296	9	23	338	251	30	443	32
Sandown	22	13	..	8	6	30	7	27	8
Seabrook	152	90	15	22	61	175	20	105	12
South Hampton	9	24	1	..	18	21	1	33	1
Stratham	72	52	6	8	33	106	13	137	8
Windham	49	82	11	16	60	69	22	111	22
Totals	5161	5419	809	824	4309	5854	1510	8126	1487

ROCKINGHAM COUNTY	REGISTER OF DEEDS		REGISTER OF PROBATE			
	Green, r	Hayes, d	Fifield, r	MacDonald, r	Nay, r	Palmer, d
Atkinson	74	2	21	17	60	2
Auburn	113	19	36	22	46	15
Brentwood	98	8	34	41	41	12
Candia	111	24	39	21	56	23
Chester	227	11	75	60	84	11
Danville	143	3	80	42	46	2
Deerfield	81	25	32	17	37	25
Derry	598	175	169	343	242	161
East Kingston	71	17	32	22	22	19
Epping	134	224	39	44	71	215
Exeter	1255	65	305	469	758	66
Fremont	87	4	34	39	32	4
Greenland	79	5	26	28	30	4
Hampstead	136	9	48	31	78	9
Hampton	403	22	165	131	226	22
Hampton Falls	123	2	31	31	73	3
Kensington	62	32	12	35	23	42
Kingston	232	10	139	44	102	13
Londonderry	165	43	31	84	57	42
New Castle	48	48	8	22	22	47
Newfields	93	4	28	15	53	3
Newington	74	19	23	30	24	17
Newmarket	55	89	15	22	27	89
Newton	188	15	46	45	137	12
North Hampton	163	10	57	29	101	11
Northwood	133	20	42	19	90	17
Nottingham	91	14	24	12	64	14
Plaistow	214	10	48	72	154	13
Portsmouth—
Ward 1	352	102	80	271	116	100
Ward 2	833	101	206	330	437	96
Ward 3	382	66	60	243	149	57
Ward 4	185	23	51	95	87	22
Ward 5	64	25	17	41	35	23
Raymond	118	56	11	26	99	52
Rye	132	38	37	44	65	29
Salem	446	33	86	221	217	31
Sandown	32	8	6	15	14	7
Seabrook	130	14	58	88	72	17
South Hampton	32	..	13	9	12	1
Stratham	133	8	45	32	57	10
Windham	119	23	23	40	55	20
Totals	8209	1426	2332	3242	4171	1378

ROCKINGHAM COUNTY	COMMISSIONERS									
	Adams, r	Brown, r	Currier, r	Frink, r	Marston, r	Rutter, r	Avery, d	Chesley, d	Griffin, d	Pridham, d
Atkinson	40	15	59	62	49	20	2	3	3	1
Auburn	78	29	47	56	44	53	16	13	24	2
Brentwood	65	12	74	94	65	23	9	5	7	4
Candia	88	17	55	59	47	54	18	19	26	4
Chester	141	44	157	134	120	71	5	3	11	5
Danville	39	31	169	95	74	27	1	2	2	2
Deerfield	46	19	40	67	41	23	21	24	15	15
Derry	287	117	372	263	265	565	193	111	120	76
East Kingston	28	23	60	43	49	11	16	4	12	13
Epping	51	27	101	108	101	28	199	208	48	170
Exeter	257	329	580	738	1093	611	42	40	47	42
Fremont	57	21	83	64	57	11	3	2	3	..
Greenland	30	16	30	77	68	22	2	5	3	6
Hampstead	87	22	132	110	56	40	8	9	5	5
Hampton	138	250	120	235	451	94	7	17	14	20
Hampton Falls	41	84	41	106	103	16	1	2	2	1
Kensington	16	26	40	48	55	7	11	25	27	25
Kingston	55	39	261	153	124	120	7	10	9	5
Londonderry	162	43	91	83	59	61	50	21	28	20
New Castle	5	15	14	42	32	16	35	36	14	60
Newfields	26	13	51	72	85	17	2	4	2	2
Newington	36	15	47	100	51	15	9	13	9	13
Newmarket	26	13	16	51	38	23	53	68	70	78
Newton	45	50	168	121	134	49	8	9	9	9
North Hampton	39	39	52	103	211	25	5	6	6	6
Northwood	66	39	64	83	89	69	16	24	17	14
Nottingham	56	15	21	66	67	31	12	12	7	8
Plaistow	38	45	236	127	152	83	10	9	10	6
Portsmouth—
Ward 1	116	165	75	398	315	118	57	92	67	110
Ward 2	293	315	256	839	738	283	55	87	54	99
Ward 3	78	115	105	376	316	127	36	36	36	61
Ward 4	45	53	51	182	187	95	13	18	8	24
Ward 5	12	22	25	100	76	19	12	17	9	21
Raymond	59	21	94	91	68	33	44	46	54	11
Rye	29	36	37	114	153	32	19	24	17	35
Salem	274	109	221	150	218	455	29	29	14	21
Sandown	19	5	29	21	14	10	6	3	4	4
Seabrook	28	211	35	74	99	72	12	14	10	14
South Hampton	14	18	12	21	21	9	..	1
Stratham	39	13	67	98	108	33	6	8	..	7
Windham	91	36	46	24	34	93	25	17	18	14
Totals	3140	2527	4234	5848	6127	3569	1075	1096	841	1033

STRAFFORD COUNTY	SHERIFF				SOLICITOR		TREAS- URER	
	Davis, r	Willey, r	Scruton, d	Weeks, d	Hall, r	McGreal, d	Bliss, r	Foss, d
Barrington	151	18	4	83	130	67	126	74
Dover—
Ward 1	327	266	111	19	521	122	529	105
Ward 2	221	179	256	65	359	302	362	266
Ward 3	258	363	76	4	540	81	545	77
Ward 4	343	376	201	15	594	207	604	200
Ward 5	23	39	136	19	44	139	50	124
Durham	29	215	4	9	189	11	195	13
Farmington	271	247	46	15	459	61	428	60
Lee	26	20	7	13	39	13	40	15
Madbury	72	11	5	15	73	17	74	20
Middleton	17	5	19	8	22	25	20	25
Milton	154	60	15	38	177	46	171	51
New Durham	20	21	8	19	35	25	35	32
Rochester—
Ward 1	121	68	13	9	153	19	138	26
Ward 2	180	152	37	21	231	48	211	49
Ward 3	110	92	4	10	144	11	134	13
Ward 4	71	73	88	133	114	189	105	219
Ward 5	313	175	18	19	392	28	327	29
Ward 6	330	152	9	14	347	19	322	20
Rollinsford	79	111	41	88	160	107	168	99
Somersworth—
Ward 1	38	52	158	11	75	178	75	159
Ward 2	43	67	188	24	98	214	102	212
Ward 3	20	54	354	9	29	370	27	357
Ward 4	7	6	582	13	10	597	10	575
Ward 5	3	4	234	6	8	237	7	226
Strafford	135	38	7	14	145	13	139	22
Totals	3362	2869	2621	693	5088	3146	4944	3068

STRAFFORD COUNTY	REGISTER OF DEEDS		REGISTER OF PROBATE				
	Welch, r	Willett, d	Martin, r	Brennan, d	Sherry, d	Tanner, d	Waldron, d
Barrington	123	62	122	12	11	21	22
Dover—
Ward 1	514	102	485	20	22	3	99
Ward 2	341	256	325	44	66	5	223
Ward 3	534	71	530	17	4	2	57
Ward 4	587	204	584	32	29	5	148
Ward 5	51	125	48	17	12	4	111
Durham	185	11	183	2	3	1	8
Farmington	419	55	444	4	4	19	35
Lee	38	12	41	4	9	2	1
Madbury	69	17	69	1	8	4	7
Middleton	20	24	20	1	8	19	..
Milton	173	44	193	..	1	53	1
New Durham	35	22	34	..	8	4	10
Rochester—
Ward 1	127	15	136	6	6	3	5
Ward 2	206	44	209	10	18	3	19
Ward 3	140	12	141	4	2	5	2
Ward 4	98	178	99	29	38	68	82
Ward 5	333	25	347	6	6	14	9
Ward 6	318	18	291	1	2	7	9
Rollinsford	165	95	165	12	23	6	70
Somersworth—
Ward 1	74	167	81	12	11	69	82
Ward 2	90	212	105	10	12	48	140
Ward 3	29	367	29	8	9	7	351
Ward 4	10	585	12	16	16	21	525
Ward 5	7	234	9	3	18	4	208
Strafford	149	13	148	1	3	3	7
Totals	4835	2970	4850	272	349	400	3233

STRAFFORD COUNTY	COMMISSIONERS										
	Bickford, r	Davis, F. F., r	Davis, G. H., r	Gray, r	Kinsman, r	Foss, d	Lawrence, d	McCabe, d	McCann, d	Moreau, d	Roberts, d
Barrington	93	98	59	93	56	68	29	11	13	18	48
Dover—
Ward 1	312	419	242	346	308	34	20	106	54	43	46
Ward 2	193	308	148	193	189	43	64	267	209	244	130
Ward 3	313	476	226	372	272	39	34	39	64	26	24
Ward 4	312	521	246	384	313	19	14	66	199	52	55
Ward 5	27	47	21	30	40	86	70	55	54	47	47
Durham	117	131	97	90	87	9	4	3	5	5	12
Farmington	339	327	96	499	184	48	57	7	27	9	21
Lee	30	30	7	32	20	11	10	..	6	6	16
Madbury	54	73	20	69	25	16	7	7	5	2	21
Middleton	17	11	2	19	7	14	28	7	10	7	15
Milton	97	83	60	139	144	34	29	6	12	18	24
New Durham	26	22	12	36	21	16	15	2	1	9	17
Rochester—
Ward 1	106	78	53	114	77	22	8	10	8	1	8
Ward 2	195	154	73	182	96	31	10	26	13	18	16
Ward 3	129	56	61	117	81	18	9	1	4	2	10
Ward 4	94	55	63	110	48	213	106	39	23	96	89
Ward 5	307	193	120	323	219	29	15	2	8	9	13
Ward 6	319	215	115	285	156	22	12	6	3	11	10
Rollinsford	70	146	54	125	105	70	55	36	61	28	56
Somersworth—
Ward 1	20	21	11	9	110	144	138	28	118	17	14
Ward 2	24	17	13	24	134	192	186	50	131	12	50
Ward 3	3	4	4	4	89	343	341	18	351	16	14
Ward 4	5	5	..	4	11	599	531	33	550	36	32
Ward 5	5	7	11	..	11	208	199	11	202	23	19
Strafford	100	91	48	136	74	15	8	2	1	10	14
Totals	3307	3588	1862	3735	2877	2343	1999	838	2134	765	821

BELKNAP COUNTY	SHERIFF		SOLICITOR				TREASURER	
	Elliott, r	Fontaine, d	Jewett, r	Tilton, r	Wescott, r	Dyer, d	Hayford, r	Varney, d
Alton	197	3	81	91	63	3	199	1
Barnstead	42	4	26	17	4	5	39	..
Belmont	118	..	34	15	84	..	116	..
Center Harbor	97	..	70	11	29	..	94	..
Gilford	136	1	64	44	48	1	127	..
Gilmanton	97	4	61	19	24	9	89	..
Laconia—
Ward 1	187	5	72	56	66	6	163	3
Ward 2	159	9	65	48	54	11	135	6
Ward 3	186	10	49	58	89	10	170	..
Ward 4	322	8	99	124	135	15	271	9
Ward 5	260	30	70	82	136	32	213	25
Ward 6	392	9	177	133	105	9	324	10
Meredith	213	2	106	42	93	2	199	..
New Hampton	81	..	59	10	18	..	76	..
Sanbornton	68	..	35	15	22	..	67	..
Tilton	95	11	51	33	20	11	97	..
Totals	2650	96	1119	798	990	114	2379	54

BELKNAP COUNTY	REGISTER OF DEEDS			REGISTER OF PROBATE	
	Chase, E. C., r	Sanborn, r	Chase, E. C., d	Stafford, r	Phillips, d
Alton	46	172	..	185	35
Barnstead	6	45	..	38	30
Belmont	24	103	..	106	10
Center Harbor	17	87	1	91	16
Gilford	12	150	..	118	13
Gilmanton	20	86	1	90	27
Laconia—
Ward 1	34	161	7	164	35
Ward 2	27	140	40	141	185
Ward 3	30	164	12	173	20
Ward 4	84	260	10	314	30
Ward 5	60	227	25	251	51
Ward 6	59	343	10	345	32
Meredith	19	210	1	203	64
New Hampton	6	82	..	77	12
Sanbornton	4	68	..	66	3
Tilton	12	95	..	95	70
Totals	460	2393	107	2457	633

BELKNAP COUNTY	COMMISSIONERS							
	First Dist.		Second Dist.		Third Dist.			
	Morrison, r	Simpson, d	Smith, J. F., r	Prescott, d	Ayer, r	Weeks, r	Smith, M. O., d	Smith, S. W., d
Alton	168	40	161	3	217	34	27	12
Barnstead	30	26	29	5	38	9	35	3
Belmont	114	11	101	..	42	70	3	10
Center Harbor	94	18	95	..	48	40	10	8
Gilford	106	16	95	..	64	108	2	15
Gilmanton	81	29	77	1	67	38	12	19
Laconia—
Ward 1	156	44	150	5	77	86	..	34
Ward 2	128	214	110	8	61	77	30	146
Ward 3	157	22	152	7	77	95	4	15
Ward 4	292	40	258	8	145	153	8	22
Ward 5	248	67	207	23	113	159	4	37
Ward 6	307	48	284	9	144	205	..	24
Meredith	178	75	211	3	87	105	5	44
New Hampton	72	13	73	..	3	62	3	8
Sanbornton	72	3	64	..	19	51	..	3
Tilton	92	75	82	3	26	67	14	47
Totals	2295	741	2149	75	1228	1359	157	447

CARROLL COUNTY	SHERIFF			SOLICITOR		TREAS- URER	
	Welch, r	Chandler, d	Stevenson, d	Smart, P. B., r	Greene, d	Smith, E. I., r	Davis, d
Albany	14	9	..	14	9	17	9
Bartlett	29	93	1	36	58	35	82
Brookfield	40	5	1	39	5	37	6
Chatham	7	17	..	10	8	10	16
Conway	400	248	5	402	182	411	212
Eaton	37	22	..	29	19	26	20
Effingham	61	28	..	61	26	60	26
Freedom	80	40	1	71	43	70	41
Hart's Location	1	5	..	4	2	3	3
Jackson	25	19	..	28	8	22	18
Madison	88	18	2	84	16	80	14
Moultonborough	118	5	9	95	12	100	12
Ossipee	294	52	9	271	51	224	50
Sandwich	154	22	54	103	46	94	37
Tamworth	225	26	3	166	24	148	20
Tuftonboro	147	16	6	121	19	128	16
Wakefield	155	59	11	139	66	131	64
Wolfeboro	285	26	5	239	30	272	31
Totals	2160	710	107	1912	624	1868	677

CARROLL COUNTY	REGISTER OF DEEDS		REGISTER OF PROBATE		
	Carter, r	Milliken, d	Phelps, r	White, r	Schilling, d
Albany	17	6	11	6	6
Bartlett	35	65	26	16	52
Brookfield	42	5	2	41	5
Chatham	14	12	7	2	11
Conway	383	174	331	142	164
Eaton	23	20	20	18	13
Effingham	64	21	11	71	25
Freedom	72	44	21	57	40
Hart's Location	3	2	.	4	2
Jackson	26	8	8	22	5
Madison	78	15	31	53	14
Moultonborough	105	12	19	93	10
Ossipee	261	52	83	230	49
Sandwich	95	33	26	114	33
Tamworth	163	21	59	199	19
Tuftonboro	130	17	21	124	14
Wakefield	138	61	19	133	60
Wolfeboro	286	26	27	266	27
Totals	1935	594	722	1596	549

CARROLL COUNTY	COMMISSIONERS									
	Garland, r	Garney, r	Hoyt, r	Paul, r	Rust, r	Smart, C. E., r	Towle, r	Evans, d	Hutchins, d	Pitman, d
Albany	13	.	4	3	6	12	4	7	4	..
Bartlett	35	2	12	23	10	30	19	62	54	23
Brookfield	18	46	3	23	28	10	9	5	5	3
Chatham	13	6	8	1	1	6	3	10	7	..
Conway	457	30	178	107	89	230	238	158	147	49
Eaton	23	1	14	5	13	15	20	15	6	..
Effingham	65	6	46	59	18	33	23	22	20	6
Freedom	26	3	20	10	47	60	97	38	34	19
Hart's Location	4	5	5	2
Jackson	26	..	10	11	5	15	13	11	6	..
Madison	52	1	27	34	17	50	62	13	6	..
Moultonborough	31	6	80	18	73	51	34	12	6	..
Ossipee	145	45	70	161	146	206	163	47	43	6
Sandwich	37	12	158	23	34	57	36	45	17	10
Tamworth	127	8	129	71	39	117	73	30	19	12
Tuftonboro	78	38	79	62	79	63	53	15	17	..
Wakefield	52	83	28	119	83	64	35	46	69	13
Wolfeboro	127	36	96	165	218	137	114	25	28	17
Totals	1329	323	962	890	906	1161	1001	563	491	163

MERRIMACK COUNTY	SHERIFF		SOLICITOR		TREASURER	
	Wooster, r	Cook, d	Colby, W. A., r	Craig, d	Shaw, r	Martin, d
Allenstown	47	130	49	138	56	140
Andover	75	27	67	30	67	29
Boscawen	167	14	161	16	162	17
Bow	200	22	175	22	157	21
Bradford	48	15	41	17	40	17
Canterbury	73	24	75	30	88	29
Chichester	31	23	31	22	36	18
Concord—
Ward 1	111	93	115	112	108	113
Ward 2	96	11	82	11	84	11
Ward 3	115	31	110	34	109	34
Ward 4	699	52	672	73	646	60
Ward 5	478	26	488	31	461	29
Ward 6	485	73	462	78	437	85
Ward 7	709	85	652	100	655	91
Ward 8	81	68	53	93	70	90
Ward 9	92	70	95	77	82	74
Danbury	52	26	48	26	50	29
Dunbarton	64	12	59	13	59	12
Epsom	67	25	69	31	72	33
Franklin—
Ward 1	121	17	118	17	107	18
Ward 2	58	60	51	60	47	54
Ward 3	236	30	236	29	224	30
Henniker	102	16	96	17	95	17
Hill	67	5	59	6	55	6
Hooksett	95	102	89	81	96	82
Hopkinton	216	76	211	84	203	80
Loudon	95	22	87	25	99	23
Newbury	36	6	34	7	34	7
New London	78	11	77	13	73	15
Northfield	61	19	72	19	73	22
Pembroke	115	48	120	54	128	58
Pittsfield	120	38	125	26	137	33
Salisbury	24	10	25	10	28	10
Sutton	46	10	43	12	47	12
Warner	204	27	175	30	169	27
Webster	75	7	61	5	62	2
Wilnot	62	28	60	27	59	29
Totals	5501	1359	5243	1476	5175	1457

MERRIMACK COUNTY	REGISTER OF DEEDS		REGISTER OF PROBATE	
	Brown, r	Phillips, d	Keeler, r	Gavaghan, d
Allenstown	48	5	49	5
Andover	69	..	69	..
Boscawen	179	..	162	..
Bow	161	..	158	..
Bradford	46	..	45	..
Canterbury	93	..	79	..
Chichester	35	..	36	..
Concord—
Ward 1	139	..	130	..
Ward 2	87	1	89	1
Ward 3	112	8	113	2
Ward 4	693	21	720	20
Ward 5	485	..	508	1
Ward 6	454	9	484	7
Ward 7	674	..	700	..
Ward 8	78	10	73	8
Ward 9	92	21	96	23
Danbury	50	..	47	..
Dunbarton	63	..	58	..
Epsom	66	9	65	..
Franklin—
Ward 1	109	..	110	..
Ward 2	56	..	59	..
Ward 3	223	..	225	..
Henniker	101	2	100	2
Hill	59	..	59	..
Hooksett	86	1	87	1
Hopkinton	214	..	210	..
Loudon	97	..	93	..
Newbury	35	..	34	..
New London	80	..	72	..
Northfield	69	..	67	..
Pembroke	113	..	116	..
Pittsfield	123	..	125	..
Salisbury	28	..	26	..
Sutton	45	..	44	..
Warner	190	4	190	3
Webster	68	..	58	..
Wilmot	61	..	60	..
Totals	5381	91	5416	72

MERRIMACK COUNTY	COMMISSIONERS							
	Britton, r	Colby, J. G., r	McInnis, r	McQuilken, r	Thompson, r	Bartlett, d	Connelly, d	Higgins, d
Allenstown	36	48	19	28	13	129	126	3
Andover	71	77	9	57	22	25	21	..
Boscawen	135	181	80	94	39	17	11	2
Bow	172	147	59	119	31	24	11	..
Bradford	34	30	21	21	15	11	14	..
Canterbury	80	59	50	55	25	23	14	2
Chichester	33	30	9	31	5	20	14	..
Concord—
Ward 1	122	110	70	67	29	99	85	2
Ward 2	95	58	58	76	11	10	7	..
Ward 3	107	75	73	87	15	29	27	3
Ward 4	628	406	518	494	82	56	45	16
Ward 5	465	283	342	369	71	24	21	2
Ward 6	425	293	337	293	82	74	63	14
Ward 7	576	407	488	462	173	87	75	11
Ward 8	78	51	44	55	13	78	65	55
Ward 9	92	46	69	76	12	70	64	17
Danbury	38	52	13	26	30	27	19	..
Dunbarton	54	50	45	32	16	10	11	3
Epsom	67	56	22	61	12	30	23	..
Franklin—
Ward 1	103	101	42	57	51	14	10	..
Ward 2	41	36	34	41	21	51	48	4
Ward 3	252	200	63	142	121	25	22	..
Henniker	76	75	37	66	27	13	19	2
Hill	49	52	28	29	36	7	4	..
Hooksett	62	59	44	49	38	72	61	1
Hopkinton	193	137	106	165	51	70	73	..
Loudon	80	60	37	79	26	23	15	..
Newbury	25	25	13	21	14	3	7	..
New London	64	46	28	42	39	8	5	..
Northfield	60	47	26	47	28	22	17	..
Pembroke	99	70	55	96	34	45	42	..
Pittsfield	104	89	52	96	34	31	23	..
Salisbury	17	26	9	15	5	8	11	..
Sutton	34	28	10	22	22	8	6	..
Warner	161	151	70	105	60	24	23	2
Webster	46	70	24	36	19	6	4	..
Wilnot	49	53	19	29	35	25	25	..
Totals	4823	3784	3023	3640	1357	1298	1131	139

HILLSBOROUGH COUNTY	SHERIFF		SOLICITOR			TREASURER			
	O'Dowd, R. M., r	O'Dowd, R. M., d	St. Cyr, r	Connor, A. J., d	Sheehan, J. J., d	Goodale, r	Johnson, r	Lucier, d	Sheehan, T. F., d
Amherst	5	32	58	13	12	51	25	19	5
Antrim	3	29	127	21	1	113	33	23	..
Bedford	..	43	82	20	18	70	48	17	20
Bennington	1	4	21	2	3	17	6	3	1
Brookline	3	41	43	9	30	42	7	35	6
Deering	..	33	23	19	12	20	9	22	5
Francetown	4	..	28	5	3	30	5	5	1
Goffstown	4	80	240	23	47	159	148	44	32
Greenfield	..	20	24	12	6	24	5	17	4
Greenville	..	214	49	125	79	36	14	197	31
Hancock	6	17	27	10	6	29	10	16	1
Hillsborough	6	32	245	18	10	150	118	27	5
Hollis	1	20	110	5	9	115	15	15	4
Hudson	..	57	199	47	14	159	87	60	3
Litchfield	4	11	33	4	7	34	14	10	1
Lyndeborough	4	11	47	5	2	48	8	8	1
Manchester—
Ward 1	24	147	712	58	98	221	624	80	74
Ward 2	8	271	675	88	224	161	670	132	175
Ward 3	..	514	502	257	297	153	452	237	279
Ward 4	20	423	440	121	330	163	423	143	284
Ward 5	..	830	85	315	553	27	86	295	464
Ward 6	21	812	497	233	588	81	354	296	490
Ward 7	..	1143	61	426	764	8	61	572	581
Ward 8	..	1140	300	331	677	70	170	487	477
Ward 9	17	359	309	138	227	110	266	146	203
Ward 10	..	406	374	131	230	84	216	178	171
Ward 11	3	871	171	288	420	23	77	243	419
Ward 12	15	504	182	223	380	32	140	446	145
Ward 13	..	537	286	245	407	58	219	476	145
Mason	10	6	15	4	1	19	8	2	4
Merrimack	2	20	66	4	10	95	33	15	5
Milford	10	135	352	37	90	208	174	63	63
Mont Vernon	2	27	21	10	16	17	14	26	3
Nashua—
Ward 1	1	112	689	67	43	681	234	117	11
Ward 2	..	92	362	33	51	356	107	96	13
Ward 3	..	316	73	189	148	62	22	363	18
Ward 4	..	195	117	83	148	102	70	227	31
Ward 5	..	341	95	214	102	67	68	388	33
Ward 6	..	434	169	261	198	139	53	498	46
Ward 7	1	301	186	195	146	175	61	353	25
Ward 8	..	410	170	192	185	260	94	417	37
Ward 9	6	360	89	144	191	93	49	338	15
New Boston	6	11	45	3	5	32	35	2	4
New Ipswich	5	10	73	7	2	56	34	8	1
Pelham	5	30	33	10	15	22	15	24	3
Peterborough	3	38	172	5	28	116	87	18	17
Sharon	..	1	4	..	1	3	1	1	..
Temple	3	1	27	1	..	26	20	1	..
Weare	4	53	85	22	26	66	45	26	21
Wilton	..	164	107	64	85	57	62	106	51
Windsor	5	6	5	3	1	..	4	4	2
Totals	212	11664	8905	4740	6946	4940	5600	7342	4430

HILLSBOROUGH COUNTY	REGISTER OF DEEDS									
	Clough, J. P., r	Clough, L. M., r	Johnson, r	Labine, r	Paquette, r	Wheeler, r	Brodeur, d	Carr, d	Haggerty, d	Ryan, d
Amherst	42	6	11	5	6	6	1	2	14	11
Antrim	69	9	25	3	..	30	4	2	12	2
Bedford	35	55	12	4	..	10	6	18	14	..
Bennington	4	3	4	3	3	4	1	..	2	2
Brookline	29	1	7	..	1	4	32	4
Deering	9	4	3	3	2	5	3	6	14	6
Francestown	16	3	5	1	1	6	1	2	5	..
Goffstown	35	198	29	18	18	22	7	12	53	2
Greenfield	15	..	5	10	..	1
Greenville	19	15	7	2	2	8	84	13	131	14
Hancock	2	10	8	2	4	2	13	1
Hillsborough	79	96	63	3	13	22	3	14	17	..
Hollis	85	8	18	7	10	16	1	..	17	2
Hudson	148	2	64	12	11	28	22	2	38	4
Litchfield	21	11	6	3	1	1	8	1
Lyndeborough	15	1	26	1	2	7	..	1	8	..
Manchester—
Ward 1	141	572	32	23	25	51	7	44	93	8
Ward 2	70	579	48	44	43	37	45	72	160	27
Ward 3	40	413	56	40	33	16	73	153	277	56
Ward 4	35	373	35	52	44	36	20	140	219	70
Ward 5	4	63	4	11	20	4	90	356	240	162
Ward 6	17	319	17	23	19	43	97	260	350	144
Ward 7	7	37	..	7	31	..	296	430	260	226
Ward 8	12	153	13	14	47	19	231	244	363	186
Ward 9	11	282	36	21	31	13	55	108	148	47
Ward 10	16	223	13	10	28	20	29	87	211	32
Ward 11	7	95	4	4	9	..	79	237	263	132
Ward 12	5	40	..	63	96	..	326	141	99	21
Ward 13	17	64	5	109	133	4	346	176	97	38
Mason	7	2	9	1	..	4	1	1	2	1
Merrimack	26	6	33	2	22	9	2	1	11	7
Milford	182	24	50	19	74	65	4	12	102	41
Mont Vernon	11	1	19	1	..	3	..	2	21	6
Nashua—
Ward 1	573	4	162	56	175	64	16	1	102	21
Ward 2	312	24	60	31	67	29	23	1	67	17
Ward 3	42	3	14	17	26	5	215	1	170	42
Ward 4	107	3	38	26	34	14	26	4	152	89
Ward 5	20	1	6	65	45	18	246	4	153	78
Ward 6	50	2	30	73	70	24	215	4	213	155
Ward 7	139	1	31	32	27	55	99	3	166	125
Ward 8	191	9	42	109	89	54	195	5	187	101
Ward 9	3	..	1	149	2	..	288	3	74	25
New Boston	21	12	8	6	9	9	..	5	2	..
New Ipswich	15	9	32	18	3	14	2	1	3	3
Pelham	18	2	2	..	2	17	4	1	18	5
Peterborough	90	23	28	24	13	38	..	5	29	3
Sharon	1	1	..	2	..	1
Temple	23	5	8	6	..	9	1	..
Weare	46	21	6	2	..	29	2	13	36	1
Wilton	55	14	16	4	8	27	7	14	126	42
Windsor	2	..	1	3	..
Totals	2936	3801	1152	1130	1298	929	3173	2611	4828	1960

HILLSBOROUGH COUNTY	REGISTER OF PROBATE				
	Copp, r	Dearborn, d	O'Malley, d	O'Reilly, d	Shea, d
Amherst	81	16	3	5	..
Antrim	177	21	..	1	2
Bedford	121	19	6	5	11
Bennington	25	2	..	1	1
Brookline	52	23	4	2	11
Deering	29	23	1	..	4
Fracestown	38	6	1
Goffstown	307	45	8	9	11
Greenfield	31	12	1	3	3
Greenville	61	72	31	42	69
Hancock	38	12	1	..	1
Hillsborough	311	19	2	1	6
Hollis	138	12	2	1	3
Hudson	259	39	7	7	7
Litchfield	48	9	2
Lyndeborough	61	6	..	1	..
Manchester—
Ward 1	790	50	29	30	41
Ward 2	643	65	60	94	97
Ward 3	516	121	94	193	142
Ward 4	525	84	99	124	143
Ward 5	75	86	234	139	385
Ward 6	501	139	166	182	363
Ward 7	81	182	266	264	456
Ward 8	300	163	552	154	158
Ward 9	332	54	67	130	110
Ward 10	374	129	79	63	87
Ward 11	16	82	331	114	231
Ward 12	146	118	167	169	118
Ward 13	234	181	133	176	130
Mason	35	3	2
Merrimack	110	8	1	4	5
Milford	448	54	21	27	41
Mont Vernon	41	27	3	..	1
Nashua—
Ward 1	866	77	18	17	11
Ward 2	461	55	13	15	15
Ward 3	86	193	59	50	43
Ward 4	181	102	37	37	51
Ward 5	90	131	45	76	67
Ward 6	193	223	60	99	116
Ward 7	249	135	96	78	32
Ward 8	210	262	47	51	48
Ward 9	99	194	35	43	46
New Boston	66	7	1
New Ipswich	100	4	1	3	1
Pelham	45	17	..	4	5
Peterborough	248	17	1	9	3
Sharon	4	1
Temple	56	1
Weare	105	35	..	3	9
Wilton	132	40	59	34	25
Windsor	5	1	..	3	2
Totals	10140	3377	2842	2463	3114

HILLSBOROUGH COUNTY	COMMISSIONERS								
	First District					Second District			
	Gelinas, r	Duda, d	Gingras, d	Guevin, d	Kean, d	Buxton, r	Bilodeau, d	Hallisey, d	O'Neil, d
Amherst	54	3	16	2	3	62	2	14	9
Antrim	120	4	8	..	9	123	..	8	..
Bedford	83	8	17	4	10	88	8	11	14
Bennington	18	..	3	..	2	18	1	2	..
Brookline	33	5	30	..	4	41	12	21	15
Deering	20	3	19	1	7	22	5	18	5
Francestown	24	1	5	..	1	28	..	4	2
Goffstown	267	2	65	3	8	264	8	57	9
Greenfield	21	..	11	1	4	24	2	10	4
Greenville	48	8	141	33	33	53	99	101	25
Hancock	25	..	10	1	4	26	3	10	3
Hillsborough	221	2	20	1	3	220	1	21	6
Hollis	87	1	8	2	4	110	2	14	1
Hudson	183	3	34	6	14	227	29	28	6
Litchfield	39	..	7	1	2	39	1	6	1
Lyndeborough	40	..	5	..	2	42	..	5	1
Manchester—
Ward 1	732	10	88	2	49	679	19	79	35
Ward 2	651	29	161	22	112	640	57	148	93
Ward 3	593	81	288	26	175	433	88	255	159
Ward 4	469	56	200	21	178	432	39	216	145
Ward 5	84	164	425	45	219	56	162	246	381
Ward 6	504	117	347	28	354	472	131	329	326
Ward 7	79	114	633	111	368	76	423	304	428
Ward 8	300	132	633	92	197	300	321	382	259
Ward 9	334	36	205	35	92	275	94	154	91
Ward 10	374	19	262	24	57	374	53	201	75
Ward 11	171	34	546	31	132	171	115	282	238
Ward 12	195	23	347	168	55	130	395	103	55
Ward 13	308	40	421	144	58	201	434	108	93
Mason	19	..	3	..	2	22	..	3	2
Merrimack	66	..	10	1	3	90	4	7	6
Milford	321	2	75	6	44	343	8	95	29
Mont Vernon	30	..	26	..	3	29	2	20	6
Nashua—
Ward 1	640	12	57	3	34	775	22	91	27
Ward 2	337	9	52	17	20	420	27	69	19
Ward 3	69	24	241	40	43	80	157	219	34
Ward 4	122	5	82	21	100	168	45	160	50
Ward 5	85	29	192	43	79	125	289	131	45
Ward 6	160	16	300	40	127	186	156	356	82
Ward 7	176	12	151	31	106	217	78	233	58
Ward 8	142	26	246	31	91	162	133	277	57
Ward 9	95	31	253	31	37	94	189	166	30
New Boston	51	..	4	..	2	57	1	3	2
New Ipswich	67	..	4	2	2	67	..	5	4
Pelham	30	2	16	3	6	35	6	16	4
Peterborough	174	1	17	5	9	176	2	17	11
Sharon	3	1	..	4	..	1	..
Temple	30	..	1	35	..	1	..
Weare	86	2	25	..	15	87	3	19	17
Wilton	100	25	48	22	38	109	20	84	44
Windsor	4	..	3	..	2	4	..	2	3
Totals	8884	1091	6761	1101	2919	8911	3641	5112	3016

HILLSBOROUGH COUNTY	COMMISSIONER					
	Third District					
	Gamash, r	Hardy, r	Locke, r	Cassidy, d	Connell, d	Hurley, d
Amherst	9	56	7	19	..	12
Antrim	14	51	80	11	1	6
Bedford	7	78	11	13	1	15
Bennington	5	12	7	3	..	2
Brookline	2	46	4	36	..	3
Deering	3	10	23	16	2	10
Francestown	1	21	13	4	1	2
Goffstown	53	168	68	58	4	14
Greenfield	1	19	8	14	..	7
Greenville	8	41	6	166	13	58
Hancock	2	20	12	10	1	9
Hillsborough	5	111	177	14	4	7
Hollis	10	110	45	15	3	1
Hudson	155	98	6	4	69	4
Litchfield	4	31	6	2	7	..
Lyndeborough	46	4	4	1	4
Manchester—
Ward 1	171	424	109	73	14	45
Ward 2	137	414	103	149	31	108
Ward 3	142	240	95	268	76	185
Ward 4	92	301	85	198	29	176
Ward 5	41	26	17	285	55	404
Ward 6	77	175	137	313	75	392
Ward 7	43	10	5	507	87	509
Ward 8	59	129	31	391	82	450
Ward 9	70	160	94	184	18	132
Ward 10	46	132	87	221	24	99
Ward 11	19	37	26	287	24	356
Ward 12	145	15	6	272	42	216
Ward 13	199	27	24	294	84	229
Mason	30	..	3	1	2
Merrimack	3	84	10	9	6	3
Milford	14	301	55	144	3	33
Mont Vernon	32	1	29	..	2
Nashua—
Ward 1	127	710	33	72	32	17
Ward 2	72	350	22	44	33	20
Ward 3	37	42	11	149	150	46
Ward 4	36	140	4	118	56	54
Ward 5	45	48	11	128	133	88
Ward 6	76	111	8	270	133	82
Ward 7	70	151	19	131	104	103
Ward 8	126	208	34	212	109	71
Ward 9	99	46	1	206	87	49
New Boston	2	38	17	4	1	1
New Ipswich	4	52	17	4	..	4
Pelham	2	28	5	10	8	7
Peterborough	16	115	58	16	..	17
Sharon	1	1	2	1
Temple	3	41	6	1
Weare	2	36	72	17	2	21
Wilton	2	92	22	26	2	190
Windsor	2	3	3	3	..
Totals	2257	5666	1707	5427	1611	4262

CHESHIRE COUNTY	SHERIFF					SOLICITOR		
	Bennett, r	Emery, r	Hunnewell, r	Tucker, r	Hunnewell, d	Arwe, r	Olson, Arthur, r	Olson, Arthur, d
Alstead	68	7	5	3	1	40	48	3
Chesterfield	38	6	4	17	..	47	19	..
Dublin	62	21	19	8	2	42	67	2
Fitzwilliam	17	1	..	61	..	26	42	..
Gilsum	23	1	5	18	..	14	36	..
Harrisville	18	4	8	24	2	30	23	2
Hinsdale	36	4	3	29	..	23	50	..
Jaffrey	46	23	8	98	6	99	79	10
Keene—
Ward 1	179	24	58	46	10	166	205	11
Ward 2	128	19	25	106	2	127	121	8
Ward 3	186	24	23	68	13	120	181	7
Ward 4	185	29	21	83	3	149	171	3
Ward 5	94	19	27	52	36	73	116	..
Marlborough	133	14	12	199	..	101	217	15
Marlow	16	2	1	7	..	13	14	..
Nelson	13	3	5	22	..	13	24	2
Richmond	5	..	1	18	..	3	19	1
Rindge	10	4	5	110	..	76	51	..
Roxbury	2	1	1	4	..	3	7	..
Stoddard	9	1	..	6	..	5	12	..
Sullivan	9	2	..	10	..	8	13	..
Surry	18	2	..	13	..	21	14	..
Swanzy	37	65	16	51	..	55	112	..
Troy	21	5	3	42	1	26	40	1
Walpole	155	109	63	72	..	160	237	..
Westmoreland	86	3	17	31	..	69	66	1
Winchester	89	16	17	33	..	43	104	6
Totals	1683	409	347	1231	76	1557	2088	72

CHESHIRE COUNTY	TREASURER		REGISTER OF DEEDS		REGISTER OF PROBATE	
	Porter, r	Olson, Arthur, d	Chaplin, r	Ryan, d	Gee, r	Shea, d
Alstead	74	..	76	..	84	..
Chesterfield	54	..	54	..	56	..
Dublin	85	..	83	..	88	..
Fitzwilliam	68	..	78	..	73	..
Gilsum	41	..	43	..	41	..
Harrisville	50	..	48	..	48	..
Hinsdale	66	..	65	..	67	..
Jaffrey	173	..	160	6	171	6
Keene—
Ward 1	295	..	308	16	317	13
Ward 2	216	..	247	3	230	4
Ward 3	252	..	248	4	255	4
Ward 4	276	..	278	..	285	1
Ward 5	161	16	161	14	160	13
Marlborough	266	..	256	..	247	..
Marlow	20	..	20	..	23	..
Nelson	33	..	35	..	33	..
Richmond	20	..	22	..	21	..
Rindge	116	..	124	..	124	..
Roxbury	10	..	8	..	9	..
Stoddard	17	..	17	..	17	..
Sullivan	22	..	21	..	20	..
Surry	34	..	31	..	30	..
Swanzy	108	..	119	1	117	..
Troy	58	..	53	..	53	..
Walpole	300	..	284	..	301	..
Westmoreland	108	..	111	..	117	..
Winchester	131	..	128	1	140	1
Totals	3054	16	3078	45	3127	42

CHESHIRE COUNTY	COMMISSIONERS					
	Ramsay, r	Richardson, r	Swan, r	Bergeron, d	Despres, d	Robbins, d
Alstead	74	72	63	..	9	..
Chesterfield	56	54	52	..	12	..
Dublin	72	85	78	..	17	..
Fitzwilliam	57	56	59	..	1	..
Gilsum	39	40	38
Harrisville	39	42	40	..	8	..
Hinsdale	65	60	69	..	5	..
Jaffrey	152	160	155	11	129	6
Keene—
Ward 1	224	251	276	16	38	14
Ward 2	204	201	214	3	14	5
Ward 3	227	227	237
Ward 4	245	238	255	1	7	..
Ward 5	139	141	141	11	34	10
Marlborough	194	222	221	..	35	..
Marlow	24	19	23	..	2	..
Nelson	28	33	29	..	2	..
Richmond	22	21	22	..	4	..
Rindge	104	115	102	..	2	..
Roxbury	9	10	8
Stoddard	16	17	17	..	4	..
Sullivan	20	22	20	..	1	..
Surry	29	32	28	..	4	..
Swanzy	98	109	99	..	19	..
Troy	43	48	44	2	14	..
Walpole	347	304	280
Westmoreland	130	119	113	..	4	..
Winchester	137	137	142	..	17	..
Totals	2794	2835	2825	44	355	35

SULLIVAN COUNTY	SHERIFF					SOLICITOR			
	Brown, r	Monta, r	Barrows, d	Hill, d	Michaud, d	Leahy, r	Moore, Hugh, r	Moore, Hugh, d	Nolin, d
Acworth	8	49	4	4	1	27	26	4	8
Charlestown	49	175	15	5	8	113	75	11	24
Claremont	68	1026	87	53	518	957	96	104	543
Cornish	20	112	10	5	20	79	42	9	26
Croydon	7	19	1	2	..	10	13	..	3
Goshen	9	29	2	12	23	..	2
Grantham	3	9	4	3	4	5	5	..	3
Langdon	19	32	..	1	1	14	29	..	1
Lempster	17	38	9	9	3	13	39	7	16
Newport	92	240	9	6	99	187	122	6	115
Plainfield	18	76	7	3	2	46	44	1	10
Springfield	24	12	..	5	..	13	15	4	2
Sunapee	20	31	2	5	9	23	22	6	11
Unity	3	49	7	6	18	45	6	6	27
Washington	18	28	9	3	2	13	26	4	9
Totals	375	1925	166	110	685	1557	583	166	805

SULLIVAN COUNTY	TREASURER		REGISTER OF DEEDS			REGISTER OF PROBATE	
	Barton, C. K., r	Bonneau, d	Rounsevel, r	Edes, N. E., d	Edes, S. H., d	Jameson, r	Adams, d
Acworth	58	9	57	..	12	58	11
Charlestown	167	28	182	13	15	165	33
Claremont	939	592	977	253	180	961	419
Cornish	123	22	113	..	24	118	20
Croydon	29	2	24	3	1	25	2
Goshen	39	2	38	3	..	36	..
Grantham	11	8	12	1	8	12	8
Langdon	42	3	45	..	4	43	3
Lempster	51	21	50	11	4	54	20
Newport	319	112	337	100	20	360	100
Plainfield	88	16	94	2	14	89	17
Springfield	33	6	33	3	4	36	6
Sunapee	51	16	51	4	6	59	15
Unity	50	25	49	12	11	48	22
Washington	45	15	40	1	12	43	12
Totals	2045	877	2102	406	315	2107	688

SULLIVAN COUNTY	COMMISSIONERS									
	Barton, F. A., r	Hamlin, r	Putnam, r	Robinson, r	Stoughton, r	Warner, r	Erodeur, d	Osborne, d	Walker, d	Welch, d
Acworth	38	30	44	13	39	11		8	11	10
Charlestown	71	199	147	44	138	36	14	21	19	23
Claremont	298	370	641	238	788	853	203	406	461	536
Cornish	70	32	82	56	57	56	5	21	19	28
Croydon	21	4	17	18	7	12	1	3	4	4
Goshen	27	15	16	27	14	9		2	3	3
Grantham	6	5	4	8	..	8	2	11	11	13
Langdon	22	20	23	18	26	22	..	1	2	..
Lempster	57	11	32	..	11	11	5	19	22	18
Newport	192	182	128	284	131	126	29	118	117	111
Plainfield	40	46	43	47	40	45	5	12	14	15
Springfield	19	22	11	28	15	6	3	8	5	5
Sunapee	27	26	19	30	14	19	4	19	11	4
Unity	22	11	19	34	21	36	7	13	30	16
Washington	30	24	21	22	9	21	2	13	12	13
Totals	940	997	1247	867	1310	1271	281	675	741	799

GRAFTON COUNTY	SHERIFF		SOLICITOR			TREASURER	
	Leavitt, r	Crowley, d	Flint, r	Moore, r	Sawyer, d	Huckins, r	Plummer, d
Alexandria	23	23	15	4	24	25	22
Ashland	101	49	97	18	42	132	45
Bath	48	28	41	6	28	47	28
Benton	16	12	15	..	13	16	12
Bethlehem	49	40	44	..	40	50	37
Bridgewater	16	9	13	5	6	22	9
Bristol	147	15	148	16	17	159	16
Campton	77	15	81	19	17	104	14
Canaan	169	60	129	40	61	154	63
Dorchester	31	4	23	10	6	33	3
Easton	3	17	3	..	16	3	16
Ellsworth	8	5	12	8	5
Enfield	157	19	116	38	22	143	21
Franconia	21	10	20	6	10	23	12
Grafton	42	9	35	9	11	40	11
Groton	14	5	15	3	6	16	7
Hanover	260	48	184	56	50	242	46
Haverhill	442	66	461	125	62	572	66
Hebron	20	16	14	10	16	27	16
Holderness	94	12	90	24	13	105	16
Landaff	17	6	16	2	5	16	6
Lebanon	498	84	311	71	93	382	81
Lincoln	34	14	31	8	12	36	11
Lisbon	191	60	114	69	62	185	59
Littleton	237	127	162	65	120	213	115
Livermore	1	6	..	1	6	1	6
Lyman	15	30	3	11	30	12	33
Lyme	83	12	70	21	12	79	12
Monroe	39	12	24	14	11	41	10
Orange	4	4	2	2	5	2	5
Orford	59	6	48	12	7	60	6
Piermont	48	5	37	13	5	50	6
Plymouth	212	84	213	37	84	249	89
Rumney	60	36	39	40	38	77	39
Thornton	41	11	34	10	13	46	15
Warren	63	24	38	40	25	71	27
Waterville	5	..	5	5	..
Wentworth	21	28	22	7	28	25	32
Woodstock	48	15	44	18	16	60	16
Totals	3414	1026	2757	830	1044	3531	1033

GRAFTON COUNTY	REGISTER OF DEEDS			REGISTER OF PROBATE	
	Craig, r	Randolph, r	Gray, d	Bartlett, R. T., r	Bartlett, R. T., d
Alexandria	1	21	16	24	1
Ashland	8	111	35	106	1
Bath	27	36	24	61	2
Benton	11	5	15	15	4
Bethlehem	14	43	41	46	..
Bridgewater	10	12	7	16	..
Bristol	10	170	16	154	..
Campton	16	88	13	95	6
Canaan	30	147	59	160	..
Dorchester	10	24	4	35	..
Easton	2	2	14	3	1
Ellsworth	8	..	8	..
Enfield	43	107	22	141	1
Franconia	4	22	13	23	1
Grafton	6	50	11	51	..
Groton	2	16	5	16	..
Hanover	78	184	50	251	..
Haverhill	429	312	57	669	11
Hebron	6	22	15	25	..
Holderness	25	85	12	96	..
Landaff	2	14	5	17	1
Lebanon	135	265	78	390	..
Lincoln	4	37	12	37	1
Lisbon	45	143	52	192	..
Littleton	52	179	126	226	..
Livermore	1	..	6	1	..
Lyman	4	9	27	13	..
Lyme	9	76	12	84	..
Monroe	15	29	12	46	..
Orange	5	3	4	..
Orford	15	41	6	56	..
Piermont	20	43	5	64	..
Plymouth	29	220	86	230	3
Rumney	18	66	36	68	5
Thornton	2	45	13	44	..
Warren	22	64	22	73	3
Waterville	5	..	5	..
Wentworth	6	28	26	30	1
Woodstock	3	59	15	55	..
Totals	1114	2793	971	3630	42

GRAFTON COUNTY	COMMISSIONERS						
	Gadd, r	Parker, r	Pushee, r	White, r	Brown, d	Webster, d	Wells, d
Alexandria	17	15	13	12	17	16	16
Ashland	99	94	76	333	41	35	33
Bath	26	45	42	47	29	26	27
Benton	12	13	8	7	15	12	13
Bethlehem	35	45	34	30	44	37	39
Bridgewater	15	13	11	11	8	6	6
Bristol	115	114	89	51	19	18	18
Campton	75	83	72	46	16	12	13
Canaan	92	121	146	82	58	70	55
Dorchester	16	22	29	16	5	3	2
Easton	3	4	2	2	17	13	13
Ellsworth	8	8	8	..	5	5	5
Enfield	112	119	128	51	19	27	19
Franconia	18	24	21	16	12	10	10
Grafton	18	41	39	28	12	15	11
Groton	12	12	15	9	5	6	4
Hanover	122	146	263	234	44	45	45
Haverhill	278	515	493	652	62	57	69
Hebron	18	20	12	16	16	17	15
Holderness	87	82	68	58	15	8	8
Landaff	12	12	16	12	6	7	7
Lebanon	282	333	423	242	83	72	66
Lincoln	36	34	21	23	12	8	8
Lisbon	88	170	115	114	61	59	60
Littleton	190	211	168	125	119	104	107
Livermore	1	1	1	6	6	6
Lyman	7	10	7	12	29	28	31
Lyme	67	58	91	40	7	8	5
Monroe	20	38	38	36	12	11	12
Orange	1	2	4	3	5	6	5
Orford	42	37	57	34	10	4	6
Piermont	26	31	49	51	7	5	5
Plymouth	224	206	163	91	81	93	90
Rumney	66	45	42	47	38	35	33
Thornton	33	41	22	27	14	10	10
Warren	50	65	42	39	24	20	20
Waterville	4	..	4	4
Wentworth	24	23	25	11	28	27	25
Woodstock	46	45	33	28	17	14	14
Totals	2396	2898	2890	2341	1018	955	931

COOS COUNTY	SHERIFF			SOLICITOR			
	Colbath, r	Noyes, r	Gagnon, d	Blais, r	Rich, r	Coulombe, d	Ryan, d
Berlin—
Ward 1	286	54	183	172	176	173	190
Ward 2	286	46	206	91	247	124	212
Ward 3	528	67	91	109	489	94	39
Ward 4	191	43	215	102	130	178	92
Carroll	48	2	19	11	34	4	27
Clarksville	6	..	5	6	..	3	2
Colebrook	204	72	104	207	103	81	23
Columbia	32	7	6	33	8	6	3
Dalton	34	7	4	16	20	5	3
Dummer	39	7	10	3	46	7	5
Errol	22	9	5	14	18	4	5
Gorham	235	20	45	64	180	53	18
Jefferson	148	30	37	108	66	23	19
Lancaster	246	75	65	150	162	50	43
Milan	53	14	25	5	69	17	29
Northumberland	83	69	68	73	81	15	68
Pittsburg	45	44	14	77	35	3	17
Randolph	20	2	3	2	21	3	..
Shelburne	20	7	6	4	22	7	2
Stark	18	16	17	12	25	9	10
Stewartstown	89	37	24	119	32	16	14
Stratford	47	20	52	37	43	19	40
Wentworth's Location	2	10	1	..	12	2	..
Whitefield	270	13	32	62	185	7	52
Totals	2952	671	1237	1477	2204	903	913

COOS COUNTY	TREASURER			REGISTER OF DEEDS		REGISTER OF PROBATE	
	Burbank, r	Taylor, r	Bell, d	Langworthy, r	Thompson, d	Congdon, r	McGinley, d
Berlin—
Ward 1	126	185	238	220	159	220	154
Ward 2	119	200	252	216	216	217	193
Ward 3	313	262	93	427	71	429	68
Ward 4	141	71	193	139	159	135	143
Carroll	18	24	23	43	26	38	22
Clarksville	1	4	5	6	6	5	7
Colebrook	117	139	105	257	104	279	102
Columbia	14	25	8	38	7	38	6
Dalton	21	13	6	34	10	30	3
Dummer	12	31	13	41	12	41	11
Errol	1	25	7	23	7	23	4
Gorham	67	146	54	155	55	160	42
Jefferson	113	55	44	144	49	156	41
Lancaster	131	152	72	310	89	311	86
Milan	27	39	35	56	35	60	26
Northumberland	73	63	66	123	79	131	67
Pittsburg	13	78	16	83	17	86	9
Randolph	10	12	3	21	3	20	3
Shelburne	9	13	7	24	6	23	4
Stark	8	22	17	29	15	30	15
Stewartstown	19	92	28	93	25	109	22
Stratford	13	55	57	68	55	67	47
Wentworth's Location	1	11	..	12	..	12	2
Whitefield	96	122	37	208	41	225	37
Totals	1463	1844	1379	2770	1246	2845	1114

COOS COUNTY	COMMISSIONERS									
	Fogerty, r	McCready, r	Richardson, r	Swail, r	Aldrich, d	Bailey, d	Covell, d	King, d	MacDougall, d	Potter, d
Berlin—	60	272	187	181	71	85	29	221	214	54
Ward 1	46	272	187	185	79	81	20	174	215	51
Ward 2	121	480	382	370	28	70	15	103	46	51
Ward 3	36	220	126	132	69	84	24	200	168	76
Ward 4	10	39	45	36	31	2	3	4	24	19
Carroll	1	4	4	6	2	5	3	2	..	3
Clarksville	88	197	226	305	50	110	13	50	10	84
Colebrook	8	29	32	39	3	5	1	4	1	5
Columbia	7	25	40	29	9	1	2	2	2	2
Dalton	25	19	39	43	5	7	1	1	6	4
Dummer	6	19	17	22	2	4	1	7	1	5
Errol	75	151	164	124	27	38	3	67	25	34
Gorham	83	109	150	105	37	11	9	23	22	20
Jefferson	241	144	232	235	35	58	12	53	10	76
Lancaster	22	50	45	62	13	8	8	18	28	14
Milan	132	50	86	80	29	41	12	26	22	101
Northumberland	38	52	71	107	7	18	6	5	..	16
Pittsburg	2	19	19	19	1	1	..	2	..	3
Randolph	14	13	23	19	5	2	3	3	2	5
Shelburne	19	12	20	25	5	2	6	11	3	15
Stark	54	90	84	123	25	31	..	8	..	28
Stewartstown	37	42	51	59	19	50	9	30	8	59
Stratford	3	12	9	11	2	..	2	1	1	..
Wentworth's Location	3	12	9	11	2	..	2	1	1	..
Whitefield	76	153	263	195	81	16	8	11	9	15
Totals	1204	2479	2502	2512	635	730	187	1035	817	740

RECOUNTS AFTER THE PRIMARY

After the primary election twenty-three recounts of ballots were conducted by the secretary of state, eight of these being in Republican contests and fifteen in Democratic contests. By only two of these recounts were the nominations of candidates affected. The two changes are explained as follows:

In Senatorial District No. 20, Republican returns gave Harry T. Hayes of Rochester and John M. Hubbard of Rochester 1584 votes each. The recount gave Mr. Hayes 1574 votes and Mr. Hubbard 1589 votes, thereby establishing the nomination of Mr. Hubbard.

In Manchester, Ward 13, of the five persons seemingly the Democratic nominees for representatives, Napoleon Proulx lost at the recount sixty-five votes, leaving his total only 155. Thus the nomination was transferred to Almon A. Boisvert who had at the recount 216 votes and the fifth place among the nominees.

The following list shows briefly the name of the person interested, also his figures of the "return" after the primary, followed by his figures of the recount; the asterisk indicates the nominee of the party:

Republican Recounts

<p style="text-align: center;">Senatorial Dist. No. 20,</p> <p>John M. Hubbard, 1584 — 1589*</p> <p>Harry T. Hayes, 1584 — 1574</p> <p style="text-align: center;">Rockingham County, Sheriff,</p> <p>Ceylon Spinney, 5419 — 5422*</p> <p>Everett E. Judkins, 5161 — 5155</p> <p style="text-align: center;">Representatives,</p> <p style="text-align: center;">Concord, Ward 8,</p> <p>William A. Lee, 39 — 38*</p> <p>William H. Hoyt, 16 — 20</p> <p style="text-align: center;">Exeter,</p> <p>Charles C. Russell, 1021 — 1015*</p> <p>Arthur J. Conner, 996 — 990*</p> <p>James A. Tufts, 961 — 954*</p> <p>Ralph E. Meras, 646 — 643*</p> <p>Frank M. Cilley, 638 — 628</p> <p>Paul A. Bretschneider, 578 — 600</p> <p>James C. Rathbone, 517 — 514</p> <p style="text-align: center;">Manchester, Ward 2,</p> <p>Henry W. Allen, 524 — 509*</p> <p>Wendell M. McIntire, 470 — 466*</p> <p>Harry W. Bergholtz, 460 — 447*</p> <p>Victor C. Johnson, 444 — 434*</p> <p>Perley W. Gage, 422 — 416*</p> <p>Oscar F. Bartlett, 401 — 393</p> <p>Henry J. Stone, 358 — 358</p> <p>Charles E. Hammond, 356 — 350</p> <p>James E. Manning, 297 — 293</p> <p>Alphonse E. Michaud, 188 — 184</p> <p>J. Edmond Parent, 175 — 167</p>	<p style="text-align: center;">Representatives,</p> <p style="text-align: center;">Manchester, Ward 3,</p> <p>John M. Kendall, 548 — 567*</p> <p>Carl A. Bergquist, 548 — 551*</p> <p>John T. Jennings, 483 — 480*</p> <p>Joseph A. Ducharme, 449 — 448*</p> <p>Joseph A. Nerbonne, 384 — 388*</p> <p>J. Henry Montplaisir, 379 — 378</p> <p style="text-align: center;">Supervisors, Effingham,</p> <p>Lester G. Downes, 68 — 68*</p> <p>Frank O. Leavitt, 56 — 56*</p> <p>Frederick Bonyman, 34 — 34*</p> <p>Lubert E. Taylor, 31 — 31</p> <p>Walter Robinson, 25 — 30</p> <p style="text-align: center;">Supervisors, Francestown,</p> <p>Joseph S. Chandler, 45 — 46*</p> <p>Rodney G. Mills, 45 — 46*</p> <p>Arthur J. Miller, 4 — 5*</p> <p>George R. Smith, 3 — 4</p> <p>Richard McKnight, 1 — 1</p> <p>Cristy Pettee, 1 — 1</p> <p>Clarence Jones, 0 — 1</p>
------------------------------------------------------------------------------------------------------------------------------------------------------------------------------------------------------------------------------------------------------------------------------------------------------------------------------------------------------------------------------------------------------------------------------------------------------------------------------------------------------------------------------------------------------------------------------------------------------------------------------------------------------------------------------------------------------------------------------------------------------------------------------------------------------------------------------------------------------------------------------------------------------------------------------------------------------------------------------------------------------------------------------------------------------------------------------------------------------------------------------------------------------------------------------------------------------------------------------------------------------------------------------------------------------------------------------------------	--------------------------------------------------------------------------------------------------------------------------------------------------------------------------------------------------------------------------------------------------------------------------------------------------------------------------------------------------------------------------------------------------------------------------------------------------------------------------------------------------------------------------------------------------------------------------------------------------------------------------------------------------------------------------------------------------------------------------------------------------------------------------------------------------------------------------------------------------------------------------------------------------------------------------------------

Democratic Recounts

Councilor Dist. No. 3,

Alphonse Roy,	2035	—	2041*
Thomas F. Sheehan,	1981	—	1988
James J. Powers,	1816	—	1881
Wilfred J. Boisclair,	1572	—	1562
Gustave Lafontaine,	901	—	886
Charles D. Ward,	509	—	513

Senatorial Dist. No. 18,

John A. Foley,	1422	—	1419*
Adhemar J. Letendre,	1211	—	1221
Philip W. Sheridan,	1132	—	1159

Rockingham County Sheriff,

Albert J. Rowe,	824	—	831*
Richard T. Call,	809	—	809
Everett E. Judkins,	11	—	10
Ceylon Spinney,	7	—	3

Hillsborough Co. Register of Deeds

Jerry J. Haggerty,	4828	—	4830*
Charles H. Brodeur,	3173	—	3211
Thomas A. Carr,	2611	—	2635
Arthur M. Ryan,	1960	—	1939

Hillsborough Co. Commissioners,

1st District,

George J. Gingras,	6761	—	6760*
Edward F. Kean,	2919	—	2908
Walter J. Duda,	1091	—	1105
William H. Guevin,	1101	—	1094

3d District,

James P. Cassidy,	5427	—	5468*
Joseph E. Hurley,	4262	—	4246
Otis R. Connell,	1611	—	1562

Representatives,

Manchester, Ward 4,

William J. Fitzgerald,	230	—	230*
George D. Burns,	192	—	192*
Jeremiah J. Tobin,	144	—	143*
Joseph Clougherty,	134	—	134*
Frank D. Murphy,	132	—	132
Thomas J. McGowan,	118	—	115
Harold Smith,	109	—	109
John L. Greene,	107	—	107
Edmond Boisvert,	81	—	81
Francis P. O'Connell,	74	—	75
Frank T. Kelley,	75	—	74
Thomas Laurie,	68	—	68
Adolph P. Lucas,	61	—	61
Joseph L. Peltak,	41	—	41

Manchester, Ward 6,

John J. Sullivan,	567	—	568*
Arthur J. Connelly,	485	—	487*
John J. Bresnahan,	454	—	453*
Laurence A. Hurley,	427	—	423*

John J. O'Connor,	381	—	385*
Charles S. Currier,	290	—	290*
Albert T. Boisclair,	277	—	277
Grover C. Stanley,	275	—	276
Joseph F. Carr,	261	—	260
Andrew O. Morin,	261	—	260
Napoleon J. Lasalle,	247	—	247
Arthur St. Denis,	178	—	177
David R. Brown,	133	—	132
George W. Boynton,	121	—	120
George L. Sibley,	101	—	100

Manchester, Ward 7,

Francis A. Farrell,	545	—	541*
Emile Lavigne,	509	—	514*
Francis X. Cote,	499	—	492*
Alphee J. Peloquin,	465	—	463*
John J. Berry,	445	—	440*
John B. Laforest,	414	—	421*
John J. Haley,	395	—	393
Joseph A. Pepin,	386	—	390
John J. Horan,	383	—	382
John J. Loughlin,	376	—	374
William Savagean,	347	—	337
John Mahoney,	324	—	326
William Callahan,	277	—	279
Patrick McQueeney,	275	—	271
Jeremiah J. Cronin,	261	—	260
John J. Redden,	260	—	247
George A. Murray,	225	—	223
Edward W. Morris,	188	—	190
Frank Richardson,	78	—	64

Manchester, Ward 8,

John A. Burke,	524	—	525*
Michael S. Donnelly,	475	—	479*
J. Vincent Moran,	435	—	443*
Edward F. Cote,	430	—	428*
John F. Skeffington,	400	—	405*
William Henry Craig,	391	—	392*
Eugene Delisle,	380	—	373*
Joseph Chevrette,	357	—	356*
Martin F. Laughlin,	345	—	355
Emile D. Guertin,	350	—	353
Eugene J. Poulin,	329	—	335
John F. Healy,	294	—	294
Thomas J. Moore,	254	—	256
John P. Crotty,	235	—	235
Thomas F. O'Leary,	236	—	232
Clarence H. Knowles,	233	—	228
Walter J. Duda,	225	—	227
Edward J. Oceau,	216	—	217
William J. Langton,	210	—	203
Thomas J. Havey,	188	—	190
Mark B. Flanders,	187	—	189
Robert Hampston,	125	—	121

Manchester, Ward 12,

Charles A. Caron,	266	—	265*
Alpha J. Letendre,	262	—	263*

Democratic Recounts—Continued

Representatives,				
Manchester, Ward 12, <i>Concluded</i>				
Louis J. Soucy,	224 —	228*		
George E. Desruisseux,	207 —	207*		
Louis E. Gauthier,	202 —	201*		
Albert Perusse,	194 —	196		
George A. Hebert,	190 —	193		
Wilfrid Nerbonne,	172 —	173		
Napoleon Guillemette,	168 —	163		
James A. Leclair,	142 —	140		
Joseph B. Marcotte,	125 —	132		
Patrick Lacerte,	117 —	122		
Antonio Millette,	119 —	120		
Joseph A. Savoie,	115 —	113		
Antonio Dancause,	92 —	94		
Manchester, Ward 13,				
Lucien G. Lambert,	346 —	342*		
Thomas Ladouceur,	248 —	250*		
Charles Lamy,	238 —	247*		
Lionel V. Lesmerises,	218 —	225*		
Almon A. Boisvert,	211 —	216*		
Philip L. Beaudoin,	208 —	211		
Wilfred Lariviere,	200 —	204		
Arthur H. St. Germaine,	198 —	198		
Joseph W. Remillard,	186 —	191		
Horace Gagnon,	186 —	184		
Wilfrid Lavalliere,	191 —	181		
Albert E. Lavoie,	153 —	158		
Napoleon Proulx,	220 —	155		
Origene E. Lesmerises,	117 —	134		
Adelard J. McNeil,	50 —	53		
Moderator,				
Manchester, Ward 7,				
Thomas J. Walsh,	655 —	646*		
Arthur J. Depelteau,	527 —	537		
Ward Clerk,				
Manchester, Ward 7,				
John J. Bresnahan,	620 —	618*		
Alfred H. Cote,	548 —	556		
Moderator,				
Manchester, Ward 12,				
Antoine Letendre,	312 —	313*		
Leopold A. Pratte,	226 —	271		

REPUBLICAN ORGANIZATION, 1932

The Republican state convention met at Concord, Tuesday, September 27, 1932, with William J. Britton of Wolfeboro, president, and adopted the following platform:

REPUBLICAN PLATFORM

We believe that under the leadership of Herbert Hoover and with the authority vested in him under the veto power that the Federal Congress adopted the most far-reaching reconstruction program ever evolved by any nation to meet an economic emergency.

While we have experienced hardships at home, three quarters of the population of the globe have suffered from revolutions and dictatorships. We still enjoy our traditional form of government as a solvent people with less suffering and greater certainty of returning stability than any nation on earth.

We shall continue to support a leadership that has successfully fought through the heaviest economic storm ever weathered by this country and we mean to maintain those principles which guarantee the opportunity to work and to live as a corner stone of American life.

We pledge ourselves to work for a rational work week and greater job security.

In the State we have had two major objectives:

Relief of the needy, and

Economy in Government.

The State has assumed community burdens in order to free local money for unemployment relief and to permit tax reductions.

We advocate the State permanently taking over the maintenance of "trunk-line" and "state-aid" roads.

We agree to the cancellation of loans made to towns and cities by the State and approved by the Court as emergency borrowings to meet unemployment needs.

We would restore the vote and eliminate the annual publication of the names of those citizens compelled through necessity to accept unemployment relief.

The "state tax" has been reduced, average property taxes have decreased for the second time in forty years and the largest unexpended balance on record returned to the state treasury from appropriations this past fiscal year.

This has been accomplished:

1. By Legislative economy;

2. By the Comptroller system organized to supervise expenditures;

3. Through successful co-operation with local Communities on a tax reduction program.

We uphold the State administration in the aid given the milk producers in meeting the acute milk marketing problem confronting that industry and pledge continued support in their behalf.

We believe that home industries sponsored by the Arts and Crafts Commission have a definite place in New Hampshire and deserve state aid.

We pledge our support to the development of industry, agriculture and recreation through the Development Commission and the Agricultural Extension Service.

We pledge ourselves to further strengthen the laws relating to the regulation of public utilities for the protection of the consumer and the investor.

The normal activities of State Departments and Institutions shall be continued. We advocate economy but not at the expense of useful or necessary services.

We subscribe to the National Platform of the Republican Party.

We have faith in those we have nominated and to them we pledge our support.

OFFICERS OF THE REPUBLICAN STATE COMMITTEE

BERNARD B. CHASE, Chairman, Plymouth, (P. O. Concord).

MRS. BERTHA R. PAGE, Vice Chairman, Concord.

JOHN S. CHILDS, Vice Chairman, Hillsborough.

MISS JESSIE DOE, Secretary, Rollinsford.

NAZAIRE E. BIRON, Secretary, Manchester.

ARTHUR P. MORRILL, Treasurer, Concord.

EDGAR F. WOODMAN, Director, Speakers' Bureau, Concord.

Executive Committee

Rockingham County—John W. A. Green, Exeter,
Mrs. Herbert E. Gage, Plaistow.
(P. O. Atkinson Depot).

Strafford County—Dwight Hall, Dover,
Mrs. Charles W. Bickford, Rochester.

- Belknap County—Ellsworth H. Rollins, Laconia,
Miss Helen M. Young, Lochmere.
- Carroll County—William J. Britton, Wolfeboro,
Mrs. Fred Sawyer, Conway.
- Merrimack County—Arthur P. Morrill, Concord,
Mrs. William Head, Hooksett.
- Hillsborough County—Leonard O. Parent, Manchester,
Ovid F. Winslow, Nashua,
Arthur B. Rotch, Milford,
Mrs. George H. Warren, Manchester,
Mrs. Ottis E. Mercer, Nashua.
- Cheshire County—John R. Goodnow, Keene,
Mrs. Milan A. Dickinson, Keene.
- Sullivan County—Albert D. Leahy, Claremont,
Mrs. John C. Brooks, Claremont.
- Grafton County—Norris Cotton, Warren,
Mrs. Edward D. Burt, Lincoln,
Miss Mary Musgrove, Bristol.
- Coos County—Paul Burbank, Berlin,
Miss Ida Jacobs, Colebrook.

Members of National Committee from New Hampshire

- Robert P. Burroughs, Manchester,
Mrs. Howard Parker, Berlin.

DEMOCRATIC ORGANIZATION, 1932

The Democratic state convention met at Concord, Wednesday, September 28, 1932, and organized by the election of William H. Craig of Manchester as President, and adopted the following platform:

DEMOCRATIC PLATFORM

After three years of management of its affairs by the present administration, this country finds its factories closed, its agriculture prostrate, its business at a standstill, and its people by millions out of work and with their life savings swept away. In the same time there has been a tremendous growth in the cost of government and taxes have been piled upon taxes until business and the home owner can barely stagger along under the load.

It is time for a change.

We call upon the voters to bring about that change by electing Franklin D. Roosevelt President of the United States, John N. Garner Vice President, Henri T. Ledoux Governor of New Hampshire, Fred H. Brown United States Senator, William N. Rogers and Jeremiah J. Doyle Members of Congress, and the other candidates of our party to the offices for which they have been nominated.

We pledge:

Drastic reduction in the cost of government with corresponding reduction in taxes.

Careful scrutiny of the expenditure of every dollar of state money.

Encouragement to the towns and cities to reduce the tremendous sums they have been raising by taxation, and the maintenance of "trunk line" and "state aid" roads by the State.

Cancellation of loans made this year by the State to cities and towns as emergency borrowings to meet unemployment needs.

Abolition of the poll tax on women.

Continued support to the cause of labor, the letting of high-way contracts to New Hampshire contractors employing New Hampshire labor so far as practicable.

In relation to injunctions in labor disputes we pledge the enactment of a law in this state embodying the provisions of the Act of Congress of March 23, 1932, commonly known as the "Yellow Dog Contract" act.

Repeal of the law that deprives of this right to vote those citizens who have had the misfortune to require aid from county or town.

Support of the Department of Agriculture, agricultural associations, and the Agricultural Extension Service.

Immediate repeal of the 18th amendment, state control of liquor, no saloons and no speakeasies.

We heartily endorse the Democratic National Platform.

On these issues and principles we ask the support and cooperation in the coming campaign of all independent public spirited men and women of New Hampshire.

OFFICERS OF THE DEMOCRATIC STATE COMMITTEE

ROBERT C. MURCHIE, Chairman, Concord.

MRS. AGNES C. DUNN, Vice Chairman, Concord.

EDWARD J. GALLAGHER, Vice Chairman, Laconia.

JEREMIAH D. HALLISEY, Secretary, Nashua.

JOHN W. STANLEY, Treasurer, Concord.

MRS. AGNES C. DUNN, Assistant Treasurer, Concord.

MRS. IRVING A. HINKLEY, Assistant Treasurer, Lancaster.

MISS RUTH RALPH, Assistant Treasurer, Franklin.

JOSEPH McCANN, Assistant Secretary, Dover.

HENRY R. BLAIR, Assistant Secretary, Manchester.

JOHN E. TOBIN, Assistant Secretary, Manchester.

ROBERT W. PINGREE, Assistant Secretary, Berlin.

Executive Committee

Rockingham County—Dr. Samuel T. Ladd, Portsmouth,
Miss Grace Proctor, Exeter.

Strafford County—Michael O'Malley, Somersworth,
Mrs. Margaret M. Gorman, Dover.

Belknap County—Fortunat E. Normandin, Laconia.

Carroll County—Frank P. Hobbs, Wolfeboro,
Mrs. Julia Lord, Wakefield.

Merrimack County—Robert C. Murchie, Concord,
Mrs. Agnes C. Dunn, Concord.

Hillsborough County—Henri T. Ledoux, Nashua,
Martin Keenan, Peterborough,
Miss Mae Cone, Nashua,
Miss Ethel Cilley Stone, Goffstown.

Cheshire County—George H. Duncan, East Jaffrey,
Mrs. Charles T. Colony, Keene.

Sullivan County—James D. Daley, Claremont.

Grafton County—Amos N. Blandin, Bath.

Coos County—Irving A. Hinkley, Lancaster,
Mrs. Elizabeth Mason, Berlin.

Members of National Committee from New Hampshire

Robert Jackson, Concord,
Mrs. Dorothy Branch Jackson, Concord.

GENERAL ELECTION

November 8, 1932

GENERAL ELECTION, 1932

The general election was held November 8, 1932. In the following summary the full name, residence, party designation and total number of votes are given; in the tables beyond, only the last name and party designation appear. Republican is designated by the letter r; Democrat, by the letter d; Communist, by com; Socialist, by soc; and Independent, by ind.

In each contest the person or persons, if more than one, receiving the largest number of votes, are elected.

SUMMARY

	Number of Votes
For Electors of President and Vice-President:	
Van H. Dodge, Whitefield	
Arthur E. Moreau, Manchester	
Huntley N. Spaulding Rochester	
Abby L. Wilder, Rindge	
} (Hoover and Curtis, r)	103,629
Iva H. Drew, Colebrook	
George D. Lord, Hanover	
George W. Nutter, Rollinsford	
John T. O'Dowd, Manchester	
} (Roosevelt and Garner, d)	100,680
Henry C. Iram, Washington	
John Mackinnon, Milford	
Daniel McBain, Concord	
Thure Petersen, Concord	
} (Foster and Ford, com)	264
George C. Brooks, Franklin	
Emil Hargas, New Ipswich	
John Palm, Milford	
Earl B. Young, Laconia	
} (Thomas and Maurer, soc)	947
Total vote	205,520

For Governor:

John G. Winant, Concord, r	106,777
Henri T. Ledoux, Nashua, d	89,487
William J. Wilgus, Jr., Claremont, com	235
Frank T. Butler, Franklin, soc	525
Total vote	196,984

For United States Senator:

Fred H. Brown, Somersworth, d	98,766
George H. Moses, Concord, r	96,649
Fred B. Chase, Washington, com	228
Charles W. Greene, Portsmouth, soc	533
Total vote	196,176

For Representative in Congress,

First District:

William N. Rogers, Wakefield, d	50,306
William Parker Straw, Manchester, r	47,639
John Zebrowski, Manchester, com	135
Total vote	98,080

Second District:

Charles W. Tobey, Temple, r	50,156
Jeremiah J. Doyle, Nashua, d	44,459
Eli Bourdon, Claremont, soc	284
Waino H. Wirkkala, Lempster, com	97
Total vote	94,996

For Councilor,

First District:

James C. MacLeod, Littleton, r	21,762
Joseph A. Seymour, Carroll, d	16,963
Total vote	38,725

Second District:

Charles H. Brackett, Greenland, r	21,297
Oliver B. Marvin, New Castle, d	17,371
Total vote	38,668

Third District:

Alphonse Roy, Manchester, d	19,679
Thomas J. Bois, Manchester, r	14,649
Total vote	34,328

For Councilor,

Fourth District:

Francis P. Murphy, Nashua, r	20,492
Thomas J. Leonard, Nashua, d	16,660
Total vote	37,152

Fifth District:

Charles E. Carroll, Laconia, r	21,539
Enos K. Sawyer, Franklin, d	18,860
Total vote	40,399

For Senator,

First District:

Emmet J. Kelley, Berlin, d	4,606
H. William Johnson, Gorham, r	3,515
Total vote	8,121

Second District:

George W. Dickson, Colebrook, r	3,720
Ralph M. Hutchins, Stratford, d	3,097
Total vote	6,817

Third District:

Richard J. McLean, Plymouth, r	4,806
Charles A. Young, Easton, d	3,967
Total vote	8,773

Fourth District:

Arthur P. Gale, Jackson, r	4,699
William R. Carter, Conway, d	2,909
Total vote	7,608

Fifth District:

Ross P. Sanborn, Ashland, r	5,054
Hadley B. Worthen, Bristol, d	3,671
Total vote	8,725

For Senator,

Sixth District:

J. Grant Quimby, Laconia, r	4,950
Michael J. Carroll, Laconia, d	4,215
Total vote	9,165

Seventh District:

Anson C. Alexander, Boscawen, r	4,207
Forrest E. Wells, Danbury, d	4,076
Total vote	8,283

Eighth District:

William F. Whitcomb, Claremont, r	4,617
Robert E. Gould, Newport, d	4,216
Total vote	8,833

Ninth District:

Irving T. Chesley, Concord, r	4,641
Charles R. Jameson, Antrim, d	2,691
Total vote	7,332

Tenth District:

Clarence W. Houghton, Walpole, r	4,328
Hugh F. Waling, Keene, d	2,841
Total vote	7,169

Eleventh District:

George D. Cummings, Peterborough, r	4,091
Stephen A. Bullock, Richmond, d	2,801
Total vote	6,892

Twelfth District:

Philip C. Heald, Wilton, r	5,339
Willard P. Woods, Mont Vernon, d	3,046
Total vote	8,385

For Senator,

Thirteenth District:

Honore E. Bouthillier, Nashua, d	6,613
Charles B. Rigney, Nashua, r	2,124
Total vote	8,737

Fourteenth District:

Charles M. Steele, Epsom, d	4,048
John F. Tierney, Weare, r	3,915
Total vote	7,963

Fifteenth District:

Ralph H. George, Concord, r	3,726
Roy W. Fraser, Concord, d	2,915
Total vote	6,641

Sixteenth District:

John Jacobson, Jr., Manchester, r	3,313
Edgar J. Knowlton, Manchester, d	2,808
Total vote	6,121

Seventeenth District:

Denis A. Murphy, Manchester, d	3,276
Harold M. Worthen, Manchester, r	3,212
Total vote	6,488

Eighteenth District:

John A. Foley, Manchester, d	6,740
------------------------------------	-------

Nineteenth District:

Aime Martel, Manchester, d	2,986
Arthur J. Beaudet, Manchester, r	948
Total vote	3,934

Twentieth District:

Haven Doe, Somersworth, d	5,346
John M. Hubbard, Rochester, r	4,722
Total vote	10,068

For Senator,

Twenty-first District:

Austin L. Calef, Barrington, d	4,301
Jessie Doe, Rollinsford, r	3,830
Total vote	8,131

Twenty-second District:

William M. Cole, Derry, r	6,140
Frank T. Conway Manchester, d	4,760
Total vote	10,900

Twenty-third District:

James W. Bixler, Exeter, r	5,522
Lester E. Williams, Exeter, d	2,920
Total vote	8,442

Twenty-fourth District:

Charles M. Dale, Portsmouth, r	4,794
Lewis G. Dore, Portsmouth, d	3,988
Total vote	8,782

ROCKINGHAM COUNTY

For Sheriff:

Ceylon Spinney, Portsmouth, r	14,021
Albert J. Rowe, Portsmouth, d	10,136
Total vote	24,157

For Solicitor:

George R. Scammon, Exeter, r	14,192
Robert Marvin, Portsmouth, d	9,758
Total vote	23,950

For Treasurer:

Earle R. Stockbridge, Exeter, r	14,207
Frank N. Young, Derry, d	9,487
Total vote	23,694

For Register of Deeds:

John W. A. Green, Exeter, r	14,353
John P. Hayes, Jr., Rye, d	9,436
	<hr/>
Total vote	23,789

For Register of Probate:

Frank B. Nay, Exeter, r	13,117
D. Everett Palmer, Kensington, d	9,288
Frank J. MacDonald, Exeter, ind	1,243
	<hr/>
Total vote	23,648

For Commissioners:

Simes Frink, Newington, r	14,014
Irving W. Marston, North Hampton, r	13,927
Mahlon C. Currier, Danville, r	13,907
Frank E. Avery, Londonderry, d	9,628
James W. Pridham, New Castle, d	9,289
Charles H. Chesley, Nottingham, d	9,247

STRAFFORD COUNTY

For Sheriff:

Stephen W. Scruton, Dover, d	9,337
William S. Davis, Barrington, r	8,792
	<hr/>
Total vote	18,129

For Solicitor:

Thomas J. McGreal, Somersworth, d	9,094
Errol S. Hall, Farmington, r	8,780
	<hr/>
Total vote	17,874

For Treasurer:

Eugene C. Foss, Rochester, d	9,388
Frank R. Bliss, Dover, r	8,409
	<hr/>
Total vote	17,797

For Register of Deeds:

George G. Welch, Dover, r	8,901
Wilfred F. Willett, Somersworth, d	8,747
	<hr/>
Total vote	17,648

For Register of Probate:

Ethel G. Waldron, Dover, d	9,434
William W. Martin, Dover, r	8,483
	<hr/>
Total vote	17,917

For Commissioners:

Harold D. Foss, Rochester, d	10,028
Samuel Abbott Lawrence, Farmington, d	9,442
William H. McCann, Dover, d	9,390
Frank F. Davis, Dover, r	8,354
John I. Gray, Farmington, r	8,212
Harry E. Bickford, Rochester, r	7,738

BELKNAP COUNTY

For Sheriff:

Frederick D. Elliott, Laconia, r	6,393
Emile Fontaine, Laconia, d	4,052
	<hr/>
Total vote	10,445

For Solicitor:

Theo S. Jewett, Laconia, r	6,134
Napoleon J. Dyer, Laconia, d	4,203
	<hr/>
Total vote	10,337

For Treasurer:

Charles J. Hayford, Laconia, r	5,869
Oe Varney, Alton, d	4,354
	<hr/>
Total vote	10,223

For Register of Deeds:

Elizabeth H. Sanborn, Laconia, r	6,144
Edith Cate Chase, Laconia, d	4,258
	<hr/>
Total vote	10,402

For Register of Probate:

Carroll W. Stafford, Laconia, r	5,974
Paul H. Phillips, Laconia, d	4,272
	<hr/>
Total vote	10,246

For Commissioners:

Dist. 1—John Morrison, Laconia, r	5,729
Dist. 2—Joseph F. Smith, Meredith, r	5,682
Dist. 3—Fred R. Weeks, Gilford, r	5,536
Dist. 1—Charles L. Simpson, Laconia, d	4,601
Dist. 2—Frank R. Prescott, Meredith, d	4,601
Dist. 3—Samuel W. Smith, Gilford, d	4,639

CARROLL COUNTY

For Sheriff:

James Welch, Tamworth, r	4,923
Arthur W. Chandler, Conway, d	2,938
Total vote	<u>7,861</u>

For Solicitor:

Preston B. Smart, Ossipee, r	4,906
Arthur A. Greene, Conway, d	2,669
Total vote	<u>7,575</u>

For Treasurer:

Eugene I. Smith, Conway, r	4,699
Andrew D. Davis, Conway, d	2,635
Total vote	<u>7,334</u>

For Register of Deeds:

Charles H. Carter, Ossipee, r	5,055
Harry B. Milliken, Freedom, d	2,466
Total vote	<u>7,521</u>

For Register of Probate:

Walter G. White, Ossipee, r	5,112
Fred E. Schilling, Sr., Ossipee, d	2,461
Total vote	<u>7,573</u>

For Commissioners:

Percy F. Garland, Conway, r	5,009
Charles M. Towle, Freedom, r	4,820
Charles E. Smart, Ossipee, r	4,813
Frank P. Evans, Tamworth, d	2,682
John L. Hutchins, Brookfield, d	2,632
William Pitman, Bartlett, d	2,620

MERRIMACK COUNTY

For Sheriff:

George A. Wooster, Concord, r	14,743
George A. Cook, Hooksett, d	10,493
	<hr/>
Total vote	25,236

For Solicitor:

Willoughby A. Colby, Bow, r	13,188
Ora W. Craig, Concord, d	11,670
	<hr/>
Total vote	24,858

For Treasurer:

John L. T. Shaw, Chichester, r	13,416
Llewellyn S. Martin, Pembroke, d	11,027
	<hr/>
Total vote	24,443

For Register of Deeds:

Edmund H. Brown, Concord, r	14,012
George W. Phillips, Concord, d	10,769
	<hr/>
Total vote	24,781

For Register of Probate:

Irad Eugene Keeler, Concord, r	14,440
Margaret M. Gavaghan, Concord, d	10,475
	<hr/>
Total vote	24,915

For Commissioners:

Arthur H. Britton, Concord, r	14,050
Joseph G. Colby, Boscawen, r	13,714
John G. McQuilkin, Concord, r	13,712
Charles A. Bartlett, Concord, d	10,953
Edward Connelly, Henniker, d	10,743
John Higgins, Concord, d	10,681

HILLSBOROUGH COUNTY

For Sheriff:

Richard M. O'Dowd, Manchester, d and r	52,346
----------------------------------------------	--------

For Solicitor:

John J. Sheehan, Manchester, d	30,354
Frederic E. St. Cyr, Manchester, r	21,976
Total vote	52,330

For Treasurer:

Alvin A. Lucier, Nashua, d	30,906
Basil H. Johnson, Manchester, r	21,510
Total vote	52,416

For Register of Deeds:

Jerry J. Haggerty, Nashua, d	30,764
Louis M. Clough, Manchester, r	21,662
Total vote	52,426

For Register of Probate:

Samuel J. Dearborn, Manchester, d	30,788
Lottie B. Copp, Nashua, r	21,676
Total vote	52,464

For Commissioners:

Dist. 1—George J. Gingras, Manchester, d	30,928
Dist. 2—James B. Hallisey, Nashua, d	30,472
Dist. 3—James P. Cassidy, Milford, d	30,580
Dist. 1—Joseph O. Gelinus, Manchester, r	21,349
Dist. 2—Fred T. Buxton, Nashua, r	21,518
Dist. 3—George W. Hardy, Hollis, r	21,294

CHESHIRE COUNTY

For Sheriff:

Frank J. Bennett, Keene, r	7,513
Arthur W. Hunnewell, Keene, d	4,928
Total vote	12,441

For Solicitor:

Arthur Olson, Keene, r and d	12,426
------------------------------------	--------

For Treasurer:

Walter R. Porter, Keene, r	7,391
Arthur Olson, Keene, d	4,802
Total vote	12,193

For Register of Deeds:

Winfield M. Chaplin, Keene, r	7,440
Joseph A. Ryan, Keene, d	4,795
Total vote	<u>12,235</u>

For Register of Probate:

Ella F. Gee, Keene, r	7,527
John F. Shea, Keene, d	4,752
Total vote	<u>12,279</u>

For Commissioners:

Fred A. Ramsay, Walpole, r	7,420
Henry E. Swan, Keene, r	7,389
Grace A. Richardson, Keene, r	7,373
Charles Bergeron, Keene, d	4,909
Patrick H. Robbins, Keene, d	4,832
Alfred S. Despres, Jaffrey, d	4,782

SULLIVAN COUNTY

For Sheriff:

Emery B. Monta, Claremont, r	4,988
William G. Michaud, Claremont, d	3,962
Total vote	<u>8,950</u>

For Solicitor:

John H. Leahy, Claremont, r	4,747
William E. Nolin, Claremont, d	4,012
Total vote	<u>8,759</u>

For Treasurer:

Clinton K. Barton, Croydon, r	5,044
Ernest J. Bonneau, Claremont, d	3,749
Total vote	<u>8,793</u>

For Register of Deeds:

Charles W. Rounsevel, Newport, r	5,021
Nellie E. Edes, Newport, d	3,825
Total vote	<u>8,846</u>

For Register of Probate:

Harry E. Jameson, Newport, r	5,265
Oscar F. Adams, Charlestown, d	3,542
	<hr/>
Total vote	8,807

For Commissioners:

Leo L. Osborne, Sunapee, d	4,808
Oliver A. Putnam, Claremont, r	4,387
George C. Warner, Claremont, r	4,382
Willard H. Walker, Unity, d	4,364
George H. Stoughton, Claremont, r	4,345
Roy B. Welch, Claremont, d	3,915

GRAFTON COUNTY

For Sheriff:

George U. L. Leavitt, Lebanon, r	10,187
Carl E. Crowley, Ashland, d	7,582
	<hr/>
Total vote	17,769

For Solicitor:

Walter M. Flint, Plymouth, r	9,688
C. Murray, Sawyer, Lebanon, d	8,173
	<hr/>
Total vote	17,861

For Treasurer:

Harry S. Huckins, Plymouth, r	10,056
George F. Plummer, Ashland, d	7,682
	<hr/>
Total vote	17,738

For Register of Deeds:

William J. Randolph, Plymouth, r	10,127
Chester S. Gray, Littleton, d	7,733
	<hr/>
Total vote	17,860

For Register of Probate:

Russell T. Bartlett, Haverhill, r and d	17,846
-----------------------------------------------	--------

For Commissioners:

George A. Pushee, Lyme, r	9,988
Fred Parker, Lisbon, r	9,985

John Gadd, Plymouth, r	9,890
Fred W. Brown, Plymouth, d	7,919
Herbert L. Webster, Canaan, d	7,698
Fred P. Wells, Bath, d	7,630

COOS COUNTY

For Sheriff:

George A. Colbath, Berlin, r	7,899
Ernest J. Gagnon, Berlin, d	6,617
Total vote	<u>14,516</u>

For Solicitor:

Robert Rich, Berlin, r	7,275
Matthew J. Ryan, Berlin, d	7,122
Total vote	<u>14,397</u>

For Treasurer:

Mark H. Taylor, Berlin, r	7,191
George A. Bell, Berlin, d	7,098
Total vote	<u>14,289</u>

For Register of Deeds:

William D. Thompson, Lancaster, d	7,151
Frederic R. Langworthy, Lancaster, r	6,955
Total vote	<u>14,106</u>

For Register of Probate:

Fred C. Congdon, Lancaster, r	7,228
Daniel P. McGinley, Lancaster, d	6,852
Total vote	<u>14,080</u>

For Commissioners:

Alphonse N. McCreedy, Berlin, r	7,429
Judson A. Potter, Northumberland, d	7,030
Clark E. Swall, Colebrook, r	6,991
Clarence B. Richardson, Whitefield, r	6,953
Eli J. King, Berlin, d	6,939
Ronald J. MacDougall, Berlin, d	6,899

VOTE BY COUNTIES

COUNTY	ELECTORS				
	Of President and Vice-President	Hoover and Curtis, r	Roosevelt and Garner, d	Foster and Ford, com	Thomas and Maurer, soc
Rockingham	14,902		11,363	27	113
Strafford	9,060		9,970	11	57
Belknap	6,048		4,911	3	26
Carroll	5,269		2,873	3	16
Merrimack	13,986		12,805	35	82
Hillsborough	23,308		32,458	128	267
Cheshire	7,904		5,662	11	115
Sullivan	5,153		4,368	20	38
Grafton	10,810		8,342	12	159
Coos	7,189		7,928	14	74
Totals	103,629		100,680	264	947

ROCKINGHAM COUNTY	ELECTORS			
	Of President and Vice-President Hoover and Curtis, r	Roosevelt and Garner, d	Foster and Ford, com	Thomas and Maurer, soc
Atkinson	162	43
Auburn	150	183	1	1
Brentwood	153	111	..	1
Candia	248	221	..	3
Chester	291	76	..	1
Danville	188	50	..	1
Deerfield	189	154
Derry	1319	1326	6	4
East Kingston	150	75	..	1
Epping	271	497	..	4
Exeter	1493	1068	4	9
Fremont	245	55
Greenland	188	69
Hampstead	325	104	..	3
Hampton	712	285	..	5
Hampton Falls	221	30	..	3
Kensington	136	115	1	..
Kingston	341	143	..	6
Londonderry	330	246	2	2
New Castle	112	126
Newfields	143	80	..	1
Newington	91	83
Newmarket	247	562	..	5
Newton	294	155	..	5
North Hampton	293	110
Northwood	349	161	..	1
Nottingham	154	84	..	2
Plaistow	420	251	..	14
Portsmouth—
Ward 1	665	985	5	9
Ward 2	1441	979	1	6
Ward 3	556	854	..	2
Ward 4	425	424	2	..
Ward 5	209	312
Raymond	348	270	1	1
Rye	385	224	..	1
Salem	818	287	4	8
Sandown	56	63	..	1
Seabrook	353	274	..	11
South Hampton	65	37	..	1
Stratham	210	85
Windham	156	106	..	1
Totals	14902	11363	27	113

STRAFFORD COUNTY	ELECTORS			
	Of President and Vice-President Hoover and Curtis, r	Roosevelt and Garner, d	Foster and Ford, com	Thomas and Maurer, soc
Barrington	190	153	1	2
Dover—
Ward 1	730	730	1	1
Ward 2	622	944	1	3
Ward 3	745	446	1	5
Ward 4	907	924	..	5
Ward 5	61	406	..	3
Durham	457	125	..	17
Farmington	911	530	..	1
Lee	115	105
Madbury	83	84	1	..
Middleton	37	78	1	..
Milton	439	233	1	1
New Durham	118	118	..	1
Rochester—
Ward 1	343	234	1	7
Ward 2	500	390	1	1
Ward 3	399	242
Ward 4	220	707	1	..
Ward 5	492	358	..	1
Ward 6	673	333	..	1
Rollinsford	243	372	..	2
Somersworth—
Ward 1	144	266	..	5
Ward 2	187	336	..	1
Ward 3	88	534
Ward 4	25	884	1	..
Ward 5	35	351
Strafford	296	87
Totals	9060	9970	11	57

BELKNAP COUNTY	ELECTORS			
	Of President and Vice-President Hoover and Curtis, r	Roosevelt and Garner, d	Foster and Ford, com	Thomas and Maurer, soc
Alton	521	256
Barnstead	239	205	..	1
Belmont	281	233
Center Harbor	148	65
Gilford	282	150
Gilmanton	182	149	..	4
Laconia—
Ward 1	376	312
Ward 2	389	845
Ward 3	224	159
Ward 4	566	388
Ward 5	569	530	..	3
Ward 6	795	467	..	1
Meredith	626	487	1	3
New Hampton	216	105
Sanbornton	199	79	..	1
Tilton	435	481	..	9
Totals	6048	4911	3	26

CARROLL COUNTY	ELECTORS			
	Of President and Vice-President Hoover and Curtis, r	Roosevelt and Garner, d	Foster and Ford, com	Thomas and Maurer, soc
Albany	26	28	1	..
Bartlett	333	209	..	3
Brookfield	63	30
Chatham	34	55
Conway	1124	760	..	6
Eaton	74	41
Effingham	150	67
Freedom	150	110	..	2
Hart's Location	3	5
Jackson	121	61
Madison	180	84	1	1
Moultonborough	311	89	1	1
Ossipee	495	290
Sandwich	269	153	..	1
Tamworth	360	180	..	2
Tuftonboro	249	126
Wakefield	426	246
Wolfeboro	901	339
Totals	5269	2873	3	16

MERRIMACK COUNTY	ELECTORS			
	Of President and Vice-President Hoover and Curtis, r	Roosevelt and Garner, d	Foster and Ford, com	Thomas and Maurer, soc
Allenstown	111	484	1	..
Andover	289	297
Boscawen	386	220	..	3
Bow	214	208
Bradford	184	154
Canterbury	139	89	..	1
Chichester	199	121
Concord—
Ward 1	494	731	1	1
Ward 2	224	159	3	7
Ward 3	332	218	13	3
Ward 4	1371	849	2	1
Ward 5	1035	410	2	5
Ward 6	959	758	..	2
Ward 7	1433	1103	4	3
Ward 8	208	534
Ward 9	301	665	3	1
Danbury	151	120
Dunbarton	144	83	..	1
Epsom	214	133
Franklin—
Ward 1	400	338	1	2
Ward 2	270	841	1	11
Ward 3	615	631	..	19
Henniker	416	239
Hill	208	54	..	3
Hooksett	312	471	..	2
Hopkinton	493	395	..	1
Loudon	215	184	..	2
Newbury	115	70	..	1
New London	359	124	..	2
Northfield	355	306	..	1
Pembroke	409	764	1	..
Pittsfield	516	472	1	2
Salisbury	100	76	..	3
Sutton	179	100	..	2
Warner	377	232	..	3
Webster	128	64
Wilmot	131	108
Totals	13986	12805	35	82

HILLSBOROUGH COUNTY	ELECTORS			
	Of President and Vice-President Hoover and Curtis, r	Roosevelt and Garner, d	Foster and Ford, com	Thomas and Maurer, soc
Amherst	325	160	1	4
Antrim	385	139	..	6
Bedford	289	334	..	9
Bennington	130	90	..	2
Brookline	127	113	2	2
Deering	78	70	..	1
Francestown	136	57	1	..
Goffstown	870	735	2	6
Greenfield	118	61	..	2
Greenville	148	430
Hancock	170	93	..	3
Hillsborough	617	326	..	6
Hollis	323	121
Hudson	558	390
Litchfield	115	38
Lyndeborough	165	39
Manchester—
Ward 1	1335	627	1	2
Ward 2	1578	1134	2	18
Ward 3	1259	1329	4	5
Ward 4	1138	1123	4	2
Ward 5	209	1512	10	6
Ward 6	1137	1819	9	14
Ward 7	196	1927	1	2
Ward 8	953	2290	8	15
Ward 9	618	1044	2	1
Ward 10	878	1118	16	35
Ward 11	384	1434	27	32
Ward 12	322	1441	7	3
Ward 13	492	1758	3	1
Mason	70	33	..	1
Merrimack	315	143	..	6
Milford	1092	592	1	15
Mont Vernon	130	48	..	1
Nashua—
Ward 1	1502	641	1	9
Ward 2	667	615	1	4
Ward 3	146	893	1	2
Ward 4	375	661	1	1
Ward 5	157	883	7	3
Ward 6	273	1258	2	..
Ward 7	441	929	1	11
Ward 8	639	1628	..	6
Ward 9	108	809	1	..
New Boston	253	91	..	1
New Ipswich	165	80	6	14
Pelham	159	147	2	4
Peterborough	762	560	..	1
Sharon	11	1
Temple	109	17	..	1
Weare	429	269	1	10
Wilton	452	397	3	..
Windsor	11
Totals	23308	32458	128	267

CHESHIRE COUNTY	ELECTORS			
	Of President and Vice-President	Hoover and Curtis, r	Roosevelt and Garner, d	Foster and Ford, com
Alstead	185	105	..	6
Chesterfield	203	51	..	3
Dublin	143	84	..	9
Fitzwilliam	262	54	1	4
Gilsum	88	41	..	1
Harrisville	113	129	..	5
Hinsdale	436	249	..	6
Jaffrey	578	533	..	4
Keene—
Ward 1	696	673	..	4
Ward 2	588	384	..	5
Ward 3	624	335	..	4
Ward 4	699	275	..	13
Ward 5	425	570	1	14
Marlborough	394	239	3	2
Marlow	89	61	2	..
Nelson	69	19	..	5
Richmond	65	33	..	4
Rindge	242	40	..	1
Roxbury	12	4
Stoddard	30	29	..	1
Sullivan	53	24	..	1
Surry	75	22
Swanzy	473	444	..	4
Troy	276	224	3	5
Walpole	385	614	1	2
Westmoreland	229	87	..	6
Winchester	472	339	..	6
Totals	7904	5662	11	115

SULLIVAN COUNTY	ELECTORS			
	Of President and Vice-President Hoover and Curtis, r	Roosevelt and Garner, d	Foster and Ford, com	Thomas and Maurer, soc
Acworth	173	46		1
Charlestown	469	230	5	4
Claremont	2210	2258	1	14
Cornish	226	150	1	4
Croydon	78	44		
Goshen	68	75		
Grantham	60	69		
Langdon	68	25		1
Lempster	62	73	2	1
Newport	969	905	4	5
Plainfield	232	128		2
Springfield	81	35	1	3
Sunapee	286	192	2	
Unity	92	93	1	2
Washington	79	45	3	1
Totals	5153	4368	20	38

GRAFTON COUNTY	ELECTORS			
	Of President and Vice-President Hoover and Curtis, r	Roosevelt and Garner, d	Foster and Ford, com	Thomas and Maurer, soc
Alexandria	105	91	..	4
Ashland	335	370
Bath	157	158	1	..
Benton	25	43
Bethlehem	200	229
Bridgewater	48	34
Bristol	495	223
Campton	291	173
Canaan	391	306
Dorchester	56	25
Easton	15	31	1	..
Ellsworth	2	11
Enfield	331	226	3	..
Franconia	140	85
Grafton	131	123	2	1
Groton	25	12
Hanover	940	417	..	113
Haverhill	983	630
Hebron	67	40	1	..
Holderness	192	138	..	3
Landaff	54	77
Lebanon	1474	1329	2	2
Lincoln	174	260
Lisbon	574	449
Littleton	1264	1255
Livermore	1	13
Lyman	44	72
Lyme	248	136	..	3
Monroe	93	65	..	2
Orange	12	27
Orford	193	69
Piermont	159	51
Plymouth	770	562	1	3
Rumney	243	146	1	..
Thornton	130	61
Warren	164	135	..	1
Waterville	6	4
Wentworth	92	109
Woodstock	186	154	..	1
Totals	10810	8342	12	159

COOS COUNTY	ELECTORS			
	Of President and Vice-President Hoover and Curtis, r	Roosevelt and Garner, d	Foster and Ford, com	Thomas and Maurer, soc
Berlin—
Ward 1	645	1173	3	14
Ward 2	656	1117	2	11
Ward 3	834	801	2	18
Ward 4	376	1148	4	16
Carroll	128	127
Clarksville	18	44	..	1
Colebrook	538	394	..	1
Columbia	95	67
Dalton	119	92
Dummer	80	32	..	1
Errol	62	44
Gorham	529	544	2	2
Jefferson	256	160	..	2
Lancaster	973	618	..	1
Milan	182	106	..	1
Northumberland	444	527	1	1
Pittsburg	160	116
Randolph	44	7	..	3
Shelburne	53	26
Stark	72	67
Stewartstown	174	184
Stratford	193	222
Wentworth's Location	12	5
Whitefield	541	307	..	2
Totals	7189	7928	14	74

VOTE BY COUNTIES

COUNTY	GOVERNOR				U. S. SENATOR			
	Winant, r	Ledoux, d	Wilgus, com	Butler, soc	Moses, r	Brown, d	Chase, com	Greene, soc
Rockingham	15,267	9,542	24	65	13,623	11,291	29	69
Strafford	9,692	8,658	7	17	8,478	9,926	6	19
Belknap	6,345	4,182	3	16	5,590	4,914	3	13
Carroll	5,413	2,376	5	4	4,962	2,873	3	3
Merrimack	15,256	10,678	30	39	12,490	13,232	26	29
Hillsborough	23,207	30,809	119	198	22,611	31,021	120	206
Cheshire	7,820	4,967	9	69	7,246	5,379	9	76
Sullivan	5,371	3,687	18	31	4,752	4,244	17	32
Grafton	11,077	7,316	7	43	10,008	8,292	5	44
Coos	7,329	7,272	13	43	6,889	7,594	10	42
Totals	106,777	89,487	235	525	96,649	98,766	228	533

ROCKINGHAM COUNTY	GOVERNOR				U. S. SENATOR			
	Winant, r	Ledoux, d	Wilgus, com	Butler, soc	Moses, r	Brown, d	Chase, com	Greene, soc
Atkinson	163	32	146	43	1	..
Auburn	177	148	..	1	155	172	..	1
Brentwood	162	91	..	1	133	118	..	1
Candia	269	170	243	192
Chester	269	56	264	67
Danville	193	27	..	1	157	49	..	1
Deerfield	223	107	154	168
Derry	1420	1114	6	5	1194	1319	6	5
East Kingston	141	65	122	90
Epping	272	472	1	3	237	507	..	4
Exeter	1453	902	1	1	1377	1095	2	1
Fremont	237	47	207	75
Greenland	181	56	..	3	172	69	..	4
Hampstead	327	73	..	2	285	112
Hampton	681	221	..	2	624	290	1	1
Hampton Falls	211	24	200	36
Kensington	133	111	1	..	123	123	1	..
Kingston	353	96	..	6	308	135	..	6
Londonderry	375	222	2	2	337	255	2	2
New Castle	116	114	107	124
Newfields	147	51	..	1	129	71
Newington	90	68	88	74
Newmarket	278	500	..	2	239	547	..	2
Newton	323	96	264	147	1	..
North Hampton	308	64	268	113
Northwood	387	83	1	..	314	151
Nottingham	153	71	..	1	128	99
Plaistow	420	196	..	10	385	231	..	10
Portsmouth—
Ward 1	786	838	5	5	657	983	7	5
Ward 2	1467	836	1	..	1321	999	..	5
Ward 3	619	730	532	835	2	2
Ward 4	444	350	2	..	405	407	2	..
Ward 5	240	254	220	279
Raymond	335	259	..	1	320	277	..	1
Rye	371	219	..	1	340	219	..	1
Salem	715	337	3	6	748	286	4	7
Sandown	72	39	..	2	50	63	..	2
Seabrook	350	189	1	8	285	253	..	7
South Hampton	60	34	..	1	57	35	..	1
Stratham	201	76	192	79
Windham	145	104	136	104
Totals	15267	9542	24	65	13623	11291	29	69

STRAFFORD COUNTY	GOVERNOR				U. S. SENATOR			
	Winant, r	Ledoux, d	Wilgus, com	Butler, soc	Moses, r	Brown, d	Chase, com	Greene, soc
Barrington	233	103	1	1	194	134	1	2
Dover—
Ward 1	817	603	1	1	694	713	1	1
Ward 2	716	789	576	934
Ward 3	790	343	1	5	697	435	1	5
Ward 4	957	733	854	899
Ward 5	81	383	..	1	60	402	..	2
Durham	467	98	..	3	407	162	..	2
Farmington	976	387	838	524
Lee	139	73	117	102
Madbury	98	64	1	..	84	77	1	..
Middleton	45	67	1	..	41	73	1	..
Milton	462	161	1	2	388	235	..	1
New Durham	135	98	..	1	116	118	..	1
Rochester—
Ward 1	383	166	..	2	292	255	..	3
Ward 2	516	348	483	392
Ward 3	378	237	379	240
Ward 4	209	704	229	687
Ward 5	528	285	470	355
Ward 6	690	272	619	349
Rollinsford	284	307	..	1	221	371	..	1
Somersworth—
Ward 1	142	254	132	268	..	1
Ward 2	191	321	163	354
Ward 3	94	520	78	539
Ward 4	26	875	1	..	21	880	1	..
Ward 5	36	346	31	351
Strafford	299	71	294	77
Totals	9692	8658	7	17	8478	9926	6	19

BELKNAP COUNTY	GOVERNOR				U. S. SENATOR			
	Winant, r	Ledoux, d	Wilgus, com	Butler, soc	Moses, r	Brown, d	Chase, com	Greene, soc
Alton	542	200	474	274	..	1
Barnstead	251	181	2	1	220	209	2	1
Belmont	286	208	259	235
Center Harbor	155	51	147	59
Gilford	297	108	258	143
Gilmanton	216	112	..	1	179	147	..	1
Laconia—
Ward 1	409	262	349	327
Ward 2	421	794	366	847
Ward 3	250	118	210	157
Ward 4	586	325	523	389
Ward 5	607	458	..	3	541	523	..	3
Ward 6	827	392	..	1	730	480	..	1
Meredith	646	398	1	3	573	472	1	3
New Hampton	219	78	..	2	198	98	..	2
Sanbornton	198	66	184	75
Tilton	435	431	..	5	379	479	..	1
Totals	6345	4182	3	16	5590	4914	3	13

CARROLL COUNTY	GOVERNOR				U. S. SENATOR			
	Winant, r	Lecloux, d	Wilgus, com	Butler, soc	Moses, r	Brown, d	Chase, com	Greene, soc
Albany	31	20	1	..	25	26	1	..
Bartlett	361	163	..	1	325	201	..	1
Brookfield	69	28	65	31
Chatham	34	50	30	53
Conway	1155	649	2	2	1046	776
Eaton	82	25	73	34
Effingham	156	59	152	64
Freedom	158	98	1	..	145	111	1	..
Hart's Location	3	5	3	5
Jackson	125	40	113	51
Madison	181	67	166	83	..	1
Moultonborough	301	61	1	1	287	76	1	1
Ossipee	522	255	448	343
Sandwich	304	108	285	125
Tamworth	390	130	342	168
Tuftonboro	261	105	254	123
Wakefield	434	202	383	266
Wolfeboro	846	311	820	337
Totals	5413	2376	5	4	4962	2873	3	3

MERRIMACK COUNTY	GOVERNOR				U. S. SENATOR			
	Winant, r	Ledoux, d	Wilgus, com	Butler, soc	Moses, r	Brown, d	Chase, com	Greene, soc
Allenstown	117	473	106	481
Andover	297	259	255	302
Boscawen	420	154	..	1	336	231	..	1
Bow	299	122	1	..	209	205
Bradford	194	128	162	157
Canterbury	179	52	140	83
Chichester	221	96	180	136
Concord—								
Ward 1	549	625	1	1	447	712	1	1
Ward 2	272	112	3	..	199	174	4	1
Ward 3	347	189	12	1	280	258	8	..
Ward 4	1535	655	2	1	1253	933	2	1
Ward 5	1078	317	925	460
Ward 6	1060	593	852	804
Ward 7	1596	863	4	2	1179	1223	4	2
Ward 8	317	426	235	514
Ward 9	419	530	1	..	283	666	2	..
Danbury	151	100	137	132
Dunbarton	162	50	..	1	131	83	..	1
Epsom	222	111	189	142
Franklin—								
Ward 1	402	301	1	2	364	342	1	2
Ward 2	278	802	1	11	247	830
Ward 3	594	572	..	12	543	611	..	13
Henniker	400	208	369	235
Hill	192	39	..	1	172	53	..	1
Hooksett	361	401	312	451
Hopkinton	546	294	413	421
Loudon	269	184	208	189
Newbury	117	52	..	1	98	73	..	1
New London	328	114	..	1	305	140
Northfield	351	273	..	1	316	314	..	1
Pembroke	417	740	1	..	383	776	1	..
Pittsfield	550	407	452	499	..	1
Salisbury	119	59	..	2	93	75	..	2
Sutton	196	71	1	..	153	105	1	..
Warner	403	189	..	1	327	254	..	1
Webster	158	29	119	61
Wilmot	140	88	118	107
Totals	15256	10678	30	39	12490	13232	26	29

HILLSBOROUGH COUNTY	GOVERNOR				U. S. SENATOR			
	Winant, r	Ledoux, d	Wilgus, com	Butler, soc	Moses, r	Brown, d	Chase, com	Greene, soc
Amherst	310	126	1	2	287	149	1	2
Antrim	322	113	350	138	..	1
Bedford	293	305	..	5	276	317	..	5
Bennington	119	88	..	1	118	89	..	1
Brookline	131	104	1	1	122	111	1	1
Deering	79	62	..	1	73	66	..	1
Francestown	141	36	137	41
Goffstown	821	707	..	1	814	716
Greenfield	114	54	..	1	101	66
Greenville	152	407	132	423
Hancock	176	74	..	1	151	102	..	1
Hillsborough	578	278	..	3	552	297	..	4
Hollis	337	93	298	122
Hudson	590	331	526	377
Litchfield	108	32	106	36
Lyndeborough	165	27	157	33
Manchester—
Ward 1	1325	569	1	1	1329	572	1	1
Ward 2	1560	1104	2	10	1581	1066	2	12
Ward 3	1310	1251	4	5	1271	1268	4	5
Ward 4	1181	1004	4	2	1141	1055	4	2
Ward 5	252	1437	9	5	248	1426	9	5
Ward 6	1196	1702	9	14	1152	1720	9	14
Ward 7	248	1859	1	2	291	1815	1	2
Ward 8	978	2189	8	15	991	2171	8	15
Ward 9	679	962	1	1	663	961	3	1
Ward 10	817	1040	16	35	790	1059	16	35
Ward 11	454	1334	2	32	429	1350	27	41
Ward 12	243	1502	1	3	355	1378	7	3
Ward 13	338	1884	2	1	520	1658	2	1
Mason	67	26	63	31
Merrimack	320	101	..	5	284	137	..	3
Milford	1061	486	2	10	1003	534	1	10
Mont Vernon	138	32	120	49
Nashua—
Ward 1	1440	634	1	1	1395	658	1	1
Ward 2	644	604	..	1	623	614	..	1
Ward 3	138	876	1	1	142	872	..	1
Ward 4	389	621	1	..	347	651	1	..
Ward 5	157	862	7	3	146	857	7	3
Ward 6	260	1246	1	..	269	1223	1	1
Ward 7	461	889	..	11	429	914	1	11
Ward 8	616	1600	643	1543
Ward 9	113	800	1	..	105	787	1	..
New Boston	242	91	..	1	230	75	..	1
New Ipswich	167	60	6	14	159	69	6	14
Pelham	183	106	2	5	135	159	2	4
Peterborough	748	497	664	579
Sharon	11	2	11	1
Temple	103	11	92	19
Weare	445	223	..	3	388	271	..	3
Wilton	434	362	3	1	402	385	4	..
Windsor	3	6	11
Totals	23207	30809	119	198	22611	31021	120	206

CHESHIRE COUNTY	GOVERNOR				U. S. SENATOR			
	Winant, r	Ledoux, d	Wilgus, com	Butler, soc	Moses, r	Brown, d	Chase, com	Greene, soc
Alstead	179	86	..	4	177	89	..	4
Chesterfield	186	39	..	3	180	44	..	3
Dublin	138	65	..	5	111	85	..	5
Fitzwilliam	243	54	..	1	232	46	1	1
Gilsum	89	35	..	1	94	32	..	1
Harrisville	118	119	..	1	88	143	..	1
Hinsdale	395	207	..	4	380	229	..	4
Jaffrey	576	481	..	4	543	499	..	5
Keene—
Ward 1	710	600	..	4	664	638	..	4
Ward 2	596	331	..	5	562	361	..	5
Ward 3	605	301	..	2	572	328	..	2
Ward 4	696	231	..	11	645	273	..	11
Ward 5	435	532	1	6	408	552	1	7
Marlborough	401	191	3	2	363	222	3	2
Marlow	78	62	1	..	83	62	1	..
Nelson	65	12	..	4	59	18	..	5
Richmond	71	22	..	1	60	34	..	2
Rindge	233	30	218	40	..	2
Roxbury	14	6	10	8
Stoddard	29	26	..	1	25	29	..	1
Sullivan	57	17	50	18	..	2
Surry	76	17	68	24
Swanzey	454	396	413	435
Troy	263	205	3	4	260	218	2	5
Walpole	425	588	1	1	353	574	1	1
Westmoreland	242	28	..	2	218	50	..	2
Winchester	446	286	..	3	410	328	..	1
Totals	7820	4967	9	69	7246	5379	9	76

SULLIVAN COUNTY	GOVERNOR				U. S. SENATOR			
	Winant, r	Ledoux, d	Wilgus, com	Butler, soc	Moses, r	Brown, d	Chase, com	Greene, soc
Acworth	155	39	149	47
Charlestown	461	178	5	5	411	224	4	5
Claremont	2334	1966	1	14	2054	2217	1	14
Cornish	236	125	1	..	221	138	1	1
Croydon	77	34	74	38
Goshen	70	69	64	71
Grantham	62	60	57	66
Langdon	69	22	69	21
Lempster	65	61	2	..	58	65	2	..
Newport	1034	725	4	5	878	880	4	5
Plainfield	240	104	..	2	208	132	..	2
Springfield	81	25	1	2	75	33	1	2
Sunapee	310	148	281	178
Unity	95	93	1	2	83	90	1	2
Washington	82	38	3	1	70	44	3	1
Totals	5371	3687	18	31	4752	4244	17	32

GRAFTON COUNTY	GOVERNOR				U. S. SENATOR			
	Winant, r	Ledoux, d	Wilgus, com	Butler, soc	Moses, r	Brown, d	Chase, com	Greene, soc
Alexandria	103	84	..	2	96	89	..	2
Ashland	354	328	336	351
Bath	181	123	1	1	158	147	..	1
Benton	26	39	23	42
Bethlehem	192	214	184	226
Bridgewater	46	28	..	1	46	28	..	1
Bristol	496	184	..	1	462	220	..	1
Campton	280	153	..	1	271	163	..	1
Canaan	380	265	361	282
Dorchester	56	21	53	23
Easton	16	30	1	..	13	33	1	..
Ellsworth	5	8	2	11
Enfield	333	213	1	1	334	218
Franconia	135	78	..	4	118	94	..	5
Grafton	138	101	2	1	129	112	2	1
Groton	32	6	26	12
Hanover	1000	333	..	26	848	477	..	28
Haverhill	971	540	833	680
Hebron	65	35	61	37
Holderness	209	110	176	134
Landaff	68	85	65	87
Lebanon	1479	1139	1326	1298
Lincoln	178	243	160	257
Lisbon	580	409	527	457	..	1
Littleton	1370	1153	..	1	1184	1254	..	1
Livermore	1	13	1	13
Lyman	52	66	43	73
Lyme	230	114	..	2	213	131
Monroe	98	45	75	66
Orange	15	21	13	23
Orford	184	61	178	71
Piermont	174	27	153	45
Plymouth	764	526	1	2	732	566	1	2
Rumney	243	121	1	..	218	144	1	..
Thornton	145	69	138	77
Warren	183	105	185	98
Waterville	6	4	6	4
Wentworth	100	95	95	99
Woodstock	189	127	166	150
Totals	11077	7316	7	43	10008	8292	5	44

COOS COUNTY	GOVERNOR				U. S. SENATOR			
	Winant, r	Ledoux, d	Wilgus, com	Butler, soc	Moses, r	Brown, d	Chase, com	Greene, soc
Berlin—
Ward 1	663	1115	3	8	679	1076	2	8
Ward 2	651	1090	2	5	687	1034	2	5
Ward 3	851	772	2	16	871	740	..	16
Ward 4	432	1073	3	6	447	1059	3	6
Carroll	126	125	125	125
Clarksville	19	42	..	1	16	45	..	1
Colebrook	567	323	478	411
Columbia	108	50	94	63
Dalton	123	71	..	1	104	92
Dummer	83	26	..	1	76	31	..	1
Errol	63	38	59	42
Gorham	547	494	2	2	495	541	2	2
Jefferson	254	140	..	2	244	150	..	2
Lancaster	955	541	862	635
Milan	193	79	183	91
Northumberland	435	479	1	1	369	547	1	1
Pittsburg	168	104	148	111
Randolph	39	11	36	7
Shelburne	59	13	57	21
Stark	72	58	66	66
Stewartstown	167	174	143	152
Stratford	209	188	155	240
Wentworth's Location	13	4	12	5
Whitefield	532	262	483	310
Totals	7329	7272	13	43	6889	7594	10	42

FIRST DISTRICT	REPRESENTATIVE IN CONGRESS		
	Straw, r	Rogers, d	Zebrowski, com
Albany	25	27	..
Allenstown	113	476	..
Alton	473	264	..
Atkinson	145	33	..
Auburn	155	151	..
Barnstead	224	199	..
Barrington	182	139	1
Bartlett	295	229	..
Bedford	287	308	..
Belmont	265	229	..
Brentwood	147	99	..
Brookfield	54	41	..
Candia	236	186	..
Canterbury	134	74	..
Center Harbor	143	62	..
Chatham	30	56	..
Chester	260	68	..
Chichester	188	122	..
Conway	1016	794	1
Danville	174	32	..
Deerfield	171	137	..
Derry	1205	1259	6
Dover—
Ward 1	679	709	1
Ward 2	579	914	..
Ward 3	699	430	1
Ward 4	837	890	..
Ward 5	62	397	..
Durham	425	127	..
East Kingston	130	71	..
Eaton	63	45	..
Effingham	148	76	..
Epping	235	498	2
Epsom	199	130	..
Exeter	1412	1020	1
Farmington	806	537	..
Freedom	142	113	..
Fremont	215	57	..
Gilford	261	137	..
Gilmanton	177	144	..
Goffstown	824	700	..
Greenland	171	60	..
Hampstead	296	87	..
Hampton	606	274	..
Hampton Falls	199	26	..
Hart's Location	3	5	..
Hooksett	319	437	..

FIRST DISTRICT <i>Continued</i>	REPRESENTATIVE IN CONGRESS		
	Straw, F	Rogers, d	Zebrowski, com
Hudson	527	360	..
Jackson	97	63	..
Kensington	118	121	1
Kingston	324	110	..
Laconia—
Ward 1	347	314	..
Ward 2	370	836	..
Ward 3	213	151	..
Ward 4	530	372	..
Ward 5	528	523	..
Ward 6	741	464	..
Lee	113	95	..
Litchfield	102	35	..
Londonderry	338	238	2
Loudon	210	160	..
Madbury	80	80	1
Madison	164	82	..
Manchester—
Ward 1	1379	533	1
Ward 2	1607	1054	2
Ward 3	1302	1243	4
Ward 4	1188	1006	4
Ward 5	242	1434	9
Ward 6	1165	1726	9
Ward 7	249	1844	1
Ward 8	973	2189	8
Ward 9	723	922	3
Ward 10	811	1036	16
Ward 11	429	1355	27
Ward 12	270	1361	7
Ward 13	549	1628	2
Meredith	568	447	1
Merrimack	298	120	..
Middleton	38	74	1
Milton	377	240	..
Moultonborough	265	85	1
New Castle	96	131	..
New Durham	113	118	..
Newfields	129	61	..
New Hampton	197	89	..
Newington	79	76	..
Newmarket	237	541	..
Newton	264	132	1
Northfield	332	305	..
North Hampton	279	88	..
Northwood	312	143	..
Nottingham	133	83	..

FIRST DISTRICT <i>Concluded</i>	REPRESENTATIVE IN CONGRESS		
	Straw, r	Rogers, d	Zebrowski, com
Ossipee	465	305	..
Pelham	139	131	..
Pembroke	385	757	1
Pittsfield	472	475	..
Plaistow	385	217	..
Portsmouth—
Ward 1	610	995	6
Ward 2	1308	995	..
Ward 3	514	826	..
Ward 4	394	390	..
Ward 5	213	277	..
Raymond	325	268	..
Rochester—
Ward 1	288	247	..
Ward 2	451	411	..
Ward 3	370	246	..
Ward 4	201	709	..
Ward 5	450	354	..
Ward 6	584	362	..
Rollinsford	229	352	1
Rye	343	217	..
Salem	761	258	4
Sanbornton	187	67	..
Sandown	56	56	..
Sandwich	237	161	..
Seabrook	262	210	..
Somersworth—
Ward 1	135	259	..
Ward 2	173	336	..
Ward 3	85	525	..
Ward 4	23	874	1
Ward 5	30	348	..
South Hampton	59	36	..
Strafford	277	80	..
Stratham	192	76	..
Tamworth	313	196	..
Tilton	401	455	..
Tuftonboro	238	131	..
Wakefield	333	323	..
Windham	130	95	..
Wolfeboro	813	349	..
Totals	47639	50306	135

SECOND DISTRICT	REPRESENTATIVE IN CONGRESS			
	Tobey, r	Doyle, d	Wirkkala, com	Bourdon, soc
Acworth	157	37
Alexandria	95	87	..	2
Alstead	185	82	..	4
Amherst	294	146	1	1
Andover	281	265
Antrim	358	127
Ashland	330	335
Bath	158	140	..	1
Bennington	111	95	..	1
Benton	24	40
Berlin—
Ward 1	636	1095	..	8
Ward 2	650	1029	..	5
Ward 3	838	740	..	16
Ward 4	418	1045	..	6
Bethlehem	187	213
Boscawen	363	161	..	2
Bow	233	150
Bradford	173	139
Bridgewater	45	27	..	1
Bristol	469	188	..	1
Brookline	123	109	1	1
Campton	275	157	..	1
Canaan	365	272
Carroll	126	124
Charlestown	430	184	5	5
Chesterfield	179	42	..	3
Claremont	2152	2081	1	14
Clarksville	16	42	..	1
Colebrook	506	364
Columbia	104	51
Concord—
Ward 1	458	670	1	1
Ward 2	225	137	5	..
Ward 3	311	208	8	..
Ward 4	1325	778	2	1
Ward 5	988	376
Ward 6	906	688
Ward 7	1360	965	4	2
Ward 8	218	483
Ward 9	297	600
Cornish	223	129	1	1
Croydon	72	34
Dalton	111	79
Danbury	150	108
Deering	73	68	..	1
Dorchester	56	21

SECOND DISTRICT <i>Continued</i>	REPRESENTATIVE IN CONGRESS			
	Tobey, r	Doyle, d	Wirkkala, com	Bourdon, soc
Dublin	133	67	1	5
Dummer	82	26		1
Dunbarton	137	66	..	1
Easton	14	32	1	..
Ellsworth	2	11
Enfield	308	228
Errol	58	38
Fitzwilliam	230	45	..	1
Francestown	134	40
Franconia	123	81	..	6
Franklin—
Ward 1	371	323	1	2
Ward 2	259	807	1	11
Ward 3	557	584	..	11
Gilsum	88	27	..	1
Gorham	506	510	2	2
Goshen	65	69
Grafton	121	105	2	1
Grantham	58	61
Greenfield	104	64
Greenville	165	396
Groton	29	7	..	1
Hancock	156	91	..	1
Hanover	887	390	..	33
Harrisville	113	122	..	1
Haverhill	898	593
Hebron	61	37
Henniker	380	221
Hill	185	42	..	1
Hillsborough	545	308	..	3
Hinsdale	382	213	..	4
Holderness	179	121	..	1
Hollis	303	112
Hopkinton	466	341
Jaffrey	582	469	..	4
Jefferson	248	145	..	2
Keene—
Ward 1	677	617	..	4
Ward 2	572	338	..	6
Ward 3	587	301	..	2
Ward 4	668	242	..	11
Ward 5	416	539	1	7
Lancaster	912	574
Landaff	66	84
Langdon	69	19
Lebanon	1321	1245
Lempster	60	63	2	..

SECOND DISTRICT <i>Continued</i>	REPRESENTATIVE IN CONGRESS			
	Tobey, r	Doyle, d	Wirkkala, com	Bourdon, soc
Lincoln	161	254
Lisbon	542	441
Littleton	1210	1199
Livermore	1	13
Lyman	46	72
Lyme	214	115
Lyndeborough	149	39
Marlborough	381	208	3	2
Marlow	80	61	1	..
Mason	62	32
Milan	181	87
Milford	965	550	1	10
Monroe	86	49
Mont Vernon	128	41
Nashua—
Ward 1	1400	652	1	1
Ward 2	628	599	..	1
Ward 3	138	869	1	1
Ward 4	345	660	1	..
Ward 5	145	865	7	3
Ward 6	253	1229	2	1
Ward 7	422	914	1	11
Ward 8	583	1589
Ward 9	109	784	1	..
Nelson	63	12	..	4
New Boston	210	90
Newbury	105	57	..	1
New Ipswich	169	63	6	14
New London	308	116	..	1
Newport	899	815	4	5
Northumberland	397	498	1	1
Orange	12	22
Orford	179	65
Peterborough	699	545
Piermont	162	32
Pittsburg	153	104
Plainfield	220	115	..	2
Plymouth	727	566	1	2
Randolph	38	7
Richmond	55	32	..	2
Rindge	234	28
Roxbury	13	4
Rumney	227	132	1	..
Salisbury	95	73	..	2
Sharon	11	2
Shelburne	55	16
Springfield	69	32	1	2

SECOND DISTRICT — <i>Concluded</i>	REPRESENTATIVE IN CONGRESS			
	Tobey, r	Doyle, d	Wirkkala, com	Bourdon, soc
Stark	64	62
Stewartstown	177	152
Stoddard	24	31	..	1
Stratford	184	211
Sullivan	55	17
Sunapee	273	162	1	..
Surry	72	20
Sutton	169	87	1	..
Swanzey	437	386
Temple	106	12
Thornton	136	76
Troy	251	212	3	4
Unity	88	78	1	2
Walpole	360	511	1	1
Warner	361	212	..	1
Warren	159	107
Washington	71	46	3	1
Waterville	6	4
Weare	390	263	..	3
Webster	129	35
Wentworth	90	99	..	1
Wentworth's Location	12	5
Westmoreland	221	26	..	2
Whitefield	517	274
Wilmot	132	88
Wilton	399	394	3	..
Winchester	433	275	..	3
Windsor	2	9
Woodstock	178	132
Totals	50156	44459	97	284

COUNCILOR DISTRICT No. 1			COUNCILOR DISTRICT No. 1 <i>Concluded</i>		
	MacLeod, r	Seymour, d		MacLeod, r	Seymour, d
Albany	29	18	Jackson	100	46
Alexandria	93	87	Jefferson	245	148
Ashland	328	338	Lancaster	915	563
Bartlett	309	190	Landaff	63	85
Bath	156	143	Lebanon	1343	1174
Benton	26	39	Lincoln	168	245
Berlin—	Lisbon	542	432
Ward 1	634	1067	Littleton	1377	1150
Ward 2	656	1000	Livermore	1	13
Ward 3	832	716	Lyman	48	66
Ward 4	403	1038	Lyme	208	112
Bethlehem	207	199	Madison	166	73
Bridgewater	44	28	Milan	173	85
Bristol	460	181	Monroe	84	49
Campton	270	156	Moultonborough	268	66
Canaan	367	270	Northumberland ..	416	472
Carroll	123	128	Orange	12	22
Chatham	29	52	Orford	186	60
Clarksville	16	42	Ossipee	471	305
Colebrook	521	336	Piermont	155	30
Columbia	102	52	Pittsburg	151	99
Conway	1064	704	Plymouth	736	541
Dalton	111	81	Randolph	39	7
Dorchester	53	20	Rumney	221	129
Dummer	77	29	Sandwich	245	104
Easton	16	30	Shelburne	52	18
Eaton	67	33	Stark	64	61
Effingham	151	62	Stewartstown	165	149
Ellsworth	7	6	Stratford	195	194
Enfield	328	213	Tamworth	321	139
Errol	55	39	Thornton	137	74
Franconia	123	82	Tuftonboro	241	112
Freedom	143	101	Warren	150	105
Gorham	518	495	Waterville	6	4
Grafton	118	104	Wentworth	90	98
Groton	25	9	Wentworth's Loc'n ..	12	5
Hanover	870	397	Whitefield	493	294
Hart's Location ..	3	5	Wolfeboro	826	314
Haverhill	925	550	Woodstock	175	136
Hebron	60	34			
Holderness	183	110	Totals	21762	16963

COUNCILOR DISTRICT No. 2	Bracket, r	Marvin, d	COUNCILOR DISTRICT No. 2 <i>Concluded</i>	Bracket, r	Marvin, d
Alton	489	222	Newington	85	70
Atkinson	146	33	Newmarket	248	526
Barnstead	222	188	Newton	263	105
Barrington	187	116	North Hampton ..	273	71
Belmont	273	216	Northwood	312	102
Brentwood	147	88	Nottingham	136	78
Brookfield	63	30	Plaistow	374	203
Danville	164	28	Portsmouth—
Deerfield	172	118	Ward 1	773	866
Dover—	Ward 2	1445	871
Ward 1	709	625	Ward 3	611	747
Ward 2	619	842	Ward 4	439	364
Ward 3	738	365	Ward 5	240	249
Ward 4	884	823	Rochester—
Ward 5	62	302	Ward 1	303	202
Durham	446	101	Ward 2	458	356
East Kingston ..	129	62	Ward 3	372	215
Epping	243	485	Ward 4	206	677
Exeter	1487	919	Ward 5	465	290
Farmington	827	432	Ward 6	609	282
Fremont	212	47	Rollinsford	241	327
Gilford	256	121	Rye	374	178
Gilmanton	188	124	Sandown	58	44
Greenland	177	59	Seabrook	251	162
Hampstead	287	76	Somersworth—
Hampton	642	213	Ward 1	138	254
Hampton Falls ..	197	24	Ward 2	174	329
Kensington	119	115	Ward 3	87	519
Kingston	320	95	Ward 4	20	873
Lee	122	81	Ward 5	31	340
Madbury	87	69	South Hampton ..	59	33
Middleton	38	70	Strafford	275	79
Milton	387	187	Stratham	200	74
New Castle	100	127	Wakefield	393	221
New Durham	109	118			
Newfields	136	53	Totals	21297	17371

COUNCILOR DISTRICT No. 3			COUNCILOR DISTRICT No. 3 <i>Concluded</i>		
	Bois, r	Roy, d		Bois, r	Roy, d
Auburn	149	126	Ward 7	258	1819
Candia	219	164	Ward 8	1005	2122
Chester	256	53	Ward 9	660	943
Derry	1206	1170	Ward 10	800	1007
Hooksett	335	417	Ward 11	431	1323
Londonderry	339	226	Ward 12	408	1326
Manchester—	Ward 13	620	1588
Ward 1	1352	519	Raymond	323	255
Ward 2	1597	1007	Salem	728	221
Ward 3	1291	1209	Windham	118	84
Ward 4	1158	991			
Ward 5	235	1423	Totals	14649	19679
Ward 6	1161	1686			

COUNCILOR DISTRICT No. 4		Murphy, r	Leonard, d	COUNCILOR DISTRICT No. 4 <i>Concluded</i>		Murphy, r	Leonard, d
Alstead	164	84	Mont Vernon	122	38		
Amherst	277	133	Nashua—				
Antrim	358	116	Ward 1	1518	544		
Bedford	292	297	Ward 2	704	525		
Bennington	120	81	Ward 3	195	815		
Brookline	120	108	Ward 4	437	565		
Chesterfield	182	40	Ward 5	249	767		
Deering	71	63	Ward 6	468	1026		
Dublin	121	70	Ward 7	579	762		
Fitzwilliam	223	44	Ward 8	983	1227		
Francestown	125	38	Ward 9	184	710		
Gilsum	82	29	Nelson	61	12		
Goffstown	830	668	New Boston	221	66		
Greenfield	107	57	New Ipswich	152	69		
Greenville	144	402	Pelham	146	122		
Hancock	157	82	Peterborough	689	519		
Harrisville	95	131	Richmond	55	26		
Hillsborough	560	273	Rindge	223	30		
Hinsdale	384	206	Roxbury	11	4		
Hollis	289	111	Sharon	11	1		
Hudson	582	308	Stoddard	23	29		
Jaffrey	534	485	Sullivan	51	17		
Keene—			Surry	71	20		
Ward 1	673	608	Swanzy	402	392		
Ward 2	567	328	Temple	89	14		
Ward 3	585	292	Troy	255	208		
Ward 4	663	239	Walpole	379	496		
Ward 5	417	523	Weare	380	241		
Litchfield	107	35	Westmoreland	210	18		
Lyndeborough	153	29	Wilton	381	382		
Marlborough	375	196	Winchester	411	277		
Marlow	79	60	Windsor	1	6		
Mason	59	27					
Merrimack	300	107	Totals	20492	16660		
Milford	1036	462					

COUNCILOR DISTRICT No. 5	Carroll, r	Sawyer, d	COUNCILOR DISTRICT No. 5 <i>Continued</i>	Carroll, r	Sawyer, d
Acworth	150	38	Hopkinton	442	340
Allenstown	110	474	Laconia—
Andover	267	279	Ward 1	380	287
Boscawen	251	202	Ward 2	420	791
Bow	227	150	Ward 3	237	132
Bradford	161	139	Ward 4	552	357
Canterbury	137	67	Ward 5	581	478
Center Harbor	146	55	Ward 6	767	451
Charlestown	399	195	Langdon	70	17
Chichester	185	116	Lempster	54	68
Claremont	2087	2056	Loudon	214	162
Concord—	Meredith	595	420
Ward 1	440	675	Newbury	104	57
Ward 2	217	133	New Hampton	193	91
Ward 3	298	208	New London	286	128
Ward 4	1269	798	Newport	867	799
Ward 5	937	381	Northfield	327	296
Ward 6	876	682	Pembroke	390	744
Ward 7	1317	955	Pittsfield	474	452
Ward 8	211	480	Plainfield	214	116
Ward 9	293	578	Salisbury	98	71
Cornish	212	134	Sanbornton	182	74
Croydon	77	35	Springfield	69	30
Danbury	144	111	Sunapee	255	166
Dunbarton	134	62	Sutton	161	93
Epsom	190	132	Tilton	378	471
Franklin—	Unity	86	78
Ward 1	345	328	Warner	341	212
Ward 2	249	824	Washington	68	39
Ward 3	526	618	Webster	118	39
Goshen	59	67	Wilmot	115	101
Grantham	56	62			
Henniker	361	210	Totals	21539	18860
Hill	170	56			

SENATORIAL DISTRICT No. 1	Johnson, r	Kelley, d	SENATORIAL DISTRICT No. 1 —Concluded	Johnson, r	Kelley, d
Berlin—	Gorham	562	468
Ward 1	627	1115	Milan	179	86
Ward 2	652	1050	Randolph	40	7
Ward 3	840	745	Shelburne	54	15
Ward 4	417	1044	Wentworth's Loc'n	12	5
Dummer	78	29	Totals	3515	4606
Errol	54	42			

SENATORIAL DISTRICT No. 2	Dickson, r	Hutchins, d	SENATORIAL DISTRICT No. 2 —Concluded	Dickson, r	Hutchins, d
Bethlehem	180	215	Northumberland ..	386	515
Carroll	125	124	Pittsburg	147	108
Clarksville	13	43	Stark	61	66
Colebrook	532	350	Stewartstown	173	171
Columbia	105	54	Stratford	127	276
Dalton	109	80	Whitefield	502	276
Franconia	118	77	Totals	3720	3097
Jefferson	241	152			
Lancaster	896	590			

SENATORIAL DISTRICT No. 3	McLean, r	Young, d	SENATORIAL DISTRICT No. 3 —Concluded	McLean, r	Young, d
Bath	154	140	Littleton	1172	1221
Benton	25	39	Lyman	43	72
Campton	273	154	Monroe	81	51
Easton	11	35	Piermont	154	31
Haverhill	902	574	Plymouth	751	542
Holderness	179	115	Thornton	136	74
Landaff	61	89	Woodstock	167	140
Lincoln	164	247	Totals	4806	3967
Lisbon	533	443			

SENATORIAL DISTRICT No. 4	Gale, r	Carter, d	SENATORIAL DISTRICT No. 4 —Concluded	Gale, r	Carter, d
Albany	21	31	Madison	160	83
Bartlett	292	238	Moultonborough ...	264	69
Brookfield	59	31	Ossipee	463	281
Chatham	30	53	Sandwich	243	110
Conway	928	894	Tamworth	330	148
Eaton	63	41	Tuftonboro	234	118
Effingham	153	61	Wakefield	388	227
Freedom	143	103	Waterville	6	4
Hart's Location ..	3	5	Wolfeboro	824	323
Jackson	94	76	Totals	4699	2909
Livermore	1	13			

SENATORIAL DISTRICT No. 5	Sanborn, r	Worthen, d	SENATORIAL DISTRICT No. 5 —Concluded	Sanborn, r	Worthen, d
Alexandria	88	98	Hebron	58	42
Ashland	350	328	Lebanon	1337	1184
Bridgewater	42	32	Lyme	212	112
Bristol	384	290	New Hampton ...	187	107
Canaan	365	270	Orange	12	22
Dorchester	53	20	Orford	184	60
Ellsworth	7	6	Rumney	224	132
Enfield	329	216	Warren	153	109
Grafton	116	107	Wentworth	85	100
Groton	22	14	Totals	5054	3671
Hanover	846	422			

SENATORIAL DISTRICT No. 6	Quimby, r	Carroll, d	SENATORIAL DISTRICT No. 6 <i>—Concluded</i>	Quimby, r	Carroll, d
Alton	495	231	Ward 3	192	177
Barnstead	211	197	Ward 4	493	413
Belmont	256	227	Ward 5	510	542
Center Harbor	142	58	Ward 6	751	448
Gilford	263	134	Meredith	555	448
Gilmanton	189	133	Sanbornton	177	76
Laconia—			
Ward 1	345	294	Totals	4950	4215
Ward 2	371	837			

SENATORIAL DISTRICT No. 7	Alexander, r	Wells, d	SENATORIAL DISTRICT No. 7 <i>—Concluded</i>	Alexander, r	Wells, d
Andover	266	282	Ward 2	254	803
Boscawen	412	163	Ward 3	553	580
Canterbury	152	59	Hill	176	46
Concord—	New London	283	135
Ward 1	554	599	Northfield	323	293
Ward 2	223	120	Tilton	394	446
Danbury	128	131	Wilmot	121	100
Franklin—			
Ward 1	366	319	Totals	4207	4076

SENATORIAL DISTRICT No. 8	Whitcomb, r	Gould, d	SENATORIAL DISTRICT No. 8 <i>—Concluded</i>	Whitcomb, r	Gould, d
Acworth	153	38	Newport	777	938
Charlestown	397	204	Plainfield	218	118
Claremont	2098	2144	Springfield	59	41
Cornish	219	134	Sunapee	243	192
Croydon	73	42	Unity	87	84
Goshen	54	76	Washington	64	45
Grantham	56	67	Totals	4617	4216
Langdon	70	18			
Lempster	49	75			

SENATORIAL DISTRICT No. 9	Chesley, r	Jameson, d	SENATORIAL DISTRICT No. 9 <i>—Concluded</i>	Chesley, r	Jameson, d
Antrim	360	117	Hopkinton	455	328
Bradford	163	137	Newbury	104	55
Concord—	Salisbury	94	71
Ward 3	322	187	Sutton	161	90
Ward 7	1390	898	Warner	344	209
Deering	72	63	Webster	118	33
Francestown	128	39	Windsor	5	2
Henniker	362	202	Totals	4641	2691
Hillsborough	563	260			

SENATORIAL DISTRICT No. 10	Houghton, r	Waling, d	SENATORIAL DISTRICT No. 10 —Concluded	Houghton, r	Waling, d
Alstead	183	82	Nelson	61	12
Chesterfield	183	42	Roxbury	14	3
Gilsum	88	29	Stoddard	22	29
Keene—	Sullivan	54	19
Ward 1	664	613	Surry	73	18
Ward 2	567	343	Walpole	426	491
Ward 3	586	300	Westmoreland	241	24
Ward 4	670	243			
Ward 5	413	535	Totals	4328	2841
Marlow	83	58			

SENATORIAL DISTRICT No. 11	Cummings, r	Bullock, d	SENATORIAL DISTRICT No. 11 —Concluded	Cummings, r	Bullock, d
Bennington	116	84	Richmond	52	42
Dublin	128	65	Rindge	225	31
Fitzwilliam	226	46	Sharon	11	2
Hancock	158	81	Swanzy	396	415
Harrisville	100	130	Troy	269	209
Hinsdale	383	207	Winchester	391	317
Jaffrey	551	470			
Marlborough	373	193	Totals	4091	2801
Peterborough	712	509			

SENATORIAL DISTRICT No. 12	Heald, r	Woods, d	SENATORIAL DISTRICT No. 12 —Concluded	Heald, r	Woods, d
Amherst	276	128	Mont Vernon	95	74
Brookline	117	108	Nashua—
Greenfield	108	55	Ward 1	1419	579
Greenville	175	383	Ward 2	649	555
Hollis	300	99	New Ipswich	161	62
Lyndeborough	159	25	Temple	101	10
Mason	61	26	Wilton	435	351
Merrimack	291	106	Totals	5339	3046
Milford	992	485			

SENATORIAL DISTRICT No. 13	Rigney, r	Bouthillier, d	SENATORIAL DISTRICT No. 13 —Concluded	Rigney, r	Bouthillier, d
Nashua—	Ward 7	449	852
Ward 3	141	844	Ward 8	631	1521
Ward 4	377	590	Ward 9	100	778
Ward 5	155	828	Totals	2124	6613
Ward 6	271	1200			

SENATORIAL DISTRICT No. 14	Tierney, r	Steele, d	SENATORIAL DISTRICT No. 14 —Concluded	Tierney, r	Steele, d
Allenstown	110	474	Loudon	204	171
Bedford	277	300	New Boston	226	63
Bow	217	154	Pembroke	383	754
Chichester	184	117	Pittsfield	474	461
Dunbarton	134	63	Weare	440	211
Epsom	153	175	Totals	3915	4048
Goffstown	802	674			
Hooksett	311	431			

SENATORIAL DISTRICT No. 15	George, r	Fraser, d	SENATORIAL DISTRICT No. 15 <i>—Concluded</i>	George, r	Fraser, d
Concord—	Ward 8	221	473
Ward 4	1306	805	Ward 9	287	604
Ward 5	995	360	Totals	3726	2915
Ward 6	917	673			

SENATORIAL DISTRICT No. 16	Jacobson, Jr., r	Knowlton, d	SENATORIAL DISTRICT No. 16 <i>—Concluded</i>	Jacobson, Jr., r	Knowlton, d
Manchester—	Ward 9	634	997
Ward 1	1243	640	Totals	3313	2808
Ward 2	1436	1171			

SENATORIAL DISTRICT No. 17	Worthen, r	Murphy, d	SENATORIAL DISTRICT No. 17 <i>—Concluded</i>	Worthen, r	Murphy, d
Manchester—	Ward 10	801	1026
Ward 3	1294	1209	Totals	3212	3276
Ward 4	1117	1041			

SENATORIAL DISTRICT No. 18	Foley, d		SENATORIAL DISTRICT No. 18 —Concluded	Foley, d	
Manchester—			Ward 11	1350	..
Ward 5	1410	..	Totals	6740	..
Ward 7	1838	..			
Ward 8	2142	..			

SENATORIAL DISTRICT No. 19	Beaudet, r	Martel, d	SENATORIAL DISTRICT No. 19 —Concluded	Beaudet, r	Martel, d
Manchester—			Ward 13	556	1641
Ward 12	392	1345	Totals	948	2986

SENATORIAL DISTRICT No. 20	Hubbard, r	Doc, Haven, d	SENATORIAL DISTRICT No. 20 —Concluded	Hubbard, r	Doc, Haven, d
Farmington	337	459	Ward 6	656	305
Middleton	38	72	Somersworth—		..
Milton	418	193	Ward 1	138	257
New Durham	111	118	Ward 2	171	337
Rochester—			Ward 3	84	526
Ward 1	328	212	Ward 4	22	873
Ward 2	503	360	Ward 5	35	342
Ward 3	376	231	Strafford	282	81
Ward 4	231	671	Totals	4722	5346
Ward 5	492	309			

SENATORIAL DISTRICT No. 21	Doe, Jessie, r	Calef, d	SENATORIAL DISTRICT No. 21 —Continued	Doe, Jessie, r	Calef, d
Barrington	107	252	Durham	420	140
Dover—	Lee	106	106
Ward 1	681	719	Maddury	70	96
Ward 2	596	905	Rollinsford	274	321
Ward 3	669	467			
Ward 4	844	896	Totals	3830	4301
Ward 5	63	399			

SENATORIAL DISTRICT No. 22	Cole, r	Conway, d	SENATORIAL DISTRICT No. 22 —Continued	Cole, r	Conway, d
Auburn	177	123	Northwood	315	101
Candia	217	168	Nottingham	137	76
Chester	263	55	Pelham	157	116
Deerfield	173	114	Raymond	321	250
Derry	1343	1129	Salem	799	225
Hudson	532	338	Windham	144	84
Litchfield	104	35			
Londonderry	345	225	Totals	6140	4760
Manchester—					
Ward 6	1113	1721			

SENATORIAL DISTRICT No. 23	Bixler, r	Williams, d	SENATORIAL DISTRICT No. 23 —Concluded	Bixler, r	Williams, d
Atkinson	144	36	Kingston	328	97
Brentwood	144	100	Newfields	135	58
Danville	167	29	Newton	266	104
East Kingston	130	67	North Hampton ..	272	67
Epping	237	491	Plaistow	379	206
Exeter	1470	944	Sandown	61	43
Fremont	213	49	Seabrook	260	163
Hampstead	297	74	South Hampton ...	59	33
Hampton	635	217			
Hampton Falls	203	25	Totals	5522	2920
Kensington	122	117			

SENATORIAL DISTRICT No. 24	Dale, r	Dore, d	SENATORIAL DISTRICT No. 24 —Concluded	Dale, r	Dore, d
Greenland	182	55	Ward 3	614	740
New Castle	116	112	Ward 4	502	328
Newington	88	67	Ward 5	244	247
Newmarket	238	526	Rye	380	170
Portsmouth—			Stratham	191	78
Ward 1	777	826			
Ward 2	1462	839	Totals	4794	3988

ROCKINGHAM COUNTY	SHERIFF		SOLICIT- TOR		TREAS- URER		REGISTER OF DEEDS	
	Spinney, r	Rowe, d	Scammon, r	Marvin, d	Stockbridge, r	Young, d	Green, r	Hayes, Jr., d
Atkinson	148	40	153	34	147	36	154	32
Auburn	156	127	156	127	138	144	153	126
Brentwood	135	107	155	91	148	89	155	88
Candia	228	177	232	167	221	168	232	157
Chester	257	58	265	55	260	61	269	49
Danville	171	33	175	30	166	28	182	25
Deerfield	139	174	169	120	171	118	186	112
Derry	1231	1191	1247	1127	1189	1242	1261	1116
East Kingston	124	72	131	64	132	61	143	60
Epping	228	511	243	489	243	487	245	489
Exeter	1455	940	1536	885	1597	828	1585	825
Fremont	212	53	223	45	219	45	221	43
Greenland	173	62	180	58	179	55	160	55
Hampstead	287	87	293	77	288	79	294	73
Hampton	637	232	678	204	647	199	647	222
Hampton Falls	199	28	205	24	201	25	200	24
Kensington	118	117	122	114	120	115	124	116
Kingston	318	108	328	100	343	97	340	91
Londonderry	333	237	346	220	331	248	347	220
New Castle	115	113	96	129	109	113	108	118
Newfields	135	58	139	52	140	52	138	54
Newington	80	81	78	72	83	69	81	68
Newmarket	253	526	259	519	267	510	252	518
Newton	274	115	286	104	272	101	289	101
North Hampton	286	78	290	66	287	55	280	69
Northwood	327	110	335	97	319	105	329	99
Nottingham	126	88	142	74	138	76	142	74
Plaistow	378	210	380	202	377	207	387	197
Portsmouth—
Ward 1	733	891	676	910	690	845	689	870
Ward 2	1361	956	1328	954	1414	824	1391	851
Ward 3	625	754	553	784	584	733	553	766
Ward 4	436	368	408	391	433	357	420	364
Ward 5	232	263	220	267	231	244	227	252
Raymond	324	261	340	243	331	249	343	242
Rye	356	197	352	193	360	179	325	238
Salem	709	284	730	254	729	240	762	220
Sandown	55	49	66	42	58	44	61	41
Seabrook	280	189	293	174	250	158	273	183
South Hampton	61	32	58	35	58	34	58	33
Stratham	191	77	202	74	217	67	204	73
Windham	135	82	124	91	120	100	143	82
Totals	14021	10136	14192	9758	14207	9487	14353	9436

ROCKINGHAM COUNTY	REGISTER OF PROBATE			COMMISSIONERS					
	May, r	Palmer, d	MacDonald, ind	Currier, r	Frink, r	Marston, r	Avery, d	Chesley, d	Pridham, d
Atkinson	151	30	..	146	143	143	35	31	29
Auburn	144	126	2	138	143	137	131	129	125
Brentwood	129	108	13	146	140	133	95	93	91
Candia	218	160	..	223	214	215	164	163	159
Chester	247	53	16	265	254	256	59	52	49
Danville	160	24	8	196	164	160	22	23	26
Deerfield	163	119	9	168	168	161	125	120	115
Derry	1183	1088	138	1163	1152	1147	1328	1129	1112
East Kingston	116	81	8	146	130	129	59	61	61
Epping	227	481	24	242	237	231	488	494	489
Exeter	1325	847	218	1451	1504	1527	858	862	848
Fremont	203	47	21	227	220	218	43	44	41
Greenland	160	61	15	175	184	181	53	52	54
Hampstead	291	74	1	318	285	279	67	70	67
Hampton	606	200	62	626	621	675	195	194	192
Hampton Falls	196	29	5	199	197	204	23	24	24
Kensington	93	143	6	117	116	115	117	118	118
Kingston	312	97	..	355	319	316	87	91	85
Londonderry	329	219	..	284	316	314	326	226	222
New Castle	108	111	..	102	106	80	115	111	145
Newfields	130	55	8	130	131	131	51	51	49
Newington	73	67	10	83	114	80	59	49	66
Newmarket	235	518	18	240	242	245	525	526	515
Newton	263	99	19	290	264	259	94	98	94
North Hampton	266	60	..	276	280	321	54	57	54
Northwood	310	109	5	317	306	313	108	122	102
Nottingham	136	77	2	126	128	128	80	107	80
Plaistow	378	198	4	394	364	367	193	193	190
Portsmouth—
Ward 1	609	817	145	677	753	696	843	822	862
Ward 2	1317	819	89	1369	1435	1385	829	816	860
Ward 3	521	729	63	562	616	571	734	726	738
Ward 4	307	333	39	420	445	430	349	328	352
Ward 5	213	244	25	231	242	233	243	238	247
Raymond	316	249	22	338	327	330	246	252	245
Rye	332	183	30	351	370	377	176	171	176
Salem	730	207	46	733	709	705	233	219	218
Sandown	56	43	8	68	59	60	41	42	43
Seabrook	229	166	142	247	256	287	156	156	164
South Hampton	47	51	..	60	56	58	33	31	28
Stratham	170	81	20	194	198	202	70	72	72
Windham	118	85	2	115	106	128	115	84	82
Totals	13117	9288	1243	13907	14014	13927	9628	9247	9289

STRAFFORD COUNTY	SHERIFF		SOLICI- TOR		TREAS- URER		REGISTER OF DEEDS	
	Davis, W. S., r	Scruton, d	Hall, r	McGreal, d	Bliss, r	Foss, E. C., d	Welch, r	Willott, d
Barrington	236	114	200	118	186	138	196	114
Dover—
Ward 1	722	659	739	628	759	594	770	577
Ward 2	618	880	627	849	673	809	734	789
Ward 3	714	411	744	361	660	354	664	346
Ward 4	881	860	888	820	937	785	940	770
Ward 5	75	384	61	397	69	387	73	383
Durham	430	121	431	112	452	100	445	98
Farmington	862	441	840	500	795	490	831	439
Lee	122	80	129	75	133	73	129	72
Madbury	96	64	95	63	97	64	96	62
Middleton	39	70	46	67	39	69	42	67
Milton	413	193	398	192	371	222	399	185
New Durham	113	117	113	119	108	120	110	119
Rochester—
Ward 1	298	241	318	200	277	253	320	193
Ward 2	470	394	479	367	440	411	471	354
Ward 3	371	242	360	234	326	285	378	216
Ward 4	213	699	217	679	167	735	200	687
Ward 5	472	327	479	292	404	378	471	286
Ward 6	644	309	643	282	547	381	629	276
Rollinsford	242	338	243	332	249	330	256	321
Somersworth—
Ward 1	144	251	137	257	139	254	139	254
Ward 2	179	324	176	332	177	330	183	325
Ward 3	89	520	80	531	87	519	84	525
Ward 4	26	874	22	874	22	871	22	875
Ward 5	41	339	34	339	34	339	35	340
Strafford	282	85	281	74	261	97	284	74
Totals	8792	9337	8780	9094	8409	9388	8901	8747

STRAFFORD COUNTY	REGISTER OF PROBATE		COMMISSIONERS					
	Martin, r	Waldron, d	Bickford, r	Davis, F. F., r	Gray, r	Foss, H. D., d	Lawrence, d	McCann, d
Barrington	192	124	165	179	173	162	139	141
Dover—
Ward 1	634	779	664	776	702	650	598	634
Ward 2	585	914	610	692	610	838	796	838
Ward 3	680	449	670	762	678	405	365	375
Ward 4	806	922	836	932	844	785	791	867
Ward 5	65	395	66	87	62	383	375	391
Durham	424	120	410	414	408	129	123	124
Farmington	842	449	721	747	799	604	564	515
Lee	132	76	117	119	119	87	92	79
Madbury	94	69	81	93	92	78	69	67
Middleton	40	69	37	37	41	67	74	64
Milton	399	193	354	363	377	238	226	206
New Durham	112	116	105	101	105	123	127	122
Rochester—
Ward 1	332	188	227	239	266	314	275	249
Ward 2	474	361	383	411	429	475	415	393
Ward 3	381	215	309	338	364	311	248	231
Ward 4	210	674	161	184	194	744	705	692
Ward 5	463	304	368	381	423	430	365	336
Ward 6	627	288	503	526	562	446	371	344
Rollinsford	240	340	235	251	235	334	324	326
Somersworth—
Ward 1	144	252	139	140	138	252	249	252
Ward 2	181	324	173	176	174	333	332	330
Ward 3	87	521	89	89	87	519	518	517
Ward 4	20	875	25	26	25	872	869	876
Ward 5	36	341	37	38	37	339	334	336
Strafford	283	76	253	250	268	110	98	85
Totals	8483	9434	7738	8354	8212	10028	9442	9390

BELKNAP COUNTY	SHERIFF		SOLICI- TOR		TREAS- URER		REGISTER OF DEEDS	
	Elliott, r	Fontaine, d	Jewett, r	Dyer, d	Hayford, r	Varney, d	Sanborn, r	Chase, d
Alton	517	206	516	210	475	253	520	210
Barnstead	233	183	232	184	214	197	233	184
Belmont	291	203	281	212	282	212	283	210
Center Harbor	154	50	148	51	147	52	149	53
Gilford	303	106	273	122	269	118	281	116
Gilmanton	203	119	207	117	190	130	212	116
Laconia—
Ward 1	439	230	406	257	375	276	399	269
Ward 2	448	757	436	764	412	784	437	767
Ward 3	253	116	241	125	230	131	241	130
Ward 4	597	311	587	322	548	340	573	332
Ward 5	632	428	594	451	570	461	594	462
Ward 6	842	374	802	388	778	399	806	404
Meredith	672	383	602	409	592	408	612	409
New Hampton	205	82	203	84	193	85	202	86
Sanbornton	194	64	192	65	188	64	193	64
Tilton	410	440	414	442	406	444	409	446
Totals	6393	4052	6134	4203	5869	4354	6144	4258

BELKNAP COUNTY	REGISTER OF PROBATE		COMMISSIONERS					
	Stafford, r	Phillips, d	1st Dist.		2nd Dist.		3rd Dist.	
			Morrison, r	Simpson, d	Smith, J. F., r	Prescott, d	Weeks, r	Smith, S. W., d
Alton	503	218	499	224	496	220	479	239
Barnstead	221	189	220	191	218	192	221	190
Belmont	281	212	274	219	270	218	270	222
Center Harbor	145	52	145	55	146	52	145	54
Gilford	267	118	255	136	251	138	239	170
Gilmanston	199	117	191	130	185	130	179	138
Laconia—
Ward 1	394	268	368	295	357	300	341	310
Ward 2	414	787	397	801	391	798	382	811
Ward 3	232	133	226	136	225	135	220	144
Ward 4	571	321	549	358	542	379	514	341
Ward 5	579	465	556	490	547	490	528	503
Ward 6	789	391	689	537	725	460	716	459
Meredith	585	412	566	435	560	477	540	444
New Hampton	199	83	197	87	185	101	186	94
Sanbornton	189	63	196	62	191	63	176	75
Tilton	406	443	401	445	393	448	400	445
Totals	5974	4272	5729	4601	5682	4601	5536	4639

CARROLL COUNTY	SHERIFF		SOLICI- TOR		TREAS- URER		REGISTER OF DEEDS	
	Welch, r	Chandler, d	Smart, P. B., r	Greene, d	Smith, r	Davis, d	Carter, r	Milliken, d
Albany	28	28	21	28	23	23	30	18
Bartlett	261	276	367	152	292	229	323	183
Brookfield	64	31	62	28	63	28	45	27
Chatham	30	53	38	42	30	53	33	48
Conway	911	920	1040	710	906	706	1078	681
Eaton	73	37	66	39	67	40	68	37
Effingham	149	66	149	65	150	62	152	62
Freedom	157	99	148	98	147	101	146	109
Hart's Location	3	5	3	5	3	5	3	5
Jackson	62	106	115	44	89	66	109	44
Madison	179	75	169	73	164	77	169	71
Moultonborough	285	77	273	76	266	64	274	63
Ossipee	506	271	481	283	473	272	526	245
Sandwich	305	110	223	148	242	104	256	103
Tamworth	404	121	314	176	320	155	340	144
Tuftonboro	260	111	235	131	243	113	255	104
Wakefield	417	222	403	219	396	218	411	211
Wolfeboro	829	330	799	352	825	319	837	311
Totals	4923	2938	4906	2669	4699	2635	5055	2466

CARROLL COUNTY	REGISTER OF PROBATE		COMMISSIONERS					
	White, r	Schilling, Sr., d	Garland, r	Smart, C. E., r	Towle, r	Evans, d	Hutchins, d	Pitman, d
Albany	34	19	37	28	24	18	21	23
Bartlett	331	179	340	315	308	174	182	209
Brookfield	64	27	61	53	58	30	45	31
Chatham	33	49	34	34	31	49	49	50
Conway	1071	682	1149	1056	1034	680	697	742
Eaton	71	32	71	71	70	34	32	34
Effingham	155	60	153	151	151	59	61	57
Freedom	149	100	149	146	158	97	98	96
Hart's Location	3	5	3	3	3	5	5	5
Jackson	107	43	115	95	90	41	48	63
Madison	166	75	168	166	163	74	74	74
Moultonborough	280	61	266	268	269	92	66	63
Ossipee	489	269	481	457	465	279	290	284
Sandwich	265	105	217	223	230	180	114	109
Tamworth	392	123	298	322	321	223	143	135
Tuftonboro	260	104	245	238	241	113	114	106
Wakefield	405	214	395	377	388	215	253	217
Wolfeboro	837	314	827	810	816	319	340	322
Totals	5112	2461	5009	4813	4820	2682	2632	2620

MERRIMACK COUNTY	SHERIFF		SOLICI- TOR		TREAS- URER		REGISTER OF DEEDS	
	Wooster, r	Cook, d	Colby, W. A., r	Craig, d	Shaw, r	Martin, d	Brown, r	Phillips, d
Allenstown	214	378	107	478	115	469	120	463
Andover	273	271	262	281	272	268	276	268
Boscawen	377	178	360	193	361	176	382	167
Bow	290	162	246	162	221	143	247	132
Bradford	179	131	165	139	165	135	178	129
Canterbury	138	71	129	72	143	60	153	56
Chichester	203	109	194	112	215	105	199	105
Concord—
Ward 1	558	596	449	679	460	647	511	622
Ward 2	264	110	213	150	227	127	235	124
Ward 3	350	178	310	209	319	189	324	204
Ward 4	1536	590	1336	746	1360	672	1432	652
Ward 5	1064	295	988	359	1003	298	1045	283
Ward 6	1067	550	925	664	926	623	996	597
Ward 7	1505	833	1313	992	1370	896	1439	863
Ward 8	335	392	219	484	248	439	247	450
Ward 9	436	483	317	578	306	560	349	542
Danbury	146	107	127	120	145	105	153	102
Dunbarton	151	57	123	81	136	58	139	60
Epsom	200	121	192	130	201	123	198	120
Franklin—
Ward 1	375	334	373	316	374	312	381	307
Ward 2	273	796	259	807	255	804	263	797
Ward 3	562	566	560	575	557	572	568	561
Henniker	393	192	367	214	363	199	380	193
Hill	180	43	176	50	177	43	178	45
Hooksett	311	454	320	426	315	425	339	410
Hopkinton	472	328	460	336	451	326	480	312
Loudon	257	137	219	162	239	145	236	147
Newbury	114	52	103	58	108	51	114	49
New London	309	105	305	111	301	109	313	102
Northfield	316	301	319	298	330	288	329	290
Pembroke	490	647	403	731	395	746	407	729
Pittsfield	496	439	490	437	496	433	491	431
Salisbury	109	63	96	72	98	68	99	66
Sutton	167	87	165	90	166	84	172	81
Warner	372	200	352	218	346	208	369	193
Webster	141	30	123	41	126	32	138	29
Wilmot	120	107	123	99	126	89	132	88
Totals	14743	10493	13188	11670	13416	11027	14012	10769

MERRIMACK COUNTY	REGISTER OF PROBATE		COMMISSIONERS					
	Keeler, r	Gavaghan, d	Britton, r	Colby, J. G., r	McQuilkin, r	Bartlett, d	Connelly, d	Higgins, d
Allenstown	123	455	118	132	112	466	450	461
Andover	275	268	276	274	271	270	269	271
Boscawen	378	166	368	403	361	179	163	163
Bow	263	124	260	244	248	137	131	129
Bradford	188	123	177	169	173	129	132	125
Canterbury	149	59	142	149	143	65	55	58
Chichester	214	97	200	197	204	120	110	105
Concord—
Ward 1	513	619	501	515	490	636	615	623
Ward 2	244	114	261	237	239	122	113	116
Ward 3	356	168	341	325	342	187	182	170
Ward 4	1539	583	1436	1386	1422	674	635	609
Ward 5	1086	277	1049	1026	1025	304	291	279
Ward 6	1058	557	984	938	960	625	603	586
Ward 7	1486	828	1480	1360	1389	850	863	882
Ward 8	280	435	273	240	260	427	432	470
Ward 9	389	524	359	326	344	546	529	526
Danbury	152	101	147	146	140	107	106	105
Dunbarton	142	56	143	138	136	57	59	62
Epsom	201	119	189	192	196	141	124	122
Franklin—
Ward 1	381	306	376	381	374	310	308	311
Ward 2	265	796	270	270	264	791	789	792
Ward 3	575	558	575	571	559	556	557	561
Henniker	380	192	371	349	359	203	241	195
Hill	179	44	177	177	176	48	44	44
Hooksett	339	406	322	326	314	418	417	422
Hopkinton	481	307	474	452	455	333	326	310
Loudon	235	143	244	242	246	146	134	128
Newbury	111	51	113	110	112	51	51	49
New London	308	104	320	314	311	100	100	98
Northfield	333	286	327	326	325	296	289	290
Pembroke	409	730	413	414	422	723	719	717
Pittsfield	492	428	485	481	487	441	433	431
Salisbury	101	66	93	105	89	72	69	70
Sutton	180	76	171	169	166	84	83	82
Warner	369	193	366	357	353	203	201	200
Webster	136	28	125	147	122	43	28	31
Wilmot	130	88	124	126	123	93	92	88
Totals	14440	10475	14050	13714	13712	10953	10743	10681

HILLSBOROUGH COUNTY	SHERIFF		SOLICITOR		TREASURER		REGISTER OF DEEDS	
	O'Dowd, R. M., r	O'Dowd, R. M., d	St. Cyr, r	Sheehan, d	Johnson, r	Lucier, d	Clough, r	Haggerty, d
Amherst	404	265	131	268	129	267	133
Antrim	481	354	120	358	116	358	115
Bedford	594	262	319	280	305	282	308
Bennington	120	83	117	85	117	86	111	91
Brookline	116	112	112	112	114	111	116	111
Deering	79	64	68	64	72	63	72	62
Francestown	131	42	125	40	125	40	126	40
Goffstown	810	692	768	708	798	682	793	698
Greenfield	105	57	102	60	105	57	105	55
Greenville	131	415	134	411	127	417	129	415
Hancock	159	86	150	84	153	85	151	87
Hillsborough	849	555	279	562	275	562	276
Hollis	289	110	279	112	273	120	272	125
Hudson	509	357	521	331	496	373	488	391
Litchfield	103	36	102	36	103	35	103	36
Lyndeborough	155	33	148	33	150	31	147	33
Manchester—
Ward 1	1333	567	1264	627	1315	567	1315	568
Ward 2	1541	1096	1487	1130	1498	1091	1482	1094
Ward 3	1270	1254	1248	1262	1230	1272	1230	1262
Ward 4	1119	1044	1072	1087	1109	1047	1104	1048
Ward 5	220	1430	212	1433	219	1422	206	1427
Ward 6	1162	1697	1106	1749	1135	1704	1137	1709
Ward 7	141	1705	261	1830	196	1866	214	1851
Ward 8	970	2182	976	2140	935	2174	982	2138
Ward 9	629	991	598	1006	625	968	618	965
Ward 10	790	1073	731	1069	782	1023	774	1033
Ward 11	1786	382	1380	392	1344	386	1362
Ward 12	347	1375	402	1324	283	1421	354	1334
Ward 13	2152	623	1561	392	1761	499	1623
Mason	67	25	60	26	59	27	61	26
Merrimack	408	280	107	286	112	282	121
Milford	1490	969	489	962	498	951	513
Mont Vernon	118	50	112	47	112	50	111	50
Nashua—
Ward 1	1999	1403	585	1350	664	1323	698
Ward 2	635	566	623	574	600	616	586	631
Ward 3	851	147	834	131	863	135	864
Ward 4	341	634	341	628	325	654	335	656
Ward 5	128	784	160	821	145	861	132	864
Ward 6	272	1185	274	1180	233	1244	244	1238
Ward 7	437	856	430	861	412	901	409	903
Ward 8	576	1516	609	1504	551	1607	577	1575
Ward 9	759	107	113	748	99	778	105	767
New Boston	228	66	214	64	220	63	217	69
New Ipswich	225	146	68	147	67	145	71
Pelham	146	127	147	124	143	129	141	131
Peterborough	694	522	674	527	668	536	671	537
Sharon	12	11	2	11	1	11	1
Temple	95	10	90	12	89	12	92	14
Weare	387	249	364	252	374	247	366	255
Wilton	774	382	373	380	384	385	380
Windsor	3	8	3	5	1	7	..	10
Totals	17115	35231	21976	30354	21510	30906	21662	30764

HILLSBOROUGH COUNTY	REGISTER OF PROBATE		COMMISSIONERS					
			1st Dist.		2nd Dist.		3rd Dist.	
	Copp, r	Dearborn, d	Gelinas, r	Gingras, d	Buxton, r	Hallisey, d	Hardy, r	Cassidy, d
Amherst	282	127	261	129	270	125	270	141
Antrim	359	117	353	119	354	118	355	115
Bedford	274	313	278	308	279	296	279	300
Bennington	116	84	115	83	116	83	115	83
Brookline	117	111	117	108	115	111	111	114
Deering	72	64	72	64	73	62	72	63
Francestown	128	41	126	40	126	39	126	39
Goffstown	791	699	757	729	776	703	777	700
Greenfield	106	58	106	53	107	53	108	57
Greenville	131	416	129	417	131	414	127	416
Hancock	158	82	154	83	154	84	152	87
Hillsborough	568	271	557	276	561	272	551	282
Hollis	290	110	272	116	282	113	218	192
Hudson	559	330	510	351	518	354	530	338
Litchfield	103	35	101	35	104	35	104	35
Lyndeborough	153	31	144	32	145	32	138	43
Manchester—								
Ward 1	1284	600	1276	608	1288	583	1289	579
Ward 2	1441	1129	1456	1134	1458	1089	1461	1082
Ward 3	1171	1306	1190	1324	1195	1267	1201	1262
Ward 4	1034	1120	1043	1118	1061	1055	1064	1047
Ward 5	191	1438	194	1454	192	1429	190	1426
Ward 6	1073	1790	1088	1761	1093	1725	1096	1724
Ward 7	187	1869	229	1869	197	1859	196	1854
Ward 8	903	2190	967	2153	931	2150	926	2151
Ward 9	578	1007	569	1037	588	978	588	978
Ward 10	722	1089	695	1137	726	1058	740	1048
Ward 11	364	1376	343	1442	354	1368	366	1353
Ward 12	312	1390	314	1416	315	1376	315	1375
Ward 13	433	1677	474	1710	453	1646	452	1644
Mason	63	24	61	24	61	22	61	27
Merrimack	300	105	284	104	298	101	290	106
Milford	957	503	940	501	945	500	863	651
Mont Vernon	114	50	106	53	108	57	105	62
Nashua—								
Ward 1	1452	594	1380	588	1410	611	1394	600
Ward 2	663	566	626	560	639	576	632	563
Ward 3	151	839	146	840	147	852	139	834
Ward 4	375	626	339	619	358	633	346	623
Ward 5	162	830	148	826	153	839	149	813
Ward 6	284	1188	257	1188	255	1220	256	1191
Ward 7	447	861	437	847	435	871	426	864
Ward 8	636	1525	594	1503	597	1543	594	1502
Ward 9	111	756	102	754	108	762	105	758
New Boston	223	66	219	63	219	63	206	80
New Ipswich	149	69	145	68	142	69	136	80
Nelham	154	121	143	125	144	124	146	123
Peterborough	681	531	679	521	676	519	674	524
Sharon	11	1	11	1	11	1	11	1
Temple	93	11	88	11	90	12	91	11
Weare	364	269	369	250	371	246	367	251
Wilton	386	376	384	371	388	369	384	385
Windsor		7	1	5	1	5	2	3
Totals	21676	30788	21349	30928	21518	30472	21294	30580

CHESHIRE COUNTY	SHERIFF		SOLICI- TOR		TREAS- URER		REGISTER OF DEEDS	
	Bennett, r	Hunnewell, d	Olson, A., r	Olson, A., d	Porter, r	Olson, A., d	Chaplin, r	Ryan, d
Alstead	171	90	172	86	167	85	173	82
Chesterfield	183	43	181	43	184	42	182	41
Dublin	126	67	123	68	120	66	127	66
Fitzwilliam	227	45	242	42	234	41	230	38
Gilsom	89	33	89	29	89	32	88	26
Harrisville	94	139	92	135	105	124	93	136
Hinsdale	380	217	593	..	387	200	387	204
Jaffrey	544	475	1022	..	540	474	549	474
Keene—
Ward 1	680	618	677	605	683	594	675	607
Ward 2	587	327	577	332	573	334	576	335
Ward 3	603	295	589	295	576	295	592	290
Ward 4	679	237	683	230	675	236	680	229
Ward 5	424	530	933	..	415	517	421	527
Marlborough	389	194	373	195	382	189	377	187
Marlow	84	59	81	60	81	59	83	57
Nelson	62	16	63	13	62	13	62	11
Richmond	61	29	89	..	64	24	66	23
Rindge	225	32	225	30	226	28	230	28
Roxbury	14	3	16	3	14	3	15	3
Stoddard	30	25	25	28	24	28	27	25
Sullivan	53	17	53	17	53	17	55	17
Surry	75	18	71	19	74	16	73	19
Swanzy	434	397	425	390	425	379	428	375
Troy	262	201	262	205	259	204	261	205
Walpole	381	501	384	483	342	506	353	495
Westmoreland	232	35	226	20	222	20	222	22
Winchester	424	285	451	381	415	276	415	273
Totals	7513	4928	8717	3709	7391	4802	7440	4795

CHESHIRE COUNTY	REGISTER OF PROBATE		COMMISSIONERS					
	Gee, r	Shet, d	Ramsay, r	Richardson, r	Swan, r	Bergeron, d	Despres, d	Robbins, d
Alstead	180	80	173	171	166	83	82	80
Chesterfield	184	41	182	179	177	41	40	44
Dublin	128	64	127	122	124	65	69	64
Fitzwilliam	229	38	226	239	226	40	42	40
Gilsum	89	26	85	84	87	27	27	34
Harrisville	103	130	94	104	99	133	124	128
Hinsdale	382	201	384	384	388	205	202	202
Jaffrey	554	470	542	534	532	467	500	458
Keene—
Ward 1	682	607	666	669	681	634	596	609
Ward 2	583	334	549	566	583	343	326	334
Ward 3	597	284	575	567	579	306	293	306
Ward 4	685	225	669	652	677	247	231	232
Ward 5	420	530	411	412	418	535	518	526
Marlborough	389	187	368	369	369	199	203	192
Marlow	84	56	84	83	85	58	57	59
Nelson	61	12	65	64	59	11	11	16
Richmond	62	25	61	60	63	24	27	25
Rindge	230	28	222	224	215	31	31	30
Roxbury	14	4	15	14	12	3	3	6
Stoddard	28	25	26	28	27	28	25	26
Sullivan	56	17	54	52	55	17	17	18
Surry	74	18	72	69	68	19	19	24
Swanzy	439	368	411	424	415	395	370	404
Troy	255	202	263	259	270	205	201	204
Walpole	365	490	431	387	363	491	472	477
Westmoreland	228	19	245	239	227	26	21	19
Winchester	426	271	420	418	424	276	275	275
Totals	7527	4752	7420	7373	7389	4909	4782	4832

SULLIVAN COUNTY	SHERIFF		SOLICI- TOR		TREAS- URER		REGISTER OF DEEDS	
	Monta, r	Michaud, d	Leahy, r	Nolin, d	Barton, r	Bonneau, d	Rounsevel, r	Edes, d
Acworth	157	38	147	38	153	37	151	40
Charlestown	428	198	389	212	411	181	416	185
Claremont	2219	2080	2151	2107	2080	2158	2161	2027
Cornish	220	136	220	133	227	121	224	125
Croydon	74	36	68	35	90	25	78	33
Goshen	57	76	51	75	71	66	67	65
Grantham	57	65	57	63	64	57	60	63
Langdon	67	21	68	20	70	17	71	17
Lempster	57	68	52	68	70	56	65	61
Newport	936	780	854	803	1032	646	981	789
Plainfield	221	118	212	124	219	116	218	116
Springfield	57	49	66	32	79	25	74	30
Sunapee	267	172	260	171	303	135	287	165
Unity	96	85	83	92	96	73	92	71
Washington	75	40	69	39	79	36	76	38
Totals	4988	3962	4747	4012	5044	3749	5021	3825

SULLIVAN COUNTY	REGISTER OF PROBATE		COMMISSIONERS					
	Jameson, r	Adams, d	Putnam, r	Stoughton, r	Warner, r	Osborne, d	Walker, d	Welch, d
Acworth	149	40	154	150	143	38	55	39
Charlestown	372	247	429	396	373	188	231	133
Claremont	2207	1948	2125	2142	2108	2185	2077	2079
Cornish	223	124	226	210	217	133	136	127
Croydon	86	28	64	56	57	57	56	39
Goshen	75	61	37	34	39	108	100	74
Grantham	64	56	52	54	58	79	65	61
Langdon	69	19	67	68	69	22	20	17
Lempster	67	57	44	31	42	85	96	66
Newport	1171	572	640	641	676	1213	990	801
Plainfield	219	119	219	211	209	128	122	119
Springfield	76	26	48	51	55	66	45	32
Sunapee	315	135	154	198	211	330	179	156
Unity	99	71	67	46	70	117	139	78
Washington	73	39	61	57	55	59	53	44
Totals	5265	3542	4387	4345	4382	4808	4364	3915

GRAFTON COUNTY	SHERIFF		SOLICI- TOR		TREAS- URER		REGISTER OF DEEDS	
	Leavitt, r	Crowley, d	Flint, r	Sawyer, d	Huckins, r	Plummer, d	Randolph, r	Gray, d
Alexandria	94	86	94	87	94	88	96	89
Ashland	266	421	316	354	281	396	322	344
Bath	156	136	149	143	154	138	158	139
Benton	24	40	25	39	23	39	24	39
Bethlehem	184	210	171	220	172	208	188	206
Bridgewater	43	31	43	30	43	30	42	31
Bristol	453	183	461	185	453	183	478	178
Campton	269	156	266	162	270	158	259	165
Canaan	368	267	361	276	362	272	366	269
Dorchester	54	20	52	23	53	20	49	22
Easton	15	31	14	32	14	32	13	33
Ellsworth	7	6	..	13	7	6	1	11
Enfield	233	216	321	225	325	216	325	214
Franconia	120	74	117	77	122	72	117	82
Grafton	118	104	120	104	119	103	125	102
Groton	26	10	27	10	26	9	26	10
Hanover	881	391	768	520	865	397	873	397
Haverhill	917	558	906	571	917	562	923	564
Hebron	59	35	60	36	61	34	61	35
Holderness	168	131	169	127	184	121	171	134
Landaff	65	84	67	83	65	85	65	88
Lebanon	1539	1072	1199	1365	1323	1184	1348	1171
Lincoln	168	247	166	247	165	246	164	249
Lisbon	548	422	537	436	547	427	560	419
Littleton	1225	1173	1190	1204	1191	1195	1199	1214
Livermore	1	13	1	13	1	13	1	13
Lyman	47	70	36	76	43	71	42	72
Lyme	215	111	215	117	216	110	224	108
Monroe	86	51	84	48	84	50	83	50
Orange	12	22	12	22	12	22	14	22
Orford	185	62	185	63	184	61	186	59
Piermont	156	30	157	30	154	30	157	30
Plymouth	718	562	713	583	763	536	703	596
Rumney	220	132	166	191	218	136	211	150
Thornton	135	74	135	74	135	73	136	74
Warren	152	106	129	136	150	106	153	108
Waterville	6	4	6	4	6	4	6	4
Wentworth	82	104	81	107	79	116	89	101
Woodstock	172	137	169	140	175	133	169	141
Totals	10187	7582	9688	8173	10056	7682	10127	7733

GRAFTON COUNTY	REGISTER OF PROBATE		COMMISSIONERS					
	Bartlett, R. T., r	Bartlett, R. T., d	Gadd, r	Parker, r	Pushce, r	Brown, d	Webster, d	Wells, d
Alexandria	93	88	91	92	92	90	89	90
Ashland	650	...	315	310	307	348	343	343
Bath	164	141	150	165	143	145	136	159
Benton	62	...	23	23	23	40	39	41
Bethlehem	175	211	167	179	171	217	206	207
Bridgewater	44	29	41	43	43	30	30	30
Bristol	643	...	447	446	446	199	186	181
Campton	266	159	269	266	266	160	158	160
Canaan	635	...	357	351	363	274	283	268
Dorchester	54	20	53	53	53	20	20	21
Easton	13	32	13	14	13	32	32	32
Ellsworth	15	...	5	6	6	7	7	7
Enfield	328	230	324	320	331	218	223	212
Franconia	121	75	118	124	118	84	73	75
Grafton	230	...	116	111	114	107	113	103
Groton	27	9	27	26	26	11	11	11
Hanover	1274	...	854	851	870	412	417	390
Haverhill	1486	...	879	910	902	614	568	584
Hebron	62	34	62	62	61	35	34	34
Holderness	296	...	168	175	172	131	112	114
Landaff	68	86	62	61	61	88	87	87
Lebanon	1354	1188	1291	1272	1311	1221	1212	1145
Lincoln	166	246	169	167	165	243	244	246
Lisbon	548	429	523	538	535	456	442	448
Littleton	1194	1201	1181	1207	1177	1219	1188	1204
Livermore	14	...	1	1	1	13	13	13
Lyman	44	72	40	44	42	75	69	70
Lyme	334	...	222	224	246	105	101	97
Monroe	85	50	81	86	81	52	50	49
Orange	13	22	11	11	12	23	24	22
Orford	186	61	181	186	187	62	59	59
Piermont	160	35	152	158	157	35	29	28
Plymouth	729	567	734	740	729	572	543	545
Rumney	222	135	215	208	217	142	143	137
Thornton	134	72	134	133	134	76	74	73
Warren	154	106	150	157	152	114	103	105
Waterville	10	...	6	6	6	4	4	4
Wentworth	87	102	88	87	85	104	97	99
Woodstock	172	135	170	172	170	141	136	137
Totals	12311	5535	9890	9985	9988	7919	7698	7630

COOS COUNTY	SHERIFF		SOLICI- TOR		TREAS- URER		REGISTER OF DEEDS	
	Colbath, r	Gagnon, d	Rich, r	Ryan, d	Taylor, r	Bell, d	Langworthy, r	Thompson, d
Berlin—
Ward 1	775	1012	702	1065	699	1068	633	1067
Ward 2	806	909	721	991	683	1025	636	1008
Ward 3	931	693	868	747	855	735	847	706
Ward 4	558	969	464	1020	438	1026	412	1018
Carroll	129	121	124	126	124	124	123	125
Clarksville	16	42	16	42	16	42	16	42
Colebrook	532	334	529	344	522	340	527	345
Columbia	107	48	100	51	98	53	101	53
Dalton	125	71	118	73	114	75	116	78
Dummer	79	27	81	27	77	31	76	31
Errol	60	37	60	37	65	32	56	37
Gorham	615	418	564	456	546	476	515	500
Jefferson	258	137	234	137	252	160	226	139
Lancaster	974	511	921	559	918	545	922	578
Milan	189	78	187	84	181	86	175	89
Northumberland	432	475	391	521	401	481	380	518
Pittsburg	159	96	150	109	156	99	155	100
Randolph	41	4	38	7	38	7	39	7
Shelburne	55	16	54	19	53	19	53	17
Stark	69	59	60	71	62	64	65	65
Stewartstown	201	135	190	144	182	138	180	142
Stratford	202	190	180	217	182	207	182	208
Wentworth's Location	12	5	12	5	12	5	12	5
Whitefield	576	230	511	270	517	260	508	273
Totals	7899	6617	7275	7122	7191	7098	6955	7151

COOS COUNTY	REGISTER OF PROBATE		COMMISSIONERS					
	Congdon, r	McGinley, d	McCready, r	Richardson, r	Swail, r	King, d	MacDougall, d	Potter, d
Berlin—
Ward 1	645	1055	707	608	624	1088	1077	1029
Ward 2	667	974	754	636	648	1007	983	935
Ward 3	859	685	936	817	841	702	716	679
Ward 4	426	997	625	405	412	909	1008	927
Carroll	124	124	124	124	124	124	125	124
Clarksville	16	42	16	16	19	43	41	42
Colebrook	549	325	524	529	603	324	307	312
Columbia	106	48	107	106	113	44	46	48
Dalton	117	72	117	127	117	70	69	73
Dummer	77	29	77	77	77	29	28	30
Errol	59	37	57	57	63	41	34	34
Gorham	520	478	508	495	487	510	488	496
Jefferson	247	147	232	247	236	148	143	164
Lancaster	969	528	915	932	914	556	536	565
Milan	180	80	179	175	176	85	88	85
Northumberland	424	466	362	362	296	463	459	644
Pittsburg	155	96	155	155	165	95	94	100
Randolph	38	7	38	39	38	7	7	8
Shelburne	54	16	52	51	53	18	18	18
Stark	70	58	62	59	53	62	60	83
Stewartstown	193	134	187	188	209	139	136	148
Stratford	198	193	175	179	194	206	195	218
Wentworth's Location	12	5	12	12	13	5	5	4
Whitefield	523	256	508	557	516	259	236	264
Totals	7228	6852	7429	6953	6991	6939	6899	7030

VOTERS IN NEW HAMPSHIRE

The following tables give, by counties, the comparative figures for every town and ward.

The first column gives the population, 1930; the second, gives the number of names on check-lists at the time of the election, November 8, 1932; the third, gives the total number of ballots cast at that election.

SUMMARY

COUNTY	Population, 1930	November 8, 1932	
		Names on Check-lists	Ballots Cast
Rockingham	53,750	32,615	26,846
Strafford	38,580	22,062	19,351
Belknap	22,623	13,047	11,208
Carroll	14,277	9,414	8,382
Merrimack	56,152	35,650	27,504
Hillsborough	140,165	63,366	57,753
Cheshire	33,685	16,477	13,939
Sullivan	24,286	12,254	9,766
Grafton	42,816	23,995	19,463
Coos	38,842	18,744	15,313
(Unincorporated Places	117)		
Totals	465,293	247,624	209,525

ROCKINGHAM COUNTY	Population, 1930	November 8, 1932	
		Names on Check-lists	Ballots Cast
Atkinson	407	256	210
Auburn	735	425	364
Brentwood	725	336	271
Candia	812	554	489
Chester	653	437	351
Danville	406	256	241
Deerfield	635	434	352
Derry	5131	3200	2637
East Kingston	347	237	230
Epping	1672	841	768
Exeter	4872	2974	2608
Fremont	571	336	305
Greenland	577	309	266
Hampstead	775	515	443
Hampton	1507	1180	1022
Hampton Falls	481	287	254
Kensington	438	271	258
Kingston	1017	585	514
Londonderry	1373	725	623
New Castle	378	269	244
Newfields	376	271	231
Newington	381	201	173
Newmarket	2511	1064	830
Newton	848	562	465
North Hampton	695	470	407
Northwood	872	580	543
Nottingham	451	289	248
Plaistow	1366	784	692
Portsmouth—
Ward 1	3741	2505	1694
Ward 2	4217	3248	2453
Ward 3	2826	1800	1410
Ward 4	1656	1113	847
Ward 5	1357	675	526
Not allocated by wards ..	698
Raymond	1165	715	634
Rye	1081	726	623
Salem	2751	1360	1148
Sandown	229	138	117
Seabrook	1666	890	665
South Hampton	261	118	105
Stratham	552	363	308
Windham	538	316	277
Totals	53750	32615	26846

STRAFFORD COUNTY	Population, 1930	November 8, 1932	
		Names on Check-lists	Ballots Cast
Barrington	613	429	374
Dover—
Ward 1	3119	1758	1492
Ward 2	3341	1763	1588
Ward 3	2219	1273	1207
Ward 4	3490	2120	1858
Ward 5	1404	559	477
Durham	1217	676	605
Farmington	2698	1630	1441
Lee	376	247	230
Madbury	358	203	173
Middleton	176	129	118
Milton	1206	752	685
New Durham	448	271	239
Rochester—
Ward 1	1303	774	602
Ward 2	1882	1098	904
Ward 3	1419	851	661
Ward 4	2148	1075	944
Ward 5	1576	1093	868
Ward 6	1881	1158	1023
Rollinsford	1409	672	611
Somersworth—
Ward 1	840	470	403
Ward 2	887	568	533
Ward 3	1314	639	622
Ward 4	1814	962	912
Ward 5	825	449	387
Strafford	617	443	394
Totals	38580	22062	19351

BELKNAP COUNTY	Population, 1930	November 8, 1932	
		Names on Check-lists	Ballots Cast
Alton	1261	912	799
Barnstead	791	510	460
Belmont	1299	632	515
Center Harbor	382	249	220
Gilford	783	504	438
Gilmanton	676	426	341
Laconia—			
Ward 1	1818	772	704
Ward 2	2832	1480	1248
Ward 3	715	416	388
Ward 4	1993	1070	960
Ward 5	2576	1309	1125
Ward 6	2537	1557	1287
Meredith	1902	1249	1158
New Hampton	692	421	338
Sanbornton	654	454	287
Tilton	1712	1086	940
Totals	22623	13047	11208

CARROLL COUNTY	Population, 1930	November 8, 1932	
		Names on Check-lists	Ballots Cast
Albany	96	77	60
Bartlett	1119	640	556
Brookfield	166	109	102
Chatham	168	116	92
Conway	3217	2166	1932
Eaton	210	132	117
Effingham	352	234	221
Freedom	390	288	270
Hart's Location	29	12	8
Jackson	321	207	188
Madison	535	282	269
Moultonborough	709	585	407
Ossipee	1230	875	792
Sandwich	731	512	467
Tamworth	955	623	569
Tuftonboro	505	424	387
Wakefield	1186	772	690
Wolfeboro	2358	1360	1255
Totals	14277	9414	8382

MERRIMACK COUNTY	Population, 1930	November 8, 1932	
		Names on Check-lists	Ballots Cast
Allenstown	1549	661	596
Andover	1031	721	592
Boscawen	1359	772	617
Bow	780	506	447
Bradford	587	395	350
Canterbury	505	284	247
Chichester	567	384	327
Concord—
Ward 1	2345	1446	1222
Ward 2	773	521	404
Ward 3	1168	720	588
Ward 4	4137	2795	2293
Ward 5	2689	1761	1484
Ward 6	5214	2532	1754
Ward 7	4994	3800	2605
Ward 8	1681	2200	766
Ward 9	2227	1700	1008
Danbury	498	331	279
Dunbarton	572	264	237
Epsom	678	417	343
Franklin—
Ward 1	1696	874	760
Ward 2	2579	1505	1138
Ward 3	2301	1502	1274
Henniker	1266	808	671
Hill	468	339	274
Hooksett	2132	1110	795
Hopkinton	1485	1056	916
Loudon	801	494	417
Newbury	333	241	190
New London	812	553	485
Northfield	1336	788	684
Pembroke	2792	1290	1174
Pittsfield	2018	1127	1011
Salisbury	350	227	184
Sutton	512	324	292
Warner	1062	694	629
Webster	360	219	201
Wilnot	495	289	250
Totals	56152	35650	27504

HILLSBOROUGH COUNTY	Population, 1930	November 8, 1932	
		Names on Check-lists	Ballots Cast
Amherst	1115	565	498
Antrim	1254	667	537
Bedford	1326	730	648
Bennington	552	238	226
Brookline	511	274	247
Deering	324	181	150
Francestown	363	229	201
Goffstown	3839	2095	1635
Greenfield	394	247	183
Greenville	1319	697	589
Hancock	561	329	269
Hillsborough	2160	1157	964
Hollis	879	519	467
Hudson	2702	1317	1013
Litchfield	286	165	153
Lyndeborough	399	260	206
Manchester—
Ward 1	4278	2135	1990
Ward 2	5759	2916	2768
Ward 3	6005	2823	2644
Ward 4	4861	2600	2297
Ward 5	8216	1952	1759
Ward 6	7264	3232	2991
Ward 7	6753	2260	2153
Ward 8	9072	3580	3306
Ward 9	3753	1772	1696
Ward 10	4230	2026	1963
Ward 11	4825	2048	1908
Ward 12	5483	1873	1797
Ward 13	6335	2385	2286
Mason	254	128	104
Merrimack	1084	608	468
Milford	4068	2054	1733
Mont Vernon	302	232	184
Nashua—
Ward 1	4221	2493	2181
Ward 2	2924	1414	1300
Ward 3	3286	1154	1050
Ward 4	2773	1156	1054
Ward 5	3627	1220	1074
Ward 6	3533	1753	1565
Ward 7	3870	1650	1399
Ward 8	4473	2540	2303
Ward 9	2756	1002	921
New Boston	693	430	351
New Ipswich	838	325	267
Pelham	814	369	318
Peterborough	2521	1441	1337
Sharon	38	21	15
Temple	239	141	133
Weare	1287	835	691
Wilton	1724	1051	850
Windsor	22	17	11
Totals	140165	63366	57753

CHESHIRE COUNTY	Population, 1930	November 8, 1932	
		Names on Check-lists	Ballots Cast
Alstead	616	374	309
Chesterfield	704	383	259
Dublin	506	277	238
Fitzwilliam	850	407	322
Gilsum	506	163	133
Harrisville	512	271	252
Hinsdale	1757	822	696
Jaffrey	2485	1210	1138
Keene—
Ward 1	4209	1620	1391
Ward 2	2590	1175	1000
Ward 3	2375	1132	984
Ward 4	2147	1127	1004
Ward 5	2473	1175	1022
Marlborough	1508	729	653
Marlow	330	167	156
Nelson	162	143	93
Richmond	241	148	103
Rindge	610	315	284
Roxbury	53	29	21
Stoddard	113	79	60
Sullivan	192	106	80
Surry	198	109	97
Swanzey	2066	1169	921
Troy	1267	572	515
Walpole	2287	1255	1035
Westmoreland	745	367	337
Winchester	2183	1153	836
Totals	33685	16477	13939

SULLIVAN COUNTY	Population, 1930	November 8, 1932	
		Names on Check-lists	Ballots Cast
Acworth	471	269	222
Charlestown	1644	919	736
Claremont	12377	5800	4533
Cornish	855	468	392
Croydon	269	154	124
Goshen	255	183	147
Grantham	302	152	129
Langdon	267	118	95
Lempster	273	160	137
Newport	4659	2458	1930
Plainfield	858	448	376
Springfield	270	161	124
Sunapee	1040	574	494
Unity	501	228	194
Washington	245	162	133
Totals	24286	12254	9766

GRAFTON COUNTY	Population, 1930	November 8, 1932	
		Names on Check-lists	Ballots Cast
Alexandria	412	259	202
Ashland	1375	825	726
Bath	785	380	326
Benton	255	84	69
Bethlehem	872	600	443
Bridgewater	151	107	91
Bristol	1610	938	734
Campton	1184	548	464
Canaan	1301	852	709
Dorchester	115	92	82
Easton	132	64	47
Ellsworth	28	16	13
Enfield	1325	736	596
Franconia	514	268	239
Grafton	539	296	269
Groton	202	72	39
Hanover	3043	1675	1473
Haverhill	3665	1937	1630
Hebron	197	131	110
Holderness	644	433	343
Landaff	469	183	160
Lebanon	7073	3880	2741
Lincoln	1548	492	441
Lisbon	2324	1169	1035
Littleton	4558	2951	2463
Livermore	23	14	14
Lyman	299	143	122
Lyme	830	476	393
Monroe	457	186	162
Orange	99	54	40
Orford	636	385	266
Piermont	475	274	214
Plymouth	2470	1659	1319
Rumney	858	476	396
Thornton	459	273	222
Warren	651	368	315
Waterville	23	11	10
Wentworth	459	251	205
Woodstock	756	437	340
Totals	42816	23995	19463

COOS COUNTY	Population, 1930	November 8, 1932	
		Names on Check-lists	Ballots Cast
Berlin—
Ward 1	5927	2337	1851
Ward 2	3307	2032	1797
Ward 3	5445	2341	1676
Ward 4	5339	2160	1515
Carroll	402	275	258
Clarksville	215	101	65
Colebrook	1937	1065	955
Columbia	524	207	165
Dalton	580	231	216
Dummer	298	124	116
Errol	293	135	109
Gorham	2763	1295	1051
Jefferson	771	493	423
Lancaster	2887	1815	1610
Milan	719	341	295
Northumberland	2360	1146	996
Pittsburg	671	328	283
Randolph	82	62	54
Shelburne	196	90	80
Stark	329	169	143
Stewartstown	1148	477	369
Stratford	918	481	418
Wentworth's Location	38	22	17
Whitefield	1693	1017	851
Totals	38842	18744	15313

CANDIDATES FOR REPRESENTATIVES

The following list gives the names of candidates for Representatives to the General Court and the number of votes for each. The names of the persons elected are designated by asterisks.

For Representative:

Acworth—	
*Weston O. Kemp, r and d	196
Alexandria—	
*David B. Plumer, r and d	185
Allenstown—	
*William Gamache, d	460
Emile Savaria, r	128
Alstead—	
*Robert Brackett, d	150
Albert O. Yeager, r	146
Alton—	
*Oe Varney, d and r	724
Amherst—	
*Benjamin F. McNamee, r and d	331
William A. Proctor, ind	111
Andover—	
*Daniel M. Welch, d	307
William E. Mudgett, r	249
Antrim—	
*Wyman K. Flint, r and d.....	480
Ashland—	
*Sheldon E. Ellis, d	422
Erville J. Batchelder, r	262
Atkinson—	
*Herbert N. Sawyer, r	153
Auburn—	
*Thomas S. Emery, r	190
Thomas F. Dollard, d	145
Barnstead—	
*Harry E. Little, r	224
Roland E. Bunker, d	206
Barrington—	
*Warren A. Boyle, r and d	324

For Representative:

Bartlett—	
*Scott C. W. Simpson, r	329
James F. Donahue, d	202
Bath—	
*Amos N. Blandin, d	195
Lewis M. Woodbridge, r	111
Bedford—	
*Alonzo H. Holbrook, d	338
John Seitz, Jr., r	276
Belmont—	
*Fred H. Piper, r and d	488
Bennington—	
*Arthur J. Pierce, r and d	201
Berlin—Ward 1—	
*Joseph Fred Bell, d	1099
*John F. Bagley, d	1082
*Margaret H. Barden, d	1061
*Henry A. Smith, d	1055
*Elisabeth H. Mason, d	1054
Oscar Dupont, r	644
Dionysius Gillis, r	639
Thomas H. Sampson, r	623
Berlin—Ward 2—	
*Albert G. Palmer, d	1018
*Edward A. Steady, d	1016
*Robert W. Pingree, d	987
*Louis E. Rancourt, d	982
Georgia Trottier, r	709
Esther Uhlschoeffe, r	691
Germaine Poirier, r	629
Rena Boilard, r	619
Berlin—Ward 3—	
*Hilda C. F. Brungot, r	853
*Fred R. Oleson, r	849
*John A. Burbank, r	836
Louis J. Deloge, Jr., d	744
Norman J. Coulombe, d	735
Christina C. McGee, d	703
Berlin—Ward 4—	
*Patrick L. Dutil, d	1045
*John A. Labrie, d	998
*Esther Bixby, d	988
*Letitia Jane Myler, d	983
Romeo Boucher, r	472

For Representative:

Berlin—Ward 4—*Continued*

Herbert Hamel, r	466
James Moody, r	435
Arlie Gould, r	377
Bethlehem—	
*Harry A. Goodwin, d	264
Ernest A. Long, r	150
Boscawen—	
*Levi P. Fisher, r and d	558
Bow—	
*Fred J. Shedd, d	244
Frank E. Colby, r	194
Bradford—	
*Joseph H. Trow, d	211
Harold S. Clement, r	111
Brentwood—	
*E. Christine Swasey, r	151
Bristol—	
*James B. Lidstone, r	431
Harlan L. Goodhue, d	257
Brookline—	
*Walter B. Fessenden, d	131
Llewellyn S. Powers, r	110
Campton—	
*Lester E. Mitchell, r	283
August W. Berg, d	150
Canaan—	
*Herbert W. Day, r	374
John J. Harrigan, d	273
Candia—	
*Charles F. Fifield, d	250
Edward L. Rowe, r	210
Canterbury—	
*Sam S. Conant, r	135
Amy A. Scales, d	93
Carroll—	
*Joseph A. Seymour, d	123
Selden Thompson, r	6
Center Harbor—	
*Orville P. Smith, d and r	201
Charlestown—	
*Ada E. Hamlin, r	362
Clarence Bailey, d	287

For Representative:

Chester—	
*George L. Fitts, r	274
E. P. Jones, r	5
Chesterfield—	
*Moses H. Chickering, r	186
Chichester—	
*John L. T. Shaw, r and d	314
Claremont—	
*Clarence B. Etsler, r	2199
*Arthur L. Fitch, d	2158
*John W. Dow, r	2144
*Earl F. Howe, r	2140
*Aaron King, d	2131
*Martin Pederson, r	2129
*Albert D. Leahy, r	2122
*Edward B. Tenney, r	2116
*Harry F. Rowell, r	2074
*Charles H. Putnam, r	2073
William A. Bush, d	2065
James D. Daly, d	2061
Ernest L. Elliott, r	2059
Francis E. Chase, d	2052
George F. Tiffany, d	2040
Alfred O. Houle, d	2029
Carl W. Turner, r	2018
J. Clifton Simms, d	1956
Alton Desnoyer, d	1951
Joseph H. Giguere, d	1945
Colebrook—	
*Louis Ramsay, r	472
*Edward M. Dickerman, r	444
Elwin G. Young, d	436
George O. Stevens, d	430
Concord—Ward 1—	
*Harry W. Matott, d	686
*Charles P. Coakley, d	664
Walter H. Rolfe, r	489
John F. Simpson, r	429
Concord—Ward 2—	
*George A. Hill, r	263
Freeman Potter, d	118
Concord—Ward 3—	
*Hugo B. Lindgren, r	286
Richard A. Carlson, d	256
Concord—Ward 4—	
*Albert S. Baker, r	1337

For Representative:

Concord—Ward 4— *Continued*

*Clarence A. DuBois, r	1327
*Louis P. Elkins, r	1311
John A. Pillsbury, d	758
James E. Kiley, d	709
W. Arthur Odey, d	709

Concord—Ward 5—

*Edward A. Dame, r	1016
*George A. Foster, r	997

Concord—Ward 6—

*Donald McLeod, r	970
*Arthur E. Bean, r	928
*George H. Nash, r	923
*Arthur F. Sturtevant, r	922
Jesse W. Buss, d	634
Clarence L. Clark, d	633
William W. Hiller, d	631
Stephen P. Foster, d	608

Concord—Ward 7—

*Shirley Brunel, r	1373
*Frederick I. Blackwood, r	1371
*Ernest S. Brooks, r	1344
*Elva B. Russell, r	1342
Ira H. Maxfield, d	933
Edward J. Blanchard, d	932
Charles P. Mullins, d	890
Cornelius McCormick, d	873

Concord—Ward 8—

*William A. Lee, d and r	682
Mathew F. O'Connor, ind	15

Concord—Ward 9—

*William J. Ahern, d	593
*Edward B. Haskell, d	582
James J. Reen, r	325
Joseph J. Comi, r	295

Conway—

*Burnham B. Davis, r	1090
*George W. Russell, r	1067
*Arthur R. Shirley, r	982
John H. Smith, d	790
Arthur A. Greene, d	709
Percy D. Clark, d	701

Cornish—

*Elwin W. Quimby, d and r	346
---------------------------------	-----

For Representative:

Dalton—

*John M. Tillotson, r	108
Ernest E. Whitcomb, d	94

Danbury—

*Scott N. Ford, r and d	267
-------------------------------	-----

Danville—

*Richard H. Dickinson, r and d	219
--------------------------------------	-----

Deerfield—

*George W. Brown, r	225
William H. O'Neal, d	105

Derry—

*Joseph R. Edwards, r	1332
*Warren M. Hatch, d	1304
*Albert J. Picard, d	1252
*Arthur Greenough, r	1205
Charles B. Chase, r	1197
George M. Currier, r	1194
Gustavus H. Bean, d	1183
George S. Ryan, d	1143

Dover—Ward 1—

*Thomas H. Keenan, r	753
*Fred E. Goodwin, r	721
*Homer Foster Elder, r	713
Frank P. Brown, d	626
Edward P. McCabe, d	624
Thomas D. Marsh, d	594

Dover—Ward 2—

*Bernard J. Martin, d	870
*Phidine Dion, d	835
*William Alvan Grimes, d	835
William A. Crockett, r	633
Alfred R. Kennard, r	620
Stanislaus J. Labonte, r	568

Dover—Ward 3—

*Maurice N. Layn, r	733
*George E. Buzzell, r	722
Thomas McKernan, d	374
James J. Carroll, d	370

Dover—Ward 4—

*Francis Clyde Keefe, d	952
*Harold F. Wiggin, r	840
*John W. Davy, r	837
Owen P. Durnin, d	832

For Representative:

Dover—Ward 4— <i>Continued</i>	
Edward C. Smith, d	810
Lewis A. Scruton, r	786
Dover—Ward 5—	
*Edward Durnin, d	379
Eugene H. Wyatt, r	80
Dublin—	
*Arthur T. Appleton, r and d	191
Dunbarton—	
*Cyrus C. Wheeler, r	139
John W. Farrar, d	82
Durham—	
*Oren V. Henderson, r and d	560
Enfield—	
*Isaac H. Sanborn, r	296
William E. Laffee, d	254
Epping—	
*Louis P. Ladd, d	533
Abram W. Mitchell, r	219
Epsom—	
*Almon M. Worth, r and d	323
Errol—	
*George O. Thurston, r	63
Willard F. Bean, d	39
Exeter—	
*Charles C. Russell, r	1524
*James A. Tufts, r	1502
*Arthur J. Conner, r	1463
*Willie S. Day, d	1179
Ralph E. Meras, r	965
Edward K. Sweeney, d	913
Joseph T. Broderick, d	883
Patrick J. Kennedy, d	854
Frank M. Cilley, r	28
Farmington—	
*Allison E. Tuttle, r	832
*Joseph Breckenridge, r	828
Johnny Lepine, d	498
Walter J. Lougee, d	469
Fitzwilliam—	
*Julius H. Firmin, r	235
Franconia—	
*Fred H. Jesseman, d	108
Harry S. Davis, r	92
Ida S. Barry, soc	18

For Representative:

Franklin—Ward 1—	
*George G. Fowler, r	368
Herbert A. Griffin, d	334
Franklin—Ward 2—	
*Docite J. Rousseau, d	810
*Edward F. Laramie, d	802
Franklin—Ward 3—	
*James S. Shaw, d	601
*Louis H. Douphinett, d	593
Herbert O. Burleigh, r	557
Alexander B. Hebert, r	551
Freedom—	
*Charles M. Towle, r	156
Fred L. Godfrey, d	101
Gilford—	
*Ethel J. Hammond, r and d	380
Gilmanton—	
*Curtis H. Page, r and d	329
Gilsum—	
*William B. Hanson, r	90
Leon A. Wright, d	29
Goffstown—	
*Edward M. Hart, r	812
*Louis O. Prince, r	804
*George Hambleton, r	776
Thomas J. Largy, d	755
Harold R. Phelps, d	699
Omer Rajotte, d	645
Gorham—	
*Louis C. Dube, d and r	994
*Olie M. George, r	499
Grafton—	
*Charlie E. Martin, d	133
Ethel M. Martin, r	118
Greenfield—	
*George A. Reynolds, r and d	163
Greenland—	
*Clarence E. Gowen, r and d	239
Greenville—	
*Bernadette E. Charois, d and r	555
Hampstead—	
*Frank W. Emerson, r	314
Gilman L. Buckland, d	80

For Representative:

Hampton—	
*Charles Francis Adams, r	551
Melzar W. Dunbar, d	366
Hampton Falls—	
*Arthur W. Brown, r	208
Frank H. Fogg, d	31
Hanover—	
*Edgar H. Hunter, r	904
*Alfred W. Guyer, r	889
*Daniel O. Hoyt, r	763
Mabel L. Wicker, d	518
Philip R. Sherman, d	455
Joseph A. Mulherrin, d	397
Harrisville—	
*Thomas J. Winn, d	159
John D. Grimes, r	77
Haverhill—	
*Ernest E. Craig, r and d	1472
*Charles A. Butson, r and d	1464
*Frank N. Keyser, r	928
John B. Straw, d	584
Henniker—	
*James W. Doon, d	324
Walter A. Connor, r	297
Hill—	
*Lenne C. Twombly, r and d	222
Hillsborough—	
*Bert L. Craine, r	613
*George W. Boynton, r	599
Charles W. Hunt, d	262
Berton E. Newman, d	253
Hinsdale—	
*Walker S. Kimball, r and d	609
Holderness—	
*John H. Perkins, d	163
Mark K. Marden, r	159
Hollis—	
*Milton D. Wright, d	225
Flora C. Hardy, r	203
Hooksett—	
*Joseph B. Drake, d	417
*Robert H. Stobie, r	382
Will R. Woodeson, d	380
Mary H. Head, r	341

For Representative:

Hopkinton—	
*Neal J. Rice, r	429
Forest L. Gillingham, d	414
Hudson—	
*Howard S. Legallee, r	495
*George F. Blood, d	480
Karl E. Merrill, r	473
Harry D. Emerson, d	374
Jaffrey—	
*George H. Duncan, d	567
*George A. Adams, r	544
Jason C. Sawyer, r	525
Seymour H. Austin, d	471
Jefferson—	
*George D. Roberts, r and d	357
Francis Bailey, d	28
Keene—Ward 1—	
*William J. Callahan, r and d	1289
*George F. Knowlton, r	666
*Richard C. Carrick, r	665
*Chandler B. McAllister, r	654
Joseph A. Ryan, d	609
Andrew E. Towne, d	606
Eugene J. Pelletier, d	601
Keene—Ward 2—	
*Nathan C. Sibley, r	591
*William E. Jones, r	576
Asa Ames, d	329
Raphael Dow, d	322
Keene—Ward 3—	
*Leston M. Barrett, r	571
*Wilder F. Gates, r	558
Ernest H. Blodgett, d	305
Keene—Ward 4—	
*Marquis O. Spaulding, r and d	907
*Clarence A. Wardwell, r	660
Horatio Colony, d	235
Keene—Ward 5—	
*John M. Duffy, d	537
*Michael H. O'Neal, d	528
Kensington—	
*Everett S. Mace, d	124
George Osgood, r	123

For Representative:

Kingston—

*Roland W. Cheney, r	300
James A. Lyford, d	166

Laconia—Ward 1—

*Dana S. Beane, d	354
*Maurice G. Wiley, r	344
Edward J. Gallagher, d	319
Kenyon B. Ely, r	306

Laconia—Ward 2—

*Alfred L. Guay, d and r	811
*Joseph Simoneau, d	606

Laconia—Ward 3—

*Fred L. Rollins, r	222
John McIntyre, d	138

Laconia—Ward 4—

*George C. Stafford, r	534
*Oscar L. Hoyt, r	513
Joseph R. Chase, d	375
John M. Guay, d	374

Laconia—Ward 5—

*Arthur R. Merrill, r	568
*Fred A. Young, r	528
Frank Stone, d	505
Octavius S. Allen, d	467

Laconia—Ward 6—

*Elmer E. Davis, r	748
*Frank E. Newell, r	742
Daniel T. Clow, d	447

Lancaster—

*Stephen H. Emerson, r and d	1469
*Lula J. A. Morris, r	935

Landaff—

*Roscoe J. Oakes, d	85
Everett A. Noyes, r	69

Langdon—

*George A. Holmes, r and d	85
----------------------------------	----

Lebanon—

*Daniel J. Harrigan, d	1339
*Thomas J. McNamara, d	1302
*Harry Manson, r	1299
*Joseph B. Perley, r	1278
*Charles B. Drake, r	1275
*Florence Ward Hoyt, r	1218
Leon M. Howard, d	1210

For Representative:

Lebanon— *Continued*

Frederick O. Stearns, r	1197
Charles B. Ross, r	1159
Henry J. Daigle, d	1144
Karl E. Allen, d	1107
Estella M. Day, d	976
Fred A. Jones, ind	652

Lee—

*William J. Fisher, r	119
Fred C. York, d	103

Lincoln—

*Sidney F. Downing, d	240
Robert R. Stanley, r	187

Lisbon—

*Frank S. Kelsea, r	535
*George E. Clark, r	528
Truman W. Glover, d	450
George W. Pike, d	441

Littleton—

*Trevor O. Mooney, d	1283
*William I. Richardson, d	1253
*Victor H. Gadbois, d	1189
*Horace B. Albee, d	1188
Earle W. Philbrook, r	1186
Rudolph Holly, r	1185
Charles Edward Magoon, r	1185
Henry Hubert Merrill, r	1157

Londonderry—

*Wallace P. Mack, Jr., r	327
George McCauley, d	266

Loudon—

*Arthur K. Marston, d	187
Eben B. Chesley, r	164
Charles L. Merrill, ind	58

Lyme—

*Earl C. Perkins, r	239
Julia L. Mayo, d	110

Lyndeborough—

*Austin Holt, d and r	189
-----------------------------	-----

Madison—

*Waldron V. Staples, r	157
Benjamin F. Clark, d	90

For Representative:

Manchester—Ward 1—

*Allan M. Wilson, r	1317
*Edward T. Knowlton, r	1311
*Dana A. Emery, r	1309
*Sherman L. Greer, r	1304
Cheney Austin, d	585
John P. Kirby, d	580
Edward H. Murphy, d	557
Joseph T. Manseau, d	554

Manchester—Ward 2—

*Wendell M. McIntire, r	1510
*Henry W. Allen, r	1496
*Victor C. Johnson, r	1496
*Harry W. Bergholtz, r	1485
*Perley W. Gage, r	1473
James A. Broderick, d	1093
William J. Kennedy, d	1089
John J. Harrington, d	1086
Walter P. Mullen, d	1081
Joseph L. Connor, d	1079

Manchester—Ward 3—

*Joseph A. Nerbonne, r	1264
*Joseph A. Ducharme, r	1260
*John T. Jennings, r	1246
*Carl H. Bergquist, r	1237
*John J. Barry, d	1236
John M. Kendall, r	1234
Timothy M. Sheehan, d	1222
Michael J. Dwyer, d	1220
Stephen F. Kennedy, d	1213
Michael A. Talty, d	1212

Manchester—Ward 4—

*Henry F. Pillsbury, r	1115
*Charles A. Allen, r	1092
*Herbert E. Richardson, r	1092
*Mary E. Phinney, r	1080
Joseph Clougherty, d	1041
George D. Burns, d	1036
William J. Fitzgerald, d	1035
Jeremiah J. Tobin, d	1025

Manchester—Ward 5—

*Frank J. Broderick, d	1406
*Lawrence D. Mahoney, d	1403
*William F. Kelley, d	1401
*William F. Clancy, d	1400
*John C. O'Brien, d	1398

For Representative:

Manchester—Ward 5—*Continued*

*John S. Trinity, d	1391
*Patrick Sweeney, d	1380
Herbert C. Trenoweth, r	199
John L. Conides, r	191

Manchester—Ward 6—

*Arthur J. Connelly, d	1694
*Charles S. Currier, d	1694
*Laurence A. Hurley, d	1690
*John J. Bresnahan, d	1684
*John J. Sullivan, d	1682
*John J. O'Connor, d	1676
Lyford B. MacEwen, r	1160
Robert C. George, r	1134
Charles J. Beliveau, r	1128
William F. Ried, r	1121
Arthur E. Bergeron, r	1103
William J. Farrell, r	1100

Manchester—Ward 7—

*Francis X. Cote, d	1874
*Emile Lavigne, d	1855
*Alphee J. Peloquin, d	1846
*John B. Laforest, d	1840
*John J. Berry, d	1836
*Francis A. Farrell, d	1835
Philip Chandonnette, r	235
Louis Forest, r	217
Wilfred Gosselin, r	210
Napoleon Gregoire, r	209
Samuel Green, r	198
Nick Fliones, r	176

Manchester—Ward 8—

*William Henry Craig, d	2154
*Edward F. Cote, d	2149
*John F. Skeffington, d	2144
*Michael S. Donnelly, d	2137
*J. Vincent Moran, d	2135
*John A. Burke, d	2128
*Eugene Delisle, d	2126
*Joseph Chevette, d	2125
Fred A. Lovering, r	983
William H. Marshall, r	947
Adolph J. Benard, r	946
Ralph Monast, r	944
Henry J. Bienvenue, r	943
John H. Irving, r	939
James F. Wylie, r	930
Leodore Goulet, r	924

For Representative:

Manchester—Ward 9—

*Timothy F. Hayes, d	984
*John J. Collins, d	983
*Valentine McBride, d	956
Peter Gunderman, r	622
Nicholas T. Downie, r	619
Cleophas J. Geoffrion, r	595

Manchester—Ward 10—

*Oscar E. Getz, d	1095
*Martin J. McIntyre, d	1086
*John J. Kearns, d	1045
*James J. Madden, d	1045
Adam A. Gemeinhardt, r	792
Harry E. Curtis, r	746
Charles R. Leckie, r	714
Frank X. Vadeboncoeur, r	711

Manchester—Ward 11—

*John Barry, d	1354
*Elmer D. Roukey, d	1338
*Bernard T. McLaughlin, d	1331
*Patrick J. Kenney, d	1304
John O'Malley, r	480
Fred Handschumacker, r	435
James Grayshan, r	375
Eugene Paris, r	366

Manchester—Ward 12—

*Charles A. Caron, d	1346
*Louis E. Gauthier, d	1320
*Alpha J. Letendre, d	1309
*George E. Desruisseaux, d	1308
*Louis J. Soucy, d	1290
George Rheault, r	418
Eugene Miville, r	406
Albert Jean, r	391
Arthur Durette, r	375
Maurice Lefebvre, r	369

Manchester—Ward 13—

*Lionel V. Lesmerises, d	1656
*Almon A. Boisvert, d	1637
*Thomas Ladouceur, d	1633
*Lucien G. Lambert, d	1626
*Charles Lamy, d	1624
Odilon F. Dubois, r	533
Wilfrid Lemay, r	505
Fernando E. Letendre, r	493

For Representative:

Manchester—Ward 13— *Continued*

Romeo A. Gosselin, r	490
Joseph Philibotte, r	463

Marlborough—

*Leon E. Wiswall, r	387
Henry A. Frechette, d	205

Meredith—

*William J. Neal, d	544
*Frank R. Prescott, d	531
J. Frank Neal, r	501
Eva S. Blake, r	492

Merrimack—

*Edward W. Carter, r	318
----------------------------	-----

Milan—

*Lloyd E. Fogg, r	161
Frank M. Hancock, d	120

Milford—

*William Weston, r	1019
*Fred T. Wadleigh, r	1016
*Gertrude N. Howison, r	943
Sherman L. Barnes, d	543
Thomas H. Cassidy, d	509
John T. Smith, d	486

Milton—

*Fred B. Roberts, r	329
Stanley C. Tanner, d	307

Monroe—

*Richard D. Hall, r	91
William H. Hinman, d	50

Moultonborough—

*Edgar S. Goss, r and d	366
-------------------------------	-----

Nashua—Ward 1—

*Fred A. Barker, r	1408
*Ovid F. Winslow, r	1397
*Charles I. Woodbury, r	1385
*Charles M. Foote, r	1377
Arthur G. Shattuck, d	611
Henry H. Davis, d	594

Nashua—Ward 2—

*Karl E. Dowd, r	640
*Howard F. Hammar, d	612
Eugene W. Duncklee, r	604
James Farnsworth, d	568

For Representative:

Nashua—Ward 3—

*Frank Boilard, d	857
*Armand P. Sylvestre, d	849
*Adelard Dupont, d	846
Royal W. Raby, r	168
David Tillotson, r	144
George I. Murray, r	141

Nashua—Ward 4—

*George F. Stevens, d	624
*Austin H. Hogan, Sr., d	623
Bolic Degassis, r	352
Joseph K. Priest, r	347

Nashua—Ward 5—

*Henry A. Dion, d	821
*Amedee Plourde, d	809
*Delphis Chasse, d	806
Joseph Choinski, r	153

Nashua—Ward 6—

*Joseph A. Bellavance, Jr., d	1203
*Theodore O. Ravenelle, d	1193
*Henry M. Burns, d	1192
Daniel L. Maguire, r	262
Fred B. Atwood, r	255
Theophile Rousseau, r	245

Nashua—Ward 7—

*Carl Lindquist, d and r	1261
*Frank O. Morse, d	848
*John F. Wills, d	848
Milton Tracy, r	459
L. Whitney Page, r	426

Nashua—Ward 8—

*William A. Molloy, d	1489
*James H. Glynn, d	1483
*Charles Dionne, d	1479
*Aldege A. Noel, d	1468
Neil Tolman, r	628

Nashua—Ward 9—

*Paul E. Bouthillier, d	767
*Lorenzo Couturier, d	747
Joseph A. Larouche, r	109

New Boston—

*Brainard P. Newton, r	240
------------------------------	-----

New Castle—

*James W. Pridham, d	142
Frank K. Dearborn, r	85

For Representative:

New Durham—	
*Myra J. Jones, d	125
New Hampton—	
*Vernon C. Harvey, r	205
Albert B. Smith, d	100
New Ipswich—	
*David Roger, r	173
Leon R. Willard, d	64
New London—	
*Charles E. Shepard, d	243
Albert H. Lamson, r	209
Newmarket—	
*Leo J. Turcotte, d	532
*Jonathan Walker, d	530
Frank E. Willey, r	248
Fred B. Philbrick, r	247
Grover Keniston, ind	1
Newport—	
*John J. Condon, d	982
*Charles H. Fairbanks, r	947
*Jesse R. Rowell, r	915
*Willis A. Reed, r	871
George E. Lewis, r	834
Elsie C. Bailey, d	753
William B. Jones, d	749
Stephen L. Holland, d	724
Newton—	
*A. Ralph Estabrook, r	313
Leon G. Ingalls, d	117
Northfield—	
*Edwin R. Caveney, d	375
Herbert A. Dolley, r	265
North Hampton—	
*George L. Seavey, r	292
Warren B. Moulton, d	80
Northumberland—	
*Wayne W. Cole, d	579
*Edmond Blais, d	472
Bernard Chapman, r	441
Angie Taylor, r	329
Northwood—	
*Fred C. Giles, r	369
Charles B. Walker, d	104

For Representative:

Nottingham—	
*John D. Perkins, d	121
Frederic R. Carmichael, r	108
Orford—	
*Edgar C. Lufkin, r	191
Ossipee—	
*Mark H. Winkley, r	442
Newell Sias, d	336
Pelham—	
*Richard H. Currier, r and d	285
Pembroke—	
*Fred M. Pettengill, d	768
*Samuel J. Duford, d	731
Jenness S. Dearborn, r	421
Ralph E. Parmenter, r	375
Peterborough—	
*Thomas S. Nichols, r	708
*Martin J. Keenan, d	630
Forrest C. Mercer, r	629
William M. Thomas, d	514
Piermont—	
*Earl V. Howard, r and d	194
Pittsburg—	
*Frank W. Baldwin, r and d	260
Pittsfield—	
*John H. Perkins, d	533
*Charles H. Gilman, d	488
Richard B. Bartlett, r	464
Bernard A. Lougee, r	428
Plainfield—	
*George C. Barton, r	226
John F. McNamara, d	114
Plaistow—	
*J. William Peaslee, r	404
Plymouth—	
*John S. Renfrew, r	716
*Elmer E. Huckins, r	696
Gordon M. Clay, d	596
Frank W. Kendrick, d	527
Portsmouth—Ward 1—	
*Andrew J. Barrett, d	873
*Edward M. Buckley, d	852
*Merton A. Drake, d	839

For Representative:

Portsmouth—Ward 1—*Continued*

William T. Entwistle, r	716
Ernest E. Fredrickson, r	708
George R. Palfrey, r	701

Portsmouth—Ward 2—

*Wyman P. Boynton, r	1374
*Richard G. Pray, r	1369
*John H. Yeaton, r	1358
*Harold M. Smith, r	1350
George K. Sanborn, d	897
Peter J. Hickey, d	880
Charles R. Pearson, d	885

Portsmouth—Ward 3—

*James R. McNeil, d	804
*William Cogan, d	774
Fred E. Henderson, r	551
Thomas Laughlin, r	528

Portsmouth—Ward 4—

*Simon P. Harmon, r	428
James D. Woodson, d	369

Portsmouth—Ward 5—

*John F. Gallagher, d	251
*Charles A. Stevens, d	248
William T. Rose, r	247
Walter S. Abbott, r	226

Raymond—

*George W. Purinton, d	306
Roscoe M. Nowell, r	298

Rindge—

*Harris H. Rice, r and d	250
--------------------------------	-----

Rochester—Ward 1—

*Thomas H. Gotts, d	279
Elihu A. Corson, r	277

Rochester—Ward 2—

*Henry T. Foss, r	472
*Charles H. Twombly, r	428
James O. Watson, d	416
Valentine Blanchard, d	379

Rochester—Ward 3—

*Napoleon I. Masse, r	315
Sumner Watson, d	300

Rochester—Ward 4—

*Edmond J. Marcoux, d and r	888
*Alphonse Lacasse, d and r	886

For Representative:

Rochester—Ward 5—	
*Justin A. Emery, r	501
Harold Arno, d	308
Rochester—Ward 6—	
*Ralph F. Seavey, r	615
*Frank R. Spiers, r	592
Samuel E. Drew, d	310
John Winkley, d	295
Rollinsford—	
*Gardner Grant†, d	317
Charles N. Lord, r	274
Rumney—	
*Arthur L. Verrill, r	200
Herbert R. Hall, d	164
Rye—	
*Newell P. Marden, r and d	560
Salem—	
*Carl Manor, r and d	1027
*George M. Woodbury, r and d	1011
Sanbornton—	
*John S. Wallis, r	179
Frank T. Hersey, d	78
Sandwich—	
*Frank A. Bryer, d	216
Everett Merryfield, r	206
Seabrook—	
*Elihu T. Adams, r	289
Lucien W. Foote, d	181
Howard A. Eaton, ind	94
Lenice I. Boyd, ind	38
Somersworth—Ward 1—	
*Placide Lagueux, d	253
George Chellis, r	140
Somersworth—Ward 2—	
*Anna M. Morin, d	271
Frank H. Kinsman, r	245
Somersworth—Ward 3—	
*Peter M. Gagne, d	526
Frank Rogers, r	85
Somersworth—Ward 4—	
*Thomas J. McGreal, d	874
*Fred A. Houle, d	870
Emil Boucher, r	28

†Died December, 1932.

For Representative:

Somersworth—Ward 5—	
*Adolphe Lapointe, d and r	374
Springfield—	
*Seely W. Philbrick, r and d	107
Stewartstown—	
*E. Fay Flanders, d	192
John R. Parker, r	169
Strafford—	
*Woodbury W. Durgin, r	274
George B. Leighton, d	92
Stratford—	
*Everett C. Brown, d	245
Edward M. Fuller, r	151
Sunapee—	
*Leo L. Osborne, d and r	459
Sutton—	
*William L. Chadwick, r	144
Ernest W. Avery, d	128
Swanzy—	
*William R. Granger, r	441
*Alexander F. Thompson, d	411
Winnifred Goodell, r	408
Robert J. Richardson, d	397
Tamworth—	
*Harry O. Mason, r and d	503
Thornton—	
*Albert Merrill, r	143
Tilton—	
*Osborn J. Smith, d	472
Joel E. Nordholm, r	378
Troy—	
*Martin L. Clark, r	268
Niles A. Howe, d	204
Tuftonboro—	
*Margaret E. Hunter, r	183
Lewis McIntire, ind	181
Wakefield—	
*Ansel N. Sanborn, r	436
James F. Tucker, d	218
Walpole—	
*John W. Graves, d	523
*William H. Fletcher, d	524
Harry J. Jennison, r	394
Eugene P. Cray, r	366

For Representative:

Warner—	
*Oscar E. Jewell, r	322
William D. Hamilton, d	273
Warren—	
*Robert W. Dunbar, r	154
Harry T. Henderson, d	139
Weare—	
*Frank H. Peaslee, r	292
Fred C. Jones, d	283
Webster—	
*Adam E. Mock, r	117
Herbert B. Eaton, d	72
Wentworth—	
*John E. Currier, d	110
George W. Gove, r	89
Westmoreland—	
*George Warwick, Jr., r and d	180
Elwin C. Clough, r and ind	117
Whitefield—	
*Charles L. Pratt, r	522
James P. Watkins, d	278
Wilmot—	
*John K. Stearns, d	122
Arthur A. Clark, r	108
Wilton—	
*Harvey W. Frye, d	425
Daniel R. Batchelder, r	376
Winchester—	
*Winfred C. Burbank, r	417
*James S. Kellom, d	384
John H. Dickinson, r	356
Sanford M. Tarbell, d	305
Windham—	
*Bessie Emerson, r	156
John F. Kane, d	107
Wolfeboro—	
*Harold H. Hart, r	815
*Stephen W. Clow, r	810
Frank P. Hobbs, d	348
Lewis P. Goodhue, d	336
Woodstock—	
*Harry D. Sawyer, d and r	304

STATE GOVERNMENT, 1933-1935

GOVERNOR

January, 1925, to January, 1927; January, 1931, to January, 1935. Constitution, Part II, Art. 41 (42). Salary, \$5,000. Laws of 1927, 35:1.

JOHN G. WINANT, r, Concord.

Governor's Secretary

Appointed by the Governor. Salary, \$3,000. Laws of 1927, 35:2.

HARLAN C. PEARSON, Concord.

COUNCILORS

January, 1933, to January, 1935. Constitution, Part II, Art. 59 (60).

Compensation, \$8 a day. P. L. 19:36 (37).

First District—JAMES C. MacLEOD, r, Littleton.

Second District—CHARLES H. BRACKETT, r, Greenland.

Third District—ALPHONSE ROY, d, Manchester.

Fourth District—FRANCIS P. MURPHY, r, Nashua.

Fifth District—CHARLES E. CARROLL, r, Laconia.

SECRETARY OF STATE

Elected by the Legislature. Term, two years. Const., Part II, Art. 66 (67). Salary, \$4,000. P. L. 14: 1, 11.

ENOCH D. FULLER, r, Manchester.

Term began January, 1929.

Deputy Secretary of State

Appointed by the Secretary of State. Const., Part II, Art. 68 (69). Salary, \$2,700. Laws of 1927, 133: 1.

MARY M. JENKINS, d, Concord.

Term began November, 1932.

STATE TREASURER

Elected by the Legislature. Term, two years. Const., Part II, Art. 66 (67). Salary, \$4,000. P. L. 15: 1, 22.

CHARLES T. PATTEN, r, Nashua.

Term began January, 1931. (Served as Commissioner, under appointment of the Governor, beginning December 27, 1929.)

Deputy State Treasurer

Appointed by the State Treasurer. P. L. 15: 19. Salary, \$2,700. Laws of 1927, 133: 2.

F. GORDON KIMBALL, r, Farmington.

Term began May 15, 1931.

COMMISSARY-GENERAL

Elected by the Legislature. Term, two years. Const., Part II, Art. 66 (67).

CHARLES W. HOWARD*, r, Nashua.

January, 1917, to January, 1923; 1925-

*Also appointed Adjutant-General by the Governor, May 1, 1915; re-appointed by the Governor and Council, November 29, 1922. Limitation by age, October 28, 1933. P. L. 124: 23, 36. Salary, \$4,000. Laws of 1927, 62: 3.

The titles on the following pages are arranged alphabetically with regard to the distinguishing word:

Agriculture	Library
Athletic Commission, State	Lunacy, Commission of
Ballot Law Commissioners	(see Hospital under Institutions)
Bank Commissioner	(Manchester, see Finance Com.)
Cancer Commission, State	Medical Referees
Chiropody	Medicine
Chiropractic Examiners	Motor Vehicles
Comptroller	Optometry
Dental Board, State	Pharmacy
Eastern States Exposition Building Commission	Pilotage
Education	Police Commissions
Embalmers	Prison Industry Commission
Finance Commission of Manchester	(Prison Trustees, see Institutions)
Fish and Game	Prohibition
Forestry	Public Service
Health	Public Welfare
Highway	Purchasing Agent
Institutions:	Shore and Beach, New Hampshire, Commission.
N. H. State Hospital	Soldiers' Home
Laconia State School	State Development Commission
Industrial School	Superintendent of State House
N. H. State Sanatorium	Tax Commission, State
State Prison	Uniformity of Legislation
(see also Prison Industry)	University of New Hampshire
Insurance	(see Agriculture, College of)
Labor	Veterinary Examiners
Factory Inspectors	Weights and Measures
Conciliation and Arbitration	

Members of boards, commissions, etc., are listed in the order in which their respective terms of office expire.

TRUSTEES OF THE NEW HAMPSHIRE COLLEGE OF AGRICULTURE AND THE MECHANIC ARTS*

The Governor, Commissioner of Agriculture, and President of the College, *ex officio*; two persons, one of whom shall be a resident of this state, shall be elected by the Alumni; and eight others shall be appointed by the Governor and Council. The trustees may be men or women; both major political parties shall be represented, and two trustees shall be farmers. Term (which ends on June 30), four years. Vacancy shall be filled for the unexpired term. Laws of 1929, 70: 1.

EDWARD M. LEWIS (President of the College), Durham.

CHARLES H. HOOD, Beverly, Mass.

Elected by the Alumni, May 6, 1929, to June 30, 1935.

JOHN SPAULDING ELLIOTT, Madbury.

Elected by the Alumni, July 1, 1932, to June 30, 1936.

ROY D. HUNTER, r, (president), Claremont.

June 14, 1916, to June 30, 1933.

ALBERTUS T. DUDLEY, r, (secretary), Exeter.

June 14, 1928, to June 30, 1933.

HARRY D. SAWYER, d, Woodstock.

September 15, 1926, to June 30, 1934.

JESSIE DOE, r, Rollinsford.

June 30, 1932, to June 30, 1934.

JAMES A. WELLMAN, r, Manchester.

January 26, 1928, to June 30, 1935.

GEORGE T. HUGHES, r, Dover.

August 28, 1931, to June 30, 1935.

JOHN W. PEARSON, r, Concord.

January 26, 1928, to June 30, 1936.

ROBERT T. KINGSBURY, r, Keene

January 27, 1928, to June 30, 1936.

*Also Trustees of the University of New Hampshire. P. L. 180: 6.

DEPARTMENT OF AGRICULTURE**Commissioner**

Appointed by the Governor and Council. Term, three years and until successor is qualified. P. L. 181: 3. Salary, \$3,500. Laws of 1929, 161: 1.

ANDREW L. FELKER, Laconia.
January 10, 1914, to May 16, 1935.

Deputy Commissioner

Appointed by the Commissioner with the approval of the Governor. Term expires with the term of the Commissioner. P. L. 181: 7. Salary, \$2,750. Laws of 1929, 161: 2.

LAWRENCE A. CARLISLE, Jefferson.
Term began September 1, 1921.

State Veterinarian

Appointed by the Commissioner with the approval of the Governor and Council. P. L. 187: 5. Salary, \$3,500. Laws of 1929, 169: 1.

ROBINSON W. SMITH, Laconia.
Term began July 1, 1921.

Deputy in Charge of Suppression of Moths

Appointed by the Commissioner with the approval of the Governor. Laws of 1931, 52: 1.

WALTER C. O'KANE, Durham.
First appointment, December 4, 1911. Salary, \$1,600. P. L. 190: 19.

Advisory Board

Appointed by the Governor and Council, ten men, one from each county, actively engaged in agriculture; not over six to be of the same political party. Term, three years. Compensation, \$3 a day. P. L. 181: 22, 23.

Cheshire County—BERNARD F. BEMIS, d, Harrisville.
September 1, 1927, to September 1, 1933.

Coos County—FRED H. NOYES, r, Stewartstown.
October 3, 1918, to September 1, 1933.

Hillsborough County—ISAAC N. CENTER, d, Litchfield.
September 1, 1927, to September 1, 1933.

Rockingham County—FRANK H. PEARSON, r, Stratham.
January 27, 1925, to September 1, 1933.

Belknap County—ALBERT W. HEAD, d, Laconia.
Term began September 1, 1928.

Grafton County—HOMER S. SMITH, r, Monroe.
September 1, 1925, to September 1, 1934.

Sullivan County—ALFRED PIERCE, r, Claremont.
September 1, 1925, to September 1, 1934.

Carroll County—ALVAN T. HATCH, r, Wolfeboro.
September 15, 1926, to September 1, 1935.

Merrimack County—GEORGE M. PUTNAM, d, Hopkinton.
September 15, 1926, to September 1, 1935.

Strafford County—LORENZO E. BAER, r, Rollinsford.
September 15, 1926, to September 1, 1935.

STATE ATHLETIC COMMISSION

Three persons appointed by the Governor and Council, one of whom shall be designated as chairman and secretary and whose compensation shall be \$6 a day for actual service. Term, three years and until successor is appointed. Laws of 1929, 132: 1, 3.

DAVID F. QUIRK, Portsmouth.
December 12, 1932, to December 12, 1935.

WILLIAM C. COUGHLIN, Keene.
Term began May 15, 1929.

JAMES F. DAWSON, Dover.
Term began May 15, 1929.

BALLOT LAW COMMISSIONERS

The Attorney-General, *ex officio*; two other persons (from two political parties) appointed by the Governor and Council on or before the first day of September preceding a biennial election. P. L. 25: 91.

HARRY F. LAKE, d, Concord.
August 31, 1922, to August 31, 1934.

HERBERT W. RAINIE, r, Concord.
August 15, 1932, to August 31, 1934.

BANK COMMISSIONER

Appointed by the Governor and Council. Term, six years, and until successor is qualified. Salary, \$5,000. P. L. 259: 1, 5.

WILLARD D. RAND, Concord.
July 1, 1931, to July 1, 1937.

Deputy Bank Commissioner

Appointed by the Governor and Council. Term, six years and until successor is qualified. Salary, \$3,000. P. L. 259: 1, 5.

LEON O. GERRY, Madison.
August 1, 1928, to August 1, 1934.

STATE CANCER COMMISSION

The Governor, chairman, *ex officio*; four persons appointed by the Governor and Council, one of whom shall be a member of the State Board of Health, one a member of the New Hampshire Medical Society, and two shall be "non-medical." Term, not limited. Laws of 1931, 146: 1-2.

DR. JAMES W. JAMESON, Concord. Appointed September 30, 1931.

JOHN L. T. SHAW, Chichester. Appointed September 30, 1931.

GEORGE C. WILKINS, M. D., Manchester. Appointed December 15, 1931.

JOSEPH W. EPPLY, Manchester. Appointed December 15, 1931.

STATE BOARD OF EXAMINERS IN CHIROPODY

The Secretary of the Board of Registration in Medicine, *ex officio*, who shall act as secretary and treasurer; a physician and a chiropodist appointed by the Governor and Council. Term, three years from date of appointment and until successor is qualified. Vacancy to be filled for unexpired term. P. L. 208: 2.

CHARLES S. DAVIS (chiropodist), Manchester.
First term began May 21, 1919.

FREDERICK P. SCRIBNER (physician), Manchester.
First term began September 15, 1925.

BOARD OF CHIROPRACTIC EXAMINERS

Three chiropractors appointed by the Governor and Council. Laws of 1929, 10: 1. Term, three years. Vacancy to be filled for unexpired term. P. L. 206: 3.

EDWARD J. BULLOCK, Keene.

June 1, 1921, to June 11, 1933.

NORMA McCRILLIS STUDLEY, Rochester.

March 19, 1929, to March 19, 1935.

ERNEST A. WHEELER, Concord.

February 27, 1930, to June 10, 1935.

COMPTROLLER

Appointed by the Governor and Council. Term, four years. Salary, \$5,000. Laws of 1931, 171: 14.

MILAN A. DICKINSON, r, Swanzey.

July 1, 1931, to July 1, 1935.

NEW HAMPSHIRE STATE DENTAL BOARD

Three dentists, one annually, appointed by the Governor and Council. Term, three years. Vacancy to be filled for unexpired term. P. L. 205: 1.

GEORGE A. STAPLES, Nashua.

January 29, 1930, to December 23, 1933.

CLARENCE S. COPELAND, Rochester.

February 4, 1914-23; February 12, 1926, to March 14, 1935.

HARRY L. WATSON (secretary), Manchester.

November 13, 1914, to November 14, 1935.

EASTERN STATES EXPOSITION BUILDING COMMISSION

The Commissioner of Agriculture, *ex officio*; four persons appointed by the Governor and Council, one of whom shall be recommended by the New Hampshire Manufacturers' Association and one, by the New Hampshire Hotel Men's Association. Term (after expiration

of first term), four years and until successor is qualified. Vacancy to be filled for unexpired term. Laws of 1929, 40: 1-3.

MILAN A. DICKINSON (chairman), Swanzey.
April 19, 1929, to April 19, 1933.

ROWLAND B. JACOBS, Lebanon.
First term began April 19, 1929.

WILLIAM A. BARRON, Carroll.
First term began April 19, 1929.

RALPH F. SEAVEY, Rochester.
First term began April 19, 1929.

DEPARTMENT OF EDUCATION

State Board

The Governor, *ex officio*; seven persons appointed by the Governor and Council. At least two, but no more than two, members shall be trustees of the University of New Hampshire. Term, five years (from January 31). On or before January 31, annually, the Governor shall name the chairman who shall serve one year and until his successor is appointed. Laws of 1929, 178: 1; 1931, 168.

ALICE S. HARRIMAN, Laconia.
May 6, 1921, to January 31, 1933.

*ROBERT T. KINGSBURY, Keene.
January 11, 1927, to January 31, 1934.

ELIZABETH R. ELKINS, Concord.
May 28, 1929, to January 31, 1934.

WILFRID J. LESSARD, Manchester.
April 29, 1919, to January 31, 1935.

*JAMES A. WELLMAN, Manchester.
May 28, 1929, to January 31, 1936.

ORTON B. BROWN (chairman), Berlin.
May 6, 1921, to January 31, 1936.

JOHN C. BROOKS, Claremont.
April 12, 1932, to January 31, 1937.

*Trustee of University of New Hampshire.

Commissioner of Education

Appointed by the State Board. Term, not limited. P. L. 116: 9, 48.

JAMES N. PRINGLE, Concord.

Term began September 1, 1930. Salary, \$5,000.

Deputy Commissioner

Nominated by the Commissioner and appointed by the State Board.
P. L. 116: 10, 48.

WALTER M. MAY, Concord.

Appointed 1917. Salary, \$4,000.

BOARD OF EXAMINERS OF EMBALMERS

The Secretary of the State Board of Health* *ex officio*; three persons appointed by the Governor and Council, one of whom shall be a member of the State Board of Health, and the other two, practical undertakers and embalmers. Term, three years, and until successor is qualified. Vacancy to be filled for unexpired term. P. L. 143: 3.

CHARLES W. JELLISON, Peterborough.

October 30, 1929, to August 13, 1933.

J. VERNE WOOD, Portsmouth.

September 18, 1930, to August 13, 1933.

GEORGE C. WILKINS, M. D., Manchester.

First term began May 18, 1917.

FINANCE COMMISSION OF MANCHESTER

Three persons who shall have been voters in Manchester for at least three years, appointed by the Governor and Council. The chairman shall be designated by the Governor. Term, three years,—“until January 1.” Vacancy to be filled for unexpired term. Laws of 1921, 226: 1.

THOMAS R. BURNS, November 14, 1930, to January 1, 1934.

JOHN P. CARLETON, September 15, 1932, to January 1, 1935.

*He shall act as secretary and treasurer of board of examiners.

FISH AND GAME DEPARTMENT**Commissioner**

Appointed by the Governor and Council. Term, three years and until successor is qualified. Salary, \$3,000. P. L. 196: 1, 3.

JOHN H. FINLEY, r, Colebrook.
February 15, 1933, to February 15, 1936.

Advisory Board

Five persons appointed by the Governor and Council. Term, three years and until successor is qualified. Vacancy to be filled for unexpired term. Laws of 1929, 31: 1.

JOHN H. DICKINSON, Winchester.
April 11, 1929, to April 15, 1933.

HAROLD C. PLAISTED, Manchester.
April 11, 1929, to April 15, 1933.

DAVID McINTOSH, Dover.
May 13, 1931, to May 13, 1934.

FRANK W. FARRINGTON, Berlin.
May 13, 1931, to May 13, 1934.

ROY E. LEWIS, Lebanon.
May 16, 1932, to May 16, 1935.

Wardens

No more than ten wardens, appointed by the commissioner, with the approval of the Governor and Council. P. L. 196: 11.

CHARLES W. BANFIELD, Center Harbor.

TILDEN H. BARNARD, Nashua.

GEORGE R. BOWMAN, Laconia.

WILLIAM J. CALLAHAN, Keene.

ALFRED M. JENNESS, Newport.

VYRON D. LOWE, Randolph.

HUBERT K. REYNOLDS, Dover.

FRED T. SCOTT, Pittsburg.

PEARLEY A. TERRILL, Pittsburg.

JOHN WENTWORTH, Sandwich.

FORESTRY DEPARTMENT

Commission

Three persons, one annually, appointed by the Governor and Council. Term, three years (from May 1). Vacancy to be filled for unexpired term. P. L. 191: 1.

BENJAMIN K. AYERS, Concord.
May 1, 1927, to May 1, 1933.

W. ROBINSON BROWN, Berlin.
May 1, 1909, to May 1, 1934.

HARRY K. ROGERS, Pembroke.
August 29, 1929, to May 1, 1935.

State Forester

Appointed by the Forestry Commission. Salary, \$3,500. Laws of 1929, 163: 1.

JOHN H. FOSTER, Waterville.
Appointed March 1, 1920.

STATE BOARD OF HEALTH

The Governor and Attorney-General, *ex officio*; three physicians and one civil engineer appointed by the Governor and Council. Term, four years. Vacancy to be filled for unexpired term. P. L. 125: 1.

ROBERT FLETCHER, C. E. (president), Hanover.
July 9, 1895, to September 3, 1933.

DENNIS E. SULLIVAN, M. D., Concord.
September 3, 1913, to September 3, 1933.

BARBARA BEATTIE, M. D., Littleton.
May 16, 1932, to May 16, 1936.

GEORGE C. WILKINS, M. D., Manchester.
First term began February 2, 1915.

Secretary

A physician appointed by the Board. Salary, while serving also as state pathologist, \$4,000. P. L. 125: 3, 12.

CHARLES DUNCAN, M. D., Concord.
Appointed September, 1918.

Director of Venereal Disease Control

Appointed by the Board. P. L. 133: 22.

CHARLES A. WEAVER, M. D., Manchester. Appointed in 1918.

Laboratory of Hygiene

Staff appointed by the Board. P. L. 127.

CHARLES DUNCAN (director), Concord. Appointed in 1918.

CHARLES D. HOWARD (chemist), Concord. Appointed in 1905.

HOWARD N. KINGSFORD (pathologist and bacteriologist), Hanover
Laboratory. Appointed in 1903.

WILLIAM R. MACLEOD (bacteriologist), Concord. Appointed in 1921.

Chief Inspector

Laws of 1929, 164: 1.

JOSEPH X. DUVAL, Concord. Appointed in 1918.

HIGHWAY COMMISSIONER

Appointed by the Governor and Council. Term, five years from date of appointment and until successor is qualified. Salary, \$5,500. P. L. 83: 2, 5.

FREDERIC E. EVERETT, Concord.
September 1, 1915, to September 1, 1935.

DEPARTMENT OF STATE INSTITUTIONS

Boards of Trustees

Each board shall consist of the Governor, *ex officio*, and such member of the Council as he may appoint; also five members, either men

or women, appointed by the Governor and Council. Term, five years. Vacancy to be filled for unexpired term. P. L. 9: 2.

New Hampshire State Hospital

FRANCIS P. MURPHY, Nashua.
February 21, 1929, to June 30, 1933.

FRANCES S. HALL, Dover.
April 2, 1919, to June 30, 1934.

BENJAMIN W. COUCH, Concord.
December 27, 1923, to June 30, 1935.

JOSEPH T. WALKER, Concord.
January 27, 1925, to June 30, 1936.

SARAH JOHNSON, Franconia.
June 30, 1932, to June 30, 1937.

The Board of Trustees of the State Hospital shall constitute a Commission of Lunacy. P. L. 11: 34.

Laconia State School

J. GRANT QUIMBY, Laconia.
June 30, 1928, to June 30, 1933.

HARRIET CHASE NEWELL, Derry.
June 30, 1929, to June 30, 1934.

JOSEPH H. LAFLAMME, Manchester.
June 30, 1925, to June 30, 1935.

EVA A. SPEARE, Plymouth.
August 23, 1929, to June 30, 1936.

HARRIS H. RICE, Rindge.
April 8, 1919, to June 30, 1937.

Industrial School

FRANK W. HAMLIN, Charlestown.
April 2, 1919, to June 30, 1933.

RICHARD M. O'DOWD, Manchester.
May 16, 1932, to June 30, 1934.

ELIOT A. CARTER, Nashua.
September 26, 1930, to June 30, 1935.

GRACE B. LANDMAN, Wolfeboro.
September 26, 1930, to June 30, 1936.

ARTHUR E. MOREAU, Manchester.
November 30, 1931, to June 30, 1937.

New Hampshire State Sanatorium

GARDNER G. EMMONS, Concord.
November 11, 1926, to June 30, 1933.

JOHN A. MUEHLING, Manchester.
October 31, 1928, to June 30, 1934.

MAUDE A. SANBORN, Northfield.
July 14, 1930, to June 30, 1935.

JOHN H. HOULIHAN, Berlin.
April 2, 1919, to June 30, 1936.

State Prison

TREFFLE RAICHE, Manchester.
January 28, 1926, to June 30, 1933.

CLARENCE I. HURD, Dover.
April 2, 1919, to June 30, 1934.

LEVIN J. CHASE, Concord.
June 20, 1923, to June 30, 1935.

HERBERT J. FOOTE, Lincoln,
September 15, 1926, to June 30, 1936.

ARTHUR J. CONNER, Exeter.
November 14, 1932, to June 30, 1937.

INSURANCE DEPARTMENT

Commissioner

Appointed by the Governor and Council. Term, five years and until successor is qualified. Salary, \$5,000. Laws of 1931, 137: 1-2.

JOHN E. SULLIVAN, d, Somersworth.
May 16, 1923, to September 26, 1930; July 1, 1931, to July 1, 1936.

Deputy Insurance Commissioner

Appointed by the Governor and Council. P. L. 271: 3. Salary, \$1,800.
Laws of 1931, 137: 2.

WILLIAM N. JOHNSTON, Suncook.
Appointed May 22, 1929.

BUREAU OF LABOR**Commissioner**

Appointed by the Governor and Council. Term, three years and until successor is qualified. Vacancy to be filled for unexpired term. Salary, \$3,000. P. L. 174: 1-4.

JOHN S. B. DAVIE, r, Concord.
First term began June 8, 1911.

Factory Inspectors

Three persons, one of whom shall be a woman, appointed by the Commissioner with the approval of the Governor and Council. P. L. 177: 29.

BION L. NUTTING, Concord.
Term began January 1, 1919. Salary, \$2,200.

HAROLD I. TOWLE, Laconia.
Term began January 15, 1927. Salary, \$2,000.

MARY ROGERS CHAGNON, Manchester.
Term began July 1, 1921. Salary, \$1,800.

Employment Assistant

Appointed by the Commissioner with the approval of the Governor and Council. P. L. 175: 4.

WILLIAM H. RILEY, Concord.
Term began June, 1923.

State Board of Conciliation and Arbitration

Three persons, one annually, appointed by the Governor and Council. Term, three years (from July 1). Compensation, \$8 a day. P. L. 174: 12, 24.

JOHN R. McLANE, Manchester.
January 27, 1925, to July 1, 1933.

KARL E. MERRILL, Hudson.
August 29, 1932, to July 1, 1934.

WALTER F. DUFFY, Franklin.
September 15, 1926, to July 1, 1935.

PUBLIC LIBRARY COMMISSION

State Librarian, *ex officio*; four persons, one annually, appointed by the Governor and Council. Two members shall be from each of the two leading political parties. Women may be appointed. Term, four years, and until successor is qualified. Vacancy to be filled for unexpired term. P. L. 10: 30-35.

JAMES A. TUFTS, r, Exeter.
January 15, 1930, to April 27, 1933.

FAY GANTER, d, Portsmouth.
July 16, 1926, to April 27, 1934.

HARRY F. LAKE, d, Concord.
June 25, 1930, to April 27, 1935.

F. MABEL WINCHELL, r, Manchester.
April 27, 1917, to April 27, 1936.

Secretary

Appointed by the Commission. Salary, \$2,000. Laws of 1927, 82: 1.

DOROTHY ANNABLE, Concord.

TRUSTEES OF STATE LIBRARY

Three persons (no more than two of whom shall be of the same political party), appointed by the Governor and Council. Term, six years and until successor is qualified. Vacancy to be filled for unexpired term. P. L. 10: 2-6.

ADDIE E. TOWNE, r, Franklin.
May 15, 1929, to October 31, 1934.

HARRY F. LAKE, d, Concord.
June 25, 1930, to November 25, 1936.

CHARLES G. JENNESS, r, Rochester.
First term began January 7, 1915.

State Librarian

Appointed by the Trustees of State Library. Term, three years and until successor is qualified. Salary, \$2,500. P. L. 10: 12, 13, 16.

ROBERT M. McCURDY, Concord.
First term began December 1, 1924.

MEDICAL REFEREES

Appointed by the Governor and Council. Term, five years from date of appointment. P. L. 376: 1-3.

Rockingham County (2)

SAMUEL J. COGSWELL, Derry.
February 3, 1925, to February 14, 1935.

EUGENE B. EASTMAN, Portsmouth.
December 29, 1921, to January 13, 1937.

Strafford County (1)

FORREST L. KEAY, Rochester.
September 6, 1918, to December 27, 1934.

Belknap County (1)

LESTER R. BROWN, Laconia.
June 29, 1928, to June 29, 1933.

Carroll County (1)

SAMUEL DRYDEN SNOW, (North) Conway.
October 31, 1930, to October 31, 1935.

Merrimack County (1)

LOREN A. SANDERS, Concord.
May 31, 1918, to June 29, 1933.

Hillsborough County (3)

JULES O. GAGNON, Manchester.
June 29, 1928, to June 29, 1933.

STILMAN G. DAVIS, Nashua.
January 9, 1929, to January 9, 1934.

FRANK B. FOSTER, Peterborough.
February 11, 1919-24; February 3, 1925-1935.

Cheshire County (1)

ARTHUR F. WESTON, Keene.
January 9, 1929, to January 9, 1934.

Sullivan County (1)

FRED P. CLAGGETT, Newport.
April 2, 1919, to May 28, 1934.

Grafton County (3)

FRANK A. BOGARDUS, Canaan.
June 29, 1923, to June 29, 1933.

ELMER M. MILLER, Haverhill.
June 4, 1919, to June 4, 1934.

LEON M. ORTON, Ashland.
August 8, 1927, to September 26, 1937.

Coos County (3)

RICHARD E. WILDER, Whitefield.
June 29, 1923, to June 29, 1933.

NORMAN DRESSER, Berlin.
June 29, 1928, to June 29, 1933.

WALTER F. NOYES, Colebrook.
First term began October 4, 1917.

BOARD OF REGISTRATION IN MEDICINE

Five physicians, one annually, appointed by the Governor and Council.
Term, five years and until successor is qualified. Vacancy to be filled for unexpired term. P. L. 204: 4.

CHARLES DUNCAN (secretary), Concord.
October 31, 1918, to April 21, 1933.

FRED E. CLOW, Wolfeboro.
May 31, 1918, to April 21, 1934.

HOWARD N. KINGSFORD, Hanover.
May 19, 1915, to April 21, 1935.

ZENON A. LAVOIE, Manchester.
First term began October 26, 1921.

CHARLES W. ADAMS, Franklin.
First term began May 19, 1915.

COMMISSIONER OF MOTOR VEHICLES

Appointed by the Governor and Council. Term, five years and until successor is qualified. Salary, \$4,000. Laws of 1931, 150: 1.

JOHN F. GRIFFIN, r, Manchester.
June 1, 1922, to June 1, 1937.

BOARD OF REGISTRATION IN OPTOMETRY

Three optometrists, one physician and one oculist, one annually, appointed by the Governor and Council. Term, five years and until successor is qualified. Vacancy to be filled for unexpired term. P. L. 207: 2, 3.

FRED S. GRAY, Rochester.
February 23, 1922, to May 17, 1933.

JAMES S. SHAW, Franklin.
May 17, 1914, to January 15, 1935.

CHARLES H. BABBITT, Nashua.
October 4, 1917, to May 17, 1935.

GEORGE H. BROWN (president), Manchester.
May 17, 1911, to May 17, 1936.

WILLIAM E. DEXTER, Concord.
Term began May 26, 1927.

COMMISSION OF PHARMACY AND PRACTICAL CHEMISTRY

Three pharmacists, one annually, appointed by the Governor and Council. Term, three years and until successor is qualified. Vacancy to be filled for unexpired term. P. L. 210: 2, 3.

FRANK R. FRENCH, Tilton.
May 21, 1919, to September 6, 1933.

PERCY J. CALLAGHAN, Manchester.
May 13, 1931, to May 13, 1934.

JOHN R. KELLY, Newport.
February 17, 1925, to November 14, 1935.

COMMISSIONERS OF PILOTAGE OF THE HARBOR AND RIVER OF PISCATAQUA

Three persons may be appointed by the Governor and Council. Term, not limited. P. L. 152: 1.

CHARLES W. GRAY, Portsmouth.
Appointed March 19, 1895.

ALBERT H. ADAMS, Portsmouth.
Appointed April 3, 1917.

POLICE COMMISSIONS

Three persons appointed by the Governor and Council. No more than two shall be of the same political party. Term, three years (from September 1) and until successor is qualified. Laws of 1913, 148: 1, 2.

Berlin

JOSEPH DUMONT, r, May 16, 1932, to September 1, 1933.

JULIUS STAHL, d, September 1, 1928, to September 1, 1934.

PERLEY W. CHURCHILL, r, December 17, 1925, to September 1, 1935.

Dover

CHARLES E. LORD, r, September 12, 1921, to September 1, 1933.

THOMAS WEBB, r, September 15, 1925, to September 1, 1934.

OWEN COOGAN, d, February 17, 1925, to September 1, 1935.

Exeter

FRANK B. NAY, r, October 31, 1930, to September 1, 1933.

C. CHARLES HAYES, r, September 15, 1931, to September 1, 1934.

ELBRIDGE A. GOODWIN, d, April 30, 1927, to September 1, 1935.

Laconia

JAMES A. PAYSON, r, September 30, 1931, to September 1, 1933.

CHARLES J. PITMAN, r, February 24, 1931, to September 1, 1934.

JOHN M. GUAY, d. First term began September 1, 1913.

Manchester

NAZAIRE E. BIRON, r, January 20, 1925, to September 1, 1933.

OWEN JOHNSON, r. First term began January 14, 1926.

FRANK W. SARGEANT, d. First term began September 1, 1913.

Nashua

OTTIS F. MERCER, r, May 29, 1930, to September 1, 1933.

J. HOWARD GILE, r, June 30, 1932, to September 1, 1934.

JOHN W. COFFEY, d. First term began February 17, 1925.

Portsmouth

SYLVESTER F. A. PICKERING, r, September 26, 1921, to September 1, 1927; January 27, 1931, to September 1, 1933.

WILLIAM J. LINCHEY, r, September 15, 1931, to September 1, 1934.

DANIEL W. BADGER, d, January 20, 1925, to September 1, 1935.

Somersworth

LEO F. RUEL, r, December 30, 1930, to September 1, 1933.

JOHN F. SHAW, r, September 1, 1931, to September 1, 1934.

VIRGIL P. HERSEY, d. First term began February 17, 1925.

PRISON INDUSTRY COMMISSION

The Governor, *ex officio*; one member of the Council, appointed by the Governor and Council; and five persons (whose terms are not limited) also appointed by said Governor and Council. Laws of 1931, 156: 5.

LEVIN J. CHASE, Concord.

CHARLES B. CLARKE, Concord.

MILAN A. DICKINSON, Swanzey.

ROBERT O. UNDERWOOD, Concord.

ARTHUR J. CONNER, Exeter.

—Appointed May 7, 1931.

DEPARTMENT TO ENFORCE PROHIBITION**State Commissioner of Law Enforcement**

Appointed by the Governor. Term, not limited. P. L. 144: 68. Salary, \$3,250. Laws of 1927, 134: 1.

RALPH W. CASWELL, Dover.

January 20, 1922, to April 5, 1923; re-appointed January 8, 1925.

State Liquor Agent

Appointed by the Governor and Council. Term, until another is appointed in his stead. P. L. 144: 1, 2.

HARRY C. BRUNEL, Concord.

Term began June 1, 1931. Salary, \$2,400.

PUBLIC SERVICE COMMISSION

Three persons (one of whom shall be commissioned as chairman) appointed by the Governor and Council. Term (which begins first Monday in June of odd-numbered year), six years and until successor is qualified. Vacancy to be filled for unexpired term. P. L. 237: 1-3. Salaries, \$5,000 each. Laws of 1931, 149: 1.

MAYLAND H. MORSE, r, (chairman), Berlin.

February 15, 1928, to June, 1933.

H. STYLES BRIDGES, r, Concord.
February 19, 1930, to June, 1935.

FRED H. BROWN, d, Somersworth.
June, 1925, to June, 1937.

DEPARTMENT OF PUBLIC WELFARE

State Board

Governor and Secretary of the State Board of Health, *ex officio*, five persons, one annually, appointed by the Governor and Council. Term, five years and until successor is qualified. Laws of 1929, 177: 1.

JOHN J. BROPHY, Franklin.
July 9, 1918, to July 9, 1933.

ANNIE B. SHEPARD, Derry.
September 11, 1919, to September 11, 1934.

HERBERT E. KENDALL, Nashua.
July 9, 1915, to July 9, 1935.

JAMES W. JAMESON, Concord.
June 25, 1931, to June 25, 1936.

IVA H. DREW, Colebrook.
First term began March 6, 1919.

Secretary

Appointed by the Board, with the approval of the Governor and Council. Laws of 1929, 177: 4. Salary, \$2,750. P. L. 108: 5.

JAY H. CORLISS, Concord.
Term began May 1, 1929.

PURCHASING AGENT

Appointed by the Governor and Council. Term, three years. Salary, \$4,000. Laws of 1929, 167: 1.

HAROLD CHENEY, Concord.
June 6, 1932, to June 6, 1935.

NEW HAMPSHIRE SHORE AND BEACH PRESERVATION AND DEVELOPMENT COMMISSION

Six members appointed by the Governor, Laws of 1927, 129: 1; Council Record, August 26, 1927. The Highway Commissioner, member *ex officio*. Laws of 1929, 273. Term, four years. Vacancy to be filled by the Governor and Council. "Thereafter," etc.,—see Laws of 1931, 116.

GEORGE H. MOSES (chairman), Concord.

GEORGE ASHWORTH (vice chairman), Hampton.

CHARLES FRANCIS ADAMS (secretary), Hampton.

WILLIAM A. GROVER, C. E., Dover.

ERNEST G. COLE, Hampton.

FRED L. WEARE, Seabrook.

—April 22, 1931, to April 22, 1935.

BOARD OF MANAGERS OF THE NEW HAMPSHIRE SOLDIERS' HOME

The Governor and four others who are members *ex officio*; five persons (at least four of whom served in the army or navy of the United States in the war of the Rebellion, the war with Spain or the World War, and are members one each of the New Hampshire department of the Grand Army, the United Spanish War Veterans, the American Legion, and the Veterans of Foreign Wars) appointed by the Governor and Council. Term, five years and until successor is qualified. Vacancy to be filled for unexpired term. Laws of 1931, 138: 1.

WILLIAM SULLIVAN, Manchester.
June 25, 1931, to June 25, 1936.

CHARLES E. TILTON, Tilton.
November 9, 1920, to December 15, 1936.

GEORGE K. STRATTON, Bradford.
April 5, 1927, to December 30, 1936.

WENDELL D. CROWELL, Hancock.
December 30, 1931, to December 30, 1936.

HAROLD K. DAVISON, Haverhill.
September 12, 1928, to March 1, 1937.

STATE DEVELOPMENT COMMISSION*

Three persons appointed by the Governor and Council. Term, three years (from May 1) and until successor is qualified. Laws of 1931, 92: 1.

EDWARD C. SMITH, Nashua.
May 1, 1931, to May 1, 1933.

ARTHUR S. MORRIS, Littleton.
May 1, 1931, to May 1, 1934.

THOMAS DREIER, Moultonborough.
May 1, 1932, to May 1, 1935.

Secretary

Appointed by the Board with the approval of the Governor and Council. Salary, \$4,000.

DONALD D. TUTTLE, Concord.
Term began May 1, 1931.

SUPERINTENDENT OF STATE HOUSE

Appointed by the Governor and Council. Term, two years and until successor is appointed. Vacancy to be filled for unexpired term. P. L. 7: 2.

HAROLD J. LOCKWOOD, Hanover.
January 15, 1933, to January 15, 1935.

STATE TAX COMMISSION

Three persons (one of whom shall be of the leading minority party) appointed by the Supreme Court and commissioned by the Governor. The chairman and secretary to be designated by the Court. Term, six years and until successor is qualified. Vacancy to be filled for

*Formerly, Board of Publicity.

unexpired term (which ends March 31 of odd-numbered year). P. L. 68: 1-5. Salary of secretary, \$4,000; of other members, \$3,000. Laws of 1929, 168: 1.

JOHN T. AMEY, d, Lancaster.

May 1, 1911, to April 1, 1927; December 3, 1929, to March 31, 1933.

JOHN R. SPRING, r, (chairman), Nashua.
September 15, 1926, to March 31, 1935.

EDGAR C. HIRST, r, (secretary), Concord.
April 1, 1927, to March 31, 1937.

COMMISSIONERS FOR THE PROMOTION OF UNIFORMITY OF LEGISLATION IN THE UNITED STATES

Three persons appointed by the Governor. Laws of 1893, ch. 84.

GEORGE M. FRENCH, Nashua.
Appointed July 16, 1926.

JAMES P. RICHARDSON, Hanover.
Appointed July 15, 1931.

BURT R. COOPER, Rochester.
Appointed October 28, 1931.

BOARD OF VETERINARY EXAMINERS

Three persons, one annually, appointed by the Governor and Council. Term, three years and until successor is qualified. Vacancy to be filled for unexpired term. P. L. 209: 2.

FREDERICK V. DEDRICK, Keene.
September 26, 1930, to September 26, 1933.

HAROLD M. LEWIS, Nashua.
May 19, 1915, to January 8, 1934.

FAY F. RUSSELL, Concord.
February 23, 1922, to March 28, 1923; March 31, 1925, to March 31, 1934.

DEPARTMENT OF WEIGHTS AND MEASURES**State Commissioner**

Appointed by the Governor and Council. Term, five years and until successor is qualified. Salary, \$3,000. P. L. 161: 2, 4.

WILLIAM H. MARCOTTE, JR., r, Manchester.
May 3, 1932, to May 3, 1937.

Inspectors

Three persons appointed by the Commissioner with the advice of the Governor and Council. Salaries, not exceeding \$2,000. Laws of 1927, 132: 1.

EDWIN H. THOMAS, Farmington. Appointed in 1917.

WILLIAM H. MANN, Littleton. Appointed in 1924.

HARRY G. HAGER, Concord. Appointed in 1932.

JUDICIARY DEPARTMENT

Supreme Court

A chief justice and four associate justices appointed by the Governor and Council. P. L. 315: 1. Term, until seventy years of age. P. L. 18: 1, 2. Salary \$7,000 each. Laws of 1929, 159: 1.

Name	Residence	Appointment	Limitation by Age
Chief Justice: Robert J. Peaslee ..	Manchester	Sept. 3, 1924 ...	Sept. 23, 1934
Associate Justices: John E. Allen	Keene	Sept. 3, 1924 ...	June 26, 1943
Thomas L. Marble ..	Gorham	Jan. 27, 1925 ..	Dec. 24, 1946
Oliver W. Branch ..	Manchester	Dec. 31, 1925 ...	Oct. 4, 1949

Superior Court

A chief justice and five associate justices appointed by the Governor and Council. Laws of 1927, 51: 1. Term, until seventy years of age. P. L. 18: 1, 2. Salary, \$7,000 each. Laws of 1929, 159: 2.

Name	Residence	Appointment	Limitation by Age
Chief Justice: William H. Sawyer.	Concord	Jan. 28, 1926 ..	Aug. 18, 1937
Associate Justices: Henri A. Burque ...	Nashua	Apr. 23, 1924 ..	Sept. 20, 1949
Oscar L. Young ...	Laconia	Feb. 3, 1925 ..	Sept. 11, 1944
John Scammon	Exeter	Nov. 10, 1925 ..	Sept. 30, 1935
Elwin L. Page	Concord	Oct. 14, 1931 ..	Feb. 22, 1946
Peter Woodbury ...	Bedford	Jan. 18, 1932 ..	Oct. 24, 1969

Judges of Probate

Appointed by the Governor and Council. Term, until seventy years of age. Const., Part II, Arts. 45 (46) and 77 (78). Salaries, P. L. 293: 22.

County	Name	Residence	Appoint-ment	Limitation by Age	Sal-ary
Rockingham	Richard E. Shute .	Exeter	Feb. 23, 1926	Oct. 17, 1957	\$2,000
Strafford . . .	James McCabe	Dover	July 7, 1923	Oct. 27, 1937	1,800
Belknap	Thomas C. Hill . . .	Laconia	Sept. 27, 1922	Aug. 29, 1948	1,500
Carroll	William J. Britton	Wolfeboro . .	May 6, 1921	June 18, 1942	1,500
Merrimack .	Eugene W. Leach .	Concord	Dec. 10, 1924	Aug. 4, 1947	2,000
Hillsborough	George A. Wagner	Manchester . .	Jan. 7, 1912	May 28, 1943	2,500
Cheshire . . .	Chester B. Jordan.	Keene	Sept. 15, 1920	Feb. 15, 1962	1,500
Sullivan	Henry S. Rich'ds'n	Claremont . .	June 29, 1917	Sept. 19, 1943	1,500
Grafton	Harry Bingham . .	Littleton . . .	Nov. 25, 1913	Mar. 14, 1934	1,800
Coos	Edgar M. Bowker.	Whitefield . .	Nov. 9, 1920	April 18, 1946	1,500

Attorney-General

Appointed by the Governor and Council. Const., Part II, Art. 45 (46). Term, five years. Salary, \$4,000. P. L. 16: 1, 4.

FRANCIS W. JOHNSTON, Claremont.
March 14, 1932, to March 14, 1937.

Assistant Attorney-General

Appointed by the Governor and Council. Term, five years. Salary, \$4,000. P. L. 16: 14, 4.

THORNTON LORIMER, Rochester.
August 1, 1931, to August 1, 1936.

State Reporter

Appointed by the Supreme Court. Term, not limited. Salary, \$1,800. P. L. 326: 1, 13.

CRAWFORD D. HENING, Berlin.
1916-1924, 1927-

Clerk of Supreme Court

Appointed by the Supreme Court. Term, not limited. Compensation, \$500. Entry fees. P. L. 315: 20, 23, 27.

ROBERT M. McCURDY, Concord.
Appointed in January, 1925.

Clerks of Superior Courts

Appointed by the Superior Court. Term, not limited. P. L. 320: 1.

Rockingham County—AMOS S. RUNDLETT, Exeter.

Strafford County—WILLIAM H. ROBERTS, Dover.

Belknap County—HARRY E. TRAPP, Laconia.

Carroll County—ANDREW JACKSON, Ossipee.

Merrimack County—GEORGE M. FLETCHER, Concord.

Hillsborough County—ARTHUR S. HEALY, Manchester.

Cheshire County—CHARLES A. MADDEN, Keene.

Sullivan County—JOHN McCRILLIS, Newport.

Grafton County—DEXTER D. DOW, Woodsville.

Coos County—FRED C. CLEAVELAND, Lancaster.

SUPREME COURT

Law Terms

At Concord on the first Tuesday of each month, except July and August. P. L. 315: 4.

SUPERIOR COURT

Trial Terms

Laws of 1929, 158: 1; P. L. 318: 5.*

County	Place	Time
Rockingham	Portsmouth	2d Tues., April.
	Exeter	4th Tues., Oct.
	Derry*	
Strafford	Dover	2d Tues., Feb., Sept.
Belknap	Laconia	3d Tues., March.
		4th Tues., Oct.
Carroll	Ossipee	3d Tues., May.
		1st Tues., Sept.
Merrimack	Concord	2d Tues., April.
		4th Tues., Oct.
Hillsborough	Manchester	2d Tues., Jan., April.
	Nashua	3d Tues., Sept.
Cheshire	Keene	2d Tues., Feb., Sept.
Sullivan	Newport	2d Tues., Feb., Sept.
Grafton	Lebanon	2d Tues., Jan.
	Plymouth	2d Tues., May.
	Woodsville in the town of Haverhill	
		2d Tues., Sept.
Coos	Lancaster	4th Tues., April.
	Berlin	3d Tues., Oct.
Adjournments to	Colebrook

TERMS OF PROBATE COURTS
 P. L. 295; 1-8, 10; Laws of 1927, 5: 1.*

County	Place	Time
Rockingham	Portsmouth	1st Tues., Jan., March, May, July Sept., Nov.
	Exeter	2d and 4th Tues., each month, ex- cept Aug.
	Derry	1st Tues., Feb., June, Oct., Dec.
Strafford	Dover	1st Tues., every month.
	Rochester	3d Tues., Jan., March, June, Oct.
	Somersworth	3d Tues., Feb., May, July, Sept., Nov.
	Farmington	3d Tues., Apr., Aug., Dec.
Belknap	Laconia	2d Tues., every month.
Carroll	Ossipee	1st Tues., every month.
Merrimack	Concord	2d and 4th Tues., every month ex- cept Aug.
Hillsborough	Manchester	3d Tues., every month.
	Nashua	4th Tues., Feb., Apr., June, Aug., Oct., Dec.
	Hillsboro Bridge ..	On the Fri. next following the 4th Tues. of Jan., July.
	Peterborough	On the Fri. next following the 4th Tues. of Feb., May, Nov.
	Milford	On the Fri. next following the 4th Tues. of March, Sept.
	Greenville	On the Fri. next following the 4th Tues. of April, Oct.
	Amherst	On the Fri. next following the 4th Tues. of June, Dec.
	Francestown	On the Fri. next following the 4th Tues. of Aug.
Cheshire	Keene	1st and 3d Fri., every month, ex- cept July and Aug.; 1st Fri., July and 3d Fri., Aug.
Sullivan	Claremont	Last Wed., Jan., March, May, July, Sept., Nov.
	Newport	Last Wed., Feb., April, June, Aug., Oct., Dec.
Grafton*	Lebanon	3d Tues., Jan., April, July, Oct.
	Plymouth	2d Tues., Feb., May, Nov.; 4th Tues., July.
	Woodsville	3d Tues., March, June, Sept., Dec.
	Littleton	1st Tues., May, Nov.
Coos	Lancaster	1st Tues., Jan., March, May, July, Nov.
	Berlin	3d Tues., Jan., June.
	Colebrook	4th Tues., Jan., Aug.
	Gorham	1st Tues., April, Oct.

JUSTICES AND SPECIAL JUSTICES OF MUNICIPAL COURTS

Appointed by the Governor and Council. Term, until seventy years of age. Const., Part II, Arts. 45 (46) and 77 (78). P. L. 323: 1. Salaries. Laws of 1927, 99: 1; 100: 1; 1929, 117: 1; 143: 1; 1931, 19: 1; 151: 1.

Town or City	Name	Appoint- ment	Limitation by age
Allenstown	Burt L. Millen.....J.	Apr. 13, 1915	July 13, 1935
	Eugene N. Fontaine.S. J.	Apr. 13, 1915	Jan. 7, 1958
Alton	Frank M. Ayer.....J.	Mar. 30, 1915	Aug. 25, 1943
Ashland	Albion Kahler	Nov. 22, 1928	Oct. 13, 1941
Auburn	Thomas S. Emery.....J.	June 10, 1932	Feb. 21, 1939
Bedford	Robert P. Booth.....J.	Feb. 15, 1932	Aug. 16, 1970
	Ralph M. Wiggin....S. J.	Apr. 6, 1928	July 16, 1960
Berlin	Crawford D. Hening...J.	Feb. 26, 1924	June 19, 1936
	Matthew J. Ryan...S. J.	Apr. 6, 1915	Sept. 24, 1952
Bethlehem	James E. Harrington..J.	Apr. 29, 1932	Apr. 21, 1964
Boscawen	Glenn A. Hall.....J.	May 14, 1928	June 24, 1940
	George W. Sumner..S. J.	Jan. 20, 1931	Jan. 5, 1945
Bristol	William H. Marston...J.	Apr. 6, 1928	Aug. 18, 1946
Campton	George E. Little.....J.	Apr. 13, 1915	Sept. 25, 1958
Canaan	Edward A. Barney.....J.	Mar. 30, 1915	July 22, 1951
Candia	William E. Shaw.....J.	Mar. 27, 1923	Nov. 15, 1935
Charlestown ...	Frank W. Hamlin.....J.	Mar. 30, 1915	June 14, 1933
	Harold P. Pratt.....S. J.	Oct. 29, 1926	Sept. 24, 1962
Claremont	Francis W. Johnston..J.	Sept. 30, 1931	Apr. 29, 1952
	Ira G. Colby.....S. J.	Mar. 10, 1915	Jan. 11, 1942
Colebrook	Charles O. Stevens....J.	May 21, 1919	Dec. 13, 1938
	Leon D. Ripley.....S. J.	May 6, 1921	Nov. 25, 1947
Concord	William L. Stevens....J.	Dec. 10, 1924	Apr. 5, 1950
	Peter J. King.....S. J.	Jan. 26, 1928	Oct. 9, 1955
Conway	Eugene I. Smith.....J.	Dec. 31, 1925*	Nov. 12, 1943
	Charles E. Poole....S. J.	Dec. 31, 1925	Nov. 7, 1945
Danbury	Forrest E. Wells.....J.	Mar. 30, 1932	Sept. 13, 1954
Derry	Herbert L. Grinnell, Jr. J.	Mar. 10, 1915	Jan. 29, 1951
	Edwin B. Weston....S. J.	Mar. 10, 1915	Mar. 15, 1941
Dover	Patrick W. Murphy...J.	Nov. 30, 1921	Feb. 4, 1942
	William H. Ricker...S. J.	Aug. 29, 1930	May 2, 1937
Durham	Adrian O. Morse	Apr. 16, 1926	Mar. 3, 1965
	Norman Alexander...S. J.	Dec. 27, 1928	Dec. 15, 1966

*First Appointment.

**JUSTICES AND SPECIAL JUSTICES OF MUNICIPAL
COURTS—Continued**

Town or City	Name	Appoint- ment	Limitation by age
Enfield	Harold R. Goodwin.....J.	Feb. 28, 1925	Aug. 15, 1959
Epping	George A. Gilmore.....J.	Apr. 24, 1923	July 8, 1947
Exeter	Ernest G. Templeton...J.	Dec. 16, 1926	July 14, 1950
	Frank A. Batchelder S. J.	Mar. 31, 1916	Sept. 12, 1947
Farmington ...	Arthur H. Wiggin.....J.	Mar. 10, 1915	Nov. 30, 1935
Franklin	Thomas F. Clifford.....J.	Feb. 15, 1921	Dec. 8, 1941
Goffstown	Alfred W. Poore.....J.	Mar. 10, 1915	Dec. 15, 1950
Gorham	Harry G. Noyes.....J.	Mar. 10, 1915	June 15, 1944
	Elisha H. Cady.....S. J.	Mar. 10, 1915	Aug. 30, 1935
Hampton	John W. Perkins.....J.	Oct. 31, 1930	Aug. 13, 1972
	Charles F. Adams...S. J.	May 28, 1915	July 10, 1936
Hanover	Harry E. Burton.....J.	Mar. 10, 1915	May 29, 1938
	Ralph D. Beetle.....S. J.	May 13, 1926	Jan. 21, 1956
Haverhill	Dexter D. Dow.....J.	Mar. 10, 1915	Jan. 20, 1933
	Russell T. Bartlett..S. J.	Mar. 10, 1915	May 8, 1937
Henniker	James W. Doon.....J.	Mar. 30, 1932	May 26, 1965
Hillsborough ..	Charles S. Perry.....J.	Nov. 27, 1923	Feb. 5, 1941
Hinsdale	Jesse W. Field.....J.	Dec. 30, 1930	Aug. 10, 1953
	Harold R. Weeks....S. J.	Dec. 30, 1930	Feb. 12, 1969
Hooksett	William H. Head	Mar. 21, 1932	Apr. 24, 1956
Jaffrey	Geo. P. Wellington.....J.	Oct. 30, 1929	Oct. 4, 1946
Jefferson	Francis C. Stone.....J.	Aug. 17, 1928	Sept. 20, 1935
Keene	Charles A. Madden.....J.	Apr. 25, 1918	Feb. 4, 1951
	Chester B. Jordan...S. J.	July 22, 1919	Feb. 15, 1962
Kingston	Howard C. Page.....J.	Apr. 22, 1932	Apr. 21, 1968
Laconia	Harry E. Trapp.....J.	Oct. 31, 1930	Oct. 2, 1960
	Theo Stephen Jewett S. J.	May 17, 1918	Dec. 24, 1961
Lancaster	Fred C. Cleaveland.....J.	Mar. 10, 1915	Oct. 24, 1942
Lebanon	Rowland B. Jacobs....J.	Jan. 27, 1927	Oct. 11, 1939
	John F. Cronin.....S. J.	Jan. 15, 1930	June 24, 1967
Lincoln	Frank L. Reed.....J.	Dec. 28, 1927	July 2, 1941
Lisbon	George W. Pike.....J.	Apr. 28, 1916	Aug. 19, 1952
	Arthur C. Gowing...S. J.	Apr. 12, 1922	Sept. 17, 1934
Littleton	Harry L. Heald.....J.	Mar. 10, 1915	Aug. 2, 1938
	Larkin R. Brush....S. J.	Jan. 15, 1930	Aug. 22, 1950

JUSTICES AND SPECIAL JUSTICES OF MUNICIPAL COURTS—*Continued*

Town or City	Name	Appoint- ment	Limitation by age
Manchester	Charles A. Perkins.....J.	Mar. 10, 1915	Apr. 24, 1942
Meredith	Charles W. Small.....J. Earle A. Welch.....S. J.	Mar. 30, 1926 Dec. 15, 1931	June 10, 1945 Aug. 2, 1963
Milford	Benjamin F. Prescott..J. Arthur B. Rotch.....S. J.	Mar. 10, 1915 Dec. 12, 1932	June 16, 1949 Mar. 24, 1957
Nashua	Frank B. Clancy.....J. George M. French...S. J.	Feb. 25, 1916 May 28, 1932	June 20, 1948 May 2, 1958
Newmarket	James B. Griffin.....J.	June 14, 1931	Nov. 12, 1961
Newport	Jacob M. Shulins.....J. William H. Nourse..S. J.	Dec. 16, 1926 Nov. 23, 1916	Apr. 2, 1973 Apr. 20, 1937
Northumberland	William Lehnert.....J. Aked D. Ellingwood.S. J.	Feb. 17, 1925 July 13, 1921	May 6, 1967 Mar. 24, 1933
Northwood	John A. Tasker.....J.	Sept. 29, 1926	Aug. 29, 1945
Ossipee	Ralph H. Merrow.....J. Charles E. Smart....S. J.	Oct. 14, 1931 Mar. 23, 1915	Jan. 8, 1965 Aug. 17, 1950
Pembroke	Henry P. Cofran.....J. William N. Johnston S. J.	Oct. 17, 1927 Oct. 17, 1927	July 6, 1941 June 8, 1940
Peterborough ..	James B. Sweeney....J.	Mar. 10, 1915	Feb. 4, 1957
Pittsfield	George H. Colbath..S. J.	Mar. 30, 1915	May 9, 1935
Plaistow	Fred P. Hill.....J. Joseph S. Hills.....S. J.	Nov. 10, 1925 Sept. 17, 1915	Dec. 16, 1937 Feb. 16, 1938
Plymouth	William A. Kimball...J. Harry F. Wood.....S. J.	June 14, 1918* Jan. 5, 1927	July 14, 1946 Sept. 17, 1959
Portsmouth	Jeremy R. Waldron...J. Edward H. Adams...S. J.	June 30, 1931 May 28, 1915	Oct. 1, 1959 Nov. 25, 1935
Rochester	Gardner S. Hall.....J.	Oct. 31, 1930	Oct. 2, 1970
Rumney	Leslie L. Bunker.....J. George P. Loveland..S. J.	Aug. 15, 1930 June 20, 1916	Apr. 24, 1947 Mar. 29, 1936
Salem	Lester Wallace Hall...J. Chester T. Woodbury S.J.	Mar. 16, 1915 Mar. 16, 1915	Sept. 7, 1944 Jan. 6, 1955
Seabrook	David C. Chase.....J.	Sept. 19, 1931	June 19, 1957
Somersworth ..	Fred Weisner.....J.	June 28, 1928	Jan. 5, 1934

*First Appointment.

JUSTICES AND SPECIAL JUSTICES OF MUNICIPAL COURTS—*Concluded*

Town or City	Name	Appoint- ment	Limitation by age
Stewartstown ..	Wilman F. Allen.....J.	Apr. 14, 1925	Dec. 10, 1942
Stratford	James E. Mason.....J.	Apr. 8, 1919	Aug. 7, 1946
Sunapee	Albert D. Felch.....J.	May 28, 1924	Mar. 23, 1933
Tilton	John W. Crawford.....J.	Sept. 30, 1931	Sept. 20, 1963
Troy	Harry S. Platts.....J.	Apr. 13, 1915	Sept. 17, 1946
Walpole	Maurice E. Costin.....J. Harry S. VanDemark S.J.	May 31, 1922 Dec. 13, 1922	Jan. 29, 1958 May 25, 1937
Whitefield	Edgar M. Bowker.....J. Howard D. Crockett..S.J.	May 28, 1931 Mar. 31, 1921	Apr. 18, 1956 May 13, 1960
Wilton	Harold D. Cheever.....J.	Jan. 2, 1917	Jan. 23, 1958
Winchester ...	Alexander F. Peirce....J.	Mar. 10, 1915	Sept. 2, 1933
Wolfboro	Augustus M. Fowler, Jr. J.	June 25, 1930	Dec. 21, 1934
Woodstock	James C. Muchmore....J.	Apr. 12, 1922*	Apr. 4, 1941

*First appointment.

TRIAL JUSTICES

Justices of the Peace designated by the Governor and Council. (Not commissioned.) P. L. 323: 5.

Town	Name	Designated
Bennington	Henry W. Wilson	Mar. 16, 1915
Fitzwilliam	John S. Blair	Sept. 6, 1918
Greenville	James C. Taft	May 26, 1927
Hancock	Charles A. Brown	Apr. 28, 1925
Harrisville	Thomas J. Winn	July 16, 1915
Hill	Frank R. Woodward	Sept. 15, 1920
Milton	Forrest L. Marsh	Apr. 30, 1915
New London	Fred S. Lovely	Sept. 29, 1925
Sandwich	Charles B. Hoyt	Sept. 12, 1916

COMMISSIONERS FOR NEW HAMPSHIRE

Commissioners resident without the state, authorized to acknowledge deeds and to take depositions to be used in this state. Appointments are made by the Governor and Council for the term of five years. P. L. 17: 12.

Name	Residence	Appoint- ment
------	-----------	------------------

Illinois

Carl W. von Helmolt...7 S. Dearborn St., ChicagoJan. 13, 1928

Massachusetts

Sidney W. Armstrong...WinchendonJan. 15, 1929
 Edward E. Crawshaw...NewburyportJune 23, 1932
 Henry W. Hayward...WinchendonJune 12, 1929
 Frank W. HerrickBarristers' Hall, BostonFeb. 12, 1929

New Jersey

Louis B. Englander11 Commerce St., NewarkNov. 29, 1932

New York

Charles H. Bartlett51 E. 42d St., New York CitySept. 13, 1929
 George H. Corey67 Wall St., New York CityDec. 28, 1927
 Noe Allard396 Sterling Place, BrooklynMay 13, 1931

Pennsylvania

Thomas J. Hunt603 Lafayette Bldg., Philadelphia Aug. 30, 1928

India

Abul FazlKapurthalaMar. 18, 1931

Ireland

James A. CornellánTemple Chambers,
 Eustace St., DublinFeb. 27, 1930

FEDERAL COURT ORGANIZATION

Circuit Court	Date of appointment
---------------	------------------------

First circuit judges:

George H. Bingham, Manchester	1913
Scott Wilson, Portland, Me.	1929
James M. Morton, Jr.	1932

District Court, district of New Hampshire:

Judge, George F. Morris, Lancaster	1921
Clerk, Thomas B. Donnelly, Manchester	1923
Attorney, Raymond U. Smith, Concord	1922
Assistant Attorney, Dixon F. Vancore, Tilton	1926
Assistant Attorney, Samuel T. Holmgren, Concord	1927
Marshal, Alfred J. Chretien, Manchester	1925
Deputy Marshal, Perley B. Phillips, Concord	1923
Deputy Marshal, Walter H. Beane, Concord	1927
Commissioners, Fred C. Cleaveland, Lancaster	1922
John W. Stanley, Concord	1926
Charles D. Barnard, Manchester	1931
Charles M. Dale, Portsmouth	1931

The above court meets at Concord, the last Tuesday in April, the first Tuesday in September, and the second Tuesday in December; at Littleton, the second Tuesday in October.

COUNTY

Elected November 8, 1932.

County	Sheriff	Solicitor*	Treasurer
Rockingham	\$1,000 and Fees Ceylon Spinney, r Portsmouth	\$1,500 George R. Scammon, r Exeter	\$500 Earle R. Stockbridge, r Exeter
Strafford	\$1,000 and Fees Stephen W. Scruton, d Dover	\$1,200 Thomas J. McGreal, d Somersworth	\$400 Eugene C. Foss, d Rochester
Belknap	\$1,000 and Fees Frederick D. Elliott, r Laconia	\$900 Theo S. Jewett, r Laconia	\$300 Charles J. Hayford, r Laconia
Carroll	\$800 and Fees James Welch, r Tamworth	\$800 Preston B. Smart, r Ossipee	\$300 Eugene I. Smith, r Conway
Merrimack ..	\$2,000 and Fees George A. Wooster, r Concord	\$1,250 Willoughby A. Colby, r Bow	\$400 John L. T. Shaw, r Chichester
Hillsborough	\$1,500 and Fees Richard M. O'Dowd, d Manchester	\$2,500 John J. Sheehan, d Manchester	\$1,200 Alvin A. Lucier, d Nashua
Cheshire	\$900 and Fees Frank J. Bennett, r Keene	\$800 Arthur Olson, r Keene	\$200 Walter R. Porter, r Keene
Sullivan	\$800 and Fees Emery B. Monta, r Claremont	\$800 John H. Leahy, r Claremont	\$200 Clinton K. Barton, r Croydon
Grafton	\$1,000 and Fees Geo. U. L. Leavitt, r Lebanon	\$1,200 Walter M. Flint, r Plymouth	\$300 Harry S. Huckins, r Plymouth
Coos	\$1,400 and Fees George A. Colbath, r Berlin	\$1,500 Robert Rich, r Berlin	\$400 Mark H. Taylor, r Berlin
Salaries ...	Laws of 1929, 160: 1 P. L. 324: 28	Laws of 1931, 152: 1	P. L. 39: 12

*Solicitors of Merrimack and Coos counties take office January 1. P. L. 36: 1.

OFFICERS

Term, April 1, 1933—April 1, 1935.

Register of Deeds	Register of Probate	Commissioners†
Fees John W. A. Green, r Exeter	\$2,000 Frank B. Nay, r Exeter	\$1,000 each Mahlon C. Currier, r, Danville Simes Frink, r, Newington Irving W. Marston, r, No. Hampton
\$2,000 George G. Welch, r Dover	\$1,800 Ethel G. Waldron, d Dover	\$1,200 each Harold D. Foss, d, Rochester Samuel A. Lawrence, d, Farmington William H. McCann, d, Dover
Fees Elizab'h H. Sanborn, r Laconia	\$1,500 Carroll W. Stafford, r Laconia	\$900 each (1) John Morrison, r, Laconia (2) Joseph F. Smith, r, Meredith (3) Fred R. Weeks, r, Gilford
Fees Charles H. Carter, r Ossipee	\$1,500 Walter G. White, r Ossipee	\$5 a day Percy F. Garland, r, Conway Charles E. Smart, r, Ossipee Charles M. Towie, r, Freedom
Fees Edmund H. Brown, r Concord	\$2,000 I. Eugene Keeler, r Concord	\$1,000 each Arthur H. Britton, r, Concord Joseph G. Colby, r, Boscawen John G. McQuilkin, r, Concord
Fees Jerry J. Haggerty, d Nashua	\$2,000 Samuel J. Dearborn, d Manchester	\$1,800 each (1) George J. Gingras, d, Manchester (2) James B. Hallisey, d, Nashua (3) James P. Cassidy, d, Milford
Fees Winfield M. Chaplin, r Keene	\$1,500 Ella F. Gee, r Keene	\$700 each Fred A. Ramsay, r, Walpole Grace A. Richardson, r, Keene Henry E. Swan, r, Keene
Fees Chas. W. Rounsevel, r Newport	\$1,500 Harry E. Jameson, r Newport	\$5 a day Leo L. Osborne, d, Sunapee Oliver A. Putnam, r, Claremont George C. Warner, r, Claremont
Fees William J. Randolph, r Plymouth	\$2,000 Russell T. Bartlett, r Haverhill	\$500 each John Gadd, r, Plymouth Fred Parker, r, Lisbon George A. Pushee, r, Lyme
Fees Wm. D. Thompson, d Lancaster	\$1,500 Fred C. Congdon, r Lancaster	\$5 a day Alphonse N. McCready, r, Berlin Judson A. Potter, d, Northumberland Clark E. Swail, r, Colebrook
P. L. 40: 13, 14	P. L. 294: 18	Laws of 1927, 111: 1

†In Belknap and Hillsborough counties, there is a commissioner in each of three districts. Laws of 1931, 134: 1; 1929, 142: 1.

**ROSTER OF OFFICERS
OF THE
NEW HAMPSHIRE NATIONAL GUARD**

Governor and Commander-in-Chief

HIS EXCELLENCY JOHN G. WINANT, Concord

Chief of Staff, The Adjutant-General

BRIGADIER-GENERAL CHARLES W. HOWARD, Concord

STATE STAFF CORPS AND DEPARTMENTS

Adjutant-General's Department

Name	Rank	Residence	Date of Commission	Federal Recognition
Charles W. Howard	Colonel	Concord	Oct. 23, 1924	Oct. 23, 1924
Henry P. Russell	Captain	Concord	July 11, 1931	July 11, 1931
Judge Advocate General's Department				
Thomas P. Cheney	Major	Laconia	July 20, 1927	July 20, 1927

Quartermaster Corps

George W. Morrill	Major	Concord	Jan. 9, 1919	Mar. 27, 1919
Israel H. Washburn	Major	Portsmouth	July 20, 1927	July 20, 1927
William J. Knowles	Captain	Concord	June 1, 1931	June 1, 1931
Harold C. Gibson	Captain	Concord	July 20, 1927	July 20, 1927

Ordnance Department

George R. Bowman	Major	Laconia	July 20, 1927	July 20, 1927
------------------	-------	---------	---------------	---------------

197TH COAST ARTILLERY, AA.
Regimental Headquarters

Name	Rank	Residence	Date of Commission	Federal Recognition
Clarence E. Rexford	Colonel	Concord	Jan. 25, 1922	June 30, 1922
Charles A. French	Lieut.-Colonel	Laconia	Dec. 27, 1922	Dec. 27, 1922
Thomas K. Fisher	Captain	Concord	Feb. 7, 1922	June 30, 1922
Frank P. Wilson	Captain	Concord	Aug. 9, 1922	Aug. 23, 1922
Edwin T. Cooke	Captain (Chaplain)	Concord	Dec. 17, 1928	Dec. 17, 1928
William D. MacPherson	1st Lieutenant	Concord	Oct. 28, 1925	Oct. 28, 1925
Edward B. Cole	2nd Lieutenant	Concord	Oct. 7, 1926	Oct. 7, 1926

1st Battalion

Headquarters and Combat Train

Arthur L. Smith	Major	Portsmouth	Mar. 9, 1924	Mar. 9, 1924
Harold P. Jaques	Captain	Claremont	Apr. 20, 1927	Apr. 20, 1927
James E. Sylvester	Captain	Portsmouth	June 1, 1931	June 1, 1931
Albert S. Baker	1st Lieutenant	Concord	June 1, 1931	June 1, 1931
Roger M. Knox	2nd Lieutenant	Charlestown	June 12, 1926	June 12, 1926
Leon E. Stone	2nd Lieutenant	Claremont	Feb. 4, 1928	Feb. 4, 1928

Battery A

Horton L. Chandler	Captain	Concord	Oct. 29, 1924	Oct. 30, 1924
Francis Crowley	1st Lieutenant	Concord	Oct. 28, 1925	Oct. 28, 1925
George R. McGilvray	2nd Lieutenant	Concord	Feb. 20, 1926	Feb. 20, 1926

Battery B

Albert E. Colburn	Captain	Somersworth	Feb. 20, 1926	Feb. 20, 1926
Polus K. Hasham	1st Lieutenant	Dover	Oct. 7, 1926	Oct. 7, 1926
Vacancy	2nd Lieutenant			

Battery C

Carroll W. Stafford	Captain	Laconia	Feb. 17, 1927	Feb. 17, 1927
Arthur L. O'Leary	1st Lieutenant	Laconia	Feb. 17, 1927	Feb. 17, 1927
Edward Minkler	2nd Lieutenant	Laconia	Oct. 3, 1928	Oct. 3, 1928

Battery D

Omer J. Comeau	Captain	Portsmouth	Apr. 18, 1927	Apr. 18, 1927
Edgar A. Ladd	2nd Lieutenant	Portsmouth	July 7, 1928	July 7, 1928
George A. Wendell	2nd Lieutenant	Portsmouth	Oct. 28, 1929	Oct. 28, 1929

2nd BATTALION HEADQUARTERS

Name	Rank	Residence	Date of Commission	Federal Recognition
Samuel H. Edes	Major	Newport	Mar. 29, 1922	June 30, 1922
Harold P. Shepard	1st Lieutenant	Newport	May 16, 1922	May 16, 1922
Battery E				
Charles M. Sproule	Captain	Nashua	July 6, 1928	July 6, 1928
Anselm Hendrickson	1st Lieutenant	Nashua	July 6, 1928	July 6, 1928
Clarence B. Dane	2nd Lieutenant	Nashua	Feb. 1, 1929	Feb. 1, 1929
Battery F				
Joseph T. Hennessey	Captain	Berlin	June 1, 1922	June 30, 1922
John W. Veazey	1st Lieutenant	Berlin	June 1, 1922	June 30, 1922
Vacancy	2nd Lieutenant	Berlin		
Battery G				
James H. Fish	Captain	Keene	May 1, 1929	May 1, 1929
William H. Nelson	1st Lieutenant	Keene	May 25, 1929	May 25, 1929
Maurice R. Ohmstead	2nd Lieutenant	Keene	June 22, 1929	June 22, 1929
Battery H				
Frank T. Ripley	Captain	Franklin	July 6, 1923	July 6, 1923
Leslie Buchanan	1st Lieutenant	Franklin	May 15, 1922	May 15, 1922
Henry Bartlett	2nd Lieutenant	Franklin	Aug. 2, 1932	Aug. 2, 1932
Headquarters Battery				
Norman M. Andrews	Captain	Concord	Oct. 28, 1925	Nov. 9, 1925
Edward G. Hamel	1st Lieutenant	Concord	July 21, 1926	July 21, 1926
Service Battery				
Cheney E. Lawrence	Captain	Nashua	Mar. 27, 1922	June 29, 1922
Lyman W. Hills	1st Lieutenant	Nashua	Apr. 30, 1924	May 16, 1924
William Johnson	2nd Lieutenant	Nashua	May 20, 1924	May 20, 1924
Medical Detachment				
Lloyd H. Cogswell	Major	Warner	Nov. 12, 1929	Nov. 12, 1929
Albert G. Coffey	Captain	Nashua	July 30, 1923	July 30, 1923
Raymond G. Ingalls	Captain	Berlin	Apr. 12, 1929	Apr. 12, 1929
Peter J. Doyle	Captain	Dover	July 6, 1931	July 6, 1931
Warrant Officer				
Ralph W. Holt		Nashua	Aug. 26, 1922	Aug. 26, 1922
Regular Army Instructors				
John B. Martin	Major CAC (DOL)	Concord		
Gabriel Barsanti	Sergeant CAC (DEML)	Concord		

172nd FIELD ARTILLERY

Name	Rank	Residence	Date of Commission	Federal Recognition
John Jacobson, Jr.	Major	Manchester	Feb. 2, 1931	Feb. 2, 1931
Karle E. Stone	Captain	Manchester	Mar. 1, 1929	Mar. 1, 1929
Bertrand L. Goulet	1st Lieutenant	Manchester	May 20, 1925	May 20, 1925
Carlleton L. Kingsford	2nd Lieutenant	Manchester	Dec. 6, 1927	Dec. 6, 1927
Service Battery				
Thomas F. Fitzgerald	Captain	Manchester	May 20, 1925	May 20, 1925
Harold D. Foss	1st Lieutenant	Manchester	May 2, 1931	May 2, 1931
Harry F. Buck	2nd Lieutenant	Manchester	Mar. 9, 1929	Mar. 9, 1929
Hiram M. Tarbell	2nd Lieutenant	Manchester	Mar. 9, 1929	Mar. 9, 1929
George L. Wilson	2nd Lieutenant	Manchester	Mar. 9, 1929	Mar. 9, 1929
Battalion Headquarters and Combat Train				
Joseph H. Dunlap	Captain	Manchester	Oct. 5, 1928	Oct. 5, 1928
Calvin C. Seavey	1st Lieutenant	Manchester	Feb. 19, 1929	Feb. 19, 1929
William R. Rainford	2nd Lieutenant	Manchester	May 2, 1931	May 2, 1931
Battery A				
Guy E. Chapman	Captain	Manchester	Feb. 1, 1927	Feb. 1, 1927
Arthur G. Huppe	1st Lieutenant	Manchester	Oct. 1, 1927	Oct. 1, 1927
Leon B. Humphrey	2nd Lieutenant	Manchester	June 3, 1930	June 3, 1930
Charles A. Stone	2nd Lieutenant	Manchester	July 8, 1932	July 8, 1932
Battery B				
Shelley E. Dutton	Captain	Manchester	May 2, 1931	May 2, 1931
Henry F. Peterson	1st Lieutenant	Manchester	Mar. 9, 1929	Mar. 9, 1929
Carl L. Humphrey	2nd Lieutenant	Manchester	Mar. 9, 1929	Mar. 9, 1929
John F. Ahern	2nd Lieutenant	Manchester	Mar. 9, 1929	Mar. 9, 1929
Medical Detachment				
Clarence E. Dunbar	Major	Manchester	June 2, 1930	June 2, 1930
Harris E. Powers	Captain	Manchester	June 5, 1926	June 5, 1926
Gerald E. Dufort	Captain	Manchester	June 18, 1930	June 18, 1930
Warrant Officer				
Joseph Gladysz		Manchester	May 20, 1925	May 20, 1925
Regular Army Instructors				
Louis W. Hasslock	Major FA (DOL)	Manchester		
Frank L. Gellison	Sergeant FA (DEML)	Manchester		



