

N
352.07
W85
1939

ANNUAL REPORTS
OF THE
Town Officers
OF THE
Town of Wolfeboro
NEW HAMPSHIRE

Incorporated 1770



The Huggins Hospital

Photo by Joseph I. Melanson

Hamilton Smith
Library,
University of
New Hampshire

For the Fiscal Year Ending January 31, 1939

Vital Statistics for 1938

This report is dedicated to the memory of the
HON. STEPHEN W. CLOW,
a lifetime resident of Wolfeboro

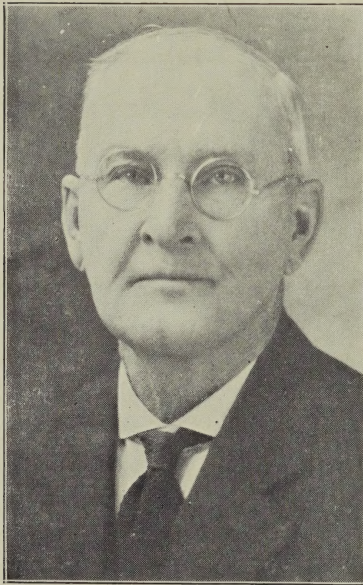

Stephen Whitten Clow
1855 - 1935

Born in Wolfeboro on April 2, 1855, he served the town as Selectman for twenty-eight terms during the period from 1886 to 1935.

Representative to the General Court of 1893 and also in later years member of Constitutional Convention, 1903 and 1912; member of the Council of Governor Bartlett, 1919-1921; State Senator, 1927.

ANNUAL REPORTS
OF THE
Town Officers
OF THE
Town of Wolfeboro
NEW HAMPSHIRE

Incorporated 1770

For the Fiscal Year Ending January 31, 1939
Vital Statistics for 1938

THE KINGSWOOD PRESS, INC.
WOLFEBORO, N. H.

LIST OF TOWN OFFICERS

MODERATOR
WILLIAM J. BRITTON

TOWN CLERK
CHESTER M. ABBOTT

SELECTMEN
SHERMAN BRUMMITT J. ROSCOE CLOW GEORGE R. BRITTON

TREASURER
HOWARD C. AVERY

TAX COLLECTOR
ABEL HALEY

JUSTICE OF THE MUNICIPAL COURT
LEAMAN E. CUNNINGHAM

HEALTH OFFICER
FRED E. CLOW, M.D.

CONSTABLE
THEODORE J. STURGIS

TRUSTEES OF TRUST FUNDS
FRED A. STACKPOLE J. CLIFTON AVERY ROBERT W. MEADER

SUPERVISORS OF CHECK LIST
OSBORNE H. ABBOTT RODNEY M. HAINES LEON F. ROBERTS

WATER COMMISSIONERS
SHERMAN BRUMMITT GORDON E. DURGIN J. ROSCOE CLOW

SUPERINTENDENT OF WATER WORKS
GEORGE R. BRITTON

OVERSEER OF THE POOR
J. ROSCOE CLOW

HIGHWAY AGENT
LESLIE M. CHAMBERLAIN

TOWN FIREWARDS
ROY W. FOSTER CARROLL D. PIPER WILLIAM C. PARIS

FOREST FIRE WARDEN
LEROY P. MANSFIELD

TREE WARDEN
ALVAN T. HATCH

LIBRARY TRUSTEES
MRS. EDITH L. CLARK CECIL E. CORKUM

AUDITORS
ORMAN T. HEADLEY CARROLL D. PIPER

WARRANT FOR ANNUAL TOWN MEETING, 1939

STATE OF NEW HAMPSHIRE

[L. S.]

To the inhabitants of the Town of Wolfeboro qualified to vote in Town affairs:

You are hereby notified to meet at Brewster Memorial Hall in said Town on the second Tuesday of March next, at nine o'clock in the forenoon, to act upon the following subjects:

ARTICLE 1. To choose a Town Clerk, two Auditors, Treasurer, Collector of Taxes for the ensuing year, one Selectman for three years, one Library Trustee and one Trustee of Trust Funds for three years, Town Constable, and one Water Commissioner for three years.

ARTICLE 2. To elect one or more Highway Agents, or instruct the Selectmen to appoint one Highway Agent.

ARTICLE 3. To choose all other Town Officers and Agents.

ARTICLE 4. To hear the report of the Committee appointed to select a location for a park and take action regarding same.

ARTICLE 5. To see if the Town will vote to allow professional baseball and basketball games to be played in the afternoon or evening on the Lord's Day.

ARTICLE 6. To see what action the Town will take regarding the management of its sewage system and any other matters pertaining to the same.

ARTICLE 7. To see if the Town will authorize the Selectmen to sell any property taken by tax title or otherwise.

ARTICLE 8. To see if the Town wishes to continue the Office of Superintendent of Water Works and if so to see at what salary.

ARTICLE 9. To see if the Town will vote to lay out zone one and zone two and adopt zoning regulations as per Chapter 42 of the Public Laws.

Zone one, to be a business district and described as follows: Starting at the corner of Main and Center Streets and extending in a northerly direction to Libby Street, taking in all property to the shores of Lake Winnepesaukee in this area, thence from No. Main and Libby Streets to the corner of Libby and Mill Streets, thence following an air line to Factory Street, and Center Street meaning along the shore of Back Bay and what formerly was Back Bay, thence to the corner of So. Main and Center Streets.

Zone two, Residential District, both sides of South Main from So. Main and Center Streets to the Brewster Farm and all property extending to Lake Winnepesaukee in a westerly direction and from Libby Street to Forest Road on No. Main Street and all property to Lake Winnepesaukee in a westerly direction.

ARTICLE 10. To see if the Town will approve and adopt the recommendations of the Budget Committee and raise and appropriate the various sums contained in their report for the purposes specified, which include the following special appropriations:

No. 1. For Moth Extermination, Blister Rust and Tree Care,	\$300 00
No. 2. To the Lakes Region Association for the issuance and distribution of printed matter calling attention to the resources and natural advantages of the Town, in cooperation with other towns in the Lakes Region,	337 00

TOWN OF WOLFEBORO

5

No. 3. For the repair of the Town wharves,	200 00
No. 4. For Town Libraries in addition to that required by law,	665 00
No. 5. For the purpose of assistance in Town Gardens,	100 00
No. 6. For the purpose of relief to needy persons and families,	6,624 00
No. 7. For aid to soldiers and their families,	250 00
No. 8. For Harry Harriman Post No. 18, for Memorial Day expenses,	150 00
No. 9. For band concerts during July and August,	400 00
No. 10. For swimming instructor and expenses at Clark's Sands,	200 00
No. 11. To assist in maintenance of Information Booth,	150 00
No. 12. For the purpose of cooperating with the State and the U. S. Government on joint projects,	1,000 00
No. 13. For the care and improvement of Town cemeteries,	10 00
No. 14. For the maintenance of comfort station at Mt. Washington wharf,	200 00
No. 15. For assistance of Wolfeboro Chapter American Red Cross nursing service,	1,500 00
No. 16. For State Aid construction of Class V Roads, in consideration of the State contributing \$3,159.45,	790 00
No. 17. For construction and maintenance of sidewalks,	800 00
No. 18. For equipment for the Highway Department,	1,000 00
No. 19. For permanent construction of Forest Road,	500 00
No. 20. For permanent construction of Cotton Valley Road,	500 00

No. 21. For permanent construction of Friend Street,	500 00
No. 22. For permanent construction of High Street,	250 00
No. 23. For permanent construction of Haines Hill Road,	500 00
No. 24. For permanent construction of Highland Road,	350 00
No. 25. For permanent construction of Wentworth Park Road,	300 00
No. 26. For permanent construction of Whitten Neck Road,	300 00
No. 27. For repair of certain Town bridges,	500 00
No. 28. For the pay of firemen in addition to that required by law,	1,258 00
No. 29. To assist the American Legion for Fourth of July Celebration,	400 00
No. 30. Parks and Playgrounds Commis- sion,	1,000 00

ARTICLE 11. To see if the Town will authorize the Selectmen to hire a sum of money necessary to pay Town expenses in anticipation of taxes.

ARTICLE 12. To transact any other business that may legally come before said meeting.

Given under our hands and seal this 27th day of February, A. D., 1939.

SHERMAN BRUMMITT,
J. ROSCOE CLOW,
GEORGE R. BRITTON,

A true copy—Attest: Selectmen of Wolfeboro.

SHERMAN BRUMMITT,
J. ROSCOE CLOW,
GEORGE R. BRITTON,
Selectmen of Wolfeboro.

BUDGET OF THE TOWN OF WOLFEBORO

For the Year February 1, 1939, to January 31, 1940

Estimates of Revenue and Expenditures for the Ensuing Year, February 1, 1939, to January 31, 1940, Compared with Actual Revenue and Expenditures of the Previous Year, February 1, 1938, to January 31, 1939.

SOURCES OF REVENUE

	Est. Rev. 1938	Act. Rev. Prev. Yr. 1938	Est. Rev. Ens'g Yr. 1939	Increase	Decrease
From State:					
Interest and Dividends					
Tax,	\$5,000 00	\$6,169 47	\$6,000 00		\$169 47
Insurance Tax,	15 00	20 48	20 48		
Railroad Tax,	1,200 00	1,012 75	1,000 00		12 75
Savings Bank Tax,	3,200 00	2,865 80	3,000 00	\$134 20	
For Fighting Forest Fires,	75 00	78 43	75 00		3 43
State Board of Welfare and Relief,	500 00	655 45			655 45
Refund of State Tax,	35 00	33 70	33 70		
From Local Sources Except Taxes:					
Business Licenses and Permits,	200 00	189 00	200 00	11 00	
Fines and Forfeits, Muni- cipal Court,	200 00	500 00	200 00		300 00
Rent of Town Hall and Other Buildings,	400 00	240 00	250 00	10 00	
Interest Received on Taxes and Deposits,	1,500 00	1,630 98	1,500 00		130 98
Income of Departments:					
(a) Highway, including Rental of Equipment,	600 00	605 86	600 00		5 86
(b) Sewers,	400 00	100 00			100 00
Miscellaneous,	1,200 00	552 12	600 00	47 88	
Interest on Trust Funds,		858 06	858 06		
Income from Municipally Owned Utilities:					
Motor Vehicle Permit Fees,	3,600 00	3,488 67	3,500 00	11 33	
From Local Taxes Other Than Property Taxes:					
(a) Poll Taxes,	2,500 00	2,586 00	2,600 00	14 00	
(b) National Bank Stock Taxes,	500 00	486 00	500 00	14 00	

Amount Raised by Issue of
Bonds or Notes:

Sewer Bonds,	10,000 00	10,000 00		10,000 00
Cash on Hand (Surplus),	8,496 78	8,496 78	4,561 27	3,935 51

Total Revenues from All
Sources Except Property
Taxes,

\$39,621 78	\$40,569 55	\$25,498 51	\$242 41	\$15,313 45
-------------	-------------	-------------	----------	-------------

PURPOSES OF EXPENDITURES

	Appropriation 1938	Act. Exp. Prev. Yr. 1938	Est. Exp. Ens'g Yr. 1939	Increase	Decrease
Current Maintenance Expenses:					
General Government:					
Town Officers' Salaries,	\$2,230 00	\$2,230 00	\$2,230 00		
Town Officers' Expenses,	2,200 00	2,104 70	2,000 00		\$104 70
Election and Registration Expenses,	400 00	446 12	100 00		346 12
Municipal Court Expenses,	362 00	371 99	350 00		21 99
Expenses, Town Hall and Other Town Buildings,	250 00	482 35	550 00	\$67 65	
Regional Advt.,	337 00	337 00	337 00		
Protection of Persons and Property:					
Police Department,	2,700 00	2,876 47	2,700 00		176 47
Fire Department,	1,700 00	2,376 50	2,250 00		126 50
Moth Extermination— Blister Rust,	300 00	300 00	300 00		
Health:					
Health Department, includ- ing Hospitals,	1,850 00	2,224 73	3,000 00	775 27	
Vital Statistics,	100 00	111 25	111 25		
Sewer Maintenance,	900 00	838 00	200 00		638 00
Highways and Bridges:					
Town Maint. (Summer),	8,800 00	9,287 55	8,000 00		1,287 55
Town Maint. (Winter),	5,000 00	4,352 27	5,000 00	647 73	
Street Lighting,	2,000 00	2,000 00	2,000 00		
General Expenses of					
Highway Department,	1,200 00	761 48	750 00		11 48
Wharf Maintenance,	900 00	1,176 28	200 00		976 28
Tar and Oil (road),	3,000 00	3,111 70	3,500 00	388 30	

TOWN OF WOLFEBORO

9

Libraries:					
Libraries,	820 70	820 70	850 00	29 30	
Public Welfare:					
Town Garden,	150 00	80 10	100 00	19 90	
Town Poor,	2,500 00	6,869 79	5,400 00		1,469 79
Old Age Assistance,	1,400 00	1,210 25	1,224 00	13 75	
Patriotic Purposes:					
Memorial Day and Other Celebrations,	650 00	591 00	550 00		41 00
Aid to Soldiers and Their Families,	140 00	459 15	250 00		209 15
Recreation:					
Parks and Playgrounds, incl. Band Concerts,	1,900 00	1,834 28	1,400 00		434 28
Public Service Enterprises:					
Municipally Owned Water and Electric Utilities,	25 00	25 00	25 00		
Cemeteries,	50 00	8 00	10 00	2 00	
Red Cross,	1,500 00	1,500 00	1,500 00		
Interest:					
On Temporary Loans,	300 00	235 94	250 00	14 06	
On Bonded Debt,	1,335 00	1,335 00	2,606 25	1,271 25	
On Long Term Notes,	1,407 84	1,407 84	1,296 82		111 02
Highways and Bridges:					
Town Construction,	5,300 00	2,817 17	3,700 00	882 83	
T. R. A., Class 5 Roads,	788 40	783 49	790 00	6 51	
W. P. A.,	2,000 00	2,030 89	1,000 00		1,030 89
New Equipment,	1,200 00	941 90	1,000 00	58 10	
Sidewalk Construction,	2,000 00	4,069 99	800 00		3,269 99
Sewer Construction,	9,072 54	9,618 84			9,618 84
Payment on Principal of Debt:					
(a) Bonds,	3,000 00	3,000 00	3,000 00		
(b) Long Term Notes,	6,911 55	6,911 55	9,222 57	2,311 02	
Payments to Other Governmental Divisions:					
State Taxes,	7,428 00	7,428 00	5,000 00		2,428 00
County Taxes,	22,000 00	20,016 73	21,000 00	983 27	
Payments to Precincts,	9,215 00	9,215 00	9,715 00	500 00	
Payments to School Districts,	33,400 00	33,400 00	36,978 00	3,578 00	
Total Expenditures,	\$148,723 03	\$151,999 00	\$141,245 89	\$11,548 94	\$22,302 05

WHERE THE TOWN DOLLAR WENT IN 1938

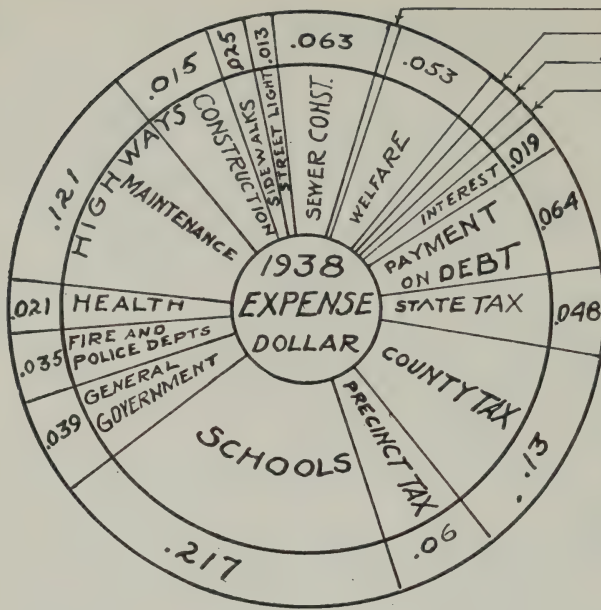

Libraries,	.005
Patriotic,	.007
Recreation,	.012
Public Service,	.010

WHERE THE 1939 TOWN DOLLAR WILL GO

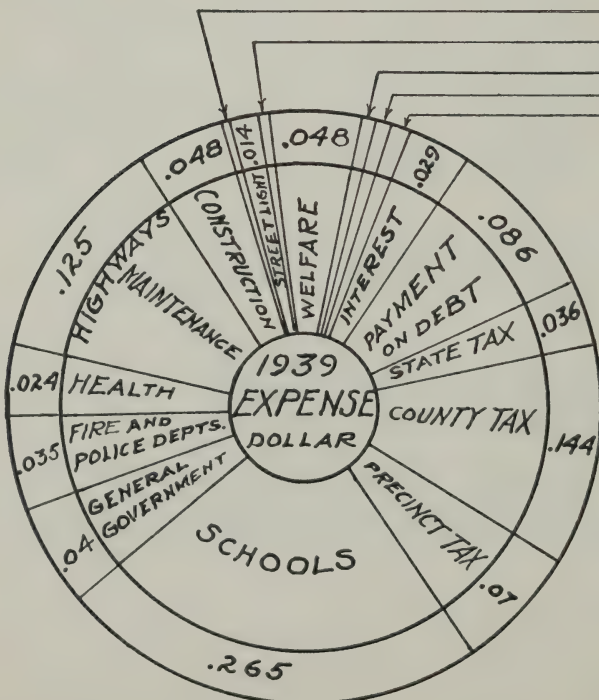

Sidewalks,	.005
Libraries,	.006
Patriotic,	.006
Recreation,	.010
Public Service,	.011

WHERE THE 1938 DOLLAR CAME FROM

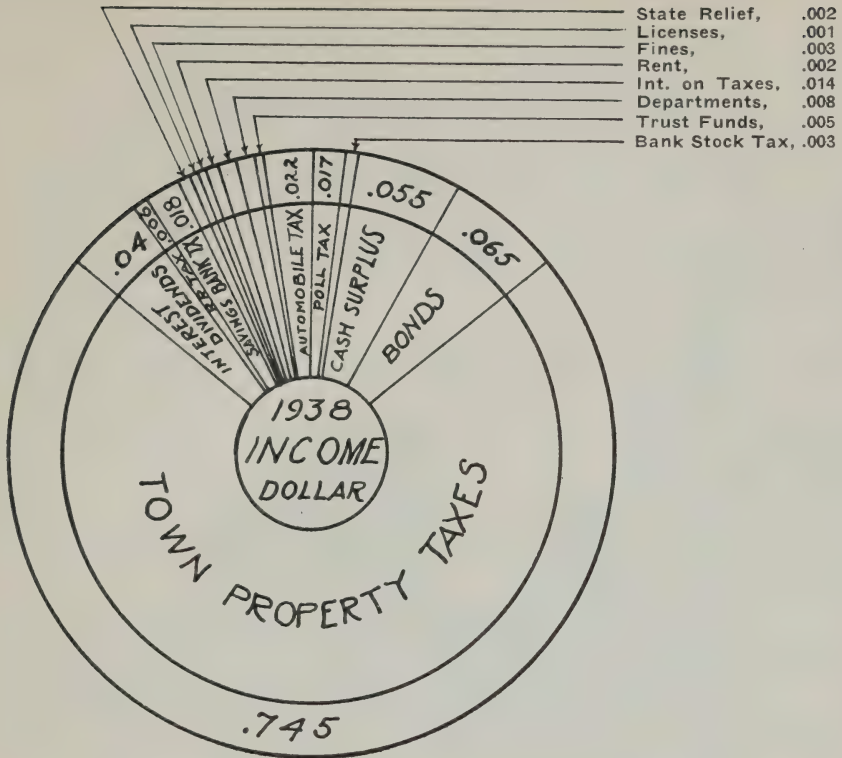

WHERE THE 1939 DOLLAR WILL COME FROM

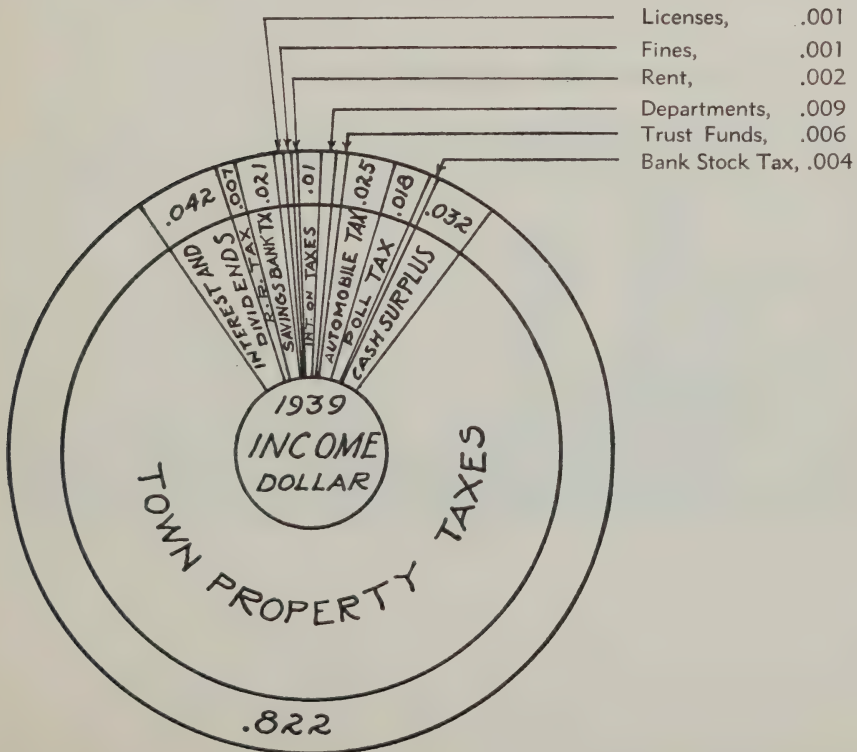

WOLFEBORO TAX RATE PER \$1,000

Shaded Areas Show Town Tax Rate.
Black Areas Show Additional Precinct Rate.

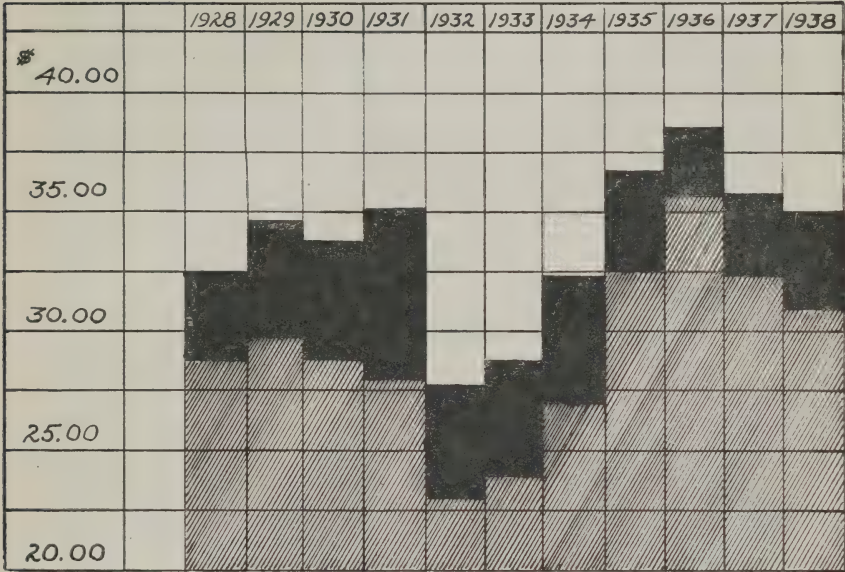

TOWN COSTS FOR SCHOOLS

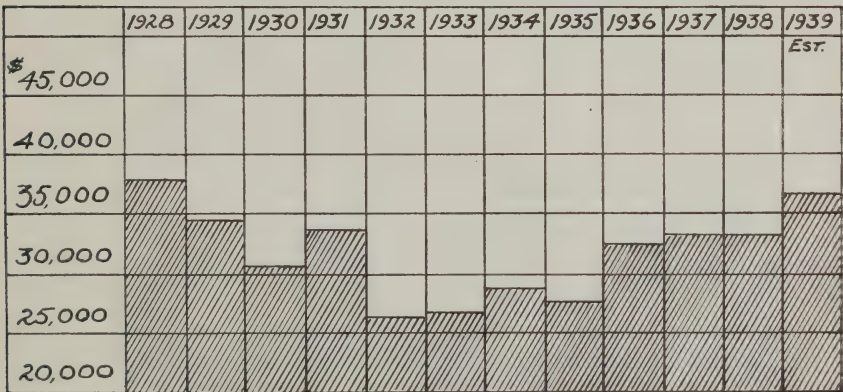

WATER DEPARTMENT BUDGET, 1939

INCOME

	Estimated Budget 1938	Actual Income 1938	Estimated Budget 1939
Cash on Hand,	\$1,015 09	\$1,015 09	\$2,076 06
Hydrant Tax,	2,250 00	2,275 00	2,275 00
Collections,	12,000 00	16,055 75	10,000 00
Miscellaneous Income,		137 24	100 00
Uncollected Bills, 1937-1938,	1,300 00	418 62	3,573 81
	<hr/>	<hr/>	<hr/>
	\$16,565 09	\$19,901 70	\$18,024 87

EXPENDITURES

	Budget 1938	Actual Expenditures	Est. Bud. 1939
Salary, Commissioners,	\$300 00	\$300 00	\$300 00
Salary, Superintendent,	1,000 00	1,019 19	1,000 00
Salary, Treasurer,	50 00	50 00	50 00
Labor,	800 00	1,877 50	1,200 00
Clerk,			200 00
Supplies,	850 00	1,128 64	850 00
Miscellaneous,	300 00	177 41	200 00
Telephone,	40 00	41 23	40 00
Freight and Express,	30 00	40 94	40 00
Repairs and Equipment,	75 00	148 63	75 00
Gas and Oil,	150 00	206 82	150 00
Payments on Bonds,	5,800 00	5,800 00	4,800 00
Interest on Bonds,	2,000 00	1,976 25	1,689 75
New Construction,	1,175 00	1,216 90	3,750 00
Town Loan,	3,500 00	3,500 00	
	<hr/>	<hr/>	<hr/>
	\$16,070 00	\$17,483 51	\$14,344 75

New Construction, 1939:		Estimated Income	
Clark Road,	\$1,500 00	for 1939,	\$18,024 87
Center Street,	1,000 00	Estimated	
Skating Rink,	200 00	Expenditures,	\$14,344 75
Raymonds Highlands,	300 00		
New Hydrants,	750 00	Estimated Surplus	
	<hr/>	for 1939,	\$3,680 12
	\$3,750 00		

REPORT OF BUDGET COMMITTEE

To the Legal Voters of the Town of Wolfeboro :

Your budget committee has the honor to submit the following report and the budget for the Town of Wolfeboro, Wolfeboro Fire Precinct, Wolfeboro School District and the Wolfeboro Water Department for the fiscal year ending January 31, 1940.

Public Hearings

The budget committee held two public hearings, notices of which were duly advertised in the Granite State News.

Town Debt

Owing to the sewer bonds of \$60,500.00 which were issued in January, 1939, the Town debt was increased from \$77,374.00 to \$137,874.00 of which \$12,222.00 will be paid this year. The sewer bonds were sold for \$100.59 per one hundred dollars at a rate of $2\frac{1}{4}\%$.

There will be no payments due on the principal of these bonds until January, 1944. The retirement payments will be \$3,000.00 January 1, 1944-1947, \$4,000.00 January 1, 1948-1958 and \$4,500.00 January 1, 1959. The reason for the deferred payment for five years is to keep our debt payments on as even a basis as possible. In 1939 we must pay \$5,222.57 on the principal of the Highway Dept. notes. In 1940, our payment will be \$1,151.29 which will retire them. We have four more years in which we must pay \$2,000.00 annually on the sewer notes issued last year. Therefore in 1944 unless new notes or bonds are issued our payments on principal of debt will be \$7,222.00 less than now. In 1944, we will commence payments on the sewer bonds. We, however, must pay \$1,361.25 interest on the sewer bonds yearly during the non-amortization

period. We have eight more years at \$2,000.00 per year to pay the Wolfeboro National Bank on the Highway notes and we have sixteen more years to pay on our refunding bonds at \$3,000.00 per year.

School Budget

The budget committee has carefully examined the costs of operating our schools and have checked each item of expenditure for last year as well as the requests for the coming year.

The crowded condition of some of the rooms should be relieved by engaging another teacher. The budget committee feels, however, that since we cannot expect any assistance this year from the Brewster Estate which will necessitate our appropriating \$3,000.00 more than last year, and owing to other normal increases, it is wise to ask the School Board to continue their operation with the present staff for this year.

The budget calls for \$36,978.00 which is \$3,578.00 more than last year. There is still \$24,000.00 outstanding on the Carpenter School bonds which are being retired at the rate of \$4,000.00 per year. This year the interest will be \$935.00 making a total of \$4,935.00 which is not for actual operation of the schools.

The budget committee recommends an appropriation of \$36,978.00 to the School Board for all school purposes.

Water Department

The Water Commissioners are to be congratulated on the fine showing they made in 1938. The budget called for collections of \$13,300.00. The actual collections, however, were \$16,474.37 which enabled the Department to repay the loan of \$3,500.00 which was borrowed from the Town last year. It became necessary for the Commission to exceed the budget as approved at the 1938 Town meeting in the amount of

\$1,413.51. This overdraft was principally caused by the necessity of laying new water intakes along Main Street in advance of the new road construction. The Commissioners with their extra burden closed the year with no outstanding bills and with a cash surplus of \$2,076.06.

If the Budget as set up for 1939 can be maintained, there will be a balance on January 31, 1940, of \$3,680.00 which will mean that it will then be possible to eliminate the hydrant tax from the Precinct, thus saving approximately 60 cents per thousand on the tax rate.

Precinct

As usual the Precinct Commissioners have operated their department within their budget. It becomes necessary for them to ask for \$500.00 more this year than last as the Bell Shop notes call for \$1,500.00 retirement this year instead of \$1,000.00 which was necessary last year. At a special Precinct meeting held in 1938 it was voted to raise and appropriate \$7,500.00 for improvements to the so-called Bell Shop. Serial notes were issued to be retired \$1,500.00 in 1939 and \$1,000.00 per year thereafter for six years. The Clark Shop notes on which we now pay \$1,000.00 per year will be retired in 1940.

Public Welfare

The marked increase in the town poor budget over the amount appropriated last year does not mean that the cost of poor relief has increased. It does mean that both the state and county have withdrawn their assistance, therefore the whole load is now on the town. The costs are divided as follows:

Board and care of children (eleven),	\$2,400 00
Board and care of adults (four),	1,000 00

General relief (average 44 persons),	2,000 00
Old age assistance,	1,224 00
	<hr/>
Total for support of the poor,	\$6,624 00

Special Requests

The Budget Committee has carefully considered all requests which called for the spending of public funds. We submit herewith the list of appropriations which we recommend.

APPROPRIATIONS

General Government,	\$5,567 00
Protection of Persons and Property,	5,250 00
Health,	3,311 25
Highways and Bridges,	19,450 00
Highways, New Construction,	5,490 00
Sidewalks,	800 00
W. P. A.,	1,000 00
Libraries,	850 00
Public Welfare,	6,724 00
Patriotic Purposes,	800 00
Recreation,	1,400 00
Public Service Enterprises,	1,535 00
Interest,	4,153 07
Payments on Principal of Debts,	12,222 57
Payments to Governmental Divisions,	35,715 00
Schools,	36,978 00
	<hr/>
	\$141,245 89

Contained in the above listed departmental expenses are the following Special Appropriations:

Moth Extermination—Blister Rust and Tree Care,	\$300 00
Repair of Town Wharves,	200 00
Regional Advertising,	337 00
Library in addition to that required by law,	665 00
Town Gardens,	100 00
Old Age Assistance,	1,224 00
Town Poor,	5,400 00
Harry Harriman Post for Memorial Day,	150 00
Fourth of July Celebration,	400 00

TOWN OF WOLFEBORO

19

Aid to Soldiers and Families,	250 00
Band Concerts,	400 00
Instructor and maintenance of Bathing Beach, Clark's Sands,	200 00
Skating Rink,	500 00
Ski Slope,	300 00
To assist in maintenance of Information Booth,	150 00
Projects in cooperation with State and U. S. · Governments, and W. P. A.,	1,000 00
Care of Cemeteries,	10 00
Comfort Station at Mt. Washington Wharf,	200 00
Wolfeforo Chapter American Red Cross, Nursing service,	1,500 00
State Aid on Class V Highways,	790 00
Sidewalks,	800 00
New Equipment for Highway Department,	1,000 00
Forest Road,	500 00
Cotton Valley Road,	500 00
Friend Street,	500 00
High Street,	250 00
Haines Hill Road,	500 00
Highland Road,	350 00
Whitten Neck Road,	300 00
Wentworth Park Road,	300 00
Firemen in addition to that required by law (\$37.00 each for 34 Firemen),	1,258 00
Bridges,	500 00

The Budget Committee again wishes to thank the Selectmen and other Town officials for their valuable assistance in aiding them in the preparation of the budget for 1939.

Respectfully submitted,

WOLFEBORO TOWN BUDGET COMMITTEE

Harold H. Hart, Chairman.

Clayton M. Wallace, Clerk.

A. Cooper Ballentine, J. Roscoe Clow, Roy W. Foster, J. Frank Goodwin, C. L. Jenness, Harry E. Libby, John D. McHugh, Frederick E. Meader, W. H. Willey.

APPROPRIATIONS FOR 1938

Town Officers' Salaries,	\$2,230 00
Town Officers' Expenses,	2,200 00
Election and Registration,	400 00
Municipal Court Expenses,	362 00
Town Hall and Other Buildings,	250 00
Regional Advertising,	337 00
Police Department,	2,700 00
Fire Department,	1,700 00
Blister Rust, Tree Care,	300 00
Health Department, including Hospital,	1,850 00
Vital Statistics,	100 00
Sewer Maintenance,	900 00
Town Maintenance,	13,800 00
Street Lights,	2,000 00
General Expense, Highway Department,	1,200 00
Wharf Maintenance,	900 00
Libraries,	820 70
Town Poor,	4,050 00
Memorial Day and other Celebrations,	650 00
Aid to Soldiers and Families,	140 00
Parks and Playgrounds, including Band Con- certs,	1,900 00
Hydrant Tax,	25 00
Cemeteries,	50 00
Red Cross,	1,500 00
Interest,	3,042 84
Town Construction,	5,300 00
W. P. A.,	2,000 00
T. R. A. Class V Roads,	788 40
Sidewalk Construction,	2,000 00
Tar and Oil (road),	3,000 00
New Equipment, Highway Department,	1,200 00
Payment on Principal of Debt,	9,911 55
State Tax,	7,428 00
County Tax,	20,016 73
Precinct Tax,	9,190 00
Payments to School District,	33,400 00
	<hr/>
	\$137,642 22

INVENTORY FOR 1938

Polls,	1,407	
Real estate,		\$3,155,594 00
Horses,	49	4,605 00
Mules,	3	150 00
Oxen,	4	190 00
Cows,	241	10,710 00
Neat stock,	12	330 00
Sheep,	6	38 00
Hogs,	3	30 00
Fowls,	7,151	8,051 00
Vehicles,	1	350 00
Portable mills,	4	1,100 00
Boats and launches,	109	24,600 00
Wood and lumber,		23,084 84
Gasoline pumps and tanks,		4,340 00
Stock in trade,		97,788 00
Mills and machinery,		40,600 00
Total, exclusive of Soldiers' Exemptions,		\$3,371,560 84
Soldiers' Exemptions,		40,495 00
Tax Rate, Precinct,	\$3 47	
Tax Rate, Outside,	3 10	

LIST OF TOWN PROPERTY

Wolfeboro Water Works,	\$172,649 87
Office furniture and supplies,	500 00
Town histories,	650 00
Highway Department, land and buildings,	2,000 00
Highway Department, equipment,	13,000 00
Town forest,	800 00
Reo pumper,	500 00
Clark and Estes lots,	3,500 00
Wharves and buildings,	10,000 00
Real estate, including buildings,	7,500 00
Town Library,	5,300 00
	<hr/>
	\$216,399 87

BALANCE SHEET

ASSETS

Cash in hands of Treasurer, January 31, 1939,	\$4,561 27
Taxes bought by Town, unredeemed,	2,771 53
Taxes uncollected, Levy of 1937,	117 48
Taxes uncollected, Levy of 1938,	23,619 08
Sewer entrance, due Town,	100 00
Land rent, due Town,	75 00
Sale of stone, due Town,	16 00
	<hr/>
Total Assets,	\$31,260 36
Excess of liabilities over assets, (net debt),	49,113 50
	<hr/>
GRAND TOTAL,	\$80,373 86

LIABILITIES

Notes outstanding,	\$28,000 00
State loan,	6,373 86
Bonds,	43,000 00
Wolfeboro School District, balance 1938 as- essment,	3,000 00
	<hr/>
GRAND TOTAL,	\$80,373 86

TOWN CLERK'S REPORT

Automobile Taxes

Automobile tax received on 980 cars,		\$3,494 93
Refund to Richard Connor,	\$1 92	
Refund to Annie Graham,	3 27	
Refund to C. Tracy Willey,	1 07	
Paid Howard C. Avery, Treasurer,	3,488 67	
		<hr/>
	\$3,494 93	\$3,494 93

Dog Taxes

Dog tax received on 116 dogs,		\$280 00
Paid:		
Theodore J. Sturgis, Collector, fees on 50 dogs,	\$10 00	
Theodore J. Sturgis, Collector, 120 miles travel,	9 60	
Theodore J. Sturgis, Collector, 18 hours labor,	9 00	
C. M. Abbott, Collector, fees on 66 dogs,	13 20	
Howard C. Avery, Treasurer,	238 20	
		<hr/>
	\$280 00	\$280 00

CHESTER M. ABBOTT,
Town Clerk.

REPORT OF TAX COLLECTOR

Levy of 1936:

Balance uncollected January		
31, 1938,	\$698 17	
Interest collected,	102 46	
Paid to Town Treasurer,		\$800 63
		<hr/>
	\$800 63	\$800 63

Levy of 1937:

Balance uncollected January		
31, 1938,	\$26,594 17	
Added in red,	20 00	
Interest collected,	1,408 47	
Balance uncollected January		
31, 1939,		\$117 48
Paid to Town Treasurer,		27,905 16
		<hr/>
	\$28,022 64	\$28,022 64

Levy of 1938:

Committed to Collector,	\$116,788 69	
Added,	350 70	
Interest collected,	70 77	
Uncollected January 31, 1939,		\$23,619 08
Paid to Town Treasurer,		93,591 08
		<hr/>
	\$117,210 16	\$117,210 16

Tax Redemptions:

Tax sales redeemed,	\$699 28	
Interest collected,	49 28	
Paid to Town Treasurer,		\$748 56
		<hr/>
	\$748 56	\$748 56

ABEL HALEY,
Tax Collector.

TOWN OF WOLFEBORO

Treasurer's Report from March 9, 1938, to
February 1, 1939

RECEIPTS

Cash on hand from J. Clifton Avery, Treasurer,	\$650 59
Abel Haley, 1936 taxes,	800 63
Abel Haley, 1937 taxes,	25,974 92
Abel Haley, 1938 taxes,	93,591 08
Abel Haley, taxes redeemed,	748 56
C. M. Abbott, automobile tax,	3,488 67
C. M. Abbott, dog tax,	238 20
J. M. Martin Trustees, road fund interest,	173 31
Blake Folsom Trustees, road fund interest,	684 75
Roland Rogers, board and care of children,	163 00
Wolfeforo Highway Department, labor and sales,	177 31
Wolfeforo Highway Department, snow removal,	35 00
Pistol permits,	28 00
Rentals of town property,	630 00
Licenses and permits,	160 00
Sale of town histories,	15 50
Temporary loans,	54,869 69
State of New Hampshire:	
Relief refunds,	527 62
Insurance tax,	20 48
Railroad tax,	1,012 75
Savings bank tax,	2,865 80
Interest and dividend tax,	6,169 47
Tax abatement,	33 70
Bounty on bear,	5 00
Bounties on hedgehogs,	24 20
Forest fire account,	78 43
Blister Rust refund,	1 20
Land damage,	1,320 00

Payment on loan to Wolfeboro Water Works,	9,000 00
Leaman E. Cunningham, Municipal Court,	500 00
Wolfeboro Sewerage Department,	12,770 59
Wolfeboro National Bank, refund on interest,	450 00
Miscellaneous,	428 62
	<hr/>
	\$217,637 07

PAYMENTS

Selectmen's orders paid,	\$203,068 80
Selectmen's orders not presented for payment,	10,007 00
Cash on hand February 1, 1939,	4,561 27
	<hr/>
	\$217,637 07
Cate Park Fund,	\$5,000 00
Interest to January 1, 1939,	318 28
	<hr/>
	\$5,318 28

HOWARD C. AVERY,
Treasurer.



The Carpenter School

TOWN OF WOLFEBORO

Treasurer's Report from February 1, 1938, to
March 11, 1938

Cash on hand,	\$8,496 78
Abel Haley, 1937 tax,	1,930 24
Roland Rogers, board and care of children,	25 00
Headley McBride, Jr., rent,	10 00
State Treasurer, January relief refund,	127 83
C. L. Jenness, plowing driveway,	5 00
E. R. Sargent, sale of town history,	3 50
Town of Tuftonboro, care of tramps,	4 00
Dyer Sales & Machine Co., refund,	1 05
State Forester, refund,	30
F. D. Whitton, pistol permit,	1 00
	<hr/>
	\$10,604 70

PAYMENTS

Paid Selectmen's orders,	\$9,954 11
Cash on hand,	650 59
	<hr/>
	\$10,604 70

J. CLIFTON AVERY,
by H. C. Avery,
Treasurer.

**DETAILED STATEMENT OF RECEIPTS
FROM LOCAL TAXES**

1.	Current year,	\$93,034 31
2.	Previous years, levy of 1936,	698 17
	Previous years, levy of 1937,	26,496 69
3.	Tax redemptions,	699 28
4.	Bank stock tax,	486 00
5.	Automobile taxes, current year,	3,488 67
		\$124,903 12

INTEREST COLLECTED ON OVERDUE TAXES

	Current year,	\$70 77
	Previous years, levy of 1936,	102 46
	Previous years, levy of 1937,	1,408 47
	Tax redemptions,	49 28
		\$1,630 98

FROM STATE

6.	Interest and dividend tax,	\$6,169 47
	Insurance tax,	20 48
	Savings bank tax,	2,865 80
	Railroad tax,	1,012 75
	Tax abatement,	33 70
	Bounties,	29 20
	Forest fire account,	78 43
	Relief,	655 45
	Land damage,	1,320 00
	Blister Rust, refund,	1 50
		\$12,186 78

FROM LOCAL SOURCES EXCEPT TAXES

7.	Dog licenses,	\$238 20
	Other licenses and permits:	
	Revolver permits, 29, list on file in office,	\$29 00

TOWN OF WOLFEBORO

29

	Barnet Bros., circus license,	15 00
	MacKenzie Show, license,	5 00
	John R. Van Arnam, license,	5 00
	Rice Bros., license,	30 00
	Barnstormers, Inc., license,	45 00
	Ansel N. Sanborn, license,	60 00
		<hr/>
		\$189 00
8.	Fines and Forfeits:	
	Municipal Court,	\$500 00
9.	Sewer Entrance Fees:	
	William H. Willey,	\$100 00
10.	Rent of Land:	
	Hadley McBride,	\$120 00
	MacKenzie Show,	5 00
	John R. Van Arnam,	5 00
	Robert S. Fogg,	10 00
	Leander Lavalley,	100 00
		<hr/>
		\$240 00
11.	Miscellaneous:	
	Sale of town histories,	\$19 00
	Roland H. Rogers, board and care of children,	188 00
	Otto G. Fritzsche, forest fire account,	11 80
	Mrs. Sadie Brickman, forest fire ac- count,	5 35
	Town of Tuftonboro, board and care of tramps,	4 00
	William C. Paris, road sign,	2 50
	E. L. Tibbetts Estate,	287 50
	Barnet Bros., use of telephone,	30
	Motor Vehicle Department, use of telephone,	1 25
	Fairbanks-Morse Co., use of telephone,	80
	C. M. Abbott, filing fees,	10 00
	L. P. Mansfield, refund,	8 60

	Hagan & Thibodeau Construction Co., gravel,	10 00
	W. P. A., refund,	2 42
	Geo. D. Elliott, timber sale account,	1 00
		<hr/>
		\$552 12
12.	Wolfeboro Water Works, loan,	\$9,000 00
13.	Interest:	
	Blake-Folsom Trust Fund,	\$684 75
	Jas. H. Martin Trust Fund,	173 31
		<hr/>
		\$858 06
14.	Highway Department:	
	Dyer Sales & Machine Co., refund,	\$1 05
	Rodney M. Haines, sale of plank,	1 50
	Ludger Beaulieu, sale of material,	3 00
	W. H. Clough, sale of dynamite,	2 30
	L. M. Chamberlain, sale of dynamite,	9 85
	R. E. Goodrich, sale of dynamite,	1 80
	Delmar McIntire, road supplies,	5 30
	L. M. Chamberlain, refund,	2 01
	Jas. H. Gould, tar,	3 60
	C. H. Stockbridge, tar,	9 00
	W. A. Lawrence, tar,	9 00
	Hagan & Thibodeau Construction Co., rent of compressor,	400 00
	Harry Moore, private work,	1 00
	Diamond Match Co., sale of culvert,	11 45
	Town of New Durham, breaking road,	40 00
	C. L. Jenness, breaking driveway,	5 00
	Mathew Lohti,	5 00
	Lawrence Smart, breaking driveway,	5 00
	Herman Corser, breaking driveway,	5 00
	John C. Kimball, breaking driveway,	5 00
	Mrs. Warren Thompson, breaking drive- way,	5 00

TOWN OF WOLFEBORO 31

A. F. Auderer, breaking driveway,	10 00
B. Parker Chick, private work,	65 00
	<hr/>
	\$605 86

FROM OTHER THAN CURRENT REVENUE

15. Indian Head National Bank, temporary loan,	\$35,000 00
Wolfeboro National Bank,	10,000 00
	<hr/>
	\$45,000 00

SERIAL NOTES

16. Indian Head National Bank,	\$10,000 00
17. P. W. A. Sewer Project,	\$12,770 59

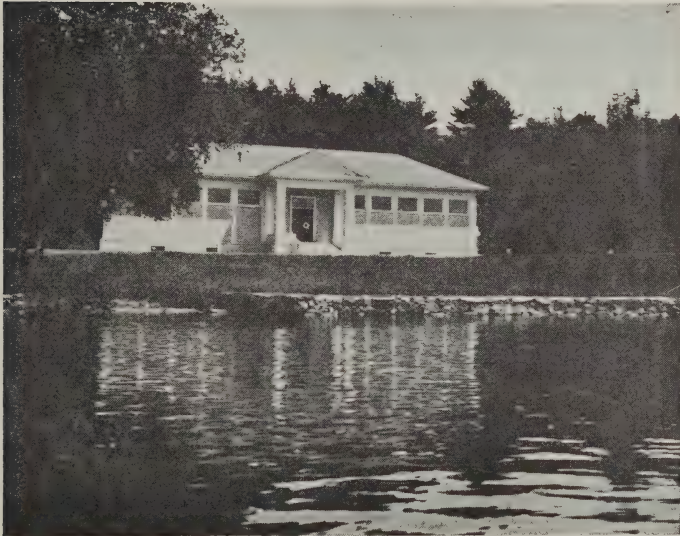

Libby Museum

SUMMARY OF PAYMENTS

GENERAL GOVERNMENT.

1. Town officers' salaries,	\$2,230 00
2. Town officers' expenses,	2,104 70
3. Election and registration,	446 12
4. Municipal Court,	371 99
5. Town Hall and other buildings,	482 35
	<hr/>
	\$5,635 16

PROTECTION OF PERSONS AND PROPERTY.

6. Police Department,	\$2,876 47
7. Fire Department,	2,376 50
8. Water Hole and Back Bay, W. P. A. Projects,	2,030 89
9. Tree care,	200 00
10. Damage by dogs,	3 00
11. Bounties,	29 20
	<hr/>
	\$7,516 06

HEALTH DEPARTMENT.

12. Health Department,	\$981 98
13. Hospital,	1,000 00
14. Vital statistics,	111 25
15. Sewer maintenance,	838 00
16. Rest room,	242 75
	<hr/>
	\$3,173 98

HIGHWAYS AND BRIDGES.

17. Town maintenance, summer,	\$9,287 55
18. Town maintenance, winter,	4,352 27
19. General expenses of Highway De- partment,	761 48
20. Street lighting,	2,000 00
21. Wharf maintenance,	1,176 28
	<hr/>
	\$17,577 58

EDUCATION.

22. Town Library,	\$820 70
-------------------	----------

CHARITIES.

23. Town poor,	\$6,869 79
24. Old age assistance,	1,210 25
25. Town gardens,	80 10

\$8,160 14

PATRIOTIC PURPOSES.

26. Memorial Day and other celebra- tions,	\$591 00
27. Soldiers' aid,	459 15

\$1,050 15

RECREATION.

28. Parks and playgrounds, including band concerts,	\$1,834 28
--	------------

PUBLIC SERVICE ENTERPRISES.

29. Wolfeboro Water Works,	\$5,525 00
30. Cemeteries,	8 00
31. Red Cross Nursing Service,	1,500 00
32. Regional advertising,	337 00

\$7,370 00

UNCLASSIFIED.

33. Tax abatements,	\$1,487 18
34. Taxes bought by Town,	4,025 42

\$5,512 60

INTEREST.

35. Interest on loans and notes,	\$2,978 78
36. Tax discounts,	371 39

\$3,350 17

NEW CONSTRUCTION AND IMPROVEMENTS.

37. Town construction,	\$3,817 17
38. Sewer construction,	9,618 84
39. New equipment,	941 90
40. T. R. A. Class V roads,	783 49
41. Sidewalk construction,	4,069 99
	<hr/>
	\$19,231 39

AUTOMOBILE REGISTRATION FEES.

42. Road surfacing material,	\$3,111 70
------------------------------	------------

NORTH AND SOUTH MAIN STREETS, ROAD
CONSTRUCTION.

43. Moving Brummitt Block and repairing Sheridan House steps,	\$2,069 24
44. Land damage,	1,320 00
	<hr/>
	\$3,389 24

NEW SEWER CONSTRUCTION ACCOUNT.

45. Preliminary, engineering and construction expense,	\$12,770 59
---	-------------

INDEBTEDNESS PAYMENTS.

46. Temporary loans,	\$45,000 00
47. State of New Hampshire, road loan,	4,911 55
48. Wolfeboro National, road loan,	2,000 00
49. H. C. Avery, Treasurer, bond redemption,	3,000 00
	<hr/>
	\$54,911 55

PAYMENTS TO OTHER GOVERNMENTAL
DIVISIONS.

50. Taxes paid to State, County and Pre- cinct,	\$36,659 73
51. Taxes paid to School District,	30,635 20
	<hr/>
	\$67,294 93

Total cash payments for all purposes,	\$222,710 22
Cash on hand January 31, 1939,	4,561 27
	<hr/>

GRAND TOTAL,	\$227,271 49
--------------	--------------

**DETAILED STATEMENT OF PAYMENTS
GENERAL GOVERNMENT**

1. Town Officers' Salaries

Selectmen:

Sherman Brummitt,	\$400 00
J. Roscoe Clow,	400 00
Geo. R. Britton,	400 00
Chester M. Abbott, town clerk,	100 00
Howard C. Avery, town treasurer,	150 00
Abel Haley, tax collector,	600 00
William J. Britton, moderator and town counsel,	75 00
J. Roscoe Clow, overseer of the poor,	75 00
Orman T. Headley, auditor,	15 00
Carroll D. Piper, auditor,	15 00
	\$2,230 00

2. Town Officers' Expenses

Kingswood Press, Inc., printing town re- ports,	\$219 27
Kingswood Press, Inc., printing and sup- plies,	60 60
Frank Hutchins, postage and envelopes,	46 56
Abel Haley, postage,	76 62
Chas. H. Carter, conveyances,	36 89
T. B. Nay, probate list,	20
C. W. Stafford, probate list,	10
Preston Smart, probate list,	2 70
Robert Sawyer, fees,	4 40
Carroll D. Piper, repairing typewriter,	5 00
United States Pencil Co., supplies,	88
J. Clifton Avery, insurance,	55 00
H. H. Hart, chairman, budget committee,	100 00
C. M. Wallace, clerk, budget committee,	50 00
M. G. F. Roberts, printing,	7 35
Wheeler & Clark, supplies,	39 54

E. C. Eastman Co., supplies,	31 67
Sherman Brummitt, telephone and postage,	6 45
Enoch D. Fuller, fees,	50
Loring, Short & Harmon, supplies,	4 25
Mrs. K. S. Carter, fees,	7 52
A. M. Powell, Tax Association dues,	2 00
J. Roscoe Clow, auto hire and expense,	31 28
U. S. Auto Truck & Guide Co., supplies,	3 75
William J. Britton, insurance,	119 77
Granite State News, advertising,	48 50
New England Telephone & Telegraph Co.,	48 84
Abel Haley, salary as clerk,	600 00
Harry E. Graham, trucking,	4 50
Ward's, supplies,	5 72
Geo. R. Britton, auto hire,	33 60
Abel Haley, collector, Water Department,	200 00
Chester M. Abbott, fees and licenses,	251 24
	<hr/>
	\$2,104 70

3. Election and Registration

Rodney M. Haines, supervisor,	\$99 00
Osborne H. Abbott, supervisor,	99 00
Leon F. Roberts, supervisor,	99 00
Edwin H. Mattison, ballot clerk,	18 00
Hazen J. Godfrey, ballot clerk,	18 00
R. Adelaide Young, ballot clerk,	18 00
Ethel M. Merritt, ballot clerk,	6 00
Alma S. Trickey, ballot clerk,	12 00
Kingswood Press, Inc., ballots,	5 00
Harold E. Thompson, special duty,	7 40
Ralph C. Mitchell, special duty,	4 80
Granite State News, printing,	51 73
Harry F. Kenney, labor on booths,	8 19
	<hr/>
	\$446 12

4. Municipal Court

Avery & Trickey, heat,	\$50 00
Wolfeboro Coal & Supply Co., rent,	75 00
Municipal Electric Department, lights,	1 44
New England Telephone and Telegraph Co.,	45 55
Leaman E. Cunningham, salary,	200 00

\$371 99

5. Town Hall and Other Buildings

Sherman Brummitt, insurance,	\$119 75
J. Clifton Avery, insurance,	70 95
John L. Morrill, labor,	13 25
Clyde R. Nichols, labor,	10 00
J. Roscoe Clow, labor,	7 50
Diamond Match Co., supplies,	40 70
Bertha E. Wendell, janitor service,	70 20
Wolfeboro Development Association, infor- mation booth,	150 00

\$482 35

PROTECTION OF PERSONS AND PROPERTY**6. Police Department**

Arthur M. Glidden, special duty,	\$30 00
John A. Chamberlain, special duty,	18 20
Frank Taylor, special duty,	19 90
Ralph C. Mitchell, special duty,	6 40
William A. Alexander, special duty,	11 20
Harold E. Thompson, special duty,	12 80
Harold Wilkinson, special duty,	1 60
Cecil E. Corkum, supplies,	12 00
Diamond Match Co., supplies,	1 81
Edgar W. Glidden, labor,	41 66
Robert Emerson, labor,	1 60
I. E. Weston, painting sign,	7 00
Clarence Walter, painting sign,	3 00

Granite State News, advertising,	9 00
Ralph Corson, labor,	2 80
New England Tel. & Tel. Co.,	47 52
O. F. Porter, supplies,	42 88
Hadley McBride, Jr., meals for transients,	113 50
William A. Freethy, salary and special work,	301 02
William W. Hildreth, salary and special work,	327 10
T. J. Sturgis, salary,	1,300 00
T. J. Sturgis, auto hire and extra work,	565 48
	<hr/>
	\$2,876 47

7. Fire Department

L. P. Mansfield, forest fire warden,	\$911 68
Gordon Durgin, assistant fire chief,	40 00
E. L. Walsh, second assistant fire chief,	11 65
Engine Co. No. 1, payroll,	320 00
Engine Co. No. 2, payroll,	320 00
Ladder Co. No. 1, payroll,	400 00
Hose Co. No. 1, payroll,	320 00
Chase Parker & Co., supplies,	11 67
Forestry and Recreation Department, supplies,	22 50
D. B. Smith & Co.,	17 89
L. P. Mansfield, express,	1 11
	<hr/>
	\$2,376 50

8. Water Hole, W. P. A. Project, Pleasant Valley

Diamond Match Co., supplies,	\$150 54
Percy A. Thompson, labor,	2 67
Everett J. Bickford, labor,	2 67
Moore Bros., material,	4 18
Earl Willand, material,	3 00
O. F. Porter, material,	1 22
Fred S. Morgan, material,	1 40
Mrs. Abbie M. Cotton, material,	2 60

R. S. Hogan, labor,	1 50
Chas. H. Drew, truck and labor,	65 00
Newell H. Bickford, labor,	14 04
Ludger Beaulieu, labor,	7 50
Theo. Champaigne, labor,	2 68
John L. Morrill, labor,	7 50
William A. Freethy, labor,	14 00

\$280 50

9. Tree Care

State Forester, 1938 appropriation,	\$200 00
-------------------------------------	----------

10. Damage by Dogs

Howard E. Osgood, killing poultry,	\$3 00
------------------------------------	--------

11. Bounties

Arthur Hooper, 1 bear,	\$5 00
121 hedgehogs as per list on file in office,	24 20

\$29 20

HEALTH AND SANITATION

12. Health Department

Kingswood Press, Inc., printing,	\$1 75
Jos. L. Morgan, trucking,	13 00
Granite State News, notices,	2 25
Franklin Champaigne, trucking,	9 00
Albert Hamel, groceries,	26 24
Frank Burleigh, labor,	12 00
Arthur M. Glidden, labor,	12 00
Arsene Roy, labor,	9 00
Dean Morgan, labor,	9 00
Roger A. Wentworth, labor,	19 66
Peter Rico, trucking,	32 00
Harry E. Graham, trucking,	36 00
Fred S. Morgan, sand,	26 00
Clarence Davis, labor,	142 00
Justin E. Corson, labor,	441 13
Dr. Fred E. Clow, salary,	150 00

Dr. Fred E. Clow, services,	37 00
Tobey's Pharmacy, supplies,	3 95
	<hr/>
	\$981 98

13. Huggins Hospital

1938 appropriation,	\$1,000 00
Rest Room, Mt. Washington Wharf	
Carroll D. Piper, supplies,	\$24 50
O. F. Porter, supplies,	21 85
H. H. Wallace, supplies,	40
William A. Alexander, janitor,	196 00
	<hr/>
	\$242 75

14. Vital Statistics

C. M. Abbott, recording births, deaths and marriages,	\$58 25
Dr. J. E. Bovaird, returning births and deaths,	14 00
Dr. F. E. Clow, returning births and deaths,	1 75
Dr. W. J. Paul Dye, returning births and deaths,	7 75
Dr. H. B. Luke, returning births and deaths,	6 00
Dr. C. B. Cotton, returning births and deaths,	1 50
Dr. F. J. C. Dube, returning births and deaths,	6 25
Dr. R. W. Tuttle, returning births and deaths,	5 50
Dr. Louise M. Paul, returning births and deaths,	1 75
John E. MacMartin, returning marriages,	2 75
Rev. W. LeRoy Haven, returning marriages,	1 25
Rev. A. M. Fowler, Jr., returning marriages,	25
Rev. O. T. Headley, returning marriages,	1 00
Rev. Harry E. Shattuck, returning marriages,	75
Rev. F. J. Morin, returning marriages,	75

TOWN OF WOLFEBORO	41
Rev. H. D. Gasson, returning marriages,	25
Rev. F. E. Barnhill, returning marriages,	50
John E. Everingham, returning marriages,	25
J. Clifton Avery, returning marriages,	25
Mabel Burrows Burton Chick, returning marriages,	25
Joseph Lund, returning marriages,	25

\$111 25

15. Sewer Maintenance

Wolfeboro Highway Department, labor,	\$61 00
State of New Hampshire, new pipe line,	750 00
Frank Burleigh, labor,	2 00
Lewis C. Herbert, cleaning septic tank,	25 00

\$838 00

HIGHWAYS AND BRIDGES

16. Town Maintenance

Town maintenance, summer,	\$9,287 55
---------------------------	------------

17. Town Maintenance

Town maintenance, winter,	\$4,352 27
---------------------------	------------

18. General Highway Expense

Sherman Brummitt, insurance,	\$298 00
J. Clifton Avery, insurance,	43 00
Private work,	64 70
New England Tel. & Tel. Co.,	37 74
J. B. Ingham, signs,	16 39
J. Roscoe Clow, labor,	3 00
F. H. Purrington,	25 00
Jos. L. Morgan, trucking,	12 00
Harry E. Graham, trucking,	9 00
Peter De Coste, labor,	3 00
Frank Burleigh, labor,	4 67
Harry E. Graham, trucking,	14 00

Jos. L. Morgan, truck and man,	18 67
Lawrence Graham,	50 00
Abel Haley, tax collector,	162 31
	<hr/>
	\$761 48

19. Street Lighting

Wolfeboro Fire Precinct, 1938 appropriation, \$2,000 00

20. Wharf Maintenance

J. Roscoe Clow, labor,	\$26 40
Arthur M. Glidden, labor,	16 67
Diamond Match Co., supplies,	438 54
H. H. Wallace, supplies,	24 07
O. F. Porter, supplies,	13 88
Herman E. Sleeper, labor,	28 00
Everett J. Bickford, labor,	12 00
A. F. Auderer, labor,	2 65
Arsene Roy, labor,	39 33
Dean Morgan, labor,	53 17
Raymond Husband, labor and material,	180 00
Ralph F. Horn, material,	142 53
Herbert Shaw, labor,	4 00
Chester Holmes, labor,	3 00
Howard Hitchcock, labor,	7 50
Harold E. Thompson, labor,	43 73
Jos. L. Morgan, labor,	12 50
Frank Sterling, labor,	28 00
R. I. Hogan, labor,	2 24
L. E. Herbert, labor,	7 50
Clyde R. Nichols, labor,	34 07
Wolfeboro Highway Department, labor,	56 50
	<hr/>
	\$1,176 28

21. Education

Mrs. Edith L. Clark, treasurer, 1938 ap- propriation,	\$820 70
--	----------

TOWN OF WOLFEBORO

43

22. Town Gardens

L. F. Brewster, labor,	\$49 50
F. A. Lougee, labor,	3 50
H. E. Graham, supplies,	2 10
J. Leon Wentworth, labor, superintendence,	25 00
	<hr/>
	\$80 10

23. Board and Care of Children

Huggins Hospital,	\$105 00
Brewster Bros., milk,	6 20
M. H. Brown, groceries,	5 00
Irene Glidden,	975 00
Doris M. Howe,	72 00
Mary H. Hurlburt,	255 00
Elmer Hurlburt,	122 50
Mrs. Walter L. Robinson,	487 70
Mrs. J. S. Prescott,	265 20
Mrs. Evelyn Evans,	162 00
Dr. J. E. Bovaird, professional services,	71 50
Dr. J. E. Dunham, professional services,	15 00
Dr. Harry B. Luke, professional services,	2 50
Dr. W. J. Paul Dye, professional services,	60 00
Hall's Pharmacy, supplies,	85
	<hr/>
	\$2,605 45

BOARD AND CARE OF ADULTS

Carroll County Home,	\$253 89
Mrs. E. R. Whitten,	260 04
Mrs. Frank E. Hoyt,	65 01
Mrs. Loretta M. Leavitt,	260 04
Mrs. Georgia Hatch,	69 32
Herbert L. Kimball, deed account,	207 96
Chas. E. Palmer, deed account,	155 97
Fred J. Gleason, wood,	2 25
Hall's Pharmacy, supplies,	3 25
Municipal Electric Department,	3 78
Dr. J. E. Bovaird, professional services,	12 00
	<hr/>
	\$1,293 51

MISCELLANEOUS RELIEF

Herbert Shaw, labor,	\$13 00
Lyford Bickford, labor,	1 50
R. J. Irish, conservator, rent,	50 00
Dr. F. J. C. Dube, professional services,	11 00
Dr. B. W. Parshley, professional services,	5 00
Dr. C. B. Cotton, professional services,	37 00
Dr. H. B. Luke, professional services,	246 50
Dr. W. J. Paul Dye, professional services,	96 50
Dr. J. E. Bovaird, professional services,	219 25
Huggins Hospital,	591 00
Harold E. Thompson, special duty,	1 20
Clyde T. Cox, groceries,	11 00
P. E. Young's Sons, groceries,	35 00
M. H. Brown, groceries,	15 00
Savard's Market, groceries,	54 50
H. E. Haines, groceries,	34 00
S. L. Tibbetts, groceries,	51 00
Austin F. Fogg, groceries,	63 00
Atlantic & Pacific Tea Co., groceries,	448 60
First National Stores, Inc., groceries,	373 71
Harold Adjutant, labor,	10 00
William Bodwell, labor,	3 50
Mrs. Walter Clifford, labor,	8 93
Stanley Brummitt, labor,	2 00
Walter G. Sweet, labor,	1 25
Mrs. Alice M. Griffin, board and care of adult,	71 50
Wolfeboro Coal & Supply Co., wood,	9 00
Row W. Foster, coal,	13 00
Cecil E. Corkum, clothing,	4 25
Harold F. Brown, clothing,	3 00
Hall's Pharmacy, medicine,	7 48
Town of Wakefield, supplies,	6 00
Ossipee Oil Co., oil,	53 83
Gulf Oil Co., oil,	27 84
Municipal Electric Department,	2 00

TOWN OF WOLFEBORO

45

H. F. Jewett, funeral expenses,	95 00
Moore Bros., milk,	12 44
Brewster Bros., milk,	33 70
N. B. Brewster, milk,	76 80
Carroll County Home, board and care,	7 25
William H. York, labor,	1 50
Ralph Kimball, labor,	3 00
Fred J. Kimball, hauling wood,	10 50
Edwin V. Moody, fuel,	4 50
John E. Bennett, treasurer, rent,	48 00
Dr. H. F. Curtis, professional services,	5 00
Harry E. Graham, labor,	1 50
State Cancer Commission,	90 30
	<hr/>
	\$2,970 83

24. Old Age Assistance

Carroll County,	\$699 50
State of New Hampshire,	510 75
	<hr/>
	\$1,210 25

25. Patriotic Purposes

Fred A. Stackpole, treasurer, 1938 appropriation,	\$550 00
E. S. Hewett,	41 00
	<hr/>
	\$591 00

26. Soldiers' Aid

Fred S. Morgan, milk,	\$24 00
Hall's Pharmacy, medicine,	2 75
Dr. J. E. Bovaird, professional services,	5 50
Chas. Drew, milk,	7 40
Atlantic & Pacific Tea Co., groceries,	160 00
P. E. Young's Sons, groceries,	20 00
First National Stores, Inc., groceries,	130 00
Moore Bros., milk,	28 00

Dr. W. J. Paul Dye, professional services,	15 00
Dr. Harry B. Luke, professional services,	25 00
Huggins Hospital, board and care,	41 50

\$459 15

RECREATION

27. Parks and Playgrounds Including Band Concerts

Wolfeboro Development Association, skating rink building,	\$100 00
Wolfeboro Development Association, bathing beach building,	100 00
R. J. Irish, treasurer, bathing beach appropriation,	200 00
R. J. Irish, treasurer, skating rink appropriation,	500 00
R. J. Irish, treasurer, ski slope appropriation,	500 00
Wolfeboro Band, appropriation,	400 00
Diamond Match Co., supplies,	5 93
J. Roscoe Clow, labor,	28 35

\$1,834 28

28. Back Bay Development, W. P. A. Project

Franklin Champaigne, trucking,	\$222 00
Lewis E. Herbert, trucking,	224 00
Harry E. Graham, trucking,	194 67
Walter D. Robie, trucking,	224 00
Jos. L. Morgan, trucking,	187 50
Chas. Drew, trucking,	89 32
Walter Sweet, trucking,	56 00
Edwin V. Moody, trucking,	24 00
Ephraim Keniston, labor,	62 84
Bert O. Clough, labor,	5 53
E. F. Low, labor,	10 35
Peter De Coste, labor,	6 00

TOWN OF WOLFEBORO

47

Harry Crawford, labor,	3 84
Clifford Glidden, labor,	4 67
Grover Rines, labor,	20 00
Frank Barnes, labor,	19 34
Theo. Champaigne, labor,	12 00
Orion Lord, labor,	12 00
R. I. Hogan, labor,	1 80
Diamond Match Co., supplies,	1 86
O. F. Porter, supplies,	2 05
L. O. Moulton, supplies,	3 12
Fred S. Morgan, sand,	363 50
	<hr/>
	\$1,750 39

PUBLIC SERVICE ENTERPRISES

29. Municipally Owned Water and Electric Utilities

Wolfeboro Water Works, loan,	\$5,500 00
Wolfeboro Water Works, hydrant tax,	25 00
	<hr/>
	\$5,525 00

30. Cemeteries

Mrs. Ida E. Bickford, labor of son,	\$8 00
-------------------------------------	--------

31. Red Cross Nursing Service

Mrs. Alma S. Trickey, treasurer, 1938 appropriation,	\$1,500 00
--	------------

32. Regional Advertising

Fred A. Stackpole, treasurer, 1938 appropriation,	\$337 00
---	----------

33. Tax Abatements

Abel Haley, 1936 abatements,	\$63 18
Abel Haley, 1937 abatements,	410 56
Abel Haley, 1938 abatements,	1,013 44
	<hr/>
	\$1,487 18

34. Taxes Bought by Town

Abel Haley, collector, tax sales, September 30, 1938,	\$2,942 68
Abel Haley, collector, January 30, 1939,	1,082 74
	<hr/>
	\$4,025 42

35. Interest

Indian Head National Bank, temporary loan,	\$169 27
Wolfeboro National Bank, temporary loan,	66 67
State of New Hampshire, road loan,	507 84
Wolfeboro National Bank, road loan,	900 00
Howard C. Avery, treasurer, bonds,	1,335 00
	<hr/>
	\$2,978 78

36. Tax Discounts

Abel Haley, 1938 tax discounts,	\$371 39
---------------------------------	----------

NEW CONSTRUCTION AND IMPROVEMENTS**37. Town Construction**

Town Construction,	\$3,817 17
--------------------	------------

38. Sewer Construction

Hagan & Thibodeau Construction Co.,	\$9,618 84
-------------------------------------	------------

39. New Equipment

Parker Danner Co.,	\$85 90
Horne's Garage, Inc.,	175 00
Hart Motor Co., Inc.,	650 00
Wolfeboro Highway Department,	31 00
	<hr/>
	\$941 90

40. T. R. A. Class V Roads

State of New Hampshire,	\$783 49
-------------------------	----------

41. Automobile Registration Fees

Kopper's Co.,	\$2,525 89
Socony-Vacuum Oil Co.,	484 11
American Tar Co.,	101 70
	<hr/>
	\$3,111 70

42. Sidewalk Construction

Richard C. Connor, material,	\$34 20
Diamond Match Co., material,	3 61
O. F. Porter, material,	64 13
Hadley McBride, moving building,	250 00
J. Clifton Avery, labor and material,	3 25
Hagan & Thibodeau Construction Co.,	3,714 80
	<hr/>
	\$4,069 99

43. New Road Construction, North and South Main Streets**A. Moving Brummitt Block and Repairing Sheridan House Steps**

W. B. Hill,	\$1,800 00
Howard Hitchcock, labor,	15 00
H. H. Wallace, labor,	5 00
Diamond Match Co., supplies,	14 74
J. Roscoe Clow, labor,	9 50
Stanley Brummitt, labor,	175 00
Jos. L. Morgan, trucking,	50 00
	<hr/>
	\$2,069 24

B. Land Damage

Abel Haley,	\$1,320 00
-------------	------------

44. New Sewerage System

Preliminary, engineering and construction expense,	\$12,770 59
--	-------------

45. Indebtedness Payments**A. Temporary Loan**

Indian Head National Bank, temporary loan,	\$35,000 00
Wolfeboro National Bank, temporary loan,	10,000 00
	<hr/>
	\$45,000 00

B. Serial Notes and Bonds

Howard C. Avery, treasurer, bonds,	\$3,000 00
Treasurer, State of New Hampshire, road loan,	4,911 55
Wolfeboro National Bank, road loan,	2,000 00
	<hr/>
	\$9,911 55

PAYMENTS TO OTHER GOVERNMENTAL DIVISIONS**46. Taxes Paid to State, County and Precinct**

Eugene I. Smith, treasurer, County tax,	\$10,016 73
Kenneth Berry, treasurer, County tax,	10,000 00
State Treasurer, State tax,	7,428 00
Wolfeboro Fire Precinct, assessment,	6,965 00
Wolfeboro Fire Precinct, hydrant tax,	2,250 00
	<hr/>
	\$36,659 73

47. Taxes Paid to School District

Abel Haley, treasurer, part appropriation,	\$30,400 00
Abel Haley, treasurer, dog tax,	235 20
	<hr/>
	\$30,635 20

1938 HIGHWAY AGENT'S REPORT

Winter Maintenance,		
February 1 to March 18, 1938,	\$1,591 22	
November 25 to February 1, 1939,	2,761 05	
	<hr/>	\$4,352 27
Summer Maintenance,		
March 25 to December 9, 1938,	\$8,654 45	
Hurricane damage,	633 10	
	<hr/>	9,287 55
Sewell Road,		
Drainage system and culverts,		485 74
Grove Street,		
450 ft. gravel,		283 06
Varney Road,		
Ledge, culverts and grading,		495 12
Bridge Construction,		
Bridge, near Black Pit, ce- ment and pipe,	\$274 08	
Bridge, near Wolfeboro Cen- ter Schoolhouse, R. C. box culvert,	424 32	
	<hr/>	698 40
Pleasant Valley Road,		
1,800 ft. gravel,		489 00
South Wolfeboro Road,		
350 ft. gravel,		306 38
Cotton Valley Road,		
2,500 ft. gravel,		476 36
Forest Road,		
1,200 ft. gravel,		497 77
Miscellaneous Accounts,		
Sewer maintenance,	\$61 00	
Equipment,	31 00	

Wharf work,	56 50	
Private work,	64 70	
	<u> </u>	213 20
Total amount received from selectmen,		\$17,584 85
Amount expended year ending		
February 1, 1938,	\$18,855 72	
Amount expended year ending		
February 1, 1939,	17,584 85	
Decrease,	<u>\$1,270 87</u>	
Tar and Asphalt Account, (Paid by Selectmen)		
American Tar Co.,		
750 gals. cold patch,	\$101 70	
Koppers Products Co.,		
21,515 gals. road tar,	2,525 89	
Standard Oil Co. of N. Y.,		
6,374 gals. road asphalt,	484 11	
	<u> </u>	\$3,111 70
Town Road Aid (Class V Roads), (Payrolls paid by State)		
Total amount,		\$3,958 63
No. 1, Pleasant Valley Road,	\$599 90	
No. 2, Cotton Valley Road,	499 70	
No. 3, Pine Hill Road,	498 30	
No. 4, Stoneham Road,	499 90	
No. 4-A, North Wolfeboro,	499 50	
No. 5, Haines Hill Road,	498 50	
No. 6, College Road,	471 20	
No. 7, Trotting Track Road,	350 50	
	<u> </u>	3,917 50
Balance,		\$41 13
Amount paid by State,	\$3,134 01	
Amount paid by Town,	783 49	
Total,	<u>\$3,917 50</u>	

LESLIE M. CHAMBERLAIN,
Highway Agent.

TRUST FUNDS

Wolfeboro, N. H., January 31, 1939.

To the Honorable Board of Selectmen,
Wolfeboro, N. H.

Gentlemen:

We herewith submit a statement of the income and disbursements of the Trustees of Trust Funds for the Town of Wolfeboro for the year ending January 31, 1939:

Receipts

CATE GENERAL FUND

	Book Value	Income	
\$2,000 U. S. Treasury Bonds, 3s, 1951-55,	\$1,978 17	\$60 00	
\$8,000 N. Y., N. H. & H. R. R. Co., 6s, 1948,	8,000 00	None	
Manchester Savings Bank, ac- count No. 175709,	5,000 00	113 06	
Amoskeag Savings Bank, ac- count No. 218884,	2,105 13	31 58	
New Hampshire Savings Bank, account No. 109279,	6130 67	115 07	
Wolfeboro National Bank, ac- count No. 8247,	6,786 03	121 96	
Reserve for Premiums on Bonds,	30,000 00		
Wolfeboro National Bank, ac- count No. 10317,	652 75	7 78	
Income on Bonds Sold:			
\$3,000 Wolfeboro Water Works, 3¼s, 1944-5,		37 11	
\$1,000 City of Manchester, 4s, 1941,		11 89	
\$2,000 County of Belknap, 2¾s, 1956-7,		27 96	
\$5,000 Illinois Steel Corp., 4½s, 1940,		97 50	
\$3,000 Wolfeboro School District, 4¼s, 1939-40,		53 83	
\$2,000 Hillsboro County, 3s, 1946,		28 83	
			\$706 57

CATE FUND FOR SCHOOLS AND MUSIC

Wolfeboro National Bank, sav- ings account No. 2989,	\$5,000 00	\$102 53	
Reserve Profits in Exchange for Investments,	119 83		
	\$5,119 83		
Income on Bonds Sold:			
\$1,000 Wolfeboro Water Works, 3¼s, 1944,		12 37	
\$1,000 County of Belknap, 2¾s, 1956,		13 98	
			\$128 88

MARTIN ROAD FUND

\$3,000 Town of Wolfeboro, 4¼s, 1941-3,	\$3,000 00	\$127 50	
Wolfeboro National Bank, sav- ings account No. 6781,	2,000 00	45 81	
Reserve for Premium on Bonds,	25 00		
			\$173 31
	\$5,025 00		

MISCELLANEOUS FUNDS

Town of Wolfeboro School Fund

Amoskeag Savings Bank, ac- count No. 217653,	\$4,300 00	\$108 15	
Town of Wolfeboro Parsonage Fund,	1,063 00		
	\$5,363 00		
Amoskeag Savings Bank, ac- count No. 217654,		26 73	
			\$134 88

INTEREST COLLECTED FROM WOLFEBORO
NATIONAL BANK

Cemetery Trust Funds, savings accounts,	\$237 61
---	----------

CHANGES IN INVESTMENTS

Securities Sold

Cate General Fund:			
\$3,000 Wolfeboro Water Works, 3¼s, 1944-5,	\$3,155 00		
\$1,000 City of Manchester, 4s, 1941,	1,048 75		
\$2,000 County of Belknap, 2¾s, 1956-7,	2,112 50		
\$5,000 Illinois Steel Corp., 4½s, 1940,	5,335 50		
\$3,000 Wolfeboro School District, 4¼s, 1939-1940,	3,120 00		
\$2,000 Hillsboro County, 3s, 1946,	2,116 80		
			\$16,888 55

CATE FUND FOR SCHOOLS AND MUSIC

\$1,000 Wolfeboro Water Works, 3½s, 1944,	\$1,050 00	
\$1,000 County of Belknap, 2¾s, 1956,	1,055 00	
		\$2,105 00

MISCELLANEOUS FUNDS

Town of Wolfeboro School Fund, 3½s,	\$4,300 00	
Town of Wolfeboro Parsonage Fund, 3½s,	1,063 00	
Town of Wolfeboro Locke Cemetery Fund,	500 00	
		\$5,863 00
Wolfeboro High School Alumni Fund,		10 00
Town of Wolfeboro, rent of safe deposit box,		5 50

NEW TRUST FUNDS

Albert L. Stackpole Trust Fund,	\$100 00	
Adelaide M. Fernald Trust Fund,	200 00	
Prindle & Mathes Trust Fund,	100 00	
		<hr/>
		\$400 00
		<hr/>
		\$26,653 30

INTEREST COLLECTED FROM WOLFEBORO
NATIONAL BANK

Savings Department of Cemetery Trust Funds	
Sidney Garland Cemetery Trust Fund,	\$4 50
Lucy A. Berry, Cemetery Trust Fund,	2 50
W. B. Jenness Cemetery Trust Fund,	2 50
Henry E. Horne, Cemetery Trust Fund,	9 00
Ivory P. Whitehouse Cemetery Trust Fund,	1 50
Richard Banfield Cemetery Trust Fund,	9 00
Locke Cemetery Trust Fund,	30 00
Samuel A. Brown Cemetery Trust Fund,	10 00
Curtis S. Edgerly Cemetery Trust Fund,	3 50
John E. Fox Cemetery Trust Fund,	3 50
George H. Leighton Cemetery Trust Fund,	3 50
Alice Pettrie Cemetery Trust Fund,	2 50
Lydia A. Smith Cemetery Trust Fund,	3 00
Emma F. Thompson Cemetery Trust Fund,	2 50
Charles E. Tibbetts Cemetery Trust Fund,	3 50
Emma J. Varney Cemetery Trust Fund,	7 00
Annette A. Wiggin Cemetery Trust Fund,	3 50
Albert L. Edgerly Cemetery Trust Fund,	3 50
Fullerton Cemetery Trust Fund,	2 00
Everett U. Hersey Cemetery Trust Fund,	3 50
Frank A. Hersey Cemetery Trust Fund,	3 00
James Hersey Cemetery Trust Fund,	3 00
James Hamilton Hersey Cemetery Trust Fund,	3 50
Jonathan Hersey Cemetery Trust Fund,	2 75
Charles D. Horne Cemetery Trust Fund,	3 50
Benjamin F. Mason Cemetery Trust Fund,	3 50
Angelina F. Burleigh Cemetery Trust Fund,	3 80
James Ira Cotton Cemetery Trust Fund,	2 50
James Canney Trust Fund,	1 80
Lydia Ann Nute Cemetery Trust Fund,	3 00
Hannah & Nellie Wiggin Cemetery Trust Fund,	6 22
Jos. W. Chamberlain Trust Fund,	11 25
W. Dudley Cotton Cemetery Trust Fund,	5 40
A. Bertha Richardson Cemetery Trust Fund,	1 75
Thomas Whitton Cemetery Trust Fund,	2 00
Cate Cemetery Trust Fund,	1 35
Valentine B. Willey Cemetery Trust Fund,	6 52
Albert B. Smith Cemetery Trust Fund,	13 05
Matilda Nute Cemetery Trust Fund,	1 80
Dan. J. Cotton Cemetery Trust Fund,	5 42
Edward S. Cotton Cemetery Trust Fund,	6 00
Henry D. Cotton Cemetery Trust Fund,	11 75
Timothy Y. Cotton Cemetery Trust Fund,	12 00
Mercy Wiggin Cemetery Trust Fund,	12 25
	<hr/>
	\$237 61

Disbursements**Changes in Investments****CATE GENERAL FUND**

Proceeds from Sale of Securities Credited

Manchester Savings Bank, account No. 175709,	\$5,000 00	
Amoskeag Savings Bank, account No. 318884,	2,105 13	
New Hampshire Savings Bank, account No. 109279,	6,130 67	
Wolfeboro National Bank, account No. 8247,	3,000 00	
Wolfeboro National Bank, account No. 10317,	652 75	
		<u>\$16,888 55</u>

CATE FUND FOR SCHOOLS AND MUSIC

Wolfeboro National Bank, account No. 2989,	\$2,105 00
--	------------

MISCELLANEOUS FUNDS

Wolfeboro, Town of, School Fund, 3½s, Amoskeag Savings Bank, account No. 217653,	\$4,300 00	
Town of Wolfeboro, Parsonage Fund, Amoskeag Savings Bank, account No. 217654,	1,063 00	
Town of Wolfeboro, Locke Cemetery Fund, Wolfeboro National Bank, savings ac- count No. 2347,	500 00	
		<u>\$5,863 00</u>

CATE GENERAL FUND

Beneficiaries

Lakeview Cemetery Association,	\$70 66	
Huggins Hospital,	141 31	
Congregational Church,	141 31	
Wolfeboro Town Library,	141 31	
Lecture Course Fund, W. LeRoy Haven,	211 98	
		<u>\$706 57</u>

CATE FUND FOR SCHOOLS AND MUSIC

Beneficiaries

Wolfeboro Band,	\$64 44	
Wolfeboro School District,	64 44	
		<u>\$128 88</u>

NARTEN ROAD FUND

Town of Wolfeboro,	\$173 31
Wolfeboro National Bank, rent of safe deposit box,	\$5 50
Wolfeboro School District, income on School Fund,	\$108 15

PARSONAGE FUND

Community Christian Church, Wolfeboro Center,	\$2 00
John E. Bennett, Treasurer, Advent Church,	3 73

TOWN OF WOLFEBORO

57

Carrie Y. Parker, Treasurer, Christian Church,	5 00	
Abel Haley, Treasurer, Congregational Church,	6 00	
Jesse Cotton, Treasurer,	2 00	
R. W. Detscher, Treasurer, Christian Science Society,	2 00	
O. H. Abbott, Treasurer, Free Baptist Church,	4 00	
So. Wolfeboro Union Church, savings ac- count No. 3971,	2 00	
	<hr/>	\$26 73

CARE OF CEMETERY LOTS

W. H. Clough, outside lots,	\$136 11	
Lakeview Cemetery Association,	81 50	
Pine Hill Cemetery Association,	4 50	
Wolfeboro Center Cemetery Association,	10 50	
So. Wolfeboro Cemetery Association,	5 00	
	<hr/>	\$237 61
Robert Meader, Alumni Prize (2 years),		\$10 00

WOLFEBORO NATIONAL BANK

Savings Department

Albert L. Stackpole Trust Fund,	\$100 00	
M. Adelaide Fernald Trust Fund,	200 00	
Prindle & Mathes Trust Fund,	100 00	
	<hr/>	\$400 00
		<hr/>
		\$26,653 30

Respectfully submitted,

J. CLIFTON AVERY,
FRED A. STACKPOLE,

Trustees of Trust Funds.

Wolfeboro, N. H., February 16, 1939.

This is to certify that we have this day examined the above report of the Trustees of Trust Funds for the year ending January 31, 1939, and find them correctly cast and properly vouched.

ORMAN T. HEADLEY,
CARROLL D. PIPER,

Auditors.

Report of the Trust Funds of the Town of Wolfeboro on February 1, 1939

DATE OF CREATION	TRUST FUNDS PURPOSE OF CREATION	HOW INVESTED	Amount of Principal	Bal. of Income on Hand at Beginning of Yr.	Income During Year	Expended During Year	Bal. of Income on Hand at End of Year
	CEMETERY TRUST FUNDS						
Apr. 2, 1923	Richard Benfield	Savings Bank	\$150 00	\$17 90	\$3 78	\$9 00	\$12 68
July 1, 1908	Samuel A. Brown	" "	165 00	131 19	6 69	10 00	127 88
Mar. 29, 1924	Curtis S. Edgerly	" "	100 00	13 17	2 55	3 50	12 22
Aug. 4, 1924	John F. Fox	" "	100 00	13 80	2 56	3 50	12 86
Feb. 14, 1928	George H. Leighton	" "	100 00	14 58	2 59	3 50	13 67
	Lake Cemetery Lot	" "	500 00	247 83	14 77	30 00	323 60
Sept. 26, 1933	Alice Petrie	" "	100 00	1 37	2 28	2 50	1 15
Apr. 29, 1913	Lydia F. Smith	" "	80 00	28 26	2 44	3 00	27 70
May 5, 1930	Emma F. Thompson	" "	100 00	73	2 26	2 50	49
June 26, 1923	Charles E. Tibbetts	" "	100 00	7 63	2 42	3 50	6 55
Feb. 13, 1915	Emma J. Varney	" "	200 00	24 34	5 07	1 00	22 41
Mar. 13, 1921	Annette A. Wiggin	" "	100 00	12 88	2 54	3 50	11 92
July 23, 1927	Albert L. Edgerly	" "	100 00	4 07	2 35	3 50	2 92
Apr. 2, 1931	Isaac N. Foss	" "	100 00	7 36	2 42	3 50	9 78
Dec. 3, 1936	Fullerton Cemetery Lot	" "	100 00	81	2 27	2 00	1 08
Aug. 19, 1933	Everett U. Hersey	" "	150 00	8 82	3 58	3 50	8 90
July 14, 1931	Frank A. Hersey	" "	100 00	4 03	1 54	3 00	2 57
Jan. 23, 1932	James Hersey	" "	100 00	5 16	2 37	3 00	4 53
Jan. 21, 1928	James H. Hersey	" "	100 00	22 84	3 89	3 50	23 23
Aug. 19, 1938	Jonathan Hersey	" "	150 00	9 11	3 60	2 75	9 96
Nov. 8, 1930	Charles D. Horne	" "	100 00	3 34	2 33	3 50	2 17
Apr. 11, 1931	Benjamin F. Mason	" "	150 00	8 97	3 53	3 50	9 05
Dec. 17, 1927	Sidney M. Garland	" "	200 00	5 69	4 64	4 50	5 83
Nov. 4, 1930	Lucy A. Berry	" "	125 00	5 33	2 94	2 50	5 77
Sept. 21, 1921	Mrs. William B. Jenness	" "	100 00	1 69	2 98	2 50	1 47
Apr. 2, 1931	Cate Cemetery (Moore Farm)	" "	100 00	5 04	2 37	1 35	6 06
Dec. 1, 1931	Henry E. Horne	" "	400 00	12 94	9 33	9 00	13 27
June 3, 1927	Ivory P. Whitehouse	" "	50 00	4 81	1 23	1 50	4 54
Jan. 7, 1916	Valentine B. Willey	" "	100 00	22 07	2 75	6 52	18 30
June 11, 1937	A. Bertha Richardson	" "	100 00	25	2 26	1 75	76
Dec. 7, 1935	Daniel Page	" "	100 00	77	2 27	2 00	1 04
Mar. 2, 1926	Joseph W. Chamberlain	" "	300 00	49 61	7 89	11 25	46 25
Jan. 4, 1927	W. Dudley Cotton	" "	200 00	3 42	4 59	5 40	2 61

TOWN OF WOLFEBORO

Sent. 28, 1929	Daniel J. Cotton	Savings Bank	100 00	8 69	2 33	5 42	60
July 31, 1928	Edward S. Cotton	"	100 00	5 16	2 37	6 00	1 83
Dec. 15, 1928	Henry D. Cotton	"	200 00	9 66	4 73	11 75	2 64
Aug. 19, 1921	Timothy Y. Cotton	"	100 00	10 71	2 50	12 00	1 21
Nov. 19, 1920	Mercy A. Wiggin	"	200 00	26 03	5 11	12 25	18 89
May 15, 1911	Angelina F. Burleigh	"	100 00	5 90	2 38	3 80	4 48
Jan. 18, 1923	James Ira Cotton	"	100 00	3 96	2 34	2 50	3 80
Mar. 21, 1923	James Canning	"	100 00	31	2 26	1 80	77
May 1, 1920	Lydia Ann Nute	"	100 00	1 01	2 28	3 00	29
Jan. 5, 1929	Hannah H. & Nellie A. Wiggin	"	300 00	1 01	6 78	6 22	79
Jan. 31, 1933	Waiter Avery	"	100 00	4 98	2 36		7 34
June 30, 1926	Matilda Nute	"	75 00	2 44	1 74	1 80	2 38
Mar. 27, 1933	Albert Smith	"	300 00	33 94	7 54	13 05	28 43
Oct. 22, 1935	Martha A. Burrows	"	100 00	8 23	2 43		10 66
Jan. 6, 1939	Adelaide F. Fernald	"	200 00				
Apr. 14, 1938	Albert L. Stackpole	"	100 00		1 42		1 42
Apr. 29, 1938	Prindle & Mathes	"	100 00		1 42		1 42
Dec. 8, 1920	No. Wolfeboro Sunday School Tr. Fd.	"	371 44	290 10	14 95		305 05
July 15, 1929	Wolfeboro H. S. Alumni Trust Fund	"	200 00	11 09	4 77	10 00	5 86
	TOWN OF WOLFEBORO	Amoskeag Savings Bank, Acc. 217653	4,300 00		108 15	108 15	
	School Fund	Amoskeag Savings Bank, Acc. 271654	1,063 00		26 73	26 73	
Mar. 1, 1929	Parsonage Fund	Wolfe Fire Precinct, 1941-43	3,000 00				
	James H. Martin Road Fund	Wolfe Nat. Bk. Savings Acc.	2,025 00		173 31	173 31	
Apr. 2, 1919	Edward F. Cate Trust Fund for Schools and Music	Wolfe Natl. Bk., Sav. Acc. 2989	5,119 83		102 53	102 53	
Apr. 2, 1919	Edward F. Cate General Trust Fund	U. S. Treasury Bonds, 1951-55 N. Y., N. H. & H. R. R., 1948	1,978 17				
		Manchester Savings Bank, Acc. 175709	8,000 00				
		Amoskeag Savings Bank, Acc. 218884	5,000 00		706 57	706 57	
		New Hampshire Sav. Bank Acc. 109279	2,105 13				
		Wolfe Natl. Bk., Acc. 8247	6,130 67				
		Wolfe Natl. Bk., Acc. 10317	6,786 03				
			652 75				

This is to certify that the information contained in this report is complete and correct, to the best of our knowledge and belief.

J. CLIFTON AVERY,
FRED A. STACKPOLE,
Trustees

February 1, 1939.

REPORT OF THE LIBRARIAN

To the Board of Trustees of the Wolfeboro Town
Library:

Gentlemen:

The report of the librarian for the year ending January 30, 1939, is herewith presented.

The work of a library is more or less routine, and a report can vary but little from year to year. Beneath the surface, however, one may sense changes—a deepening of interest, a strengthening of the feeling that a public library is an essential part of the whole town system.

The improvements made on the room a year ago are proving satisfactory, and add much to the attractiveness of the library. This is the only place in town, which during the afternoons of the winter months, is open to anyone who would while an hour away.

With a patronage varying in age from that of the pre-school child to more than eighty years, there are varied demands. It is a far cry from the animal picture book to the latest discoveries in science. Many are interested in finding new ways with which to eke out the family income, for this reason new vocational books are needed. And always there is the demand for recreational reading. So the book fund must be stretched to meet these wants.

The State Book wagon in its monthly visits helps in supplying the demand for fiction and for books of current interest, although our monthly share is now limited to thirteen books. The Wolfeboro library ranks high among other libraries in the number of books borrowed from the State library.

*The circulation for the year has been 25,180 books of these classes: fiction, 15,069; non-fiction, 5,355; chil-

* Figures include work of Brewster Library.

dren's books, 4,756. Four hundred and seven books have been added, of which 61† were contributed.

Financial Statement

RECEIPTS

Balance on hand February 1, 1938,	\$5 38
Books damaged and lost,	4 30
Mrs. Philip Smith, gift for books,	27 27
Mrs. G. B. Jenkinson, gift for books,	14 29
Miss Wood, two-year subscription to House and Garden,	5 00
Rental of fiction for July and August,	26 40
Fines on overdue books,	146 09
	<hr/>
	\$228 73

EXPENDITURES

Books and magazines,	\$141 02
Box rent,	3 00
Cleaning,	31 65
Express and cartage,	2 86
Postage and stationery,	31 65
Supplies,	15 96
	<hr/>
	\$226 14
Balance on hand February 1, 1939,	2 59
	<hr/>
	\$228 73

Shortly after his reelection as a Trustee for three years, Frank S. Parker passed away. It seemed fitting that a son of the man who wrote the Wolfeboro Town history should have served the library as a trustee. Cecil E. Corkum was elected to complete the unexpired term of Robert Merritt.

The librarian would express her appreciation of those who contribute so generously to the support of the library. She also would thank her assistants for their loyal service, and the trustees for their courteous attention to her suggestions.

Respectfully submitted,

ELIZABETH BREWSTER,

February 1, 1939.

Librarian.

† Gifts that were put on permanent records.

TOWN LIBRARY

Report of Treasurer, Edith C. Clark

RECEIPTS

Balance in checking account February 1, 1938,	\$100 05
Balance in Willey Fund,	150 00
Interest on Willey Fund,	4 24
E. F. Cate Fund,	129 99
Town of Wolfeboro, appropriation,	820 70
	<hr/>
	\$1,204 98

EXPENDITURES

Baker & Taylor, books,	\$202 19
New England News Co., books,	68 08
The A. N. Marquis Co., book,	7 97
Eva A. Speare, book,	2 25
Kingswood Press, Inc., bulletins,	29 50
Yankee, Inc., magazine,	4 00
Herman Goldberger Agency, magazines,	40 25
L. A. Wells, rebinding books,	27 93
H. W. Wilson Co., Readers' Guide and bulletins,	14 00
Thomas Nelson & Sons, loose leaves,	3 00
Sherman Brummitt, insurance,	37 50
Elizabeth Brewster, salary,	550 00
	<hr/>
	\$986 67
Balance in checking account, February 1, 1939,	68 31
Balance in Willey Fund,	150 00
	<hr/>
	\$1,204 98

**PINE BLISTER RUST CONTROL
FINANCIAL STATEMENT, 1938**

Town of Wolfeboro

TOWN PROGRAM:

Crew cost,	\$198 80	
Foreman cost,	50 00	
Total expended,		\$248 80
Received from town,	\$200 00	
Expended from town funds,	198 80	
Balance due town,		\$1 20
Area covered,		224 acres
Currant and gooseberry bushes destroyed,		780
Number of local men employed,		10

A check in the amount of \$1.20 is enclosed to cover the balance due the town.

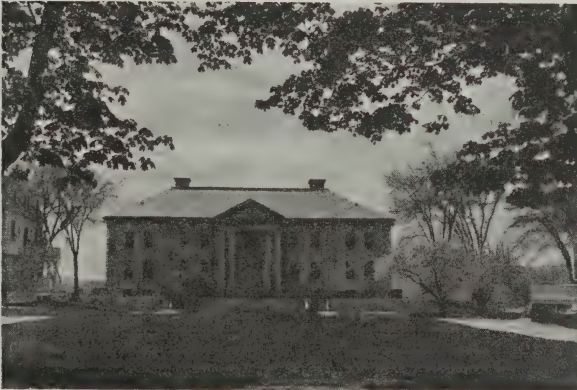

Brewster Academy

WOLFEBORO WATER WORKS

Report of the Treasurer from February 1, 1938, to
July 1, 1938

RECEIPTS

Cash on hand February 1, 1938,	\$1,015 09
Collections,	1,537 02
Town loan,	5,500 00
	<hr/>
	\$8,052 11

EXPENDITURES

Salary, superintendent,	\$442 29
Labor,	1,001 64
Supplies,	638 09
Express,	5 52
Telephone,	18 01
Freight,	9 30
Truck, repairs and parts,	125 27
Truck, gas and oil,	86 75
Miscellaneous,	123 93
Town loan,	500 00
New hydrants,	879 09
Payments on bonds,	3,000 00
Interest on bonds,	1,060 25
Cash on hand February 1, 1939,	161 97

\$8,052 11

Miscellaneous consists of:

Pump repairs,	\$3 00
Accounting,	63 62
Electric wire,	13 50
Liability insurance,	38 70
Pump repairs,	5 11

\$123 93

Report of the Treasurer from July 1, 1938, to
February 1, 1939

RECEIPTS

Balance from G. R. Britton, treasurer,	\$161 97
Hydrant tax, Wolfeboro Fire Precinct,	2,250 00
Hydrant tax, Town of Wolfeboro,	25 00
Water collections, Abel Haley, collector,	14,894 61
Labor and materials,	64 24
Tapping main,	70 00
Rent of pump,	3 00
	<hr/>
	\$17,468 82

PAYMENTS

Payments by order of the commissioners,	\$15,577 91
Balance in hands of treasurer February 1, 1939,	1,890 91
	<hr/>
	\$17,468 82

HOWARD C. AVERY,
Treasurer.

Superintendent's Report from July 1, 1938, to
January 31, 1939

RECEIPTS

Received from commissioners,	\$2,385 02
------------------------------	------------

EXPENDITURES

Salary, superintendent,	\$576 90
Labor,	812 89
Telephone,	23 22
Truck, gas and oil,	120 07
Truck, repairs and parts,	23 36
Express,	23 26
Supplies,	748 98

Miscellaneous,	53 48
Freight,	2 86
	<hr/>
	\$2,385 02

Miscellaneous consists of:

Postage,	\$ 70
Rubber boots,	4 50
Tire,	8 98
Tapping main,	24 30
Pump rental,	15 00
	<hr/>
	\$53 48

REPORT OF THE COLLECTOR OF THE WOLFEBORO WATER WORKS

Received for water rentals, residence, flat rates,	\$14,025 19
Received for water rentals, commercial, flat rates,	7 50
Received for water rentals, commercial, metered,	356 48
Received for water rentals, industrial, metered,	548 18
Wolfeboro Fire Precinct, hydrant tax,	2,250 00
Town of Wolfeboro, hydrant tax,	25 00
Rent of pump,	3 00
Tapping mains,	70 00
Labor and material,	64 24
Paid to treasurer, Wolfeboro Water Works,	\$17,306 85
Cash on hand,	42 74
	<hr/>
	\$17,349 59 \$17,349 59

ABEL HALEY,
Collector.

Uncollected water bills, 1937,	\$881 38
Uncollected water bills, 1938,	2,692 43
	<hr/>
	\$3,573 81

**COMMISSIONERS' REPORT, WOLFEBORO
WATER WORKS**

February 1, 1938, to January 31, 1939

INCOME

Cash on hand February 1, 1938,	\$1,015 09
Hydrant tax,	2,275 00
Rent of pump,	3 00
Tapping mains,	70 00
Labor and material,	64 24
Town of Wolfeboro, loans,	5,500 00
Collections,	16,474 37

EXPENDITURES

Paid by the superintendent, as per his report, .	\$10,275 16
Mrs. E. H. Albee, garage rent,	24 00
Lucas, Avery, Frost & Sterling, labor,	63 00
Kingswood Press, Inc., printing and supplies,	18 25
Wolfeboro National Bank, supplies,	2 38
Wheeler & Clark, supplies,	16 95
Howard C. Avery, treasurer, interest,	916 00
Howard C. Avery, treasurer, note and interest,	312 00
Howard C. Avery, treasurer, bonds,	2,800 00
Town of Wolfeboro, loans,	8,500 00
Refunds, overcharges,	6 10
Abel Haley, postage,	41 00
J. Roscoe Clow, salary,	100 00
Gordon E. Durgin, salary,	100 00
Sherman Brummitt, salary,	100 80
Howard C. Avery, treasurer, salary,	50 00
Cash on hand January 31, 1939,	2,076 06

\$25,401 70 \$25,401 70

Financial Statement**ASSETS**

Cash on hand January 1, 1939,	\$2,076 06
Tools and material,	500 00
Ford truck,	250 00
Shop and lot,	500 00
Land at Beach Pond,	5,750 00
Uncollected water bills,	3,573 81
Water works system,	160,000 00

LIABILITIES

Bonds unpaid,	\$52,800 00
Balance in favor of town,	119,849 87

\$172,649 87 \$172,649 87

SHERMAN BRUMMITT,
J. ROSCOE CLOW,
GORDON E. DURGIN,

Water Commissioners.

PUBLIC HEALTH NURSING SERVICE

To the Selectmen of the Town of Wolfeboro, N. H.:

I hereby submit a financial report of the Wolfeboro Chapter, American Red Cross, for the year of 1938.

RECEIPTS

Cash on hand February 1, 1938,	\$344 22
Town of Wolfeboro,	1,500 00
Metropolitan Insurance Co.,	157 00
Nurses' fees,	59 75
Community Chest Fund,	118 24
Gifts to Chapter,	21 80
Tag Day proceeds,	138 97
China relief,	23 41
Disaster relief,	85 30

TOWN OF WOLFEBORO

69

Roll call for 1937, balance,	4 00
Roll call for 1938,	325 00
Interest on savings account,	15 38
	<hr/>
	\$2,793 07

EXPENDITURES

Salary for nurse,	\$1,500 00
Clothing, medicine, etc.,	122 59
Rent of Red Cross room,	120 00
Rent of garage,	36 00
Christmas baskets,	15 00
From Community Chest Fund,	91 21
Automobile, expenses, gas, oil and repairs,	303 89
Miscellaneous expenses, stationery, books,	32 85
China relief, National Red Cross,	23 41
Disaster relief, National Red Cross,	85 30
Roll call for 1937, 50% to National Red Cross,	2 00
Roll call for 1938, 50% to National Red Cross,	162 50
	<hr/>
	\$2,494 75
Cash on hand February 1, 1939,	298 32
	<hr/>
	\$2,793 07

Respectfully submitted,

ALMA S. TRICKEY,
Treasurer.

Our Red Cross Public Health Nurse reports her activities as follows:

I. Maternity Service:	
Pre-natal,	108
Deliveries,	5
Post-partum,	70

II. Morbidity Service:	
Nursing visits,	557
Communicable nursing visits,	98
Tuberculosis nursing visits,	7
III. Crippled Children's Service,	15
IV. Health Services:	
New-born,	99
Infant,	484
Pre-school,	464
School,	50
Adult,	144
Other,	7
V. Not at home,	90
VI. Social Service,	350
	<hr/>
Total visits,	2,548

During the year several T. and A. clinics were held and ten children had their tonsils and adenoids removed, through the cooperation of Drs. Clow, Dye, Bovaird, and Luke.

Nine patients were taken to the Orthopedic Clinic at Laconia, and examined by Dr. Ezra Jones.

A Child Health Conference for babies and pre-school children, sponsored by the Division of Maternity, Infancy, and Child Hygiene Association, assisted by the local Chapter and its Volunteers, was held on June 6th and 7th at the Carpenter School. Inoculations for Diphtheria Immunization were given to 35 children. Drs. Clow, Bovaird, Dye and Luke examined 65 babies and pre-school children. They were weighed, measured, and given a complete physical examination. Number of defects found, 20; defects corrected, 8.

Two Home Hygiene classes were taught, one of adults, and one at Brewster Academy, where 13 girls received their certificates.

A class in First Aid, and one in Home Hygiene are now in session. In addition to these classes, it is interesting to note that Chief Mansfield has a large class in the Fire Department now taking the First Aid training.

On the Fourth of July an Emergency First Aid Station was opened and manned by qualified First Aiders, as long as needed. On that day, too, our nurse represented the Chapter by riding in the parade as mounted aide to the Marshal.

In August the Chapter held a successful Tag Day, under the chairmanship of Mr. Carroll D. Piper, very ably assisted by Mrs. George Thibodeau, Mrs. W. J. McDonald and Miss Marr. The actual "tagging" was done by a dozen of our bright young girls, who enthusiastically did a splendid job.

During July and August "Sandy" Beach was under the competent supervision of our veteran "Bob" Swift, who has had the highest aquatic training that the Red Cross can give. Life rings were also placed at the dock at Melvin Village.

During the summer, too, 15 patients selected by our nurse, received 125 hours of "occupational therapy" from Miss Nancy Martin, a trained worker in that field.

In September came the call for Hurricane Relief, and our Chapter more than doubled its quota.

In November we conducted our annual Roll-call, under the very efficient leadership of our Roll-call Chairman, Howard C. Avery. He and his workers deserve great credit for doing well a difficult job.

At Christmas we sponsored our usual celebration for our less fortunate children, and again we have to thank "Mother" Hart and her corps of boys and girls of the DeMolay and Rainbow for the happiness they brought these "kiddies."

June 1st Mrs. Hart resigned as our Secretary, and the rest of the year Mrs. W. J. McDonald has capably

filled that office. Mrs. Hart has served us long and faithfully, and her resignation was accepted only with the deepest regret.

Whatever success may have attended our work in the community has been made possible only by the loyal cooperation of our officers and committees, and the faithful support of our citizens. To all, we extend our thanks, and venture the hope that we may continue to merit this splendid cooperation.

F. E. MEADER,
Chairman.

HEALTH OFFICER'S REPORT

To the Honorable Board of Selectmen:

It is my pleasure and privilege to present a report of the Health Officer for the year 1938.

No cases of contagious disease, of a type requiring quarantine, were reported during the year. No epidemics occurred in the community. The general health level has, in our opinion, never been better. Deaths of babies and children are rare indeed, and deaths due to the usual "infants' and children's" diseases have not been encountered. It is obvious that the economic level on which the people of this town live cannot be substandard.

Dental treatment and prophylaxis is given by the public spirited dentists of the town, who, be it said, also raised most of the funds to equip the dental room at the Carpenter School. Eye examinations, and the provision of lenses for school children helps in the conservation of vision. Every effort, thanks to the school nurse and the public health nurse, is made to see that no child goes uncared for. The health of pupils, both in the public schools and at Brewster Academy is adequately surveyed each year. It is gratifying to note a decided improvement over conditions of even five years back.

All school children are vaccinated for smallpox, as the law very sensibly requires. States having no compulsory vaccination do have smallpox. One state not so far from New Hampshire reported nearly two hundred cases of smallpox last year, while Massachusetts had not a single instance. Immunization clinics are held to protect children against diphtheria, to the end that this disease will find no soil on which to grow. The disease, fortunately, has not been common in the last fifty years, in Wolfeboro, but those whose memory goes back can recall the awful effects of this one scourge in the eighties, before the installation of Beech Pond water. In thirty years scarcely ten cases have been reported.

The new birth, death and marriage forms, prescribed by the State Board of Health, have been installed and are in use by all officials and physicians.

For the first time New Hampshire, last year, donated antiserum for the treatment of pneumonia. It was used promptly and efficiently by the physicians and the hospital. The mortality of the disease, and the morbidity even more, was lowered everywhere in the state. The disease, last year, did not appear to be virulent, so one can but surmise the outcome without serum treatment; however, physicians are convinced of its real value, and they are prepared to use it whenever possible in future.

The Huggins Hospital has been approved for a Lying-In hospital, and so recommended to the State Board of Health. The technique which is used in the prenatal, parturient and postnatal phases of obstetrics is a source of pride to all who use its facilities. The standard of its nursing staff is high and results prove this in "better babies and better mothers."

FRED E. CLOW, M. D.,
Health Officer.

MUNICIPAL COURT OF WOLFEBORO

Leaman E. Cunningham, Justice

Summary Report Year Ending January 31, 1939

CASH RECEIPTS

Fish and game violations,	\$123 10
Motor vehicle violations,	708 93
Motor boat violations,	37 00
Drunkenness and disturbing the peace,	57 40
Town fire ordinance violations,	30 10
Sale of writs,	1 60
Recording writs,	1 50
Sex cases,	100 27
Assault,	13 50
Larceny,	24 44
Bail money received,	15 00
Miscellaneous,	47 55
	<hr/>
	\$1,160 39
Cash on hand February 1, 1938,	304 64
One check outstanding,	1 50
	<hr/>
Total receipts,	\$1,466 53

CASH DISBURSEMENTS

John F. Griffin, commissioner of motor vehicles,	\$482 00
Robert H. Stobie, commissioner of fish and game,	96 10
N. H. Public Service Commission, motor boat violation,	25 00
Officers' fees and expenses,	180 33
Court expenses,	16 10
Drawing complaints and warrants,	48 00

TOWN OF WOLFEBORO

75

N. H. State police,	5 10
Miscellaneous,	36 04
	<hr/>
	\$888 67
Treasurer, Town of Wolfeboro,	500 00
Balance on hand in Wolfeboro National Bank February 1, 1939,	77 86
	<hr/>
	\$1,466 53

**ANNUAL REPORT OF THE PARKS AND
PLAYGROUNDS COMMISSION**

Wolfeboro, N. H.

The Parks and Playgrounds Commission has rendered a real service to the Town of Wolfeboro by maintaining and supervising the bathing beach during the summer and the skating rinks during the winter. Due to unforeseen circumstances the ski slope project has not progressed as far as we had hoped. However, we were able to secure a ten-year lease on the Shorey pastures and have purchased the toboggan slide from the Abenaki Outing Club and intend to move it on the property and construct a suitable safe and speedy slide. The bathing beach was used to a great extent and under the supervision of Robinson Swift. Many children were taught to swim. Life saving and first aid classes were held regularly and much benefit was derived from the facilities which were available. There is need for considerable work at the beach; bushes must be cut, benches built, road repaired and the question of a bath house is still unsettled.

The ever increasing popularity of the skating rinks and the excellent condition of the ice, under the supervision of William Belanger, is a civic venture of which we may be justly proud. Many inquiries have been made by other towns and cities as to the expense

of construction and maintenance of our rinks. It has been stated by those who should know that we have the best ice of any rink in New Hampshire. A building has been purchased, moved to the rink, outfitted to meet our needs and is used as a dressing room for visiting hockey teams and has been opened several cold evenings for the comfort of those who may wish to warm themselves around the stove. The skating schedule has met with general approval and the co-operation of the general skaters and hockey players is greatly appreciated. The safety of the children has been our chief concern and we believe this has been accomplished by strict adherence to the schedule.

The question of selecting a site for the Edward Cate Park is still unsettled. Your commission has given this problem serious consideration and feels that further deliberation is necessary before any definite site should be selected.

H. H. HART, Chairman,
ROBERT IRISH, Treasurer,
RALPH G. CARPENTER, 2nd,
REV. O. T. HEADLEY,
DR. F. E. MEADER.



Overlooking Wolfeboro Bay

**FINANCIAL REPORT OF PARKS AND
PLAYGROUNDS COMMISSION**

Wolfeboro, N. H.

For the Year Ending January 31, 1939

RECEIPTS

Town of Wolfeboro, N. H.,	\$1,200 00
Wolfeboro Development Association,	200 00
	\$1,400 00

DISBURSEMENTS

Hagan-Thibodeau Construction Co., grad- ing,	\$190 00
Robinson Swift, services as life guard,	150 00
William Belanger, services as caretaker at rinks,	138 00
Wolfeboro Development Association, pur- chase of building,	100 00
H. A. McBride, labor, supplies and moving building,	85 00
Wolfeboro Development Association, land contract,	71 43
H. H. Wallace, labor and supplies,	69 41
Diamond Match Co., supplies and milling,	62 00
L. W. Hamm, labor and supplies,	50 36
Abenaki Outing Club, purchase of toboggan slide,	50 00
Goodwin & Doe, labor and supplies,	46 80
Miscellaneous labor, snow removal,	35 25
Harold Thompson, boat hire,	20 00
Carroll F. Hersey, tax adjustment,	16 25
R. G. Carpenter, 2nd, lumber,	10 50
Kingswood Press, printing,	9 75
J. C. Avery, insurance,	3 75

Hall's Pharmacy, supplies,	2 90
O. F. Porter, supplies,	54
	<hr/>
	\$1,111 94
Unexpended balance,	288 06
	<hr/>
Total,	\$1,400 00

Respectfully submitted,

ROBERT J. IRISH,
Treasurer.

AUDITORS' CERTIFICATE

—————

We hereby certify that we have examined the accounts of the Selectmen, Tax Collector, Town Clerk, Town Treasurer, Highway Agent, Trustees of Trust Funds, Town Library Treasurer, Collector of Water Rentals, Justice of the Municipal Court, and Forest Fire Warden, have compared their several accounts, vouchers, and bank statements of funds on deposit and find these accounts in agreement, and believe these reports to be a true account of the conduct of the Town business for the year ending January 31, 1939.

ORMAN T. HEADLEY,
CARROLL D. PIPER,

Auditors of the Town of Wolfeboro.

VITAL STATISTICS

BIRTHS

Date,	Name of Child,	Name of Father	Maiden Name of Mother
Jan.	3 Donald Ernest	Ephraim Keniston	Edna Drew
	8 Beverley E.	Harold Clough	Doris L. York
	12 James Russell	Howard Russell Haley	Helen L. Ferris
	14 Jane	Ernest Spongberg	Eleanor Gridley
	16 Rose Marie	Leon Hobbs	Celia Hobbs
	19 Kenneth Arnold	Wilton Snow	Ruth Harriet French
	20 Norman Roger	Arthur Gobelle	Evelyn Wiggin
	24 Shirley Ann	Edward Langevin	Mildred Arlene Foss
	26 Harry Valdón	Fred Britton	Ruth Simms
29 Austin, Jr.,	Austin Clough	Doris Belle Annis	
Feb.	7 Frank Raymond	Don'd F. Robinson	Frances L. Meserve
	8 Betty Gail	Richard Lyle Davis	Melba Marietta Evans
	11 John Edward	Charles Leslie Lord	Jeanie Atkin Bain
	13 Ethel Ann	George Wm. Eaton	Ethel Breen
	25 Stanley Robert	Robt. H. Mudgett	Elizabeth W. Carter
Mar.	3 Curtis Elbridge	Elbridge G. Young	Ruth M. Guyett
	4 Gail Potter	George Huntress Grant	Emily F. Potter
	11 Ernest Morton	Harry M. Leavitt	Marguerite Huckins
	13 Natalie Ray	Calvin Warburton	Janice Orena Fitch
	13 Robert LeRoy	John Newell Bateman	Helen R. Corliss
	19 Harry Charles	Charles W. Merrow	Louine C. Smart
	25 Baby Girl	Charles T. Ham	Elizabeth Pedigo
	26 Dorice Clara	Elmer Lingard	Dorice Bushway
	27 Ernest Raymond	Ernest E. Nason	Dorothy M. Cate
	30 Geraldine Elizabeth	Rich'd A. Estes	Dorothy E. Brown
30 Georgia Ann	George W. White	Helen H. Horne	
Apr.	2 Robert Conrad	Guy Conrad Marshall	Ruth E. Clark
	9 Dauna Kay	Walter Merland Davis	Margaret P. Gale
	11 Marilyn Ann	Gordon Russell Black	Ethel M. Mitchell
	12 Meredith Joan	Clayton Ralph Cook	Beatrice M. Canney
28 Cornelia Day	Gerow Earl L. Koos	Sara Marie Gerow	
May	2 Wayne Carol	Arthur Albert Wakefield	Elinor E. Bodge
	2 Wendell Ernest	Ernest Smith Beck	Alice E. Rollins
	7 Martha Jane	Earl Lorenzo Cheney	Isabelle L. Moore
	11 Marlene Joan	Wm. Joseph Belanger	Josephine Luella Borgege
	14 Dwight Roy		Pearl Bickford
	15 Edward Bruce	Dallas Bridges	Mary Ann B. Brown
	22 Isabel Edwin R.	Chamberlin Anzonetta M.	Twombly
	26 Eleanor Louise	Herbert T. Connor	Gertrude E. Smith
	27 Ellen Marie	Warren Allen Smith	Teresa M. Clifford
	27 Joseph Richard	Wilfred L. Lampron	Yvonne LaCosse
30 Jerry Allen	Roger Elwin Burt	Elizabeth A. Fuller	

June	8	Robert Edson	Edson Orlando	Bartlett Nathalie	H. Lord
	8	Allan Carter	Dr. Melvin Dexter	Hale Ruth	P. Mitchell
	10	Esther Joyce	Geo. David	Edgerly Lavinia	E. Gooch
	12	Ronald David	Thomas S. Marshall	Alice A. Gilman	
	13	Sally Ann	Gordon Stanley	Glidden Isabelle	A. Powers
	15	Stanley Raymond	Henry S. Thompson	Beulah E. Horne	
	16	Martha Edith	Harry Willis	Arnold Pauline	T. Meloon
	16	Rita Elaine	Basil Theodore	Bell Pearl	Louise Britton
	24	Winnie Louise	James G. Pennock	Florence V. Pennock	
	24	Mary Lee	Dr. Harold White	Epling Margaret	Smith
July	1	Fred Clayton	Fred Chas. Lovett	Lillian May	Morton
	4	Dick Drayton	Geo. LeRoy	Gassett Angie	L. Drayton
	7	Warren Dale	Gordon W. Cheney	Violet P. Bowen	
	9	Robert David	Walter Whitten	Beatrice B. Watson	
	13	Lillian May	Clyde LeRoy	Bean Hazel	L. Downing
	15	Elizabeth Jane	Wesley Geo. Thoroughgood	Erma Evillo	Witham
	26	Baby Boy	Fred Arthur	Glidden Evelyn	B. Thibeau
	30	David Arnold	Ernest M. Berry	Phyllis I. Merrow	
Aug.	2	Joyce Lorraine	Frank Eugene	Reed Mildred	F. Whiting
	2	Nancy Bennett	Lester F. Downing	Aida B. Bennett	
	5	Jerry Herbert	Herbert Howard	Cate Mabel	O. Fogg
	10	Malcolm Frank	Frank E. Simonds	Eleanor H. Higgins	
	12	Corrine Elizabeth	Arthur F. Wilkins	Christine E. Drew	
	16	Baby Girl	Parker Thurston	Madeline Eldridge	
	27	Lois Ann	Lawrence P. Beck	Thelma Inez	Ackerman
	28	Alan Richard	Henry E. Cox	Octavia A. Lofquist	
	28	Leslie Adele		Lillian May	Cheney
29	Ann	Salvatore Scianlino	Rita Elizabeth	Flaming	
Sept.	4	Stephen Whitton	Stephen E. Clow	Ruth M. Hazen	
	5	Donald Alfred	Geo. Alfred	Kent Gladys	R. Hopkinson
	6	Edward Arthur	Arthur S. B. Ashton	Kathleen E. Reed	
	8	Elwin Roy	Roy Elwin	Melanson Lena	A. Arsenault
	9	Marylin Ellen	Clarence H. Sargent	Doris H. Mack	
	12	John Albert	Albert Jackson	Thelma Chase	
	12	Eliz. Eleanor	Frank W. Sinclair	Alfreda Champaigne	
	13	Stanley Chester	Chester E. Glidden	Lois I. Morgan	
	22	Edward Ellis	Edward G. Gustafson	Nella H. Luce	
	23	Charlotte Gloria	Earl H. Davis, Jr.	Velma Pearl	Emack
	24	June Alberta	Richard E. Corson	Lelia E. Knights	
	27	Bernice Ann	Melvin L. Tebbetts	Hazel B. Brown	
29	George William	Maurice F. Whitehouse	Luella Smith		
Oct.	1	Wayne Bert	Eugene Wm. Hodge	Myrtle S. Langley	
	2	Dennis William	Fred W. Sanborn	Isabelle E. Weeman	
	3	Antoinette Warren	Alden Griffin	Anna Louise	Valley
	6	Arthur Thomas	Arnold Sterling	Daisy B. Sanderson	
	6	Edward Douglas	Merton Ellis	Bryant Velma	Clara Shepardson
	14	Ruth	Laurence Edward	Drew Marion	G. Witham
	17	Joan Sands	Roland L. Murray	Elsie E. Thurston	
	18	Kenneth Hamilton	Jesse H. Gould	Dorothy M. West	
	22	Baby Girl	Nathan Rand	Mabel Bean	
	25	Louis Wm., Jr.	Louis Wm. Knudsen	Bertha L. Frazier	

Nov.	3	Harry Taylor, Jr.	Harry T. Tallman	Doris M. Brooks
	6	Baby Boy	Earl Franklin Willand	Marjorie French
	9	Henry Almon, Jr.	Henry A. Elliott	Agnes Ida Welch
	10	Anne Harriet	Lee Berry Eames	Gertrude O. Brown
	10	Roland Leroy	Philbert E. Ridlon	Delia May Hill
	10	Helen Mae	Herbert Hobbs	Iva Mae Cheney
	15	Robert Earl	Clifton Edward Smith	Bertha Riley
	23	Priscilla Mae	Morrill H. Brown	Elva Lillian Hersey
	25	Cheryl	Bert Austin Perkins	Mildred Edna Bruce
	26	Rosalyn Mae	Laurence I. Haley	Frances A. Thibodeau
	30	Tyrone Emil	Andrew Wasson	Mildred E. Haley
Dec.	1	Edwina Muriel	Elmer E. Nary	Elizabeth A. Osborne
	4	Philip Woodward	Ernest W. Gile	Isabel A. Davis
	4	Florence Mildred	Jesse J. Dore	Phoebe C. Whitten
	6	Nancy Jane	Newell H. Bickford	Edith C. Brown
	12	Donald Eugene	Donald H. McLeod	Corinne E. Syme
	13	Marlene Nathalie	James E. Galusha	Ruth V. Lord
	15	Olive June	Ralph Leslie Goodwin	Roberta T. Hayes
	16	John Stickney	John Wm. Cornors	Nathalie L. True
	17	John Henry	Herman Freeman Young	Nellie A. Fogg
	17	Joan Eliz.	Wilfred C. Wakefield	Elizabeth F. Buxton
	19	Michael Charles	Charles J. Lennon	Miriam E. Meloon
	19	Charles Sherman	Paul A. Flanagan	Hilda J. Colby
	22	Joyce Elizabeth	Ralph R. Templeton	Ruth D. Bodge
	28	Baby Boy	Carley Massey	Helen Griffin
	29	Mary Lou	Harold Edgar Thompson	Mildred L. Tutt

MARRIAGES

Date	Place	Name of Parties	Name of Person Performing Ceremony
Jan. 1	Wolfefboro,	Herbert E. Shaw and Clara Etta Davis; J. Clifton Avery, J. of P.	
26	Alton,	Morris E. Stevens and Olga I. Langford; Rev. C. Austin Earl.	
Feb. 15	Wolfefboro,	Alonzo Grenier and Mildred Lock Windle; Rev. Orman T. Headley.	
16	Northwood,	Frank Carroll and Geraldine Ann Towle; Rev. Louis D. Burro.	
Mar. 4	Wolfefboro,	Chester Everett Glidden and Lois Irene Morgan; Rev. John E. MacMartin.	
15	Wolfefboro,	George D. Russell and Dorothy M. Auderer; Rev. H. D. Gasson.	
26	Rochester,	John Robert Spiers and Mildred Louise Loomer; Rev. M. Ernest Hall.	
29	Wolfefboro,	Eleazer C. Richardson, Jr., and Hazel F. Kimball; Rev. Harry E. Shattuck.	
Apr. 9	Rochester,	Salvatori Ira Lance and Shirley Ruth Rogers; Rev. James Nelson Seaver.	
14	Wolfefboro,	Lawrence Joseph Wood and Amalia De- mosthenes; Rev. John E. MacMartin.	

- 14 Wolfeboro, Raymond Arthur Howard and Pearl Corson; Rev. John E. MacMartin.
- 17 Naples, Me., George Everett Glidden and Clara Bean; Rev. Earl B. Grundy.
- 17 Wolfeboro, Frank Long and Janice Gervais; Rev. Harry E. Shattuck.
- May 14 North Conway, Donald Burnham Chesley and Elsie Helene Long; Rev. A. Eugene Lloyd.
- 28 Wolfeboro, Oscar Andrew Olson and Lillian Elinor Bowden; Rev. John E. MacMartin.
- June 4 Wolfeboro, Charles Thomas Lock and Elsie Farley Morse; Rev. W. LeRoy Haven.
- 4 Wakefield, John Aspinwall Wiggin and Christina Hooper; Rev. Wm. Magwood.
- 10 Union, Filbert E. Ridlon and Delia M. Hill; Rev. Archibald Cullens.
- 12 Wolfeboro, Elwyn T. Drew and Hazel Arline Shaw; Rev. Harry E. Shattuck.
- 12 Wolfeboro, Roger Arthur Wentworth and Methyl Muriel Knights; Mabel Burroughs Burton Chick, J. of P.
- 19 Conway, Gordon Ellsworth Durgin and Eva Ellen Woods; Rev. Charles H. Moorhouse.
- July 1 Wolfeboro, Albert William Baker and Ruth Woodworth Dunham; Rev. W. LeRoy Haven.
- 2 Wolfeboro, William Julius Nelson and Faith Jennie Hinckley; Rev. John E. MacMartin.
- 2 Wakefield, William F. Jeske and Doris E. Ashdown; Rev. Orman T. Headley.
- 15 Wolfeboro, Dana Dale Leslie and Georgia June Washburn; Rev. W. LeRoy Haven.
- 23 Wolfeboro, Melvin L. Stone and Gertrude W. Stickle; Rev. Frederick A. Barnhill.
- 31 Wolfeboro, Howard Cluness Russell and Annabel Vesta Mayo; Rev. W. LeRoy Haven.
- Aug. 6 Wolfeboro, Raymond StAmand and Anna M. Seamans; Rev. John F. Morin.
- 13 Wolfeboro, Joseph McLeod Weaver and Marian L. Aubert; Rev. A. Aubert.
- 14 Wolfeboro, Peter Francis Furtardo and Marion Winnifred Griffin; Rev. Joseph Lund.
- 20 Wolfeboro, Ronald Paterson Edgerly and Ailene Marjorie Everingham; Rev. John Everingham.
- 27 Wolfeboro, Aldee Vallie and Exzelia Aura Grenier; Rev. J. F. Morin.
- 31 Wolfeboro, Leo Benedict D'Amico and Anne Patricia Cox; Rev. J. F. Morin.
- Sept. 15 Wolfeboro, Gilbert S. Flanders and Ethel M. Dining; Rev. Orman T. Headley.
- 18 Wolfeboro, Paul Eugene Snow and Eleanor Elizabeth Shannon; Rev. John E. MacMartin.

- 24 Exeter, Gordon Herbert Baker and Evelyn Myra Bower; Rev. Paul T. Martin.
- 25 Tuftonboro, Lloyd William Young and Catherine Myrtle Osborne; Rev. John E. MacMartin.
- 26 Wolfeboro, Stephen Eddie Tibbetts and Mary Louise Abbott; Rev. John E. MacMartin.
- Oct. 15 Wolfeboro, Fred Andrew Cotta and Florence L. Stephenson; Rev. Orman T. Headley.
- 23 Nashua, Floyd Herbert Chick and Vernaline Evelyn Abbott; Rev. Arthur A. Blair.
- Nov. 20 Wolfeboro, Harold Laulor Stead and Helen Arie Richardson; Rev. John E. MacMartin.
- 23 Chocorua, Carl S. Glidden and Bernice A. Ames; Rev. Harry E. Kemp.
- 26 Milan, Charles Aaron Willand and Rena Bernice Kramer; Rev. Herbert A. Cooper.
- Dec. 21 Wolfeboro, Shirwood C. Paige and Agnes L. Davies; Rev. John E. MacMartin.
- 21 Ossipee, Robert Reginald Page and Priscilla May Moulton; Rev. LeRoy Haven.
- 23 Tuftonboro, Guy Leslie Foss and Mary Grace Senior; Rev. Frederick A. Barnhill.
- 24 Wolfeboro, Neal Gordan Morgan and Leona Albertha Bickford; Rev. John E. MacMartin.
- 31 Wolfeboro, John Pollini and Marjorie Elizabeth Averill; Rev. A. M. Fowler.

DEATHS

Date	Name	Years	Age	
			Mos.	Days
Jan. 11	Mildred Erdine McGinnis,	65		
13	Walter Frederick Pickering,	77	1	18
13	Etta Frances Mason,	74	4	23
16	Helen Hodsdon Frost,	72	4	19
17	Albert L. Stackpole,	76	11	
24	Infant of Edwood Langevin			
31	Arthur Otis			
Feb. 7	Edwin Whitehouse,	88	2	0
13	Fred Scott Foss,	78	0	0
19	Rita Mary Soucy,	12	5	15
21	John Theodore Thompson,	62	8	27
28	Emma Jane Aldrich,	70	2	7
Mar. 2	Hervey Vincent Bell,	64	9	3
3	Orianna Hersey,	84	5	3
12	Harry Smith Newhall,	55		
18	Albert M. Jackson,	46	1	16
19	John Sherwood Colbath,	13	4	13
22	Arthur C. Jones,	81	9	21
23	Emma Josephine O'Donnell,	81	10	22
25	Infant of Charles L. Ham			
27	Infant of Elmer Lingard			

Apr.	4	Martha Helen Rundlett,	95	11	
	4	Parry Trundy Hersey,	58	2	19
	5	Isabelle Kathleen Smart,	30	8	13
	5	William Henry Barry,	62	8	20
	9	Freeman Shannon,	19	11	7
	9	Infant of Walter M. Davis,			11 hrs.
	14	Lillian Jones,	47	8	25
	20	George W. Tewksbury,	79	11	29
	23	Lucy H. Tetherly,	74	11	28
	24	Hiram O. Ham,	85	11	19
	26	Anny M. Stebbins,	33	11	27
	27	William J. McArdle,	75	3	
	29	Laura B. Libbey,	91	0	18
	May	3	Ruth King,		15
6		Allison Edgar Rines,	60	9	6
7		Infant of Earl L. Cheney,			12 hrs.
10		Minnie Louise Dimick,	62	6	28
16		Fred Alvin Davis,	70	8	2
24		Fred R. Blake,	69	1	9
June	30	Charles Henry Carter,	73	9	8
	7	Frank S. Parker,	81	4	29
	16	Rita Elaine Bell,			
	18	Fannie Stevens Young,	68	4	18
	27	William M. Cowan,	70	5	
July	10	Elizabeth Esther Hormel,	52	6	15
	13	Rosa N. McFadden,	59	10	6
	20	Lars Peter Larsen,	75	5	15
	22	Margaret C. Ward,	75	6	21
	23	Annie L. Bassett,	74	8	23
	27	Herbert Freeman Hodgdon,	78	10	26
	27	Andrew Park,	51	6	12
Aug.	1	George Nathaniel Pike,	49	11	8
	16	Infant of Parker Thurston			
	27	Infant of Lawrence G. Beck			
	27	Anna Abigail Hendershott,	61	6	
Sept.	9	Floyd M. Smith,	28	10	22
	11	Henry J. Briggs,	63	11	28
	14	Lettie E. Tucker,	75	6	26
	22	George Edward Palmer,	55	6	17
	23	Stanley Chester Glidden,			10
	28	Viola Carrie Lang,	71	3	5
Oct.	5	Herschel Wilder Lewis,	64	11	1
	28	Ellen F. Carter,	98	3	29
	28	Carrie C. Drown,	66	3	25
Nov.	6	Infant of Earl Willand			
	7	Alma Frances Mooney,	72	1	7
	8	Frank P. Corson,	82	9	16
	14	Frank William Gray, Sr.,	68	4	19
	15	Clara Suiter,	98	5	5
Dec.	27	Etta Ernestine Allen,	63	9	6
	27	Margaret Ellen Campbell,	80	8	5
	28	Infant of Carley Massey,			
	29	Sadie Patch,	55	5	12
30	Mary P. Willey,	52	3	20	

SUMMER AND WINTER PLAYGROUND

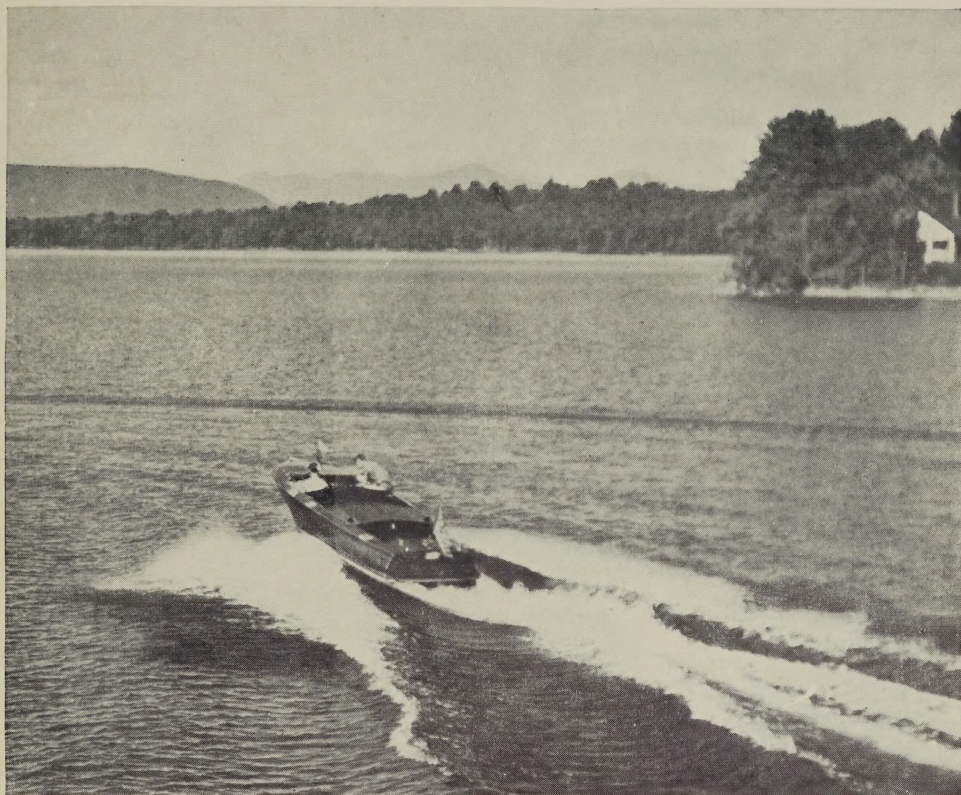

Motor Boating on Wolfeboro Bay



Hockey Rink in Wolfeboro
