

ANNUAL REPORT
OF THE
COMMISSIONERS
TREASURER

AND OTHER
OFFICERS OF

Sullivan County

For the Year Ending December 31st

1909

Newport, N. H.
Republican Champion Press
1910



SULLIVAN COUNTY COURT HOUSE

ANNUAL REPORT
OF THE
COMMISSIONERS
TREASURER

AND OTHER
OFFICERS OF

Sullivan County

For the Year Ending December 31st

1909

Newport, N. H.
Republican Champion Press
1910

N
352.0724
S95
1909

County Officers

COMMISSIONERS

HENRY C. SANDERS	Claremont
SUMNER N. BALL	Washington
GEORGE W. BUSS	East Acworth

TREASURER

HIRAM N. JOHNSON	Unity
------------------	-------

SOLICITOR

FRANK H. BROWN	Claremont
----------------	-----------

SHERIFF

JAMES W. DAVIDSON	Charlestown
-------------------	-------------

JAILER

JOHN C. JACKMAN	Newport
-----------------	---------

CLERK OF SUPERIOR COURT

JOHN McCRILLIS	Newport
----------------	---------

JUDGE OF PROBATE

JESSE M. BARTON	Newport
-----------------	---------

REGISTER OF PROBATE

ELISHA M. KEMPTON	Newport
-------------------	---------

REGISTER OF DEEDS

ALBERT L. HALL	Newport
----------------	---------

AUDITORS

IRA G. COLBY	Claremont
DAVID P. GOODHUE	Springfield

MEDICAL REFEREE

HENRY C. SANDERS, M. D. Claremont

DEPUTY MEDICAL REFEREE

FRED P. CLAGGETT, M. D. Newport

SUPERINTENDENT OF COUNTY FARM

OLIVER A. PUTNAM (P. O. Claremont) Unity

CHAPLAIN

REV. C. T. MATHEWS North Charlestown

PHYSICIAN

EMERY M. FITCH, M. D. Claremont

County Convention

Extracts from the Public Statutes of New Hampshire

The County Convention shall consist of the representatives of the towns of the County. They shall meet on the second Wednesday of each biennial session of the General Court, or other day in the same week, shall choose a chairman and clerk, and may adjourn as they see cause.

The County Convention shall, during each biennial session of the legislature, grant county taxes for its county for two years; but the taxes for each year shall be voted separately, and collected in the year for which they were voted.

The County Commissioners of each County shall publish attested copies of the proceedings of the County Conventions, with the printed reports of the County officers, for the year in which such proceedings occurred.

Members of Sullivan County Convention 1909-10

Acworth—Henry A. Clark.

Charlestown—Sabin E. Fisk (Clerk.)

Claremont—Robert J. Merrill, Thomas W. Fry,
Frank H. Foster, Joseph H. Haskell, Rush Chellis.

Cornish—Erwin W. Quimby.

Croydon—Ernest L. Cutting.

Goshen—John B. Gocha.

Langdon—Ira M. Russell.

Lempster—Frank W. Huntoon.

Newport—John W. Johnson, Franklin A. Rawson
(Chairman), Tyler L. Barker.

Plainfield—Robert R. Penniman.

Sunapee—William W. Flanders.

Unity—Clarence E. Walker.

Proceedings of Sullivan County Convention at Concord, N. H.,
Session of Legislature 1909

Concord, Jan. 13, 1909.

First meeting of Sullivan County Convention held in Division 4, Representatives' Hall, today at the close of the morning session, for the purpose of organization.

The convention was called to order by Robert J. Merrill of Claremont. Mr. Rawson of Newport was elected chairman, and Mr. S. E. Fisk of Charlestown clerk.

Voted to adjourn subject to call of the chairman.

A true record. Attest:

SABIN E. FISK, Clerk.

Second Meeting

A meeting of the Sullivan County Convention was held in room 4 at the state house, February 2, 1909, at the call of the chairman. The clerk of the convention being absent, Mr. Robert J. Merrill was chosen clerk pro tem.

House bills Nos. 28, 91 and 336, which had been referred to the delegation, were considered.

It was voted to report House bill No. 336 with the recommendation that it be referred to the Committee on Judiciary.

It was voted to lay House bill No. 28 on the table until February 9, 1909.

House bill No. 91 being under consideration, it was voted to lay the bill on the table until February 9, 1909, and the following resolution was adopted:

Resolved that the chairman appoint a committee to prepare resolutions regarding the duties of the County Treasurer and the method heretofore in practice of conducting the business of the office, said committee to report one week from today.

The chairman appointed as the committee: Messrs. Fry, Penniman and Gocha.

Voted to visit the county farm on Monday, February 8, 1909.

Voted to adjourn to that date and place.

A true record. Attest:

ROBERT J. MERRILL, Clerk pro tem.

Unity, N. H., Feb. 8, 1909.

The convention met at the county farm today, and after an inspection of the buildings, stock, etc., a bountiful dinner was enjoyed, after which the following business was transacted:

The meeting was called to order by the chairman, who presented Mr. H. C. Sanders of the County Commissioners, who offered the following report and recommendations:

Outstanding notes, \$19,500 00

The County Commissioners of Sullivan county would represent to the county convention that in their opinions to meet the necessary expenses for 1909 and 1910 it will be necessary to raise the following, viz:

For 1909

For payment of County officers,	\$ 2,200 00
Support of paupers and dependent soldiers,	15,500 00
County farm expenses,	6,000 00
Cost of court,	1,800 00
Payment of grand and petit jurors,	1,600 00
Jail expenses,	1,200 00

Incidental expenses,	1,700 00
	<hr/>
	\$30,000 00

For 1910

For payment of County officers,	\$ 2,200 00
Support of paupers and dependent soldiers,	15,500 00
County farm expenses,	6,000 00
Cost of court,	1,800 00
Payment of grand and petit jurors,	1,600 00
Jail expenses,	1,200 00
Incidental expenses,	1,700 00
	<hr/>
	\$30,000 00

After discussion it was

Voted to raise the sum of \$30,000 00 for each of the years 1909 and 1910 as recommended by the commissioners.

Voted to accept the commissioners' action in buying the Francis Quimby lot for wood to supply the County farm.

After discussion in regard to electric lighting of the buildings

Voted to raise \$2,000 00 for installing electric lights in and about the buildings independently.

Amended

That the commissioners have power to confer with Claremont or other electric power companies in regard to economy.

After a series of talks on the barn question as regard remodeling or building new

Voted to leave to the option of the County Commissioners to enlarge or build new on the appropriations already raised.

Voted to adjourn.

SABIN E. FISK, Clerk.

A true record. Attest:

Concord, Feb. 9, 1909.

Mr. Rawson in chair. Meeting called to order at 12 o'clock. Remarks by Mr. Brown in regard to House bill No. 28.

Voted to raise the County Solicitor's salary to \$500 00.

Action taken on House bill No. 91 after being discussed.

Voted inexpedient to legislate. Substituted.

Resolutions sent to treasurer elect, to each paper in the county, and to the Manchester Union.

A true record. Attest:

SABIN E. FISK, Clerk.

Resolutions passed by the Sullivan county delegation, house of representatives, Concord, Feb. 9, 1909:

Whereas, House bill No. 91 has been referred to the Sullivan county delegation, said bill providing for the reduction of the salary of the Treasurer of Sullivan county from two hundred dollars to fifty dollars per annum;

Resolved, that the present salary is not excessive for the work and responsibility of the Treasurer when he performs the duties of the office.

Resolved, that we disapprove the recent practice under which the Treasurer's accounts are kept, and his bond furnished, by the banks or officers of banks in which the county funds are deposited.

Resolved, that we do not recommend the reduction of the Treasurer's salary, provided he performs his duties; but we urge and the public should insist that in consideration for the salary, he should keep his accounts and furnish his bond independently of the banks in which he deposits his funds.

Concord, N. H., February 10, 1909.

To the Editors of Newspapers Published in Sullivan
County:

At a meeting of the Sullivan county delegation held at Concord, February 9, inst., resolutions were passed as per enclosed copy, and I was instructed to send a copy of the same to all newspapers published in the county.

Very truly yours,

SABIN E. FISK, Clerk

Commissioners' Report

To the Citizens of Sullivan County:

Herewith is presented the annual report of the county commissioners for the fiscal year ending Dec. 31, 1909, together with the reports of the officers of the county, as required by the laws of the state.

The management of the county farm and almshouse are still under the efficient care of Mr. and Mrs. O. A. Putnam, who have both demonstrated a peculiar fitness for the position they occupy, and have done all in their power to relieve the distresses and provide for the wants of all those committed to their charge.

The report of the Superintendent will show that the average cost of supporting the inmates at the farm the past year, has been about \$2.30 per week, which includes board, clothing and medical attendance.

The amount paid out by the commissioners for support and expenses of the poor away from the farm has been as follows:

Dependent soldiers in towns,	\$2,161 88
Paupers in towns,	9,570 62
Children in families,	849 22
Children in homes,	975 82
Miscellaneous expense for paupers and soldiers not at farm,	509 08

The county convention voted an appropriation for installing an electric lighting system at the farm.

After carefully considering the question it was thought to be more advantageous for the county to obtain the current from the Claremont Power Company, rather than to install and maintain an independent system at the farm.

Consequently an agreement was made with the Claremont Power Company whereby the county owns the line from Claremont village to the farm, and the company furnishes the current for lights and power at regular meter rates.

The system consists of 120 inside lights conveniently located throughout the cottage, almshouse, hospital, laundry, barns, and storehouses, and five 32 candle power lights outside of buildings. This arrangement has proved very convenient and satisfactory.

Some outlay has been made in the shape of concreting, etc., at the jail and court house in Newport. At present our county buildings are in good repair and furnished with modern conveniences.

We thank the citizens of the county for their assistance and support rendered in the discharge of our various duties.

Respectfully submitted,
 HENRY C. SANDERS, } Commissioners
 SUMNER N. BALL, } of
 GEORGE W. BUSS, } Sullivan County.

Paupers Not at County Farm

Paid Towns for Support of Paupers, 1909

	MAY TERM	NOV. TERM
Acworth,	\$ 55 45	\$ 260 00
Charlestown,	130 24	219 48
Claremont,	3,525 38	2,672 24
Cornish,	200 65	28 75
Croydon,	26 00	31 65
Goshen,		8 65
Grantham,	46 45	
Lempster,		
Langdon,	78 60	114 05
Newport,	649 40	750 56
Plainfield,	120 91	144 94
Springfield,	162 76	40 75
Sunapee,		41 30
Unity,	41 32	9 51
Washington,		211 58
	<hr/>	<hr/>
	\$5,037 16	\$4,533 46

Dependent Soldiers Not at Farm

Paid Towns for aid to Dependent Soldiers, 1909

	MAY TERM	NOV. TERM
Acworth,	\$ 50 94	\$ 45 67
Charlestown,		
Claremont,	699 79	579 97
Cornish,		
Croydon,		17 25
Goshen,	26 00	78 00
Grantham,		
Lempster,		
Langdon,		
Newport,	311 15	146 26
Plainfield,	23 00	
Springfield,	74 41	109 44
Sunapee,		
Unity,		
Washington,		
	\$1,185 29	\$976 59

Paid for Support of Children in Families, 1909

Bythrow, Herbert, clothing,		\$ 5 45
Clow, Fred,	“	2 15
Clow, Belle,	“	1 50
Clow, Maude,	“	4 02
Desautelle, Eveline, at Paul Desautelle's, Claremont,		18 00
Lord, Bertie, at W. W. Partridge's, Croydon,		30 00

Morgan, Charlotte, at Homer Anderson's, Unity,	61 47
Morgan, Marie, at Frank Tebo's, Unity,	20 00
Morgan, Lizzie, " " "	21 35
Roys, Clifford, at Mrs. Arthur Hartford's, Claremont,	109 87
Stearns, Ruth, at Mrs. Fred Smith's, Unity,	67 82
Stearns, Garland, at E. Southworth's, Unity,	70 90
Stearns, Maude, at Mrs. George Sanborn's, Claremont,	56 75
Smith, Richard, at E. A. Purington's, New- port,	79 10
Swan, Herbert, at Mrs. E. Eastman's, Char- lestown,	83 09
Purmort, Harry, at F. B. Clark's, Meriden,	79 40
Wright, John, expenses,	29 00
Wright, Robert, at Levi Smith's, Unity,	34 25
Thornton, Arthur, at M. S. Fletcher's, Newport,	75 10
	<hr/>
	\$849 22

Paid for Support of Children in Homes, 1909

New Hampshire Orphans' Home,	\$911 82
Concord Orphans' Home,	64 00
	<hr/>
	\$975 82

Miscellaneous Orders Drawn for Support of Paupers and De-
pendent Soldiers, 1909

Town of Enfield, care of Irving Eaton,	\$ 78 00
H. C. Sanders, M. D., attending Claremont county poor,	300 00
Wilson & Root, goods for Sylvanus Olney,	3 00
M. F. Pellerin, " " "	2 50
H. C. Sanders, M. D., examination of Dana Moody,	3 00

G. W. Karr, expense committing Edward Donnelly to N. H. State Hospital,	9 15
N. H. State Hospital, board Walter Cooper,	33 32
G. A. Rowell, burial Ruth Stearns,	15 00
O. A. Putnam, cash paid on account Dana Moody, Mrs. Parker J. Wheeler,	12 78
O. A. Putnam, cash paid account Nora Lord, Mary Hitchcock Memorial Hospital, board and care Mrs. George Shaw,	9 58
H. B. Glidden, supplies in Farr case,	42 00
	75
	<hr/>
	\$509 08

Financial Statement

Notes outstanding Dec. 31, 1909:

Sugar River Savings Bank at 5 per cent,	\$15,000 00	
Town of Washington at 4 per cent,	2,500 00	
Mrs. Maria H. French at 4 per cent,	2,000 00	
	\$19,500 00	
Cash in treasury,	\$7,113 36	
Cash in hands of superintendent,	201 24	
	7,314 60	

Net indebtedness of county, Dec. 31, '09, \$12,185 40

Inventory of Property of Sullivan County

County Farm:

Real estate,	\$40,000 00	
Wood and timber on Eastman farm,	400 00	
Wood and timber on Quimby lot,	200 00	
Electric light line,	1,600 00	
Personal property,	14,872 35	
	\$57,072 35	

Court House:

Real estate,	\$20,000 00	
Law library,	700 00	
Office furnishings,	600 00	
	21,300 00	

Jail:	
Real estate,	\$22,000 00
Personal property,	275 00
	<hr/>
	22,275 00
	<hr/>
Total valuation of county property,	\$100,647 35

Recapitulation

Amount paid for support of paupers in towns,	\$9,570 62
Dependent soldiers in towns,	2,161 88
Paupers and soldiers not at farm,	509 08
N. H. Orphans' Home,	911 82
Concord Orphans' Home,	64 00
Children in families,	849 22
Balance against the farm,	6,938 63
	<hr/>
	\$21,005 25
Deduct amount paid by Hillsboro county, support Sarah Dustin,	\$104 00
Town of Springfield, refunded on account Mrs. Charlotte Riddle,	126 00
Town of Newport, refunded on ac- count Henry Clark,	10 00
George C. Cook, board of children at N. H. Orphans' Home,	124 00
W. H. Stearns on account,	5 34
	<hr/>
	369 34
	<hr/>
Total cost of supporting poor, 1909	\$20,635 91

Superintendent's Report

To the Honorable Board of Commissioners:

I hereby submit my annual report of the year 1909.

I have attended to the duties of Superintendent to the best of my ability.

The lighting of the buildings by electricity during the past summer has been a great improvement to the institution, both to the comfort of the inmates and those having them in charge.

During the year but five deaths have occurred, and the general health of all is good.

The holidays that have occurred have been made pleasant occasions for the inmates, especially that of Christmas, when they enjoyed a nice tree laden with presents given by those wishing to make the occasion a bright and happy one. Exercises were given by the Sunday school and Chaplain C. T. Mathews, who is always willing to help for the comfort of all.

The ladies of Claremont and Newport have made their annual visits and contributed to the happiness and comfort of the inmates, for which we extend our thanks, also chaplain, physician, commissioners and all who in any way aided us in making the lives of those committed to our charge more cheerful and happy.

Respectfully submitted,

OLIVER A. PUTNAM.



Asylum

Almshouse

Superintendent's Residence

SULLIVAN COUNTY FARM BUILDINGS

Live Stock at the Farm December 31, 1909

4 horses
 2 oxen
 21 cows
 2 bulls
 1 three years old steer
 8 two years old steers
 8 two years old heifers
 10 yearling heifers
 10 calves
 1 boar
 2 brood sows
 14 shotes
 218 fowls

Produce Raised in 1909

Milk,	117,968 pounds
Butter,	2,018 pounds
Cream,	388 cans
Poultry,	425 pounds
Beef,	7,954 pounds
Pork,	3,104 pounds
Eggs,	976 dozen
Maple syrup,	135 gallons
Potatoes,	400 bushels
Apples,	100 barrels
Cider apples,	375 barrels
Beets,	40 bushels
Green peas,	20 bushels
Beans,	40 bushels
Tomatoes,	25 bushels
Sweet corn,	40 bushels
String beans,	18 bushels
Turnips,	40 bushels
Cucumbers,	15 bushels

Cabbage,	400 heads
Hay,	60 tons
Oat fodder,	15 tons
Ensilage,	120 tons
Hungarian,	3 tons
Pears,	6 bushels
Veal,	433 pounds
Hides,	894 pounds
Corn on the ear	600 bushels

Receipts and Expenditures for 1909

Receipts

1909

January

Jan.	1	Cash on hand,	\$335 97
	7	S. P. Flint, bull calf,	15 00
	13	Charles Putney, board Mary Putney,	12 86
	22	G. W. Buss, butter,	50
	28	D. Whiting & Son, cream,	14 09
	30	L. H. Nichols, board of horse,	2 25
	30	Charles Quimby, grinding grain,	30
	30	E. E. Heath, board of horse,	6 20
	30	C. H. Magown, eggs,	15 37
			\$402 54

February

Feb.	5	E. A. Eastman, cow,	\$ 80 00
	8	G. W. Buss, butter and apples,	1 25
	13	Chas. Putney, board of Mary Putney,	13 29
	13	D. Whiting & Sons, cream,	38 34
	15	Geo. B. Cram, grinding corn,	25
	17	Joshua Colburn, board,	1 00
	20	M. S. Cram, gasolene,	60
	20	S. N. Ball, butter,	4 50
	20	G. W. Buss, butter,	50
	20	D. J. Cavanaugh, use of bull,	1 00
	22	W. S. Trumble, rooster,	1 00
	27	County order,	800 00
	27	C. H. Magown, eggs,	14 05
	27	L. H. Nichols, board of horse,	3 00
			\$958 78

March

Mar. 1	Napoleon LaClair, butter,	\$ 2 00
4	Adelard Couture, refrigerator	10 00
6	G. W. Buss, butter,	50
6	S. N. Ball, flour,	11 10
13	D. Whiting & Sons, Jan. cream,	39 71
19	Harry Whipple, board of child,	2 00
20	G. W. Buss, butter and apples,	1 00
22	Col. H. E. Tutherly, regis- tering bull,	4 50
31	C. H. Magown, syrup and eggs,	28 20
31	George W. Dole, hides,	8 48
31	County order,	800 00
31	E. E. Heath, board of horse,	12 60

 \$920 09

April

Apr. 5	L. H. Nichols, board of horse,	\$ 5 50
6	J. W. Handley, clipping horse,	3 00
6	S. N. Ball, butter,	1 50
6	G. W. Buss, butter,	75
7	R. E. Lufkin, two cows,	97 50
17	S. N. Ball, butter,	1 50
24	Elmer Cole, syrup,	1 50
27	L. H. Nichols, board of horse,	4 60
30	S. N. Ball, butter,	1 50
30	G. W. Buss, butter,	1 50
30	County order,	350 00
30	D. Whiting & Sons, Feb. cream,	60 28
30	C. H. Magown, syrup and eggs,	95 34
30	Charles Putney, board Mary Putney,	37 72

 \$662 19

May

May 13	George Cram, repairs on plow,	\$ 50
14	A. Fealk, rags and rubbers,	4 47
15	W. H. Whitmore, use of bull,	4 00

18 Frank Tebo, cream,	2 30
20 " " "	2 30
22 S. N. Ball, butter,	1 50
22 County order,	400 00
26 D. Whiting & Sons, Mar. cream,	67 55
31 R. L. Densmore, labor,	1 50
31 C. H. Magown, syrup and eggs,	46 60

\$530.72

June

June 2 J. W. Handley, gasolene,	12
4 Napoleon LaClair, shoes,	2 00
5 G. W. Buss, butter,	1 50
5 S. N. Ball, butter,	1 75
5 George L. Seavey, cows,	95 00
5 Charles Putney, board Mary Putney,	13 33
11 D. Whiting & Sons, Apr. cream,	31 77
11 F. E. Lull, eggs,	1 54
14 George W. Dole, beef,	100 00
16 F. E. Lull, eggs,	1 10
19 S. N. Ball, butter,	2 00
19 G. W. Buss, butter,	75
19 H. C. Sanders, eggs,	44
22 Wm. Strickland, cash,	1 50
23 W. H. Whitmore, nails,	26
24 Edward Hubbard, cash,	5 62
25 Frank Tebo, cream,	4 60
26 R. E. Lufkin, balance on cow,	20 00
29 E. C. Fitch, cream,	1 15
29 Frank Tebo, "	3 45
30 C. H. Magown, eggs,	11 74
30 County order,	200 00
30 H. C. Sanders, flour,	11 10
30 S. N. Ball, eggs and fowls,	3 36
30 G. W. Buss, butter,	50

30 G. W. Dole, beef and pork, 143 89

\$658 47

Expenditures

January

Jan. 19 N. E. Tel. & Tel. Co., use of telephone,	\$ 5 75
19 Albert Noyes & Son, shoes,	12 00
19 John D. Ayer, stamps,	1 00
23 E. M. Fitch, medical attend- ance Nov. and Dec.,	30 00
25 Standard Oil Co., gasolene,	5 75
29 J. C. Bird, fish,	92
30 C. T. Mathews, chaplain,	7 00
30 C. H. Magown, tobacco and groceries,	96 18
30 Rand, Ball & King, hardware,	2 72
30 Howe & Quimby, groceries,	1 62
30 H. B. Glidden, drugs,	5 95
30 O. A. Putnam, pay roll,	<u>217 29</u>

\$386 18

February

Feb. 10 D. S. Ramsay, dry goods,	\$ 14 57
10 R. G. Rossiter, lumber and windows,	6 90
10 Dodge pharmacy, drugs,	9 45
11 Frank Paulette, blacksmithing,	15 80
13 J. W. Handley, N. E. Home- stead,	5 00
16 John D. Ayer stamps,	1 00
16 Abenague Machine Co., re- pairs and saw,	15 55
17 Geo. H. Slack, night watch,	5 00

20	D. J. Cavanaugh, making cider,	4 32	
22	H. J. Tanner, cow,	25 00	
22	N. E. Tel. Co., telephone,	6 73	
22	E. M. Fitch, medical attendance,	10 00	
22	D. J. Smith, veterinary,	2 50	
22	Sugar River Ice Co., ice,	6 00	
23	J. D. Ayer, yeast,	1 02	
24	W. A. Haseltine, batteries,	1 50	
24	Alexander Milne, harness repairs,	105	
27	Howe & Quimby, groceries,	16 77	
27	C. H. Magown, groceries and flour,	274 15	
27	Frost & Pierce, Jan. and Feb. grain,	101 36	
27	H. B. Glidden, drugs and medicines,	18 06	
27	G. W. Dole, meat and lard,	61 86	
27	C. H. Weed, dry goods,	38 39	
27	Rand, Ball & King,	14 32	
27	O. A. Putnam, pay roll,	163 33	
			\$819 63
	March		
Mar. 8	H. Miller, wrappers,	\$ 6 65	
10	N. E. Tel. Co., telephone,	5 71	
10	James Kiniry, goods,	5 70	
10	Larkin Soap Co., soap,	10 00	
11	E. M. Fitch, medical attendance,	12 00	
11	E. M. Fitch, dental instruments,	5 35	
11	Napoleon LaClair, planter and saw,	1 60	
13	D. Whiting & Sons, grain	23 69	
15	B. & M. Railroad, freight,	60	
16	Standard Oil Co., gasolene,	5 75	

16 John D. Ayer, stamps,	1 00
29 C. T. Mathews, chaplain,	10 00
31 E. M. Fitch, truss,	2 50
31 F. R. Butterfield, needles,	65
31 W. A. Haseltine, batteries,	3 00
31 C. H. Magown, groceries,	71 14
31 C. H. Weed, dry goods and shoes,	25 95
31 Howe & Quimby, groceries,	9 28
31 Frost & Pierce, grain,	70 90
31 Rand, Ball & King, syrup cans,	30 82
31 G. W. Dole, meat and provisions,	83 57
31 H. B. Glidden, drugs and medicines,	12 85
31 W. P. Sweeney, plumbing,	134 74
31 Walter Hall, blacksmithing,	30 60
31 C. W. Hatch, repairing clock,	1 60
31 Fay, Thompson & Fay, envelopes,	2 15
31 O. A. Putnam, pay roll,	254 34

\$822 14

April

Apr. 5 Standard Oil Co., gasolene,	\$ 5 75
5 H. Miller, wrappers,	4 25
6 J. W. Handley, dehorning cattle,	1 50
7 G. H. Slack, night watch,	5 00
7 J. D. Ayer, stamps,	1 00
12 H. N. Johnson, saw bill,	103 63
13 Fred Tebo, cow, sow and pigs,	52 65
14 E. M. Fitch, medical attendance,	10 00
14 N. E. Tel. Co., telephone,	6 79
14 Chas. Howe & Co., insecticide,	18 00
16 B. & M. R. R., freight,	69

19 O. A. Putnam, expense and car fare,	15 36
20 L. J. Carpenter, tuning organ,	3 00
20 P. J. Ladieu, blacksmithing,	3 25
20 R. M. Sanders, balance account,	8 79
23 Standard Oil Co., gasolene,	5 75
26 E. F. Norington, whitewashing	4 00
30 Rand, Ball & King, hardware,	35 52
30 G. W. Dole, meat and pro- visions,	67 80
30 Boynton & Ellis, paint and oil,	35 84
30 Frost & Pierce, grain and feed,	80 81
30 H. B. Glidden, drugs,	7 90
30 C. H. Weed, dry goods and shoes,	31 23
30 D. Whiting & Sons, grain,	23 24
30 C. H. Magown, groceries and tobacco,	75 10
30 Dickey's Employment Bu- reau, help,	2 00
30 D. S. Ramsay, goods,	4 99
30 F. W. Colburn, clothing,	11 50
30 O. A. Putnam, pay roll,	150 80
	<hr/>

\$776 14

May

May 11 Louis Heller, clothing,	\$ 40 83
11 N. E. Tel. Co., telephone,	5 69
11 John D. Ayer, stamps,	1 00
12 G. G. Bowen, seed corn,	1 50
15 Frank Reed, registering births and deaths,	6 40
15 C. T. Mathews, chaplain,	2 00
17 Charles Perry, fresh fish,	1 95
19 Geo. O. Lowell, nursery stock,	1 75
20 York & Terry, corned beef,	14 07

20 Alexander Milne, harness repairs,	4 75
26 D. Whiting & Sons, grain,	30 63
27 G. H. Slack, watchman,	15 00
31 Frost & Pierce, grain and feed,	56 08
31 C. H. Magown, groceries,	61 90
31 Abenague Machine Co., repairs,	1 96
31 J. F. Wheeler, saw bill,	4 90
31 Sturtevant, Merrick & Co., soap powder,	9 83
31 E. M. Fitch, medical attendance,	8 00
31 E. M. Smith, goods,	3 10
31 Frank Butterfield, needles,	60
31 C. H. Weed, goods and shoes,	29 30
31 H. B. Glidden, drugs, etc.,	6 10
31 Howe & Quimby, groceries,	3 37
31 S. A. Brown, Manchester Union,	5 00
31 R. M. Sanders, hogs and pigs,	55 00
31 R. M. Sanders, seed potatoes,	3 60
31 Rand, Ball & King, hardware and paints,	45 23
31 C. E. Stevens, cabbage and tomato plants,	2 35
31 O. A. Putnam, pay roll,	169 53

 \$591 42

June

June 10 F. L. Houghton, registering cattle,	\$ 18 00
10 N. E. Tel. Co., telephone,	5 66
11 J. D. Ayer, stamps,	1 00
11 D. Whiting & Sons, grain,	17 28
17 Sturtevant, Merrick & Co., soap powder,	8 82
17 B. & M. R. R., freight,	60
29 C. E. Stevens, plants,	75

30 D. S. Ramsay, dry goods,	9 75	
30 Wilson & Root, clothing,	5 20	
30 S. M. Straw, phosphate,	30 00	
30 Walter Hall, blacksmithing,	17 17	
30 C. H. Weed, dry goods and shoes,	23 11	
30 C. H. Magown, groceries,	110 01	
30 H. B. Glidden, drugs, etc.,	2 65	
30 Howe & Quimby, groceries,	4 83	
30 Rand, Ball & King, hardware,	35 62	
30 Frost & Pierce, grain and feed,	76 00	
30 Henry Bascomb, goods,	17 69	
30 N. E. Tel. Co., telephone,	4 90	
30 John W. Burns, repairs,	2 25	
30 E. M. Fitch, medical attendance,	15 50	
30 Quimby & Quimby, goods,	13 00	
30 Bergeron & Arpin, repairs,	5 77	
30 E. C. Goodwin, goods,	10 24	
30 G. W. Dole, supplies,	13 14	
30 O. A. Putnam, pay roll,	159 33	
		\$608 27

Receipts

July

July 1 Cash on hand,	\$129 01
12 N. A. Putnam, milk and cream,	2 36
16 D. Whiting & Sons, cream,	46 01
17 S. N. Ball, butter,	2 00
17 G. W. Buss, butter,	50
17 H. C. Sanders, eggs,	54
19 N. A. Putnam, milk and cream,	2 50
24 S. P. Flint, for Henry Harlow,	7 12
26 N. A. Putnam, milk and cream,	1 25

30 Frank Tebo, cream,	3 45
31 Frank Tebo, cream,	2 30
31 C. H. Magown, eggs,	7 53
31 County order,	600 00

 \$804 57

August

Aug. 6 Frank Tebo, cream,	\$ 2 30
6 S. N. Ball, butter,	2 25
7 D. Whiting & Sons, cream,	30 09
9 N. A. Putnam, milk, cream and eggs,	2 07
17 Chester Reed, strap,	50
19 Charles Putney, board Mary Putney,	25 70
21 S. N. Ball, butter and fowls,	3 43
24 N. A. Putnam, milk, cream and eggs,	1 37
24 Frank Gould, butter,	75
28 Felix Wood, bull calf,	15 00
30 County order,	550 00

 \$633 46

September

Sept. 1 Frank Gould, butter,	\$ 1 75
2 Mrs. P. Ham, butter,	25
3 Mrs. N. A. Putnam, milk and cream,	1 23
4 S. N. Ball, fowls and butter,	4 09
4 H. C. Sanders, eggs,	76
4 Philip Ham, butter and milk,	28
4 Gilbert LaClair, fowl,	50
11 Charles Putney, board Mary Putney,	13 29
19 S. N. Ball, butter,	2 00
30 G. W. Dole, hides,	4 00
30 D. Whiting & Sons, cream,	19 55
30 County order,	650 00

 \$697.70

October

Oct. 7	Frank Stowell, gasolene,	\$ 45	
9	Charles Eaton, costs Carrie Eaton,	12 36	
11	Charles Putney, board Mary Putney,	12 86	
14	F. E. Freeman, cider apples,	39 05	
14	H. Densmore, rags,	1 75	
18	Henry Thornton, costs,	6 62	
18	M. Mulligan, costs,	1 00	
23	Leander Chanst, costs,	12 62	
23	D. Whiting & Sons, cream,	1 99	
26	D. Whiting & Sons, sacks,	1 65	
30	S. N. Ball, butter,	1 75	
30	G. W. Dole, fowls and veal,	49 31	
30	County order,	700 00	
			<hr/>
			\$841 41

November

Nov. 2	H. G. Sherman, account Elmer Wheeler,	\$ 14 67	
6	Moses LaClair, stock feed,	28	
9	Moses LaClair, calf,	2 00	
10	Philip Dugal, fine,	6 87	
17	E. R. Heath, cows,	80 00	
19	County order,	500 00	
19	S. N. Ball, butter,	2 00	
19	S. N. Ball, pig,	3 00	
22	Charles Putney, board Mary Putney,	13 33	
26	Mrs. C. M. Thompson, telephone,	30	
27	C. A. Evans, calf,	2 00	
30	D. Whiting & Sons, cream,	2 16	
30	D. Whiting & Sons, cream,	3 77	
30	E. M. Fitch, apples,	3 00	
			<hr/>
			\$633 38

December

Dec. 8	E. E. Heath, error on acct,	\$ 25 00
	C. E. Putney, board Mary	
	Putney,	12 90
11	G. W. Buss, butter,	50
11	S. N. Ball, butter,	1 50
11	F. L. Gould, butter,	50
14	H. L. Whipple, sacks,	75
20	M. S. Cram, gasolene,	4 35
23	O. A. Putnam, doctor's bill	
	on colt	12 50
24	Horace Tebo, use of bull,	2 00
25	Joseph LaClair, beef,	6 36
31	D. Whiting & Sons, cream,	16 38
31	County order,	600 00
31	F. J. Gould, filling silo,	43 08
31	F. J. Gould, use of bull, etc.,	11 03
31	Miss C. J. Putnam, express,	3 65
31	G. W. Buss, butter,	50
31	S. N. Ball, butter,	1 00
31	H. C. Sanders, flour,	5 70
31	C. H. Magown, eggs,	10 95
31	A. Sisson, board A. Chaffin,	138 00
	L. Provinchor, cow,	27 50

 \$924 15

Expenditures

July

July 16	D. Whiting & Sons,	\$ 18 78
19	B. & M. R. R., freight,	63
19	Sturtevant & Merrick, sup- plies,	25 44
19	J. H. Pierce & Co., fish,	19 25
19	John D. Ayers, stamps,	1 00
27	B. & M. R. R., freight,	1 28

31 Chas. Willard, rent Fields place,	30 00
31 C. H. Magown, groceries and sugar,	136 77
31 Frost & Pierce, grain and feed,	60 97
31 G. W. Dole, provisions,	41 61
31 H. B. Glidden, drugs and medicines,	9 00
31 Rand, Ball & King, hardware,	33 72
31 C. H. Weed & Co., dry goods,	23 40
31 Boynton & Ellis, goods,	5 82
31 J. H. Haskell, goods,	20 10
31 N. E. Tel. Co., telephone,	4 84
31 F. H. Foster, cattle,	90 00
31 A. W. Hawkes, clothing,	30 50
31 Pay roll,	159 33

\$712 44

August

Aug. 5 D. Whiting & Sons, grain,	\$ 25 23
16 W. H. McKellips, grass on Tebo farm,	35 00
31 Rand, Ball & King, supplies,	22 17
31 Frost & Pierce, grain and feed,	88 06
31 G. W. Dole, supplies,	24 95
31 H. B. Glidden, drugs,	2 15
31 F. H. Foster, supplies,	25 55
31 C. H. Magown, groceries,	82 12
31 C. H. Weed & Co., dry goods,	22 81
31 C. L. Howe, insecticide,	39 30
31 E. M. Fitch, medical attendance,	8 00
31 D. S. Ramsay, goods,	2 71
31 C. E. Stevens, plants,	50
31 J. W. Burns, belt,	5 04
31 J. D. Ayer, yeast,	1 20
31 Pay roll,	304 33

\$689 12

September

Sept. 4 th E. M. Fitch, medical attendance,	\$ 9 00
10 Claremont Power Co., electric lights for August,	9 63
10 Claremont Power Co., fixtures,	3 85
17 N. E. Tel. Co., telephone,	5 18
17 John D. Ayer, stamps,	1 00
22 West End Wine Co., goods,	2 00
30 O. S. Bugbee, supplies,	67 25
30 A. P. Messer, supplies,	44 00
30 Sturtevant, Merrick & Co., goods,	20 16
30 Frost & Pierce, grain and feed,	151 30
30 Daniel Paul, cow,	30 00
30 Howe & Quimby, supplies,	24 82
30 G. W. Dole, supplies,	57 90
30 H. B. Glidden, drugs and medicines,	9 60
30 D. Whiting & Sons, grain,	20 32
30 Boynton & Ellis, hardware,	6 54
30 Claremont Fruit Co., goods,	2 10
30 C. H. Magown, groceries,	30 70
30 C. H. Weed & Co., dry goods,	15 42
30 Pay roll,	174 33
	<hr/>
	\$685 10

October

Oct. 9 Wm. Gilman, cow and hog,	\$ 32 50
11 Geo. A. White, brooms,	4 97
12 John D. Ayer, stamps,	1 00
12 Claremont Power Co., lighting,	13 50
12 Park Hill Co., goods,	2 75
14 E. G. Page, laying brick,	7 50

16 W. H. Whitmore, straw,	4 75
16 Rev. C. T. Mathews, chaplain,	25 00
23 D. Whiting & Sons, grain,	10 37
30 C. H. Weed, dry goods and shoes,	28 48
30 Rand, Ball & King Co., hardware,	33 63
30 C. H. Magown, groceries,	16 71
30 Boynton & Ellis, hardware,	5 20
30 Howe & Quimby, goods,	11 09
30 H. B. Glidden, drugs,	5 05
30 Frost & Pierce, grain and feed,	159 25
30 Fay, Thompson & Fay, Eagle,	1 50
30 E. L. Elliott, Advocate,	6 00
30 D. S. Ramsay, dry goods,	2 71
30 R. E. Lufkin, taxes,	202 00
30 E. M. Fitch, medical attendance,	12 00
30 Walter Hall, blacksmithing,	18 65
30 G. W. Dole, supplies,	19 11
30 Pay roll,	162 93
	<hr/>

\$786 65

November

Nov. 6 N. E. Telephone Co., telephone,	\$ 10 97
6 J. H. Kiniry, supplies,	4 00
6 J. W. Burns, repairing ensilage cutter,	1 85
6 Louis Heller, clothing,	13 44
6 Dodge's pharmacy, goods,	3 60
10 Claremont Power Co., lighting,	19 30
11 J. D. Ayer, stamps,	1 00
26 E. M. Fitch, medical attend-	

ance,	10 00	
27 Alexander Milne, repairing harness,	6 90	
30 Frost & Pierce, grain and feed,	165 62	
30 F. R. Butterfield, needles,	40	
30 West End Wine Co., spirits,	2 00	
30 D. Whiting & Sons, grain,	6 93	
30 Howe & Quimby, goods,	20 34	
30 Rand, Ball & King Co., hardware,		20 42
30 C. H. Magown, flour,	145 78	
30 H. B. Glidden, medicines,	4 23	
30 Boynton & Ellis, hardware,	1 60	
30 C. H. Weed, dry goods,	38 05	
30 J. H. Ober, returning prisoner,	8 15	
30 Pay roll,	138 33	
		<u>\$622 91</u>

December

Dec. 7 J. H. Ober, returning prisoner,	2 99
7 Claremont Power Co., electric lights,	24 85
7 N. E. Telephone Co., telephone,	6 53
9 American Express Company, express,	4 65
9 Israel Braley, fish,	1 80
11 G. W. Buss, pork,	3 91
11 C. T. Mathews, chaplain,	10 00
11 " funeral service,	2 00
14 J. D. Ayer, stamps,	1 00
16 E. M. Fitch, medical attendance,	9 00

20 M. S. Cram, butchering,	5 00
23 George Wood, veterinary,	20 40
24 Israel Braley, fish,	2 55
31 E. R. Perry & Son, grain,	27 00
31 D. Whiting & Sons, grain,	3 16
31 Howe & Quimby, groceries,	6 09
31 Boynton & Ellis, hardware,	1 60
31 H. B. Glidden, drugs,	6 10
31 C. H. Weed, dry goods,	31 56
31 Frost & Pierce, grain,	149 85
31 Rand, Ball & King Co., hardware,	8 83
31 F. J. Gould, beef and labor,	36 08
31 Haubrich & Charron, cloth- ing,	45 15
31 John Branch, blacksmithing,	19 50
31 Claremont Power Co., light- ing,	21 95
31 Dodge's pharmacy, medicines,	9 29
31 C. E. Pollard, blacksmithing,	4 00
31 C. H. Magown, groceries,	125 50
31 E. M. Fitch, medical attend- ance,	6 00
31 E. C. Goodwin, goods,	10 95
31 Henry Bascom, goods,	9 01
31 N. E. Telephone Co., tele- phone,	5 02
31 Walter S. Hall, blacksmithing,	32 56
31 Pay roll,	183 33

\$837 21

Recapitulation

Receipts

January,	\$402 54	
February,	958 78	
March,	920 09	
April,	662 19	
May,	530 72	
June,	658 47	
July,	804 57	
August,	633 46	
September,	697 70	
October,	841 41	
November,	633 38	
December,	924 15	
	\$8,667 46	
Less cash on hand July 1, 1909,		129 01
Total receipts for the year,		\$8,538 45

Expenditures

January,	\$386 18	
February,	819 63	
March,	822 14	
April,	776 14	
May,	591 42	
June,	608 27	
July,	712 44	
August,	689 12	
September,	685 10	
October,	786 65	
November,	622 91	
December,	837 21	
	\$8,337 21	
Total expenditures,		\$8,337 21
Cash in hands of Supt. Jan. 1, 1910,		\$201 24

Inmates at the Sullivan County Almshouse—Jan'y 1, 1909, to Jan'y 1, 1910

Name	Age	Birthplace	Date of Admission	Where from	Date of Discharge or Death	Time Supported
Bingham, Frank	59	Claremont	Feb. 3, 1897	Claremont		52
Basshaw, Fred, Jr.	29	Charlestown	Jan. 17, 1895	Charlestown		52
Billings, Elvirah L.	75	Chesterfield, Vt.	Nov. 28, 1905	Langdon		52
Blake, Frank S.	61	Newburyport, Ms	Sept. 3, 1908	Claremont	Dis. Apr. 8	14
Brown, Jeremiah	59	Canada	Oct. 13, 1908	"	Dis. Apr. 26	16
Boyd, Charles	54	Norwich, Vt.	Feb. 11, 1909	"	Dis. Mar. 22	5
Bradley, James	48	Massachusetts	March 8, 1909	Newport	Dis. Mar. 16	1
Breslehan, James	58	Canada	Dec. 14, 1909	Grantham		2
Carrall, Scott	58	Croydon	Dec. 7, 1880	Croydon		52
Carr, Martha	71	New York	Dec. 31, 1901	Newport	Died Nov. 7	44
Chadwick, Susan	81	New London	Dec. 5, 1907	Claremont		52
Crossman, Nelson	38	Liverpool, Eng.	Dec. 15, 1908	"	Dis. Jan. 25	3
Corbin, Frank	56	Warren, Pa.	Feb. 1, 1909	Charlestown	Dis. Mar. 20	6
Crossett, William S.	50	Newport	Feb. 8, 1909	Newport	Died Feb. 10	3
Carroll, James	42	Ireland	March 3, 1909	Acworth	Dis. Mar. 23	3
Crossman, Nelson	39	Liverpool, Eng.	Mar. 19, 1909	Claremont	Dis. Apr. 18	4
Corbin, Frank	56	Warren, Pa.	Aug. 7, 1909	Charlestown		23
Clow, Fred	11	Claremont	Aug. 9, 1909	Claremont	Dis. Nov. 25	15

Inmates at the Sullivan County Almshouse—Jan'y 1, 1909, to Jan'y 1, 1910

Name	Age	Birthplace	Date of Admission	Where from	Date of Discharge or Death	Time Supported
Clow, Belle	9	Claremont	Aug. 29, 1909	Claremont	Dis. Oct. 11	W. 2
Clow, Belle	9	"	Nov. 20, 1909	"	Dis. Nov. 25	6
Duff, James	44	"	Oct. 31, 1890	"		52
Dugan, John	52	Ireland	May 4, 1909	"	Dis. July 1	8
Dingman, Chester	78	New York	Dec. 29, 1909	Acworth		3
Endicott, John	88	Newport	Jan. 30, 1904	Newport		3
Esterbrook, Mary	65	Claremont	Apr. 18, 1899			1
Finley, John	76	Rockingham, Vt.	Mar. 12, 1909	Charlestown		1
Gowey, Elizabeth	64	Weathersfield, Vt.	Dec. 22, 1906	Claremont		1
Graham, Albert	78	Alstead	Jan. 1, 1908	Charlestown		1
Hubbell, John	69	Newport	Dec. 9, 1884	Newport		1
Hallihan, Edward	83	Ireland	Nov. 7, 1871	Langdon		1
Hall, Lizzie	61	Newport	June 9, 1886	Newport		1
Harwood, Sarah	57	Claremont	Apr. 15, 1877	Claremont		1
Haley, Mary	42	Proctorsville, Vt.	Nov. 8, 1899	"		1
Hasselton, George	60	Derry	March 6, 1908	Washington		1
Johnson, Belle	60	Cornish	Jan. 1, 1904	Cornish		1

Inmates at the Sullivan County Almshouse—Jan'y 1, 1909, to Jan'y 1, 1910

Name	Age	Birthplace	Date of Admission	Where from	Date of Discharge or Death	Time Supported
Jordan, Ada	20	Cornish	Oct. 14, 1903	Cornish		W. 1
Kiniry, Patrick	78	Ireland	Mar. 25, 1889	Claremont		52 1
Kidhart, Leander	66	Canada	Jan. 24, 1909	Newport		52 6
Kelley, Martin	34	Sherbrook, P. Q.	Mar. 24, 1909	Claremont	Dis. Apr. 5	48 6
Kirby, Alfred	23	Charlestown	Sept. 1, 1909	Charlestown		17 3
Lord, Lenora	2	New York	Oct. 28, 1907	Claremont	Dis. June 24	26 3
Mayotte, Alice	6	Maine	Oct. 2, 1908	"	Dis. Apr. 24	16 2
McClinton, Robert	74	Ireland	Feb. 20, 1908	"		52 1
Mayotte, Alice	6	Maine	June 1, 1909	"		30 4
Moody, Dana	77	Enfield	June 22, 1909	Newport	* Aug. 24	9 1
Olney, Sylvanus	87	Canada	Sept. 26, 1908	Cornish	Dis. May 27	21 1
Priest, Nettie	46	Bristol	Sept. 22, 1899	Claremont		52 1
Puffer, Herbert	50	Newport	Apr. 22, 1901	Newport		52 1
Pierce, George	70	Claremont	Nov. 24, 1908	Claremont	Dis. May 4	17 5
Peltier, Oliver	74	Canada	Nov. 1, 1908	"		52 1
Parker, Jessie	36	Charlestown, Ms.	June 28, 1909	Newport	Dis. July 2	3 3
Parker, Abbott	7	Wilmington, Ms.	June 28, 1909	"	Dis. July 2	3 3

*Removed to N. H. State Hospital

Inmates at the Sullivan County Almshouse—Jan'y 1, 1909, to Jan'y 1, 1910

Name	Age	Birthplace	Date of Admission	Where from	Date of Discharge or Death	Time Supported
Parker, Emerson	5	Rosedale, Mass.	June 28, 1909	Newport	Dis. July 21	W. 3
Parker, Doris	2	Dedham, Mass.	June 28, 1909	"	Dis. July 21	3
Smith, Dan	86	Hanover	Dec. 7, 1903	"		52
Smith, Louis	19	Boston, Mass.	Sept. 25, 1908			52
Sweet, Nancy	87	Acworth	Nov. 12, 1888	Acworth		52
Sleeper, Josiah	69	Canaan	July 12, 1902	Springfield	Died May 14	19
Sleeper, Sarah	66	Hardwick, Vt.	July 12, 1902			52
Stevens, Anna S.	66	Ireland	Nov. 22, 1909	Newport		5
Thompson, William	71	England	Jan. 20, 1908	Claremont		5
Trumbell, Samuel	83	Wilmot	June 15, 1908	Newport		1
Wells, Arthur	26	Claremont	Aug. 26, 1892	Claremont		1
Watt, Charles	68	Windsor, Vt.	June 27, 1904			1
Williams, Belle	70	Plainfield	Dec. 22, 1876	Plainfield		1
Willitt, Thomas	76	Canada	Feb. 13, 1909	Claremont		1
Wallace, George	43	White Hall, N. Y.	Sept. 17, 1909		Died Oct. 9	34
Wheeler, Joseph	75	New York	Sept. 21, 1909	Charlestown	Dis. Sept. 21	5
Young, Benjamin F.	84	Sunapee	Mar. 28, 1908	Sunapee	Dis. Oct. 6	2
					Died Feb. 4	5

Boarders

Name	Age	Birthplace	Date of Admission	Where from	Date of Discharge or Death	Time Sup-ported	
						W.	D.
Chaffin, Alvaro	61	Claremont	Feb. 13, 1889	Newport		52	1
Putney, Mary	80	Ireland	July 27, 1908	Claremont		52	1

Prisoners at Sullivan County House of Correction—Jan. 1, '09, to Jan. 1, '10

Name	Age	Date of Admission	Date of Discharge or Death	Where from	Crime	Time Served
Alton, George	67	Dec. 3, 1908	Dis. Feb. 2	Claremont	Drunk	W. D.
Bishop, Exlow	35	Jan. 4, 1909	Abs. Jan. 22	"	"	4 5
Burns, Martin	64	Apr. 30, 1909	Dis. May 26	"	"	2 3
Boucher, Joseph	24	Aug. 9, 1909	Dis. Oct. 14	"	"	3 6
Cota, Edward	31	Dec. 16, 1908	Dis. Jan. 4	"	"	9 4
Carr, Edward	66	Feb. 26, 1909	Dis. Mar. 28	Newport	"	4 3
Clark, James	57	Mar. 11, 1909	Dis. Apr. 5	Claremont	"	3 5
Carlisle, David	26	Mar. 24, 1909	Dis. Apr. 17	"	"	3 4
Cronin, Joseph	40	Apr. 14, 1909	Dis. May 10	"	"	3 6
Crossman, Samuel	39	Apr. 30, 1909	Dis. May 20	"	"	3 3
Clow, Josiah	34	Aug. 7, 1909	Dis. Sept. 4	"	"	3 1
Charrest, Oma	34	Aug. 13, 1909	Dis. Nov. 10	"	"	4 6
Dugal, Philip	26	Aug. 9, 1909	Dis. Nov. 10	"	"	13 3
Eaton, Carrie	18	Sept. 25, 1909	Dis. Oct. 14	"	"	2 6
Farley, Joseph	23	Dec. 25, 1908	Dis. Feb. 10	"	Giving cigarettes to	5 6
Gates, William	45	Apr. 22, 1909	Dis. May 18	"	Drunk	3 6
Haley, John	77	Nov. 10, 1908	Dis. May 21	"	"	20 1
Harlow, Henry	43	Mar. 24, 1909	Dis. June 21	"	"	12 6

Prisoners at Sullivan County House of Correction—Jan. 1, '09 to Jan. 1, '10

Name	Age	Date of Admission	Date of Discharge or Death	Where from	Crime	Time Served
Hubbard, Edward	61	Mar. 27, 1909	Dis. June 24	Claremont	Drunk	W. D. 6
Harvey, John	50	Apr. 6, 1909	Dis. May 1	"	"	3 5
Johnson, Andrew	37	Mar. 24, 1909	Dis. Apr. 17	"	"	3 4
Johnson, Andrew	37	Apr. 19, 1909	Dis. May 20	"	"	4 4
Kellaha, Frank	42	Jan. 8, 1909	Dis. Feb. 8	"	"	4 4
Kehe, Thomas	29	Mar. 9, 1909	Dis. Apr. 3	"	"	3 5
King, Edward	17	Nov. 15, 1909	Abs. Dec. 4	"	"	2 6
Louis, George	46	Feb. 15, 1909	Dis. Mar. 2	"	"	3 5
Lawteemumkee E.	28	Feb. 13, 1909	Dis. Apr. 13	"	"	8 4
McCarty, Richard	40	Jan. 1, 1909	Dis. July 1	"	"	26 5
Marrill, John	39	Feb. 2, 1909	Dis. Mar. 20	"	"	6 5
McCarty, Patrick	44	Apr. 20, 1909	Dis. May 15	"	"	3 5
Mahoney, Michael	30	Apr. 22, 1909	Dis. May 18	"	"	3 6
Maginnis, Douglas	47	Apr. 24, 1909	Dis. May 20	"	"	3 6
Mulligan, Mathew	33	Sept. 13, 1909	Dis. Oct. 18	"	"	5 1
Nichols, James	37	Mar. 24, 1909	Dis. Apr. 17	"	"	3 3
Newton, Joseph	31	Mar. 26, 1909	Dis. Apr. 22	"	"	4 4
Newton, Joseph	32	Nov. 4, 1909		"	"	8 2

Prisoners at Sullivan County House of Correction—Jan. 1, '09 to Jan. 1, '10

Name	Age	Date of Admission	Date of Discharge or Death	Where from	Crime	Time Served
Pinard, William	28	July 28, 1908	dis. Feb. 14	Claremont	Larceny	W. D. 6 3
Patterson, Edwin	56	Apr. 3, 1909	dis. May 10	"	Drunk	5 3
Randall, Edwin S.	62	Mar. 19, 1909	dis. July 10	"	"	16 2
Reardon, John	46	Nov. 20, 1909		Newport	"	1 4
Sullivan, Daniel	45	Nov. 21, 1908	dis. Feb. 8	Claremont	"	5 4
Seymour, Frank	40	Mar. 19, 1909	dis. Mar. 19	"	"	3 4
Strickland, William	38	Apr. 10, 1909	dis. June 22	"	"	10 4
Shaw, Charles	40	Apr. 20, 1909	dis. May 15	"	"	3 5
Sullivan, Jerry	36	Apr. 5, 1909	dis. Apr. 29	"	"	3 4
Strickland, William	38	Aug. 13, 1909	dis. Nov. 6	"	"	12 2
Stearns, Willis	40	Oct. 19, 1909		"	Non support of children	10 4
Townsend, John	47	July 10, 1908	dis. Jan. 25	"	Drunk	3 4
Thornton, Henry	43	Feb. 6, 1909	abs. Feb. 27	"	"	3 1
Thornton, Henry	43	Aug. 9, 1909	dis. Oct. 18	Grantham	"	10 1
Tellor, George	18	Nov. 15, 1909		Newport	"	6 5
Wakefield, Stewart	30	Dec. 3, 1908	dis. Mar. 3	Claremont	"	8 6
Young, David	38	Apr. 14, 1909	dis. June 30	"	"	11 1

Number at the almshouse Jan. 1, 1909,	42
Number received during year,	27
	—
	69
Number discharged during year,	24
Number of deaths,	5
Number at almshouse at close of year,	40
	—
	69
Number of boarders,	2
Number of prisoners,	53

Inventory of Sullivan County Farm

Dec. 31, 1909

Real estate,	\$40,000 00	
Wood and timber on Eastman lot,	400 00	
Wood and timber on Quimby lot,	200 00	
Electric light line,	1,600 00	
	\$42,200 00	

Personal Property

Live stock,	\$3,391 50	
Produce and provisions,	3,175 60	
Farming tools,	2,153 00	
Household furniture,	1,136 75	
Beds and bedding,	1,130 50	
Miscellaneous,	3,185 00	
Cloth, boots, shoes and clothing,	700 00	
	14,872 35	

Inventory of Personal Property Dec.

31, 1908,	\$15,043 75	
Paid for insurance,	482 50	
Amount of orders drawn on Treas.,	6,150 00	
Balance in hands of Supt. Dec. 31,		
1908,	335 97	
	\$22,012 22	

Inventory, Dec. 31, 1909,	\$14,872 35	
Balance in hands of Supt., Dec. 31,		
1909,	201 24	
	\$15,073 59	

Balance against the farm, \$6,938 63

The total number of weeks board for 1909 is 3,007. The balance against the farm is \$6,938 63. Dividing this amount by the number of weeks board it gives \$2.30 plus; as the average cost per week for board, clothing and medical attendance at Sullivan County Almshouse for the year 1909.

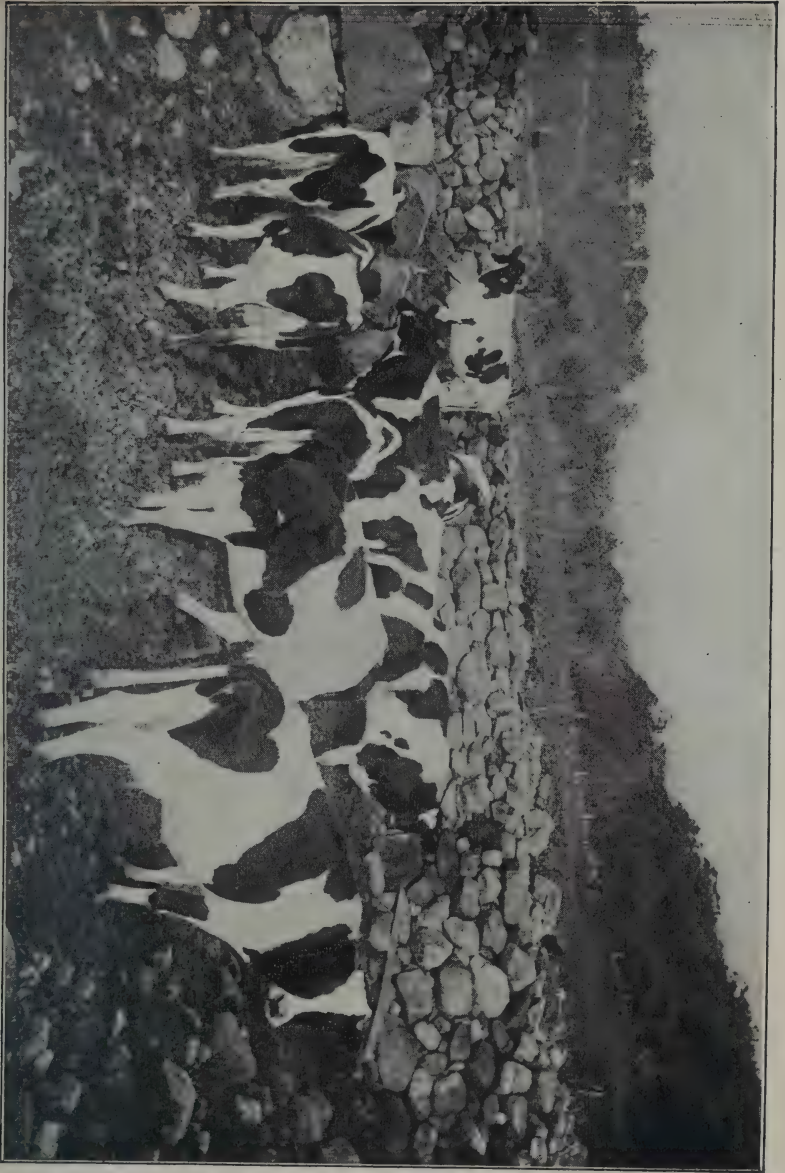

PART OF HERD OF HOLSTEIN COWS

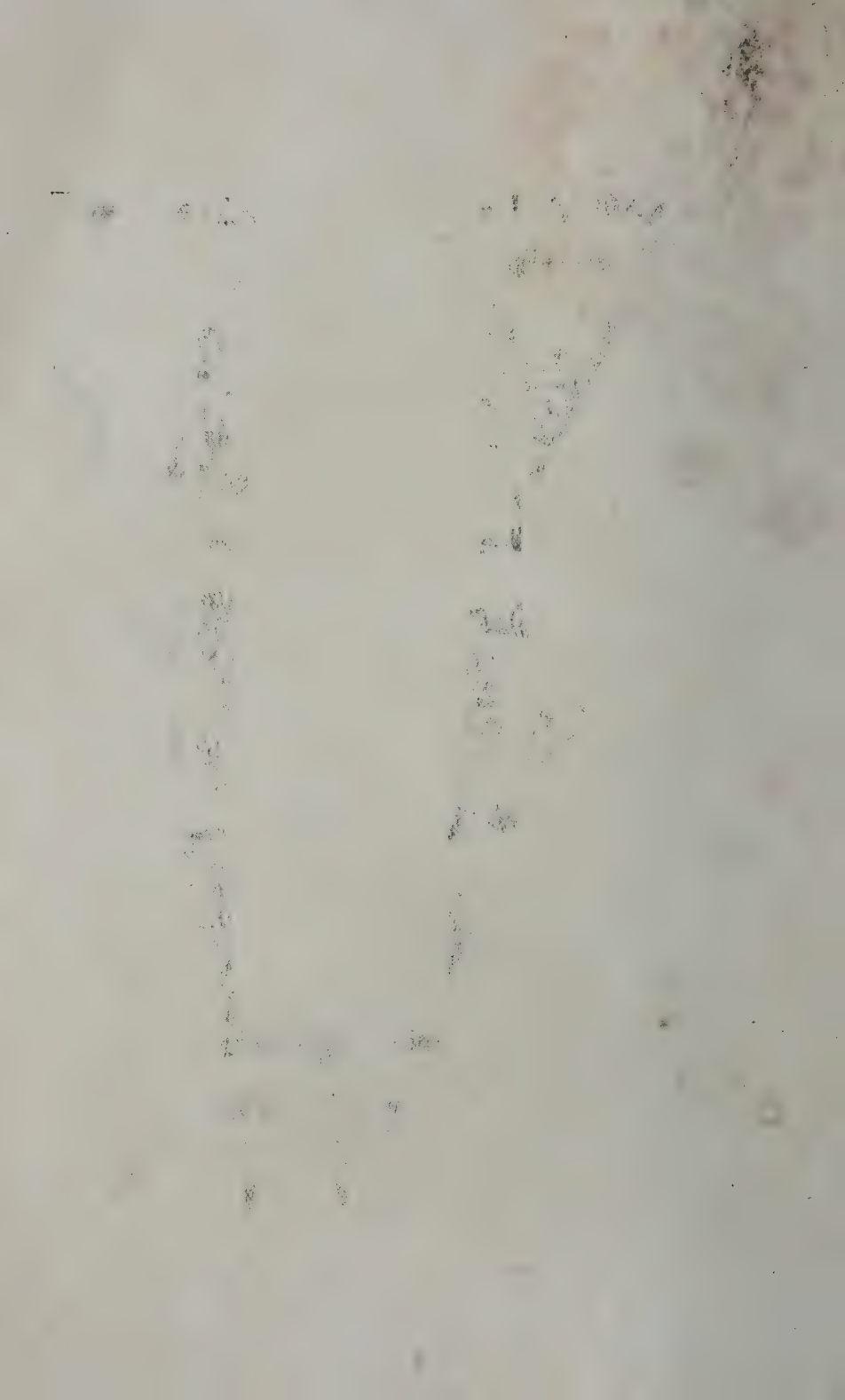

Physician's Report

To the Commissioners of Sullivan County:

In accordance with custom I herewith submit my report as Physician to Sullivan county almshouse for the year ending December 31, 1909:

There has been a very small amount of sickness among the inmates during the year, and we doubt very much if so large a number of aged and infirm people could be kept in so good a degree of health if cared for in private families. Too much cannot be said in favor of the sanitary conditions as they now prevail at the farm; the water supply is pure and abundant; the buildings are connected with an adequate sewer; the floors, household furnishings and clothing are kept scrupulously clean; and this with well cooked, wholesome food, which is always supplied in abundance, helps to bring about a general condition of good health.

This year the buildings, including the barns, have been wired and are now lighted by electricity. By thus doing away with lamps a great improvement has been made both for convenience and safety from fire.

There have been five deaths, four due to some chronic disease and one accidental. The inmates, although perhaps not always pleased with their lot, have only words of praise for the officers in charge and a general state of happiness prevails.

Respectfully submitted,

EMERY M. FITCH, M. D.

Claremont, N. H., Dec. 31, 1909.

Chaplain's Report

North Charlestown, N. H., Feb. 1, 1910.

To the Honorable Board of Commissioners of Sullivan County:

Gentlemen:—

I have attended to my duties as Chaplain during the year, holding services once in two weeks, preaching the gospel of comfort and consolation. The services have been well attended and much appreciated.

I have attended two funerals during the year.

The Commissioners have the best interests of the institution at heart and are doing all in their power to make it a place of comfort and convenience for the inmates.

Christmas exercises were held and much enjoyed by all present.

The Superintendent and wife, Mr. and Mrs. O. A. Putnam, are certainly the right people for the place. They and their able assistants are doing everything for the physical and spiritual welfare of those in their care.

I have been kindly and courteously treated by everyone connected with the institution, for which I am profoundly grateful.

Respectfully submitted,

REV. C. T. MATTHEWS,

North Charlestown, N. H.

Solicitor's Report

From December 31, 1908, to April 1, 1909

During my unexpired term from Dec. 31, 1908, to April 1, 1909, no cases of any kind were prosecuted by me in behalf of the county, and no fines, costs or moneys belonging to the county were paid to me during this period.

At the expiration of my term of office no civil cases were pending in which the county was a party, and the criminal docket was clear of all cases so far as prosecutions are concerned.

Respectfully submitted,

F. O. CHELLIS, Solicitor.

From April 1st to December 31st, 1909, 30 criminal prosecutions were instituted for the following offenses, viz:

Twelve for violation of liquor laws, resulting in one indictment filed; one escape to parts unknown; two paid fine and costs of prosecution for first offense; one jail sentence; one trial by jury and acquittal; five searches, nothing found; and one, a woman, allowed to leave town.

Three violations of Sunday laws—all paid fine and costs.

Six assaults—two discharged; two paid fine and costs; one escape; and one bound over.

One adultery—no indictment found.

One abandonment of child.

One threatening letter—sent to federal prison at Atlanta, Ga.

Ten juvenile offenders, subject of three complaints—put under care of probation officer.

One larceny—three years at industrial school.

One bawdy house keeper—allowed to leave town.

One false pretenses—discharged.

These crimes and offenses were committed in the towns of Claremont, Acworth, Newport, Charlestown, Cornish and Unity.

One indictment was found at the May term and filed, and the docket cleared of all continued cases.

Two indictments were found at the November term. One was filed, and the other, a liquor case, tried and acquitted.

No civil suits in which the county is a party are pending, and no fines, costs or other moneys belonging to the county have been paid to me as the statute provides.

The difficulty of enforcing the liquor laws is notorious and conceded. This condition will continue until the preponderance of public sentiment gives its support and cooperation for their enforcement. When juries will act on their convictions unbiased by fear or favor, and when the community from which they are drawn will support and endorse that action, then and not till then can the laws hope to be enforced and vindicated.

F. H. BROWN, Solicitor.

Claremont, N. H., Dec. 31st, 1909.

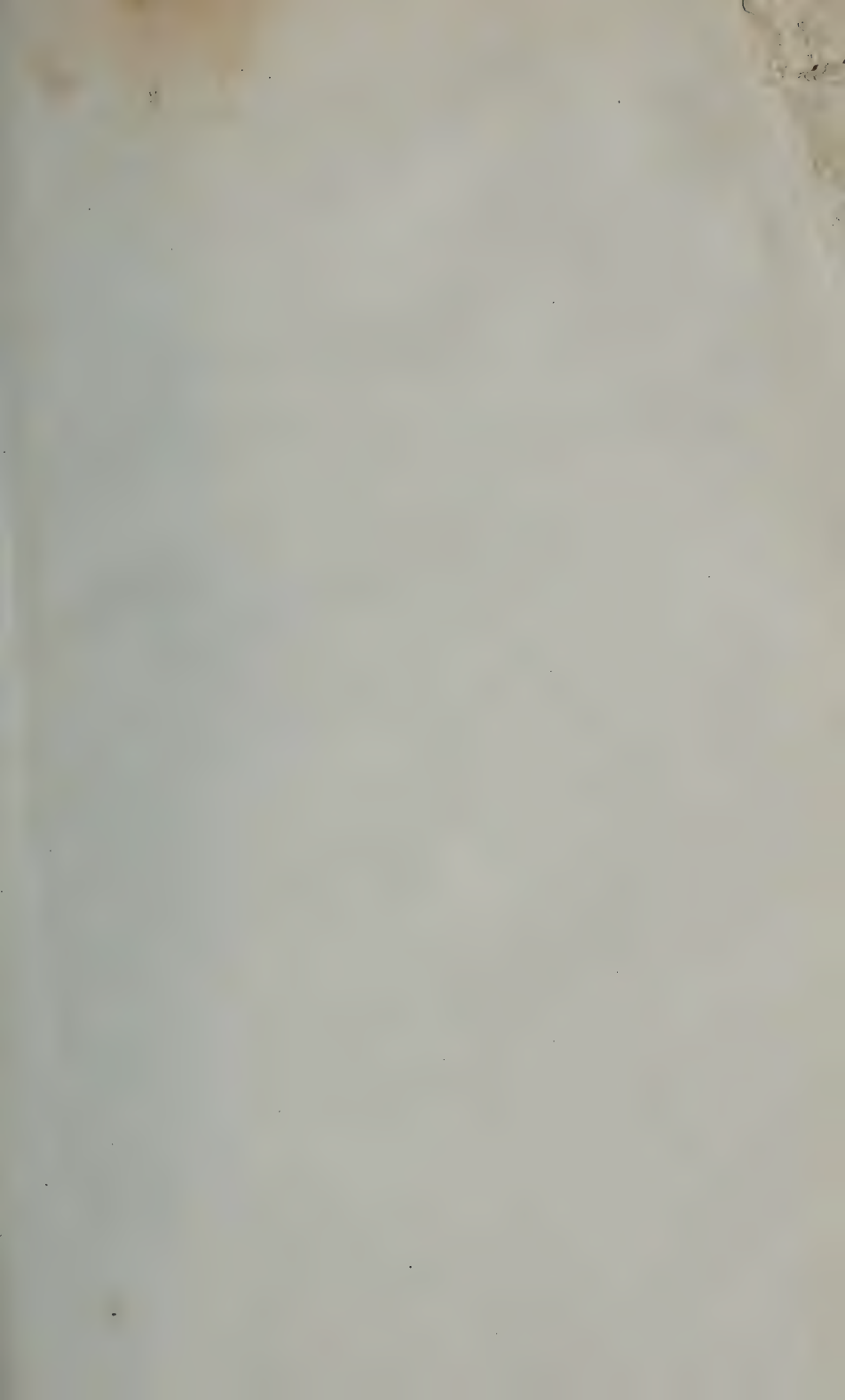

REPORT OF Clerk of Superior Court

To the Commissioners of Sullivan County:

The following is a correct statement of my accounts with said county for the year ending with the November term, 1909, as examined and approved by the Court:

May Term, 1909

	Cr.	Dr.
To allowance made by the Court,		\$500 00
25 days attendance,		75 00
recording,		51 18
entries, orders and copies in four cases on Equity docket, East- man v. Moulton &a,		15 80
cash paid for docket, \$40 00		
cash paid for postage and incidentals, 6 36		
	<hr style="width: 50px; margin-left: auto; margin-right: 0;"/>	46 36
By 77 entries (1 misentry),	\$ 68 40	
2 jury fees,	10 00	
dockets sold,	12 00	
county order,	597 94	
	<hr style="width: 50px; margin-left: auto; margin-right: 0;"/>	<hr style="width: 50px; margin-left: auto; margin-right: 0;"/>
	\$688 34	\$688 34

November Term, 1909

County	Cr.	Dr.
To one-half allowance by the Court,		\$500 00
10 days attendance,		30 00
recording,		88 15
paid May term 1909 dockets, additional,	\$5 00	
paid Nov. term dockets,	40 00	
paid postage, express and other incidentals,	23 83	
		<u>68 83</u>
By 43 entries (1 misentry),	\$ 38 70	
3 jury fees,	15 00	
dockets sold,	10 00	
county order,	623 28	
	<u>\$686 98</u>	<u>\$686 98</u>

Respectfully submitted,

JOHN McCRILLIS, Clerk.

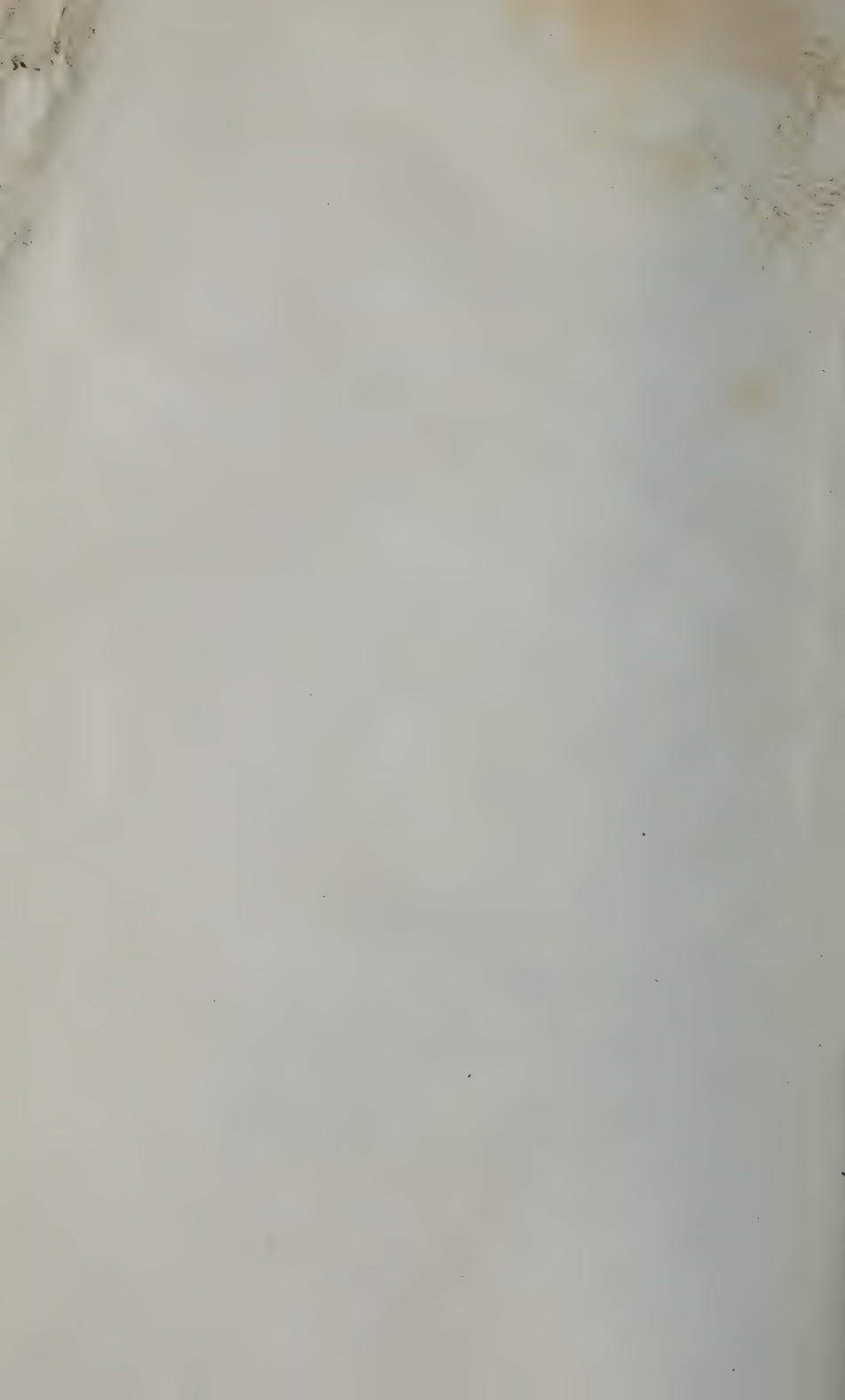

Sheriff's Report

To the Honorable Board of Commissioners of Sullivan
County:

Gentlemen:—

The following is a correct report of my account
from January 1, 1909, to April 1, 1909:

	From	To		
L. Marcus,	Jan. 1,	Mar. 31,	\$32	16
James Norton	Jan. 1,	Jan. 26,	9	30
John Carroll,	Jan. 1,	Jan. 26,	9	30
John Crowley,	Jan. 1,	Jan. 26,	9	30
John Jerard,	Jan. 1,	Jan. 12,	4	30
William Collins,	Jan. 1,	Jan. 11,	3	94
Harry Thornton,	Jan. 1,	Feb. 23,	19	30
Wilbur Thornton,	Jan. 1,	Feb. 23,	19	30
John Walsh,	Jan. 1,	Jan. 20,	7	16
Fred Durkee,	Jan. 1,	Jan. 20,	7	16
Emile Ladimer,	Jan. 1,	Jan. 20,	7	16
John Murphy,	Feb. 8,	Mar. 2,	8	22
Philip Gagnon,	Feb. 17	Feb. 26,	3	58
Charles York,	Feb. 20,	Mar. 1,	3	58
George Palmer,	Feb. 24,	Mar. 5,	3	60
James Barry,	Feb. 24,	Mar. 5,	3	60
James Kinney,	Mar. 13,	Mar. 31,	6	80
John Johnson,	Mar. 12,	Mar. 31,	7	16
Henry Taylor,	Mar. 27,	Mar. 31,	1	80
			\$166 72	

Turn Keys

James Norton,	\$ 50
John Carroll,	50
John Crowley,	50
John Jerard,	50
William Collins,	50
John Walsh,	50
Fred Durkee,	50
Emile Ladimer,	50
Harry Thornton,	50
Wilbur Thornton,	50
John Murphy,	1 00
Philip Gagnon,	1 00
Charles York,	1 00
George Palmer,	1 00
James Barry,	1 00
James Kinney,	50
John Johnson,	50
Henry Taylor,	50
	<hr/>
	\$11 50

Miscellaneous

One linoleum,	\$7 00
One wringer,	1 75
Two brooms,	70
One mop handle and pail,	25
	<hr/>
	\$9 70

Recapitulation

Amount of board bill,	\$166 72
Amount of key fees,	11 50
Sundries,	9 70
	<hr/>
	\$187 92
Amount of checks received,	\$187 92

Respectfully submitted,

E. H. KING, Jailor.

E. H. King, six months salary from Oct. 1st, 1908, to April 1st, 1909,	\$100 00
Check received to balance,	\$100 00

Respectfully submitted,

E. H. KING, Sheriff.

To the Commissioners of Sullivan County:

The following is a correct statement of my accounts with the said county ending December 31st, 1909, as examined and approved by the Court:

May Term

Rev. Lawrence Amor, services as chaplain,	\$ 2 00
James W. Davidson, sheriff, 25 days attendance,	75 00
James W. Davidson, travel,	2 88
John H. Glynn, deputy, 14 days attendance,	42 00
John V. Gunnison, deputy, 6 days attendance,	18 00
C. H. Magown, deputy, 4 days attendance,	12 00
" " travel,	1 44
L. W. Harrington, deputy, 2 days attendance,	6 00
" " travel,	1 92
Newport House, 24 meals for jurors,	15 00
Phenix Hotel, 14 meals for jurors,	7 00
	<hr/> \$183 24

November Term

Rev. W. F. Ineson, services as chaplain,	\$ 2 00
James W. Davidson, sheriff, 10 days attendance,	30 00
" " travel,	2 88

John H. Glynn, deputy, 7 days attendance,	21 00
John V. Gunnison, deputy, 2 days attendance,	6 00
C. H. Magown, deputy, 5 days attendance,	15 00
" " travel,	1 44
Newport House, 27 meals for jurors,	20 25
Phenix Hotel, 13 "	6 50
	<hr/>
	\$105 07

Respectfully submitted,
 JAMES W. DAVIDSON, Sheriff.

Jailor's Report

To the Board of Commissioners of Sullivan County:

Gentlemen:— The following is a correct statement of my account from Apr. 1st, 1909, to Dec. 31st, 1909:

	From To	
L. Marcus,	Apr. 1, May 11,	\$14 66
Henry Taylor,	Apr. 1, May 12,	15 02
John Johnson,	Apr. 1, Apr. 8,	2 86
James Kinney,	Apr. 1, Apr. 8,	11 08
William Hall,	Apr. 17, May 17,	11 08
Alfred White	Apr. 17, May 17,	11 08
William H. Lynch,	June 5, July 17,	15 38
John J. Horn,	June 14, July 22,	13 94
Edward Donnelly,	July 28, Aug. 5,	3 24
Richard Howe,	Aug. 9, Aug. 13,	1 80
Benjamin Silver,	Aug. 9, Aug. 9,	36
Emil Wilson,	Aug. 22, Nov. 11,	29 32
Thomas Donohue,	Sept. 22, Oct. 24,	11 80
Herman Jackson,	Sept. 29, Dec. 13,	27 18
Burt Burroughs,	Sept. 29, Dec. 13,	27 18
George Thornton,	Nov. 9, Dec. 15,	13 22
Charles Howe,	Nov. 9, Dec. 15,	13 22
John Driscoll,	Nov. 9, Dec. 15,	13 22
Paul LaCass,	Nov. 30, Dec. 27,	10 02
		\$277 48
	Turn Keys	
L. Marcus,		\$ 50
Henry Taylor,		50
John Johnson,		50

James Kinney,	50
William Hall,	1 00
Alfred White,	1 00
William H. Lynch,	1 00
John J. Horn,	1 00
Edward Donnely, two counts,	2 00
William McCarty,	1 00
Richard Howe,	1 00
Benjamin Silver,	1 00
Emil Wilson,	1 00
Thomas Donohue,	1 00
Herman Jackson,	1 00
Burt Burroughs,	1 00
George Thornton,	1 00
Charles Howe,	1 00
John Driscoll,	1 00
Paul LaCass,	1 00
	<hr/>
	\$19 00

Miscellaneous

Clothing for prisoners,	\$1 45
Freight and cartage,	75
Three electric light globes,	54
Three brooms,	85
Laundry bill,	5 10
Mop stick,	15
Sharpening lawn mower,	1 00
Soap,	75
Stationery,	20
Seven towels,	70
Drawing sand,	35
Toilet paper,	25
Medicine,	25
	<hr/>
	\$12 34

Summary

Amount of board bill,	\$277 48
Amount of key fees,	19 00
Amount for brooms and supplies,	12 34
	<hr/>
	\$308 82
Amount of checks received,	\$308 82

Respectfully submitted,

J. C. JACKMAN, Jailor.

Newport, Dec. 31, 1909.

County Treasurer's Report

Receipts

Cash on hand Jan. 1, 1909,	\$ 7,372 11
County Taxes, 1909	
Acworth,	831 48
Claremont,	10,557 30
Charlestown,	2,418 86
Cornish,	1,763 75
Croydon,	621 51
Goshen,	503 93
Grantham,	461 94
Langdon,	545 92
Lempster,	495 53
Newport,	6,509 08
Plainfield,	1,763 75
Sunapee,	2,460 85
Springfield,	613 11
Unity,	613 11
Washington,	839 88
	<hr/>
	\$31,000 00

Miscellaneous Receipts

Town of Springfield, refunded account of Charlotte Riddle,	\$ 126 00
Manchester Savings Bank, proceeds of note,	10,000 00
Elmer H. Nugent, fine,	5 00
George C. Cook, expense for children New Hampshire Orphans' Home,	124 00

Willis H Stearns, on account of support of children,	5 34
State License Commission, balance of 1908 license fees,	120 10
State License Commission, account of 1909 license fees,	1,573 01
Bert LaClair, fine,	1 00
Town of Newport, refunded for pauper expense,	10 00
County of Hillsborough, support of Sarah Dustin,	104 00
	<hr/>
	\$12,068 45

Disbursements

Support of Poor Not at Farm

Paid Town of	Dep. Soldiers	Paupers
Acworth,	\$ 96 61	\$ 315 45
Charlestown,		349 72
Claremont,	1,279 76	6,197 62
Cornish,		229 40
Croydon,	17 25	57 65
Goshen,	104 00	8 65
Grantham,		46 45
Lempster,		
Langdon,		192 65
Newport,	457 41	1,399 96
Plainfield,	23 00	265 85
Springfield,	183 85	203 51
Sunapee,		41 30
Unity,		50 83
Washington,		211 58
	<hr/>	<hr/>
	\$2,161 88	\$9,570 62

Miscellaneous Expenses Not at Farm

W. H. Eaton, care of Irving Eaton at Enfield,	\$ 78 00
H. C. Sanders, medical attendance for county charges,	300 00
Wilson & Root, clothes for Sylvanus Olney,	3 00
M. F. Pellerin, shoes for Sylvanus Olney,	2 50
H. C. Sanders, M. D., examination of Dana Moody,	3 00
G. W. Karr, conveying Edward Donnely to N. H. State Hospital,	9 15
N. H. State Hospital, board of Walter Cooper,	33 32
G. A. Rowell, burial of Ruth Stearns,	15 00
O. A. Putnam, expense conveying county poor,	12 78
O. A. Putnam, expense conveying Lenora Lord to her home,	9 58
Mary Hitchcock Memorial Hospital, care of Mrs. George Still,	42 00
H. B. Glidden, supplies in Farr case,	75
	<hr/>
	\$509 08

Children Not at Farm

Angell Brothers, clothing for Herbert Bythrow,	\$ 5 45
C. H. Weed & Co., supplies for Fred Clow,	2 15
George E. Quimby, supplies for Belle Clow,	1 50
“ “ Maude Clow,	4 02
Paul Desautelle, board and care of Eveline Desautelle,	18 00
W. W. Partridge, board and care of Bertie Lord,	30 00
Mrs. Homer Anderson, board and care of Charlotte Morgan,	51 60

George E. Quimby, goods for Charlotte Morgan,	1 00
C. H. Weed & Co., goods for Charlotte Morgan,	8 87
Mrs. Frank Tebo, board and care of Marie Morgan,	20 00
Mrs. Frank Tebo, board and care of Lizzie Morgan,	21 35
Mrs. F. B. Clark, board, care and clothes for Harry Purmort,	79 40
Mrs. Arthur Hartford, board, care and clothes for Clifford Roys,	109 87
Mrs. Fred Smith, board, care and clothes for Ruth Stearns,	52 82
L. H. Colby, use of teams account of Ruth Stearns,	4 00
W. E. Clark, M. D., medical attendance of Ruth Stearns,	11 00
Mrs. Sarah Southworth, board, care and clothes for Garland Stearns,	70 90
Mrs. George R. Sanborn, board, care and clothes for Maud Stearns,	56 00
C. H. Weed & Co., shoes for Maud Stearns,	75
E. A. Purington, board, care and clothes for Richard Smith,	79 10
Mrs. Evelyn A. Eastman, board and care of Herbert Swan,	60 69
Wilson & Root, clothing for Herbert Swan,	12 95
C. H. Weed & Co., supplies and shoes for Herbert Swan,	9 45
M. S. Fletcher, board, care and clothes for Arthur Thornton,	75 10
Edwin S. Wharton, board, care and expense for Johnnie Wright,	29 00
Levi A. Smith, board and care of Robert Wright,	30 00

Richard H. Bacon, clothing and shoes for Robert Wright,	4 25
	<hr/> 849 22

Maintenance of County Farm

O. A. Putnam, orders drawn by Commis- sioners,	\$6,150 00
George T. Stockwell, insurance county farm buildings,	100 00
Fred T. Pollard, insurance on county farm buildings,	50 00
S. Richardson, insurance on county farm buildings,	60 00
E. S. Barnes & Son, insurance on county farm buildings,	135 00
R. J. Merrill, insurance on county farm buildings,	137 50
	<hr/> \$6,632 50

New Hampshire Orphans' Home

Board and care of children,	\$911 82
Concord Orphans' Home	
Board and care of children,	\$64 00

County Officers

Ira G. Colby, services as auditor,	\$ 25 00
D. P. Goodhue, services as auditor,	25 00
E. H. King, services as sheriff,	100 00
D. C. Westgate, services as treasurer,	200 00
F. O. Chellis, services as solicitor,	150 00
J. W. Davidson, services as sheriff,	150 00
H. N. Johnson, services as treasurer,	150 00
F. H. Brown, services as solicitor,	375 00
H. C. Sanders, services and expenses as com- missioner,	368 44

S. N. Ball, services and expenses as commissioner,	348 00
G. W. Buss, services and expenses as commissioner,	313 50
John McCrillis, services and cash paid out less cash received as per report,	1,221 22
J. W. Davidson, services as sheriff and deputy fees May term,	183 24
J. W. Davidson, services as sheriff and deputy fees Nov. term,	105 07
	<u>3,714 47</u>

Debt and Interest

Sugar River Savings Bank, interest on notes for \$15,000,	\$750 00
Manchester Savings Bank, interest on note for \$10,000,	198 89
Maria H. French, interest on note for \$2,000,	80 00
Town of Washington, interest for 18 months on note for \$2,500,	150 00
Manchester Savings Bank, note paid,	10,000 00
	<u>\$11,178 89</u>

Jail Expenses

E. H. King, board and expenses on account of prisoners:

For month of January,	\$ 94 86
" February,	48 34
" March,	35 02
For supplies,	9 70

J. C. Jackman, board and expenses on account of prisoners:

For month of April,	39 16
“ May,	23 70
“ June,	16 38
“ July,	16 88
“ August,	26 70
“ September,	27 60
“ October,	53 40
“ November,	55 90
“ December,	38 06
For supplies,	12 34
Newport Electric Light Co., lighting,	73 85
Newport Water Works, water rent,	15 00
N. E. Tel. & Tel. Co., telephone,	13 78
Fred Gamash, shoes for prisoners,	15 40
Elwin F. Reed, wood,	9 00
Barker Clothing Co., clothes for prisoners,	16 25
F. P. Claggett, M. D., medical attendance of prisoners,	14 50
A. Allen, concreting around jail buildings,	85 00
C. L. Howe, insecticide,	9 00
J. C. Jenot, copper valley and slating,	11 00
F. A. Robinson, coal,	326 03
J. C. Jackman, supplies and building fence,	5 75
Farmer Brothers, wood,	8 00
F. P. Rowell, supplies and fence posts,	12 25
John McCrillis, insurance,	17 50
Angell Brothers, clothing for prisoners,	4 90
Lovell's Drugstore, supplies,	35
Nourse Hardware Co., supplies and repairs,	65 62
	<hr/>
	\$1,201 22

Court House

Newport Water Works, water rent,	\$ 40 00
Newport Electric Light Co., lighting,	116 49
C. F. Pike, janitor service,	152 32

J. M. Kendall, thermostat for furnace,	30 00
A. Allen, one-half expense concreting around court house,	123 04
C. L. Howe & Co., disinfectant,	9 00
J. C. Jenot, repairing roof,	4 50
F. A. Robinson, coal,	59 89
John McCrillis, insurance,	67 50
F. T. Pollard, insurance,	67 50
Nourse Hardware Co., supplies and repairs,	54 54
N. E. Tel. & Tel. Co., telephones for county offices,	77 09
	<hr/>
	\$801 87

Court Expense

Grand jurors, pay roll May term,	\$ 81 12
Petit jurors, pay roll May term,	373 68
Grand jurors, pay roll Nov. term,	83 16
Petit jurors, pay roll Nov. term,	294 96
Robert J. Merrill, stenographer,	172 33
C. B. Hildreth,	25 00
E. G. Eastman, expense in liquor cases,	478 18
Pay roll, State vs. Clark,	1 13
“ “ Leslie,	10 70
“ “ Nash,	10 34
“ “ Thornton,	5 34
“ “ Kimball,	5 17
“ “ Brown,	12 00
“ “ Harriman,	16 50
“ “ Belknap,	9 58
“ “ St. George,	2 79
“ “ Clow,	3 23
“ “ Eaton,	20 65
“ “ Androski,	3 12
“ “ Silva,	6 53
“ “ Marcott,	2 86
“ “ Bowker,	2 37

“	“	Barlow,	22 22
“	“	Sylvester,	10 42
“	“	Gassett,	13 00
“	“	Keniston,	11 64
“	“	McCarty,	39 10
“	“	Cook, Fred,	16 60
“	“	Swan, Willard,	24 78
“	“	Matoon,	8 00
“	“	King,	4 00
“	“	Patten,	8 19
“	“	Rivers,	6 00
“	“	Barton,	15 00
“	“	Anderson, Tony,	5 10
“	“	Reynolds, Patsy,	4 64
			<hr/>
			\$1,809 32

Medical Referee

H. C. Sanders, M. D., case of	Lila S. Whitcomb,	\$6 80
“	H. P. McCauley,	5 06
“	Josiah Sleeper,	5 60
“	David Andrews,	7 40
“	Jackson B. Eastman,	5 06
“	Henry M. Putney,	5 06
“	Jerry Lapan,	6 20
		<hr/>
		\$41 18

Miscellaneous Expense

Town of Claremont, one-half rent of probate office,	\$ 87 50
F. P. Huntley, use of teams,	17 25

George W. Buss, telephone bill 1908 for tolls,	5 38
Francis L. Quimby, wood and timber Richards lot,	400 00
Fay, Thompson & Fay, printing notices,	6 00
Claremont Advocate, printing reports,	273 50
John H. Glynn, teams to county farm and to Grantham,	13 75
Republican Champion, printing for county offices,	79 50
E. M. Kempton, stamps and supplies for probate office,	38 30
Benj. D. Benson & Son, books for register of deeds,	54 00
F. W. Young, teams to county farm,	5 00
H. C. Sanders, supplies and cash paid for telephone tolls,	24 30
Hurd & Bronson, supplies for clerk of court's office,	75
Lovell's drugstore, supplies for county offices,	40 90
L. N. Wheelock, expense of pole line and wire from Claremont to county farm for lighting buildings,	1,600 00
John McCrillis, return of divorce cases,	2 00
Rumford Printing Co., books for probate office,	19 75
W. A. Hesseltine, wiring buildings at county farm,	551 77
George A. Heath, painting buildings at county farm,	220 14
Rand, Ball & King Co., paint and oil for painting county farm buildings,	151 26
F. H. Brown, investigating liquor cases,	105 50
Albert L. Hall, recopying indexes,	97 91
G. A. Rowell, one-third use telephone for two years,	16 67

N. E. Tel. & Tel. Co., telephone for F. O. Chellis, county solicitor,	12 70
N. E. Tel. & Tel. Co., telephone for F. H. Brown, county solicitor,	31 00
E. H. King, serving injunction notices in liquor cases,	14 80
Town of Sunapee, expense of pauper case 1908,	4 00
Mrs. George A. Sanborn, care of Stearns child,	7 50
	<hr/>
	\$3,881 13

Summary

Receipts

Cash on hand Jan. 1, 1909,	\$ 7,372 11	
County tax for 1909,	31,000 00	
Miscellaneous receipts,	12,068 45	
	<hr/>	\$50,440 56

Disbursements

Dependent soldiers and families,	\$2,161 88	
Poor not at farm,	9,570 62	
Miscellaneous expenses not at farm,	509 08	
Children not at farm,	849 22	
Maintenance at farm,	6,632 50	
New Hampshire Orphans' Home,	911 82	
Concord Orphans' Home,	64 00	
County officers and expenses,	3,714 47	
Debt and interest,	11,178 89	
Jail expenses,	1,201 22	
Court house,	801 87	
Court expense,	1,809 32	
Medical referee,	41 18	
Miscellaneous expenses,	3,881 13	
Cash on hand Jan. 1, 1910,	7,113 36	
	<hr/>	\$50,440 56

Respectfully submitted,

H. N. JOHNSON, County Treasurer.

Auditors' Report

Newport, N. H., January 21st, 1910.

We hereby certify that we have examined the accounts of the county commissioners, superintendent of the county farm and the county treasurer for the past year, also the bills, vouchers and payments named therein, and find them correctly cast and well vouched; that the sums charged therein for articles purchased are according to the market value, and we believe such articles have been used for the benefit of the county.

IRA G. COLBY, } County
DAVID P. GOODHUE. } Auditors.





