

ANNUAL REPORT
OF THE
COMMISSIONERS
TREASURER

AND
OTHER OFFICERS OF

Sullivan County

FOR THE YEAR ENDING DECEMBER 31st

1908

CLAREMONT, N. H. :
THE ADVOCATE PRESS,
1909.



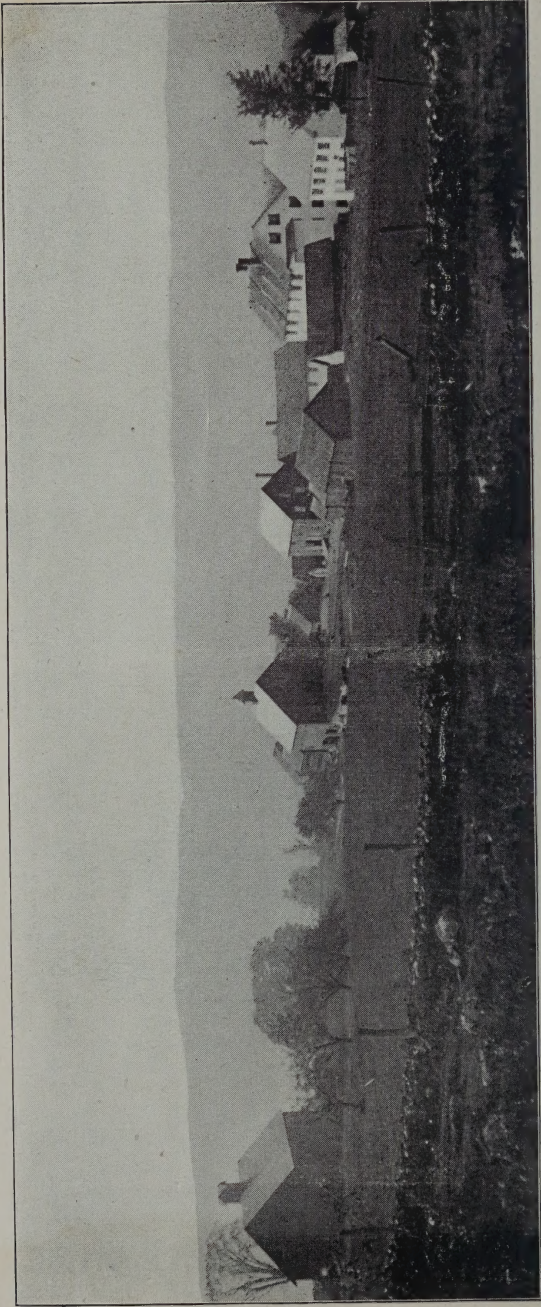

SULLIVAN COUNTY FARM BUILDINGS

ANNUAL REPORT
OF THE
COMMISSIONERS
TREASURER

AND
OTHER OFFICERS OF

Sullivan County

FOR THE YEAR ENDING DECEMBER 31st

1908

CLAREMONT, N. H.:
THE ADVOCATE PRESS,
1909.

Commissioners' Report

To the Citizens of Sullivan County:

We herewith submit a report of the financial condition and business affairs of the County, together with the reports of the respective County officers for the year ending Dec. 31, 1908.

COUNTY FARM.

Mr. and Mrs. O. A. Putnam still continue in charge of the Almshouse and House of Correction and we believe are doing all in their power to provide for the wants and supply the needs of those committed to their care.

The superintendent's report shows that the farm has produced good crops during the year, and improvements have been made about the buildings in the shape of new steel ceilings for the kitchen, dining room and smoking room, and the interior of the main building painted.

Modern iron fire escapes have been erected on the south side and east end of the main building connecting with each floor, in both the men's and women's wards.

The water system constructed during the year 1907 has proved very satisfactory, furnishing a plentiful supply for all purposes during the unusual drouth of the past season.

FINANCIAL.

The total expense of caring for the prisoners at the jail for 1908 has been \$1,341.70 as compared with \$927.32 in 1907, an increase of \$414.38.

The expense for the support of paupers, dependent soldiers and children for the year 1908 has been \$22,794.-68 against \$17,075.49 for the year 1907.

Paupers Not at County Farm

PAID TOWN FOR SUPPORT OF PAUPERS, 1908.

	MAY TERM	NOV. TERM
Acworth,	\$ 140 50	\$ 194 50
Charlestown,	144 09	123 50
Claremont,	3,226 77	2,882 13
Cornish,	302 62	78 57
Croyden,	35	52 78
Goshen,	114 75	
Grantham,		
Lempster,	511 72	
Langdon,	379 25	120 50
Newport,	898	562 49
Plainfield,	205 94	315 08
Springfield,	198 88	171 88
Sunapee,	56 52	
Unity,	9 04	74 27
Washington,	150 79	85 00
	<hr/>	<hr/>
	\$ 6,373 87	\$ 4,660 70

PAID TOWNS FOR AID TO DEPENDENT SOLDIERS, 1908.

	MAY TERM	NOV. TERM
Acworth,	\$ 42 55	\$ 40 40
Charlestown,		
Claremont,	493 98	572 49
Cornish,		

Croydon,	\$ 30	\$ 2 50
Goshen,	26	26
Grantham,		
Lempster,		
Langdon,		
Newport,	306 94	265 96
Plainfield,	3 15	26
Springfield,	69 45	74 49
Sunapee,		4
Unity,		
Washington,		
	<hr/>	<hr/>
	\$ 942 37	\$ 1,011 84

PAID FOR SUPPORT OF CHILDREN IN FAMILIES, 1908.

Bythrow, Herbert, at Geo. Baker's, Lempster,	\$ 38 07
Cutts, Edith, at Ada L. Moody's, Lempster,	47 70
Desautel, Eveline, at Paul Desautel's, Claremont,	35 98
Dalton, John, at E. W. Pike's, Goshen,	7 45
Lord, Bertie, at W. W. Partridge's, Croyden,	31 50
Morgan, Marie, at Frank Tebo's, Unity,	42 92
Morgan, Lizzie, at Frank Tebo's, Unity,	42 92
Morgan, Charlotte, at Homer Anderson's Unity,	43 91
Masey, Almon, Newport,	50
Purmort, Harry M., Mrs. F. B. Clark, Meriden,	34 50
Root, Perley, Mrs. Frank Tebo's, Unity,	1 75
Roys, Clifford, Mrs. Arthur Hartford, Claremont,	85 50
Swan, Herbert, Mrs. E. Eastman, N. Charlestown,	64 51
Smith, Richard, at Eben Purington's, Newport,	78 35
Stearns, George A. Sanborn's, Claremont,	5 00
Thornton, Arthur, M. S. Fletcher's, Newport,	70 40
Wright, Robert, at Levi Smith's, Unity,	54 15
Wright, Johnnie, at J. B. Tracy's, Acworth,	32 40
	<hr/>
	\$ 717 51
Paid N. H. Orphans' Home,	\$ 813 07
Paid Mercy Home,	25 00

MISCELLANEOUS ORDERS DRAWN FOR SUPPORT OF PAUPERS
AND SOLDIERS, 1908.

Mrs. Frank C. Foster for supplies for Laura Robinson,	\$ 20 00
O. A. Putnam, expenses taking Mary E. Brad- bury to N. H. State hospital,	4 10
O. A. Putnam, expense paid for Carrie Pratt,	2 95
C. H. Plympton, board and care of Frederick Williams,	88 50
H. C. Sanders, M. D., medical attendance, County charge,	7 00
W. H. Eaton, care of Irving Eaton at En- field,	65 25
Town of Langdon, cash paid account Jerry St. John,	4 00
E. M. Megrath, cash paid account Jerry St. John,	3 50
E. H. King, expense taking George Hasselton to farm,	10 00
A. L. Marden, medical attendance Charles Burbank,	6 00
Elmer D. Goodwin, expense of burial of Robert Ashley,	33 90
E. P. Cushman, M. D., medical attendance, Fred Chambers,	50 00
Robert H. Brooks, M. D., medical attendance, Joseph Robinson,	30 00
H. C. Sanders, M. D., services attending Clare- mont County poor,	300 00
New Hampshire State hospital, traveling ex- pense, Mary E. Bradbury,	1 35
Town of Claremont, cost in Hart case,	2 54
	\$ 629 09

FINANCIAL STATEMENT.

Notes outstanding Dec. 31, 1908.

Citizens National bank, @ 5c.,	\$ 15,000 00
Town of Washington, @ 4 p. c.,	2,500 00
Mrs. Maria H. French, @ 4 p. c.,	2,000 00
	<hr/>
	\$ 19,500 00
Cash in treasury,	\$ 7,372 11
Cash in hands of superintendent,	335 97
	<hr/>
	7,708 08
Net indebtedness of County, Dec. 31, 1908,	\$ 11,791 92

INVENTORY OF PROPERTY OF SULLIVAN COUNTY.

COUNTY FARM.

Real estate,	\$ 40,000 00
Personal property,	15,043 75
Standing wood on Eastman farm,	400 00
	<hr/>
	\$ 55,443 75

COURT HOUSE.

Real estate,	\$ 20,000 00
Law books,	700 00
Office furnishings,	600 00
	<hr/>
	\$ 21,300 00

JAIL.

Real estate,	\$ 22,000 00
Personal property,	300 00
	<hr/>
	\$ 22,300 00
Total valuation county property,	\$ 99,043 75

RECAPITULATION.

Amount paid for support of paupers in towns,		\$ 11,034 57
Dependent soldiers in town,		1,954 21
Paupers and soldiers not at farm,		629 09
New Hampshire Orphans' Home,		813 07
Children in families,		717 51
Balance against the farm,		7,970 37
Mercy Home,		25 00
		<hr/>
		\$ 23,143 82
Deduct amount paid by Hillsboro County, support Sarah Dustin,	\$ 104 00	
Hillsboro County, account Gilbert Chambers,	21 50	
Amount received from Cheshire County, Jerry St. John,	7 50	
From Rockingham County, care Kimball family,	71 41	
Town of Claremont, refunded on account Mrs. Joseph Rodier,	4 00	
Town of Springfield, refunded on account Mrs. Charlotte Riddle,	66 00	
Geo. C. Cook, board children at N. H. Orphans' Home,	58 50	
F. J. Farr, board child at N. H. Orphans' Home,	16 23	
	<hr/>	349 14
Total cost supporting poor for 1908,		<hr/> \$ 22,794 68

We hereby certify that there were no outstanding bills against the County of Sullivan on Jan. 1st, 1909, which have been presented to us for payment and that all orders issued by us have been paid by the treasurer excepting Order No. 172, town of Suna-

pee, \$ 4 00

Order No. 241, town of Wash-
ington, 50 00

Respectfully submitted,

HENRY C. SANDERS, } Commissioners
SUMNER N. BALL, } of
GEORGE W. BUSS, } Sullivan County.

Superintendent's Report

To the Board of Commissioners of Sullivan County:

I herewith submit my yearly report of the Sullivan County farm.

Although a poor year for crops, there have been more than an average.

Many repairs have been made for cleanliness and comfort of the inmates.

I wish to thank Rev. C. T. Matthews, our chaplain, and the W. C. T. Union and all who in any way have contributed fruit, candy and Christmas gifts for the comfort and pleasure of the inmates.

Dr. A. L. Marden, of Claremont, having served the county in the most efficient manner for sixteen years, resigned his position on account of ill health. His place was filled by Dr. Emery M. Fitch, to whom much credit is due.

In closing my report, I wish to thank the Commissioners for the kindness and aid they have given us the past year, and the employes for their part in helping care for the work, as we realize the importance and need of good and faithful help.

Respectfully submitted,

O. A. PUTNAM, Supt.

LIVE STOCK ON THE FARM December 31, 1908.

4 horses
4 oxen
28 cows
2 bulls
9 two-year-old heifers
1 two-year-old steer
12 one-year-old heifers
11 calves
4 fat hogs
9 shotes
259 fowls

PRODUCE RAISED IN 1908.

Milk	96,174 lbs
Butter	1,807 lbs
Cream	473 cans
Poultry sold	450 lbs
Beef sold	7,122 lbs
Pork	3,797 lbs
Eggs	959 doz
Maple syrup	66 gals
Maple sugar	60 lbs
Potatoes	456 bushels
Apples	75 bbls
Cider apples	200 bushels
Beets	50 bushels
Green peas	25 bushels
Beans	15 bushels
Tomatoes	45 bushels
Sweet corn	50 bushels
String beans	15 bushels
Pears	8 bushels
Cucumbers	50 bushels

Hay	75 tons
Oat fodder	10 tons
Hungarian	5 tons
Corn fodder	15 tons
Ensilage	120 tons
Veal sold	\$74 83
Hides sold	45 88

Receipts and Expenditures for 1908

RECEIPTS

1908	JANUARY		
Jan. 1	Cash on hand	\$	48 64
12	Napoleon LaClair, fowls		2 00
20	Peter Handley, hay		10 20
22	G. W. Buss, butter		50
23	County order		1,000 00
25	Frank Abbott, leggins and rubbers		2 50
31	Frank Abbott, mittens		50
31	G. W. Buss, butter		50
31	County order		300 00
			<hr/> \$1,364 84

FEBRUARY

Feb. 8	Geo. Cram, cider apples		3 85
10	W. H. Whitmore, ice		2 00
12	John Townsend, goods		7 69
20	D. Whiting & Son, Dec. cream		62 04
22	S. N. Ball, beef		2 76
22	G. W. Buss, butter		50
22	County order		700 00
29	Moses LaClair, belts		2 00
29	D. Whiting & Son, Jan. cream		59 92
			<hr/> 840 76

209

MARCH

Mar. 3	Sumner Straw, beef	\$ 8 28	
	3 Arthur Lewis, sawdust	62	
14	S. N. Ball, beef	2 88	
14	G. W. Buss, butter	50	
21	D. Whiting & Son, cream	80 22	
25	Mr. Leonard, use telephone	25	
26	Mrs. Parker, postage stamps	12	
28	Mrs. Whipple, postage stamps	10	
28	G. W. Buss, butter	50	
28	Eldora LaClair, telephone	20	
30	Courtland Crandall, sawdust	25	
30	County order	800 00	
31	M. R. Parker, telep. and shoes	1 74	
31	C. H. Magown, syrup and eggs	29 87	
31	John Lynch, cream	1 15	
31	D. Whiting & Son, cream	85 94	
			<u>\$1,012 62</u>

APRIL

Apr. 3	J. W. Handley, eggs	39	
	8 B. Steinfield, old junk	8 38	
17	W. M. Densmore, syrup	2 00	
30	G. W. Dole, hides	15 51	
30	C. H. Magown, eggs and syrup	105 74	
30	L. H. Nichols, horse feed	37	
30	County order	800 00	
30	D. Whiting & Son, cream	32 29	
			<u>964 68</u>

MAY

May 6	Hermon Holt, labor	\$ 4 80	
	9 S. N. Ball, beef	2 40	
	9 G. W. Buss, butter	50	
	9 H. C. Sanders, eggs	36	
11	Moses LaClair, cow and calf	40 00	

14 J. E. Willis, board	\$ 3 00
14 J. E. Ellis, telephone	30
21 H. E. Tutherly, two calves	45 00
30 J. W. Handley, syrup and eggs	1 78
30 David Dickinson, board	16 00
30 County order	500 00
30 S. N. Ball, beef	1 16
30 C. H. Magown, eggs	30 24
30 E. E. Heath, horse keeping	6 00
30 G. W. Dole, calf and hides	14 78
30 D. Whiting & Son, cream	38 81
	<hr/> \$ 705 13

JUNE

June 12 W. E. Whitmore, sawdust	\$ 25
12 Michael Sullivan, cash	11 21
12 H. E. Tutherly, calf	2 00
26 Frank Gould, cutting ice	4 60
26 Frank Gould, use bull	1 00
27 G. W. Buss, butter	50
27 H. C. Sanders, eggs	1 26
27 County order	800 00
27 R. L. Densmore, potatoes	85
27 C. H. Magown, eggs	16 65
27 E. E. Heath, horse keeping	4 70
27 H. J. Densmore, old rags	1 63
30 Harry Whipple, goods	35
30 L. H. Nichols, horse keeping	6 00
30 Mrs. Lord, board of child	33 00
30 John Marcott, cash	8 00
	<hr/> \$ 892 00

211

EXPENDITURES

JANUARY

Jan. 13	W. H. Shaw and wife, labor	\$ 17 33
20	Henry & Chase, fish	5 00
20	Peter Hadley, labor	6 60
23	B. & M. railroad, freight	30
24	J. L. Dean, building refrigerator	44 00
24	O. A. Putnam, expenses	2 37
24	John Ayer, stamps	2 00
24	N. E. Tel. & Tel. Co., telephone	5 98
27	Russell & Brockway, pair horses and blankets	552 70
30	B. & M. railroad, freight	96
31	John Townsend, labor	2 00
31	C. H. Magown, kerosene oil and groceries	103 61
31	George W. Dole, pork	21 24
31	A. W. Hawkes, clothing	19 50
31	Rand, Ball & King, hardware	10 57
31	Ed. Benjamin, labor	25 00
31	M. R. Parker and wife, labor	40 00
31	O. A. Putnam and wife, labor	58 33
31	H. B. Glidden, medicines	4 10
31	Howe & Quimby, groceries	47 40
31	C. H. Weed, dry goods and shoes	35 20
31	H. W. Frost, grain and feed	208 69
31	Boynton & Ellis, paints and oils	8 52
31	J. H. Ober, transporting prisoner	1 13
		<hr/> \$ 1,222 53

FEBRUARY

Feb. 7 Frank Abbott and wife, labor	\$ 20 00
7 J. W. Hanley, labor	21 00
8 Geo. Cram, making cider and blacksmithing	5 73
8 Eldora LaClair, labor	20 00
10 Dickey's Employment Bur- eau, securing help	5 00
12 John Townsend, labor	50 00
14 Abenque Machine Co., drag saw	63 50
14 Dr. O. C. Young, tablets	5 00
15 Alexander Milne, harness re- pairs	1 50
25 M. S. Cram, labor	6 00
26 John Ayer, stamps	1 00
27 Eugene Ball, electric belts	3 00
28 N. E. Telephone Co., tele- phone	8 82
29 M. R. Parker and wife, labor	40 00
29 Ed. Benjamin, labor	25 00
29 Eldora LaClair, labor	12 00
29 Henry Stone, labor	8 00
29 O. A. Putnam and wife, labor	58 33
29 H. B. Glidden, medicines	14 12
29 Rand, Ball & King Co., goods	13 48
29 C. H. Weed & Co., goods	41 30
29 Boynton & Ellis, hardware	6 18
29 Geo. W. Dole, pork and lard	44 35
29 A. W. Hawkes, clothing	28 25
29 B. and M. railroad, freight	1 31
29 C. H. Magown, groceries	83 38

Feb. 29	Howe & Quimby, groceries	\$ 25 74
29	Henry Bascom, goods	11 66
29	H. W. Frost, feed and grain	115 37
29	D. Whiting & Son, grain	63 62
		<hr/>
		\$ 802 63

MARCH

Mar. 3	B. M. Jewett, oil and cells	\$ 6 50
3	B. & M. railroad, freight	10 87
12	Olin H. Chase, Champion	3 30
12	John Ayer, stamps	1 00
13	N. E. Telephone Co., tele- phone	5 94
13	J. H. Kiniry, sleigh and goods	62 15
13	R. G. Rossiter, lumber and work	123 79
13	Henry Stone, labor	12 00
13	Frank Small, labor	2 00
13	C. T. Matthews, chaplain	52 00
13	Harry Whipple, potatoes and pork	11 70
26	W. A. Putnam, sawdust	1 50
28	Ed. Benjamin, labor	22 50
28	Eldora LaClair, labor	16 00
30	John Ayer, stamps	1 00
31	Harry Whipple and wife, labor	14 67
31	M. R. Parker and wife, labor	40 00
31	John Harvey, night watch- man	24 50
31	D. Whiting & Son, feed and grain	103 68
31	G. A. Rowell, coffins and robes	35 00

Mar 31	Frank Small, labor	\$ 18 00
31	H. W. Frost, grain and feed	180 83
31	Rand, Ball & King Co., churn and goods	27 60
31	O. A. Putnam and wife, labor	58 33
31	American Express Co., ex- press	1 50
31	C. H. Magown, groceries	35 38
31	Bergeron & Arpin, repair harness	3 90
31	John Lynch, barrels	12 50
31	Odoomo Chemical Co., disin- fectants	22 50
31	Armour & Co., soap and powders	28 79
31	Abenque Machine Co., repairs	5 03
31	Abenque Machine Co., bal- ance account	1 40
31	Samato Barnato, labor	2 00
31	Howe & Quimby, syrup cans, etc.	20 00
31	C. H. Weed, dry goods and shoes	22 08
31	A. W. Hawkes, clothing	9 00
31	H. B. Glidden, drugs and medicines	12 03
31	Boynton & Ellis, hardware	4 83
31	F. M. Spaulding, coffins and robes	20 00
		<hr/> \$ 1,035 81

APRIL

Apr. 7	Chas. Cole, harness oil	\$ 1 25
10	James Cassidy, veterinary ser- vice	1 50

Apr 15 J. D. Ayer, stamps	\$ 1 00
16 N. E. Telephone Co., tele- phone	7 57
18 Geo. A. White, brooms	5 80
18 J. H. Carroll, freight on horse	10 00
18 J. H. Carroll, car fare	5 25
18 J. H. Carroll, meals	1 00
18 J. H. Carroll, commission	10 00
18 E. Heath and wife, labor in part	5 00
22 B. & M. railroad, freight	30
24 F. M. Miller, globes and chimneys	8 80
25 Chas. Willard, use pasture	20 00
27 O. A. Putnam, labor in part	20 00
30 Boynton & Ellis, goods	12 60
30 Geo. W. Dole, beef and pork	100 26
30 Rand, Ball & King Co., hard- ware	16 12
31 C. H. Magown, groceries	40 90
31 A. W. Hawkes, clothing	13 75
31 H. B. Glidden, drugs and medicines	9 00
31 Frost & Pierce, grain and feed	92 08
31 O. A. Putnam and wife, labor	38 33
31 Harry Whipple and wife, labor	40 00
31 E. E. Heath and wife, labor	28 34
31 W. P. Sweeney, plumbing and repairs	194 77
31 J. H. Pierce & Co., groceries	329 14
31 American Express Co., ex- press	1 75
31 L. H. Nichols, labor	3 23

216

Apr 31	Walter Hall, blacksmithing	\$ 6 30
31	S. G. Breed, beef	17 36
31	J. H. Kiniry, repair harness	2 99
31	Fay, Thompson & Fay, paper	1 00
31	John W. Burns, repairs	1 00
31	D. J. Smith, veterinary	1 00
31	John Ayer, stamps	1 00
31	D. Whiting & Son, feed and grain	30 46
		<hr/> \$ 1,078 85

MAY

May 7	Florence LaClair, labor	\$ 9 00
8	M. S. Cram, butchering	1 00
9	George W. Buss, cows	50 00
9	Roy H. Buss, eggs	2 00
12	Charles W. Easter, eggs	1 00
14	J. E. Willis, cleaning chimney	3 00
14	E. R. Taylor, nursery stock and seeds	8 25
15	O. A. Putnam, expense and car fare	11 50
15	N. E. Tel. and Tel. Co., tele- phone	5 29
23	F. L. Adams, seed corn	85
27	W. A. Putnam, lumber	9 03
30	J. W. Handley, labor	9 00
30	Albert Graham, brush	3 00
30	E. E. Heath and wife, labor	40 00
31	Harry Whipple and wife, labor	40 00
31	L. H. Nichols, labor	25 00
31	Frost & Pierce, grain and feed	243 89

May 31	Boynton & Ellis, hardware	\$ 13 60	
31	C. H. Magown, groceries	72 19	
31	Howe & Quimby, groceries	4 76	
31	Geo. W. Dole, pork and lard	36 03	
31	C. H. Weed & Co., dry goods and shoes	29 56	
31	Rand, Ball & King Co., phos- phate	59 39	
31	Henry Bascom, goods	7 96	
31	H. B. Glidden, medicines	4 85	
31	A. W. Hawkes, clothing	11 00	
31	O. A. Putnam and wife, labor	58 33	
31	D. Whiting & Son, feed and grain	5 08	
		<hr/>	\$ 764 56

JUNE

June 9	S. A. Brown, Manchester Union	\$ 5 00	
18	Flossie LaClair, labor	2 00	
20	American Express Co., ex- press	50	
20	Harry Whipple, cash paid ex- press	1 03	
20	R. L. Densmore, grass	25 00	
29	R. M. Handey, bull calf	25 00	
29	N. E. Tel. and Tel. Co., tele- phone	5 38	
30	Morrison Bros. & Prescott, dry goods	43 25	
30	W. H. Wilson, cultivator	11 00	
30	Harry Whipple and wife, labor	40 00	
30	Frost & Pierce, grain	180 70	
30	Rand, Ball & King, grass seed	33 61	

Jun 30	C. H. Magown, groceries	\$ 44 20
30	H. B. Glidden, medicine	10 50
30	Boynton & Ellis, hardware	22 81
30	C. H. Weed & Co., dry goods and shoes	62 38
30	Charles Goodwin, goods	16 15
30	O. A. Putnam and wife, labor	53 33
30	Dodge's Pharmacy, medicine	3 14
30	J. ^r H. Kiniry, repair harness	2 95
30	F. P. Huntley, horse feeds	8 00
30	Willard Howe & Co., cloth- ing	20 07
30	Howe & Quimby, groceries	5 68
30	Henry Bascom, goods	10 30
30	E. E. Heath and wife, labor	40 00
30	A. L. Marden, medical at- tendance	62 00
30	Josiah Wilson, seed corn	1 74
30	F. R. Butterfield, needles	2 00
30	S. G. Breed, phosphate	42 00
30	J. D. Ayer, stamps	1 00
30	L. H. Nichols, labor	25 00
		<hr/> \$ 810 72

RECEIPTS

JULY

July 1	Cash on hand	\$ 64 93
11	G. W. Buss, butter	50
11	S. N. Ball, eggs	1 00
14	George Heath, cherries	75
14	Carl Sanborn, cash	8 35
20	R. L. Densmore, labor	2 00
23	Harry Whipple, goods	50
23	Frank Gould, butter	25
29	C. H. Weed, berries	75

219

July 31 Harry Whipple, goods	\$	40	
31 Frank Gould, butter		50	
31 G. W. Buss, butter and beef		1 25	
31 George Dole, pork		169 85	
31 C. H. Magown, blueberries		6 40	
		<hr/>	\$ 257 43

AUGUST

Aug. 14 County order		600 00	
14 W. M. Densmore, cows		55 00	
18 Harry Whipple, goods		80	
18 L. H. Nichols, board of horse		3 00	
18 Wm. McClinton, cash		8 35	
21 L. H. Haseltine, bull		75 00	
22 S. N. Ball, beef and fowls		4 78	
22 G. W. Buss, butter		50	
22 S. N. Ball, butter and eggs		1 26	
22 H. C. Sanders, fowls		72	
26 D. Whiting & Son, cream		58 03	
31 Jeremiah Dacey, cash		6 85	
31 E. E. Heath, horse keeping		9 40	
31 County order		500 00	
		<hr/>	1,323 69

SEPTEMBER

Sept. 16 D. Whiting & Son, cream		53 68	
16 S. N. Ball, butter and fowls		6 11	
16 G. W. Buss, butter		50	
25 Walter Ainsworth, calf		9 40	
26 S. N. Ball, butter		1 50	
26 L. H. Nichols, board horse		9 25	
26 County order		500 00	
30 Geo. W. Dole, veal, hides, pork		169 71	
		<hr/>	750 15

220

OCTOBER

Oct. 2	E. E. Heath, keeping horse	\$ 6 70
3	Maxim LaClair, flour and soap	12 00
3	Will Strickland, cash	9 60
3	Charles Putney, board of Mary Putney	27 86
5	Mrs. Chas. Wright, filling silo	2 75
5	W. M. Densmore, cow	50 00
10	S. N. Ball, butter	1 50
10	Geo. W. Buss, butter and beef	1 40
12	Hiram Johnson, stoneboat head	2 50
16	Geo. Cram, gasoline	15
16	B. C. Sanders, beef	20
23	George Cram, gasoline	75
24	S. N. Ball, butter	1 50
24	G. W. Buss, butter	50
25	R. L. Densmore, kerosene	12
30	Harry Whipple, gloves	50
31	E. E. Heath, board horse	4 80
31	County order	500 00
31	Geo. W. Dole, hides	8 80

 631 63

NOVEMBER

Nov. 7	S. N. Ball, butter	1 50
7	Geo. W. Buss, butter	50
7	John Bailey, veal calves	19 30
7	L. H. Nichols, board of horse	4 55
7	D. Whiting & Son, cream	9 86
7	County Order	400 00
20	Moses LaClair, stock feed	25
21	H. C. Sanders, beef	25
21	Geo. W. Buss, butter and fowls	90
21	S. N. Ball, butter and fowls	1 50

Nov. 30	Chas. Evans, cow	\$ 18 00	
30	Frank Tebo, kerosene oil	12	
30	M. Scofield, use telephone	10	
30	S. N. Ball, butter	1 50	
30	Charles Putney, board of Mary Putney	25 72	
30	Arthur Lewis, sawdust	50	
30	Geo. W. Dole, veal and hides	12 62	
30	County Order	800 00	
		<hr/>	1,297 17

DECEMBER

Dec. 7	Chas. Evans, calf	5 00	
12	L. H. Nichols, board of horse	6 35	
14	E. De Goosh, filling silo	6 00	
14	John Bailey, cow	40 00	
22	S. N. Ball, butter	1 50	
22	G. W. Buss, butter and fowls	2 50	
22	County Order	200 00	
25	R. E. Lufkin, use of bull	1 00	
26	Harry Whipple, mittens	50	
26	M. S. Cram, gasolene	60	
26	Chas. Jones, black powder	20	
28	J. W. Handley, filling silo	6 00	
29	E. F. Dunham, steer	15 00	
29	Frank Gould, filling silo	50 50	
31	Frank Gould, butter	1 00	
31	C. H. Magown, eggs	3 58	
31	E. E. Heath, board of horse	9 55	
31	G. W. Dole, fowls and hides	23 26	
31	D. Whiting & Son, cream	17 39	
31	L. H. Nichols, board horse	4 75	
31	Alfred Sisson, board A. Chaffin	138 00	
31	County order	800 00	

Dec. 31	C. H. Weed (cash overcharge)	\$ 2 50	
31	H. C. Sanders, apples and fowls	3 15	
31	Harry Whipple, use team	3 00	
31	S. N. Ball, butter	3 00	
31	G. W. Buss, butter and apples	2 00	
31	N. N. Sprague, cream	2 38	
			————— \$1,348 71

EXPENDITURES

JULY

July 24	M. S. Cram, butchering	\$ 5 00	
31	B. & M. R. R., freight	6 68	
31	M. S. Cram, butchering	2 00	
31	Geo. W. Dole, salt pork	43 64	
31	C. H. Magown, groceries	21 46	
31	Rand, Ball & King, paint and goods	52 31	
31	Boynton & Ellis, hardware	5 68	
31	H. B. Glidden, drugs,	10 15	
31	A. W. Hawkes, clothing	23 25	
31	Frost & Pierce, grain and feed	148 57	
31	C. H. Weed & Co., goods and shoes	14 55	
31	John Ayer, yeast	1 00	
31	John Branch, repairs cart and wagon	34 55	
31	C. E. Stevens, plants	3 50	
31	N. E. Tel. & Tel. Co., telephone	5 08	
31	J. H. Kiniry, harness and repairs	20 05	
31	E. E. Heath and wife, labor,	40 00	
31	Harry Whipple and wife, labor	40 00	
31	L. H. Nichols, labor	25 00	
31	O. A. Putnam and wife, labor	58 33	
31	John Ayer, stamps,	1 00	
			————— \$ 561 74

AUGUST

Aug. 22	W. M. Densmore, 2 beef cows	\$ 50 00
22	Vermont Farm Machine, Co., repairing separator	2 49
22	W. H. Wright, stone lifter	20 00
22	B. & M. R. R., freight	79
22	F. L. Houghton, transfer bill	50
22	J. H. Pierce & Co., sugar and groceries	256 45
24	Sturtevant Merrick & Co., tobacco and goods	24 07
25	Harry Whipple and wife, labor in part,	25 00
31	Henry Bascom, graniteware and goods	15 94
31	Chas. Cole, gall cure	1 50
31	Florence LaClair, labor	6 00
31	W. A. Hesselstine, batteries	1 50
31	H. B. Glidden, drugs	6 35
31	Boynton & Ellis, paint and oil	10 55
31	Frost & Pierce, grain	225 28
31	C. H. Magown, flour and groceries	79 16
31	Rand, Ball & King, hardware,	15 59
31	E. E. Heath and wife, labor	40 00
31	L. H. Nichols, labor	25 00
31	Harry Whipple and wife, labor	15 00
31	O. A. Putnam and wife	58 33
31	A. W. Hawkes, clothing	4 00
31	C. H. Weed, goods and shoes	44 59

 928 09

SEPTEMBER

Sept. 11	Standard Oil Co., Oil	\$ 5 75
14	N. E. Tel. & Tel. Co., telephone	13 20
14	John Ayer, stamps	1 00
14	Vermont Farm Machine Co., repair separator	51
16	F. M. Spaulding & Co., coffins and robes	55 18
19	J. W. Handly, labor	6 00
21	M. S. Cram, labor on silo	22 00
26	Florence LaClair, labor	6 00
26	Walter Ainsworth, sawdust	2 40
29	E. E. Heath and wife, labor in part	30 00
30	Frost & Pierce, grain and feed	91 29
30	H. B. Glidden & Co., drugs	9 25
30	Rand, Ball & King, goods	15 93
30	A. W. Hawks, clothing	8 00
30	Henry Bascom, goods	6 27
30	Harry Whipple and wife, labor	40 00
30	E. E. Heath and wife, labor	10 00
30	L. H. Nichols, labor	25 00
30	O. A. Putnam and wife, labor	58 33
30	C. H. Magown, groceries	39 71
30	A. P. Messer, tedder and repair	61 87
30	C. H. Weed, dry goods and shoes	24 09
30	C. H. Putnam, labor	20 00
30	G. W. Dole, pork	47 90
30	J. H. Haskell, goods	4 52
30	Howe & Quimby, groceries	24 92
30	John Branch, repairs wagon	5 75

634 87

OCTOBER

Oct. 3	F. W. Pike, bull	\$ 50 00
	3 F. L. Houghton, registra- tion papers	4 50
	3 Maxim LaClair, beans	12 00
10	Geo. W. Buss, potatoes	33 00
10	Will Strickland, labor	9 00
12	George Peno, shotes	20 00
16	W. H. Whitmore, straw	8 00
17	W. M. Densmore, 2 cows	45 00
17	N. E. Tel. and Tel. Co., tel- ephone	5 56
17	Cudath Packing Co., soap powder	7 50
21	O. D. Kemp, pigs	8 00
21	J. L. Webster, pigs	10 00
26	John Ayer, stamps	1 00
26	Florence LaClair, labor	8 50
31	Harry Whipple and wife, labor	40 00
31	Armour Soap Co., soap and powder	49 03
31	E. R. Perry & Son, bran	39 00
30	Harry Whipple, cash paid out	2 42
30	E. E. Heath and wife, labor	40 00
30	O. A. Putnam and wife, labor	58 33
30	James Kiniry, harness re- pairs	1 10
30	C. H. Magown, groceries and tobacco	80 76
30	Boynton & Ellis, paint and oil	31 13

Oct 30	H. B. Glidden, medicines	\$ 9 45
30	C. H. Weed, goods and shoes	24 72
30	Howe & Quimby, groceries	5 87
30	Rand, Ball & King, hardware	24 61
30	G. W. Dole, pork	42 77
30	L. H. Nichols, labor	25 00
30	Frost & Pierce, grain	109 16
		<hr/>
		\$ 805 41

NOVEMBER

Nov. 7	R. E. Lufkin, taxes	\$ 194 66
7	Florence LaClair, labor	2 00
23	Dr. E. M. Fitch, medical attendance	15 00
24	Florence LaClair, labor	5 00
25	Mrs. Hattie Judkins, beef cow	29 50
28	C. T. Matthews, chaplain	33 00
30	Vt. Farm Machine Co., balance on separator	60 00
30	Herbert Bartlett, beefcow	16 00
30	N. E. Tel. and Tel. Co., telephone	4 86
30	E. R. Perry & Son, feed	262 05
30	G. W. Dole, pork and provisions	44 22
30	C. H. Magown, kerosene oil and groceries	73 91
30	Rand, Ball & King Co., hardware	24 33
30	C. H. Weed & Co., blankets, goods and shoes	64 76

Nov. 30	Frost & Pierce, grain and feed	\$ 164 03
30	Boynton & Ellis, paint oil and	19 57
30	H. B. Glidden, drugs	8 33
30	A. W. Hawkes, clothing	25 05
30	Wilson & Root, clothing	16 85
30	E. E. Heath and wife, labor	40 00
30	Harry Whipple and wife, labor	40 00
30	O. A. Putnam and wife, labor	58 33
30	L. H. Nichols, labor	21 67
		<hr/> \$ 1,223 02

DECEMBER

Dec. 8	B. & M. R. R., freight	1 69
14	A. L. Marden, medical at- tendance	14 00
14	John Ayer, stamps	1 00
14	Joseph LaClair, labor	4 31
14	Moses LaClair, beef cow	20 00
14	Florence LaClair, labor	3 00
19	Chas. Willard, rent	30 00
19	O. A. Putnam, labor in part	20 00
21	C. H. Magown, sugar	131 96
21	H. Miller, goods	1 00
24	M. S. Cram, labor	9 60
24	Napoleon LaClair, labor	10 00
28	N. E. Tel. & Tel. Co., tele- phone	5 77
28	Sturtevant Merrick & Co., goods	32 69
28	J. W. Handley, labor	10 65

Dec. 28 Frank Gould, labor silo	\$	7 87
28 Frost & Pierce, grain and feed		89 60
28 E. E. Heath and wife, labor		40 00
28 Harry Whipple and wife, labor		40 00
28 L. H. Nichols, labor		25 00
28 C. H. Magown, groceries		71 42
28 Geo. W. Dole, lard and pork		13 14
28 H. B. Glidden, drugs and medicine		7 35
28 E. C. Goodwin, goods		14 40
28 A. W. Hawkes, clothing		3 50
28 Boynton & Ellis, hardware		2 43
28 C. H. Weed, goods and shoes		28 99
28 Henry Bascom, goods		7 10
28 Howe & Quimby, groceries		10 40
28 Rand, Ball & King, paint and oil		14 42
28 J. H. Kiniry, goods		1 97
28 Walter Hall, blacksmithing		28 70
28 John Branch, repair wagon		7 00
28 H. W. Frost, seed bill		5 34
28 F. W. Colburn, clothing		35 92
28 Bergeron & Arpin, repairing harness		5 05
28 A. P. Messer, grinder and cracker		50 65
28 Philip Ladieu, blacksmithing		65 95
28 H. C. Sanders, M. D., medical attendance		6 00
28 F. M. Spaulding, beds and springs		96 96
28 B. M. Jewett, dry cells		2 20
28 F. W. Hamlin, tobacco		10 66
28 Fay, Thompson & Fay, Eagle		1 00

Dec. 28 O. A. Putnam and wife, labor	\$38 33	
28 Fred Gould, phosphate	27 00	
28 Fred Gould, transporting cream	23 77	
28 M. H. Brady, gallon whiskey	3 00	
28 Howe & Quimby, groceries	31 14	
31 G. H. Slack, labor	5 00	
31 Loren Noyes, shoes and axe handles	2 65	
	<hr/>	\$1,119 68

RECAPITULATION

AMOUNT RECEIVED 1908

January	\$ 1,364 84	
February	840 76	
March	1,012 62	
April	964 68	
May	705 13	
June	892 00	
July	257 43	
August	1,323 69	
September	750 15	
October	631 63	
November	1,297 17	
December	1,348 71	
	<hr/>	\$ 11,388 81
Less cash on hand July 10, '08	64 93	
Total receipts for the year	<hr/>	\$ 11,323 88

AMOUNT PAID OUT

January	\$ 1,222 53	
February	802 63	
March	1,035 81	
April	1,078 85	
May	764 56	
June	810 72	
July	561 74	
August	928 09	
September	634 87	
October	805 41	
November	1,223 02	
December	1,119 68	
	<hr/>	
	\$ 10,987 91	
Balance on hand Jan. 1, 1909	335 97	
	<hr/>	\$ 11,323 88

INMATES AT THE SULLIVAN COUNTY ALMSHOUSE—JAN. 1, 1908, TO JAN. 1, 1909

Name.	Age.	Birthplace.	Date of Admission.	Where from.	Date of discharge or death.	Time supported.
Alton, George	67	Portsmouth	Jan. 14, 1908	Claremont	Feb. 8	W. 3
Bingham, Frank	58	Claremont	Feb. 3, 1897	Claremont		D. 5
Basshaw, Fred Jr.	28	Charlestown	Jan. 17, 1895	Charlestown		2
Billings, Elvirah L.	74	Chesterfield, Vt.	Nov. 28, 1905	Langdon		2
Bradbury, Mary E.	39	Charlestown, Ms.	Dec. 15, 1907	Claremont	Dis. Jan. 11	4
Brown, Joseph	26	Nova Scotia	Jan. 18, 1908	Claremont	Dis. Jan. 26	1
Barron, Henry	53	Holland, Vt.	Mar. 12, 1908	Claremont	Dis. Mar. 14	2
Blake, Frank S.	61	Newburyport, Ms.	Sept. 3, 1908	Claremont		3
Barron, Jeremiah	59	Canada	Oct. 13, 1908	Claremont		1
Carrroll, Scott	57	Croydon	Dec. 7, 1880	Croydon		3
Carr, Martha	70	New York	Dec. 31, 1901	Newport		2
Crossman, Nelson	38	Liverpool, Eng.	Dec. 15, 1908	Claremont		2
Chadwick, Susan M.	80	New London	Dec. 5, 1907	Claremont		3
Corbin, Frank	57	Werren, Pa.	Jan. 27, 1908	Claremont	Dis. Mar. 6	2
Duff, James	43	Claremont	Oct. 31, 1890	Claremont		5
Endicott, John	87	Newport	Jan. 30, 1904	Newport		2
Estabrook, Mary	64	Claremont	Apr. 18, 1899	Newport		2
Foster, John	75	Canada	Feb. 27, 1908	Claremont	Dis. May 31	4
Gale, Gardner C.	78	Middlesex, Vt.	Oct. 12, 1906	Plainfield	Died Feb. 22	7
Gowey, Elizabeth	63	Weathersfield, Vt.	Dec. 22, 1906	Claremont		4
Graham, Albert	77	Alstead	Jan. 13, 1908	Charlestown		2
						4

INMATES AT THE SULLIVAN COUNTY ALMSHOUSE—JAN. 1, 1908, TO JAN. 1, 1909

Name.	Age.	Birthplace.	Date of Admission	Where from.	Date of discharge or death.	Time supported.
Hubbell, John	68	Newport	Dec. 9, 1884	Newport		W. 2
Haywood, George	80	Charlestown	Oct. 10, 1905	Charlestown	Dis. Mar. 23	6
Hallhan, Edward	82	Ireland	Nov. 7, 1871	Langdon		2
Hall, Lizzie	60	Newport	June 9, 1886	Newport		2
Harwood, Sarah	56	Claremont	Apr. 15, 1877	Claremont		2
Haley, Mary	41	Proctorsville, Vt.	Nov. 8, 1899	Claremont		2
Harvey, John	49	Ireland	Nov 14, 1907	Claremont	Dis. Feb. 12	6
Holt, William	23	Plainfield	Dec. 9, 1907	Plainfield	Dis. Feb. 24	7
Hasselton, George	59	Derry	Mar. 6, 1908	Washington		43
Hazen, Harry	19	Barnard, Vt.	May 10, 1908	Claremont	Dis. June 13	5
Johnson, Belle	59	Cornish	Jan. 1, 1904	Cornish		52
Jordan, Ada	19	Cornish	Oct. 14, 1903	Cornish		2
Johnson, John	44	Russell, Mass.	Mar. 9, 1908	Claremont	Dis. Apr. 18	6
Kirby, Alfred	26	Charlestown	Jan. 16, 1897	Charlestown	Dis. Sept. 1	5
Kiniry, Patrick	77	Ireland	Mar 25, 1889	Claremont		2
LaVara, Mary	23	Poland	Mar 21, 1907	Claremont	Dis. July 3	3
LaVara, Louis	1	Unity	July 4, 1907	Claremont	Dis. July 3	3
Lord, Lenora	1	New York, N. Y.	July 1, 1908	Claremont		3
Lord, Mary Ellen	18	Claremont	Jan. 13, 1908	Claremont	Dis. Mar. 8	8
Lord, Alice	1	Claremont	Jan. 13, 1908	Claremont	Dis. Mar. 8	8
Lamato, Carmido J.	20	Italy	Feb. 20, 1908	Claremont	Dis. Mar. 27	5

INMATES AT THE SULLIVAN COUNTY ALMSHOUSE—JAN. 1, 1908, TO JAN. 1, 1909

Name.	Age.	Birthplace.	Date of Admission.	Where from.	Date of discharge or death.	Time supported.
Lynch, James	53	Ireland	Mar. 2, 1908	Claremont	Dis. Mar. 30	W. 4
Mayott, Laura	22	Fitchburg, Ms.	June 10, 1907	Claremont	Dis. Mar. 16	6
Mayott, Joseph H.		Unity	Sept 20, 1907		Dis. Mar. 16	6
Morgan, Lizzie	8	Charlestown	Oct. 28, 1907	Claremont	Dis Apr. 20	6
Morgan, Marie	6	Claremont	Oct. 28, 1907	Claremont	Dis Apr. 20	6
Morgan, Charlotte	4	Claremont	Oct. 28, 1908	Claremont	Dis. May 14	2
McNally, John	48	Manchester	Jan. 24, 1908	Claremont	Dis. Mar. 23	8
Massey, Almon	9	Everett, Mass.	Feb. 10, 1908	Newport	Dis. Apr. 30	4
McClinton, Robert	73	Ireland	Feb. 20, 1908	Claremont		4
Mayott, Alice	5	Maine	Oct. 2, 1908	Claremont		1
Naylor, Joseph	75	Canada	Sept 22, 1899	Concord	Died Apr. 1	1
Olney, Sylvanus	85	Canada	Dec. 17, 1907	Cornish	Dis. June 9	23
Olney, Sylvanus	86	Canada	Sept 26, 1908	Cornish		13
Priest, Nettie	45	Bristol	Sept 22, 1899	Claremont		52
Puffer, Herbert	49	Newport	Apr. 22, 1901	Newport		52
Page, Amanda	23	Claremont	Dec. 15, 1907	Claremont	Dis. Feb. 20	7
Pierce, George	69	Claremont	Jan. 1, 1908	Claremont	Dis. Mar. 23	11
Philbrick, Charles	77	Wentworth	Jan. 23, 1908	Claremont	Dis. Feb. 15	3
Peltier, Oliver	72	Canada	Apr. 27, 1908	Claremont	Dis. July 6	10
Philbrick, Charles	77	Wentworth	May 14, 1908	Claremont	Dis. June 6	3
Peltier, Oliver	73	Canada	Nov. 1, 1908	Claremont		8

INMATES AT THE SULLIVAN COUNTY ALMSHOUSE—JAN. 1, 1908, TO JAN. 1, 1909.

Name.	Age.	Birthplace.	Date of Admission.	Where from.	Date of discharge or death.	Time supported.
Pierce, George	70	Claremont	Nov 24, 1908	Claremont		W. 3
Rumrill, Lewis	78	Chester, Vt.	June 13, 1899	Charlestown	Died Feb. 20	5 2
Rothermel, Ethel	16	Wallingford, Vt.	July 9, 1908	Claremont	Dis. Aug. 10	7 2
Rothermel, Edward	6*	Claremont	July 9, 1908	Claremont	Dis. Aug. 10	4 5
Russell, Olive	48	Claremont	Aug 13, 1908	Weston, Vt.	Dis. Aug. 31	4 5
Smith, Dan	85	Hanover	Dec. 7, 1903	Newport		5 2
Sweet, Nancy	86	Acworth	Nov 13, 1888	Acworth		5 2
Sleeper, Josiah	69	Canada	July 22, 1902	Springfield		5 2
Sleeper, Josiah	65	Hardwick, Vt.	July 22, 1902	Springfield		5 2
Slack, George	65	Norwich, Vt.	Nov 14, 1907	Claremont	Dis. Dec. 1	4 7
St. Cy, Della	36	Canaan	Aug. 1, 1908	Claremont	Dis. Oct. 20	11 4
St. Cy, George	2	Newport	Aug. 1, 1908	Claremont	Dis. Oct. 20	11 4
St. Cy, Seile	1	Newport	Aug. 1, 1908	Claremont	Dis. Oct. 20	11 4
St. Cy, Archie		Born on Farm	Sept 27, 1908		Dis. Oct. 20	3 4
Smith, Louis	18	Boston, Mass.	Sept 25, 1908	Newport		1 4
Thurber, Moses	70	Lempster	Jan. 6, 1908	Lempster	Died Jan. 28	3 2
Thompson, William	70	England	Jan. 20, 1908	Claremont		49 3
Trumbell, Samuel	82	Wilnot	June 15, 1908	Newport		28 4
Wells, Arthur	25	Claremont	Aug 26, 1892	Claremont		52 2
Watt, Charles	67	Windsor, Vt.	June 27, 1904	Claremont		52 2
Williams, Belle	69	Plainfield	Dec. 22, 1876	Plainfield		52 2

*Months.

INMATES AT THE SULLIVAN COUNTY ALMSHOUSE—JAN. 1, 1908, TO JAN. 1, 1909.

Name.	Age.	Birthplace.	Date of Admission.	Where from.	Date of discharge or death.	Time supported.
Williams, Frank	62	Chicopee, Mass.	Apr. 22, 1908	Charlestown	Dis. May 8	W. 2 3
Wright, John	10	Newport	Apr. 11, 1908	Acworth	Dis. Apr. 30	2 6
Young, Alvin	61	Croydon	May 29 1907	Croydon	Died May 18	21 3
Young, David	32	Swanzy	Mar 28 1908	Claremont	Dis. Apr. 14	2 4
Young, Benjamin	83	Sunapee	Mar 28 1908	Sunapee		39 6

BOARDERS.

Name.	Age.	Birthplace.	Date of Admission.	Where from.	Date of discharge or death.	Time reported.
Chaffin, Alvaro	60	Claremont	Feb. 13, 1889	Newport		W. 52 D. 2
Dickerson, Martin	63		Jan. 29, 1908	Newport	Died Feb. 24	3 6
Lord, Lenora	1	New York, N. Y.	Oct. 28, 1907	Claremont		26
Putney, Mary	79	Ireland	July 27, 1908	Claremont		22 4

PRISONERS AT SULLIVAN CO. HOUSE OF CORRECTION—JAN. 1, '08, TO JAN. 1, '09.

Name.	Age.	Date of Admission.	Date of discharge or death.	Where from.	Crime.	Time served.
Alton, George	67	Dec. 3, 1908		Claremont	Drunk	W. 4 D. 1
Brown, Joseph	26	Dec. 11, 1907	Jan. 6	Claremont	Drunk	6
Barton, Richard	42	Jan. 21, 1908	Feb. 14	Claremont	Drunk	3 4
Bradley, Thomas	48	June 5, 1908	July 14	Claremont	Drunk	5
Bent, Edward	50	Oct. 12, 1908	Nov. 2	Claremont	Drunk	3 1
Blanchard, Joseph	38	Nov. 23, 1908	Abs. Dec. 4	Charlestown	Drunk	5
Collins, Thomas	52	June 13, 1908	July 18	Claremont	Drunk	1 1
Conroy, Joseph	45	Jan. 28, 1908	Mar. 14	Claremont	Drunk	5 5
Cochron, William	22	Feb. 24, 1908	Mar. 17	Claremont	Drunk	3 2
Crossman, Nelson	38	Apr. 28, 1908	June 4	Claremont	Drunk	5 4
Collins, Thomas	52	June 13, 1908	July 18	Claremont	Drunk	5 1
Carnes, William	33	June 22, 1908	July 11	Claremont	Drunk	3
Church, Frank	33	Aug. 17, 1908	Sept. 19	Claremont	Drunk	4 6
Cota, Edward	31	Dec. 16, 1908		Claremont	Drunk	6 6
Dorgan, John	28	Jan. 22, 1908	Feb. 17	Claremont	Drunk	3 6
Day, Daniel	50	Jan. 28, 1908	Mar. 14	Claremont	Drunk	6 5
Devine, James	48	July 17, 1908	Aug. 15	Claremont	Drunk	4 2
Dacey, Jerry	30	Aug. 17, 1908	Aug. 30	Claremont	Drunk	6 3
Farley, Joseph	23	Dec. 25, 1908		Claremont	Drunk	1
Goodwin, Frank	51	Dec. 14, 1907	Jan. 7	Claremont	Drunk	1
Grady, Chris.	40	Dec. 24, 1908	Jan. 22	Newport	Drunk	3 1

PRISONERS AT SULLIVAN CO. HOUSE OF CORRECTION--JAN. 1, '08, TO JAN. 1, '09.

Name.	Age.	Date of Admission.	Date of discharge or death.	Where from.	Crime.	Time served.
Gilford, William	32	Dec. 24, 1907	Jan. 22	Newport	Drunk	W. 3
Grainier, Henry	27	Dec. 30, 1907	Jan. 28	Newport	Drunk	D. 1
Grinty, Thomas	24	Mar 12 1908	May 8	Claremont	Drunk	4
Gilson, Joseph	48	June 23 1908	Aug. 11	Claremont	Drunk	12 3
Gorman, James	63	Aug. 1, 1908	Aug. 29	Claremont	Drunk	7 1
Howe, Michael	30	Dec. 11, 1907	Jan. 8	Claremont	Drunk	4 1
Hackett, Michael	41	Dec. 28, 1907	Jan. 25	Claremont	Drunk	1 1
Howe, Michael	30	Jan. 9, 1908	Mar. 28	Claremont	Drunk	3 4
Harding, Thomas	43	Mar 16 1908	Apr. 20	Claremont	Drunk	11 3
Haley, John	77	Nov 10, 1908		Claremont	Drunk	5
Harvey, John	49	Nov 11, 1908	Dec. 3	Cornish	Drunk	7 3
Hadley, H. S.	50	Aug 17, 1908	Sept. 15	Claremont	Drunk	3 2
Kelley, Thomas	32	Jan. 21, 1908	Feb. 14	Claremont	Drunk	4 2
Kelley, Daniel	25	Aug 28, 1908	Sept. 24	Claremont	Drunk	3 4
Kelley, Thomas	59	Oct. 17, 1908	Nov. 15	Claremont	Drunk	4 4
Lee, Timothy	40	Jan. 1, 1908	Jan. 28	Claremont	Drunk	4 4
Loveley, Thomas	27	Nov 23, 1908	Abs. Dec. 4	Charlestown	Drunk	1 5
Mulany, Michael	46	Dec. 11, 1907	Jan. 8	Claremont	Drunk	1 1
McLane, James	32	Dec. 24, 1907	Jan. 27	Newport	Drunk	3 6
McAlpine, Thomas	50	Jan. 9, 1908	Mar. 28	Claremont	Drunk	11 3
McCarty, John	57	Dec. 18, 1907	Jan. 15	Claremont	Drunk	2 1

1238

PRISONERS AT SULLIVAN CO. HOUSE OF CORRECTION—JAN. 1, '08, TO JAN. 1, '09.

Name.	Age.	Date of Admission.	Date of discharge or death.	Where from.	Disorderly conduct.	Time served.
Marcott, John	24	May 9, 1908	July 9	Claremont	Drunk	W. 8
McClinton,	34	May 20, 1908	Aug. 19	Claremont	Drunk	13 1
Miller, J. L.	29	Aug. 1, 1908	Aug. 29	Claremont	Drunk	4 1
Marcott, John	24	Aug 28, 1908	Sept. 29	Claremont	Drunk	4 5
Noyes, Ezra	48	Jan. 28, 1908	Mar. 14	Claremont	Drunk	6 5
Noyes, Ezra	48	Mar 17 1908	Apr. 22	Claremont	Drunk	5 2
Noonan, James	27	June 13 1908	July 9	Claremont	Drunk	3 6
Noyes, Ezra	48	Nov 11, 1908	Abs. Dec. 27	Claremont	Drunk	6 5
Ouston, Newton	55	Feb. 20, 1908	Mar. 16	Claremont	Drunk	3 5
Ouston, Newton	55	Mar 17 1908	Apr. 26	Claremont	Drunk	5 6
Pinard, William	27	July 28, 1908		Claremont	Drunk	22 3
Reed, James	35	Feb. 24, 1908	Mar. 17	Claremont	Drunk	3 2
Roony, William	37	Nov. 5, 1908	Dec. 1	Claremont	Drunk	3 6
Small, Frank	53	Jan 11, 1908	Mar. 10	Claremont	Drunk	8 4
Sullivan, Michael	42	May 14 1908	June 12	Claremont	Drunk	4 2
Sanborn, Carl	28	June 15 1908	July 14	Claremont	Drunk	4 1
Shea, John	38	June 19 1908	July 13	Bellows Falls	Drunk	3 4
St. Cy, Wilfred	37	July 31, 1908	Oct. 17	Claremont	Drunk	11 2
Strickland, William	37	Aug. 3, 1908	Oct. 10	Claremont	Drunk	9 6
Sullivan, Daniel	45	Nov 21, 1908		Claremont	Drunk	5 6
Townsend, John	47	July 10, 1908		Claremont	Drunk	25

PRISONERS AT SULLIVAN CO. HOUSE OF CORRECTION—JAN. 1, '08, TO JAN. 1, '09.

Name.	Age.	Date of Admission.	Date of discharge or death.	Where from.	Disorderly conduct.	Time served.
Thornington, John	32	July 21, 1908	Aug. 19	Claremont	Drunk	W. 4 2
Wakefield, Stewart	30	Dec. 3, 1908		Claremont	Drunk	4 1

Number of inmates between 1 and 12 months	3
Number of inmates between 1 and 3 years	5
Number of inmates between 3 and 10 years	5
Number of inmates between 10 and 15 years	1
Number of inmates between 15 and 20 years	5
Number of inmates between 20 and 30 years	8
Number of inmates between 30 and 40 years	5
Number of inmates between 40 and 50 years	8
Number of inmates between 50 and 60 years	9
Number of inmates between 60 and 70 years	14
Number of inmates between 70 and 80 years	16
Number of inmates between 80 and 90 years	10
	<hr/>
	89
Number at the Almshouse Jan. 1st, 1908	46
Number received during year	43
	<hr/>
	89
Number discharged during year	41
Number of deaths	6
Number in Almshouse at close of year	42
	<hr/>
	89
Number of insane included in the list	4
Number of idiotic and epileptic	5
Number of feeble minded	9
Number physically disabled	22
Number of children	2
	<hr/>
	42
Number of boarders	4
Number of prisoners	65

INVENTORY SULLIVAN COUNTY FARM

DEC. 31, 1908

Real estate	\$ 40,000 00	
Wood and timber on East- man lot	400 00	\$ 40,400 00
	<hr/>	

PERSONAL PROPERTY

Live stock	\$ 3,664 25	
Produce and provisions	3,904 50	
Farming tools	2,235 00	
Household furniture	1,194 35	
Beds and bedding	1,068 75	
Cloth, boots, shoes and clothing	750 00	
Miscellaneous	2,226 90	\$ 15,043 75
	<hr/>	
Inventory of personal prop- erty Dec. 31, 1907	\$ 13,718 95	
Paid for insurance	382 50	
Amount of orders drawn on treasurer	9,200 00	
Balance in hands of superin- tendent Dec. 31, 1907	48 64	\$ 23,350 09
	<hr/>	
Inventory Dec. 31, 1908	\$ 15,043 75	
Balance in hands of superin- tendent Dec. 31, 1908	335 97	\$ 15,379 72
	<hr/>	
Balance against the farm		\$ 7,970 38

The total number of weeks board for 1908 is 3,043. The balance against the farm is \$7,970.37. Dividing this amount by the number of weeks board it gives \$2.61 as the average cost per week for board, clothing and medical attendance for the poor.

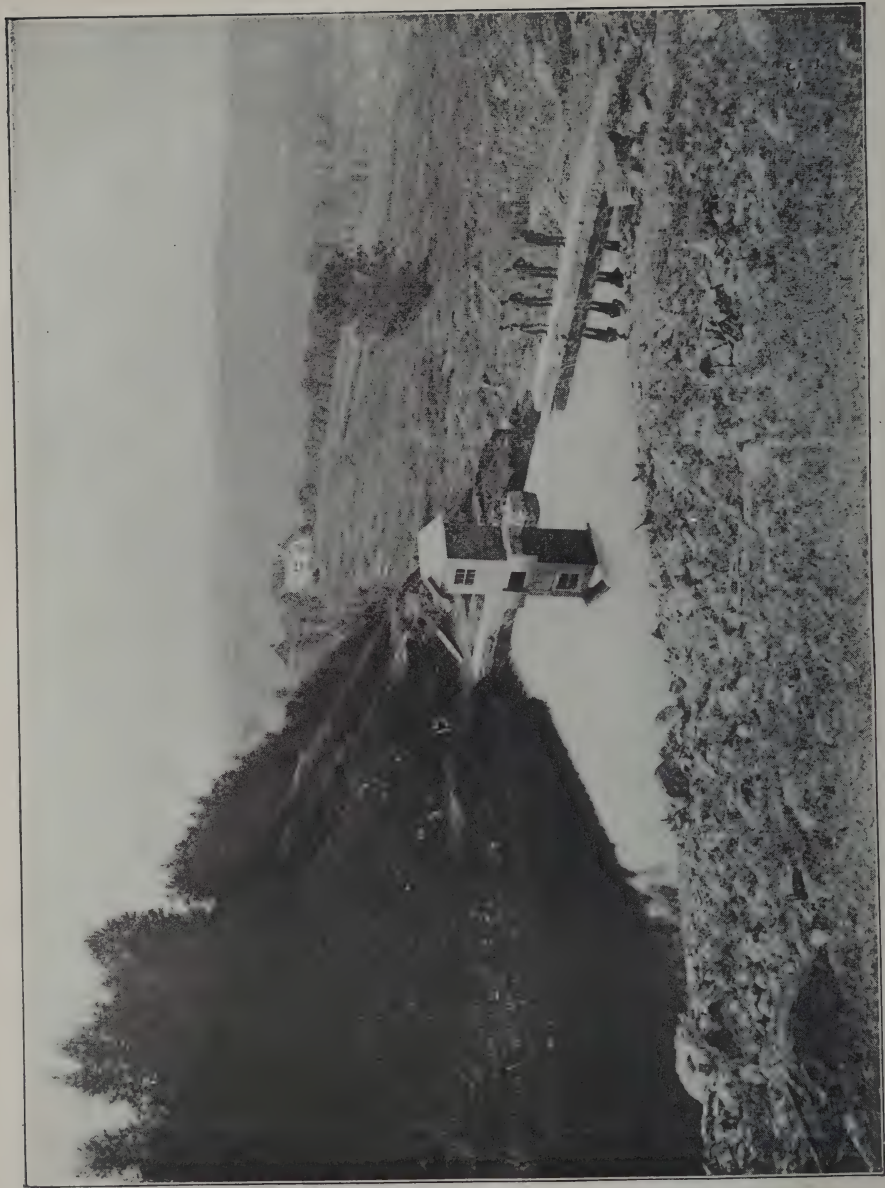

RESERVOIR FOR WATER SUPPLY, CONSTRUCTED IN 1907

Physician's Report

To the Commissioners of Sullivan County:

Since Sept. 27, 1908, when my term of service began at the Farm, we have had one birth and no deaths. But very few of the inmates are confined to their beds or even to their rooms. Most of the illness has been of short duration. Considering that nearly all of the inmates are old and infirm the general health is good. I find Superintendent Putnam and wife and their assistants ever ready to help in any way which is for the good of the inmates.

Respectfully submitted,

EMERY M. FITCH, M. D.

December 31, 1908.

Chaplain's Report

North Charlestown, N. H., Jan. 20, 1909.

*To the Honorable Board of Commissioners of Sullivan
County:*

Gentlemen:—In presenting my annual report will say that services have been regularly held and such other duties as have been necessary have been performed.

The services have been well attended and appreciated. A few sets of 1908 magazines were contributed by the North Charlestown people for the use of the inmates. On several Sundays flowers were sent by the Flower Mission connected with the church at West Unity; flowers were also sent from the church at North Charlestown.

The Christmas exercises were greatly enjoyed by all present and showed the interest of the superintendent and his wife for the welfare of those under their care. Generous contributions were made by the people of Claremont, Charlestown and Unity for the Christmas tree.

The W. C. T. U. of Claremont visited the farm early in January and after a musical and literary entertainment they distributed fruit and confectionery to the inmates.

An inspection of the farm and buildings by the County Officials and members of the W. C. T. U. showed that everything bears witness to the best of management and it is surely a blessing that Sullivan County has such a place for its poor and unfortunate ones.

The Commissioners have done all in their power for the comfort and convenience of the inmates. The dining room has been renovated, fire escapes have been provided and many other things have been done showing that these men have the best interests of the institution at heart. Everything is neat and tidy about the buildings; the inmates are kindly and tenderly cared for.

I have received every courtesy from the Commissioners, the Superintendent and Mrs. Putnam and everyone connected with the Institution for which permit me to express my heartfelt thanks.

Respectfully submitted,

REV. C. T. MATTHEWS.

North Charlestown, N. H.

Solicitor's Report

The following six indictments were found by the grand jury at the May term of court, 1908:

William Hillard for attempted rape. The respondent pleaded not guilty, was tried by jury, found guilty and sentenced to not less than ten nor more than fifteen years in State prison.

Exelow Bishop, for cruelty to animals, pleaded guilty, sentenced to six months in jail and fined \$25 and costs, jail sentence suspended during good behavior.

Joseph Romano for selling liquor, pleaded guilty, was sentenced to thirty days in jail and fined \$25 and costs, jail sentence suspended during good behavior.

William Bowker for breaking and entering with intent to steal, pleaded nolo, sentenced to six months in jail, sentence suspended.

Philip Davis for assault and attempt to rescue prisoner from officer, pleaded not guilty, was tried by jury and sentenced to six months in jail and fined \$10 and costs, jail sentence suspended.

At the November term, five indictments were returned as follows:

John A. Patten for arson, was tried, found guilty and sentenced to not less than three nor more than ten years in the State prison.

Eugene I. Harriman for assault with intent to kill, pleaded nolo and was sentenced to one year and one day in the State prison.

Charles P. Leslie for stealing milk cans, pleaded nolo, and was fined \$25 and costs.

Herbert Kimball for larceny of watch, sentenced to six months in jail.

Albert St. George for assault with intent to rob, respondent not yet apprehended.

Upon the prosecution brought against Fred C. Buzzel for keeping liquor for sale, the grand jury failed to find an indictment. The respondent paid the costs of the preliminary trial before the justice.

The grand jury were in session two days at this term. The criminal docket contains no cases left over for trial at the coming term and the only criminal matters now pending are three injunctions issued by the court against parties in Newport for the infringement of the liquor laws.

No civil cases are pending by or against the County. The cases of Patten and Harrimen entailed upon the County an unusually large expense on account of the large number of witnesses that were summoned by the State and in the defence and the expense that was required to be met in the preparation and trial of the cases.

F. O. CHELLIS, Solicitor.

Newport, N. H., Dec. 31, 1908.

REPORT OF Clerk of Superior Court

To the Commissioners of Sullivan County:

The following is a correct statement of my accounts with said county for the year ending with the November term, 1908, as examined and approved by the Court:

MAY TERM 1908

COUNTY	CR.	DR.
To allowance made by the Court		\$ 500 00
17 days' attendance		51 00
recording		55 95
cash paid for dockets	\$ 40 00	
cash paid for postage, etc.	15 77	
½ cash paid printing reserved cases	11 12	66 89
	<hr/>	
By 92 entries at 90 cents	\$ 82 80	
dockets sold	12 00	
jury fees, (one re- mitted)	25 00	
fine State vs. Davis	10 00	
costs State vs. Davis	19 38	29 38
	<hr/>	

fine State vs. Romano	\$ 25 00	
costs State vs. Romano	21 88	\$ 46 88
County order		477 78
		<hr/>
	\$ 673 84	\$ 673 84

NOVEMBER TERM 1908

COUNTY	CR.	DR.
To allowance by the Court		\$ 500 00
13 days' attendance (one at Claremont)		41 00
recording		63 10
cash paid for dockets	\$ 40 00	
cash paid for postage and incidentals	18 81	
	<hr/>	58 81
By 71 entries at 90 cents dockets sold	\$ 63 90	
	10 00	
By costs, State vs. Buzzell	22 68	
costs, State vs. Nash	10 34	
jury fee	5 00	
fine and costs, State vs. Lesley	40 00	
County order	510 99	
	<hr/>	<hr/>
	\$ 662 91	\$ 662 91

Respectfully submitted,

JOHN McCRILLIS, Clerk.

Sheriff's Report

*To the Honorable Board of Commissioners of Sullivan
County:*

Gentlemen:—I herewith submit a report of myself and Deputies from Jan. 1st, 1908, to Jan. 1st, 1909:

MAY TERM SUPERIOR COURT

Paid

Rev. P. C. Grant, Chaplain	\$ 2 00
E. H. King, 26 days' attendance	78 00
James D. Daly, 2 days' attendance	5 00
F. L. Haubrich, 10 days' attendance	25 00
John Glynn, special Deputy, 2 days' attendance	5 00
F. L. Hutchins, 39 meals furnished jurors	22 75
H. L. Barker, 26 meals furnished jurors	13 00
	<hr/>
	\$ 150 75
E. H. King, 6 months' salary from Oct. 1st, 1907, to April 1st, 1908	\$ 100 00

NOVEMBER TERM

Paid

Rev. J. H. Blackburn, Chaplain	\$ 2 00
E. H. King, 24 days' attendance	72 00
J. D. Daly, 11 days' attendance and travel	28 70

F. L. Haubrich, 11 days' attendance and travel	\$ 28 70
John Glynn, special Deputy, 3 days' attendance	7 50
F. L. Hutchins, 26 meals furnished jurors	19 50
	<hr/>
	\$ 158 40
E. H. King, 6 months' salary from April 1st, 1908, to Oct. 1st, 1908	\$ 100 00

Respectfully submitted,

EDWARD H. KING, Sheriff.

Newport, Dec. 31st, 1908.

Jailor's Report

*To the Honorable Board of Commissioners of Sullivan
County:*

Gentlemen:—The following is a correct statement of my account from Jan. 1st, 1908, to Dec. 31st, 1908:

	FROM	TO		
John Dolan,	Jan. 1,	Feb. 29	\$	21 44
Margaret Stone,	Jan. 1,	Mar. 29		31 80
George F. Clark,	Jan. 1,	Feb. 19		17 88
Aruna Converse,	Jan. 1,	Jan. 25		8 94
William Hillard,	Jan. 1,	May 27		52 90
Thomas Hoskings,	Jan. 1,	Jan. 26		9 30
Joseph Rainey,	Jan. 1,	Jan. 25		8 94
Ezra Noyes,	Jan. 1,	Jan. 25		8 94
Joseph Conroy,	Jan. 1,	Feb. 4		12 52
Edward E. Burns,	Jan. 15,	May 15		43 60
John Hadlock,	Jan. 27,	Feb. 22		9 66
John Ryan,	Jan. 27,	Feb. 22		9 66
James Armstrong,	Jan. 27,	Feb. 22		9 66
Albert Walker,	Feb. 3,	Mar. 6		11 72
William Bowker,	Feb. 4,	May 23		39 32
John Ryan, No. 2,	Feb. 6,	Mar. 4		10 02
William Kelley,	Feb. 8,	Mar. 9		11 08
Martin Cohen,	Feb. 8,	Mar. 9		11 08
Daniel Arline,	Feb. 14,	Mar. 11		9 66

Henry Cote,	Feb. 15, Sept. 4	\$ 72 56
William Rooney,	Feb. 17, Mar. 11	8 60
Dominico Ciccovits	Feb. 15, Apr. 6	18 60
William Wood,	Feb. 17, Mar. 14	9 66
Thomas Burns,	Feb. 21, June 11	40 04
Henry Eddy,	Feb. 21, Apr. 12	19 60
Joseph Hall,	Feb. 22, Apr. 30	24 66
Exlow Bishop,	Feb. 28, June 15	39 52
Edward Carr,	Mar. 16, Apr. 24	14 30
Victor Wuoir,	Mar. 18, Apr. 3	6 08
Joseph Lalulk,	Mar. 18, Apr. 3	6 08
Thomas Powers,	Mar. 18, Apr. 28	15 00
Clarence Burke,	Mar. 18, Apr. 28	15 00
John Haley,	Mar. 25, Apr. 17	8 58
Mathew Ginty,	Mar. 25, May 2	13 94
Frank Wilson,	Mar. 25, May 2	13 94
John Clancy	Apr. 5, May 3	10 38
J. W. Walker,	Apr. 30, June 19	18 24
Henry Harlow,	Apr. 30, May 17	6 44
Thomas Murphy,	Apr. 10, Apr. 30	7 50
Cleve Goss	May 13, May 15	1 08
Oscar Anala,	May 21, June 4	5 38
Joseph Marshall,	May 16, June 12	10 02
Joseph Foisy,	May 28, June 27	11 10
William Bowker,	May 23, Nov. 18	64 34
Exlow Bishop,	May 28, June 15	8 58
Matie Kangas,	June 10, June 13	1 44
Charles L. Brown,	June 29, Nov. 12	48 98
Andno Karki,	June 28, July 17	7 16
A. D. Wilmarthe,	June 12, July 17	12 88
Alex Timachwick,	July 8, Aug. 30	19 30
John Patten,	July 7, July 18	4 30
John Cain,	July 8, Aug. 28	18 58
Joseph Barton,	July 10, Aug. 19	14 66
Charles Matson,	July 14, Nov. 12	43 62

Eugene Harriman,	Aug. 5, Nov. 20	\$	38 62
Edward Cota,	Aug. 4, Sept. 5,		11 80
John Jerrard,	Sept. 12, Dec. 31		39 68
Mathew Maxwell,	Sept. 16, Oct. 10		8 94
Herbert Kimball,	Sept. 16, Nov. 20		23 60
James C. Newton,	Sept. 30, Oct. 24		8 94
D. O. Roach,	Sept. 30, Oct. 24		8 94
F. G. LaBelle,	Oct. 3, Oct. 29		9 66
Daniel Sullivan,	Oct. 21, Nov. 19		10 74
Peter McColly,	Oct. 21, Nov. 6		6 10
Edward Carr,	Oct. 23, Nov. 25		12 16
Exlow Bishop,	Oct. 30, Dec. 6		13 60
Stephen Daly,	Nov. 2, Nov. 22		7 50
John Patten,	Nov. 19, Nov. 20		72
Guy Whittier,	Nov. 17, Nov. 23		2 50
John L. Sullivan,	Nov. 25, Dec. 23		10 38
Tim Sullivan,	Nov. 25, Dec. 23		10 38
L. Marcus,	Nov. 27, Dec. 31		12 52
Frank Wheeler,	Dec. 5, Dec. 15		3 94
James Norton,	Dec. 8, Dec. 31		8 58
John Carroll,	Dec. 8, Dec. 31		8 58
John Crowley,	Dec. 8, Dec. 31		8 58
William Collins,	Dec. 10, Dec. 31		7 86
Harry Thornton,	Dec. 13, Dec. 31		6 80
Will Thornton,	Dec. 13, Dec. 31		6 80
F. E. Kidder,	Dec. 22, Dec. 31		3 58
John Walsh,	Dec. 28, Dec. 31		1 44
Fred Durhee,	Dec. 28, Dec. 31		1 44
Emile Ladimer,	Dec. 28, Dec. 31		1 44
			<hr/>
			\$ 1,264 90

TURN KEYS

Margaret Stone	\$ 50
George F. Clark	50
Aruna Converse	50
Thomas Hosking	50
Joseph Rainey	50
Ezra Noyes	50
Joseph Conroy	50
Edward E. Burns	1 00
John Hadlock	1 00
John Ryan	1 00
James Armstrong	1 00
William Hilliard	50
Albert Walker	1 00
William Bowker	1 00
John Ryan, No. 2	1 00
William Kelley	1 00
Martin Cohen	1 00
Daniel Arline	1 00
Henry Cote	1 00
William Rooney	1 00
D. Ciccovits	1 00
William Wood	1 00
Thomas Burns	1 00
Henry Eddy	1 00
Joseph Hall, 2 counts	2 00
Exlow Bishop	1 00
Edward Carr	1 00
Victor Wuoir	1 00
Jos. Lalulk	1 00
Thomas Powers	1 00
Clarence Burke	1 00
John Haley	1 00
Mathew Ginty	1 00

Frank Wilson	\$1 00
John Clancy	1 00
J. W. Walker	1 00
Henry Harlow	1 00
Thomas Murphy	50
Cleve Goss	1 00
Oscar Anala	1 00
Jos. Marshall	1 00
Jos. Foisey	1 00
Exlow Bishop, 2d conviction	1 00
William Bowker, 2d conviction	1 00
Charles L. Brown	1 00
Matie Kangas	1 00
Adno Karki	1 00
A. D. Wilmarth	1 00
Alex Timachwick	1 00
John Patten	1 00
John Cain	1 00
Jos. Barton	1 00
Charles Matson	1 00
Eugene Harriman	1 00
Edward Cota	1 00
John Jerrard	50
Mathew Maxwell	1 00
Herbert Kimball	1 00
Jas. C. Newton	1 00
D. O. Roach	1 00
F. L. LaBell	50
Daniel Sullivan	1 00
Peter McColly	1 00
Edward Carr, 2d conviction	1 00
Exlow Bishop, 3d conviction	1 00
Stephen Daly	1 00
John Patten	1 00
Guy Whittier	1 00

John L. Sullivan	\$ 1 00
Tim Sullivan	1 00
L. Marcus	50
Frank Wheeler	1 00
James Norton	50
John Carroll	50
John Crowley	50
William Collins	50
Harry Thornton	50
W. W. Thornton	50
F. E. Kidder	1 00
John Walsh	50
Fred Durhee	50
Emile Ladimer	50
	<hr/>
	\$ 72 50

MISCELLANEOUS

Jan. 2 broom for jail	\$ 70
1 mop and pail	50
July 3 brooms for jail	1 05
Nov. 3 brooms for jail	1 05
1 wash board	50
1 mop and pail	50
	<hr/>
	\$4 30

SUMMARY

Amount of board bill	\$ 1,264 90
Amount of key fees	72 50
Amount of brooms, etc.	4 30
	<hr/>
	\$ 1,341 70
Amount of checks received	\$ 1,341 70

FINES PAID TO JAILOR FROM JAN. 1, '08, TO DEC. 31, '08.

Jan. 25 Aruna Converse	\$ 17 35
June 15 Exlow Bishop	46 11
19 John W. Walker	7 86
4 Oscar Anala	15 87
13 Matie Kangas	11 68
	<hr/>
	\$ 98 87
Paid County Commissioners by check, Dec. 31st, 1908, to balance above amount received by me	\$ 98 97

Respectfully submitted,

E.H. KING, Jailor.

Newport, Dec. 31st, 1908.

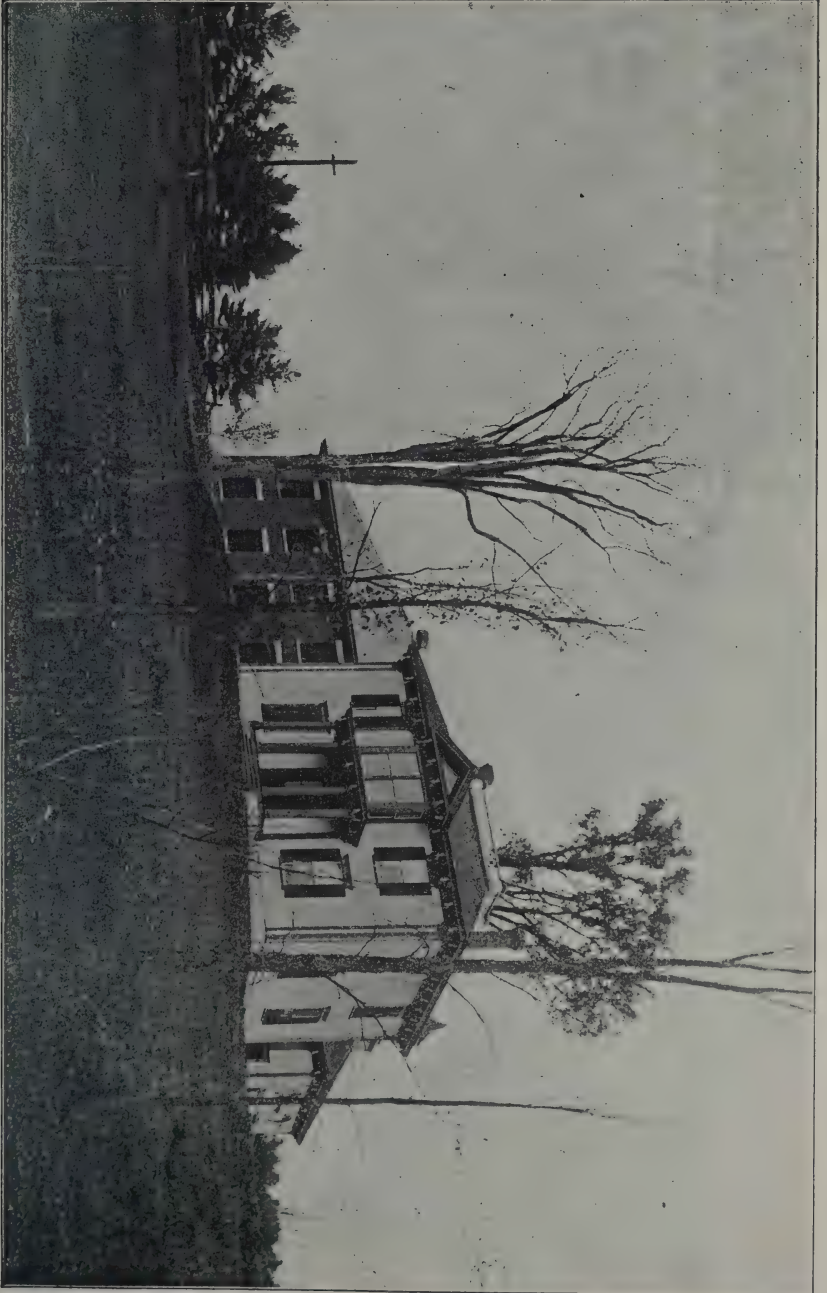

JAIL AND RESIDENCE, SULLIVAN COUNTY

County Treasurer's Report

RECEIPTS

Cash on hand Jan. 1, 1908 \$ 9,570 68

COUNTY TAXES 1908

Acworth	\$ 751 02
Claremont	9,535 63
Charlestown	2,184 77
Cornish	1,593 06
Croydon	561 37
Goshen	455 16
Grantham	417 23
Langdon	493 09
Lempster	447 58
Newport	5,879 17
Plainfield	1,593 06
Sunapee	2,222 70
Springfield	553 78
Unity	553 78
Washington	758 60
	<hr/>
	\$ 28,000 00

MISCELLANEOUS RECEIPTS

Maria H. French, proceeds of note	\$	2,000	00
Cleve Goss, in settlement of case of Emma Ott			102 00
County of Cheshire, in case of Jerry St. John			7 50
Claremont National bank, proceeds of note		8,000	00
County of Rockingham, case of David Kimball			71 41
State License Commission, balance of 1907 license fees			171 78
State License Commission, account of 1908 license fees		3,820	02
Town of Claremont, refunded case of Mrs. Joseph Rodier			4 00
County of Hillsboro, case of Gilbert Chambers			21 50
Town of Springfield, refunded account of Charlotte Riddle			66 00
E. H. King, Sheriff, fines received from prisoners			98 87
Geo. C. Cook, expense in full for children at New Hampshire Orphans' Home			58 50
F. J. Farr, account of expense of child at New Hampshire Orphans' Home			16 24
County of Hillsboro, support of Sarah Dustin			104 00
			<hr/>
	\$	14,541	82

DISBURSEMENTS

SUPPORT OF POOR NOT AT FARM

Paid Town of Acworth	Dep. Soldiers	Paupers
	\$ 82 95	\$ 335 00

Charlestown		\$ 267 59
Claremont	1,066 47	6,108 90
Cornish		381 19
Croydon	2 80	87 78
Goshen	52 00	114 75
Grantham		
Lempster		511 72
Langdon		499 75
Newport	572 90	1,460 49
Plainfield	29 15	521 02
Springfield	143 94	370 76
Sunapee		56 52
Unity		83 31
Washington		235 79
	<hr/>	<hr/>
	\$ 1,950 21	\$ 11,034 57

MISCELLANEOUS EXPENSES NOT AT FARM

Mrs. Frank C. Foster, for supplies for Laura Robinson	\$ 20 00
O. A. Putnam, expenses taking Mary E. Brad- bury to N. H. State hospital	4 10
O. A. Putnam, expense paid for Carrie Pratt	2 95
C. H. Plympton, board and care of Frederick Williams	88 50
H. C. Sanders, M. D., medical attendance, County charge	7 00
W. H. Eaton, care of Irving Eaton at Enfield	65 25
Town of Langdon, cash paid account Jerry St. John	4 00
E. M. Megrath, cash paid account Jerry St. John	3 50
E. H. King, expense taking Geo. Hasselton to farm	10 00

A. L. Marden, M. D., medical attendance Chas. Burbank	\$ 6 00
Elmer D. Goodwin, expense of burial of Robert Ashley	33 90
E. P. Cushman, M. D., medical attendance Fred Chambers	50 00
Robert H. Brooks, M. D., medical attendance Jos. Robinson	30 00
H. C. Sanders, M. D., service attending Claremont County poor	300 00
N. H. State hospital, traveling expense Mary E. Bradbury	1 35
Town of Claremont, cost in Hart case	2 54
	\$ 629 09

CHILDREN NOT AT FARM

Geo. H. Baker, board and care Herbert Bythrow	\$ 21 87
Hiram Parker, supplies Herbert Bythrow	6 55
Andrew Mitchell, expense Herbert Bythrow	6 95
Dudley Shoe Co., shoes Herbert Bythrow	2 70
Mrs. Ada L. Moody, board and care Edith Cutts	31 30
Hiram Parker, supplies Edith Cutts	13 40
W. E. Clark, M. D., medical attendance Edith Cutts	3 00
Paul Desautelle, board and care Eveline Desautelle,	35 98
E. W. Pike, board and care John Dalton	7 45
W. W. Partridge, board and care Bertie Lord	30 00
C. H. Weed, shoes Bertie Lord	1 50
Mrs. Frank Tebo, board and care Marie Morgan	40 00

C. H. Weed, shoes, etc., Marie Morgan	\$	3 92
Mrs. Frank Tebo, board and care Lizzie Morgan		40 00
C. H. Weed & Co., shoes, etc., Lizzie Morgan		3 92
Mrs. Homer Anderson, board and care Charlotte Morgan		43 51
C. H. Weed & Co., shoes Charlotte Morgan		40
C. H. Weed & Co., leggins for Almon Masey		50
Mrs. F. D. Clark, board and care Henry M. Purmont		26 25
Morse & Mason, clothing Henry M. Purmont		8 35
C. H. Weed & Co., shoes for Perley Root		1 75
Mrs. Arthur Hartford, board and care Clifford Roys		81 00
G. A. Rowell, for braces Clifford Roys		4 50
Mrs. Irving Quimby, board and care Herbert Swan		30 73
Evelyn A. Eastman, board and care Herbert Swan		29 53
A. W. Hawkes, clothing Herbert Swan		4 25
Eben A. Purrington, board and clothes Richard Smith		78 35
G. A. Sanborn, board and care Stearns child		5 00
M. S. Fletcher, board, care and clothes Arthur Thornton		70 40
Levi A. Smith, board and care Robert Wright		30 00
R. H. Bacon, clothing, shoes, etc., Robert Wright		13 65
C. H. Weed & Co., shoes Robert Wright		7 00
A. W. Hawkes, clothing		3 50
J. B. Tracey, board and clothes for Johnnie Wright		21 00
N. H. Orphans' Home, expense at hospital		11 40
		<hr/>
	\$	719 61

MAINTENANCE OF COUNTY FARM

O. A. Putnam, orders drawn by Commissioners	\$ 9,200 00
Fred T. Pollard, insurance County farm buildings	50 00
S. Richardson, buildings	60 00
E. S. Barnes & Son, buildings	135 00
R. J. Merrill, buildings	137 50
	<hr/>
	\$ 9,582 50

NEW HAMPSHIRE ORPHANS' HOME

Board and care of children	\$ 813 07
----------------------------	-----------

MERCY HOME

Care of inmate	\$ 25 00
----------------	----------

COUNTY OFFICERS

Ira Colby, services as auditor	\$ 25 00
D. P. Goodhue, services as auditor	25 00
D. C. Westgate, services as treasurer	200 00
E. H. King, services as sheriff	200 00
F. O. Chellis, services as solicitor	300 00
H. C. Sanders, services and expenses as commissioner	417 70
S. N. Ball, services and expenses as commissioner	317 10
G. W. Buss, services and expenses as commissioner	333 00
John McCrillis, services and cash paid out less cash received as per report	988 77
E. H. King, service as sheriff and deputy fees, May term	150 75
E. H. King, service as sheriff and deputy fees, November term	158 40
	<hr/>
	\$ 3,115 72

DEBT AND INTEREST

Sugar River Savings bank, interest on notes for \$15,000	\$ 750 00
Town of Washington, interest on note for \$2,500	50 00
Claremont National bank, note paid	8,000 00
Claremont National bank, interest on same	246 64
Maria H. French, interest on note	40 00
	\$ 9,086 64

JAIL EXPENSES

E. H. King, board and expenses on account of prisoners:	
For month of January	\$ 108 20
For month of February	161 80
For month of March	174 22
For month of April	164 68
For month of May	99 42
For month of June	68 48
For month of July	86 21
For month of August	94 00
For month of September	67 86
For month of October	113 20
For month of November	95 73
For month of December	107 80
Newport Water Works, water rent	40 00
F. A. Robinson, coal 1907	176 62
Fred Cutts, coal 1907	16 21
Silsby & Johnson, plumbing and supplies	141 52
Boynton & Ellis, nails for slating	2 70
Bascom & Hutchinson, storm windows	7 55
Elwin F. Reed, kindling wood	9 70
F. E. Lovell estate, medicine for prisoners	1 65

Dudley Shoe Co., shoes for Frank Wilson	\$	1 25
Newport Electric Light Co., lighting		71 70
F. P. Clagget, M. D., medical attendance on prisoner		29 00
Frank A. Rogers, coal 1907		179 76
A. O. Whitney, supplies		23 75
Frederick Gamash, shoes for prisoners		24 25
Harry M. Young, supplies		6 75
Heman Robinson, setting glass		1 25
Dudley Shoe Co., shoes for prisoners		2 50
C. L. Hurd, wood		6 00
Nourse Hardware Co., supplies		28 63
Lovell's drug store, supplies for prisoners		2 15
F. A. Robinson, coal 1908		209 77
Barker Clothing Co., clothing for prisoners		18 40
John McCrillis, insurance		17 50
N. E. Tel. & Tel. Co., telephone		19 10
		<hr/>
	\$	2,379 31

COURT HOUSE

F. H. Jordan, labor and material repairing Commissioners' room	\$	8 05
Newport Water Works, water rent		15 00
Fred Cutts, coal		45 19
Silsby & Johnson, repairs		13 54
Frank J. Straw, wood		50 00
J. J. Richardson, labor and material repairing Probate office		18 30
George A. Gove, work in court room		4 00
Newport Electric Light Co., for lighting court house		118 81
F. A. Robinson, coal		112 15
C. F. Pike, janitor service		229 07

Nourse Hardware Co., labor and material	\$	
for repairs		54 88
E. L. Lovejoy, labor in County offices		6 00
Fred T. Pollard, insurance		67 50
Globe Wernicke Co., supplies for clerk's office		
and book shelves for judge's room		12 25
Barker Clothing Co., electric globes		1 20
John McCrillis, insurance		67 50
N. E. Tel. & Tel. Co. for County offices		48 70
		<hr/>
	\$	872 14

COURT EXPENSES

Grand Jurors, pay roll, May term	\$	91 68
Petit Jurors, pay roll, May term		792 72
Grand Jurors, pay roll, November term		142 54
Petit Jurors, pay roll, November term		654 12
Robert J. Merrill, stenographer		89 31
Lena T. Marsh, stenographer		62 48
Mrs. Inez F. Newell, stenographer		15 84
J. M. Barton, service Harriman and Patten		
case		300 00
Pay roll, State vs. Hilliard		53 40
Pay roll, State vs. Bowker		22 98
Pay roll, State vs. Bishop		21 11
Pay roll, State vs. Davis		19 38
Pay roll, State vs. Romano		21 88
Pay roll, State vs. Clark		12 06
Pay roll, State vs. St. George		31 50
Pay roll, State vs. Buzzel		22 68
Pay roll, State vs. Hastings		9 60
Pay roll, State vs. Struch		5 06
Pay roll, State vs. Harriman		223 98
Pay roll, State vs. Patten		206 12
Pay roll, State vs. Leslie		12 93

Pay roll, State vs. Kimball	\$	14 65
Pay roll, State vs. Brown		7 24
Pay roll, State vs. Root		1 62
Pay roll, State vs. Thornton		4 73
		<hr/>
	\$	2,839 61

MEDICAL REFEREE

H. C. Sanders, M. D., Arthur Beland case	\$	5 06
H. C. Sanders, M. D., Fred Field case		6 20
H. C. Sanders, M. D., Mrs. Geo. F. Slade case		7 20
H. C. Sanders, M. D., Lee Forest Connors case		6 88
H. C. Sanders, M. D., Leon Paige case		5 06
		<hr/>
	\$	30 40

MISCELLANEOUS EXPENSES

Josiah Gove, stationery and books	\$	1 75
B. D. Benson & Son, record books for Register of Deeds office		21 00
Ira Colby & Son, advice and counsel		27 00
Ablett & Bowes, balance due on construction of water system		81 27
Town of Claremont, one half rent of Probate office		87 50
Fay, Thompson & Fay, printing reports and express		308 70
A. L. Hall, recopying indexes and express		53 35
Claremont Advocate, notice in paper		1 20
E. H. King, taking Wesley Hastings to N. H. State hospital		9 60
Denison & Son, order books for Commissioners		19 50
Josiah Gove, supplies		90

Republican Champion, printing for County offices	\$	19 25
H. A. Wiley, supplies for Commissioners' office		1 10
J. H. Ober, expense in Cleve Goss case.		2 44
E. M. Kempton, supplies for office		8 75
E. H. King, committing prisoners		23 34
F. O. Chellis, service and expense of telephone		61 99
Rumford Printing Co., record book for Probate office		22 50
S. H. Edes, printing blanks for County offices		35 80
Henry C. Sanders, telephone fees, stamps and cash paid sundry bills,		26 30
Frank E. Reed, use of teams and hacks		12 50
Republican Champion, blanks for County offices		12 75
F. E. Lovell estate, supplies for County offices		29 70
John V. Gunnison, sheriff fees 1906		9 00
John McCrillis, return of divorce cases		3 10
Lovell's drug store, supplies for County offices		16 47
J. H. Glynn, use of teams		8 25
James A. Cowles, steel ceilings at Almshouse		190 61
E. H. King, taking Harriman and Patten to Concord		16 32
E. H. King, expense in John Jerrard case		5 44
E. H. King, expense in Michael Eagan case		9 00
E. H. King, expense in Edward Cunningham case		59 00
Exeter Machine Works, fire escapes for Almshouse		457 75
E. H. King, committing prisoners		4 86
Ira Colby & Son, counsel		3 00
E. M. Kempton, stamps for Probate office		5 00
N. E. Tel. & Tel. Co., telephone for Probate office		6 53
	\$	1,662 52

SUMMARY

RECEIPTS

Cash on hand Jan. 1, 1908	\$ 9,570 68	
County taxes for 1908	28,000 00	
Miscellaneous receipts	14,541 82	
	<u> </u>	\$ 52,112 50

DISBURSEMENTS

Dependent soldiers and families	\$ 1,950 21	
Poor not at farm	11,034 57	
Miscellaneous expenses not at farm	629 09	
Children not at farm	719 61	
Maintenance at farm	9,582 50	
New Hampshire Orphans' Home	813 07	
Mercy Home	25 00	
County officers and expenses	3,115 72	
Debt and interest	9,086 64	
Jail expenses	2,379 31	
Court house	872 14	
Court expenses	2,839 61	
Medical referee	30 40	
Miscellaneous expenses	1,662 52	
	<u> </u>	\$ 44,740 39
Cash on hand Jan. 1, 1909	7,372 11	
	<u> </u>	\$ 52,112 50

Respectfully submitted,

DANIEL C. WESTGATE, County Treasurer.

Auditor's Report

We hereby certify that we have examined the account of the County Treasurer, Superintendent of the County Farm and County Commissioners, for the year ending December 31st, 1908, and find the same correct and supported by proper vouchers.

We believe the affairs of the County have been conducted by those officers with care, fidelity and good judgment.

IRA G. COLBY, } County
DAVID P. GOODHUE, } Auditors.

Newport N. H., Jan. 20, 1909.

