



# ANNUAL REPORT

FOR THE FISCAL YEAR



ENDING DEC. 31, 1952

TOWN OF CONWAY, NEW HAMPSHIRE

Compliments of

*Majestic Theatre*

*Conway, New Hampshire*

and

*North Conway Theatre*

*North Conway, New Hampshire*

# ANNUAL REPORT

OF THE OFFICERS OF THE

# TOWN OF CONWAY

New Hampshire



Cover photo taken by E. H. Newton of North Conway, N. H. Covers furnished through the courtesy of Cranmore Mt. Skimobile, Inc., North Conway, N. H. All picture pages are paid advertisements except back cover engraving which was supplied by Eastern Slope Region, Inc.

For the Fiscal Year Ending December 31

1952

N  
352.07  
276  
1952

## TABLE OF CONTENTS

	Starts on page
TOWN OFFICERS .....	3
TOWN WARRANT .....	4
BUDGET .....	8
SELECTMEN'S REPORT .....	12
Inventory .....	12
Tax Rate .....	12
Appropriations .....	13
Estimated Revenue and Credits .....	14
Comparative Statement .....	15
Financial Report .....	17
Statement of Bonded Debt .....	18
Uniform Classification .....	19
Payments .....	20
Town Property .....	23
TAX COLLECTOR'S REPORT .....	25
TREASURER'S REPORT .....	39
TOWN CLERK'S REPORT .....	42
HIGHWAYS AND BRIDGES .....	43
GENERAL EXPENSES OF ADMINISTRATION .....	45
INDEBTEDNESS .....	49
PAYMENTS TO OTHER GOVERNMENTAL DIVISIONS .....	49
HEALTH, LIBRARIES .....	50
PUBLIC WELFARE .....	51
RECREATION .....	53
UNCLASSIFIED .....	54
POLICE DEPARTMENT .....	55
PUBLIC LIBRARIES .....	57
FOREST FIRE WARDENS' REPORT .....	60
REPORT OF SCHOOL BOARD .....	61
District Officers .....	61
School Board's Estimate for 1953-54 .....	62
Financial Report .....	64
Comparative Budget .....	68
Report of School Treasurer .....	73
Report of Superintendent .....	75
Report of Music Supervisor .....	82
SCHOOL CALENDAR .....	81
TRUST FUNDS .....	84
BIRTHS .....	87
MARRIAGES .....	92
DEATHS .....	96



# TOWN OFFICERS

---

## SELECTMEN

Randolph F. Seavey	Term Expires 1953	Conway
Carroll A. Hill	Term Expires 1954	North Conway
Earl A. Shirley	Term Expires 1955	East Conway

## CLERK

Leon A. Shirley	Center Conway
-----------------	---------------

## TREASURER

Mellen B. Benson	Conway
------------------	--------

## COLLECTOR

Alfred F. Lowd	Kearsarge
----------------	-----------

## MODERATOR

Burnham B. Davis	Conway
------------------	--------

## AUDITORS

Neil C. Cates	North Conway
William E. Hedenburg	Conway

## SUPERVISORS

Dana J. Farrington	Conway
Roger S. Burnell	Conway
Stetson F. Archibald	Conway

## FIRE WARDEN

Ledorique T. Savard	North Conway
---------------------	--------------

## LIBRARY TRUSTEES

Ruth A. Kennett	Term Expires 1953
Roger S. Burnell	Term Expires 1954
Ruth B. D. Horne	Term Expires 1954
Noel T. Wellman	Term Expires 1954
Frank S. Allard	Term Expires 1955

## TRUSTEES OF TRUST FUNDS

Frank S. Allard	Term Expires 1953
Noel T. Wellman	Term Expires 1954
Benjamin Perkins	Term Expires 1955

# TOWN WARRANT

State of New Hampshire

Carroll, SS.

To the inhabitants of the Town of Conway, County of Carroll  
qualified to vote in Town affairs:

You are hereby notified to meet at the Town House at Center Conway, New Hampshire, March 10, 1953 at nine o'clock in the forenoon to act upon the following subjects:

Article 1. To choose all necessary town officers.

Art. 1-a. To bring in your votes for a representative to the General Court to fill the vacancy caused by the death of Leslie C. Hill.

Art. 2. To see what sum of money the town will vote to raise and appropriate for the following purposes:

Section a. Town officers' salaries

- b. Town officers' expenses
- c. Election and registration
- d. Municipal Court
- e. Expenses Town Hall and other buildings
- f. Town office expense
- g. Police department
- h. Fire department
- i. Health department
- j. Town dump
- k. Vital statistics
- l. Town maintenance of highways, summer and winter
- m. Libraries
- n. Town poor
- o. Old age assistance
- p. Memorial Day
- q. Soldiers' Aid
- r. Parks and playgrounds
- s. Damages and legal expense
- t. Interest, on temporary loans and bonds

- u. Payment on bond issue
- v. Insurance and F.I.C.A.
- w. County taxes

Art. 3. To see if the town will vote to authorize the Selectmen to distribute the blank inventories at the time they examine and appraise the property to be taxed.

Art. 4. To see if the town will vote to authorize the Selectmen to hire upon the credit of the town the sum of one hundred thousand dollars (\$100,000.00) if needed.

Art. 5. To see if the town will vote to authorize the Selectmen to appoint a competent highway supervisor and do away with electing a road agent each year. This vote to become effective in 1954 to remain in effect until rescinded at some future meeting.

Art. 6. To see if the town will vote to raise and appropriate the sum of \$2,500.00 for State Aid Construction to be expended on the Kearsarge road. With the State providing \$5,000.00; there is no construction to be done this year on this project and to raise and appropriate the sum of \$1,032.65 for Town Road Aid with the State providing \$6,884.35 and to raise and appropriate the sum of \$4,470.00 for Class IV Urban extension with the State providing \$4,470.00.

Art. 7. To see if the town will vote to authorize the Selectmen to relocate a portion of Brackett road, North Conway, and to acquire through exchange of deeds an additional section of land across the land of Richard L. Church to the Skimobile and to raise and appropriate the sum of three thousand dollars (3,000.00) for the construction of the same.

Art. 8. To see if the town will vote to raise and appropriate the sum of \$100.00 for Civil defense. The same to be expended under the direction of the defense officer and the Selectmen.

Art. 9. To see if the town will vote to raise and appropriate the sum of seventy-four hundred dollars (\$7,400.00) for the purchase of new equipment.

Art. 10. To see if the town will vote to accept a deed to the Center Conway beach from the Public Service Co. of New Hampshire and raise and appropriate the sum of one hundred dollars (\$100.00) for improvement of the same.

Art. 11. To see if the town will vote to accept a road as deeded to the town by George D. Emery. The same being the road to Arthur Bolduc's and Mrs. Marion Hunt's new houses.

Art. 12. To see if the town will vote to raise and appropriate a sum of money to drain Oak street beginning near the Godfrey property. Agreeable to a petition signed by May Godfrey and others.

Art. 13. To see if the town will vote to raise and appropriate the sum of five hundred dollars (\$500.00) for Information Booths to be divided equally between the Conway and the North Conway Chambers of Commerce. Agreeable to a petition signed by L. Wilder Quint and others.

Art. 14. To see if the town will vote to authorize the Moderator to appoint a committee to bring in plans for zoning at the next Town Meeting. Agreeable to a petition signed by Lucian D. Stacy and others.

Art. 15. To see if the Town of Conway will vote to raise and appropriate a sum of money sufficient to install a water hydrant near the Town Hall, and pipe the same from Mudgett water hole, for fire protection of the town buildings and the community. Agreeable to a petition signed by Maurice Kimball and others.

Art. 16. To see if the town will vote to allow the Collector of Taxes additional compensation for his services in collecting the State Head tax and to fix the amount thereof.

Art. 17. To see what sum the town will raise and appropriate for the installation of a drain on Lake street, Conway, at the proper catch basin spot near or adjacent to the former Catholic Church building. Agreeable to a petition signed by Fred E. Wiggin and others.



Art. 18. To see if the town will vote to raise and appropriate the sum of \$556.54 to the White Mountains Region Association, being 10c per \$1,000.00 of assessed valuation (1/100th of 1%) for the purpose of issuing and distributing printed matter and advertising and otherwise publicizing the advantages of the town, in co-operation with the other 45 towns in the region. Agreeable to a petition signed by Ralph L. Grindle, Jr., and others.

Art. 19. To see what sum of money the town of Conway will raise and appropriate to assist in maintaining the Memorial Hospital at North Conway. Agreeable to a petition signed by Wendell Lees and others.

Art. 20. To act upon any other business that may legally come before said meeting.

Given under our hands and seal at Center Conway, N. H., this 20th day of February 1953.

RANDOLPH F. SEAVEY  
CARROLL A. HILL  
EARL A. SHIRLEY  
Selectmen of Conway

A true copy Attest

RANDOLPH F. SEAVEY  
CARROLL A. HILL  
EARL A. SHIRLEY  
Selectmen of Conway

# BUDGET FOR THE TOWN OF CONWAY

ESTIMATES OF REVENUE AND EXPENDITURES FOR THE ENSUING YEAR  
 JANUARY 1, 1953 TO DECEMBER 31, 1953

Compared with

ESTIMATED AND ACTUAL REVENUE, APPROPRIATIONS AND EXPENDITURES OF THE  
 PREVIOUS YEAR JANUARY 1, 1952 TO DECEMBER 31, 1952

	Estimated Revenue Previous Year 1952	Actual Revenue Previous Year 1952	Estimated Revenue Ensu- ing Year 1953
<b>SOURCES OF REVENUE</b>			
From State:			
Interest and dividend tax	\$ 8,400 00	\$ 10,379 82	\$ 8,000 00
Railroad tax	2,500 00	2,959 04	2,500 00
Savings bank tax	500 00	887 85	500 00
Reimbursement a/c State and Federal forest lands	210 00	570 12	200 00
Reimbursement a/c exemption of growing wood and timber	10,000 00		10,000 00
For fighting forest fires		41 00	
National Forest reserve	5 00	14 60	5 00
Reimbursement a/c old age assistance		534 67	300 00
<b>From Local Sources Except Taxes:</b>			
Dog licenses	500 00	720 70	500 00

Business licenses, permits and filing fees	300 00	407 00	500 00
Fines and forfeits, Municipal Court	250 00	388 38	250 00
Interest received on taxes and deposits	100 00	357 40	100 00
Income of departments:			
Highway, including rental of equipment	400 00	4,200 62	400 00
Motor vehicle permit fees	10,000 00	14,399 33	10,000 00
Taxi permits		179 50	
Sale of town property	100 00	3,771 21	100 00
Amount raised by Issue of Bonds or Notes			
Temporary loans	80,000 00	80,000 00	80,000 00
Cash surplus	13,319 26	9,726 53	3,000 00
From Local Taxes Other Than			
Property Taxes:			
Poll taxes -- regular at \$2	3,000 00	3,454 00	3,000 00
National Bank stock taxes		1 00	1 00
Total Revenues from All Sources	\$129,585 26	\$ 132,992 77	\$ 119,156 00

	Appropriations Previous Year 1952	Actual Expenditures Previous Year 1952	Estimated Expenditures Ensnuing Year 1953
<b>PURPOSES OF EXPENDITURES</b>			
Current Maintenance Expenses:			
General Government:	\$ 7,550 00	\$ 7,366 67	\$ 8,225 00
Town officers' salaries			

Town officers' expenses	2,000 00	1,864 58	1,800 00
Election and registration expenses	1,200 00	1,178 65	600 00
Municipal Court expenses	400 00	400 00	400 00
Expenses Town Hall and other town bldgs.	1,000 00	240 05	750 00
Protection of Persons and Property:			
Police department	6,500 00	6,765 02	7,200 00
Fire department	2,000 00	2,058 10	2,000 00
Insurance	2,300 00	2,282 88	2,500 00
Town office expense	2,100 00	1,672 21	1,700 00
Health:			
Health department, including hospitals	200 00	13 50	50 00
Vital statistics	200 00	181 75	200 00
Town dump and garbage removal	1,500 00	795 48	1,200 00
Highways and Bridges:			
Town maintenance—summer and winter; street lighting; general expenses of highway department	50,000 00	62,424 61	50,000 00
Town road aid	1,009 35	1,009 35	1,032 65
Libraries:			
Libraries	5,000 00	5,000 00	5,000 00
Public Welfare:			
Town poor	9,000 00	12,090 94	11,000 00
Old age assistance	16,000 00	12,765 65	14,000 00
Patriotic Purposes:			
Memorial Day and veterans' associations	275 00	275 00	275 00
Aid to soldiers and their families	1,500 00	2,183 75	2,000 00

Recreation:				
Public beach				100 00
Parks and playgrounds, including band concerts	450 00	635 94		450 00
Unclassified:				
Damages and legal expenses, including dog damage	225 00	225 00		225 00
Employees' retirement and social security	450 00	501 81		600 00
Interest:				
Interest	1,620 00	1,437 00		1,400 00
Outlay for New Construction and Perm. Improv.				
Highways and Bridges:				
State Aid construction—town's share	10,000 00	10,000 00		2,500 00
Class B Urban	4,070 00	4,070 00		4,470 00
Information booths	400 00	400 00		400 00
New equipment	2,300 00	2,309 12		7,400 00
Indebtedness:				
Payment on Principal of Debt:				
Highway and bridge bonds	6,000 00	6,000 00		6,000 00
Payments to Other Governmental Divisions:				
County taxes	25,000 00	24,477 40		25,000 00
School taxes	154,230 17	154 230 17		170,000 00
Total Expenditures	<u>\$314,079 52</u>	<u>\$324,455 49</u>		<u>\$328,477 65</u>



# SELECTMEN'S REPORT

---

## INVENTORY

Land and buildings	\$4,861,218 00
Electric plants	261,069 00
Horses, 44	2,625 00
Oxen, 2	100 00
Cows, 430	84,085 00
Other neat stock, 4	900 00
Sheep and goats, 47	920 00
Hogs, 12	540 00
Fowls, 2887	2,887 00
Wood and lumber	24,757 00
Gasoline pumps and tanks	11,870 00
Stock in trade	505,975 00
Mills and machinery	107,850 00
	<hr/>
Total valuation	\$5,864,796 00
Exempted to soldiers	169,068 00
	<hr/>
Total valuation exclusive of exemptions	\$5,695,728 00
Poll taxes at \$2.00 (1673)	3,346 00
National Bank Stock taxes	1 00

---

## TAX RATES PER \$1,000 VALUATION

Town of Conway	\$47 00
Center Conway Lighting Precinct	3 80
Conway Village Fire District	11 40
North Conway Lighting Precinct	4 40
East Conway Fire Precinct	3 60

### APPROPRIATIONS

Town officers' salaries	\$ 7,550 00
Town officers' expenses	2,000 00
Election and registration	1,200 00
Municipal Court	400 00
Expenses Town Hall and other buildings	1,000 00
Town office expense	2,100 00
Police department	6,500 00
Fire department	2,000 00
Health department	200 00
Town dump	1,500 00
Vital statistics	200 00
Town maintenance highway account	50,000 00
Libraries	5,000 00
Town poor	9,000 00
Old age assistance	16,000 00
Memorial Day	275 00
Soldiers aid	1,500 00
Parks and playgrounds	450 00
Damages and legal expense	225 00
Interest, on temporary loans and bonds	1,620 00
Payment on bond issue	6,000 00
Insurance	2,300 00
County taxes	24,477 40
Town road aid	1,009 35
Class IV urban	4,070 00
State aid construction	10,000 00
FICA town's share	450 00
Information booths	400 00
Civil defense	200 00
Memorial Hospital	1,000 00
New equipment	2,300 00
School tax	154,230 17

---

\$315,156 92

**LESS ESTIMATED REVENUES AND CREDITS**

Interest and dividends tax	\$8,675 00	
Savings Bank tax	887 00	
Reimbursement a/c state and federal forests	277 66	
Reimbursement a/c growing wood and timber	11,582 14	
Motor vehicle permit fees	12,000 00	
Dog licenses	400 00	
Fines and forfeits — Municipal Court	400 00	
Business licenses and permits	300 00	
Sale of tax deeded property	400 00	
Cash surplus	13,319 26	
	<hr style="width: 100%;"/>	
Total revenues and credits		\$48,241 06
		<hr style="width: 100%;"/>
		\$266,915 86
Plus overlay		3,323 49
		<hr style="width: 100%;"/>
Net amount to be raised by taxation		\$270,239 35
Less: Number 1791 of poll taxes at \$2.00		3,346 00
		<hr style="width: 100%;"/>
Amount to be raised by property taxes on which tax is to be figured		\$266,893 35

**COMPARATIVE STATEMENT OF APPROPRIATIONS AND EXPENDITURES  
FISCAL YEAR ENDING DECEMBER 31, 1952**

	Appropriation	Receipts	Available	Expended	Unexpended	Overdraft
Town officers' salaries	\$7,550 00		\$7,550 00	\$7,411 86	\$ 138 14	
Town officers' expenses	2,000 00	\$ 21 10	2,021 10	1,864 58	156 52	
Election and registration	1,200 00		1,200 00	1,178 65	21 35	
Municipal Court	400 00	388 38	788 38	400 00	388 38	
Town hall and other buildings	1,000 00		1,000 00	240 05	759 95	
Office expense	2,100 00	4 50	2,104 50	1,672 21	432 29	
Police department	6,500 00	227 00	6,727 00	6,765 02		\$ 38 02
Fire department	2,000 00	41 00	2,041 00	2,058 10		17 10
Health department	200 00		200 00	13 50	186 50	
Vital statistics	200 00	38 00	238 00	181 75	56 25	
Town maintenance	50,000 00	15,308 43	65,308 43	62,424 61	2,883 82	
Libraries	5,000 00		5,000 00	5,000 00		
Town poor	9,000 00	122 71	9,122 71	12,090 94		2,968 23
Old age assistance	16,000 00	534 67	16,534 67	12,765 65	3,769 02	
Memorial Day	275 00		275 00	275 00		
Parks and playgrounds	450 00		450 00	635 94		185 94
Soldiers' aid	1,500 00		1,500 00	2,183 75		683 75
Interest	1,620 00		1,620 00	1,037 99	182 01	
Insurance	2,300 00	168 50	2,468 50	2,282 88	185 62	
Damage and legal	225 00		225 00	225 00		





# FINANCIAL STATEMENT

Fiscal Year Ending December 31, 1952

## BALANCE SHEET

### ASSETS

Cash in hands of Treasurer	\$69,956 70	
<i>Accounts Due to the Town:</i>		
Due from State:		
Due for 1952 timber tax reimbursement	8,656 14	
S.A.C. joint account as of 12/31/52	14,828 70	
T.R.A. 12/31/52 balance	1,516 52	
Urban 12/31/52 balance	2,469 65	
Due Highway Dept., not State	1,115 00	
<i>Unredeemed Taxes:</i>		
Levy of 1952	9,074 23	
Levy of 1951	1,499 27	
Levy of 1950	431 82	
<i>Uncollected Taxes:</i>		
Levy of 1952	793 76	
Levy of 1951 (polls)	28 00	
Levy of 1950	108 00	
Previous years	158 00	
State Head taxes, 1952	1,118 00	
State Head taxes, 1951	95 00	
		-----
Total Assets		\$111,848 79
Excess of liabilities over assets (net debt)		2,641 28
		-----
Grand Total		\$114,490 07
Net debt—surplus, Dec. 31, 1951	\$15,335 20	
Net debt—surplus, Dec. 31, 1952	2,641 28	
		-----
Decrease of Debt	\$12,693 92	

## LIABILITIES

### *Accounts Owed by the Town:*

Due Collector for overpayment	\$ 232 03
Due to state on Head taxes (1952)	1,118 00
Due to state on Head taxes (1951)	95 00
Due to School District, balance of appropriation	60,230 17

### *State and Town Joint Highway*

#### *Construction Accounts:*

Unexpended balance in State treasury	18,814 87
---	-----------

#### *Bonds Outstanding:*

Highway and Bridge bonds	10,000 00
Highway Garage bonds	24,000 00

---

Total Liabilities	\$114,490 07
-------------------	--------------

---

Grand Total	\$114,490 07
-------------	--------------

## Statement of Bonded Debt

### TOWN OF CONWAY

December 31, 1952

#### SHOWING ANNUAL MATURITIES OF OUTSTANDING BONDS

	Highway Garage Bonds Balance Due at 2% Interest	Highway Bridge Bonds Original at 2% Interest	Total Annual Maturities
	\$24,000 00	\$10,000 00	
1953	4,000 00	2,000 00	\$6,000 00
1954	4,000 00	2,000 00	6,000 00
1955	4,000 00	2,000 00	6,000 00
1956	4,000 00	2,000 00	6,000 00
1957	4,000 00	2,000 00	6,000 00
1958	4,000 00		4,000 00
	<hr/> \$24,000 00	<hr/> \$10,000 00	<hr/> \$34,000 00

# Uniform Classification

## RECEIPTS

### *Current Revenue:*

*From Local Taxes:* Collected and  
remitted to Treasurer

Property taxes	\$293,000 01
Poll taxes, 1673, current year at \$2.00	3,176 00
National Bank stock	1 00
Yield taxes	2,402 68
State Head taxes at \$5.00	10,607 00

---

Total current year's taxes collected and remitted	\$309,186 69
Property taxes and yield taxes, previous years	538 84
Poll taxes, previous years, regular at \$2.00	278 00
Interest received on taxes	84 22
Penalties on State Head taxes	190 00
Tax sales redeemed	8,057 21
Interest received on tax sales redeemed	274 43
<i>From State:</i>	
Town road aid and Class IV Urban	11,107 81
Railroad and Savings Bank and Loan Association taxes	3,846 89
Interest and dividend taxes	10,379 82
Reimbursement a/c State and Federal forest lands	570 12
Reimbursement National forest reserve	14 60
State and Federal road toll reimbursement	661 40
Fighting forest fires	41 00
Reimbursement to old age assistance	534 67
<i>From Local Sources Except Taxes:</i>	
Reimbursement to Town officers' expense	
2% Head tax	21 10

Dog licenses		859 00
Business licenses, permits and filing fees		396 00
Fines and forfeits, Municipal Court		388 38
Taxi and taxi operator permits		179 50
Pistol permits and permits to sell firearms		27 00
Reimbursement F.I.C.A.		69 37
Reimbursement to town office expenses		4 50
Receipts from previous year's business		4 23
Reimbursement to Vital statistics		38 00
Yield tax deposits		628 58
Reimbursement to highway maintenance		3,539 22
Reimbursement to (Parks and Playgrounds)		
Hubbard and Davis, town forest reserve		1,623 50
Reimbursement to town poor		122 71
Reimbursement to insurance		168 50
Registration of motor vehicles, 1951 permits		52 75
Registration of motor vehicles, 1952 permits		14,221 18
Registration of motor vehicles, 1953 permits		125 40
		<hr/>
		\$368,234 62
Temporary loans in anticipation		
of taxes, current year	\$79,322 01	
New trust funds received during year	300 00	
Sale of town property	3,871 21	
	<hr/>	
		\$83,493 22
		<hr/>
Total receipts, all sources		\$451,727 84
Cash on hand Jan. 1, 1952		94,291 56
		<hr/>
Grand Total		\$546,019 40

### PAYMENTS

#### Current Maintenance Expenses:

##### *General Government:*

Town officers' salaries	\$7,366 67
Town officers' expense	1,864 58

Election and registration expense	1,178 65
Municipal Court expenses	400 00
Expenses Town Hall and other buildings	240 05
<i>Protection of Persons and Property:</i>	
Police department	6,765 62
Fire department, including forest fires	2,058 10
Office expense	1,672 21
Bounties	35 00
Damage by dogs and clerk's fees	138 30
Insurance	2,282 88
<i>Health:</i>	
Health department, including hospitals	1,013 50
Vital statistics	181 75
Petty cash	15 00
Town dump	795 48
<i>Highway Account:</i>	
Town road aid	1,009 35
Class IV Urban	4,070 00
State aid construction	10,000 00
Town highway maintenance including work done on T.R.A. and Urban	62,424 61
<i>Libraries:</i>	
Libraries	5,000 00
<i>Public Welfare:</i>	
Old age assistance	12,765 65
Town poor	12,090 94
<i>Patriotic Purposes:</i>	
Memorial Day and veterans	275 00
Aid to soldiers and their families	2,183 75
<i>Recreation:</i>	
Parks and playgrounds	635 94
<i>Public Service Enterprises:</i>	
Information booths	400 00



Article 6 F.I.C.A.	501 81
Article 10, Civilian Defense	107 75

*Unclassified:*

Damage and legal expenses	225 00
Discounts, abatements and refunds	658 65
Auto permit fees	925 50
Taxes bought by town	10,185 32
Hubbard & Davis, Town forest reserve	847 59
Operating costs Hubbard & Davis, town forest	775 91

---

\$151,090 56

*Outlay for New Construction, Equipment  
and Permanent Improvements:*

New equipment	2,309 12
---------------	----------

---

\$2,309 12

*Interest:*

Long-term notes and bonded debt	1,437 99
---------------------------------	----------

---

\$1,437 99

*Indebtedness:*

Payments on temporary loans in anticipation of taxes	79,322 01
Payments on long-term notes	2,000 00
Payments on bonded debt	4,000 00

---

\$85,322 01

*Payments to Other Governmental*

*Divisions:*

State Head taxes paid to state treasurer	10,463 46
Taxes paid to County	24,477 40
Payments to precincts	25,989 86

Payments to school districts	
(1951 tax, \$80,972.30)	
(1952 tax, \$94,000.00)	174,972 30
	<hr/>
Total payments to other governmental divisions	\$235,903 02
	<hr/>
Total payments for all purposes	\$476,062 70
Cash on hand Dec. 31, 1952	69,956 70
	<hr/>
Grand Total	\$546,019 40

### SCHEDULE OF TOWN PROPERTY

Town Hall, land and buildings	\$20,000 00
Libraries, lands and buildings	25,000 00
Furniture and equipment	500 00
Police department, lands and buildings	2,500 00
Fire department (town equipment)	2,500 00
Highway department, lands and buildings and equipment	55,102 00
Parks, commons and playgrounds	7,500 00
Schools, lands and buildings	628,000 00
Equipment	73,000 00
Timber lot	1,000 00
Gravel pit	1,000 00
Lands acquired by Tax Collector's Deeds	
Restaurant on leased land	2,000 00
35 acres pasture and intervale land	1,000 00
30 acres Jackman lot	60 00
1/8 acre, house and lot	50 00
Land and buildings Side Track	400 00
Land and buildings County road	1,000 00
Land and buildings Mechanic street	1,800 00
Land and buildings Odell hills	200 00
1/2 acre, camp and lot	500 00
1 acre, camp and lot	100 00
1 acre land Davis Hill	50 00

1/8 acre land and buildings, South Main street, North Conway	3,000 00
Camp on leased land	500 00
House lot, North Main street, North Conway	1,200 00
1/8 acre, camp and land, West Side road	400 00
	<hr/>
	\$828,362 00

---

## AUDITORS' CERTIFICATE

February 9, 1953

We hereby certify that we have examined the accounts of the Selectmen of the Town of Conway for the year ending December 31, 1952 and find them correct. Proper vouchers are on file for all orders drawn on the Treasurer.

NEIL C. CATES

WILLIAM E. HEDENBURG

Auditors

# TAX COLLECTOR'S REPORT

## SUMMARY OF WARRANT

### State Head Tax Levy of 1952

—Dr.—

*State Head Tax committed to Collector:*

Original Warrant	\$10,125 00	
Added taxes	675 00	
<hr/>		
Total committed	\$10,800 00	
Penalties collected	83 50	
Overpaid (due Collector)	158 50	
<hr/>		

Total Debits \$11,042 00

—Cr.—

*Remittances to Treasurer:*

Head taxes	\$9,607 00	
Penalties	92 00	
<hr/>		
	\$9,699 00	
Abatements	225 00	
Uncollected Head taxes as per Collector's list	1,118 00	
<hr/>		

Total Credits \$11,042 00

### Levy of 1951

—Dr.—

Uncollected taxes as of January 1, 1952	\$865 00	
Added taxes during 1952	480 00	
Penalties collected during 1952	88 50	
Overpaid penalties	9 50	
<hr/>		

Total Debits \$1,443 00

-Cr.-

*Remittances to Treasurer during 1952:*

Head taxes	\$1,000 00	
Penalties	98 00	
		<hr/>
		\$1,098 00
Abatements during 1952	255 00	
Uncollected as per Collector's list	90 00	
		<hr/>
Total Credits		\$1,443 00

**UNCOLLECTED 1952 HEAD TAXES**

Allard, Robert	Locke, Ami R.
Bailey, Harry	LeBlanc, Paul
Bailey, Velma	LeBlanc, Blanche
Budroe, Robert	LaFontaine, Albert
Budroe, Virginia	Locke, Louise
Bean, Barbara	Locke, Leo
Bouthier, Roswell	Libby, Eleanor
Boutlier, Lillian	Mason, Pearl
Bushey, Charles	Martin, Lionel
Comeau, John	Martin, Francis
Comeau, Lucy	Makara, Mary
Carpenter, Warren	Morton, Beverly
Carpenter, Lewis	Moon, Harry
Cotton, Dana R.	Moon, Josephine
Cotton, Helen P.	McCormack, Harry
Chesley, Jack	McCormack, Margaret
Dunbar, Stuart	McKenney, Donald
Dunbar, Mary	McKenney, Eudelle
Davis, Howard, paid \$2.00	Nelson, James
Drown, Ernest	Nelson, Dorothy
Drown, Marjorie	Patten, Ernest
Frost, Sadie	Patten, Evelyn
Foster, Chas. S.	Potter, Donald
Frost, Earl	Potter, Gertrude
Frechette, Wilfred, Jr.	Reese, Velma
Frechette, Patricia	Russell, Clifford
Grant, Gloria	Rowell, Fernald
Gilpatrick, Evelyn	Rowell, Nattie
Hill, John	Rowell, Leland
Hill, Anna S.	Rogers, Stanley
Haley, Herbert	Rogers, Beatrice
Haley, Vivian	Sutton, William
Hurd, Kenneth	Sutton, Eleanor
Hurd, Janis	Smith, Addison
Hamel, Clarence	Smith, Ursa
Johnson, Edw.	Stimans, Harold
Johnson, Fred	Sanborn, Inez
Johnson, Beatrice	Smith, Ronald



Salve, Frederick  
Salve, Gloria  
Thibodeau, Lorraine  
Thompson, Marie  
Willey, Lorin, Jr.  
Willey, Ruth  
Wallace, Asahal  
Wright, Mary  
Whitaker, Harold  
Whitaker, Madeline

Sawyer, Thomas  
Sawyer, Leona  
Thompson, Ralph  
Stone, Almira  
Melrose, Rolan  
King, Arthur J.

Allen, Huntley  
Allen, Hazel M.  
Abbott, Lewis  
Bryant, Lawrence  
Bryant, Barbara  
Cooper, Paul  
Cooper, Minnie  
Coole, Wm.  
Coole, Katherine  
Cannell, John  
Dupont, Leo  
Dwellely, Earl  
Delaney, Bernard  
Delaney, Ellouise  
Eastman, Rodney  
Eastman, Janet  
Eastman, Leon  
Eastman, Clayton  
Graves, Clifford  
Graves, Jerine L.  
Gardner, Abbott  
Dorothy Gardner  
Hatch, Fred  
Hatch, Mary  
Hanson, Lewis  
Hanson, Ruth  
Howard, Lewellyn  
Howard, Janette  
Hamilton, Walter  
Hamilton, Carroll  
Hamilton, Esther  
Hanson, Myron  
Haley, Elmer  
Haley, Evelyn  
James, Frank  
James, Pansie  
Johnston, Howard  
Johnston, Hilda

James, Frank, Jr.  
James, Lena  
James, Russell  
James, Isabelle  
Linscott, Belle  
Linscott, Lucille  
Logan, Joseph  
Logan, Bernice  
Munroe, Robert  
Munroe, Janet  
McPhail, Allan  
Nolan, Margaret  
Perry, Chas. E.  
Perry, Philip  
Perry, Evelyn  
Robertson, Geo.  
Robertson, Joan C.  
Russell, Philip  
Russell, Lucetta  
Reiff, Shirley  
Rancourt, Wendell, Sr.  
Seavey, Harry  
Seavey, Beulah  
Seavey, Inez  
Simard, Conrad  
Sargent, Chas.  
Sargent, Clara  
Smith, Odber  
Smith, Virginia  
Smith, Wm.  
Smith, Florence  
Smith, Arthur T.  
Twombly, Sherman  
Twombly, Alice  
Towle, Glen  
Towle, Barbara  
Thompson, Geo.  
Thompson, Rita  
Turgeon, Robert  
Turgeon, Rita  
Whitaker, Belmont  
Whitaker, Isabelle  
Zacker, Helen  
Zacker, Carl  
Zacker, Donna

Wales, Inez  
Woodman, Earle  
Woodman, Helen

Bean, Earl  
Bryant, Robert  
Drown, Ralph  
Drown, Verna  
Eastman, Elton  
Eastman, Alice

Garland, Roger  
 Garland, Blanche  
 Garland, Roy  
 Gagne, Frank  
 Gagne, Sohme  
 Graves, Alfred  
 Graves, Bessie  
 Graves, Chester  
 Graves, Herbert  
 Graves, Viola  
 Hunter, Stanley  
 Hill, Kenneth  
 Hill, Juanita  
 Haynes, Robert  
 Haynes, Norma A.  
 Haley, Verna  
 Hill, Harold  
 Hill, Ruth H.  
 McGinty, Lou  
 McDonald, Elmer

McDonald, Henry  
 Marsterson, Harriet  
 Pond, Paul  
 Pond, Eleanor  
 Pond, Beatrice  
 Sawyer, Arthur  
 Sawyer, Avis  
 Snow, Everett, Jr.  
 Snow, Loraine  
 Sawyer, Paul  
 Sawyer, Alfred  
 Sawyer, Mary  
 Sawyer, Roy  
 Tibbetts, Lewis  
 Thing, James E.  
 O'Connors, Beatrice  
 Thompson, Frank  
 Thompson, Geneva  
 York, Wm.  
 York, Ella

### UNCOLLECTED 1951 HEAD TAXES

Lee, Betty J.  
 Morey, George  
 Morey, Irene  
 Rowell, Leland  
 McKenney, Eudelle  
 Densmore, Agnes  
 Linscott, Lucille  
 Ridlon, Hazel  
 Smith, Odber

York, William  
 Boutlier, Roswell  
 Grant, Elwin  
 Griffin, Chas. A.  
 McKenney, Donald  
 Whitaker, Harry N.  
 Densmore, Stanley  
 Munroe, Robert  
 Smith, Lyford

### SUMMARY OF WARRANT Property, Poll and Yield Taxes Levy of 1952

—Dr.—

*Taxes Committed to Collector:*

Property taxes	\$296,776 30
Poll taxes	3,346 00

Total Warrant	\$300,122 30
Yield taxes	2,915 16
Added taxes:	
Property taxes	517 34
Poll taxes	204 00
Yield taxes	10 92
National Bank Stock	1 00

Interest collected	75 84
Overpayment (due Collector)	64 00

---

Total Debits	\$303,910 56
--------------	--------------

-Cr.-

*Remittances to Treasurer:*

Property taxes	\$293,000 01
Poll taxes	3,176 00
Yield taxes	2,402 68
National Bank Stock	1 00
Interest collected	75 84
Abatements	4,456 27

*Uncollected Taxes as per Collector's*

*List:*

Property taxes	73 00
Poll taxes	318 00
Yield taxes	407 76

---

Total Credits	\$303,910 56
---------------	--------------

**UNCOLLECTED 1952 POLLS**

Allard, Robert	Hurd, Janis
Allard, Loeletta	Hamel, Clarence
Bailey, Velma	Johnson, Beatrice
Budroe, Virginia	Locke, Ami
Bean, Barbara	LeBlanc, Paul
Boutlier, Roswell	LeBlanc, Blanche
Boutlier, Lillian	LaFontaine, Albert
Bushey, Charles	Locke, Louise
Coman, Lucy	Lowd, Ida
Carpenter, Warren	Libby, Eleanor
Carpenter, Lewis	Mason, Pearl S.
Cotton, Helen P.	Martin, Lionel
Chesley, Jack	Martin, Francis
Dunbar, Mary	Makara, Mary
Drown, Marjorie	Morton, Beverly
Frost, Sadie	Moon, Josephine
Frost, Earl	Nelson, Dorothy
Frechette, Wilfred, Jr.	Potter, Ernest
Frechette, Patricia	Potter, Evelyn
Gregg, Albert	Potter, Gertrude
Grant, Gloria	Reese, Velma
Gilpatrick, Evelyn	Rowell, Nattie
Hutchins, Andrew	Rowell, Leland
Hill, Anna S.	Rogers, Beatrice
Haley, Vivian	Sutton, Eleanor

Smith, Addison  
Smith, Urasa  
Stone, Almira  
Stineman, Harold  
Salve, Frederick  
Salve, Gloria  
Sawyer, Thomas  
Sawyer, Leona  
Thibadeau, Loraine  
Thompson, Marie  
Willey, Lorin, Jr.  
Willey, Ruth  
Wright, Mary  
Whitaker, Madeline  
Wales, Inez

Allen, Hazel M.  
Bryant, Barbara  
Cooper, Minnie  
Cloes, Florence  
Coole, Kathleen  
Cannell, John  
Delaney, Ellouise  
Eastman, Rodney, Sr.  
Eastman, Janet  
Graves, Clifford  
Graves, Jerine L.  
Gardner, Abbott  
Gardner, Dorothy  
Hatch, Mary  
Hanson, Ruth

Howard, Janette  
Hamilton, Walter  
Hanson, Myron  
Hamilton, Carroll  
Hamilton, Esther  
Haley, Evelyn  
James, Pansie  
Johnston, Hilda S.  
James, Frank, Jr.  
James, Lena  
James, Russell  
James, Isabelle  
Linscott, Belle  
Linscott, Lucille  
Labnon, Priscilla  
Logan, Bernice  
Munroe, Jannett  
McPhail, Alian  
Nolan, Margaret  
Perry, Evelyn  
Robertson, Joan  
Russell, Philip  
Russell, Lucetta  
Reiff, Shirley

Seavey, Harry  
Seavey, Bertha  
Seavey, Inez  
Schweizer, Nellie  
Sargent, Nellie  
Sargent, Charles  
Sargent, Clara  
Smith, Odber  
Smith, Virginia  
Smith, William  
Smith, Florence  
Twombly, Alice  
Towle, Barbara  
Thompson, Geo.  
Thompson, Reta  
Turgeon, Robert  
Turgeon, Rita  
Whitaker, Belmont  
Whitaker, Isabelle  
Zacker, Helen  
Zacker, Donna

Drown, Ralph  
Drown, Verna  
Eastman, Alice  
Garland, Blanche  
Garland, Roy  
Gagne, Frank  
Gagne, Sohma  
Graves, Alfred  
Graves, Bessie  
Graves, Viola  
Hunter, Stanley  
Hill, Kenneth  
Hill, Juanita  
Haynes, Robert  
Haynes, Norma  
Haley, Verna  
Hill, Harold  
Hill, Ruth  
McGinty, Lou  
McDonald, Elmer  
Marsterson, Harriet  
Mason, Harvey  
Pond, Paul  
Pond, Eleanor  
Pond, Beatrice  
Sawyer, Avis  
Snow, Loraine  
Sawyer, Paul  
Sawyer, Mary  
Tibbetts, Lewis  
Therriault, Lena  
York, Ella  
Thing, James  
Thompson, Geneva

**SUMMARY OF WARRANT  
Property, Poll and Yield Taxes  
Levy of 1951**

—Dr.—

*Uncollected Taxes as of January 1, 1952:*

Property taxes	\$65 76	
Poll taxes	262 00	
Yield taxes	425 48	
		\$753 24
Added yield taxes	75 00	
Added poll taxes	86 00	
Interest collected during fiscal year ending December 31, 1952	8 38	
		\$922 62
Total Debits		\$922 62

—Cr.—

*Remittances to Treasurer During  
Fiscal Year Ending  
December 31, 1952:*

Property taxes	\$ 65 76	
Poll taxes	232 00	
Yield taxes	453 08	
Interest collected	8 38	
Abatements during year	135 40	
Uncollected polls at end of 1952	28 00	
		\$922 62
Total Credits		\$922 62

**UNCOLLECTED 1951 POLLS**

Dunbar, Mary	Bryant, Dorothy
Morey, George	Densmore, Agnes
Morey, Irene	Drown, Chester
Potter, Gertrude	Hanson, Ruth
Rowell, Leland	Linscott, Lucille
McKenney, Eudelle	Ridlon, Hazel
	Thompson, Opal
Bryant, Barbara	

**SUMMARY OF WARRANT  
Levy of 1950**

—Dr.—

*Uncollected Taxes as of January 1, 1952*

Poll taxes	\$136 00
Yield taxes	20 00

Total Debits	\$156 00
--------------	----------

—Cr.—

*Remittances to Treasurer During Year*

Poll taxes	\$28 00
Yield taxes	20 00
Uncollected taxes as per Collector's list	108 00

Total Credits	\$156 00
---------------	----------

**UNCOLLECTED 1950 POLLS**

Allard, Lula Allard, Walter Botting, Ardis Boutlier, Reta Cook, Glema D. Dow, Lawrence Dunbar, Mary Fernald, Robert L. Fernald, Natalie S. Grant, Mrs Richard Gravelle, Ann Griffin, K. Virginia Harriman, Lottie B. LaFruniere, Roland LaFruniere, Anita Libby, Carrie Libby, Eleanor Libby, Edward Lord, Hazel McDonald, Vina Morey, Irene Penna, Mildred Petrusick, Pauline Rattey, Edward Riggero, Albert Riggero, Ruth Rollins, Loris	Rollins, Annette Roy, Marion S. Turgeon, Robert Turgeon, Rita Wheeler, Paul Wheeler, Mrs. Paul Ashnault, Lena Bates, Gloria Bailey, Grace Jean Eastman, Louise Frost, Sadie Haley, Helena Hallett, Crosby Hallet, Emile Hallett, Dorothy B Jewell, Ralph Murphy, Virginia Thompson, Mary McFarlin, Margaret MacDonald, Margaret Carey, John E Gagne, Frank Hapgood, Calvin Hapgood, Eris Kendrick, Mary Irving, Lenora
--	---



### UNCOLLECTED 1949 POLLS

Botting, Ardis  
Boutlier, Lillian  
Brown, Guy  
Burke, Dorothy  
Carey, John  
Cheney, Wm.  
Cheney, Mary  
Conway, Eleanor  
Densmore, Agnes  
Fernald, Robert  
Fernald, Natalie  
Happny, Esther  
Dunbar, Mary  
Johnson, Beatrice  
Leavitt, Dora  
Parish, Raymond  
Perry, Evelyn  
Potter, William  
Smith, Raymond C.  
Stone, Elmira  
White, Paul  
White, Gladys  
Young, Charles

Young, Lena  
Cleland, Mary  
Cluff, Myrtle  
Devoid, Isabel A.  
Gordin, Emily  
Griffin, Virginia  
Kendrick, Mary  
Rowe, Clarence  
Brown, Wilbur  
Rowe, Marthus  
Ashnault, Mary  
Breen, Anna  
Breen, Helen  
Follansbee, Susalee  
Linscott, Robert  
Linscott, Hazel  
Nelles, Grace  
Phalan, Roy  
Rogers, Albert  
Rogers, Alice  
Rogers, Wilfred  
Linscott, Rexford

### UNCOLLECTED 1948 POLLS

Botting, Ardis  
Boutlier, Lillian  
Burchell, Stella  
Dunbar, Mary  
French, Eddie  
French, Ruth  
Perry, Evelyn  
Pollard, Patricia

Smith, C. Raymond  
Brown, Wilbur  
Gordin, Joseph  
Jackson, Hope  
Tibbetts, Mildred  
Bates, Gloria  
Libby, Pauline

### UNCOLLECTED 1947 POLLS

Boutlier, Lillian  
Boutwell, Gladys  
Nason, Paul

Perry, Evelyn  
Smith, Virginia  
Bates, Hilda

### UNCOLLECTED 1946 POLLS

Bailey, Velma  
Farrington, Virginia  
Nason, Paul  
Nason, June  
Peterson, Martha  
Perry, Evelyn  
Potter, Hazel

Smith, Arthur  
Smith, Chester  
Stuart, Walter  
Stuart, Abbie  
Smith, Virginia  
Smith, Arthur

**Levy of 1949**

**-Dr.-**

*Uncollected Taxes as of January 1, 1952*

Poll taxes \$102 00

Total Debits \$102 00

**-Cr.-**

Remitted to Treasurer during year \$12 00

Uncollected taxes as per Collector's list 90 00

Total Credits \$102 00

**Levy of 1948**

**-Dr.-**

*Uncollected Taxes as of January 1, 1952*

Poll taxes \$32 00

Total Debits \$32 00

**-Cr.-**

*Remitted to Treasurer During Year*

Poll taxes \$ 2 00

Uncollected taxes as per Collector's list 30 00

Total Credits \$32 00

**Levy of 1947**

**-Dr.-**

*Uncollected Taxes as of January 1, 1952*

Property tax \$57 00

Poll taxes 14 00

Total Debits \$71 00

**-Cr.-**

Remitted to Treasurer \$ 2 00

Abated 57 00

Uncollected as per list 12 00

Total Credits \$71 00

**Levy of 1946**

**-Dr.-**

*Uncollected Taxes as of January 1, 1952*

Property taxes	\$ 5 05
Poll taxes	28 00

---

Total Debits	\$33 05
--------------	---------

**-Cr.-**

Remitted to Treasurer	\$ 2 00
Abated	5 05
Uncollected as per list	26 00

---

Total Credits	\$33 05
---------------	---------

**Levies of 1945 and 1944**

**-Dr.-**

Property taxes	1945= \$24 60
	1944= 30 01

---

Total Debits	\$54 61
--------------	---------

**-Cr.-**

Property tax abated	\$54 61
---------------------	---------

---

Total Credits	\$54 61
---------------	---------

**SUMMARY OF TAX SALES ACCOUNTS AS OF DECEMBER 31, 1952**  
**Dr.**

	TAX SALE ON ACCOUNT OF LEVIES OF				
	1952	1951	1950	1949	1948
(a) Taxes sold to town during year	\$9,405 74	\$ 66 30			
(b) Balance of unredeemed taxes Jan. 1, 1952		7,793 27	\$1,921 73	\$ 558 24	\$ 1 00
Interest collected		141 39	133 79		
Due collectors	03				
Total Debits	\$9,405 77	\$8,000 96	\$2,055 52	\$ 558 24	\$ 1 00
Remitted to treasurer during year		\$6,026 69	\$1,008 02		
Abated during year	\$331 54	84 51	85 32	13 02	
Decded during year		249 10	396 57	545 22	1 00
Interest Remitted		141 39	133 79		
Unredeemed taxes at close of year	9,074 23	1,499 27	431 82		
Total Credits	\$9,405 77	\$8,000 96	\$2,055 52	\$ 558 24	\$ 1 00

**Cr.**

## UNREDEEMED TAXES AT CLOSE OF 1952

<b>1952</b>			
Barriault, David	\$168 23	McGinty, Catherine	5 27
Bolduc, Treffle and Helen	88 40	McGraw, Royal C.	59 65
Botting, James and Doris	46 06	Morgan, Florence	253 09
Brackett, Norman	65 62	Morrill, Elmer E.	65 16
Brown, Archie, Jr.	32 14	Nelson, Charles S.	141 74
Callan, Bernard J.	557 37	Nicholson, Edwin C.	15 70
Cannell, Raymond	367 97	Noel, Harry D.	665 94
Carrier, Grafton B and Elizabeth	254 15	Oaks, Edgar P.	235 36
Carroll County Serv- ice Co., Inc.	195 66	Parks, Virginia F.	235 36
Daley, Clare and Thomas	357 16	Perry, Chas. and Euella	3 09
Davis, Eva M.	242 86	Perry, Frank	69 46
Dow, Rachel B.	32 15	Purrington, Daniel	49 85
Drown, Ralph	12 35	Roberts, John P.	120 99
Eastman, Lydia L.	44 23	Rowell, Randolph and Bessie	46 32
Fitzpatrick, John I.	31 24	Sanphy, Roland	36 87
Fitzgerald, Susan A.	108 55	Shaw, John	80 42
Foster, Sadie T.	54 46	Stillings, Perley C.	90 72
Graves, Raymond	41 59	Swan, Lillian and Faylene	10 52
Hale, William L.	5 26	Thibadeau, Gene C.	12 35
Hamilton, Bertha M.	168 22	Thompson, Edward	18 40
Harmon, Gemma L.	19 88	Thompson, Leslie	35 96
Harmon, Reginald, Sr.	22 75	Tschol, Otto	572 86
Harmon, Reginald F. and Gemma L.	261 14	Wade, Verna L.	43 74
Harmon, Reginald and Agnes	35 36	Wagner, Philip	312 84
Harriman, Edw. B.	10 48	Watson, Mary and Richard	18 18
Hodsdon, Ray W.	1 00	Wentworth, Ralph Heirs	176 68
Hodgkins, George I. and Newcomb, Helen B.	250 43	Whitaker, Anita and Carroll	43 10
Hooghkirk, Robert	39 58	Woodward, Rodney	84 81
Huntress, Maude L.	167 24	Carey, James IV	12 35
Irish, Raymond	89 79	DeLuca, Camello	73 75
Johnson, George E.	38 32	Ferrante, Gwendolyn	87 92
Johnson, Beatrice and Fred	40 69	Heustis, Harry H.	342 99
Jones, Louise and Arthur	53 19	Kelley, Grace E.	64 89
Kelley, James E.	88 18	Lyman, Arthur and Sylvia	321 74
Libby, Carrie	40 85	Palmer, Robert	35 96
Lowd, Maurice H.	50 14	Taylor, Bartlett and Edna	301 31
McDonald, Norman	17 88	Watson, Robert and Nancy	3 32
		Rennick, Cecil	255 00
			\$9,074 23

1951	
Bolduc, Treffle and Helen	\$66 33
Dow, Lawrence	42 12
Drown, Ralph	11 58
Drown, Percy R.	33 45
Gardner, Abbott	7 66
Graves, Raymond	35 75
Hamilton, Bertha	30 84
Harmon, Gemma L.	11 57
Harmon, Reginald, Sr.	14 10
Irish, Raymond	84 09
Kelley, James E.	86 98
McLellan, Milford	67 33
Morrill, Elmer E.	46 55
Nicholson, Edwin	14 64
Purrington, Daniel	47 13

Sanphy, Roland	20 42
Sawyer, Thomas	13 96
Thompson, Edward	16 46
Bourgaise, Emile	22 51
Chick, Walter and Gladys	7 20
Cobb, Wm. C.	55 29
Comier, Mathais	3 19
Ferrante, Gwendolyn	81 52
Paulin, Adaline O.	4 45
Zorsey, Lewis	574 42
Palmer, Robert	33 43
Parsons and Sons Lumber Co.	66 30
	<hr/>
	\$1,499 27

1950	
Gile, Harriet	\$152 38
Hanson, Lewis R.	102 54
Nelson, James T.	25 74
Rolfe, Winthrop J.	117 40

Sanphy, Roland	17 18
Carder, Roy Heirs	16 58
	<hr/>
	\$431 82

### UNCOLLECTED PROPERTY TAX

1952	
Fernald & Hansen	\$73 00

1952 YIELD TAXES	
Herbert Perry and Walter Greene	\$ 4 56
Thomas Wry	93 00
Frank Pike, Jr.	100 20
H. N. Farrin	210 00
	<hr/>
	\$407 76

## AUDITORS' CERTIFICATE

February 9, 1953

We hereby certify that we have examined the accounts of the Collector of Taxes of the Town of Conway for the year ending December 31, 1952 and find them correct. All amounts collected have been paid the Treasurer with overpayments as noted.

NEIL C. CATES

WILLIAM E. HEDENBURG

Auditors



# TREASURER'S REPORT

## RECEIPTS

Balance on hand Jan. 1, 1952		\$94,291 56
Temporary loan 80,000.00		
less interest 677.99	\$79,322 01	
Alfred F. Lowd (collector)	317,926 82	
John B. Reed (collector, North Conway Water precinct)	682 57	
Leon A. Shirley, Clerk	15,456 83	
Selectmen	37,951 23	
Municipal Court	388 38	
Total Receipts		\$451,727 84
Grand Total		\$546,019 40

## PAYMENTS

As per Selectmen's orders		\$476,062 70
Balance on hand Jan. 1, 1953		\$69,956 70

## DETAIL OF RECEIPTS

F. W. Horne Co., \$40,000.00 less interest of \$374.99		\$39,625 01
F. W. Horne Co., \$40,000.00 less interest of \$302.00		39,697 00
Municipal Court		388 38
<i>Alfred F. Lowd, Collector</i>		
1952 Polls, regular	\$ 3,176 00	
1951 Polls, regular	232 00	
1950 Polls, regular	28 00	
1949 and previous years	18 00	
1952 Head taxes	9,607 00	
1952 Penalties	92 00	
1951 Head taxes	1,000 00	
1951 Penalties	98 50	
1952 Property	293,000 01	
1952 Interest on property	75 84	
1952 Yield tax	2,402 68	

1951 Yield tax	391 61
1951 Interest on yield tax	2 43
1952 National Bank stock tax	1 00
1951 Property	65 76
1951 Interest on property	3 95
1950 Yield tax	20 00
Tax sale	61 47
Interest on tax sale	2 00
1951 Taxes redeemed	5,964 19
1951 Interest and cost	141 39
1950 Taxes redeemed	1,026 80
1950 Interest and cost	115 15
1951 Polls and Head taxes redeemed	70 00
1952 Taxes redeemed after sale	331 54
	<hr/>
	\$317,927 32

*John B. Reed (Collector North  
Conway Water Precinct)*

1951 Taxes redeemed	\$595 49
1951 Interest on taxes	13 25
1950 Taxes redeemed	69 19
1950 Interest on taxes	4 64
	<hr/>
	\$682 57

*Leon A. Shirley, Clerk*

1952 Auto permits	\$14,226 14
1951 Auto permits	52 75
1953 Auto permits	125 40
1952 Dog licenses	841 00
1951 Dog licenses	18 00
1952 Taxi licenses	179 50
Vital statistics	3 00
Filing fees	16 00
	<hr/>
	\$15,456 83

*Selectmen*

Trust funds	\$ 300 00
Sale of town property	3,871 21
Reimbursement to summer	14,544 39

Reimbursement to parks i.e., Hubbard & Davis town forest	1,623 50	
Reimbursement to winter	18 64	
Reimbursement to insurance	168 50	
Business licenses and permits	380 00	
Reimbursement to public forest lands	570 12	
Vital statistics	35 00	
Reimbursement to old age assistance	537 67	
National forest reserve fund	14 60	
Interest and dividends tax	10,379 82	
Reimbursement to fire	41 00	
Reimbursement from Road Toll	661 40	
Pistol and firearms permits	27 00	
Reimbursement to garage equipment	84 00	
Railroad tax	3,846 89	
Reimbursement to 1949 business	2 23	
2% of Head tax	21 10	
Yield tax deposits	628 58	
Reimbursement to F.I.C.A.	69 37	
Reimbursement to town office expense	4 50	
Reimbursement to 1951 business	2 00	
		\$37,951 23

Respectfully submitted,

MELLEN B. BENSON,

Treasurer

## AUDITORS' CERTIFICATE

February 9, 1953

We hereby certify that we have examined the accounts of the Treasurer of the Town of Conway for the year ending December 31, 1952 and find them correct with proper vouchers on file for all disbursements and the balance of \$69,956.70 deposited with the Carroll County Trust Company.

NEIL C. CATES.

WILLIAM E. HEDENBURG

Auditors

# TOWN CLERK'S REPORT

For the Year Ending December 31, 1952

## Debit

1951 Auto permits issued, Series numbers 45422 to 45450 242601 to 242614	\$111 86
1952 Auto permits issued, Series numbers 44210 to 46122	14,167 03
1953 Auto permits issued, Series numbers 46301 to 46312	125 40
Dog licenses issued, 1951	42 00
Dog licenses issued, 1952	817 00
Taxi licenses issued, 1952	179 50
Filing fees	16 00
	<hr/>
	\$15,458 79

## Credit

Paid to Treasurer	\$15,453 83
Refund on auto permit	4 96
	<hr/>
	\$15,458 79

LEON A. SHIRLEY,  
Town Clerk

## AUDITORS' CERTIFICATE

February 9, 1953

We hereby certify that we have examined the accounts of the Town Clerk of the Town of Conway for the year ending December 31, 1952, and find them correct. All cash received has been paid to the Treasurer.

NEIL C. CATES  
WILLIAM E. HEDENBURG  
Auditors

# North Conway Loan & Banking Co.

Member Federal Deposit Insurance Corporation

North Conway, New Hampshire

---

# The Carroll County Trust Co.

Member Federal Deposit Insurance Corporation

Member Federal Reserve System

Conway, New Hampshire



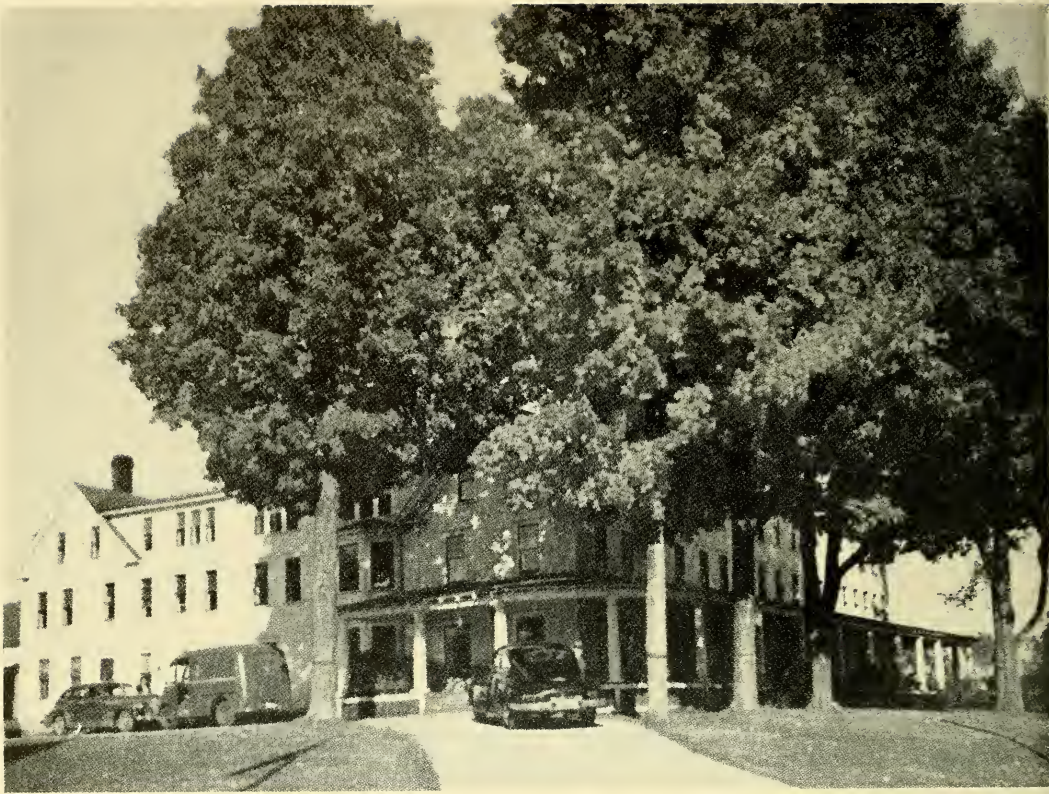

# *The Presidential Inn*

IN THE WHITE MOUNTAINS  
CONWAY, NEW HAMPSHIRE

---

In the heart of scenic wonders and summer sports

Modest American Plan Rates

Transportation for our guests

The REGION ROOM for cocktail service

BEAUTIFUL ROOMS

EXCELLENT FOOD

Write for particulars or reservations

PAUL and LILLIAN DANTOS

TELEPHONE Conway 52



## A WORD BY YOUR SELECTMEN IN EXPLANATION:

It has been a common complaint that the Town Report did not give a clear picture to the general public. It is our desire to put a better picture before you, thus this effort to correct this failing.

This year we have combined all highway items under one heading. The former breakdown of Winter, Summer and General Expenses of the highway department only tended to add confusion and in reality was very repetitious. Now when you read the items listed, it will represent the total amount for that item for the year, which we feel is what the public is interested in.

Both Town Road Aid and Class IV Urban joint accounts are handled by the Town Highway Department in so far as the work done is concerned. The money is held by the State Treasurer and upon presentation of payrolls by the Town to the State Highway Department, a reimbursement is paid from these accounts back to the Town Highway Department.

On State Aid Construction, all work is put out to bid. The awarding of bids is up to the joint agreement of the State Highway Department and the Selectmen. From this point on the job is handled by a resident engineer from the State Staff.

## Highways and Bridges

### Complete Account for Year

Appropriation	\$50,000 00
Reimbursements, exclusive of gas tax	14,647 03
Reimbursements on gas tax	661 40
	<hr/>
	\$65,308 43

### Expenditures

Labor	\$28,920 75
Hired equipment	5,194 66
Parts and supplies	14,210 22

Gas and oil	4,674 22	
Tar, all purposes	5,950 03	
Light and power	950 64	
Express	95 07	
Telephone	178 85	
Signs and signals	170 21	
Gravel	729 20	
Salt	1,350 76	
	<hr/>	
	\$62,424 61	
Unexpended	2,883 82	
	<hr/>	
		\$65,308 43

**SWIFT RIVER BRIDGE BREAKDOWN INCLUDED  
IN ABOVE FIGURES**

Labor		\$4,461 20
Material and supplies		3,050 06
		<hr/>
Total cost of rebuilding		\$7,511 26

**JOINT HIGHWAY PROJECTS WITH STATE**

Appropriation T.R.A. town's share	\$1,009 35	
Paid State Treasurer		\$1,009 35
Appropriation Class IV Urban	\$4,070 00	
Paid State Treasurer		\$4,070 00
Appropriated State Aid		
Construction	\$10,000 00	
Paid State Treasurer		\$10,000 00

# General Expenses of Administration

## TOWN OFFICERS' SALARIES

Appropriation		\$7,550 00
	<b>Expenditures</b>	
Randolph F. Seavey	\$1,184 00	
Carroll A. Hill	1,177 50	
Earl A. Shirley	1,161 25	
Tax Collector	1,000 00	
Treasurer	400 00	
Town Clerk	300 00	
Office Clerk	1,957 57	
Auditors	206 54	
Trustee of Trust Funds	25 00	
	\$7,411 86	
Unexpended	138 14	
		\$7,550 00

## TOWN OFFICERS' EXPENSES

Appropriation		\$2,000 00
	<b>Expenditures</b>	
Printing	\$ 89 58	
Mileage	991 09	
Meals	12 00	
Registry of Deeds	43 40	
Dues	7 00	
Supplies	198 46	
Hired labor	5 00	
Rebinding Clerk's books	200 00	
Clerk's expense	240 08	
Tax Collector	77 97	
	\$1,864 58	
Unexpended	135 42	
		\$2,000 00

### ELECTION AND REGISTRATION

Appropriation		\$1,200 00
	<b>Expenditures</b>	
Ballot clerks	\$ 309 00	
Moderator	66 75	
Assistant moderator	61 75	
Supervisors of Check List		
Burnell	388 84	
Farrington	160 48	
Printing and supplies	141 33	
Assistant town clerk	34 50	
Janitor	6 00	
Meals	10 00	
	<hr/>	
	\$1,178 65	
Unexpended	21 35	
	<hr/>	
		\$1,200 00

### TOWN HALL AND OTHER BUILDINGS

Appropriation		\$1,000 00
	<b>Expenditures</b>	
Lights	\$ 38 52	
Janitor	20 50	
Telephone	2 23	
Cleaning	26 00	
Repairs	154 80	
	<hr/>	
	\$240 05	
Unexpended	759 95	
	<hr/>	
		\$1,000 00

### OFFICE EXPENSE

Appropriation		\$2,100 00
Reimbursement		4 50
		<hr/>
Available		\$2,104 50

**Expenditures**

Town reports	\$ 992 85
Registry of Deeds	86 76
Printing	11 55
Lights	73 65
Supplies	232 80
Telephone	190 60
Cleaning	84 00

\$1,672 21

Unexpended

432 29

\$2,104 50

**POLICE DEPARTMENT**

Appropriation	\$6,500 00
Reimbursement	227 00

\$6,727 00

Available

**Expenditures**

Salaries	\$6,316 81
Fuel	46 82
Telephone	272 70
Lights	38 65
Supplies	11 44
Clothing	27 00
Meals (for tramps)	10 00
Other expenses	34 60
Water	7 00

\$6,765 02

Overdraft

38 02

\$6,765 02

**FIRE DEPARTMENT**

Appropriation	\$2,000 00
Reimbursement	41 00

\$2,041 00

Available

### Expenditures

Conway Fire Department	\$931 50
North Conway Fire Department	960 00
Center Conway Fire Department	11 00
Roger S. Burnell, warden	16 15
Leon Shirley, warden	41 20
L. T. Savard, warden	98 25

---

\$2,058 10

Overdraft

17 10

---

\$2,058 10

### Interest

Appropriation

\$2,020 00

### Expenditures

Carroll County Trust Co.	\$240 00
Merchants National Bank	520 00
F. W. Horne Co.	677 99

---

\$1,437 99

Unexpended balance

\$ 582 01

### CASH ABATEMENTS

Homer W. Bradway	\$ 6 00
Alfred F. Lowd	126 00
Alfred F. Lowd	17 00
Leon A. Shirley	1 60
George A. Yeaton	7 90
Leota P. E. Davis	40 67
Bernard Lowd	82 63
Carl A. and Florence Anderson	20 40
George Colbath	11 23
Lewis Hanson	56 63
Philip Andrews	12 00
Merline L. Hatch	5 00
E. R. and P. L. Walker	257 09
Stephen C. Buzzell	7 00
Alfred F. Lowd	7 50

---

\$658 65



# Indebtedness

## TEMPORARY LOANS

Borrowed in anticipation of taxes	\$80,000 00	
Paid F. W. Horne Co. through the Carroll County Trust Co.		\$80,000 00

## PAYMENT OF TOWN BONDS

Town bonds outstanding		
April 1 and May 1, 1952	\$6,000 00	
Appropriation for 1952 paid to the Merchants National Bank of Boston		\$4,000 00
Appropriation for 1952 paid to Carroll County Trust Co.		\$2,000 00

# Payments to Other Governmental Divisions

## COUNTY TAX

Appropriation		\$24,477 40
Paid County Treasurer in full	\$24,477 40	

## PAYMENTS TO PRECINCTS

### Center Conway Lighting Precinct

Appropriation		\$830 00
Paid Treasurer	\$830 00	

### North Conway Lighting Precinct

Appropriation		\$7,685 00
Paid Treasurer	\$7,685 00	

### Conway Village Fire Precinct

Appropriation		\$17,074 42
Paid Treasurer	\$17,074 42	

### East Conway Fire District

Appropriation		\$500 00
Paid Treasurer	\$500 00	

## SCHOOL DISTRICT

Balance due 1951	\$80,972 30	
Appropriation 1952	154,230 17	
	<hr/>	\$235,202 47

**Expenditures**

Paid Conway School District	\$174,972 30	
Due School District Dec. 31, 1952	60,230 17	
	<hr/>	
		\$235,202 47

**Health**

**HEALTH DEPARTMENT**

Appropriation		\$200 00
Unexpended	\$200 00	

**VITAL STATISTICS**

Appropriation		\$200 00
Reimbursement		38 00

---

\$238 00

**Expenditures**

Paid Leon Shirley	\$151 00	
Paid Dr. C. M. Wiggin	8 75	
Paid Dr. Charles Smith	22 00	
	<hr/>	
	\$181 75	
Unexpended	56 25	
	<hr/>	
		\$238 00

**TOWN DUMP**

Appropriation		\$1,500 00
Reimbursement		40 00

---

\$1,540 00

**Expenditures**

Labor	\$795 48	
Unexpended	744 52	
	<hr/>	
		\$1,540 00

**Libraries**

Appropriation		\$5,000 00
Paid Ruth Kennett		\$5,000 00



Clothing	25 05	
Lights	33 91	
Hospital and medical	1,568 85	
	<hr/>	
	\$2,183 75	
Overdraft		683 75
		<hr/>
		\$2,183 75

**INSURANCE**

Appropriation		\$2,300 00
Reimbursement		168 50
		<hr/>
		\$2,468 50

**Expenditures**

A. D. Davis & Son, Inc.	\$2,244 68	
Federal Postal Employees Assoc.	38 20	
	<hr/>	
Unexpended	185 62	
	<hr/>	
		\$2,468 50

**MUNICIPAL COURT**

Appropriation		\$400 00
Reimbursement		388 38
		<hr/>
		\$788 38

**Expenditures**

Paid L. Hamlin Greene	\$400 00	
Unexpended	388 38	
	<hr/>	
		\$788 38

**DOG LICENSES**

Received from Town Clerk		\$859 00
--------------------------	--	----------

**Expenditures**

Paid Leon Shirley		
Fees and supplies	\$126 30	
Harold Graves	6 00	

Leon Chick	6 00	
	<hr/>	
	\$138 30	
Balance	720 70	
	<hr/>	
		\$859 00

## Recreation

### DAMAGE AND LEGAL

Appropriation		\$225 00
	<b>Expenditures</b>	
Paid Greene & Greene, retainer	\$225 00	

### PARKS AND PLAYGROUNDS

Appropriation		\$450 00
	<b>Expenditures</b>	
North Conway Park	\$250 00	
Redstone Park	142 97	
Center Conway Park	50 00	
Conway Village Park	192 97	
	<hr/>	
	\$635 94	
Overdraft		185 94
		<hr/>
		\$635 94

### CONWAY VILLAGE PARK COMMISSION

January 1, 1952

Cash on hand Jan. 1, 1952		\$261 28
May 6, Arthur Jackson, hedge to set out	\$22 00	
June 2, Carlos Brown, labor	2 00	
June 26, Arthur Potter, vigoro	15 00	
July 18, Leavitt Lowd, labor and trucking of leaves, etc.	5 00	
Oct. 3, Clifford Upham, care of park	24 75	
Oct. 27, Arthur Jackson, loan \$7, labor \$7	14 00	

Oct. 30, Western Auto Store, grass seed	69	
Nov. 5, Clifford Upham, labor	3 00	
Bank charges	1 55	
	<hr/>	
Total		\$87 99
		<hr/>
Balance		\$173 29

IRENE C. GRINDLE,  
Treasurer

---

## Unclassified

### TAXES BOUGHT BY TOWN

At tax sale of Alfred F. Lowd, 1952	\$9,405 74	
At tax sale of John B. Reed, 1952	713 28	
	<hr/>	
		\$10,119 02



# Report of Police Department

---

Cases brought to Municipal Court by the Police Department consisted of the following offenses:

Speeding .....	11
Driving under the influence of liquor .....	7
Operating without a license .....	5
Failure to keep to right .....	2
No inspection .....	2
Careless and negligent operation .....	2
Refusing to stop for officer .....	1
Reckless driving .....	1
No registration .....	1
Crossing unbroken yellow line .....	1
Drunk and disorderly .....	1
Assault .....	2

---

36

Besides court cases our records show:

- 194 Warnings for less violent actions
- 153 Courtesy tickets issued
- 56 Motor vehicle accidents investigated
- 91 Motorists given aid
- 16 Criminal investigations
- 41 Drunks, locked up or taken home
- 91 Tramps lodged at Police Station
- 12 Family disputes where police were called
- 10 Requests to try and locate certain persons
- 5 Requests to try to find missing persons
- 8 Requests to check on prowlers
- 10 Trips to State Hospital or County Jail
- 23 Doors unlocked (business places after closing hours)
- 446 Answers to information requests
- 553 Telephone calls received asking for information or assistance

Also, many motor vehicle check-ups, numerous defective equipment tags issued, and several cases of stolen or misplaced bicycles recovered.

Outside of our regular duties of patrolling, checking, investigating, and working on motor vehicle law violations, was duty at Town Meeting, Caucus, Primary and general elections, political meetings, school meeting and graduation, parades, funerals, and special traffic duty during the skiing season.

In the last year we have used two full-time officers, plus special work of several other officers, as for example we employed a day officer to work in North Conway village for several weeks last summer during our heaviest traffic and with very good results. This police work should be continued another summer and for Conway village also. I recommend that we plan for this when we vote on our police appropriation this year.

Members of the Conway Police Department are:

Raymond W. Bragg, Chief of Police  
Berkely Hosmer, Regular Officer  
Stetson Archibald, Special Officer  
Joseph W. Rancourt, Special Officer  
Arthur Seavey, Special Officer  
J. Phillip Roberts, Special Officer  
Wylie L. Apte, Special Officer  
Alfred Lowd, Special Officer  
John McLellan, Special Officer  
Robert Tripp, Special Officer  
Norman Eastman, Special Officer

This does not include officers appointed for duty at certain areas such as the Skimobile, Red Cross swimming area, etc., or for duty under Civil Defense planning.

My sincere thanks and appreciation are due to my fellow officers, the local Fire Departments, the State Police, the Motor Vehicle Department, the Sheriff's Department, and many other organizations and individuals from whom I have received aid and co-operation.

RAYMOND W. BRAGG,  
Chief of Police

# REPORT OF PUBLIC LIBRARIES

## REPORT OF CENTER CONWAY LIBRARY

Cash on hand Jan. 1, 1952	\$12 86	
Received from fines	8 89	
	<hr/>	\$21 75

### Expenditures

Paid for incidentals	\$1 77	
Paid for books	3 80	
	<hr/>	5 57
		<hr/>
Cash on hand Dec. 31, 1952		\$16 18

### Resources

Volumes owned Jan. 1, 1952	3,810	
Added by purchase	25	
Added by gifts	10	
	<hr/>	3,845
Discarded or lost		24
		<hr/>
Volumes owned Dec. 31, 1952		3,821

### Circulation

Fiction	1,029	
Juvenile	304	
Miscellaneous	118	
Magazines	396	
	<hr/>	
Total circulation		1,847

GERTRUDE A. SNOW,  
Librarian

**CONWAY PUBLIC LIBRARY**

**Report for the Year Ending December 31, 1952**

Cash on hand Jan. 1, 1952	\$123 80	
<i>Received:</i>		
Fines	180 05	
D.P.S. rentals	103 18	
Non-resident cards	21 25	
Books lost or destroyed	8 32	
Gifts		
Conway Woman's Club	\$44 85	
Memorial books	11 70	
Walter White	1 00	
	<hr/>	
	57 55	
All other sources	37 44	
Total		\$531 59
<i>Paid:</i>		
Books	\$142 00	
Books for D.P.S.	61 80	
Periodicals	76 90	
P.O. and telephone rents	35 71	
Supplies	15 74	
Postage	10 28	
Shelf labels and holders	26 17	
Incidentals	11 45	
Total	<hr/>	\$380 85
Cash on hand Dec. 31, 1952		<hr/> \$151 54
<i>Resources:</i>		
Volumes owned Jan. 1, 1952	8,406	
Volumes added by purchase	318	
Volumes added by gifts	87	
	<hr/>	8,811
Deduct volumes lost or discarded		278
Total volumes owned Dec. 31, 1952		<hr/> 8,533
<i>Services:</i>		
Volumes adult fiction owned		8,043
Volumes adult non-fiction loaned		3,415



# EASTERN SLOPE INN

## *Chalet and Cottages*

NORTH CONWAY, NEW HAMPSHIRE

SUMMER SEASON OF 1953  
JUNE THROUGH OCTOBER

### **On the Premises**

Tennis Court—Swimming Pool  
Glass Dance Terrace  
Currier & Ives Cocktail Lounge  
Croquet Court—Putting Green  
Shuffleboard  
Bowling-on-the-green

### **Special Diversions including**

Hiking and Mountain Climbing  
Picnic Parties and Straw Rides

### **Within three blocks of the Inn**

Golf Course—Motion Picture Theatre  
Shopping Center

**Summer Theatre, July 17 through Labor Day**

*The White Mountain Headquarters  
for Summer and Winter Sports*

**For information concerning reservations, write at once or phone to  
LESTER B. SPRAGUE, Proprietor, North Conway, New Hampshire**

---

---





# CRANMORE MOUNTAIN SKIMOBILE

THE ONLY ONE IN THE WORLD

**14 SLOPES AND TRAILS . . . 1000 PASSENGERS PER HOUR**  
**WHERE THE WHOLE FAMILY CAN SKI**

SKI SHOP

OPEN DECEMBER 12, 1953

EATING HOUSE

SUMMER SEASON — MAY 30 TO OCTOBER 13

NORTH CONWAY, NEW HAMPSHIRE

PHILIP A. ROBERTSON, Manager



Volumes children's books	3,492
	<hr/>
Total circulation	14,950
Reading room attendance	4,321

ALICE S. POLLARD,  
Librarian

**REPORT OF THE CONWAY PUBLIC LIBRARY TRUSTEES**  
**January 1, 1952 to December 31, 1952**

**Receipts**

Balance	\$188 21	
Clarence Eastman Trust Fund	32 89	
Received from Town Treasurer	5,000 00	
	<hr/>	
Total		\$5,221 10

**Expenditures**

Salaries	\$2,550 79	
Repairs	380 53	
Insurance	90 00	
Fuel and lights	943 14	
Books and periodicals	695 02	
Incidentals	254 13	
Balance	307 49	
	<hr/>	
Total		\$5,221 10

**Trust Funds**

William K. Eastman Fund	\$1,194 91
Clarence Eastman Fund	2,221 26
Conway Public Library Trust Fund	725 66

**AUDITORS' CERTIFICATE**

February 9, 1953

We hereby certify that we have examined the accounts of the Trustees of the Conway Public Library and find them correct with proper vouchers for amounts paid out and balance of cash on hand on deposit with the Carroll County Trust Company, including funds in trust.

NEIL C. CATES  
WILLIAM E. HEDENBURG

Auditors

## REPORT OF FOREST FIRE WARDENS

Once again we are about to enter another forest fire season and once again your town forest fire warden is asking you to be careful of fires in our woodlands and along our roadsides. There is nothing more displeasing to the eye than an area of blackened waste. Nine out of ten of these blackened areas are caused by You and You. It is only with your co-operation that we can prevent such an area in our town. A great part of the men and women of this area depend on timber for their weekly pay check, and by you and you being careless, these people are being deprived of a living. We can't even try to prevent fires caused by lightning, but the number of fires caused by this agent is very small. It is you as a smoker, as a debris burner — you as a careless person, who can do a great deal in preventing this most shameful waste of our natural resources.

You can help by making sure your smoking material is out — DEAD OUT, your incinerator is air tight, the area around it is cleaned of all burnable material, that you have had it inspected by your forest fire warden, that you have asked for and received a permit to burn from your forest fire warden. By doing these things the number of fires are going to be fewer and you will have woodlands to hunt in, to have picnics in, to be able to fish the stream. You will also be proud of your green mountainsides. By not doing this you will not enjoy yourself at all. It is not too long ago that most of us can still remember the fall of 1947, and we all know that most of these fires during that period could have been prevented if everyone was careful. So, it is only You and You that can prevent this most shameful waste of our woodland by this common enemy — FIRE.

Please remember it is a proud record for you to say that my town had no woods fires this past year and it is only through you and you that this goal can be reached. So, please help us to prevent forest fires.

### 1952 Forest Fire Record

Number of fires, 1; acreage burned one-tenth acre; number of permits issued, 97.

Forest Fire Warden  
L. T. SAVARD, SR.

District Chief  
ROBERT B. SMITH

# REPORT OF SCHOOL BOARD

---

## SCHOOL DISTRICT OFFICERS

---

### School Board

Katharine D. Reed	North Conway	Term Expires 1953
Robert H. Kennett	Conway	Term Expires 1953
Harold W. Thorne	Center Conway	Term Expires 1954
Ellis W. McKeen	Conway	Term Expires 1954
Arthur H. Furber	North Conway	Term Expires 1955
Edith Perkins	Center Conway	Term Expires 1955

### Moderator

Burnham B. Davis Conway

### Clerk

Neil C. Cates North Conway

### Treasurer

Roger O. Rand Conway

### Auditors

Charles E. Poole North Conway  
Herbert C. Lovejoy Conway

### Superintendent

David Appleton Conway

### School Nurse

Julia T. Cox, R.N. Conway

### Attendance Officer

Isabelle Hallowell Conway

# School Board's Estimate for 1953-54

## Administration

Salaries of district officers	\$ 1,040 00	
Superintendent's salary (local share)	3,626 15	
Tax for state-wide supervision	1,622 00	
Salaries of other administrative personnel	2,832 00	
Supplies and other expenses	2,318 90	
	<hr/>	\$11,439 05

## Instruction

Salaries of teachers	\$121,300 00	
Books and other instructional aids	4,500 00	
Scholars' supplies	5,500 00	
Salaries of clerical assistants	684 00	
Other instructional expense	4,000 00	
	<hr/>	\$135,984 00

## Operation of School Plant

Salaries of janitors	\$11,225 00	
Fuel	7,000 00	
Water, lights and expenses	4,000 00	
	<hr/>	\$22,225 00

## Maintenance of School Plant

Repairs and replacements	\$8,000 00	
	<hr/>	\$8,000 00

## Auxiliary Activities

Health supervision	\$ 2,745 80	
Transportation	12,626 80	
Special fund activities	1,500 00	
	<hr/>	\$16,872 60

<b>Fixed Charges</b>		
Retirement	\$ 7,788 60	
Insurance	2,999 00	
	<hr/>	\$10,787 60

<b>Capital Outlay</b>		
Additions and improvements to property	\$ 1,900 00	
Equipment	4,500 00	
Payments into capital reserve fund	20,000 00	
	<hr/>	\$26,400 00

<b>Debt and Interest</b>		
Payments of principal of debt	\$4,000 00	
Payments of interest on debt	480 00	
	<hr/>	\$4,480 00

<b>Adult Education</b>		
Adult education	\$300 00	
	<hr/>	\$300 00

<b>Special Articles</b>		
Contingency fund	\$2,000 00	
	<hr/>	\$2,000 00

Total Payments		<hr/>	\$238,488 25
----------------	--	-------	--------------

<b>Estimated Income</b>		
Federal aid	\$ 1,200 00	
State aid – equalization	5,000 00	
Area vocational	1,000 00	
Tuitions – elementary	4,900 00	
Tuitions – high school	54,000 00	
Other	1,000 00	
	<hr/>	
Total Receipts	\$67,100 00	
Current Appropriation	170,388 25	
	<hr/>	
Total		\$238,488 25

# Financial Report

Fiscal Year Ending June 30, 1952

## RECEIPTS

Federal aid		
Agriculture and home economics	\$ 3,172	31
National school lunch	4,348	50
Veterans training	2,179	38
State aid		
Equalization	8,323	64
Area vocational (secondary)	2,802	41
Local taxation — current appropriation	140,972	30
Other sources		
Elementary school tuitions	5,070	00
Secondary school tuitions	29,172	60
Other	1,106	28
	<hr/>	
Total net receipts from all sources	\$197,147	42
Cash on hand at beginning of year, July 1, 1951	3,329	38
	<hr/>	
Grand total net receipts	\$200,476	80

## PAYMENTS

	High School	Elementary Schools
<b>Administration</b>		
Salaries of district officers	\$ 427 05	\$667 95
Superintendent's salary (local share)	1,165 54	1,823 03
Tax for state-wide supervision	382 50	1,147 50



Salaries of other administrative personnel	699 66	1,094 34
Supplies and expenses	753 14	1,189 84

**Instruction**

Teachers' salaries	38,244 47	51,010 49
Principals' salaries	4,400 00	
Books and other instructional aids	1,434 67	1,537 69
Scholars' supplies	3,137 47	1,970 83
Salaries of clerical assistants	129 38	
Supplies and other expenses	1,820 98	1,439 77

**Operation of School Plant**

Salaries of janitors	4,326 24	4,599 20
Fuel	3,297 36	2,627 11
Water, lights, etc	2,450 15	1,469 21

**Maintenance of School Plant**

Repairs and replacements	2,909 18	3,894 01
--------------------------	----------	----------

**Auxiliary Activities**

Health supervision	1,286 88	934 30
Transportation	4,312 52	5,688 67
Special activities and special funds	880 38	298 37
School lunch	1,897 62	2,450 88

**Fixed Charges**

Retirement	2,206 92	3,486 56
Insurance	1,415 55	1,281 77

---

Total net current expenses    \$77,577 66 + \$88,611 52 = \$166,189 18

### Capital Outlay

Lands and new buildings	498 00 + 1,502 00 =	2,000 00
New equipment	1,638 91 + 1,953 79 =	3,592 70
Payments into capital reserve fund		20,000 00

### Debt and Interest

Principal of debt		4,000 00
Interest on debt		640 00

### Adult Education

Veterans training program		1,841 30
Other adult education		413 62

---

Total net payments for all purposes	\$79,714 57 + \$92,067 31 =	\$198,676 80
Cash on hand at end of year (June 30, 1952)		1,800 00
Grand total net payments		\$200,476 80

## BALANCE SHEET, JUNE 30, 1952

### Assets

Cash on hand June 30, 1952	\$ 1,800 00	
Accounts due to district d. from others	1,200 00	
Capital reserves: (held by trustees)	30,000 00	
Total assets		\$33,000 00
Excess of liabilities over assets		25,000 00
Grand total		\$58,000 00

<b>Liabilities</b>	
Capital reserve	\$30,000 00
Notes and bonds outstanding	28,000 00
	<hr/>
Total liabilities	\$58,000 00

ARTHUR H. FURBER  
 E. W. McKEEN  
 R. H. KENNETT  
 EDITH C. PERKINS  
 H. W. THORNE  
 KATHARINE D. REED  
 School Board

-----

Explanation of differences between net expenditures  
and gross transactions

**Receipts**

Total net income plus cash on hand July 1, 1951	\$200,476 80
In and out transactions between districts, transfers to or from building or other accounts	\$1,529 44
	<hr/>
Total gross income	\$202,006 24

**Payments**

Total net payments plus cash on hand June 30, 1952	\$200,476 80
Transfers to or from building or other accounts	1,529 44
	<hr/>
Total gross payments	\$202,006 24

**COMPARATIVE BUDGETS OF THE SCHOOL DISTRICT OF CONWAY, N. H.  
HIGH SCHOOL**

	Expenditures 1951-1952	Estimated Expenditures 1952-1953	Estimated Expenditures 1953-1954
<b>Instruction</b>			
Teachers' salaries	\$42,644 47	\$ 51,600 00	\$ 57,200 00
Books and other instructional aids	1,434 67	1,860 00	2,417 00
Scholars' supplies	3,137 47	2,414 00	2,500 00
Salaries of clerical assistants	129 38	600 00	684 00
Supplies and other expenses	1,820 98	2,200 00	2,200 00
<b>Operation of School Plant</b>			
Salaries of janitors	4,326 24	5,000 00	5,225 00
Fuel	3,297 36	4,300 00	4,000 00
Water, lights and supplies	2,450 15	2,500 00	2,500 00
<b>Maintenance of School Plant</b>			
Repairs and replacements	2,909 18	2,500 00	4,000 00
<b>Auxiliary Activities</b>			
Health Supervision	1,286 88	877 50	945 00
Transportation	4,312 52	5,100 00	6,150 00
Special activities and special funds	880 38	1,300 00	1,500 00
School lunch	1,897 62		
<b>Fixed Charges</b>			
Retirement	2,206 92	3,066 26	3,560 00
Insurance	1,415 55	1,545 00	1,600 00

<b>Capital Outlay</b>			
Lands and new buildings	498 00		
New equipment	1,638 91	1,000 00	2,900 00
Additions and improvements to buildings		4,200 00	1,700 00
<b>Adult Education</b>			
Veterans' training program	1,841 30		
Other adult education	413 62	200 00	300 00
	<hr/>	<hr/>	<hr/>
Total for High School	\$78,541 60	\$90,262 76	\$99,381 00

#### ELEMENTARY SCHOOL

	Expenditures 1951-1952	Estimated Expenditures 1952-1953	Estimated Expenditures 1953-1954
<b>Instruction</b>			
Teachers' salaries	\$51,017 49	\$57,600 00	\$64,100 00
Books and other instructional aids	1,537 69	1,987 50	2,083 00
Scholars' supplies	1,970 83	2,586 00	3,000 00
Supplies and other expenses	1,439 77	1,800 00	1,800 00
<b>Operation of School Plant</b>			
Salaries of janitors	4,599 20	5,100 00	6,000 00
Fuel	2,627 11	2,500 00	3,000 00
Water, lights and supplies	1,469 21	1,450 00	1,500 00
<b>Maintenance of School Plant</b>			
Repairs and replacements	3,894 01	3,500 00	4,000 00

<b>Auxiliary Activities</b>					
Health supervision	934 30	1,300 00	1,800 00		
Transportation	5,688 67	6,500 00	6,476 80		
Special activities and special funds	298 37	200 00			
School lunch	2,450 88				
<b>Fixed Charges</b>					
Retirement	3,486 56	3,970 00	4,228 60		
Insurance	1,281 77	1,350 76	1,399 00		
<b>Capital Outlay</b>					
Lands and new buildings	1,502 00		1,600 00		
New equipment	1,953 79	1,000 00	200 00		
Additions and improvements to buildings		300 00			
	<u>\$86,144 65</u>	<u>\$91,144 26</u>	<u>\$101,188 20</u>		
Total for Elementary Schools					
	<b>Expenditures</b>	<b>Estimated</b>	<b>Estimated</b>		
	<b>1951-1952</b>	<b>Expenditures</b>	<b>Expenditures</b>		
		<b>1952-1953</b>	<b>1953-1954</b>		
<b>Administration</b>					
Salaries of district officers	1,095 00	1,020 00	1,040 00		
Superintendent's salary (local share)	2,988 57	3,269 70	3,626 15		
Tax for state-wide supervision	1,530 00	1,530 00	1,622 00		
Salaries of other administrative personnel	1,794 00	2,549 20	2,832 00		
Supplies and expenses	1,942 98	2,294 25	2,318 90		



Contingency fund		2,000 00	2,000 00
Debt and Interest			
Principal of debt	4,000 00		4,000 00
Interest on debt	640 00		480 00
Payments into capital reserve fund	20,000 00		20,000 00
	<u>\$33,990 55</u>	<u>\$37,223 15</u>	<u>\$37,919 05</u>
Grand Total	\$198,676 80	\$218,630 17	\$238,488 25

## CONWAY SCHOOL DISTRICT

### LUNCH PROGRAMS

	Kennett H. S.	Conway Elem.	North Conway Elem.	Center Conway Elem.	Total
Meals served (children)	29,754	12,921	12,916	10,955	66,546
Meals served (adults)	1,797	306	570	440	3,113
Meals served free		434	1,245	773	2,452
Total	<u>31,551</u>	<u>13,661</u>	<u>14,731</u>	<u>12,168</u>	<u>72,111</u>

### RECEIPTS

Cash on hand, June 30, 1951	\$ 845 20	\$ 571 68	\$480 62	\$ 97 22	\$1,994 72
Lunch sales, children	7,438 50	2,502 80	3,229 00	2,329 00	15,499 30
Lunch sales, adults	445 20	117 30	232 80	143 35	938 65

Food reimbursement, Federal	1,897 62	847 56	907 89	693 44	4,346 51
District appropriation	501 67				501 67
Miscellaneous income	1,290 28		6 18	390 63	1,690 45
Total	<u>\$12,418 47</u>	<u>\$4,042 70</u>	<u>\$4,856 49</u>	<u>\$3,653 64</u>	<u>\$24,971 30</u>

**EXPENDITURES**

Food	7,830 30	2,470 72	3,286 66	2,472 36	16,060 04
Labor	2,966 44	1,383 00	1,174 02	961 75	6,485 21
Equipment	518 33	12 90	43 47		574 70
Other expenditures	490 63	119 37	99 24	122 48	831 72
Total	<u>\$11,805 70</u>	<u>\$3,985 99</u>	<u>\$4,603 39</u>	<u>\$3,556 59</u>	<u>\$23,951 67</u>

Balance	\$ 612 77	\$ 56 71	\$ 253 10	\$ 97 05	\$1,019 63
---------	-----------	----------	-----------	----------	------------

# School Treasurer's Report

for the  
Fiscal Year Ending June 30, 1952

Cash on hand July 1, 1951		\$3,329 38
Received from Selectmen		
Current appropriation	\$140,972 30	
Received from State Treasurer		
State funds	11,126 05	
Federal funds	7,520 81	
Received directly from Federal agencies	2,179 38	
Received from tuitions	34,242 60	
Received from all other sources	2,635 72	
		<hr/>
Total receipts		\$198,676 86
		<hr/>
Total amount available for fiscal year		\$202,006 24
Less School Board orders paid		200,206 24
		<hr/>
Balance on hand June 30, 1952		\$ 1,800 00

ROGER O. RAND,  
District Treasurer

July 3, 1952

## AUDITORS' CERTIFICATE

This is to certify that we have examined the books, vouchers, bank statements and other financial records of the treasurer of the school district of Conway, N. H., of which the above is a true summary for the fiscal year ending June 30, 1952 and find them correct in all respects.

CHARLES E. POOLE  
H. C. LOVEJOY

Auditors

July 16, 1952

# ACTIVITIES ASSOCIATION

## FINANCIAL REPORT

September 1, 1952 — January 31, 1953

### Receipts

Football	\$ 460 25
Basketball	308 80
Other receipts**	1,224 01

Total receipts \$1,993 06

### Expenditures

Football	\$935 75
Basketball	161 91
Other expenses*	915 59

Total expenditures \$2,013 25

Deficit carried over to second  
semester

\$ 20 19

\* Includes music, transportation, telephone, rings,  
and equipment.

\*\* Includes sale of activities tickets, music con-  
cert, and special events.

# Report of Superintendent

---

To the Citizens of Conway:

## **SCHOOL BUILDING NEEDS**

Our old, educationally obsolete, elementary school buildings have served us well, and now we have reached the critical point in our school building needs. There are many ways of solving our school building problem. But surely there is a best way — and that way should be determined by all the members of our community through a united effort and with a common purpose to invest, within our financial means to support it, in the kind of schools that will provide the best opportunities for learning in a safe and healthful environment.

The North Conway Elementary School is completely inadequate for educational purposes. The continued use of this building will, in the next few years, require unusually and unwarranted large sums of money in upkeep and repair.

The Conway Elementary School classrooms are critically overcrowded, nor do we have enough of these small classrooms to take care of the needs of our increasing elementary enrollment. This year we will be faced with the problem of not having a sufficient number of classrooms for the entering first grade in Conway.

## **TEACHERS**

“I believe that the teacher is the most important person in American Society. There should be more of him, and he should be better paid.” This statement was made by General Dwight D. Eisenhower in a report to Columbia University Alumni.

In order to keep our good experienced teachers and make provisions for the employment of new teachers we will need to adopt a salary schedule at least equal to those of communities in our state comparable to ours. We can no longer be the train-

ing schools for inexperienced teachers without detrimental effects to the continuity of a good school program, since the factor that most determines the quality of our educational system is directly attributable to the kind of teaching staff we have. The largest percentage increase in our school budgetary program for 1953-1954 is reflected in teachers' salaries.

### **SCHOOL PROGRAM**

Provisions have been made to revise the time schedule at Kennett High School to enable pupils to spend more time in class work under the direct supervision and guidance of their teachers. There will be fewer periods during the day, but the periods will be longer. This will eliminate the large study hall situation where 125 pupils were supervised by one teacher who could at best help only a small fraction of this number.

I'd like to call your attention to the forthcoming four-page "educational supplement" depicting many phases of our school program. It will be included in a March issue of the North Conway Reporter.

### **IN-SERVICE EDUCATION**

Several of our teachers are availing themselves of the opportunity for professional growth through in-service educational training programs. These educational courses are sponsored by the New Hampshire State Department of Education in co-operation with our teacher-training institutions.

Such courses as Reading, Arithmetic in the Elementary School, Guidance and Psychology of Learning have been offered in recent years. This second semester course in "Evaluation of Learning" will enable teachers to study and re-examine the goals of education, and in light of these goals to create learning situations that will aid in the fullest potential development of each child, and to chart and report pupil progress to parents in a clear and meaningful way.

### **SCHOOL LUNCH PROGRAM**

The school lunch program has become an integral part of



our total school program. Although we are operating under the handicap of limited space, we are fulfilling a definite need in providing well balanced, nutritious hot lunches to a great many of our children at a bare minimum cost of twenty-five cents. This reduced cost is due to the subsidy of six cents per meal received from federal sources and to the large amounts of surplus foods allocated to our program. Some of the foods received this year are: orange juice, hams, bacon, eggs, butter, and turkeys.

A complete financial report of the lunch program will be found elsewhere in this report.

I want to call your attention to a report by Mr. Paul Mayer-son. We have made some real progress in our effort to provide a broad and rich program of music education to all our children.

I want to take this opportunity to express my appreciation to the Conway School Board for their assistance in the administration of our schools.

DAVID APPLETON

---

## **REPORT OF SCHOOL HEALTH PROGRAM**

I hereby submit my report of the physical examinations and clinics held in the Town of Conway for the year 1951-1952.

Two hundred twenty-eight physical examinations were done. These included first grade pupils who had not been examined at the pre-school clinics, all sixth grade pupils, and all pupils participating in sports. The school doctor made no charge for heart examinations of the elementary school boys who played basketball. In January, April, and October Treatment Centers were held at the Community Center in North Conway where twelve children had the exercises checked that had been given them at the Orthopedic Clinics.

In January, thirty-six pupils from the North Conway Elementary school received vaccinations or immunizations at the Well-Child Conference, and in May thirteen children from the Conway Elementary school received similar treatments.

Our May Chest X-ray Clinic was held at Kennett High School and sixty-six X-rays were taken.

Last May in Conway and North Conway we had our first pre-school round-up for the coming first graders. This Clinic was sponsored by the P.T.A.'s. The doctors made the physical examinations and talked over any defects found with each mother. The dentist examined the children's teeth and referred those with dental defects to their family dentist. The school nurse tested the eyes and talked with the mothers about having the eyes examined by an oculist before entering school. Most of the defects found were taken care of before the children entered school in September.

I consider these Clinic-Conferences one of the most valuable of our school projects and they will be held this year in Conway, North Conway, and Center Conway. We would like to encourage all parents to take advantage of them.

I wish to express my sincere appreciation for the assistance and help rendered by the doctors, dentists, PTA members, School Board, and teachers to make these Clinics possible, and I hope the Clinics this spring will be an even greater success.

JULIA T. COX, R.N.  
School Nurse

---

## FACULTY AND PUPIL ENROLLMENT

### KENNETT HIGH SCHOOL

George T. Davidson, Jr., Supervising Principal  
Frank J. Watson, Assistant Principal  
Karl G. Seidenstuecker, Director of Athletics  
Mrs. Therna M. Sanborn, Social Studies  
Mrs. Priscilla A. Cravedi, Home Economics  
Mrs. Daphne W. Merrill, Head of English Department  
Mrs. Wanda Pennett, Foreign Languages  
Hollis G. Robbins, Industrial Arts

Miss Deborah Goldman, English  
 Miss Lucille Leavitt, Mathematics  
 Richard Stevens, Auto Mechanics and Electricity  
 Mrs. Dorothea M. Thompson, English-History  
 Leslie C. Hyberts, Business Education  
 Parker W. Small, Jr., Agriculture  
 George A. Robinson, Science  
 Harold E. Kimball, Science-Mathematics

	1951-52	1952-53
Number of pupils	370	401
	1951-52	1952-53
Seniors	70	77
Juniors	87	83
Sophomores	94	112
Freshmen	118	129
Post Graduate	1	

#### NORTH CONWAY ELEMENTARY SCHOOL

	Number of Pupils	
	1951-52	1952-53
Grade 8 Brownlow L. Thompson, Principal	29	28
Grade 7 Mrs. Catherine J. Beckley	28	26
Grade 6 William Mathurin	27	26
Grade 5 Mrs. Anna L. Garland	25	32
Grade 4 Miss Jane Betley	34	34
Grade 3 Mrs. Reba Cressey	32	29
Grade 2 Miss Joanne Carroll	27	32
Grade 1 Mrs. Myrtle Gosselin	35	23
	-----	-----
Total North Conway Pupils	237	230

### CONWAY VILLAGE ELEMENTARY SCHOOL

Grade 8	Mrs. Margaret C. Gagnon, Principal	32	32
Grade 7	Mrs. Mary E. Mills	41	35
		-----	-----
		(73)	(67)
Grade 6	Paul M. Smiley, Principal	30	35
Grade 5	Mrs. Ethel J. Whiting	34	23
Grade 4	Mrs. Helen N. Cotton	23	30
Grade 3	Miss L. Kathleen Lord	28	40
Grade 2	Mrs. Esther A. McKeen	38	31
Grade 1	Mrs. Beulah S. Parent	20	26
Grade 1	Mrs. Barbara F. Williams	16	26
		-----	-----
		262	278

### CENTER CONWAY ELEMENTARY SCHOOL

Grades 7-8	William H. Otis, Principal	20	17
Grades 5-6	Keith A. Hanscom	16	22
Grades 3-4	Mrs. Celia J. Kennett	23	23
Grades 1-2	Mrs. Elsie M. Masterton	20	26
		-----	-----
		79	88
Total number elementary pupils		578	596
Total elementary and high school pupils		948	997

CONWAY SCHOOL DISTRICT

SCHOOL CALENDAR

1953-1954

September (16)					January (20)					May (20)				
M	T	W	Th	F	M	T	W	Th	F	M	T	W	Th	F
		9	10	11	4	5	6	7	1	3	4	5	6	7
14	15	16	17	18	11	12	13	14	15	10	11	12	13	14
21	22	23	24	25	18	19	20	21	22	17	18	19	20	21
28	29	30			25	26	27	28	29	24	25	26	27	28
										31				
October (21)					February (15)					June (14)				
M	T	W	Th	F	M	T	W	Th	F	M	T	W	Th	F
			1	2	1	2	3	4	5		1	2	3	4
5	6	7	8	9	8	9	10	11	12	7	8	9	10	11
12	13	14	15	16	15	16	17	18	19	14	15	16	17	18
19	20	21	22	23	22	23	24	25	26					
26	27	28	29	30										
November (19)					March (23)					Schools open Sept. 9, 1953				
M	T	W	Th	F	M	T	W	Th	F	Vacations				
										Fryeburg Fair Day				
2	3	4	5	6	1	2	3	4	5	Teachers Convention				
9	10	11	12	13	8	9	10	11	12	October 16, 1953				
16	17	18	19	20	15	16	17	18	19	Thanksgiving				
23	24	25	26	27	22	23	24	25	26	Schools close Nov. 25 at 12:15				
30					29	30	31			Christmas Vacation				
										Schools close Dec. 22, 1953				
December (16)					April (17)					Schools reopen Jan. 4, 1954				
M	T	W	Th	F	M	T	W	Th	F	Winter Vacation				
										Schools close Feb. 19, 1954				
										Schools reopen Mar. 1, 1954				
										Spring Vacation				
										Schools close Apr. 23, 1954				
7	8	9	10	11	5	6	7	8	9	Schools reopen May 3, 1954				
14	15	16	17	18	12	13	14	15	16	Schools close Friday, June 18, 1954				
21	22	23	24	25	19	20	21	22	23	Blocked in dates signify vacations-schools not in session.				
28	29	30	31		26	27	28	29	30					

## REPORT OF MUSIC SUPERVISOR

"Music for all children, all children for music," is a quotation from a recent publication of the Music Educators National Conference. Using this phrase as a byword, music in the schools of Conway has shown progress and promises to be an outstanding program among school districts in the state of New Hampshire.

Vocal music in the grade schools and Kennett High School is the basic component of the program. At the lower levels the program is divided into three sections. Rhythm, Listening, and Singing are presented to provide youngsters with a well-balanced program. Rhythm through folk games and dances, rhythm bands and creative music forms the framework for the entire program. In the Junior High Grades, emphasis is placed upon rhythm in order to develop co-ordination in these youngsters. Music Reading and singing are taught with the "do, re, mi's" well known to many of us, as well as with numbers and the letter names of the notes. Through recordings, an appreciation of better music is presented to the classes. It is hoped that the supply of records will be increased from year to year.

Instrumental music in our schools has grown to immense proportions with the percentage of those eligible to receive lessons approaching twenty-five per cent. Lessons are given in classes of no larger than four or five students. Many youngsters who are studying unusual instruments have the opportunity for private instruction. This program begins in the third grade level where class instruction in pre-instrumental instruments is given as part of the regular music program. Then, youngsters are given the opportunity to rent and buy the instrument of their choice if they so desire. Beginning this spring, it is hoped that a string program will be activated with over twenty youngsters receiving instruction on the violin, viola, and 'cello. At the annual spring festival, held in May, the grammar school orchestra of Conway will make its debut. At the same time, a band of seventy-five pupils will be guest performers.

The music program of Kennett High School is very active. The Band under the direction of Mr. Charles Zumstein has performed many times at football games and school functions. The



band is a growing organization and as the elementary program graduates qualified musicians, they will in turn enter the high school group. Within a three-year period Kennett could boast of a sixty-piece instrumental ensemble. Vocal music is divided into three sections in the High School: Mixed Choir with a membership of fifty; a Girls' Glee Club with eighty girls, and the Songsters, a picked group of twelve musicians. The Songster group has acted as goodwill ambassadors for the school by appearing at civic and school functions many times during the year. The Glee Clubs will prepare two concerts during the year in addition to a Gilbert and Sullivan operetta, a first in Kennett Annals. In the future plans will be made to include some major musical production every year. All Kennett Groups will attend the state auditions festival, sponsored by the New Hampshire Music Educators Association. In addition, ten youngsters will participate in the New Hampshire Concert Festival.

The future of music in the Conway schools is bright. The object of a beginning program is quantity in numbers. In order to further a continuing program, it will be necessary to strive for quality in the end result. Music can be a wonderful contributing factor to the lives of our children. Their experiences in music will help them to understand, in one way, the problems of our troubled world, where music truly is the universal language.

PAUL S. MAYERSON  
Music Supervisor

---

## AUDITORS' CERTIFICATE

February 9, 1953

We hereby certify that we have examined the accounts of the Trustees of Trust Funds of the Town of Conway for the year ending December 31, 1952 and find them correct. Proper vouchers are on file for expenditures and the amounts of the various funds are on deposit in approved savings banks.

NEIL C. CATES  
WILLIAM E. HEDENBURG  
Auditors

REPORT OF THE TRUST FUNDS OF THE TOWN OF CONWAY, N. H., ON DECEMBER 31, 1952

Date of Creation	Trust Funds — Purpose of Creation	How Invested	Amount of Principal	Balance beginning of Year	Income During Year		Expended During Year	Balance End Year
					Percent	Amount		
Oct. 2, 1908	Andrew Dinsmore Cemetery Trust Fund, Andrew Dinsmore, donor.	North Conway Loan & Banking Company	150.00	88.10	2	4.78		92.88
May 9, 1912	Conway Center Old Cemetery Trust Fund, Caroline W. Morrill and others, donors.	North Conway Loan & Banking Company	290.00	81.09	2	4.45	24.00	64.54
Jan. 1, 1917	Abial Smith Cemetery Fund, Abial Smith, donor.	North Conway Loan & Banking Company	50.00	2.42	2	1.04		3.46
June 1, 1920	Mary Adjutant Cemetery Fund, Mary Adjutant, donor.	North Conway Loan & Banking Company	100.00	6.37	2	2.13	1.00	7.50
April 3, 1922	Mary Banfill School Fund, Mary Banfill, donor.	North Conway Loan & Banking Company	235.00	76.89	2	6.26		83.15
Aug. 16, 1922	Osgood Thoms, and Emerson Cemetery Fund, J. Fred Thoms and others, donors.	Carroll County Trust Company	400.00	47.06	2	7.48	8.00	46.54
Feb. 3, 1923	West Side Cemetery Fund, Frank P. Allard and others, donors.	North Conway Loan & Banking Company	693.21	13.67	2	14.19		27.86
Jan. 2, 1925	Meeting House Hill, Memorial Fund, Care of tablet and lot.	North Conway Loan & Banking Company	85.79	5.90	2	1.83		7.63
July 2, 1925	Brooks Cemetery Fund, Estate of Arthur E. H. Brooks, donor.	North Conway Loan & Banking Company	200.00	120.24	2	6.43		126.67
May 19, 1926	Emma P. Atkinson Fund, care of Deering Cemetery, Emma P. Atkinson, donor.	Carroll County Trust Company	100.00	3.27	2	1.72		4.99
Dec. 27, 1927	Charlotte Meserve Cemetery Fund, Charlotte E. Meserve, donor.	North Conway Loan & Banking Company	300.00	81.18	2	7.65	12.00	76.83
Dec. 27, 1927	Perkins Cemetery Fund, Emma N. Cook, donor.	North Conway Loan & Banking Company	150.00	4.56	2	3.10	1.00	6.66
Feb. 23, 1928	Etta Cole Cemetery Fund, Etta Cole Tarr, donor.	Carroll County Trust Company	300.00	73.96	2	6.24	5.00	75.20

Sept. 24, 1928	Sarah J. Carter Cemetery Fund, Sarah J. Carter and Herbert Q. Carter, donors.	North Conway Loan & Banking Company	400.00	104.98	2	10.14	115.12
July 10, 1929	Julia Webster, Cemetery Fund	Carroll County Trust Company	350.00	12.94	2	6.06	9.00
July 19, 1932	Calhoun Cemetery fund, George W. Calhoun, donor.	Carroll County Trust Company	310.92	9.54	2	5.35	8.89
Aug. 20, 1932	Charles J. and Alice R. Snow Cemetery Fund, Charles J. and Alice R. Snow, donors.	Carroll County Trust Company	100.00	32.12	2	2.21	25.33
Nov. 29, 1932	Robertson Cemetery Fund, Emmeline Fullerton, donor.	Carroll County Trust Company	100.00	8.51	2	1.77	5.28
Dec. 2, 1932	Garland Cemetery Fund, Susie M. Ham and Hannah A. Garland donors.	Carroll County Trust Company	100.00	7.32	2	1.79	9.61
Dec. 5, 1933	Ann R. Russell Cemetery Fund	Carroll County Trust Company	500.00	126.40	2	10.47	136.87
Sept. 5, 1934	Samuel B. Shackford, Cemetery Fund, Heirs of Samuel B. Shackford, donors.	Carroll County Trust Company	100.00	6.31	2	1.77	8.08
Sept. 5, 1934	Richard B. Thom Cemetery Fund Mrs. Martha Susan Hale Shackford Thom, donor.	Carroll County Trust Company	194.66	22.16	2	3.58	20.74
July 30, 1935	Samuel C. Hatch Cemetery Fund, Susan F. Morton, donor.	Carroll County Trust Company	100.00	6.76	2	1.77	7.53
Dec. 16, 1935	Lucia Morrill Lougee Cemetery Fund, Care of Morrill Cemetery, Lucia Morrill Lougee, donor.	Carroll County Trust Company	150.00	16.25	2	2.77	14.02
Nov. 9, 1936	Bemis — Taylor Cemetery Fund, Albert S. Taylor and Alberta F. Titcomb, donors.	Carroll County Trust Company	100.00	22.32	2	2.01	19.33
June 24, 1938	Curtis Sinclair Cemetery Fund, Ellen H. Davis and others, donors.	Carroll County Trust Company	300.00	9.14	2	5.17	9.31
July 3, 1940	Sylvia E. Hunter Cemetery Fund, Sylvia E. Hunter, donor.	Carroll County Trust Company	300.00	43.71	2	5.68	39.39
Nov. 6, 1940	Lillian Trundy Cemetery Fund, Lillian Trundy, donor.	Carroll County Trust Company	150.00	8.83	2	2.65	6.48
March 3, 1941	Elmer E. Weeks, Lot No. 58, Katherine Weeks, donor	Carroll County Trust Company	25.00	3.99	2	.47	4.46
Nov. 3, 1941	J. Fred Shackford Cemetery Lot, J. Fred Shackford, donor.	Carroll County Trust Company	100.00	8.51	2	1.77	5.00

TRUST FUNDS CONTINUED

Oct. 13, 1942	Lucy J. Philbrook Trust Fund. Lucy J. Philbrook, donor.	Carroll County Trust Company	300.00	38.73	2	5.88	5.00	34.31
Mar. 10, 1943	Lovina E. Potter Fund. Harry E. Potter, donor.	Carroll County Trust Company	300.00	26.45	2	5.39	10.00	21.84
Oct. 23, 1943	Frank W. Davis Fund. Ruth E. D. Horne, P. S. Davis, Mildred Rich, donors.	Carroll County Trust Company	300.00	23.65	2	5.40		29.05
Oct. 30, 1944	George D. and Grace G. Petrie. Harold Q. Petrie, donor	North Conway Loan & Banking Company	600.00	67.76	2	13.41		81.17
Dec. 22, 1944	Emma M. Robertson Cemetery Fund. Emma M. Robertson, donor. Or, Irving W. Young Cemetery Fund. George D. Young, donor.	Carroll County Trust Company	100.00	8.51	2	1.77	5.00	5.28
Feb. 25, 1946	Arthur Kenison Fund. Isadore Kenison, donor	Carroll County Trust Company	100.00	9.06	2	1.79	5.00	5.85
Jan. 3, 1947	Estate of Frank W. Tasker. Sadie F. Foster, donor.	Carroll County Trust Company	332.00	7.51	2	5.87	10.00	3.18
Mar. 29, 1951	Conway School District. For erection of new building.	Carroll County Trust Company	150.00	10.39	2	2.64	5.00	8.03
Mar. 17, 1952	Conway School District. For erection of new building.	New Hampshire Savings Bank Concord, N. H.	10,000.00	225.00	3	309.05		534.05
Mar. 17, 1952	Conway School District. For erection of new building.	Loan & Trust Savings Bank, Concord, N. H.	10,000.00			188.28		188.28
June 21, 1951	Charles W. Nute Cemetery Fund. For upkeep of the Kearsarge cemetery lot.	Amoskeag Savings Bank, Manchester, N. H.	10,000.00		3	226.13		226.13
Oct. 29, 1951	John E. Potter Cemetery Fund. Arthur L. Potter, donor.	North Conway Loan & Banking Company	517.58	3.88	2	10.42	5.00	9.30
Oct. 29, 1951	George A. Wagg Cemetery Fund. Mrs. George A. Wagg, donor.	New Hampshire Savings Bank Concord, N. H.	300.00			10.59		10.59
		New Hampshire Savings Bank Concord, N. H.	300.00			10.59		10.59
			\$34,624.53	\$635.45		\$819.00	\$81.00	\$1,273.45

This is to certify that the information contained in this report is complete and correct, to the best of our knowledge and belief.

BENJAMIN PERKINS  
FRANK S. ALLARD

Trustees of Trust Funds

## VITAL STATISTICS

TO THE SELECTMEN — in compliance with an act of Legislature passed June session 1887, requiring clerks of towns and cities to furnish a transcript of the records of births, marriages, and deaths to the municipal officers for publication in the Annual Report, I hereby submit the following:

### Births Registered in the Town of Conway, N. H., for the Year Ending December 31, 1952

Date of Birth	Name of Child	Name of Father	Maiden Name of Mother	Birthplace of Father	Birthplace of Mother
Jan. 6	Stephen Gordon	Gordon F. Nealley	Clara L. Joyce	Bartlett	Glen Jackson
7	David Fernald	Lawrence L. Gray	Bearrice M. DeWitt	Bennington, Vt.	Eaton
7	Joyce Marie	Fred A. Johnson	Phyllis Foster	Presque Isle, Me.	Augusta, Me.
7	William Foster	L. Hamlin Greene	Lillian Starans	Greece	Newburyport, Mass.
8	Stephanie	Paul H. Dantos	Louise E. Jackson	Conway	Raymond, Me.
16	Rosanne	Donald D. Chapman	Charlotte E. Caddy	Etna, Me.	St. George, Me.
16	Frank Leslie	Francis L. Graves	Mary E. McLellan	Conway	Oxford, Me.
17	Donna Gail	John S. Chesley	Lois J. Scribner	South Paris, Me.	Oxford, Me.
18	Donald Leslie	Glyde F. Greene	Lorraine L. Hamilton	Tamworth	Brownfield, Me.
20	Candace Caren	Blairance F. Leach	Edith C. Watson	Tamworth	Fryeburg, Me.
24	Bradford Lee	Reginald S. Mosher	Bertha M. Flunan	North Conway	Stowe, Me.
24	Richard Roy	Richard B. Searle	Dleanor M. Rice	Winthrop, Mass.	Portland, Me.
28	Charles Merrill	Wilfred J. Frechette, Jr.	Patricia P. Merrill	Conway	Portland, Me.
28	George Martin	Robert W. Freeman	Nancy Parks	Conway	Portland, Me.
28	Mardi	Robert W. McLeod	Mary M. Dunbar	Arlington, Mass.	Boston, Mass.
28	Ann	Albert N. Densmore	Hester A. Huber	Attleboro, Scotland	Attleboro, Mass.
33	Mary Ann	Arthur D. Morse	Virginia M. Lowd	Portland, Me.	North Conway
33	Terry Ellen	James G. Shonds	Joan F. Patterson	Worcester, Mass.	North Conway
1	Emathion Comstock	Maddeus Thorne	Virginia E. Chandler	Monclair, N. J.	New York City, N. Y.
7	Bruce Wayne	Ralph E. Farrington	Ellen F. Smith	Los Angeles, Calif.	Concord
7	Frances Ellen	Howard A. Kelley	Martie A. Lantredi	Oxford, Me.	North Conway
				Jackson	Providence, R. I.



BIRTHS CONTINUED

8	Mark Lee	William B. Hounsell	Beverly R. Keysar	Camden, Vt.
9	Beverly Grace	Elmer C. Haley	Edna M. Kilgore	Jackson
13	Stephen Martin	Richard A. Gilex	Anna A. Nutter	Waterford, Me.
13	Thomas Webster	Richard C. Fox	Faylene J. Stewart	Freedom
16	Frederick Dwight	Russell C. Rogers	Roberta E. Thurston	North Conway
22	Allan Russell	Robert E. Bean	Frances Glidden	North Conway
23	Donald	Henry E. Robinson	Ann J. Webster	Melrose, Mass.
23	Cynthia Sue	Roland J. Mulherin	Miriam E. Gould	North Conway
4	Joan Theresa	Winfred F. Gagne	Cecile T. Villeneuve	Jefferson
6	George Nelson	Herbert N. Perry	Elizabeth C. Denmore	Conway
6	Linda Lou	Richard C. Witham	Bertha B. Hill	Newbury, Vt.
6	Lawrence Richard	Richard C. Witham	Bertha B. Hill	Portland, Me.
7	John Otis, Jr.	John O. Cook, Sr.	Patricia Forristall	Bartlett
8	Ellen Jean	Francis X. King	Fay E. Thurston	Jackon
12	Judith Ann	Harvey J. Morris	Virginia O. Whitten	Moultonboro
14	Peggy Lou	John C. Gillman	Minnie E. Parker	Bartlett
16	Jane Ellen	Charles A. Drew, Jr.	Muriel C. Hamel	Canada
16	Barry Truman	Truman Libby	Grace J. McLellan	Madison
26	Theodore William	George K. Wiggin	Faylene L. Swan	Boston, Mass.
3	Bonnie Lee	Leonard L. Yeaton	Rita E. Green	Conway
3	Norman Wm. Audie	Gerald N. Mersereau	Pauline E. Gurland	Conway
7	Bethany Joy	Adelarde J. Gaudette	Violet M. Hutchins	North Carolina
8	Irving Frederick, Jr.	Irving F. Thurston	Rose L. Zacker	Pepperell, Mass.
9	Thomas Edward	Vernon E. Smith	Catherine M. Hanlon	Conway
9	Roland Everett	Earl E. Seavey	Frances E. Buswell	Conway
10	Jacquelyn Ann	Edward S. Layne	Natalie R. Hollis	Ware, Mass.
11	Kevin Hollis	Irvin W. Somero	Helen A. Purrington	Fryeburg, Me.
12	James William	Earl W. Goodman	Jean I. Bailey	Conway
14	Clifton Ray, III	Ricardo Valladares	June I. Ludgate	New Ipswich
18	Michael Joseph	Thomas O. Currier	Virginia M. Smith	Providence, R. I.
20	Roger William	George W. Marcoux	Hallie G. Boucher	Bartlett
26	Bonnie Barbara	Donald E. Baker	Betty B. Bell	Madison
26	Rayetta	Clifford R. Streeter	Lorraine E. Evans	Fryeburg, Me.
26	Raymond	Ralph L. Chick	Catherine J. Frost	Northumberland
28	Linda Marie	John H. Comeau	Lucy E. Hobart	Northumberland
2	Stuart Jay	Henry J. Neally	Dorothy P. Stewart	Redstone
				Campton
				Bartlett
				Conway
				North Conway
				Waterville, Me.
				Freedom
				North Conway
				North Conway
				Melrose, Mass.
				North Conway
				Fryeburg, Me.
				Berlin
				Portland, Me.
				Portland, Me.
				Bartlett
				Bartlett
				Natick, Mass.
				Fryeburg, Me.
				Fryeburg, Me.
				Madison
				Boston, Mass.
				Conway
				Conway
				Lewiston, Me.
				Conway
				Conway
				Berlin
				Jackson
				Winthrop, Me.
				Conway
				Ware, Mass.
				Fryeburg, Me.
				Antrim
				New Ipswich
				Providence, R. I.
				Bartlett
				Conway
				Chicago, Ill.
				West Virginia
				Columbia, N. H.
				Fryeburg, Me.
				Tamworth
				Madison
				Hebron
				Boston, Mass.

May



**BIRTHS CONTINUED**

3	Ada Anita	Alvin B. Rogers	Mary L. Wentworth	Brownfield, Me.
3	Infant Watson	Richard T. Mrazion	Frances M. McGinty	Hanover, Me.
4	Cynthia May	Richard G. White	Golden E. May	Canaan, Vt.
5	Karla Ann	Karl C. Zacker	Dorothy Carter	Conway
6	Cynthia Rae	Conrad K. Eastman	Sylvia Ann Eoden	Portland, Me.
8	Jerry Lee	Clinton I. Burke	Priscilla A. Hayter	Mendocino, Calif.
13	Raymond Allan	Raymond H. Waterhouse	Mary B. Sullivan	Conway
17	James Michael	James A. Haine	London, England	Wales
21	Lois Norma	Carl E. Carlson	Hazel G. Greenleaf	Brockton, Mass.
24	Carl Edward	George M. Daland	Denise G. Dupuis	Conway
24	Lois Ella	Francis X. Linnert	Alice E. Luken	Wakefield, Mass.
28	Karl Peter	Donald A. Linscott	Mary Muller	Germany
31	Sonnie Lea	Jack N. Jones	Geraldine M. Osborne	East Brownfield, Me.
10	Suzanne Kathryn	Edwin W. Merrill	Doris M. Yeaton	Conway
10	Elizabeth Anne	Walter B. Merrill	Gabrielle Deschambeault	Biddeford, Me.
12	Bruce David	William B. Straff	Ethel M. Thompson	Canada
13	Diana Lea	Harriet W. Hartier	Elizabeth Leighton	Whiteboro, Mass.
15	Dennis Herbert	Charles P. Dethier	Nancy E. Hilton	Madison
18	Charles Brock	Raymond W. Bragg	Mary N. Hardenbergh	Kansas City, Mo.
18	Janet Marie	Chester B. Lucy	Marguerite Grandchamp	Fairlee, Vt.
18	Margaret Comstock	Robert H. Munroe	Lidia C. Thorne	Pasadena, Calif.
21	Bruce Edward	Robert H. Kennett	Janet M. McInnis	Conway
22	Philip	Robert H. Kennett	Mary B. Winslow	Exeter
22	Johnathan	James A. Richardson	Mary B. Winslow	Exeter
27	David John	Lester Franklin Hill	Evelyn F. Eastman	Brownfield, Me.
28	Earl Franklin	Emerson R. Peikie	Marilyn E. Crouse	Conway
30	Charlene Kay	Gordon C. Johnson	Pauline E. Bowley	Barlett
4	Deane Everett	Alfred R. Mallett	Evelyn F. Jackson	Hartland, Me.
4	Alan Neave	Alfred R. Mallett	Helen B. Crouse	Eaton
10	Timothy Wayne	Walter A. Greene	Helen B. Crouse	Portland, Me.
11	Ann	Robert J. Evans	Bernice H. Dinsmore	Portland, Me.
11	Benjamin Harrison	George A. A. Day	Frances Maxfield	Concord
12	Frank Joseph, Jr.	Frank J. Perreault	Leal E. Holt	Stowe, Me.
13	Dorothy Mae	Wallace P. Judd	Mary J. Whiting	Madison
13	Eleanor	Elliott H. Gray	Virginia Almsworth	South Strafford, Vt.
14	Dounette Marie	Donald C. Ela	Mary G. Perkins	Freedom
16	Rhoda Ann	Robert H. Bryant	Doris M. Charles	Chatham
17	Loren Albert, Jr.	Loren A. Shackford	Marion L. MacIver	Canada
23	Elaine Evelyn	Frank H. Thompson	Patricia A. Frost	Madison
24	Margery Ann	Nelson Eastman	Geneva A. Brown	Brighton, Mass.
			Arlyne M. Layne	East Jay, Me.
			Chatham	Conway

BIRTHS CONTINUED

25	Glyme Odell	Ernest J. Dufault	Emma E. Potter	Hudson, Mass.	Fryeburg, Me.
23	Nancy Marie	Francis L. Parent	Norma J. Warner	Jackson, Mass.	Conway
29	Eileen	Thomas Read	Jean A. Kealey	Fryeburg, Me.	London, England
1	Kathy Jean	George H. Dew	Doris V. Illsley	Jackson	Nov Scotia
1	Nancy Marie	Kenneth S. Rhoades	Mildred L. Irish	Englehampton, N. Y.	South Gilboa, N. Y.
8	Daryl Dean	Gene C. Thibodeau	Lorraine M. Sanborn	Ossipee	Conway
8	Samuel Sears	John R. May, Jr.	Thalia Keith	Duxbury, Mass.	Fryeburg, Me.
10	Samuel Jane	Thomas H. Kennedy	Lou S. Davis	Jackson, Me.	Summit Hill, Pa.
10	Philip Norton	Robert S. Hayes	Norma J. Ashnault	Madison	Madison
15	Judith Annice	Leonard P. Bickford	Doris T. Leavitt	New Hampshire	West Baldwin, Me.
17	Katherine	Lawrence E. O'Mara	Constance West	West Buxton, Me.	Fryeburg, Me.
17	Rodney Paul	Harold P. Emery	Lillian M. Klesman	Salem, Mass.	Fryeburg, Me.
20	Debra Marie	Donald J. Morgan	Betty E. Thurston	Tokyo, Japan	Buffalo, N. Y.
26	Reginald Edwin	Edwin L. Novillon	Jean W. Mitchell	Conway	Fortland, Me.
28	Andrew	Robert E. Kelson	Norma L. Anis	Portsmouth	Athens, Georgia
28	William	Willis G. Melson	Julia M. Ruth	Solon, Me.	Reedville, Virginia
29	Margaret Pamela	Richard J. Abbott	Eunice P. Delhi	Brooklyn, N. Y.	Princeton, N. J.
3	Charles Henry	William C. Clapp	Janet Peacock	Brooklyn, N. Y.	Level Me.
3	David Austin	Charles E. Guphill	Elizabeth A. Fox	Conway	Convent Ossipee
11	Howard Robert	Everett C. DeWitt	Frances E. Brownell	Bar Harbor, Me.	Conway
13	Richard Earl	Frederic D. Moore	Beatrice M. Savard	Tamworth	Brooklyn, N. J.
17	Richard Francis	Robert H. Trask	Priscilla A. Myers	South Portland, Me.	Amesbury, Mass.
17	Sharon Irene	Walter A. Nason	Yvonne T. Pettipas	Somerville, Mass.	Montague, City, Mass.
18	Virginia Ann	Donald H. Wright	Mary R. Cahill	Denmark, Me.	Standish, Me.
22	Christina Mary	Alfred F. Monson	Beryl V. Woodbrey	Manchester, Mass.	Conway
22	Ann Louise	William G. Coole	Beryl I. Seavey	Manchester, Me.	Lynn, Mass.
25	Stephen Stuart	Thomas C. Russell	Kathleen D. Stanley	Bladeford, Me.	White Plains, N. Y.
27	Elizabeth Carrie	David G. Sadis	Nancy L. Randall	West Haven, Conn.	Conway
7	Elizabeth Jane	George E. Chase, Jr.	Shirley L. Trussell	Conway	Laconia
7	Fred Parker	Walter N. Trearten	Vera L. Nelson	Conway	Snowville
8	Nancy Ann	Herbert H. Lucy	Barbara F. Smart	Conway	Rockport, Me.
12	Ann	Arthur A. Desjardins	Elaine T. Montrou	Conway	Boston, Mass.
13	Clyde William, Jr.	Whipple W. Farnum	Jane A. Powell	Conway	Harrison, Nebraska
13	Kim Rutledge	Clyde W. Hall, Sr.	Barbara F. Penna	Providence, R. I.	Danforth, Me.
15	Scott Wayne	Henry S. Hubbell, Jr.	Ruth Lovering	Fryeburg, Me.	Medford, Mass.
16	Frances Elaine	Clyde P. Thurston	Altean S. Bemis	Engleham Falls	Fryeburg, Me.
17	Katherine Louise	Chester G. Graves	Dorothy M. Garland	Conway	Eastlet
26	Daniel Merle	James M. Howard	Dorothy M. Boodeu	Portland, Me.	Boston, Mass.
		Merle F. Watson	Ruby L. Bryant	North Fryeburg, Me.	Stowe, Me.

Sept.

Oct.

## Births Continued

26 Deborah Ann	Theodore H. Norris	Bonnie B. Fritton	Cleveland, Ohio	Cleveland, Ohio	Cleveland, Ohio
28 Cynthia Frances	Harold R. Whitaker	Madeline E. Morgan	Conway	Conway	Bethel, Me.
28 Merry Ann	Walter W. Fortier	Florence E. Welch	Chocoma	Chocoma	Chocoma, Me.
29 Thomas James	Edward G. Chesley	Nathalie H. Perkins	Denmark, Me.	Denmark, Me.	Choccolocco, Ala.
8 Nancy Jean	Alfred G. Snow, Jr.	Ethel E. Smith	Conway	Conway	Conway
12 Sherry Lea	Arnold L. Quint	Sally S. Davis	South Lunenburg, Vt.	South Lunenburg, Vt.	Bethel, Me.
13 Richard Parker, Jr.	Richard P. Luther	Estha M. Knight	Canada	Canada	Bethel Windham, Me.
16 Janet Marie	Alme J. Lessard	Juliette M. Bisson	Norway, Me.	Norway, Me.	Colebrook
24 Nancy Lee	Merle E. Harmon	Beverly A. Dooloff	Conway	Conway	Conway
27 George Naden	Prudent J. Bedard	Geneva G. Forrester	Lunenburg, Me.	Lunenburg, Me.	Lunenburg, Me.
28 Sharon Lee	Russell H. Bean	Roberta E. Thurston	Chocoma	Chocoma	Denmark, Me.
3 Stanley Francis, Jr.	Stanley F. Lear, Sr.	Marjorie E. Fulsifer	Essex, La.	Essex, La.	Conway
11 Brenda Joyce	Emery R. Roberts	Kaye O. Lesso Nolan	Boston, Mass.	Boston, Mass.	Bartlett
11 William Christopher	William D. Lathrop	Margaret F. Chappe	Conway	Conway	Franklin, Mass.
12 Carol Ann	Wallace I. Sanphy	Audine V. Walker	Conway	Conway	Franklin, Mass.
16 Cheryl Ann	Paul L. Jackson	Carolyn V. Walker	Conway	Conway	Franklin, Mass.
18 Nancy Lee	Ferley E. Downs	Frances E. Perkins	Conway	Conway	Franklin, Mass.
19 Karen Sue	Calvin C. Harnden	Celestine C. Perkins	Conway	Conway	Franklin, Mass.
20 Andrea	Alfred R. Frechette	Oliver M. Smith	Conway	Conway	Franklin, Mass.
26 Deborah Lynn	Garold C. Robinson	Barbara W. Smith	Conway	Conway	Franklin, Mass.
28 Thomas Wilson	George L. Hodgkins	Miriam W. Smith	Conway	Conway	Franklin, Mass.
29 Perry Lee	Marshall O. Spring	Arla C. Smith	Conway	Conway	Franklin, Mass.
	Gordon T. Burke	Evelyn B. Charles	Conway	Conway	Franklin, Mass.

Mariages Registered in the Town of Conway, N. H., for the Year Ending December 31, 1952

Date	Place of Marriage	Name and Surname of Groom and Bride	Residence of Each at Time of Marriage	How long	Place of Birth of Each	Name, Residence and Official Station of Persons by Whom Married
Jan. 22	Rumford, Me.	Truman Libby	Conway	32	Scottville, N. C.	Gordon G. Newell, C
		Faylene L. Swan	Conway	19	Lewiston, Me.	Rumford, Me.
Feb. 23	Bridgton, Me.	Carl W. Hagar	Conway	22	Conway	Fergus Lea, C
		Mildred V. Penna	Conway	39	Winchester, N. H.	Bridgton, Me.
24	Conway	Stanley S. Rogers	Conway	34	Newfield, Me.	Lewis A. Chase, C
		Gladys F. Libby	Limerick, Me.	32	Parsonsfield, Me.	Conway
26	Conway	Henry L. Bedard	Conway	56	Canada	William J. Collins, RCP
		Olyette Toissant	Conway	49	Canada	Conway
28	Conway	Dexter L. Gardner	Bartlett	37	Conway	Thomas C. Roden, C
		Muriel A. Smith	Conway	23	Conway	Conway
Mar. 1	Conway	Louis H. Chase	Conway	56	Washington, D. C.	Thomas C. Roden, C
		Ardella Johnson	Conway	46	Haverhill, Mass.	Conway
6	Conway	George B. Cunningham	Portland, Me.	33	Old Town, Me.	Thomas C. Roden, C
		Barbara Straton	Rumford, Me.	36	Rumford, Me.	Conway
18	Conway	Philip A. Russell	Conway	45	Yarmouth, Me.	L. Wilder Quint, JP
		Lucretia B. Meserve	Conway	37	Lewiston, Me.	Conway
25	Conway	Kenneth C. Coolidge	Andover, Mass.	22	Conway	Leslie C. Hill, JP
		Betty Ann Parker	Andover, Mass.	17	Barnstable, Mass.	Conway
28	Conway	Charles Yates	Conway	53	Canada	Lewis A. Chase, C
		Flora E. Ward	W. Baldwin, Me.	53	Brownfield, Me.	Conway
April 1	Conway	Ralph M. Clark	Ft. Fairfield, Me.	23	Ft. Fairfield, Me.	Lewis A. Chase, C
		Joanne Daley	Gardiner, Me.	19	Gardiner, Me.	Conway
9	Conway	Lester B. Sprague	Conway	59	New Jersey	Thomas C. Roden, C
		Dora W. Clark	Conway	56	Michigan	Conway
May 3	Conway	James P. Lane	Winthrop, Mass.	31	Boston, Mass.	Thomas C. Roden, C
		Yolanda E. Coffey	Brookline, Mass.	25	Ecuador	Conway
13	Littleton	John E. Rainville	Lancaster	24	Lancaster, N. H.	Walter N. Heald, JP
		Pauline E. Hebert	Conway	23	Westbrook, Me.	Littleton
May 17	Conway	George Cloutier	Auburn, Me.	33	Lewiston, Me.	Leslie C. Hill, JP
		Therese Tariff	Lewiston, Me.	23	Lewiston, Me.	Conway
22	Conway	Edward J. Naaykens	Portland, Me.	65	Hoboken, N. J.	Leon A. Shirley, JP
		Mabel E. Winther	Portland, Me.	64	Leominster, Mass.	Conway



## Marriages Continued

29	Tamworth	Berkeley Hosmer	Conway	37	Boston, Mass.	Forrest D. Ayer, JP.	Tamworth
June	1	Dorothy E. Kelley	Conway	37	Conway	Lewis A. Chase, C	Conway
		Preston H. Mason	Conway	33	Conway	Lewis A. Chase, C	Conway
	8	Dorothea E. Chase	Turner Center, Me.	56	Turner Center, Me.	Lewis A. Chase, C	Conway
		Almon D. Lawrence	Turner Center, Me.	56	Turner Center, Me.	Thomas C. Roden, C	Conway
	17	Wanda Krueger	Brownfield, Me.	41	Mc. Carmel, Pa.	Thomas C. Roden, C	Conway
		Joseph J. Lessard	Brownfield, Me.	34	Canada	Leon A. Shirley, JP.	Conway
	19	Lorena A. Warner	Casco, Me.	27	Conway	Leon A. Shirley, JP.	Conway
		Leon C. Shane	Casco, Me.	43	Casco, Me.	John A. Douglas, C	Conway
	27	Jennie M. Dillingham	Portland, Me.	33	Denmark, Me.	John A. Douglas, C	Conway
		Raymond E. Holmes	Portland, Me.	31	Portland, Me.	John A. Douglas, C	Conway
	27	Jeanette A. Stevens	Conway	19	Fryeburg, Me.	John A. Douglas, C	Conway
		Eat E. Savage	Portland, Me.	20	Waine, Me.	John A. Douglas, C	Conway
July	3	Frances Stevens	Conway	16	Fryeburg, Me.	Leon A. Shirley, JP.	Conway
		Yerriek C. Colbath	Conway	19	Bridgton, Me.	Lewis A. Chase, C	Conway
	4	Charles R. Fox, Jr.	Conway	10	Conway	Lewis A. Chase, C	Conway
		Barbara L. Knox	Conway	17	Yerriek, Conn.	Gerald C. Milliken, C	Conway
	18	Ashley M. Ferguson	Monmouth, Me.	41	Hartford, Conn.	Gerald C. Milliken, C	Conway
		Doris L. Anderson	Auburn, Me.	40	Lewiston, Me.	Thomas C. Roden, C	Conway
	26	Daniel Hurley	Brighton, Mass.	38	Chelsea, Mass.	Thomas C. Roden, C	Conway
		Eleanor Forte	Brighton, Mass.	38	Brighton, Mass.	Thomas C. Roden, C	Conway
	27	Frank W. Trask	Conway	19	Tamworth	Thomas C. Roden, C	Conway
		Joyce L. Howe	Conway	19	Conway	Leon A. Shirley, JP.	Conway
Aug.	1	Leon F. Eastman	Conway	23	Conway	Leon A. Shirley, JP.	Conway
		Lucille E. Linscott	Conway	24	Conway	John T. Dallas, C	Conway
	16	Alpheus G. Kennett	Conway	22	Boston, Mass.	Thomas C. Roden, C	Conway
		Mary F. Stearns	Conway	21	Boston, Mass.	Thomas C. Roden, C	Conway
	18	George S. Stipstiel	Brookline, Mass.	49	Boston, Mass.	Thomas C. Roden, C	Conway
		Alice H. Pike	New Bedford, Mass.	38	New Bedford, Mass.	Thomas C. Roden, C	Conway
	23	Hugh A. Burdwood	Bartlett	29	Bartlett, Mass.	Thomas C. Roden, C	Conway
		Ruth E. Snair	Conway	42	Lynn, Mass.	Thomas C. Roden, C	Conway
	24	Thomas E. Shane	Needham, Mass.	64	Dedham, Mass.	Thomas C. Roden, C	Conway
		Gladys L. Shirley	Needham, Mass.	58	Kearsarge	Thomas C. Roden, C	Conway
	26	Glive S. Fickett	Augusta, Me.	62	Harrison, Me.	Leon A. Shirley, JP.	Conway
		Elizabeth Malm	Augusta, Me.	38	W. Chazy, N. Y.	Leon A. Shirley, JP.	Conway
	27	Chester P. Smith, Jr.	Conway	27	Fryeburg, Me.	Leslie C. Hill, JP	Conway
		Jean B. Wiley	Conway	17	Albany	Leslie C. Hill, JP	Conway
	27	Arthur C. Heath	Mathboro, Mass.	22	Framingham, Mass.	Leslie C. Hill, JP	Conway
		Ann E. Winslow	Conway	20	Conway	Leslie C. Hill, JP	Conway

Marriages Continued

30	Conway	John D. Hurd	Madison	47	Madison	Leslie C. Hill, JP	Conway
30	Conway	Marion A. LaFontaine	Conway	31	Conway	Leslie C. Hill, JP	Conway
30	Fryeburg, Me.	Fordyce U. Richardson	Auburn, Me.	46	Wales, Me.	Horace W. Briggs, C	Conway
		Ruthetta E. Brown	Mechanic Falls, Me.	27	Woodstock, Me.	William J. Collins, RCP	Fryeburg, Me.
Sept. 2	Conway	Rupert A. Anthony	Brownfield, Me.	24	Brownfield, Me.	David A. Works, C	Conway
3	Conway	Helen L. Peare	Conway	22	Canada	Herbert M. Balcom, C	Conway
3	Conway	Stephen T. Laurent	Bartlett	43	New York	Gerald C. Milliken, C	Conway
6	Jackson	Emily M. Pfister	Conway	61	Albany	Leon A. Shirley, JP	Conway
7	Conway	Ernest L. Richardson	Conway	61	Vermont	Thomas C. Roden, C	Conway
13	Conway	Theodora F. Richmond	Boston, Mass.	35	Boston, Mass.	Donald V. Chisholm, RCP	Conway
13	Conway	Roberta A. MacCay	Boston, Mass.	24	Keene	Donald V. Chisholm, RCP	Conway
13	Conway	Priscilla G. Boucher	S. Portland, Me.	48	Boston, Mass.	Thomas C. Roden, C	Conway
13	Conway	John E. Grant	Conway	50	Conway	Charles E. Shelley, C	Glen
13	Conway	Helen M. Lovejoy	Lewiston, Me.	26	Maine	Gerald C. Milliken, C	Conway
13	Conway	Gerard L. Deschaine	Lewiston, Me.	38	Jay, Me.	Leon A. Shirley, JP	Conway
13	Conway	Carmel M. Lucarelli	Conway	24	Boston, Mass.	Thomas C. Roden, C	Conway
13	Conway	Frederick W. Swasey	Conway	18	Detroit, Mich.	Donald V. Chisholm, RCP	Conway
14	Conway	Joyce R. Anderson	Conway	36	Stark, N. H.	Donald V. Chisholm, RCP	Conway
14	Conway	Maynard F. Pike	Lovell, Me.	51	Mexico	Thomas C. Roden, C	Conway
14	Conway	Catherine Victor	N. Hollywood, Calif.	24	Portsmouth	Charles E. Shelley, C	Glen
18	Conway	John N. Morrissey	Portsmouth	22	Conway	Gerald C. Milliken, C	Conway
18	Conway	Barbara A. Hatch	Conway	24	Portsmouth	Lewis A. Chase	Conway
18	Conway	Warren H. Patten	Arlington, Mass.	25	Boston, Mass.	A. Eugene Lloyd, C	Conway
23	Conway	Sally M. Case	Jamaica Plains, Mass.	29	Boston, Mass.	Leon A. Shirley, JP	Conway
25	Conway	Charles E. Wasson	W. Albany, N. Y.	25	Maine	A. Eugene Lloyd, C	Conway
25	Conway	Christine M. Martella	Albany, N. Y.	29	Italy	Leon A. Shirley, JP	Conway
25	Conway	Edmund H. Botting	Conway	22	Maine	A. Eugene Lloyd, C	Conway
25	Conway	Fay M. Eastman	Fryeburg, Me.	17	Conway	Reuben P. Lang, JP	Conway
25	Conway	Maurice S. Wood	Auburn, Me.	74	Maine	Lewis A. Chase, C	Conway
25	Conway	Annie M. Shedd	Auburn, Me.	52	Maine	Lewis A. Chase, C	Conway
29	Conway	Roger B. Seavey	Conway	34	Methuen, Mass.	A. Eugene Lloyd, C	Conway
30	Conway	Dorothy S. Lupton	Brockton, Mass.	31	Brockton, Mass.	Leon A. Shirley, JP	Conway
31	Conway	Omer A. Jivernois	Lewiston, Me.	41	Maine	A. Eugene Lloyd, C	Conway
31	Conway	Georgette M. Audet	Lewiston, Me.	23	Canada	A. Eugene Lloyd, C	Conway
Nov. 21	Sanbornville	Harlan C. Lawler	Brownfield, Me.	23	Brownfield, Me.	Reuben P. Lang, JP	Conway
22	Conway	Muriel J. Wade	Conway	35	New Hampshire	Lewis A. Chase, C	Conway
		Clayton B. Munroe	Rochester	28	New Hampshire	Lewis A. Chase, C	Conway
		Dorothy B. Hallet	Conway	22	Elkhart, Ind.	Lewis A. Chase, C	Conway
		Paul W. Kerr, Jr.	Elkhart, Indtana	22	Conway	Lewis A. Chase, C	Conway
		Jane P. Quint	Conway	22	Conway	Lewis A. Chase, C	Conway



### Marriages Continued

22	Conway	John S. Frost	Conway	45	Madison	Thomas C. Roden, C
26	Keene	Myrtle A. Towle	Conway	31	Conway	Lewis A. Chase, C
27	Conway	Richard P. Stevens	Hudson	21	New Hampshire	Lewis A. Chase, C
29	Conway	F. Joanne Swasey	Conway	21	New Hampshire	Thomas C. Roden, C
29	Conway	George E. Harrington	Portland, Me.	46	S. Portland, Me.	Thomas C. Roden, C
29	Conway	Gertrude M. Whitlock	Portland, Me.	36	Portland, Me.	Leon A. Shirley, JP
29	Conway	Norman L. McDonald	Conway	27	Conway	Leon A. Shirley, JP
29	Conway	Betty B. Panno	Conway	22	Conway	Leon A. Shirley, JP
29	Conway	John Lloyd, III	Atlantic City, N. J.	23	New Jersey	Donald V. Chisholm, RCP
30	Conway	Janet M. Maguire	Conway	20	New Hampshire	Leon A. Shirley, JP
18	Conway	James H. Van Keuren	Portland, Me.	32	Portland, Me.	Leon A. Shirley, JP
17	Conway	Arlene A. Nollis	Hiram, Me.	26	Hiram, Me.	William J. Collins, RCP
17	Conway	Francis R. Berry	Bethel, Me.	26	Bethel, Me.	William J. Collins, RCP
19	Conway	Pauline M. Graham	Bethel, Me.	24	Canada	Lewis A. Chase, C
19	Conway	Clyde E. Staples	Jay, Me.	37	Mexico, Me.	Lewis A. Chase, C
23	Jackson	Elizabeth B. Whorff	Strong, Me.	30	Phillips, Me.	Lewis A. Chase, C
23	Conway	Robert G. Lowd	Conway	21	Conway	Lewis A. Chase, C
23	Conway	Pauline T. Turcotte	Conway	20	Fryeburg, Me.	Lewis A. Chase, C
23	Conway	Burnham E. Quint	Conway	32	New Hampshire	Herbert M. Balcom, C
23	Conway	Rebecca A. Quint	Conway	31	Vermont	Thomas C. Roden, C
28	Conway	Arnold P. Eastman	Conway	24	Glen	Lewis A. Chase, C
31	Conway	Vivian R. Haley	Conway	28	Vermont	Lewis A. Chase, C
31	Conway	Raymond R. Brosseau	Hardwick, Mass.	19	Mass.	Thomas C. Roden, C
31	Conway	Ann Louise Colcord	Hardwick, Mass.	27	Pittsfield, Me.	Thomas C. Roden, C
31	Conway	Goodwin W. Wiseman	Presque Isle, Me.	27	Pittsfield, Me.	Thomas C. Roden, C
31	Conway	Joan Hinds	Westbrook, Me.	23	Portland, Me.	Thomas C. Roden, C
<b>1951</b>						
<b>Received too late for 1951 Report</b>						
23	N. Waterboro, Me.	Arnold G. Davison	Center Ossipee	34	Canada	
		Helen A. Sawyer	North Conway	39	Fryeburg, Me.	

I hereby certify that the above and foregoing is a true transcript of the record of all births, marriages, and deaths, that have been reported to me for the year ending December 31, 1952.

LEON A. SHIRLEY, Town Clerk

Deaths Registered in the Town of Conway, N. H., for the Year Ending December 31, 1952

Date of Death	Name and Surname of Deceased	Age			Place of Birth	Name of Father	Maiden Name of Mother
		Years	Months	Days			
Jan.	2 Mabel B. Lindsey	79			Easton, Mass.	Archie O. Snow	Harriet Williams
	3 Pauline S. Marshall	59			Bradford, Vt.	Ellis Shumway	Adella
	3 Harris Twombly	64			Haverhill, Mass	Harris W. Twombly	Mary Grant
Feb.	22 John Tardiff	73			St. Ferdinand, P. Q.	Pierre Tardiff	Marie Lavertu
	23 Fred Meader	69			Chatham	Lewis Meader	Rosina Meader
	5 James S. Meader	66			Conway	Edward A. Meader	Sarah J. Brown
	19 Sumner C. Meader	82			Bartlett	Joseph Mead	Ardaide Gray
	1 Nellie J. McGrall	83			Tamworth	Frank W. James	Sarah Whitten
Mar.	2 Etta M. B. Mazzoll	84			Newburyport, Mass.	Frederick Barnes	Doris Earle
	11 Annie G. Weed	84	1		North Conway	Donald D. Chapman	French
April	7 Rosanne Chapman	76			Hiram, Me.	William H. Clemens	Louise E. Jackson
	13 Elwin H. Clemens	15			Conway	Frank M. James	Eliza Smith
	16 Lawrence D. James	30			Conway	Perley W. Mudgett	Pansy Lantz
	25 Vera M. Fortier	83			Quebec	Charles W. Flint	Ella B. Batchelder
	27 Eugene Cote	83			Sweden, Me.	Charles W. Flint	Jane Bennett
May	7 Eben I. Flint	65			Madison	Thomas E. M. White	Rose Richardson
	7 Phoebe A. Towle	84			Conway	Joseph Haseltine	Gabriela F. Eddy
	7 Clara D. Libby	72			Bangor, Me.	Waldo Wheeler	Ada Lary
	12 Frank Haseltine	60			Conway	Michael White	Harriet Nutting
	20 Wendel W. Wheeler	64			Kearsarge	Richard T. Watson	Frances M. McGinty
June	23 Julia A. Hatch	87		20 min.	Ireland	Joseph Bolduc	Virginia Tomlose
	3 Infant Watson	75			Canada	Sylvester A. Lane	Mathilda Brown
	20 Thomas J. Bolduc	83			Lisbon	David Leclaw	Joanna Griffith
June	24 Fred A. Lane	87			Dorchester, Mass.	Onslow Smith	Elizabeth Brown
	25 Margaret A. Deleon	63			Albany	Frederick E. Cole	Carry E. McKimney
	2 Evan P. Smith	68			S. Portland, Me.	Richard E. Smith	Ella M. Winchester
	3 Herbert F. Cole	78			Peabody, Mass.	Earl R. Palmer	Mary Patch
	8 Richard W. Smith	78			Conway	Jerome Dewitt	Ella Stuart
June	10 Ronald A. Palmer	1			Eaton	Charles W. Donahoe	Maria A. Polan
	20 Arthur Dewitt	71			Massachusetts		
22 James L. Donahoe	63						

## Deaths Continued

	22 Philip Kennett	7 hrs.	Conway	Robert Kennett	Mary Winslow
	23 Johnathan Kennett	6 hrs.	Conway	John Kennett	Mary Winslow
	24 Charles R. Smith	61	Conway	John Smith	Nora Wentworth
	25 Lillian E. Bryant	81	Brownfield, Me.	Edward Stuart	Drusella Brooks
	26 James McCabe	74	Cornbridge, Mass.	James T. McCabe	Josephine Goode
July	13 Philip L. Randall	61	Conway, Me.	Harry H. Randall	Ida M. Sweet
	15 Anne C. Brown	73	Conway	Cyrus Chapman	Aristeen Andrews
	28 F. C. Abbott	93	Porter, Me.	Horace Abbott	
	31 Eurt A. Cutting	74	Brandon, Vt.	Abram Chapman	Almeda Stanley
Aug.	1 Edna R. Cotton	67	Porter, Me.	Allen S. Robbins	Emma Tuttle
	9 Mary M. Hezigan	73	P. E. I.	Frank Robbins	Olive Berdine
	11 Sarah F. Grandy	73	New York City, N. Y.	William Maybury	Catherine C. Connell
	15 Albert F. Fitzpatrick	51	Walpole, Mass.	Malcolm Mackenzie	Margaret Shaw
	15 Jessie O. Greenbott	44	Woodsprings, Tenn.	Thomas Fitzpatrick	Kate Butler
	21 Margaret F. Headley	58	New Brunswick	Arthur Harrison	Elizabeth Feulcher
Sept.	3 Anne M. Tilton	80	Carroll	Daniel Grant	Uella Cottrell
	5 Eve H. Haines	84	Carroll	John Robinson	Laura A. Emery
	16 Olive J. Paine	78	Biddeford, Me.	Nathaniel Willey	Katherine Hamelton
	16 Elverton C. Berry	18	S. Berwick, Me.	George H. Tripp	Althea Dennett
	24 Ralph E. Winsor	68	E. Lynn, Mass.	Willbrod J. Deschambeault	Emma Davis
Oct.	14 Eber H. Bottiggi	63	Conway	Franklin P. Berry	Maria D. Bottinelli
	16 Lester E. Macoy	57	Ossipee	Charles Winsor	Irene Sullivan
Nov.	4 Irving H. Abbott	69	Jackson	James Moody	Alphena Emery
	5 Maria E. Eastman	76	Germany	Henry Abbott	Mathilda Westhoff
	8 Reubea J. Marvel	79	Delaware	James W. Marvel	Rachel Williams
	17 Effie I. Ramsay	66	England	David Isherwood	Adelaide Tordoff
Dec.	3 John A. Albee	75	Conway	Robert Allard	Mary Storey
	13 Albert F. Smith	81	Salem, Mass.	Robert Smith	Josephine Tolbrook
	18 Lewis Balcher	94	Foxboro, Mass.	Hilos C. Beicher	Betsy A. Morrison
	18 Amos Ashnault	84	P. E. I., Canada	Moses Ashnault	Monica Gallant
	16 Leroy Thompson	80	Eaton	Arth Thompson	Ellen Welch
	21 Paul Welchson	77	Ossipee	Jermiah Welch	Eleanor Clark
	23 Charles E. Hewey	84	Veazie, Me.	Nelson Hewey	
Dec. 29	Archie Mason	Report late for 1951	Brownfield, Me.	Horace S. Mason	Ilnnie Dennett









