

ANNUAL REPORT

==1 9 1 0==

CARROLL COUNTY



Hamilton Smith
Library,
University of
New Hampshire



CARROLL COUNTY COURT HOUSE, OSSIPEE, N. H.

ANNUAL REPORT

—OF—

*County Commissioners, Treasurer, Superintendent
of the County Farm, Solicitor, Auditors,
Clerk of Courts, Sheriff and Jailor.*

—OF—

COUNTY of CARROLL

For the Year Ending December 31,

1910.

NORTH CONWAY, N. H.
REPORTER BOOK AND JOB PRESS.

1911.

N
352.0742
C31
1910

COUNTY OFFICERS.

Commissioners.

ALBERT W. LEIGHTON,	Centre Ossipee
WILBUR H. GILMAN,	East Wolfeboro
GEORGE A. BLANCHARD,	Moultonboro

Treasurer.

EDGAR L. MILLS, until April, 1, 1911,	Freedom
CHAS. E. SMART, after April 1, 1911,	Center Ossipee

Solicitor.

WALTER D. H. HILL,	North Conway
--------------------	--------------

Judge of Probate.

SEWALL W. ABBOTT,	Wolfeboro
-------------------	-----------

Sheriff.

MYRON L. JOHNSON, until April 1, 1911,	Union
JOHN H. BURKE, after April 1, 1911,	Madison

Register of Deeds.

FRED R. EASTMAN,	Ossipee
------------------	---------

Register of Probate.

CHARLES S. MILES,	Ossipee
-------------------	---------

Clerk of Superior Court.

ALDO M. RUMERY,	Ossipee
-----------------	---------

Superintendent of County Farm.

FRANK MELOON,	Ossipee
---------------	---------

Physician.

E. B. ANDREWS,	Ossipee
----------------	---------

Chaplain.

REV. FRANK REED,	Ossipee
------------------	---------

Medical Referee.

E. W. HODSDON,	Mountainview
----------------	--------------

Auditors.

HENRY B. COTTON,	Centre Conway
FRANK WEEKS,	Mountainview

Deputy Sheriffs.

EDWARD SEAVEY,	North Conway
JOHN SHOREY,	Conway
JOHN H. BURKE,	Madison
LOREN F. BEERY,	Moultonboro

Carroll County Delegation.

Albany,	JAMES T. POVALL
Bartlett,	WALTER PITMAN
Brookfield,	MARTIN H. EATON
Chatham,	PRESTON CHANDLER
Conway,	GEO. V. EASTMAN
	JOHN A. ANDREWS
	JOHN E. POTTER
Eaton,	DAVID M. THURSTON
Effingham,	OSCAR J. AVERY
Freedom,	GEO. W. CHASE
Jackson,	CHARLES B. WALKER
Moultonboro,	JAMES E. FRENCH
Ossipee,	NEWELL P. SIAS
Sandwich,	WILLIAM HEARD
Tamworth,	MARK E. ROBERTSON
Tuftonboro,	CHAS. H. HODGDON
Wakefield,	WILLIS C. HANSON
Wolfeboro,	NATHANIEL HARVEY SCOTT
	FRANK P. HOBBS

Commissioner's Report.

TO THE CITIZENS OF CARROLL COUNTY:

In accordance with the requirements of the public statutes of the State of New Hampshire, the Commissioners of Carroll County herewith submit the following report of their business transactions for the year ending Dec. 31, 1910, together with the reports of the several other county officers.

INVENTORY.

County farm and buildings,	\$30,000 00
Jail buildings and equipments,	14,000 00
Court house and officers,	12,000 00
	<hr/>
	\$56,000 00

PERSONAL PROPERTY AT COUNTY FARM.

Live stock,	\$2,000 00	
Farming tools,	944 75	
Table linen,	66 00	
Silverware,	35 50	
Bedding,	1,294 50	
Household goods.	1,590 00	
Wood, coal and farm products,	1,767 00	
Produce and provisions,	3,057 70	
Clothing,	245 11	
Miscellaneous,	2,293 85	\$13,294 41
Personal property at Court House,		1,000 00

CLAIMS ALLOWED BY THE COMMISSIONERS FOR THE YEAR FOR
THE SUPPORT OF PAUPERS AWAY FROM THE ALMSHOUSE.

Albany,	\$ 128 50
Bartlett,	397 44
Brookfield,	5 00
Conway,	456 18
Effingham,	18 25
Freedom,	98 00

COUNTY OF CARROLL

461

Madison,	259	05
Moultonboro,	50	00
Ossipee,	86	75
Sandwich,	118	00
Tamworth,	92	85
Tuftonboro,	239	75
Wakefield,	122	28
Wolfeboro,	380	82
		<hr/>
	\$2,452	87

FOR THE SUPPORT OF DEPENDENT SOLDIERS.

Brookfield,	\$ 39	00	
Ossipee,	4	50	
Wolfeboro,	375	87	419 37
			<hr/>
			\$2,872 24
Support of paupers at almshouse,			6,873 64
Insurance of almshouse,			503 64
Insurance of Court House,			183 50
Court expenses,			449 71
Offices,			599 75
Salary account,			725 00
Court House,			670 98
Interest account,			514 00
Miscellaneous,			438 67
			<hr/>
			\$13,831 13

PAUPERS ASSISTED AWAY FROM THE FARM.

Albany—John Burns.

Bartlett—Rogers family, Nancy Skillings, Mrs. Joel Perkins, J. H. Eastman.

Brookfield—Frank Lang.

Conway—George Nute, Boothby family, Floyd children, Mrs. Leroy Thompson, L. V. Bedard, Mrs. Johnson, Edwin Butler.

Effingham—Charles R. Edwards, Eliza Corson.

Freedom—E. A. Merrill family, Wm. Meserve.

Jackson—Wm. Swett.
 Madison—Harry Jones, Hugh Boyd.
 Moultonboro—Susie Sanborn.
 Ossipee—Henry Stewart, Clarence Foss, Perley Hart-
 ford, Eva Johnson.
 Sandwich—Newell Wallace, Frank M. Wade.
 Tamworth—John Clough, Charles Dow.
 Tuftonboro—Martha Lary, David Whitton family, Hoyt
 family, Anna Wentworth, Eliza Ricker.
 Wakefield—Archie Cook, Serepta Welch.
 Wolfeboro—Martin B. Adjutant, Mrs. Penney, John
 Chandler.

DEPENDENT SOLDIERS ASSISTED AND THEIR FAMILIES.

Brookfield, Robert Smith.
 Moultonboro—Benjamin Walker.
 Ossipee—Joseph C. Meserve.
 Wolfeboro—Mrs. G. W. Horne, C. H. Tibbetts, 2nd, J.
 G. Asperrault, John M. Kimball.

FINANCIAL STATEMENT, DEC. 31, 1910.

LIABILITIES.

Outstanding notes, \$16,075 00

ACCOUNTS PAYABLE.

W. D. H. Hill, 6 months' salary,	\$200 00	
A. W. Leighton, 6 months' services and expenses,	67 90	
W. H. Gilman, 6 months' services and expenses,	82 25	
G. A. Blanchard; 6 months' ser- vices and expenses,	106 25	

EXPENSES INSPECTING PROPERTY IN THE
SEVERAL TOWNS IN THE COUNTY.

A.W.Leighton services and cash expenses	74 42	
W. H. Gilman, " " "	68 42	
G.A.Blanchard, " " "	71 41	670 65
Total liabilities,		\$16,745 65

COUNTY OF CARROLL

463

ASSETS.

Real estate,		\$56,000 00
Personal property;		14,294 41
		<hr/>
		\$70,294 41
Due from Bartlett,	\$1,028 97	
“ Brookfield,	442 90	
“ Chatham,	348 52	
“ Tamworth,	688 44	
“ Ossipee,	1,916 82	
“ Hale’s Location,	58 80	
	<hr/>	
	\$4,484 45	
Cash on hand,	5,066 23	\$9,550 68
Net debt Dec. 31,1910, exclusive of real estate and personal prop- erty,		\$7,194 97
Net debt 1909,		6,743 11
		<hr/>
Increase of debt for the year,		\$451 86

The increase of debt is due to the expense of the King murder trial, which amounts to about \$4000. Without this outlay the debt would have been reduced about \$3,500.

ALBERT W. LEIGHTON,
 WILBUR H. GILMAN,
 GEORGE A. BLANCHARD,
 County Commissioners.

County Farm.

The commissioners wish to acknowledge their obligations to Mr. and Mrs. Frank Meloon's faithful management for another year, and we consider the County very fortunate that we can secure their services for the coming year. Under their care the institution is conducted with very little or no friction. Were the service of Mr. and Mrs. Meloon less efficient the commissioners would have to spend much more time directing the affairs at the Farm.

ALBERT W. LEIGHTON,
WILBUR H. GILMAN,
GEORGE A. BLANCHARD,
County Commissioners.

Chaplain's Report.

TO THE HONORABLE BOARD OF COMMISSIONERS OF CARROLL COUNTY:

GENTLEMEN:—During the past year it has been my privilege to conduct, in continuance of a long-time custom, the monthly services of worship at our County Farm, and to render such additional service from time to time as circumstances may require.

It is a simple and infrequent service, but evidence comes now and then that it has a real value for those on whose behalf these ministrations are rendered.

There is a "homey" atmosphere pervading this institution due, of course, in large measure, to the kindly administration of the superintendent and his efficient wife and family, which have led me to call it in my own thought, Our County Home.

This year, as last, it was the privilege of the village Sunday school to assist in providing Christmas gifts for the inmates.

Respectfully,

F. H. REED.

Ossipee, January 5, 1911.

Treasurer's Report.

TO ALBERT W. LEIGHTON, WILBUR H. GILMAN AND GEORGE
A. BLANCHARD, COMMISSIONERS OF CARROLL COUNTY:

GENTLEMEN:—I respectfully submit the following statement of the receipts and disbursements of the Treasurer for the year ending December 31, 1910.

APPORTIONMENT OF COUNTY TAX FOR 1910.

Albany,	\$ 580 86
Bartlett,	1,168 97
Brookfield,	442 90
Chatham,	348 52
Conway,	3,143 88
Eaton,	341 25
Effingham,	602 65
Freedom,	609 92
Hart's Location,	181 52
Jackson,	1,009 24
Madison,	515 52
Moultonboro,	1,299 67
Ossipee,	1,916 82
Sandwich,	1,517 50
Tamworth,	1,488 44
Tuftonboro,	726 07
Wakefield,	2,555 78
Wolfeboro,	3,434 32
Hale's Location,	116 17
	\$22,000 00

RECEIPTS.

Cash on hand from last year,	\$ 4,389 42
Jan. 14 Received of Hart's Location, County tax in full for 1909,	165 01
Jan. 22 Albany, part payment of County tax for year 1909,	488 04

Jan. 26	Town of Chatham, County tax in full for 1909,	316 82
Feb. 15	Town of Tamworth, balance of County tax for 1909,	653 42
"	Town of Bartlett, balance of County tax for 1909,	987 69
"	Town of Freedom, County tax in full for 1909,	554 45
May 18	Rochester Loan & Banking Co., on Carroll County note,	4,000 00
"	C. S. Miles, J. of P., fines, St. vs. Drew,	100 00
"	F. R. Eastman, error on B. C. Snyder bill, Order No. 64,	6 75
June 22	Rochester Loan & Banking Co., on Carroll County note,	3,000 00
July 2	A. M. Rumery, clerk, fines and costs in State vs. Geo. Allard,	141 51
July 22	Paul Wentworth, J. of P. fines and costs State vs. Everitt Merryfield,	25 00
July 22	C. S. Miles, J. of P. fines in State vs. Bert Wiggin,	5 00
	Guy Abbott,	25 00
	Moses Welch,	25 00
July 28	Orlando Richardson, part payment County tax, 1910, town of Tuftonboro,	300 00
Aug. 1	State board License Commissioners,	236 67
Aug. 1	Rochester Loan & Banking Co., on Carroll County note,	2,000 00
Aug. 8	Wolfeboro National Bank on Carroll County note,	2,000 00
Aug. 31	Geo. S. Hoyt, J. of P., fine, Geo. L. Canney vs. Graham,	1 00
Sept. 24	Orlando Richardson, balance County tax, town of Tuftonboro,	426 07
Oct. 16	Town of Wakefield, part payment County tax, 1910,	1,700 00

COUNTY OF CARROLL

467

Oct. 17	Town of Effingham, County tax in full for 1910,	602 65
Oct. 20	Town of Jackson, County tax in full for 1910,	1,009 24
Nov. 10	Town of Madison, County tax in full for 1910,	515 62
Nov. 10	Town of Bartlett, part payment County tax for 1910,	140 00
Nov. 10	F. E. Faxon, County tax in Hale Location in full,	23 52
Nov. 23	Town of Moultonboro, County tax in full for 1910,	1,299 67
Nov. 25	Town of Eaton, County tax in full for 1910,	341 25
Nov. 28	Town of Sandwich, County tax in full for 1910,	1,517 50
Nov. 28	Publisher's Paper Co., County tax in Hale Location, 1910,	11 76
Dec. 1	Conway Co., County tax in Hale Location, 1910,	1 47
Dec. 8	C. W. Thompson, County tax in Hale Location, 1910,	5 88
Dec. 8	F. P. Allard, County tax in Hale Location, 1910,	2 95
Dec. 12	Town of Wolfeboro, County tax in full for 1910,	3,434 32
Dec. 12	Harts Location, County tax in full for 1910,	181 52
Dec. 14	John H. Smith, County tax in Hale Location, 1910,	8 83
Dec. 18	Israel Davis, County tax in Hale Location, 1910,	2 95
Dec. 20	Town of Tamworth, part payment County tax, 1910,	800 00
Dec. 24	Conway Police Court, State vs O. Neaden	25 00
	L. O. Chamberlain,	25 00
	Joe Kichke,	25 00

Dec. 24	Town of Conway, County tax in full for 1910,	3,143 88
Dec. 27	Town of Wakefield, balance of County tax, 1910,	855 78
Dec. 27	Town of Albany, County tax in full for 1910,	580 86
Dec. 31	Town of Freedom, County tax in full for 1910,	609 92
Dec. 31	Ellen Thompson estate, by J. L. Gibson, County tax in Hale Location, 1910,	5 88
Dec. 31	Town of Brookfield, County tax in full for 1910,	442 90
Dec. 31	G. H. and J. Z. Shedd, County tax in Hale Location, 1910,	23 52
Dec. 31	A. C. Kennett, County tax in Hale Location, 1910,	29 40
Dec. 31	Town of Ossipee, County tax in full for 1910,	1,916 82
		<hr/>
		\$39,129 94

Paid Commissioners Orders:

Jan. 1	Lakeside Press, blanks for Probate office,	16 70
"	A. W. Leighton. policy No. 588941,	56 00
"	M. L. Johnson, services as sheriff to Dec. 31, 1909,	200 00
"	G. T. Davis, transient paupers,	10 00
"	Frank Meloon, advance on January account,	200 00
"	Frank Meloon, balance Dec. account,	311 91
Jan. 5	W. N. Manson, repairs on boiler,	1 95
Jan. 6	Boston Woven Hose Co., hose for almshouse,	91 32
Jan. 6	Portsmouth Coal Co., coal,	98 11
Jan. 6	E. J. Philpot, work on Court house,	7 75
Jan. 6	F. R. Eastman, cash paid for blanks,	4 25
Jan. 6	E. B. Andrews, return of births and deaths,	2 75

COUNTY OF CARROLL

469

Jan. 7	J. H. Wiggin, transportation of paupers to farm,	4 00
Jan. 8	M. L. Johnson, coal for almshouse,	150 10
Jan. 10	Boston & Maine R. R., freight bills,	19 31
Jan. 11	W. D. H. Hill, insurance policy, No. 1915,	66 00
Jan. 12	Geo. W. Smith, board of Susie Sanborn to Dec. 7, 1909,	26 00
Jan. 15	Conant, Patrick Co., flour,	625 00
Jan. 15	Frank Weeks, services as Auditor, 1909.	25 00
Jan. 15	H. B. Cotton, services as Auditor, 1909,	25 00
Jan. 31	E. P. Nute, U. S. Marshall, $\frac{1}{2}$ expenses in Swett case,	64 37
Feb. 10	B. C. Snyder, supplies for Register of Deeds office,	3 00
Feb. 10	Frank Meloon, balance of January account,	415 27
Feb. 10	Frank Meloon, advance on February account,	200 00
Feb. 10	Loring, Short & Harmon, indexing paper for Register of Probate,	40 00
Feb. 10	Town of Tuftonboro, support of Martha Leary to February 1, and keeping two transient paupers,	61 00
Feb. 10	J. W. Garvin & Co., support of Robert Smith,	39 00
Feb. 10	The Consolidated Coal Co., coal,	104 01
Feb. 11	Town of Madison, support of Harry Jones and family,	134 90
Feb. 11	W. N. Manson, repairs in Court House,	2 85
Feb. 11	W. F. Mattison, care of G. W. Horne, dependent soldier,	57 00
Feb. 11	Town of Wolfeboro, pauper bill and dependent soldiers,	665 97
Feb. 12	H. W. Hobbs, printing,	7 50
Feb. 12	Belknap County, medical attendance to Edwards boy,	18 00

Feb. 14	Town of Ossipee, pauper bills,	86 75
Feb. 14	Town of Conway, pauper bills,	415 61
Feb. 18	A. M. Graves, supplies for John Clough,	5 85
Mar. 10	The Consolidated Coal Co., coal,	94 68
Mar. 10	The Consolidated Coal Co., coal,	118 24
Mar. 12	Frank Meloon, advance on March account,	200 00
Mar. 12	Frank Meloon, bal. of February account,	402 73
Mar. 15	W. D. H. Hill, insurance policy, No. 622370 N. A.,	66 00
Mar. 16	B. & M. R. R., freight bills,	23 52
Mar. 16	Abbott and Avery, insurance policy, No. 620379 N. A.,	15 00
Mar. 16	B. C. Snyder, printing letter heads,	1 50
Mar. 16	B. C. Snyder, printing County reports,	65 00
Mar. 16	A. W. Leighton, insurance policy, No. 593,	15 00
Apr. 7	Ernest Philpot, labor on stock furnished,	115 84
Apr. 7	H. Philphot, labor on laundry and pest room,	87 64
Mar. 8	Underwood Typewriter Co., typewriter for clerk of Court,	79 75
Mar. 8	Loring, Short & Harmon, supplies for clerk of Court,	27 45
Mar. 8	Loring, Short & Harmon, for Register Deeds office,	4 00
Mar. 8	Loring, Short & Harmon, for Register Deeds office,	18 40
Mar. 9	B. & M. R. R., freight on brick,	20 00
Mar. 11	Frank Meloon, services as jailor from April 1, 1909, to April 1, 1910,	75 00
Mar. 11	Frank Meloon, advance on April account,	200 00
Mar. 11	Frank Meloon, balance of March account,	324 33
Mar. 11	B. C. Snyder, supplies Register Deeds office,	4 00

COUNTY OF CARCOLL

471

Mar. 11	B. C. Snyder, supplies Register Deeds office,	10 25
Apr. 11	Loring, Short & Harmon, supplies Register Deeds office,	21 35
Apr. 11	Consolidated Coal Co., coal,	122 75
Apr. 13	S. O. Huckins, lumber and material,	67 19
Apr. 13	H. N. Clay, services at the burial of Newell Wallace,	20 00
Apr. 15	W. D. H. Hill, services as Solicitor from July 1. 1909, to March 31, 1910,	300 00
Apr. 15	Spiers & Fish Brick Co, brick,	81 50
Apr. 15	Charles Eastman for horse,	150 00
Apr. 18	Chas. B. Sceggell, painting and lettering vault doors at Court house,	7 00
May 4	E. J. Philpot, labor and material used pest room and laundry.	224 39
May 5	Loring, Short & Harmon, supplies for Register of Deeds office,	2 00
May 5	The Consolidated Coal Co., coal,	103 96
May 6	Frank Meloon, advance on May account,	200 00
May 6	Frank Meloon, balance of April account,	446 65
May 6	A. C. Moulton, casket and furnishings.	18 20
May 7	P. E. Young, supplies for Mrs. G. W. Horne,	5 60
May 8	Pen Metal Ceiling & Roofing Co., stock for pest room,	96
May 19	C. H. Smart & Son, doors and windows for pest house,	19 70
May 20	S. O. Huckins, paints and oil for Court House,	79 70
May 21	Loring, Short & Harmon, supplies for Register Deeds office,	4 50
May 21	Loring, Short & Harmon, supplies for Register of Probate office,	6 35
May 21	E. F. Brown, supplies for Court house,	3 20
May 24	Chas. I. Ross, painting Court house,	112 58

May 26	S. O. Huckins, supplies for Court house,	3 77
May 26	Frank A. Wade, board of John Clough,	9 00
May 27	Garfield & Procter Coal Co., coal,	163 10
May 28	Town of Bartlett, pauper bills,	175 69
May 28	E. I. Towle & Co., pauper bills,	60 73
May 28	F. R. Eastman, care of furnace and supplies,	21 05
May 28	C. S. Miles, postage, express, telephoning and envelopes,	28 00
May 28	C. S. Miles, cash paid for typewriter,	110 00
May 28	E. L. Mills, postage and supplies for year ending April 1, 1910,	18 00
May 28	G. K. Howard, supplies for John Rogers family,	80 25
June 2	Town of Madison, digging grave and getting box and casket from station for Hugh Boyd,	5 00
June 2	Mary Remick, cleaning Court house,	9 52
June 6	N. P. Sias, supplies for pest house and laundry.	2 76
June 6	F. P. Remick, cleaning vaults at Court house,	2 50
June 6	F. E. Bryer, M. D., medical attendance to Newell Wallace,	15 00
June 8	Chas. L. Parsons, analysis of salts,	25 00
June 8	Frank Meloon, advance on June account,	200 00
June 8	Frank Meloon, balance of May account,	310 36
June 10	Gilman Bros., supplies for Harry Jones to Feb. 1, 1910,	6 00
June 10	E. B. Carlton, aid to transient paupers,	8 00
June 13	Thayer Buck Electric Co., electric wiring,	7 60
June 14	C. S. Bean, removing coal ashes, cleaning vault at Court house,	7 00
June 16	Frank L. Wallace, care of Ben Walker,	6 00
June 29	Town of Effingham, pauper bills,	18 25
July 7	Frank Meloon, advance on July account,	200 00



CARROLL COUNTY FARM HOUSE, OSSISPEE, N. H.

COUNTY OF CARROLL

473

July 7	Frank Meloon, balance on June account,	367 02
July 10	L. P. Snow and Frank Weeks, advice and services in matter of Sarah Me- serve,	30 00
July 10	C. S. Miles, part of contract,	200 00
July 10	Ezra Perkins, care of Berry Walker,	3 00
July 10	Henry A. Wheeler & Co., flag and fix- tures,	14 70
July 10	M. L. Johnson, Court expenses, May term of Court, 1910,	449 71
July 10	M. L. Johnson, Court house expenses,	3 58
July 10	Loring, Short & Harmon, supplies for Register of Deeds office,	8 00
July 11	Geo. W. Smith, support of Susan San- born to June 7, 1910,	26 00
July 12	E. F. Brown, waste baskets for Court house,	60
July 13	L. F. Berry, conveying Berry Walker to asylum,	15 00
July 13	C. P. Buzzell, attendance on Mary Buz- zell,	34 20
July 23	The Boston City Hospital, attendance for Harry Jones,	30 00
July 25	James L. Gibson, lumber for signs,	3 13
Aug. 3	Frank Meloon, balance of July account,	351 53
Aug. 3	Frank Meloon, advance on August ac- count,	200 00
Aug. 4	C. M. Wiggin, M. D., for John Burns,	38 50
Aug. 4	C. M. Wiggin, M. D., for Mrs. Leroy Thompson,	18 05
Aug. 5	Abbott & Avery, insurance policy 1974139620391, No. 552,	70 26
Aug. 6	B. C. Snyder, supplies for Register of Deeds office,	4 30
Aug. 8	Wentworth Hospital, for John Burns,	90 00
Aug. 9	Huggins Hospital for John Chandler,	27 14
Aug. 9	Geo. A. Lyman, team for Harry Jones,	4 00

Aug. 12	A. W. Leighton, insurance policy, No. 951696, No. 951697, No. 616,	223 88
Aug. 13	F. R. Eastman, cash paid for hanging sign boards and express,	2 35
Aug. 22	C. B. Sceggell, painting and lettering sign,	23 00
Sept. 1	Arthur F. Chase, supplies furnished David N. Wallace,	15 00
Sept. 6	Percy L. Kimball Co., lock for Commissioners office,	3 30
Sept. 6	C. M. Bailey, plumbing and hardware,	22 95
Sept. 8	Frank Meloon, balance on August account,	361 60
Sept. 8	Frank Meloon, advance on September account,	200 00
Sept. 9	Loring, Short & Harmon, supplies for Register of Probate,	6 00
Sept. 9	Loring, Short & Harmon, supplies for Register of Deeds,	4 80
Sept. 10	C. P. Buzzell, M. D., services for Mrs. Leroy Thompson,	3 00
Sept. 10	C. P. Buzzell, M. D., services for Harry Jones,	18 75
Sept. 12	W. H. Gilman, farm implements,	88 75
Sept. 14	Consolidated Coal Co., coal,	93 36
Sept. 14	N. P. Sias, supplies for Court house,	15 95
Oct. 4	C. D. Piper, insurance on boiler at Court house,	10 00
Oct. 4	C. D. Piper, insurance on boilers,	20 00
Oct. 4	Frank Meloon, balance on September account,	371 05
Oct. 4	Frank Meloon, advance on October account,	200 00
Oct. 7	S. O. Huckins, drain pipe,	9 80
Oct. 8	Town of Tuftonboro, pauper bills to Oct. 3 1910,	178 75
Oct. 12	C. E. Davis, plumbing,	13 50

COUNTY OF CARROLL

475

Oct. 17	F. S. Lord, lumber,	25 00
Oct. 29	H. C. Carter, oil for Court house,	55
Oct. 29	Chas. S. Bean, work at Court house,	50
Oct. 29	W. D. H. Hill, salary as Solicitor from April 1, 1910 to June 30, 1910,	100 00
Nov. 9	Frank Meloon, balance of October ac- count,	407 71
Nov. 9	Frank Meloon, advance on November account,	200 00
Nov. 10	Lakeside Press, supplies for Register of Probate,	2 25
Nov. 10	R. A. Roberts, spectacles for Phebe Floyd,	3 00
Nov. 10	E. F. Brown, supplies for Joseph E. Meserve,	4 50
Nov. 10	Loring, Short & Harmon, wrappers and envelopes for indexing for Probate office,	76 60
Nov. 10	Loring, Short & Harmon, supplies for Register Probate office,	6 25
Nov. 10	Town of Bartlett, support of Mrs. J. H. Eastman,	104 00
Nov. 10	E. I. Towle & Co., supplies for Merrill and Meserve families,	37 27
Nov. 10	Town of Bartlett, care of transient pau- pers,	36 00
Nov. 10	Town of Wakefield,	122 28
Nov. 12	F. C. Tobey, M. D., operation on Swett baby,	15 00
Nov. 14	Abbott & Avery, insurance,	9 00
Nov. 14	Abbott & Avery, insurance,	15 00
Nov. 15	C. S. Miles, postage and supplies for Register of Probate,	32 75
Nov. 15	A. W. Leighton, insurance,	45 00
Nov. 16	Mary Remick, cleaning Court house,	9 00
Nov. 16	W. S. Davis, M. D., examination of Frank Lang,	5 00

Nov. 23	William C. Kennett for oxen,	180 00
Dec. 8	W. D. H. Hill, insurance,	132 00
Dec. 8	G. H. & J. Z. Shedd, medical attendance to Joseph Eastman,	1 50
Dec. 8	G. H. & J. Z. Shedd, medical aid to paupers,	16 50
Dec. 9	Frank Meloon, balance on November account,	363 48
Dec. 9	Frank Meloon, advance on December account,	200 00
Dec. 11	B. C. Snyder, taxation of costs,	5 00
Dec. 15	Town of Tamworth, pauper bills from Nov. 9, 1909 to Nov. 9, 1910,	78 00
Dec. 20	A. B. Hoag, M. D., medical aid to F. M. Wade,	68 00
Dec. 31	E. L. Mills, interest on County notes,	514 00
Dec. 31	E. L. Mills, services as treasurer to Dec. 31, 1910,	200 00
		\$16,610 61

Paid Court Orders:

Jan. 1	A. S. A. Gilman, services and expenses as County Commissioner, to Dec. 31, 1909,	\$ 81 34
Jan. 10	Bessie A. Marsh, services as stenographer for the Court,	47 59
Jan. 22	Wilbur H. Gilman, services and expenses as County Commissioner to Dec. 31, 1909,	54 25
Feb. 12	A. W. Leighton, services and expenses as County Commissioner to Dec. 31, 1909,	77 33
Mar. 3	Alice Stevens for services as stenographer and transcribing evidence in Tamworth and Mudgett heard at Dover,	55 29
May 18	Grand Jury pay roll,	123 72

COUNTY OF CARROLL

477

June 8	Petit Jury pay roll,	824 05
June 16	Petit Jury pay roll,	789 72
June 16	Fred H. Brown, attorney for Frank Locke and Ray C. Locke,	20 00
June 24	A. M. Rumery, Clerk, balance due him at close of May term of Court,	665 67
June 24	W. D. H. Hill, services and expenses investigating liquor cases,	62 88
July 25	Geo. A. Blanchard, services and expenses as County Commissioner to June 30, 1910,	53 37
July 25	Wilbur H. Gilman, services and expenses as County Commissioner to June 30, 1910,	70 40
July 29	Bessie A. Marsh, services as Court stenographer to date,	280 31
Aug. 8		
Pay roll No. 1,	State vs. Edgar Burrows,	4 75
" 2,	" Lester and Chester Berry,	39 32
" 3,	" John Holmes,	9 90
" 4,	" Henry W. King,	52 55
" 5,	" Slot Machine,	11 97
" 6,	" Malone, Johnson, Douglass and Munroe,	5 90
" 7,	" Bertha E. Watters,	15 37
" 8,	" Gilbert Goodblood and Jos. Maranett,	22 38
" 9,	" Arthur B. Ward and Stephen Stacy,	4 50
" 10,	" John Edwards,	25 06
" 11,	" Chas. Adjutant,	10 13
" 12,	" Patrick Burns,	29 27
" 13,	" Anna Porter and Lovin Barrows,	25 34
" 14,	" Ray and Frank Locke,	45 15
" 15,	" Walter B. Schoolcraft,	34 27

Pay Roll No. 16, State vs Investigation, Chas. S.			
		Drew,	5 52
"	17,	" Woodbury Stanton,	12 62
"	18,	" Roland W. Haines,	7 20
"	19,	" Wm. C. Chase, Jos. Lane and Stephen Lane,	21 00
"	20,	" Charles Drew,	5 62
"	21,	" John Pennell,	10 34
"	22,	" Timothy Chauncey,	11 40
"	23,	" John Quimby,	14 88
"	24,	" Frank E. Horne,	23 71
"	25,	" Emily Burgess,	3 00
"	26.	" George A. Allard,	38 04
Aug. 8	A. W. Leighton, services and expenses as County Commissioner to June June 30, 1910,		95 44
Aug. 22	Emma S. Gilman, executrix services and expenses of A. S. A. Gilman, de- ceased as County Commissioner,		35 15
Aug. 17			
Pay roll, No. 27, State vs. George Allard,			1 70
"	28,	" Henry W. King,	80 34
"	29,	" Henry W. King,	35 50
"	30,	" Henry W. King,	5 00
"	31,	" Henry W. King,	55 08
"	32,	" Henry W. King,	4 58
"	33,	" Henry W. King,	60 00
"	34,	" Henry W. King,	50 98
"	35,	" Henry W. King,	903 85
"	36,	" Henry W. King,	125 80
"	37	" Frank and Ray C. Lock,	31 93
"	38	" Bessie Swett, Cora Per- ren and Will Perren,	1 25
Sept. 30	Lizzie H. Sanborn, services rendered Judge Plummer in Tamworth and Mudgett case,		3 75

COUNTY OF CARROLL

479

Oct. 21	Bessie A. Marsh, copies of evidence in case, town of Wakefield,	8 40
Oct. 21	Bessie A. Marsh, copy of evidence in Porter vs. Porter before Judge Pike,	3 23
Nov. 15	Grand Jury pay roll,	180 08
Nov. 17	Petit Jury pay roll,	954 12
Dec. 1		
Pay roll No. 1,	State vs. Chatles H. Burnham,	26 90
" 2,	" Grace C. Burnham,	11 33
" 3,	" Perley Douglass,	243 32
" 4,	" Joseph Willette	54 65
" 5,	" Illegal sales,	40 19
" 6,	" Boyd shooting,	5 74
" 7,	" Liquor sales,	7 75
" 9,	" Geo. W. Armstrong,	12 99
" 10,	" Charles O. Brewster,	17 41
" 11,	" Michael Cronin,	13 54
" 12,	" Anna M. Porter,	9 36
" 13,	" Geo. E. Dalton,	3 00
" 14,	" Charles Wheatley,	15 30
" 15,	" James Lamont,	23 24
" 16,	" Joseph Willett,	10 00
" 17,	" Henry W. King,	18 70
" 18,	" Arthur W. Charles,	29 64
" 19,	" Fred Bean,	14 76
" 20,	" Robert and John Avery,	24 58
" 21,	" Oscar A. Clemons,	22 31
" 22,	" Frank A. George,	10 00
" 23,	" Arthur Cabone,	23 24
" 24,	" Elmer Constant,	4 78
" 25,	" Joseph Myer,	36 45
" 26,	" Frank A. George,	77 51
" 27,	" Gilbert Clemens,	37 05
" 28,	" Clement Harper,	23 24
" 29,	" Geo. E. Dalton,	10 08
" 30,	" Investigation, Mrs. Albert Parker,	21 16

Pay Roll No. 31, State vs Perley Douglass,	70 00
“ 32, “ Clement Harper,	18 00
“ 33, “ Oscar Clemens,	20 00
“ 24, “ Henry W. King;	150 00
Dec. 7 A. M. Rumery, clerk, for balance due him at close of November term of court,	650 53
Dec. 8 Mabel Dooley, services as stenographer at November term of court,	148 22
Dec. 21 Mabel Dooley, copy of record in Melburn Wagon Co. vs. Colcord,	28 73
	<hr/>
	8,264 77
Dec. 8 Wolfeboro National Bank, note and in- terest,	2,026 67
Dec. 31 Rochester Loan & Banking Co.,	4,098 66
Dec. 31 “ “	3,063 00
	<hr/>
	9,188 33

RECAPITULATION.

RECEIPTS.

Cash in hands of Treasurer, Jan. 1, 1910,	\$ 4,389 42
County tax, less balance due from Bartlett \$1029.97, Chatham \$348.52, Tamworth \$688.44,	19,934 07
Albany County tax, year 1909,	488 04
Bartlett “ “	987 69
Chatham “ “	316 82
Freedom “ “	554 45
Tamworth “ “	653 42
Hart's Location County tax, year 1909,	165 01
Justice of Peace, fines and costs,	397 51
State Board License Commissioners,	236 76
Error on voucher No. 64,	6 75
	<hr/>
	\$28,129 94
Rec'd on Carroll County notes,	11,000 00
	<hr/>
	\$39,129 94

COUNTY OF CARROLL

481

DISBURSEMENTS.

Maintenance of County Farm,	\$ 9,978 30
Paupers assisted away from farm,	2,986 13
Grand and Petit jury pay rolls,	2,871 69
State pay rolls,	2,992 19
Court house expenses,	550 70
Clerk of Court.	1,316 20
Salary account,	1,832 91
Court offices,	650 25
Insurance,	423 26
Court expenses,	449 71
Interest on outstanding notes,	514 00
Notes and interest,	9,188 33
Miscellaneous,	310 04
Cash on hand,	5,066 23
	<hr/>
	\$39,129 94

EDGAR L. MILLS, County Treasurer.

Sheriff's Report.

TO THE COMMISSIONERS OF CARROLL COUNTY:

GENTLEMEN—In accordance with Sec. 1, Chap. 30, of the Public Statutes of New Hampshire, I respectfully submit the following report as Sheriff of said County from Jan. 1, 1910, to Dec. 31, 1910.

MAY TERM OF COURT, 1910.

M. L. Johnson, Sheriff, 32 days attendance,	\$ 96 00
36 miles travel,	2 16
John H. Burke, Deputy Sheriff, 24 days attendance,	72 00
40 miles travel,	2 40
Edward C. Seavey, Deputy Sheriff, 7 days attendance,	21 00
56 miles travel,	3 36
Loran F. Berry, Deputy Sheriff, 7 days attendance,	21 00
36 miles travel,	2 16
Arthur A. Weeks, messenger, 19 days attendance,	47 50
18 miles travel,	1 08

Rev. Frank H. Reed, chaplain,	2 00
Committing Ray C. Locke to States prison,	21 62
Committing George Allard to County jail,	1 70
Committing Henry W. King to States prison,	21 62
Conveying jurymen, Court and prisoner from Ossipee to Moultonville to take view of the Henry W. King place,	26 75
Paid W. E. Wiggin for jurymen, prisoners and sheriffs board during trial,	135 50
Paid W. E. Wiggin for jurymen's board,	12 00
“ for telephones for Court,	4 80
	<hr/>
	\$494 27

NOVEMBER TERM OF COURT, 1910.

M. L. Johnson, Sheriff, 23 days attendance,	\$ 69 00
36 miles travel,	2 16
Loran F. Berry, Deputy Sheriff, 14 days attendance,	42 00
36 miles travel,	2 16
John H. Burke, Deputy Sheriff, 14 days attendance,	42 00
40 miles travel,	2 40
Edward C. Seavey, Deputy Sheriff, 1 day attendance,	3 00
60 miles travel,	3 60
John Shorey, Deputy Sheriff, 1 day attendance,	3 00
48 miles travel.	2 88
Arthur A. Weeks, messenger, 4 days attendance,	10 00
18 miles travel,	1 08
Rev. E. P. Eastman, Chaplain,	3 00
Paid W. E. Wiggin for meals for jurymen,	24 00
“ “ “ “ Perley Douglass,	1 50
Paid Lester A. Wiggin for teams for prisoners,	1 50
Paid for telephones for Court,	7 60
	<hr/>
	\$223 88

Respectfully submitted,

MYRON L. JOHNSON, Sheriff.

Report of Superintendent County Farm.

FROM JANUARY 1, 1910, TO JANUARY 1, 1911

Cash received from stock and other articles sold from Farm and orders on County Treasurer.

JANUARY 1.

Board of Floyd children,	\$ 10 00
Orders on County Treasurer,	615 27
	<hr/>
	\$625 27

FEBRUARY 1.

Board of Wm. Clifford,	\$ 10 00
“ Floyd children,	15 62
“ U. S. Prisoner,	18 20
Breaking roads,	24 52
Orders on County Treasurer,	602 73
	<hr/>
	\$671 07

MARCH 1.

Board of Floyd children,	\$ 20 00
“ Sarah Dore,	88 90
A. W. Leighton, butter,	1 00
Orders on County Treasurer,	524 33
	<hr/>
	\$634 23

APRIL 1.

Board of Floyd children,	\$ 20 00
Bull calf,	15 00
Brick,	3 60
C. A. Wiggin, potatoes,	5 00
Orders on County Treasurer,	646 65
	<hr/>
	\$690 15

MAY 1.

J. L. Marston, cow,	\$ 40 00
---------------------	----------

Board of Floyd children,	20 00
" Geo. Bean,	10 00
" Carpenters,	51 92
" John Dwyer,	6 50
Potatoes,	10 70
J. G. Ham, pig,	5 00
Orders on County Treasurer,	510 36
	<hr/>
	\$654 48
JUNE 1.	
Bricks, 450,	\$ 4 85
Orders on County Treasurer,	567 02
	<hr/>
	\$571 87
JULY 1	
Board of Masons,	\$ 12 00
Three seated wagon,	75 00
Orders on County Treasurer,	551 53
	<hr/>
	\$638 53
AUGUST 1.	
Board of Floyd children,	\$ 25 00
Difference in horses,	25 00
Orders on County Treasurer,	561 60
	<hr/>
	\$611 60
SEPTEMBER 1.	
Veal calves,	\$ 10 00
Service of bull,	1 00
Veal calf,	10 00
Pigs,	6 00
Orders on County Treasurer,	571 05
	<hr/>
	\$598 05
OCTOBER 1.	
Cow hide,	\$ 4 87
Potatoes,	8 00
Orders on County Treasurers,	607 71
	<hr/>
	\$620 58

COUNTY OF CARROLL

485

NOVEMBER 1.

Melvin Smith, hay,	\$ 15 00
Potatoes,	5 60
Orders on County Treasurer,	563 48
	<hr/>
	\$584 08

DECEMBER 1.

D. Merrow, box stove,	\$ 3 00
Board of Hiram Eldredge,	64 00
Melvin Smith, hay,	15 00
Work on road,	9 00
Veal calves,	18 92
Service of bull,	1 00
Board of Mrs. Meserve,	130 00
" G. C. Wiggin,	50 00
Orders on County Treasurer,	465 10
	<hr/>
	\$756 02

EXPENDITURES.

JANUARY

Alonzo Bickford, mending lead pipe,	\$ 2 25
Frank Meloon, car fare,	1 60
W. C. Sinclair, ticket for transient pauper,	2 35
Rochester Lumber Co., lumber,	4 65
C. M. Bailey, stove grates,	4 20
H. C. Carter, P. O. box rent,	15
Beach Soap Co., soap,	12 68
Berry & Shorey, hardware,	2 95
P. J. Bergin, medicine,	3 00
Salinger Bros., dry goods,	24 42
C. A. Wiggin, oysters,	1 35
J. L. Marston, beef,	14 00
Frank Meloon, apples,	19 25
Armour & Co., pork, lard and beef,	73 95
E. W. Beacham, moth poles,	1 25
Goodhue & Hawkins, gasolene,	13 35

G. W. Copp, veterinary,	3 00
J. W. Chamberlin, Bag Balm,	1 35
John Eldredge, dry goods,	3 07
P. A. Smith, fresh fish,	2 85
C. E. Canney, solder,	45
Loring, Short & Harmon, day book and ledger,	2 00
N. P. Sias, store bill,	4 97
Watson & Hayes, iron sink,	2 90
W. C. Sinclair, mileage book,	10 00
Frank Meloon, expense of taking Geo. Moulton to Laconia,	3 50
H. W. Allen, grain,	63 15
E. F. Brown, store bill,	13 81
Conant, Patrick & Co., groceries,	130 56
Freight bills,	29 26
C. A. Wiggin, watchman,	20 00
Arthur Wiggin, labor,	13 00
Leonard Berry, labor,	5 00
Velma Wiggin, labor,	13 00
C. S. Meloon and wife, labor,	36 00
C. E. Eastman and wife, labor,	36 00
Frank Meloon and wife, superintendence,	50 00
	<hr/>
	\$625 27

FEBRUARY

Carlton & Thoms, meal,	\$ 7 20
Watson & Hayes, hardware,	1 05
J. B. Varick & Co., lanterns, globes and toilet paper,	11 31
Jenney Mfg. Co., gasolene,	14 72
Hugh Andrews, oysters,	2 60
Armour and Co., pork and lard,	65 96
Swift & Co., beef,	11 55
Treat Hardware Co., axes,	4 15
J. F. Chick, lumber,	7 25
Goodhue & Hawkins, repairing engine and gasolene,	41 83
Lightbody Drug Co. liniment,	1 35
N. P. Sias, store bill,	2 40

COUNTY OF CARROLL

487

Barney Bros., clothing,	42 00
Freight bills,	23 63
Conant, Patrick Co., groceries,	130 14
H. W. Allen, grain,	77 50
Armour & Co., soap,	35 80
E. F. Brown, store bill,	8 63
C. A. Wiggin, watchman,	20 00
Arthur Wiggin, labor,	13 00
Leonard Berry, labor,	5 00
Velma Wiggin, labor,	13 00
Adah Emmons, labor,	9 00
C. S. Meloon and wife, labor,	36 00
C. E. Eastman and wife, labor,	36 00
Frank Meloon and wife, superintendence,	50 00
	<hr/>
	\$671 07

MARCH.

B. W. Davis, board of Geo. Moulton,	\$ 3 00
Watson & Hayes, hardware,	1 50
J. C. Hurd, oysters,	85
R. DeWitt Burnham, adhesive plasters,	45
Swift & Co., lard,	15 81
Salinger Bros., dry goods,	19 36
Berry & Shorey, draw pulls,	50
Portland Tinware Co., tinware,	14 17
Goodhue & Hawkins, gasolene,	25 46
Harris Strashum, clothing,	18 00
A. C. Moulton, undertaker,	9 00
G. E. Chesley, veterinary,	12 00
L. P. Gunson & Co., garden seeds,	4 10
H. C. Carter, P. O. box rent,	15
S. B. Church, barrel sprayer,	24 50
T. H. Randall, disinfectant,	5 30
Haskell Impliment Co., electric supplies,	14 50
Goodhue & Hawkins, gasolene,	12 60
E. F. Brown, store bill,	19 11
N. P. Sias, " "	12 12

H. W. Allen, grain,	50 15
Conant, Patrick & Co., groceries,	143 56
Freight bills,	42 04
Pay roll,	136 00
Frank Meloon and wife, superintendence,	50 00
	<hr/>
	\$634 23

APRIL.

C. E. Ham, mops,	\$ 1 70
A. W. Bennett, grafting trees,	3 50
Hanson & McDuffy, bedspring,	4 00
Lightbody Drug Co., medicine,	45
C. E. Junkins, washing machine and coffee pot,	7 00
Berry & Shorey, hardware,	1 70
Frank Meloon, car far,	1 60
P. L. Wiggin, masonwork,	4 00
J. L. Marston, hog,	10 00
National Sewing Machine Co., repairs,	2 00
Armour & Co., pork and lard,	64 16
J. L. Marston, beef,	9 66
Swift & Co., pork,	24 60
Hattie Wiggin, soap,	4 00
Arvilla Thurston, labor,	6 50
H. W. Hobbs, stationery and printing,	4 50
Geo. W. Copp, veterinary,	3 00
Goodhue & Hawkins, gasolene,	10 05
A. F. Cox & Son, boots and shoes,	51 52
Alonzo Bickford, mending pipe,	1 50
R. G. Chase, fruit trees,	2 25
Ham's Telephone Co.,	10 86
H. W. Allen, grain,	76 20
Freight and express bills,	35 30
E. F. Brown, store bill,	25 86
N. P. Sias, store bill,	14 20
J. B. Varick, & Co., grass seed,	8 20
Conant, Patrick & Co., groceries,	128 94
Pay roll,	123 00
Frank Meloon and superintendence,	50 00
	<hr/>
	\$690 25



GENERAL VIEW CARROLL COUNTY FARM BUILDINGS, OSSIPPEE, N. H.

COUNTY OF CARROLL

489

MAY

A. F. Cox & Son, rubber goods,	\$ 25 35
Rochester Carpet Co., stair carpet,	1 50
Watson & Hayes, hardware,	1 55
S. O. Huckins, lime, cement and hair,	8 30
J. E. Staples, blacksmith,	1 00
J. W. Chamberlain, bag balm,	1 75
W. S. Chase, separator repairs,	4 10
Armour & Co., pork and lard,	55 25
Swift & Co., smoked hams,	23 75
Amos Bennett, grafting trees,	4 45
Howard, Robinson & Co., deck paint,	13 95
J. E. Buerk, watchman clock dials,	3 60
J. F. Chick, lumber,	8 13
C. M. Bailey, hardware,	85
Goodhue & Hawkins, gasolene,	12 60
A. E. Davidson, rubbers for separator,	90
W. N. Morrison, bolts for sulky plow,	2 29
Burbank Douglas Co., earthenware,	11 18
A. C. Moulton, undertaker,	14 00
S. O. Huckins, cement and bridle front,	2 40
E. W. Beacham, express,	70
C. E. Davis, plumbing,	2 50
W. S. Chase, separator bowl,	10 90
Freight bills,	7 87
H. W. Allen, grain,	60 85
E. F. Brown, store bill,	12 54
N. P. Sias, store bill,	17 05
Conant, Patrick & Co., groceries,	172 17
Pay roll,	123 00
Frank Meloon and wife, superintendence,	50 00
	<hr/>
	\$654 48

JUNE.

Frank Meloon, car fare.	\$ 1 60
J. E. Staples, blacksmith,	1 00
S. A. Edgerly, boots,	11 00

Frank Meloon, safety razor,	5 00
Beach Soap Co., soap,	13 65
A. J. Ham, telephone bill.	5 40
Armour & Co., ham and mince meat,	23 61
J. B. Varick & Co., arsnic of lead and seed peas,	10 71
Sherwin Williams & Co., arsnic of lead for spraying trees,	3 06
Watson & Hayes, large Stilson wrench,	1 60
Swift & Co., salt fish and pea beans,	26 36
H. C. Carter, P. O. box rent,	15
A. C. Moulton, undertaker,	14 00
W. C. Sinclair, R. R. ticket for Patrick,	2 75
I. Thurston, fresh fish,	2 88
Armour & Co., beef and pork,	40 74
E. F. Brown, store bill,	3 00
N. P. Sias, store bill,	12 47
H. C. Carter, store bill.	12 08
F. W. Hurn, blacksmith,	18 90
H. W. Allen, grain,	33 30
Freight bills,	3 89
Conant, Patrick & Co., groceries,	151 72
Pay roll,	123 00
Frank Meloon & wife, superintendance,	50 00
	<hr/>
	\$571 87

JULY.

C. E. Canney, solder,	\$ 48
Freight bills,	95
M. H. Plummer, price for harness,	70
Watson & Hayes, hardware,	3 00
Frank Meloon, car fare,	1 60
J. E. Staples, blacksmith,	1 35
G. W. H. Moulton, chairs and wagon jack,	10 00
Rogers Hubbard Co., top dressing,	35 75
Armour & Co., beef, pork and lard,	39 93
Barney Bros., clothing,	36 00
Swift & Co., smoked hams,	18 02

COUNTY OF CARROLL

491

Conant, Patrick & Co., groceries,	169 99
E. F. Brown, store bill,	10 59
N. P. Sias, store bill,	22 88
H. W. Allen, grain,	44 30
Freight bills,	7 99
A. C. Moulton, undertaker,	14 00
Allen Gattey, labor, haying,	35 00
Pay roll,	136 00
Frank Meloon and wife, superintendance,	50 00
	<hr/>
	\$638 53

AUGUST.

Standard Oil Co., oil,	\$ 8 00
The Morrill Mfg. Co., disinfectant.	11 90
J. F. Chick, pulp plaster,	1 20
Armour & Co., pork and soap,	35 80
J. F. Robinson, floor paint,	7 20
John Eldredge, dry goods,	5 00
I. Thurston, fresh fish,	3 00
A. J. Ham, telephone bill,	5 80
Chas. Locke, labor on flag pole,	1 00
Lightbody Drug Co., liniment,	1 85
Hall Med. Co., medicine,	5 70
C. A. Whitton, difference in cows,	5 00
J. E. Staples, blacksmith,	1 00
Armour & Co., pork and lard,	30 00
Swift & Co., hams, pork and tripe,	52 41
Schlotterbeck & Foss, extracts,	13 70
E. F. Brown, store bill,	14 80
N. P. Sias, store bill,	12 60
H. W. Allen, grain,	40 20
Conant, Patrick & Co., groceries,	143 78
Freights-bills,	25 66
Pay roll,	136 00
Frank Meloon and wife, superintendence,	50 00
	<hr/>
	\$611 60

SEPTEMBER.

R. R. ticket for pauper,	\$ 1 66
R. DeWitt Burnham, medicine,	1 80
J. C. Hurd, oysters,	1 65
Frank Meloon, car fare,	1 90
A. J. Hodgdon, carpenter work,	4 12
S. J. Thompson & Son, lumber,	2 75
A. C. Moulton, undertaker,	14 00
C. E. Davis, plumber,	3 50
Goodhue & Hawkins, gasolene,	6 89
Harris Strashum, clothing,	7 75
Delaval Separator Co., rubbers for bowl,	1 15
H. C. Carter, P. O. box rent.	15
A. J. Ham, telephone bill,	1 60
J. B. Varick Co., disinfectant and lanterns,	7 87
Percy L. Kimball Co., repairing tin ware,	3 10
Treat Hardware Co., hardware,	1 15
Geo. Sawyer, cooking apples,	40
J. E. Canney, repairing work wagon, sleds and wagon,	55 90
Armour & Co., pork and lard,	59 54
Conant, Patrick & Co., groceries,	160 69
N. P. Sias, store bill,	10 81
E. F. Brown, store bill,	15 39
H. W. Allen, grain,	43 10
Freight bills,	5 18
Pay roll,	136 00
Frank Meloon and wife, superintendence,	50 00
	<hr/>
	\$598 05

OCTOBER.

Lightbody Drug Co., medicine,	\$ 1 55
Geo. W. Sawyer, onions,	5 75
Swift & Co., pork and salt fish,	39 79
C. E. Dore, machine needles,	1 38
Monitor & Statesman, paper,	1 25
C. E. Ham, stock food,	6 50
C. A. Wiggin, cow,	30 00

COUNTY OF CARROLL

493

J. E. Staples, blacksmith,	1 00
Goodhue & Hawkins, gasolene and oil,	16 09
P. L. Wiggin, mason work,	2 50
J. L. Marston, beef,	3 38
A. J. Ham, telephone bill,	2 15
Armour & Co., pork and lard,	59 23
W. C. Thurston, pork,	23 00
L. C. Carran Co., cylinder oil,	13 86
A. F. Cox & Son, boots and rubbers,	31 36
S. O. Huckins, cement,	2 25
Frank Meloon, care fare after oxen,	2 27
H. W. Allen, grain,	42 75
N. P. Sias, store bill,	11 82
E. F. Brown, store bill,	12 78
Freight bills,	8 10
Conant, Patrick Co., groceries,	115 82
Pay roll,	136 00
Frank Meloon and wife, superintendence,	50 00
	<hr/>
	\$620 58

NOVEMBER.

J. E. Staples, blacksmith,	\$ 1 00
I. Thurston, fresh fish,	3 00
J. L. Marston, beef,	4 38
C. E. Davis, plumber,	3 00
Frank Meloon, car fare,	1 90
Goodhue & Hawkins, gasolene,	12 73
Coe, Mortimer & Co., phosphate,	42 88
C. L. Corner, extracts,	1 00
Edwin Haskell, ox cart and wheels,	30 00
L. E. Rollins, ax handles,	50
Goodhue & Hawkins, gasolene,	12 73
Armour & Co., pork and soap,	55 20
Conant, Patrick & Co., groceries,	144 33
N. P. Sias, store bill,	8 48
E. F. Brown, store bill,	7 15
H. W. Allen, grain,	60 45

Freight bills,	9 35
Pay roll,	136 00
Frank Meloon and wife, superintendence,	50 00
	<hr/>
	\$584 08

DECEMBER.

Henry Evans & Co., hardware,	\$ 2 30
Carroll County Pioneer,	1 00
Granite State News,	1 00
The Reporter,	1 00
Hugh Andrews, oysters,	1 00
Goodhue and Hawkins, labor on engine,	9 60
Watson & Hayes, coal sifters,	1 00
G. O. Sargent, electric lamps,	1 85
W. E. Plubent, rubbers,	1 05
B. & M. R. R., mileage book,	10 00
Frank Meloon, expenses taking Henry Davis to La- conia school,	3 00
J. E. Staples, blacksmith,	65
Goodhue & Hawkins, labor and supplies for engine,	17 08
J. L. Marston, beef,	4 70
P. J. Bergin, medicine,	3 00
A. C. Moulton, undertaker,	14 00
Armour & Co., lard,	11 00
Mrs. Beedy Philbroke, board of Floyd girl,	4 00
C. L. Corner, extracts,	75
C. E. Davis, plumbing,	3 00
Standard Oil Co., oil,	5 20
H. C. Carter, P. O. box rent,	15
Conant, Patrick & Co., groceries,	113 16
F. W. Hurn, blacksmith,	27 70
H. C. Carter, store bill,	9 94
E. F. Brown, store bill,	12 54
N. P. Sias, store bill,	9 03
Freight bills,	48 97
B. W. Parshley, dentist,	2 50
Nellie Flanders,	1 80

COUNTY OF CARROLL

495

C. P. Kimball, bottoming chairs,	10 50
C. E. Davis, apples and plumbing,	4 00
H. W. Allen, grain,	63 20
County tax,	170 35
Pay roll,	136 00
Frank Meloon and wife, superintendence,	50 00

\$756 02

NAMES OF PERSONS SUPPORTED AT THE COUNTY FARM, NUMBER OF WEEKS EACH WAS SUPPORTED, AGE AND FORMER RESIDENCE.

Name	Town	Age	Wks	Name	Town	Age	Wks
Winfield Tyler	Albany	47	1	Bertha Carter	Sandwich	35	52
Mabel "	"	24	1	Perley McCarrison	"	42	52
Horace "	"	5	1	Patrick McCarty	"	55	52
Raymond "	"	3	1	Julia Burleigh	Tuftonboro	57	52
John "	"	2	1	William Cloutman	Wakefield	45	52
James Carter	Bartlett	53	52	Freddie Gould	"	13	1
Emma "	"	53	52	Minnie "	"	10	1
Dell Nute	"	24	52	Hosey "	"	7	1
Emma Hill	"	41	52	Florence "	"	5	1
Mary A. Flaisted	"	82	52	Seprata Welch	"	70	48
Amos Nute	"	58	30	James F. Horne	"	80	52
John Copp	Brookfield	73	52	Mabel Deland	Wolfeboro	46	52
Patrick McLaughlin	Conway	75	52	Mandy Valley	"	48	52
Sarah Keniston	"	69	52	Malvena Bickford	"	27	52
Hattie "	"	32	52	Byron Copp	"	67	52
Hattie Smith	"	34	52	Arthur Briggs	"	34	52
Phebie Floyd	"	9	35	Everett "	"	32	52
Charlie "	"	12	35	Leonard Berry	"	55	52
Percy "	"	4	43	Mary Green	"	69	52
Edward Butler	"	75	26	Geo. Morgan	"	64	28
William Clifford	"	69	27	Mary H. Maynard	"	66	52
Jennie Morrison	Chatham	43	52	James Tulley	"	71	52
Hiram Henderson	Eaton	82	52	Frank Plummer	Conway	55	38
Julia Davis	Effingham	57	52	Patrick Costello	"	26	14
Andrew Sullivan	"	71	52				
Eliza Corson	"	61	36				
Henry Davis	"	14	14				
Ellen Foss	Freedom	73	52				
Joseph Godfrey	"	33	40				
Luke Jenness	Madison	92	48				
Sarah Shaw	Moultonboro	73	52				
Geo. Benson	"	39	52				
Samuel Whitton	"	51	52				
Henry Bigelow	"	53	30				
Geo. Moulton	Ossipee	76	4				
Bertram Wallace	"	70	40				
Augusta Thurley	"	43	30				
Freeman Thompson	"	70	52				
John Dwyer	"	34	32				
Enoch Colby	"	61	20				
Frank Kimball	"	28	28				
William Welch	"	24	7				

BOARDERS

Hiram Eldredge
Mrs. Sarah Meserve
G. C. Wiggin

DIED DURING YEAR

Frank Plummer	55
Edward Butler	75
William Clifford	69
Baby Sweet	6 months
Geo. Morgan	63
Martha Tibbetts	68
Augusta Thurley	43
Berthana Wallace	70
Luke Jenness	92

TO ALBERT W. LEIGHTON, WILBUR H. GILMAN AND GEO. A. BLANCHARD, COUNTY COMMISSIONERS:

In closing my sixteenth report as Superintendent of this Institution, my thanks are due you for your hearty support in everything of benefit to the Inmates and this Institution.

Respectfully submitted,

FRANK MELOON, Superintendent.

Visiting days Tuesdays and Thursdays.

STATEMENT SHOWING COST OF SUPPORTING INMATES ON FARM
FROM JANUARY 1, 1910 TO JANUARY 1, 1911.

DR.

Value of personal property at Farm Jan. 1, 1910,	\$11,595 92	
Total expenditures,	\$7,656 03	
Paid for flour,	630 00	
Paid for coal,	197 37	
	<u>8483 40</u>	
Less credit from Farm,	869 20	
	<u>7,614 20</u>	
Amount of Insurance Premiums,	549 70	
	<u>\$19,759 82</u>	
Less for board and clothing of prisoners,	627 50	
	<u>19,132 32</u>	

CR.

Value of personal property at Farm, Jan. 1, 1911,	13,294 41
Net expenses of supporting Inmates,	\$5,837 91
Number of Inmates at Farm, Jan. 1, 1910,	58
Admitted at Farm during year,	21
Died during year,	9
Discharged during year,	9
Number of Inmates at Farm, Jan. 1, 1911,	61
Number of weeks support at County Farm,	3766
Cost per week,	\$1 55

Jailor's Report.

TO THE COMMISSIONERS OF CARROLL COUNTY:

Number of prisoners in jail, Jan 1, 1910,	6
Committed during year,	18
Discharged during year,	15
Remaining in jail, Jan. 1, 1911,	3

FRANK MELOON, Deputy Jailor.



CARROLL COUNTY FARM STABLES, OSSIPPEE, N H

Report of the Clerk of the Superior Court.

TO THE COUNTY COMMISSIONERS FOR THE COUNTY OF CARROLL:

GENTLEMEN—The following is a correct report of my receipts and disbursements as Clerk of the Superior Court for the year ending Dec. 31, 1910.

JUNE TERM, 1910.

RECEIPTS.

Dockets sold,	\$ 31 50
Civil entry fees,	52 20
Equity entry fees,	10 80
State appeal entry fee,	90
Jury fees,	15 00
Balance due clerk,	665 67
	<hr/>
	\$776 07

DISBURSEMENTS.

Reporting divorces,	\$ 1 80
Telephones and telegrams,	11 39
Express,	1 10
Postage stamps, stamped envelopes and cards,	21 36
One half printing reserved case,	4 57
Stationery and office supplies,	11 35
Dockets and blanks,	80 50
Entry fees in state cases and other state fees,	6 50
Attending court 3 days at Dover,	15 00
Attending court 32 days at Ossipee,	96 00
Allowance by court,	500 00
Recording judgments,	26 50
	<hr/>
	\$776 07

NOVEMBER TERM, 1910.

RECEIPTS.

Dockets sold,	\$ 34 50
---------------	----------

Civil entry fees,	40 50
Equity entry fees,	16 20
Jury fees,	15 00
Fines and costs,	146 08
Balance due clerk,	650 53
	<hr/>
	\$902 81

DISBURSEMENTS.

Telegrams and telephone,	\$ 10 80
Express,	2 20
Postage stamps, stamped envelopes and cards,	12 90
Stationery and supplies,	19 30
Dockets and blanks,	90 00
Recording judgments,	40 00
Clerk's fees in state cases,	14 10
Attending court 24 days,	72 00
Allowance by court,	500 00
Paid fines and costs to County Treasurer,	141 51
	<hr/>
	\$902 81

Respectfully submitted.

A. M. RUMERY, Clerk.

Auditor's Report.

The undersigned Auditors of the County of Carroll, certify that we have examined the foregoing accounts of the County Commissioners, County Treasurer and Superintendent of the County Farm from January 1 to December 31, 1910, and find them correct and supported by proper vouchers.

For the receipts and disbursements we refer to the accounts of the County officers herewith published.

Ossipee, January 7, 1911.

FRANK WEEKS,
H. B. COTTON,

County Auditors.

Report of Solicitor.

TO THE HONORABLE BOARD OF COMMISSIONERS OF THE COUNTY
OF CARROLL:

Below is submitted report of the Solicitor for the County of Carroll for the year 1910.

At the May term of the Superior Court indictments were found as follows:

Breaking and entering in night time and larceny,	3
Keeping liquor for sale, first offense,	1
“ “ second offense,	1

At the November term of Superior Court the following indictments were found:

Keeping liquor for sale,	5
Larceny,	5
Breaking and entering in night time and larceny,	3
Forgery and uttering forged paper,	12
Aggravated assault,	1
Malicious mischief,	1

Of the aforesaid indictments found at the May term none were tried, but were disposed of upon pleas made by respondents. Of the indictments found at the November term aforesaid, there were two criminal trials, resulting in one conviction for larceny and one acquittal of trial upon appeal from Justice of the Peace. The other indictments, some of them were continued and some disposed of upon appropriate pleas made by the respondents, four being sentenced to States Prison.

Respectfully submitted,

WALTER D. H. HILL, Solicitor.

SELECTMEN OF TOWNS

AND

OVERSEERS OF THE POOR

Are requested to Observe the Following Laws and Amendments Passed January Session, 1903.

AN ACT

To reimburse the town or county for aid furnished paupers.

Be it enacted by the senate and house of representatives in general court convened:

SECTION 1. Any town or county furnishing any assistance to any person within six years preceeding his death shall be entitled to recover from the estate of such person the sum or sums paid out for such assistance, the said claim to be a preferred claim against his said estate after the payment of funeral charges, expense of last sickness and expenses of administration, provided he leaves no widow or minor children living at his decease.

SECT. 2. All acts and part of acts inconsistent with this act are hereby repealed and this act shall take effect upon its passage.

Approved March 4, 1903.

AN ACT

In amendment of sections 4, 5 and 9 of chapter 85 of the Public Statutes, entitled, Support of County Paupers.

Be it enacted by the senate and house of representatives in general court convened:

SECTION 1. Section 4 of chapter 85 of the Public Statutes is hereby amended by striking out all said section after the word "presented" in the first line and inserting in the place thereof the words "within thirty days after the expenditures were made, if the county commissioners shall require it," so that said section as amended shall read as follows:

SECT. 4. The account and vouchers shall be thus pre-

sented within thirty days after the expenditures were made, if the county commissioners shall require it."

SECT. 2. Section 5 of said chapter is hereby amended by striking out the word "thirty" in the second line of said section and inserting in the place thereof the word "ten," so that said section as amended shall read as follows:

"SECT. 5. The overseers of the poor shall take and transmit to the county commissioners, within ten days after the expenditures were made, the affidavit of every pauper on whose account they were made, if the pauper is capable, otherwise of some well informed person, as to the pauper's age, place of birth, place of residence, time of residence in each place, and the time when and place where he or any of his family have been relieved or supported."

SECT. 3. Section 9 of said chapter is hereby amended by inserting after the words "one year" in the third line the words "within the last five years," and said section is hereby further amended by striking out the words "as soon as practicable" in the seventh and eighth lines of said section and inserting in the place thereof the words "within thirty days," so that said section as amended shall read as follows:

"SECT. 9. The county which shall have relieved any county pauper within one year, or in which he shall have last resided not less than one year within the last five years, shall be liable to the county in which he may afterward be relieved, if he has not resided in the latter county above three months at the time of his first relief, for all sums of money paid for his relief, support of funeral, provided a copy of the affidavit before mentioned shall be forwarded within thirty days to the county commissioners of the county to be charged."

SECT. 4. All acts and parts of acts inconsistent with this act are hereby repealed and this act shall take effect upon its passage.

Approved March 7, 1903.

AN ACT

In amendment of section 1, chapter 31, of the Laws of 1897,

entitled, An Act in Amendment of Section 6 of Chapter 83 of the Public Statutes, in Relation to the Settlement of Paupers.

Be it enacted by the senate and house of representatives in general court convened:

SECT. 1. Section 1 of chapter 31 of the Laws of 1897 is hereby amended by striking out the words "last preceeding the" in the fourth line of said section and inserting in the place thereof the words "preceeding the last," and said section is hereby further amended by adding at the end of said section the words "provided that no person having a settlement in any town in this state upon arriving at the age of seventy years shall lose that settlement on account of being exempt by law from paying a poll tax, if he still resides in said town," so that said section as amended shall read as follows:

"SECT. 1. No town shall be liable for the support of any person unless he, or the person under whom he derives his settlement shall have wholly gained a settlement therein during the ten years preceeding the last date of application for support; provided that no person having a settlement in any town in this state upon arriving at the age of seventy years shall lose that settlement on account of being exempt by law from paying a poll tax, if he still resides in said town."

Approved, March 31, 1903.

AN ACT

In amendment of section 1 of chapter 83 of the Public Statutes, entitled, Settlement of Paupers.

Be it enacted by the senate and house of representatives in general court convened:

SECT. 1. Section 1, Division ii of Chapter 83 of the Public Statutes is hereby amended by striking out all after words "if any she has" in the third line of said division so that said division as amended shall read as follows: "ii. Legitimate children shall have the settlement of their father,

if any he has within this state; otherwise the settlement of their mother if any she has."

Division ix of said section is hereby amended by inserting after the word "term" in the fourth line of said division the words "and any unmarried woman of the age of twenty-one years who shall have resided in any town in this state seven years in succession, shall have paid all taxes legally assessed on her estate during that term" so that said division as amended shall read as follows:

"ix. Any person of the age of twenty-one years who shall have resided in any town in this state, and being taxed for his poll for seven years in succession, shall have paid all taxes legally assessed on his poll and estate during that term, and any unmarried woman of the age of twenty-one years who shall shall have resided in any town in this state seven years in succession, shall have paid all taxes legally assessed on her estate during that term, shall thereby gain a settlement in such town."

SECT. 2 All acts and parts of acts inconsistent with this act are hereby repealed, and this act shall take effect upon its passage.

Approved April 2, 1903.

AID TO PERSONS QUARANTINED.

It sometimes becomes necessary to assist a family when quarantined on account of scarlet fever, diphtheria etc., by reason of its being deprived of the opportunity to earn wages or from other causes, and to provide for which the following law was enacted by the legislature and approved March 11, 1899.

SECT. 1. Whenever any person or family is placed in quarantine by a board of health, to protect the public against smallpox, scarlet fever, diphtheria, or any other dangerous, infectious or contagious diseases, it shall be the duty of said board to assist such person or family while in quarantine in such a manner as in the judgement of the board may be deemed wise and necessary.

SECT. 2. All expenses thus incurred, or such part there-

of as the board may determine, shall be deemed a legitimate expenditure for the protection of the public health and shall be charged to the account of incidental expenses, but not to any indigent pauper account, nor shall such expenditure be construed to mean a public aid to the person or persons so quarantined and assisted unless such person or persons are already paupers as defined by the Public Statutes.

The above law would seem to solve, in a thoroughly satisfactory way, a question which heretofore has been considerable of a problem in some localities. The entire matter is left to the judgement of the local board of health, and whatever aid the board may deem to be wise and necessary to extend to the families in question must be paid by the town and charged up as provided for in section 2.

PUBLIC STATUTES.

CHAPTER 84.

LAWS IN RELATION TO AID FURNISHED TO INDIGENT SOLDIERS,
AND PROVIDING FOR ENTRANCE TO THE SOLDIERS' HOME
IN CERTAIN CASES.

SECT. 9. Whenever any person resident in this state, who enlisted in the quota of this state, and was reckoned and served as a soldier or sailor from New Hampshire in the army or navy of the United States, in the War of the Rebellion or in the Spanish or Philippine wars, and who received an honorable discharge, not being under guardianship or legal restraint, shall become poor and unable to provide maintenance for himself and dependent family, such person, his wife, widow or minor children, or such of the children as are unable to maintain themselves shall be supported at the public expense in the town or city of their abode, at their own home or any such place, other than a town or county almshouse, as the overseers of the poor or county commissioners shall deem right or proper, but no person shall receive aid under the provisions of this section unless he has resided in this state three years or more before making application for such aid, and no person shall, while receiving aid under the provisions of this section use intoxicating liquor to an extent, which shall render him incapable of working at his usual occupation; and no person receiving aid under the provisions of this section shall sell any article furnished him, nor exchange them for intoxicating liquors, nor share any such aid with any persons other than those above named as being entitled to the benefit of these provisions. Any person receiving aid under the provisions of this section, who receives a pension from the United States government, shall, while receiving such aid, apply the pension to the support of himself and dependent family, and shall, when requested, furnish to the overseers of the poor or the county commissioners satisfactory proof that such pension has been so applied. Any per-

son applying for such aid, shall, when requested, furnish to the county commissioners or the overseers of the poor the certificate of a reputable physician, resident in the county in which he lives, as to the incapacity on his part to perform manual labor. Neglect by any person applying for or receiving aid under the provisions of this section to comply with the foregoing provisions and conditions of this section so far as such person is concerned, and such person may be supported at the town or county almshouse.

SECT. 10. The expense of support furnished under the provisions of the preceding section shall be kept and reported in a separate account under the head of "aid furnished to dependent soldiers and their families," and not in the general pauper account, but shall be recoverable of the person, town or county liable therefor as in other cases.*

SECT. 11. The county commissioners or the overseers of the poor of any town may require any person applying for aid under the provisions of section 9 of this chapter, who is eligible for admission, to make application for admission to the New Hampshire Soldiers' Home, in case he has no family or settled place of abode, whenever in their discretion they deem it best; and if such person refuses to make such application, or if admitted refuses to go to said Soldiers' Home, the county or town shall be relieved from the provisions of the preceding sections so far as such person is concerned, and he may be supported at the county or town almshouse.

AN ACT

To Provide for the Punishment of Parents for the abandonment of Their Families in Certain Cases.

Be it enacted by the Senate and House of Representatives in General Court Convened:

SECT. 1. That as used in this act the word "children" shall be limited to mean children under sixteen years of age and also such children over sixteen years of age and under

*This section was passed by the house and senate, but was omitted from the engrossed bill. Such references are made to it in the engrossed bill that it is evident the legislature intended it should be a part of the law.

twenty-one years as by reason of physical or mental infirmity are incapable of supporting themselves; and further that separation within the meaning of this act shall include, in addition to the cases embraced within the usual meaning of the word, every case where a husband has caused his wife to leave him by conduct on his part which would be ground for divorce and also every case where by extreme cruelty or other conduct it becomes improper for children to remain with their father and have for this reason become separated from him.

SECT. 2. If any husband or father being within the limits of this state shall hereafter separate himself from his wife or from his children or from his wife and children without reasonable cause and shall wilfully neglect to maintain his children, and his wife, when such wife is destitute or dependent wholly or in part on her earnings for adequate support he shall be guilty of a misdemeanor, and on conviction thereof be sentenced to jail or the house of correction for a period of not more than six months, and to pay a fine not exceeding twenty dollars or either or both at the discretion of the court; such fine if any to be paid or applied in whole or in part to the deserted wife or children as the court may direct.

Provided no such conviction, payment of fine or undergoing imprisonment shall in any manner affect the obligation of any order for support theretofore made against the defendant:

And provided further that upon conviction the court may suspend sentence upon and during compliance by the defendant with any order for support theretofore made against him as already made or as may theretofore have been modified in the manner now provided by law; and if no such order shall have been made then the court trying the defendant may make such order for the support by the defendant of his wife and children or either of them which order shall be subject to modification by the court on cause shown and the court may suspend sentence upon and during compliance by the defendant with such order as originally made or as subsequently modified by the court.

SECT. 3. If any woman or mother shall separate herself as the term is defined in section 1 of this act from her husband without cause, or from her children, she shall be guilty of a misdemeanor and upon conviction thereof shall be sentenced to the county jail or the house of correction for a term not exceeding six months and to pay a fine not exceeding twenty dollars or either or both as the court may determine, the fine if any to be applied in the discretion of the court to the benefit of the deserted husband or children or both.

SECT. 4. All acts and parts of acts inconsistent with this act are hereby repealed.

SECT. 5. This act shall take effect upon its passage.

Approved, March 22, 1907.

AN ACT

For the Protection of Children.

Be it enacted by the Senate and House of Representatives in General Court Convened:

SECT. 1. If any person shall abandon an infant under four years of age, or being its parent and having made contract for its support, shall abscond or fail to perform said contract if of sufficient ability, shall neither visit nor remove such infant nor notify the proper authority of the town, ward or city in which he resides of his or her inability to support such infant, he shall be punished by imprisonment not exceeding two years; or if the infant dies by reason of such abandonment, by imprisonment not exceeding thirty years.

SECT. 2. If any person, knowingly and with wrongful intent shall aid or abet in the abandonment of such infant he shall be punished by a fine not exceeding one hundred dollars or by imprisonment not exceeding two years, or both.

SECT. 3. This act shall take effect upon its passage.

Approved, January 31, 1907.

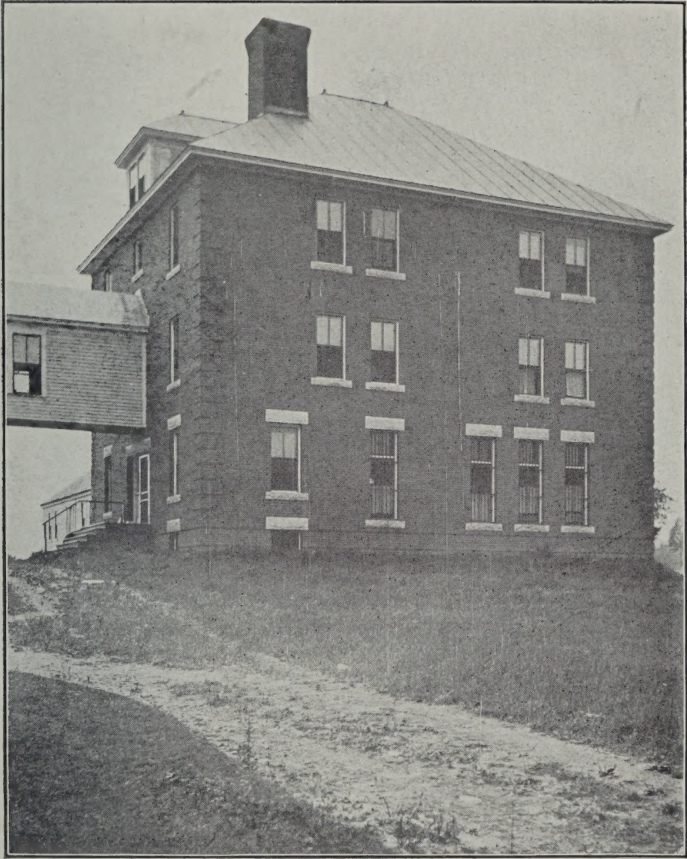

CARROLL COUNTY JAIL BUILDING, OSSIPEE, N. H.

