

NHamp
352.07
T15
1972

Annual Report

1972



TOWN OF TAMWORTH

New Hampshire

In Memoriam

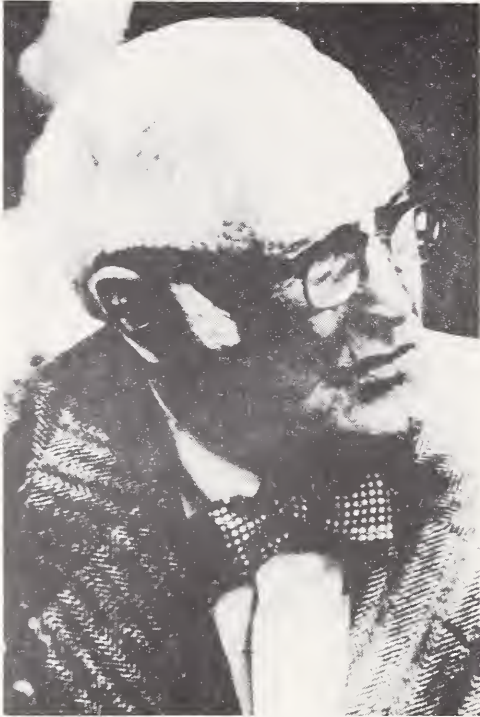

JOSEPH MAHONEY

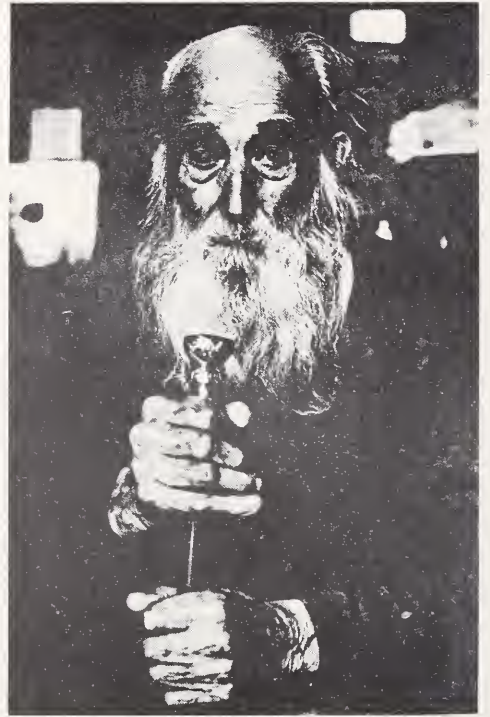

ALVA DAVIS

ANNUAL REPORTS

Town Officers

TAMWORTH

New Hampshire

For the fiscal year ending

December 31, 1972

TAX RATE \$3.60 per \$100.00

School	\$2.48
Town	.93
County	.19

Cover Picture: New Bridge in Tamworth Village

Vital Statistics For 1972

TABLE OF CONTENTS

Town Officers	3-4
Town Warrant	5-12
Budget	13-15
Summary Inventory of Valuation	16
Statement of Appropriations and Taxes Assessed	17-21
Comparative Statement of Appropriations and Expenditures	22-23
Financial Report	24-30
Schedule of Town Property	31
Town Clerk's Report	32
Tax Collector's Report	33-39
Detailed Statement of Payments	40-53
Fire Department Report	59-61
Forest Fire Warden's Report	62
Rescue Squad Report	63
Planning Board Report	64-65
Conservation Commission Report	66-70
Community Nurse Association Report	71-72
Tamworth Branch Red Cross Financial Report	73
Tamworth Outing Club	74-76
Cook Memorial Library	77-80
Tamworth Foundation	81-86
Special Health Officer's Report	87-88
Report of Committee on Solid Waste Disposal	89
Report of Trust Funds	90-94
Summer Enrichment Program	95-98
Teen Center Report	99-100
Vitals	101-103
Tamworth School District Report	
Officers	105
Warrant	106-107
1972 - 1973 School Budget and Report of Appropriations Actually Voted	108-109
Comparative Budgets	110-111
Approved Preliminary Budgets 1973-1974	112-113
Apportionments	114
School District Treasurer's Report	115-116
Detailed Statement of Expenditures	117-119
Tamworth Enrollment Statistics	120
School Nurse Report	121
Comparative Statistics Teachers' Salaries	122
School Calendar	

TOWN OFFICERS

Moderator
WILBUR SMITH

Representative
RAYMOND CONLEY

Town Clerk
ALLAN KENNESON

Selectmen

DONALD P. HUTCHINS, Chairman	Term Expires 1973
KENNETH E. WIGGIN	Term Expires 1974
CHARLES E. ASPINALL	Term Expires 1975

Supervisors of Checklist

DORIS AYER	Term Expires 1974
WILLARD JONAH	Term Expires 1976
JOSEPH MAHONEY, Deceased	Term Expires 1978

Tax Collector
ALLAN KENNESON

Road Agent
EMERY ROBERTS

Treasurer
WILLIAM B. HIDDEN

Dog Constable

Present Holder of Post Cane
ALVA DAVIS, Deceased

Trustees of Trust Funds

ROGER ELLIOTT	Term Expires 1974
RAYMOND GARDNER	Term Expires 1973
STEPHEN DAMON	Term Expires 1975

Library Trustees

FLORENCE DAMON	Term Expires 1974
ELVA BICKFORD	Term Expires 1974
FRANCES DAMON	Term Expires 1973
ROBERT FINLEY	Term Expires 1973

Chief of Police**Special Police**

EVERETT CHASE	ARTHUR MASON
SCOTT PAUL	

Ballot Inspectors

FORREST WOODWARD	CHARLES REMICK
PAUL WILLIAMS	HAZEL WHITING

Health Officer

EDWIN C. REMICK, M. D.

Auditors

CHARLES REMICK	WILBUR SMITH
----------------	--------------

Fire Chief

CHARLES REMICK

Fire Wards

DAVID BOWLES	DEAN NIXON
WAYNE BROTHERS	RONALD REMICK

Finance Committee

CHARLES REMICK, Chairman	HOWARD WHITING
WILLIAM ABBOTT	MARION FROST
NEAL HANSEN	DAVID BOWLES
AUSTIN WELCH	JOSEPH CREPS
ROBERT EASTWICK	BENJAMIN ENGLISH

Clerical

ALLAN KENNESON

THE STATE OF NEW HAMPSHIRE

TOWN WARRANT

To the Inhabitants of the Town of Tamworth in the County of Carroll in said State, qualified to vote in Town Affairs:

You are hereby notified to meet at the Kenneth A. Brett School in said Tamworth on Tuesday, the Sixth day of March, next at Ten of the clock in the forenoon, to act upon the following subjects:

ARTICLE 1. To choose all necessary Town Officers for the year ensuing.

The Meeting will be in two parts.

1. In order that the following articles may be legally voted on by Australian ballot, you are hereby notified that the polls will be open for this purpose at 10:00 of the clock on said Tuesday, March 6.

II. The meeting will reconvene at 7 P. M. on March 6, next to see what sums of money the Town will vote to raise and appropriate for the following purposes and to transact any other business which may legally come before this meeting.

ARTICLE 2. To see what time the polls shall be closed.

ARTICLE 3. Maintenance of General Government

Moderator	\$ 25 00
Selectmen	3000 00
Treasurer	500 00
Trustees	100 00
Auditors	150 00

Tax Collector	750 00	
Town Clerk	350 00	
		<hr/>
Total		\$4875 00
Approved by Finance Committee		

ARTICLE 4.

Town Officers Expenses	\$3500 00	
Election and Registration	900 00	
Clerical	1000 00	
Town Hall & Other Bldgs.	1700 00	
Printing	2600 00	
Social Security	2000 00	
Police Department	6500 00	
Insurance & Bonding	5000 00	
Cemeteries	1000 00	
		<hr/>
Total		\$24,200 00
Police Dept. passed over-all others approved by Finance Committee.		

ARTICLE 5. Health Department

Nursing Association	\$1500 00	
Hospitals	450 00	
Vitals	10 00	
Medical Services	150 00	
Town Share in Mental Health Program	577 50	
Special Health Officer	1000 00	
		<hr/>
Total		\$3,687 50
Approved by Finance Committee		

ARTICLE 6. Town Dump

Town Dump	\$2500 00	
Approved by Finance Committee		

ARTICLE 7. To see if the Town will vote not to plow driveways after May 1, 1973 and if so voted, will vote to reduce Winter Maintenance appropriation \$15,000.00.

ARTICLE 8. Highways

Summer Maintenance	\$20,000 00	
Winter Maintenance	40,000 00	
Street Lights	2,650 00	
Town Road Aid	1,240 18	
General Expenses - Highways	2,000 00	
Tarvia	6,000 00	
	<hr/>	
Total		\$71,890 18

Not Approved by Finance Committee

ARTICLE 9. Public Welfare

Town Needy	\$2,000 00	
Old Age Assistance	3,000 00	
Aid to Permanently and Totally Disabled	1,500 00	
	<hr/>	
Total		\$6,500 00

Approved by Finance Committee

ARTICLE 10. Library

Cook Memorial Library	\$2,500 00
-----------------------	------------

Approved by Finance Committee

ARTICLE 11. Patriotic Purposes

Memorial Day	\$ 35 00	
Aid to Soldiers	600 00	
	<hr/>	
Total		\$635 00

Approved by Finance Committee

ARTICLE 12. Recreation

Red Cross Swimming	\$1200 00
Tamworth Outing Club	400 00

Total	\$1600 00
-------	-----------

Approved by Finance Committee

ARTICLE 13. Damages & Legal Expenses \$200 00

Approved by Finance Committee

ARTICLE 14. To see if the Town will vote to raise and appropriate the sum of 120,000.00 dollars to build an addition to the Central Fire Station in Tamworth Village, including space for the Teen Center and a meeting room for other organizations, to authorize the Fire Wards to contract for the design and construction of the same, and to authorize the Selectmen to borrow \$99,000.00 for such purpose.

Not Approved by Finance Committee

ARTICLE 15. Fire Department & Forest Fires

Fire Department	\$5,000 00
Forest Fires or Equipment	2,000 00

Total	\$7,000 00
-------	------------

Approved by Finance Committee

ARTICLE 16. To see if the Town will vote to raise and appropriate the sum of 4000.00 dollars to continue a Capital Reserve Fund to purchase a new fire truck in future years.

Approved by Finance Committee

ARTICLE 17. Fire Holes & Dry Hydrants

To see if the Town will vote to raise and appropriate the sum of 500.00 dollars for fire holes and for dry hydrants

to go with matching funds of the Tamworth Fireman's Club.

Approved by Finance Committee

ARTICLE 18. To see if the Town will vote to raise and appropriate 25.00 dollars to be expended in cooperation with the New Hampshire Forestry and Recreation Commission for the opening and maintaining of trails and old roads for forest fire protection. The New Hampshire Forestry and Recreation Commission to provide a matching sum not in excess of 25.00 dollars for this purpose.

Approved by Finance Committee

ARTICLE 19. Interest on Temporary Loans and
Long Term Notes \$2500.00

Approved by Finance Committee

ARTICLE 20. To see if the Town will vote to raise and appropriate the sum of \$152.35 which is 1/2000th of 1% of the equalized valuation of your town, to The Lakes Region Association, for the purpose of publicizing and promoting the natural advantages and resources of the town, in cooperation with other towns in the Lakes Region.

Not Approved by Finance Committee

ARTICLE 21. To see if the Town will vote to raise and appropriate 200.00 dollars for the care of trees, planting trees and tree removal.

Approved by Finance Committee

ARTICLE 22. To see if the Town will vote to raise and appropriate the sum of 500.00 dollars for perambulation of town lines.

Approved by Finance Committee

ARTICLE 23. To see if the Town will raise and appropriate the sum of 1,000.00 dollars to be added to Capital Reserve Fund for dump disposal.

Approved by Finance Committee

ARTICLE 24. Enrichment Program \$1,750.00
Not Approved by Finance Committee

ARTICLE 25. County Tax \$18,000 00
Approved by Finance Committee

ARTICLE 26. Conservation Commission \$500 00
Approved by Finance Committee

ARTICLE 27. Principal Long Term Notes \$9500.00
Approved by Finance Committee

ARTICLE 28. To see if the Town will vote to raise and appropriate the sum of 8500.00 dollars to be used for the purchase of a 1973 custom built rescue vehicle for use of the Tamworth Rescue Squad.

Should this article be approved we request that our second article #29 be passed over.

Approved by Finance Committee

ARTICLE 29. To see if the Town will vote to raise and appropriate the sum of 2,000.00 dollars to help defray operating expenses of the Tamworth Rescue Squad.

Approved by Finance Committee

ARTICLE 30. To see if the Town will vote to raise and appropriate 3,000.00 dollars to be paid over to Rolland Lord for joint Ambulance Service with the following towns—Madison, Freedom, Effingham and Ossipee.

ARTICLE 31. To see if the Town will vote to raise and appropriate the sum of 1,000.00 dollars for a driveway to the proposed extension of Ordination Rock Cemetery.

Passed Over by Finance Committee -

Lack of Information

ARTICLE 32. To Join The Lakes Region Planning Commission.

To see if the Town will vote to become a member of the Regional Planning Commission, now organized and named the Lakes Region Planning Commission. The Commission presently has a membership of thirteen municipalities and has jurisdiction over planning region # 2 delineated by the State of New Hampshire. The objective of the Commission is to plan for and encourage regional planning and analysis, provide concensus on major problems of regional concern, to assist Town Planning Boards and to provide for the effectuation of projects within, and which extend beyond, the boundaries of a particular town.

The Commission will have only the authority conferred on it by Chapter 36:45-53, Revised Statutes Annotated, 1955, and will be an advisory commission to local governments in the region. Members of the Commission shall be appointed by the Selectmen in accordance with State law. Two representatives will be appointed from Tamworth.

Approved by Finance Committee

ARTICLE 33. To Appropriate a Sum for the Town's Share of Operation of the Lakes Region Planning Commission

To see if the Town will vote to appropriate the sum of \$900.00 as the Town's share for the studies and operation of the Lakes Region Planning Commission. These funds will be used for financing the staff, operation expenses, planning studies, technical assistance and other programs of the Commission. These funds may be used in conjunction with other State and Federal funds available for planning purposes.

Approved by Planning Board

Kenneth E. Wiggin

Elizabeth F. Bowles

Elva F. Bickford

Nathan H. Hughes

Lillian C. McGrew

Marion I. Spaulding

Francis G. Cleveland

ARTICLE 34. To see if the Town will vote to discontinue as a highway that portion of old Rt. 16 beginning on the north side of the Fowler's Hill Road and running northerly for a distance of approximately 250 feet on the east side of Chocorua Lake to Rt. 16 as now traveled.

Approved by Finance Committee

ARTICLE 35. To see if the Town will vote to authorize withdrawal from the Revenue Sharing Fund established under the provisions of the State and Local Assistance Act of 1972 for use as set-offs against budget appropriations in the amount indicated \$38,895.50 and further to authorize the Selectmen to make pro-rata reductions in the amounts if estimated entitlements are reduced or take any other action hereon.

Approved by Finance Committee

ARTICLE 36. To see whether the Town would approve the appointment by the Selectmen of a committee of three to study the possibility of a joint school project serving Tamworth and adjacent towns, including Effingham, Freedom, Madison and Ossipee, and report their findings to the town.

Approved by Finance Committee

ARTICLE 37. To see if the Town will vote to authorize the Selectmen to borrow money in anticipation of taxes.

ARTICLE 38. To see if the Town will vote to authorize the Selectmen to dispose of any property acquired through tax collector's deeds.

ARTICLE 39. To transact any other business that may legally come before the meeting.

BUDGET OF THE TOWN OF TAMWORTH

APPROPRIATIONS

Appropriations and Estimates of Revenue for the Ensuing Year
January 1, 1973 to December 31, 1973 or for the Fiscal Year From
January 1, 1973 to December 31, 1973.
2-5-73

DONALD P. HUTCHINS
KENNETH E. WIGGIN
CHARLES E. ASPINALL
Selectmen of Tamworth

	Approp. Previous Fiscal Year	Actual Exp'ditures Previous Fiscal Year	Approp. Ensuing Fiscal Year 1973 (1973-1974)
General Government:			
Town Officers' Salaries	\$ 4725 00	\$ 4537 02	\$ 4875 00
Town Officers' Expenses	1500 00	2904 26	3500 00
Election & Registration Expenses	1350 00	1761 05	900 00
Clerical	1000 00	987 00	1000 00
Town Hall & Other Town Buildings	1200 00	1116 98	1700 00
Employees' Retirement & Social Security	2000 00	1602 61	2000 00
Printing	2000 00	2446 08	2600 00
The Lakes Region Planning (New)			900 00
Protection of Persons & Property:			
Police Department	2500 00	1494 55	6500 00
Fire Department + 25.00 Fire Trails	7025 00	7140 16	7025 00
Care of Trees	200 00	-0-	200 00
Insurance & Bonding	4000 00	3117 00	5000 00
Perambulating Town Lines	500 00	-0-	500 00
Damages & Legal Expense	200 00	50 00	200 00
Dry Hydrant Special	500 00	500 00	500 00
Health Dept. (Incl. Hospitals & Ambulance)			
Vital Statistics	10 00	90	10 00
Conservation Commission	500 00	500 00	500 00
Town Dump & Garbage Removal	2500 00	3033 60	2500 00
Highways & Bridges:			
New Bridge — Last Payment	14,988 28	-0-	
Town Maintenance—Summer & Winter & Tarvia	56,000 00	68,198 75	66,000 00
Street Lighting	2650 00	2518 59	2650 00
General Expenses of Highway Department	2000 00	1351 13	2000 00
Town Road Aid	1253 12	4404 92	1240 18
Libraries:			
& Painting Special 500.00	2600 00	2560 17	2500 00

Public Welfare:

Town Poor	3000 00	689 11	2000 00
Old Age Assistance	4000 00	773 32	3000 00
Aid to Permanently & Totally Disabled	1500 00	-0-	1500 00

Patriotic Purposes (Memorial Day, Etc.)

	35 00	30 50	35 00
--	-------	-------	-------

Recreation

	1600 00	1600 00	1600 00
--	---------	---------	---------

Public Service Enterprises:

Cemeteries	1000 00	1000 00	1000 00
Aid to Soldiers	600 00	181 00	600 00
Advertising & Regional Associations Lakes Region Assoc.			152 35

Debt Service:

Principal & Long Term Notes & Bonds	9500 00	9499 99	9500 00
Interest—Long Term Notes & Bonds	921 67	921 67	460 83
Interest on Temporary Loans	2000 00	854 17	2039 17
Addition, Fire Dept.			120,000 00
Nursing Association	1500 00	1500 00	1500 00
Hospitals	450 00	450 00	450 00
Mental Health Program	525 00	525 00	577 50
Medical Services	150 00	63 05	150 00
Special Health Officer	600 00	600 00	1000 00
Enrichment Program	1750 00	1750 00	1750 00
Grader Snow Plow	1495 00	1495 00	
Tamworth Rescue Squad	2000 00	2000 00	2000 00
County Tax	17,000 00	16,870 54	18,000 00
Payment to Capital Reserve Funds			
Rescue Squad Truck			8500 00
New Fire truck	2000 00	2000 00	4000 00
Town Dump	1000 00	1000 00	1000 00
For Cemetery Driveway			1000 00
Lord Ambulance Service			3000 00

TOTAL APPROPRIATIONS	\$163,828 07		\$299,615 03
-----------------------------	---------------------	--	---------------------

SOURCES OF REVENUE

	Estimated Revenue Previous Fiscal Year	Actual Revenue Previous Fiscal Year	Estimated Revenue Ensuing Fiscal Year (1973-1974)
From State:			
Interest & Dividends Tax	\$30,000 00	\$30,536 39	\$30,000 00
Savings Bank Tax		858 15	800 00
Meals & Rooms Tax	5000 00	5034 26	5000 00
Highway Subsidy (Cl. IV & V)	16,636 33	16,615 58	16,000 00
Reimbursement Forest State & Federal Lands	800 00	1045 07	1000 00

Reim. A/C Business Profits Tax (Town Portion)	1699 00	6984 24	5000 00
National Forest Reserve	30 00	48 84	40 00
From Local Sources:			
Dog Licenses	350 00	388 80	350 00
Business Licenses, Permits & Filing Fees	40 00	9 00	10 00
Motor Vehicle Permit Fees	15,000 00	18,288 68	16,000 00
National Bank Stock Taxes	12 50	12 50	12 50
Resident Taxes Retained	2500 00	2392 50	2200 00
Normal Yield Taxes Assessed	1000 00	2636 49	1000 00
Rent of Town Property	500 00	270 00	300 00
Sale of Town Property		241 40	
Income from Departments		715 35	350 00
From Federal Sources:			
Revenue Sharing			38,895 50
*Total Revenues From All Sources			
Except Property Taxes	73,567 83	86,077 25	116,958 00
*Amount to be Raised by Property Taxes			182,657 03
TOTAL REVENUES			\$116,958 00

*Total estimated "Revenues from all sources except Property Taxes" deducted from Total Appropriations Ensuing Fiscal Year gives "Amount to be Raised by Property Taxes."

SUMMARY INVENTORY OF VALUATION

Land — Improved and Unimproved	\$1,491,104 00
Buildings	6,147,156 00
Factory Buildings	3,600 00
Public Water Utility	4,800 00
Public Utilities: Electric	1,159 439 00
Storage Tanks	3,000 00
House Trailers, Mobile Homes & Travel	
Trailers Assessed as Personal Property 84	174,290 00
Boats & Launches 2	1,000 00
Total Valuation Before	_____
Exemptions Allowed	\$8,984,289 00
Elderly Exemptions 45	112,300 00
Total Exemptions Allowed	112,300 00
Net Valuation on which Tax	_____
Rate is Computed	\$8,872,089 00
Number of Inventories Distributed in 1972	1340
Date 1972 Inventories Were Mailed	3-7-72
Number of Inventories Returned in 1972	902

CERTIFICATE

This is to certify that the information contained in this report was taken from official records and is correct to the best of our knowledge and belief.

September 12, 1972

DONALD P. HUTCHINS
KENNETH E. WIGGIN
CHARLES E. ASPINALL
Selectmen of Tamworth

**STATEMENT OF APPROPRIATIONS
AND TAXES ASSESSED**

APPROPRIATIONS

Town Officers Salaries	\$4,725 00
Town Office Administrative Expenses	1,500 00
Election and Registration Expenses	1,350 00
Clerical	1,000 00
Town Hall and Buildings Maintenance	1,200 00
Social Security and Retirement	
Contributions	2,000 00
Police Department	2,500 00
Fire Dept.	\$5,000 00
Red Network & Equip-	
ment	2,000 00
	7,000 00
Blister Rust — Moth Extermination	
and Care of Trees	200 00
Insurance	4000 00
Printing	2000 00
Damages and Legal Expense (other)	200 00
Health Dept.	\$2775 00
Hospitals	450 00
	3,225 00
Vital Statistics	10 00
Dump and Garbage Collection	2,500 00
Town Maintenance	
Summer	\$20,000 00

Winter	30,000 00	
Tarvia	6,000 00	
	<hr/>	56,000 00
Street Lighting		2,650 00
General Expenses of Highway Dept.		2,000 00
Town Road Aid		1,253 12
Libraries	\$2,100 00	
Painting	500 00	
	<hr/>	2,600 00
Old Age Assistance		4,000 00
Public Relief		
Town Poor	\$3,000 00	
Veterans' Aid	600 00	
Aid to totally & permanently disabled	1,500 00	
	<hr/>	5,100 00
Memorial Day, Vet Assoc., Old Home Day		35 00
Parks and Playgrounds inc.		
Band Concerts		
Tamworth Outing Club	\$400 00	
Red Cross Swimming	1,200 00	
	<hr/>	1,600 00
Conservation Commission		500 00
Cemeteries		1,000 00
Interest on Temporary Loans and Long Term Notes		2,921 67
New Construction - Bridges		14,988 28
Summer Recreation Enrichment Program		1,750 00
Tamworth Rescue Squad		2,000 00
New Equipment		1,495 00

Payment on Debt - Principal	9,500 00	
Capital Reserve Fund - to be raised by taxation		
Fire Truck	\$2000 00	
Dump	1,000 00	
	<hr/>	
		3,000 00
Fire Holes & Dry Hydrants (Matching Funds)	500 00	
Forest Fire Trails, Matching Funds	25 00	
Town Line Perambulation	500 00	
	<hr/>	
Total Town Appropriation		\$146,828 07
Less: Estimated Revenues and Credits:		
Interest and Dividends Tax	\$30,536 39	
Savings Bank Tax	858 00	
Highway Subsidy	16,615 00	
Meals and Rooms Tax	5,016 00	
Reimbursement a/c State and Federal Lands	800 00	
Revenue from Yield Tax Sources	3,797 00	
Business Licenses, Permits and Filing Fees	40 00	
Dog Licenses	350 00	
Motor Vehicle Permit Fees	15,000 00	
Rent of Town Property and Equipment	500 00	
National Bank Stock Taxes	12 00	
Resident Taxes Retained	3,404 50	
	<hr/>	
Total Revenues and Credits	\$76,928 89	
Net Town Appropriations		\$69,899 18

Net School Appropriations	224,829 47
County Tax Assessment	16,870 54
<hr/>	
Total of Town, School and County	\$311,599 19
Deduct: Reimb. a/c Property	
Exempted 1970 Spec. Session	— 6,985 00
Add: War Service Tax Credits	+ 5,450 00
Add: Overlay	+ 9,331 01
<hr/>	
Property Taxes To Be Raised	\$319,395 20

Property Taxes To Be Committed To Collector

Gross Property Taxes	\$319,395 20
Total	319,395 20
Less: w/Serv. Tax Cr.	5,450 00
<hr/>	
Total Tax Commitment	\$313,945 20
Tax Rate: Town	\$3 60

WAR SERVICE TAX CREDITS

	Limits	No.	Estimated Tax Credits
Totally and permanently disabled veteran's their spouses or widows and the widows of veterans who died or were killed on active duty	\$600	2	\$1200 00
All other qualified persons	50	85	4250 00
		<hr/>	
Total Number and Amount		87	\$5450 00

	TAX	Number Assessed	Total Amount Assessed	55% Retained by Town/City
Resident Taxes	\$10	619	\$6,190 00	\$3404 50

CERTIFICATE

This is to certify that the information contained in this report was taken from official records and is correct to the best of our knowledge and belief.

We hereby request that the tax commission compute the rate for municipal, school and county taxes separately.
August 1972

DONALD P. HUTCHINS
KENNETH E. WIGGIN
Selectmen of Tamworth

COMPARATIVE STATEMENT OF APPROPRIATIONS AND EXPENDITURES
For Year Ending December 31, 1972

Title of Appropriation	Appropriation	Receipts	Total		Surplus	Overdraft
			Available	Expended		
Town Officers' Salaries	\$ 4725 00		\$ 4537 02	\$ 187 98	\$ 1404 26	
Officers' Expenses	1500 00		2904 26		411 05	
Election & Registration	1350 00		1761 05			
Clerical	1000 00		987 00	13 00		
Town Hall & Other Bids.	1200 00		1116 98	83 02		446 08
Printing	2000 00		2446 08			
Social Security	2000 00		1602 61	397 39		
Police Department	2500 00		1494 55	1005 45		
Insurance & Bonding	4000 00		3117 00	883 00		
Cemeteries	1000 00		1000 00			
Health Department	3235 00		3138 95	96 05		
Town Dump	2500 00	\$ 70 00	\$ 2570 00		463 60	
Summer Highway	20,000 00	364 40	20,364 40	1798 66		
Winter Highway	30,000 00		44,642 25		14,642 25	
Street Lights	2650 00		2518 59	131 41		
Town Road Aid	1253 12		4404 92	648 87		
General Exp. Highway	2000 00		1351 13	1009 24		
Tarvia	6000 00		4990 76	2310 89		
Town Poor	3000 00	3649 01	3649 01		755 91	
Old Age Assistance	4000 00		689 11			
Aid to Totally & Perm. Disabled	1500 00		773 32	3226 68		
Cook Memorial Library	2100 00		-0-	1500 00		
Memorial Day	35 00		2100 00			
Aid to Soldiers	600 00		30 50	4 50		
Recreation	1600 00		181 00	440 00		
Damage & Legal Expenses	200 00		1600 00			
Fire Dept., Red Network & Forest Fire	7000 00	192 36	7192 36	150 00		
Capital Reserve Funds	3000 00		7140 16	52 20		
Fire Holes & Dry Hydrants	500 00		3000 00			
			500 00			

Fire Trails	25 00
Interest (Loans & Notes)	2921 67
Care of Trees	200 00
Perambulation	500 00
Enrichment Program	1750 00
County Tax	17,000 00
Conservation Comm.	500 00
Principal Long Term Note	9500 00
Tamworth Rescue Squad	2000 00
Last Payment on Bridge	14,988 28
Painting Library	500 00
Grader Snow Plow	1495 00

	-0-	25 00
	1775 84	1145 83
	-0-	200 00
	-0-	500 00
	1750 00	
	16,870 54	129 46
	500 00	
	9499 99	01
	2000 00	
	-0-	14,988 28
	460 17	39 83
	1495 00	

Surplus	\$30,966 75
Overdraft	18,123 15

Net Surplus	\$12,843 60
-------------	-------------

FINANCIAL REPORT

ASSETS

Cash in hands of treasurer	\$159,844 11	
Total		\$159,844 11
Capital Reserve Funds:		
(R. S. A., Chap. 35)		
Dump	\$3,000 00	
New Fire Truck	6,000 00	
Total		\$9,000 00
Unredeemed Taxes:		
(from tax sale on account of)		
Levy of 1971	\$5,048 63	
Levy of 1970	2,294 40	
Previous Years	686 02	
Total		\$8,029 05
Uncollected Taxes:		
Levy of 1972, Including		
Resident Taxes		68,211 35
Previous Years		165 03
Total Assets		\$245,249 54
Grand Total		\$245,249 54
Current Surplus, December 31, 1971		\$10,174 48
Current Surplus, December 31, 1972		49,293 40
Increase - Change in Financial Condition		\$39,118 92

LIABILITIES

Accounts Owed by the Town:		
Planning Board		\$2,620 55
Due to State:		
Resident Taxes - (State's Share Only)		
Uncollected	\$1860 00	

Collected - not remitted to State Treas.	1064 25	
		\$2,924 25
2% Bond & Debt Retirement Taxes		
Uncollected	\$1919 41	
Collected - not remitted to State Treas.	773 64	
		2,693 05
Yield Tax Deposite (Escrow Acc't)	1,270 00	
School District Tax Payable	154,829 47	
Tax Anticipation Notes Outstanding:		
American Central Corp.	121 68	
Other Liabilities		
Due State on New Bridge	22,497 14	
Total Accounts Owed by the Town		\$186,956 14
Capital Reserve Funds:		
(Offsets similar Asset account)		9,000 00
Total Liabilities		\$195,956 14
Current Surplus (Excess of assets over liabilities)		49,293 40
Grand Total		\$245,249 54

RECEIPTS

Current Revenue:

From Local Taxes: (Collected and remitted to Treasurer)	
Property Taxes - Current Year 1972	\$247,697 72
Resident Taxes - Current Year 1972	4,350 00
National Bank Stock Taxes Current Year 1972	12 50

Yield Taxes - Current Year - 1972 2,636 49

Total Current Year's Taxes

Collected and Remitted	\$254,696 71
Property Taxes and Yield Taxes — Previous Years	44,861 01
Resident Taxes - Previous Years	1,670 00
Poll Taxes, \$10.00; State Head Taxes, \$25.00	35 00
Interest received on Delinquent Taxes	1,478 99
Penalties: Resident Taxes — State Head Taxes	132 50
Tax sales redeemed	4,829 41

From State:

For Town Road Aid	3,314 50
For Class V Highway maintenance	334 51
Highway Subsidy	16,615 58
Interest and dividends tax	30,536 39
Savings Bank Tax	858 15
Reimbursement a-c State and Federal forest lands	1,045 07
National forest reserve	48 84
Fighting forest fires	34 92
Meals and Rooms Tax	5,034 26
Reimbursements a-c Business Profits Tax	6,984 24

From Local Sources, Except Taxes:

Dog Licenses	388 80
Business licenses, permits and filing fees	9 00
Income from departments	715 35
Motor vehicle permits	
1971	\$223 63
1972	17,747 76

1973	317 29	
	<hr/>	
		18,288 68
		<hr/>
Total Current Revenue Receipts		\$391,911 91

Receipts Other than Current Revenue:

Proceeds of Tax Anticipation Notes	\$40,000 00	
Reimbursement Yield Tax	25 90	
Gifts	39,397 59	
New Trust Funds received		
during year	500 00	
Sale of town property	241 40	
Yield Tax Security Deposits	1,270 00	
Planning Board	15 00	
Grants from U. S .A.		
Revenue Sharing	11,342 00	
Total Receipts Other than	<hr/>	
Current Revenue		\$92,791 89
		<hr/>
Total Receipts from All Sources		\$484,703 80
Cash on hand January 1, 1972		178,092 94
		<hr/>
Grand Total		\$662,796 74

PAYMENTS**Current Maintenance Expenses:**

General Government:		\$13,752 39
Town officers' salaries	\$4,537 02	
Town officers' expenses	2,904 26	
Election and registration expenses	1,761 05	
Clerical	987 00	
Expenses town hall and other		
town buildings	1,116 98	
Printing	2,446 08	

Protection of Persons and Property:		\$14,614 46
Police department	1,494 55	
Fire department, including forest fires, including Dry Hydrant Special	7,640 16	
Planning and Zoning	367 75	
Insurance & Bonding	3,117 00	
Grader Snow Plow	1,495 00	
Conservation Commission	500 00	
Health:		\$6,172 55
Health department, including hospitals & ambulance	\$3,138 05	
Vital statistics	90	
Town dumps and garbage removal	3,033 60	
Highways and Bridges:		\$76,473 39
Town Road Aid	\$4404 92	
Town Maintenance		
Tarring Special	\$4990 76	
Summer	18,565 74	
Winter	44,642 25	
	<hr/>	
	\$68,198 75	
Street lighting	2,518 59	
General Expenses of Highway Department	1,351 13	
Libraries:		\$2,560 17
Includes Painting Special	2,560 17	
Public Welfare:		\$1,643 43
Old age assistance	\$773 32	
Town poor	689 11	
Soldiers Aid	181 00	
Patriotic Purposes:		\$30 50
Memorial Day, Veteran's Associations and Old Home Day	\$30 50	

Recreation:		\$1,600 00
Parks and playgrounds, including band concerts	1,600 00	
Public Service Enterprises:		\$3,500 00
Cemeteries, Includes \$500.00 Gift	1,500 00	
Rescue Squad	2,000 00	
Unclassified:		1,800 00
Summer Enrichment Program	1,750 00	
Damages and legal expenses	50 00	
Unclassified: (Continued)		\$41,836 14
Tamworth Foundation	\$30,396 52	
Taxes bought by town	7,840 95	
Discounts, Abatements and refunds	714 36	
Employees' Retirement and Social Security	1,602 61	
Auto Permits	1,281 70	
Total Current Maintenance Expenses		\$163,983 03
Debt Service:		
(Note) Check No. 4052 (Correction)	— 100 00	
Interest on Debt:		
Paid on tax anticipation notes	\$854 17	
Paid on long term notes	921 67	
Total Interest Payments		1,675 84
Principal of Debt:		
Payments on Tax Anticipation Notes	\$40,000 00	
Payments on long term notes	9,499 99	
Total Principal Payments		\$49,499 99
Capital Outlay:		
Highways and Bridges — State Aid Construction	22,497 14	

Payments to capital reserve funds	3,000 00	
Total Outlay Payments		\$25,497 14
Payments to Other Governmental Divisions:		
Resident Taxes Paid State Treas.		
1972	\$1225 35	
1971	487 80	
		1,713 15
Payments to State a-c 2% Bond & Debt Retirement Taxes	665 27	
Taxes paid to County	16,870 54	
School 68 & 69 - 69 & 70 To Balance Books	10,957 95	
Payments to School Districts		
1971 Tax	\$162,089 72	
1972 Tax	70,000 00	
		232,089 72
Total Payments to Other Governmental Divisions		\$262,296 63
Total Payments for all Purposes		\$502,952 63
Cash on hand December 31, 1972		159,844 11
Grand Total		\$662,796 74

SCHEDULE OF LONG TERM INDEBTEDNESS

As of December 31, 1972

Long Term Notes Outstanding	Purpose of issue	
	(2)	Amount
Fire Engine	G	\$ 3,333 34
Grader	G	6,166 66

SCHEDULE OF TOWN PROPERTY

As of December 31, 1972

Town Hall, Lands and Buildings	\$78,000 00
Furniture and Equipment	3,000 00
Libraries, Lands and Buildings	10,000 00
Furniture and Equipment	1,000 00
Police Department (Equipment)	1,000 00
Fire Department, Lands and Buildings	49,000 00
Equipment	42,600 00
Highway Department, Lands and Buildings	9,000 00
Equipment	26,500 00
Schools, Lands and Buildings	165,000 00
Equipment	7,500 00
All Lands (Give assessed valuation of property listing each piece separately)	
Melanson lot	1,000 00
Black Pond lot	3,500 00
Kennett lot	3,000 00
Charles Thompson lot	9,000 00
Johnson lot	8,000 00
	\$417,100 00
Total	

CERTIFICATE

This is to certify that the information contained in this report was taken from official records and is complete to the best of our knowledge and belief.

DONALD P. HUTCHINS
KENNETH E. WIGGIN
CHARLES E. ASPINALL
Selectmen
WILLIAM B. HIDDEN
Treasurer

TOWN CLERK'S REPORT

January 1, 1972 thru December 31, 1972

AUTO PERMITS

1971 38 Permits Issued	\$223 63	
1972 1294 Permits Issued	17,762 80	
1973 21 Permits Issued	317 29	
		\$18,303 72

DOG LICENSES

1972 Licenses Issued	\$388 80
----------------------	----------

FILING FEES

Filing Fees Issued	\$9 00
--------------------	--------

TOTAL DEBITS	\$18,701 52
--------------	-------------

TREASURER'S RECEIPTS

Auto Permits	\$18,303 72
Dog Licenses	388 80
Filing Fees	9 00

TOTAL CREDITS	\$18,701 52
---------------	-------------

ALLAN S. KENNESON
Town Clerk

February 1, 1973

AUDITOR'S CERTIFICATE

This is to certify that we have examined the records and accounts of the Town Clerk and find them correct.

CHARLES W. REMICK

W. L. SMITH

Auditors, Town of Tamworth

TAX COLLECTOR'S REPORT
SUMMARY OF WARRANT
PROPERTY, RESIDENT AND YIELD TAXES
LEVY OF 1972

— DR. —

Taxes Committed to Collector:

Property Taxes	\$314,068 46
Resident Taxes	6,190 00

TOTAL WARRANTS	\$320,258 46
Yield Taxes:	\$4,555 90

Added Taxes:

Property Taxes	\$118 80
Resident Taxes	170 00

\$288 80

Overpayments During Year:

Property Taxes	\$3 60
----------------	--------

\$3 60

Penalties Collected on

Resident Taxes:	7 00
-----------------	------

TOTAL DEBITS

\$325,113 76

— CR. —

Remittances to Treasurer:

Property Taxes	\$247,576 04
Resident Taxes	4,350 00
Yield Taxes	2,636 49
Penalties on Resident Taxes	7 00

\$254,569 53

Abatements Made During Year:

Property Taxes	\$2,182 88	
Resident Taxes	150 00	
	<hr/>	\$2,332 88

Uncollected Taxes — December 31, 1972:

(As Per Collector's List)

Property Taxes	\$64,431 94	
Resident Taxes	1,860 00	
Yield Taxes	1,919 41	
	<hr/>	\$68,211 35

TOTAL CREDITS		<hr/>	\$325,113 76
----------------------	--	-------	---------------------

SUMMARY OF WARRANT**PROPERTY, POLL AND YIELD TAXES****LEVY OF 1971****Uncollected Taxes - As of
January 1, 1972:****— DR. —**

Property Taxes	\$43,900 23	
Resident Taxes	1,400 00	
Yield Taxes	734 64	
	<hr/>	\$46,034 87

Added Taxes:

Property Taxes	\$222 54	
	<hr/>	\$222 54

Interest Collected on Delinquent

Property Taxes	\$941 24
----------------	----------

Penalties Collected on

Resident Taxes	108 00
-----------------------	--------

\$1,049 24

TOTAL DEBITS

\$47,306 65

— CR. —

Remittances to Treasurer During Fiscal**Year Ended December 31, 1972:**

Property Taxes	\$44,122 77
----------------	-------------

Resident Taxes	1,200 00
----------------	----------

Yield Taxes	733 44
-------------	--------

Interest Collected During Year	941 24
-----------------------------------	--------

Penalties On Resident Taxes	108 00
--------------------------------	--------

\$47,105 45

Abatements Made During Year:

Resident Taxes	\$170 00
----------------	----------

\$170 00

**Uncollected Taxes - December
31, 1972:**

(As Per Collector's List)

Resident Taxes	\$30 00
----------------	---------

Yield Taxes	1 20
-------------	------

\$31 20

TOTAL CREDITS

\$47,306 65

**SUMMARY OF WARRANT
STATE HEAD TAX
LEVY OF 1970**

— DR. —

Uncollected Taxes - As Of

January 1, 1972	\$115 00
Penalties Collected During 1972	2 50

TOTAL DEBITS	\$117 50
---------------------	----------

— CR. —

Remittances to Treasurer

During 1972:

Head Taxes	\$25 00
Penalties	2 50

\$27 50

Abatements During 1972

90 00

TOTAL CREDITS	\$117 50
----------------------	----------

**SUMMARY OF WARRANT
PROPERTY, POLL AND YIELD TAXES
LEVY OF 1970**

— DR. —

Uncollected Taxes as of

January 1, 1972:

Yield Taxes	\$ 4 80
Poll Taxes	38 00

TOTAL DEBITS	\$42 80
---------------------	---------

— CR. —

Remittances to Treasurer

During 1972:

Yield Taxes	\$ 4 80
Poll Taxes Abated	38 00

TOTAL CREDITS	\$42 80
----------------------	----------------

PROPERTY, POLL AND YIELD TAX WARRANTS

LEVY OF 1969

— DR. —

Uncollected Taxes as of

January 1, 1972:

Property Taxes	\$133 83
Poll Taxes	12 00

TOTAL DEBITS	\$145 83
---------------------	-----------------

— CR. —

Remittances to Treasurer

During 1972:

Poll Taxes	\$ 4 00
Poll Taxes Abated	8 00

Uncollected as of Dec. 31, 1972	12 00	133 83
---------------------------------	-------	--------

TOTAL CREDITS	\$145 83
----------------------	-----------------

STATE HEAD TAX WARRANT

LEVY OF 1969

— DR. —

Uncollected Head Taxes

As Of January 1, 1972	\$15 00
-----------------------	---------

Penalties Collected		
During 1972	1 50	
TOTAL DEBITS		\$16 50

— CR. —

Remittances to Treasurer		
During 1972:		
Head Taxes	\$15 00	
Penalties	1 50	
TOTAL CREDITS		\$16 50

SUMMARY OF TAX SALES ACCOUNTS

Fiscal Year Ended December 31, 1972

— DR —

— Tax Sale On Account of Levies of: —

	1971	1970	1969	Previous Years
Balance of Unredeemed				
Taxes January 1, 1972	\$4037 84	\$627 13	\$726 52	
Taxes Sold to Town During				
Current Fiscal Year	\$7840 95			
Interest Collected After Sale	129 48	165 34	47 61	222 96
Redemption Costs				
TOTAL DEBITS	\$7970 43	\$4203 18	\$674 74	\$949 48

— CR —

Remittances to Treasurer				
During Year:				
Redemptions	\$2410 25	\$1743 01	\$192 80	\$474 83
Interest & Costs After Sale	129 48	165 34	47 61	222 96
Abatements During Year	382 07	43		
Deeded to Town During Year				
Unredeemed Taxes				
December 31, 1972	\$5048 63	\$2294 40	\$434 33	\$251 69
TOTAL CREDITS	\$7970 43	\$4203 18	\$674 74	\$949 48

ALLAN S. KENNESON
Tax Collector

UNREDEEMED TAXES FROM TAX SALES

On Account of Levies of:

	Levies of:			
	1971	1970	1969	Previous Years
Jane Alexander	\$ 19 15			
American Central	444 78	\$1445 16		
Francis Anthony	269 56			
Otis Bean Estate		36 02		
Lawrence Berry		29 85	\$ 27 82	\$ 20 00
Joy Brothers		23 67	22 16	22 77
Elsworth Brown		38 08		34 89
Florence & Langdon Chamberlain	185 36			
Milton Daniel	19 15			
Howard & Caroline Davis	74 55		61 83	
Hazen Eldridge, Jr.	49 36			
Scotty Eldridge	83 79			
Elliott Bros. Garages, Inc.	938 85			
Roy Grace	390 59			
Lincoln Grant, Jr.	34 29			
Richard E. Grant	111 49			
Katherine Hadden			42 94	
Caritas Hall	9 92			
Gerald Hall	259 23			
Randall Hayford	213 06			
John Hidden, Sr.		288 34		
Marie Johnson	111 49			
Judith Jones	177 98		76 55	
Robert Lee	88 41	66 90		
Charles Libby	116 11			
Henry Mathews				115 47
Theodore & Ruth Metz				27 27
Lyford Merrow	1059 23			
Grant Raatz		59 70		
Gottfried & Edith Robiller	50 30			
Dixie Page		95 71	88 29	31 29
Oliver Page			114 74	
Francis Sanborn	59 07			
Peter J. Stone	236 15	210 97		
George Wilkins	46 85			
	\$5048 72	\$2294 40	\$434 33	\$251 69

ALLAN S. KENNESON
Tax Collector

Feb. 1, 1973

This is to certify that we have examined the accounts and records of the Tax Collector for the Town of Tamworth and find them correct.

CHARLES W. REMICK
W. L. SMITH
Auditors, Town of Tamworth

DETAILED STATEMENT OF PAYMENTS

TOWN OFFICERS' SALARIES

Wilbur Smith	\$	30 00
Charles Remick		30 00
Allan Kenneson		1044 40
Stephen Damon		178 25
Kenneth E. Wiggin		948 00
Donald P. Hutchins		948 00
Charles E. Aspinall		770 72
William Hidden		331 80
Raymond Gardner		100 00
N. H. State Treas.		155 85
		\$4537 02
TOTAL		\$4537 02
APPROP.		4725 00
		\$187 98
SURPLUS		\$187 98

TOWN OFFICERS' EXPENSES

N. H. City & Town Clerk Assoc.	\$16 00
Emma Welch	8 95
Brown & Saltmarsh, Inc.	44 35
William B. Hidden	72 48
Remick Bros.	13 55
Charles C. Rogers Co.	15 73
Porter Office Machines Corp.	105 35
Carl Bickford	172 80
State Tax Commission	2 52
N. H. Municipal Assoc.	151 49
Assoc. of N. H. Assess.	10 00
Kenneth E. Wiggin	311 41
Donald P. Hutchins	226 62
Carroll County Trust Co.	140 25
Richard Stearns	23 92
Registry of Deeds	112 75
Carroll County Independent	53 85
Edson C. Eastman Co., Inc.	213 00

Charles E. Aspinall	10 00	
The Farnum Co.	84 00	
Allan Kenneson	1115 24	
		<hr/>
TOTAL		\$2904 26
APPROP.		\$1500 00
		<hr/>
Overdraft		\$1404 26

ELECTION AND REGISTRATION

Carroll County Independent	\$ 23 20	
Tamworth Inn	181 61	
Josepeh Mahoney	360 00	
Willard Jonah	360 00	
Doris Ayer	360 00	
Charles Remick	60 00	
Paul Williams	40 00	
Hazel Whiting	60 00	
Forrest Woodward	60 00	
Wilbur Smith	75 00	
Francis Cleveland	20 00	
John F. Chick & Son	39 26	
Remick Bros.	11 98	
The Reporter Press	110 00	
		<hr/>
TOTAL		\$1761 05
APPROP.		1350 00
		<hr/>
Overdraft		\$411 05

CLERICAL

Allan S. Kenneson	\$948 00	
Treas. State of N. H.	39 00	
		<hr/>
TOTAL		\$987 00
APPROP.		1000 00
		<hr/>
Surplus		\$13 00

TOWN HALL & OTHER BUILDINGS

Kennett Oil Co.	\$340 16	
New England Telephone Co.	359 30	
Public Service Co.	415 52	
Remick Bros.	2 00	
	<hr/>	
TOTAL		\$1116 98
APPROP.		1200 00
		<hr/>
SURPLUS		\$83 02

POLICE

Donald Hutchins	\$240 00	
Emery Roberts	310 00	
Chocorua Patrol Fund	44 00	
Everett Chase	383 00	
David Hadfield	33 25	
Arnold Larrabee	35 00	
Scott Paul	87 00	
Two Way Communications Services, Inc.	83 80	
Joseph Costello	251 00	
Arthur Mason	27 50	
	<hr/>	
TOTAL		\$1494 55
APPROP.		2500 00
		<hr/>
SURPLUS		\$1005 45
Due from Tamworth Foundation (1971 Report)		970 00
Received from Tamworth Foundation 1972		1000 00
		<hr/>
SURPLUS		\$30 00

PRINTING

Carroll County Independent	\$2249 80	
Lithoprint Co. of N. Y., Inc.	196 28	
	<hr/>	
TOTAL		\$2446 08
APPROP.		2000 00
		<hr/>
Overdraft		\$446 08

FIRE DEPT. INCLUDING FOREST FIRES

Earl Remick	\$11 52
Donald Hutchins	10 20
William Anthony	20 76
Arnold Anthony	10 20
Forrest Woodward	10 20
Allen Larrabee	10 20
Charles Remick	27 48
Walter Stein	5 28
Douglas Meader	5 28
Wallace Nudd, Sr.	4 80
Wallace Nudd, Jr.	4 80
David Hadfield	10 56
Glen Evans	7 92
Douglas Hoch	7 92
Charles Behr	10 56
David Anthony	9 60
Randall Hayford	9 60
Stanley Brothers	9 60
Stephen Brothers	9 60
Frank Plummer	9 60
William Farnum	9 60
Dannie Wasson	4 80

Fred Stafford	7 20	
Tamworth Fire Dept. Treas.	6912 88	
	<hr/>	
TOTAL		\$7140 16
APPROP.		7000 00
INCOME		192 36
		<hr/>
SURPLUS		\$52 20

CARE OF TREES

Expended	\$ -0-	
	<hr/>	
APPROP.		\$200 00
		<hr/>
SURPLUS		\$200 00

BOUNTIES

\$ -0-

INSURANCE & BONDING

Raymond F. Flanagan	\$3117 00	
	<hr/>	
TOTAL		\$3117 00
APPROP.		4000 00
		<hr/>
SURPLUS		\$883 00

AUTO PERMITS

Allan S. Kenneson	\$1281 70	
	<hr/>	
TOTAL		\$1281 70

HEALTH DEPARTMENT

Edwin C. Remick	\$63 05	
Carroll County Mental Health Service	525 00	

Alexander H. Chapman	600 00	
Memorial Hospital	150 00	
Lakes Region Hospital	150 00	
Huggins Hospital	150 00	
Tamworth Community Nurse Assoc.	1500 00	
	<hr/>	
TOTAL		\$3138 05
APPROP.		3225 00
		<hr/>
SURPLUS		\$ 86 95

FIRE TRAILS

Expended	\$ -0-	
	<hr/>	
APPROP.		\$25 00
		<hr/>
SURPLUS		\$25 00

VITALS

Estella M. White (Registrar)	\$ 90	
	<hr/>	
TOTAL		\$ 90
APPROP.		10 00
		<hr/>
SURPLUS		\$9 10

TOWN DUMP

Pike Perkins	\$2242 02
John Gammon	335 00
Emery Roberts	156 76
John Roberts	18 96
N. H. State Treas.	89 70
Ritchie Eldridge	36 02
Richard Streeter	36 02
John Cook, Sr.	54 40

Bernard Frost	17 06	
Chester Anthony	28 70	
Carl Kane	18 96	
		<hr/>
TOTAL		\$3033 60
APPROP.		2500 00
INCOME		70 00
		<hr/>
OVERDRAFT		\$463 60

SUMMER HIGHWAYS

Emery Roberts	\$7,038 15
Treas. State of N. H. (Overdraft for Hollow Hill Rd.)	1,284 63
Ritchie Eldridge	1,872 29
Richard Streeter	1,901 27
Carroll County Trust Co.	326 60
Carl Kane	53 38
Frank Drew	9 48
Charles Aspinall	9 60
John Roberts	811 25
Tilton Sand & Gravel	726 40
John Gammon	283 98
John Cook, Sr.	239 50
Carroll County Independent	23 00
Tamworth Oil, Inc.	95 52
Everett Davis	40 25
R & D Garage	46 66
Evans Construction	147 80
Morton Machine Co.	24 00
Raymond Davis	25 00
Elliott Bros. Garages, Inc.	102 55
Chester Davis	350 00
Chadwick - BaRoss, Inc.	81 04
Conway Supply Co.	29 92
Merrimack Farmers Exch.	550 50
Randall Hayford	789 15

Peirce Oil Co.	344 00	
N. H. State Treas.	232 46	
Remick Bros.	89 45	
Ambrose Bros., Inc.	413 30	
Internal Revenue Service	621 92	
Rines Garage, Inc.	2 69	
		<hr/>
TOTAL		\$18,565 74
APPROP.		20,000 00
Income		364 40
		<hr/>
SURPLUS		\$1,798 66

WINTER HIGHWAY AND DOOR YARDS

Emery Roberts	\$11,938 54
John Cook, Sr.	4,796 65
Everett Davis	4,452 40
John Hidden, Sr.	2,540 65
Evans Construction	2,314 95
Ritchie Eldridge	2,075 86
Richard Streeter	1,943 96
Carl Kane	319 48
John Gammon	1,483 49
Donald Hutchins	866 20
Dannie Wasson	744 20
Philip Stone	536 80
Charles Norcross	427 00
Charles Carr	786 74
John Roberts	736 19
Frank Plummer	446 56
International Salt Co.	1,525 42
Raymond Marsh	1,220 75
Raymond Davis	402 60
Dennis Hurd	442 25
N. H. State Treas.	452 40
Internal Revenue Service	285 20
Ronald Berry	175 07

Raymond Plummer	203 32
Tamworth Oil Co.	239 63
Elliott Bros. Garages, Inc.	131 90
Kennett Company	511 50
Randall Hayford	18 96
Douglas Hoch	268 40
R & D Garage	32 42
John Hidden, Jr.	18 96
Vincent Cook	131 86
Thomas Weare	19 20
Alphonzo Brown	18 00
Elmer Cummings	302 50
Everett Chase	17 06
Chadwick - BaRoss Inc.	79 16
John Connare, Inc.	17 50
Allen Cook	39 99
R. C. Hazeltine Co., Inc.	304 52
Wayne Webster	14 93
Carroll County Trust Co.	587 10
Merton Moody	13 86
Howard Grace	69 30
Ossipee Auto Parts	16 42
Robert Streeter	155 35
John Cook, Jr.	65 92
Reginald Lyman	29 60
Douglas Welch	85 23
B - B Chain Co.	76 80
N. H. Explosives & Mach. Corp.	103 80
Philius Chase	19 20
Robert Kimball	21 03
Bruce Robinson	52 45
Dennis Johnson	16 40
Robert Harmon	6 10

Scott Aspinall	2 13	
Larry Davis	38 39	
		<hr/>
TOTAL		\$44,642 25
APPROP.		30,000 00
		<hr/>
OVERDRAFT		\$14,642 25
No Income on Winter		

TOWN ROAD AID

Treas. State of N. H.	\$1253 12	
Carl Kane	103 46	
Emery Roberts	726 65	
John Gammon	379 79	
Ritchie Eldridge	557 40	
John Roberts	378 68	
Richard Streeter	511 72	
Randall Hayford	494 10	
		<hr/>
TOTAL		\$4404 92
REIMBURSEMENT FROM STATE		3649 01
		<hr/>
OVERDRAFT		\$755 91

STREET LIGHTING

Public Service Co.	\$2518 59	
		<hr/>
TOTAL		\$2518 59
APPROP.		2650 00
		<hr/>
SURPLUS		\$131 41

GENERAL HIGHWAY

R & D Garage	\$ 10 68
Public Service Co.	131 36
N. H. Explosives & Mach. Corp.	63 48

Elliott Bros. Garages. Inc.	74 62	
R. C. Hazelton Co., Inc.	528 39	
R. H. Smith Co.	13 09	
Ossipee Auto Parts	35 25	
Remick Bros.	2 36	
Carroll County Independent	8 70	
Conway Supply Co.	66 28	
Chadwick Ba-Ross, Inc.	363 44	
Holmes Transportation	6 70	
Sanel Anto Parts, Inc.	7 20	
Rice's Inc.	32 38	
Bailey's	7 20	
		<hr/>
TOTAL		\$1351 13
APPROP.		2000 00
		<hr/>
SURPLUS		\$648 87

LIBRARY

Cook Memorial Library	\$2100 00	
Percy T. Olton, Treas.	460 17	
		<hr/>
TOTAL		\$2560 17
APPROP.		2600 00
		<hr/>
SURPLUS		\$ 39 83

OLD AGE ASSISTANCE

Treas. State of N. H.	\$773 32	
		<hr/>
TOTAL		\$ 773 32
APPROP.		4000 00
		<hr/>
SURPLUS		\$3226 68

TOWN POOR

Emery Roberts	\$88 60	
Ritchie Eldridge	56 17	
Frank Plummer	6 40	
Robert Streeter	3 00	
John Gammon	22 73	
Richard Streeter	54 04	
Tamworth Oil Co.	99 81	
John Roberts	39 11	
Lords Funeral Home	250 00	
Memorial Hospital	62 25	
Edwin C. Remick	7 00	
	<hr/>	
TOTAL		\$ 689 11
APPROP.		3000 00
		<hr/>
SURPLUS		\$2310 89

MEMORIAL DAY

Eagle Flag Co., Inc.	\$30 50	
	<hr/>	
TOTAL		\$30 50
APPROP.		35 00
		<hr/>
SURPLUS		\$ 4 50

SOLDIERS' AID

Remick Bros.	\$160 00	
Edwin C. Remick	21 00	
	<hr/>	
TOTAL		\$181 00
INCOME		21 00
APPROP.		600 00
		<hr/>
SURPLUS		\$440 00

RECREATION

Tamworth Outing Club	\$400 00	
Mona Hanson, Treas. (Red Cross Swimming)	1200 00	
	<hr/>	
TOTAL		\$1600 00
APPROP.		\$1600 00
		<hr/>
		-0-

SUMMER ENRICHMENT PROGRAM

(Special)	\$1750 00	
	<hr/>	
TOTAL		\$1750 00
APPROP.		1750 00
		<hr/>
		- 0 -

AID TO PERMANENTLY & TOTALLY DISABLED

Expended	\$ -0-	
APPROP.		\$1500 00
		<hr/>
SURPLUS		\$1500 00

CEMETERIES

Raymond Gardner, Treas.	\$1500 00	
	<hr/>	
TOTAL		\$1500 00
APPROP.		\$1000 00
GIFT		500 00
		<hr/>
		-0-

DAMAGES & LEGAL EXPENSES

Charles T. Gallagher	\$50 00	
		<hr/>
TOTAL		\$ 50 00
APPROP.		200 00
		<hr/>
SURPLUS		\$150 00

TAXES BOUGHT BY TOWN

Discounts, Abatements & Refunds	\$ 714 36	
Taxes Bought by Town	7840 95	
Resident Taxes Paid Treas. State of N. H.	1713 15	

SOCIAL SECURITY

Treas. State of N. H.	\$1602 61	
		<hr/>
TOTAL		\$1602 61
APPROP.		2000 00
		<hr/>
SURPLUS		\$397 39

INTEREST

Carroll County Trust Co.	\$1775 84	
		<hr/>
TOTAL		\$1775 84
APPROP.		2921 67
		<hr/>
SURPLUS		\$1145 83

NEW BRIDGE (STATE AID)

Dept. Public Works & Highway	\$22,497 14	
		<hr/>
TOTAL		\$22,497 14
1971 APPROP.		30,000 00
1972 APPROP.		14,988 28
Due State		22,497 14
		<hr/>
OVERDRAFT		\$6 00

PAYMENTS MADE FOR TAMWORTH FOUNDATION

A. H. Rice Co.	\$ 95 00
Percy T. Olton, Treas.	1500 00
Tamworth Summer Enrichment	500 00
Tamworth Outing Club	450 00
Red Cross Swimming	200 00
Baseball Equipment	200 00
Little League Field	1500 00
Pre-School	4000 00
Rescue Squad	500 00
Conservation Committee	500 00
Special Project VNA	100 00
Tamworth School Library	100 00
Tamworth Cook Library	200 00
	<hr/>
	\$9845 00

PAYMENTS TO TAMWORTH SCHOOL DISTRICT

Tamworth School Treas.	\$232 089 72
For School Years 1968 & 1969 - 1969	
&1970 To Balance School	
Books	10,957 95
	<hr/>
TOTAL PAID IN 1972	\$243,047 67

TARRING SPECIAL

N. H. BITUMINOUS Co.	\$3,403 67
Emery Roberts	406 27
Ritchie Eldridge	41 03
Richard Streeter	46 24
Randall Hayford	45 03
Paul Hutchins	44 73
John Roberts	36 79
John Cook, Sr.	73 10
Everett Davis	249 10
Evans Const.	272 00

Almon Evans, Jr.	119 00	
Town of Sandwich	153 00	
Kennett Corp.	100 80	
	<hr/>	
TOTAL		\$4,990 76
APPROP.		6,000 00
		<hr/>
SURPLUS		\$1,009 24

DRY HYDRANT SPECIAL

Tamworth Fire Dept. Treas.	\$500 00	
	<hr/>	
TOTAL		\$500 00
APPROP.		500 00
		<hr/>
		-0-

TAMWORTH RESQUE SQUAD

	\$2000 00	
	<hr/>	
TOTAL		\$2000 00
APPROP.		2000 00
		<hr/>
		-0-

PERAMBULATION

Expended	\$ -0-	
APPROP.		\$500 00
SURPLUS		\$500 00

CONSERVATION COMMITTEE

	\$500 00	
	<hr/>	
TOTAL		\$500 00
APPROP.		500 00
		<hr/>
		-0-

BOND & DEBT RETIREMENT TAX

Treas. State of N. H.		\$665 27
-----------------------	--	----------

GRADER SNOW PLOW

R. C. Hazelton Co., Inc.	\$1495 00	
	<hr/>	
TOTAL		\$1495 00
APPROP.		1495 00
		<hr/>
		-0-

NEW TOWN OFFICES

Bud Murphy & Sons	\$ 217 00	
Remick Bros.	9 70	
Donald Colcord	649 68	
Evans Construction	250 90	
Ames & Damon	16,620 72	
Wilbur Smith	2,803 52	
	<hr/>	
TOTAL		\$20,551 52
Reimbursement from Tam. Foundation		27,552 59
		<hr/>
SURPLUS		\$7,001 07
Amount due from 1971 Report		9,666 48
Due from Foundation		2,665 41

TEMPORARY LOANS (paid)

	Principal	Interest
Carroll County Trust Co.	\$40,000 00	\$854 17

LONG TERM NOTES (paid)

	Principal	Interest
Carroll County Trust Co. - Fire Truck	\$3,333 33	\$366 67
Carroll County Trust Co. - Grader	6,166 66	555 00

PAYMENTS TO CAPITAL RESERVE FUNDS

Raymond Gardner, Trustee		
Fire Engine	\$2,000 00	
Dump	1,000 00	
	<hr/>	
TOTAL		\$3,000 00
APPROP.		3,000 00
		<hr/>
		-0-

STATEMENT OF BONDED DEBT

	Principal	Interest
Fire Engine Note		
Year 1973	\$3,333 34	\$183 33
Grader Note		
Year 1973	6,166 66	277 50
School Note		
Year 1973	7,000 00	
Last Payment on School Note is in 1975.		

COUNTY TAX

Carroll County Treas.	\$16,870 54	
	<hr/>	
TOTAL		\$16,870 54
APPROP.		17,000 00
		<hr/>
SURPLUS		\$129 46

PLANNING BOARD

Balance January 1, 1972	\$2,973 30
A. S. C. S.	81 00
Mrs. David Bowles	184 75
Carroll County Conservation Comm.	85 00

U. S. D. A. Soil Conservation Comm.	14 00	
Registry of Deeds	3 00	
	<hr/>	
TOTAL		\$ 367 75
		<hr/>
Balance		2,605 55
Income		15 00
		<hr/>
Balance		\$2,620 55

TOWN OF TAMWORTH FIRE DEPARTMENT

Receipts:

Town Appropriation	\$5,000	00
Dry Hydrants & Water Holes	50	00
Forest Fires or Equipment	1,912	88
Donations	22	00
Reimbursements for Dry Hydrants from U. S. D. A.	370	60
Reimbursement from Howe Fire Apparatus for Engine # 2 Tank Repairs	183	00
Tamworth Firemen's Club Donation for Dry Hydrants & Water Holes	500	00
Credit Check from Bailey's Auto Supply	9	35
Total		\$8,497 83

Expenditures:

Deficit from 1971	\$ 18	57
Telephone & Red Network	566	64
Heat	886	18
Lights	255	75
Gas, Oil & Repairs	746	10
New Equipment	2,176	03
Misc.	318	74
Dry Hydrants & Water Holes	1,380	22
Fire School	25	00
Insurance (So. Tamworth)	52	00
Water (Tamworth)	18	00
Total		\$6,443 23
Balance 12/31/72		\$2,054 60

DAVID A. BOWLES
Treasurer

REPORT OF TAMWORTH FIRE DEPARTMENT

Constant effort at improvement in 1972 have increased the effectiveness of the Department.

The addition of dry hydrants and creations of fire ponds have made water more available in many places.

Our Call system has been improved with Plectron receivers for more firemen. And two more trucks have 2-way radios.

Training sessions have been attended by several men to make more efficient methods of fire control. And extra drivers have taken driving tests and obtained their licenses.

We welcome all interested men to join the Department as this gives us more courage at all hours. Remember this is your town and your Department which protects your home and your neighbors.

This past year there were only 16 calls recorded.

5 Structural fires

4 Brush fires

1 Pole line fire

2 Chimney fires

1 Automobile fire

2 Accidents

1 Search & Rescue

Two of these were mutual aid where we assisted other departments.

You are urged to look over your premises for possible hazard situations which if corrected may prevent you from having a bad fire.

CHARLES W. REMICK
Chief

**TAMWORTH FIREMEN'S CLUB
TREASURER'S REPORT**

January 1, 1972 to December 31, 1972

RECEIPTS

Balance on Hand 12/31/71	\$	333 73
Membership Dues		24 00
Sale of Badges and Misc.		30 78
Auction Income and Donations		1825 25
Tamworth Rescue Squad - Repayment of Loan for Mutual Aid Radio - 1st		200 00
Transfer from Savings Account		1100 00
		\$3513 76

EXPENSES

Anniversary Gift Hubert Hartwell	\$	10 00
Mutual Aid Radio for Rescue Squad Truck - Loan		620 00
Auction Expenses		308 59
Mirrors for Engine # 3 - Ossipee Auto Parts		45 72
Community Christmas Tree - Tamworth		25 00
Dry Hydrant Expenses for 1971		499 25
Dry Hydrant Expenses for 1972		500 00
Miscellaneous Expenses		52 79
		\$2061 35

Balance on Hand 12/31/72		\$1452 41
--------------------------	--	-----------

The above is true and correct to the best of my knowledge:

Respectfully Submitted
DEAN W. NIXON
Treasurer

REPORT OF THE FOREST FIRE WARDEN AND DISTRICT CHIEF

In New Hampshire, forest fire control is a cooperative State-town program. The Town Forest Fire Warden, appointed by the Director, Division of Resources Development upon recommendation of the Selectmen and the State's District Forest Fire Chief is responsible for fire suppression and other related duties. The State shares equally with the town in the cost of most forest fires, except illegal and careless fires, which are charged to the responsible party. The State further provides fire detection services, prevention programs, fire training for town wardens and crews, and back up equipment for fire suppression .

By authority of the State, the Town Forest Fire Warden controls all outside burning in his town except backyard cooking fires. Any person wishing to kindle a fire when the ground is not covered with snow must obtain a fire permit free of cost, from the Town Forest Fire Warden. No permits will be issued for fires between 9:00 A. M. and 5:00 P. M. unless it is raining, except for commercial purposes.

Please be careful when using fire, remember it can be an extremely useful tool when under control but once allowed to run wild it can become a disastrous and devastating force. Only you can prevent a forest fire.

Number of fires reported and acres burned — 1972 season:

	fires	acres burned
State	410	361
District	36	10 $\frac{1}{4}$
Town	2	2 $\frac{1}{4}$

District Chief
Hubert C. Hartwell, Jr.

Forest Fire Warden
Earle H. Remick

REPORT OF THE TAMWORTH RESCUE SQUAD 1972

During our first year of active service we responded to a great number of calls.

The following is a break down of our runs.

Type:	Number:	Fatalities Resulting:
Auto Accidents	19	6
Auto - Pedestrian	1	1
Fires	14	
Household Accidents	3	
Lost Persons	4	
Medical Emergencies	16	2
Other Accidents	9	
Dry Runs and False Alarms	5	
TOTALS	71	9
Total Number of Patients Treated	58	

The number of calls seems to indicate the need for the rescue squads service, it can survive only with your help, your continued support is greatly appreciated.

Respectfully Submitted,
RANDY HAYFORD
Squad Leader

ANNUAL REPORT

THE TAMWORTH PLANNING BOARD

Activities of the Tamworth Planning Board have broadened considerably this past year. Ever mindful of its purpose - the health and welfare of the people and the orderly development of Tamworth - ten regular meetings, one special meeting, and one hearing for abutters to a proposed subdivision area have been held to date.

In the area of subdivisions the Board has been active in reviewing developers proposals, in guiding others as to correct procedure, and in honoring the requests of those wishing to procure copies of the Tamworth subdivision regulations. The hearing for abutters proved to be a pleasant and enlightening evening. After due consideration some subdivisions were approved - others discouraged.

A soils map, wet land and 15% and over slope map have been prepared for Tamworth by the Soil Conservation Service in Conway. These maps are valuable in determining the best use of land as questions arise.

Believing that Tamworth can be better served by joining the Lakes Region Planning Commission, application for transfer from the North Country was made to Mr. Alexander Taft, the Governor's Office in Concord. In this the Planning Board was supported by the Selectmen, the Conservation Commission and the Solid Waste Disposal Committee. Approval has been granted. It is important that Tamworth contribute its fair share to the Commission, as other towns are doing, in order that it may reap full benefit from this worth while source.

The subdivision regulations are being revised to more fully meet the requirements of Tamworth citizens.

The Tamworth Planning Board was represented at the following meetings: One called by Mr. Robert Whitaker of the Dept. of Public Works and Highways concerning

a 12' widening of Rt. 25 from West Ossipee to Whittier: a special meeting of the Tamworth Conservation Commission: Annual Public Meeting of Carroll County Conservation District: Chocorua Lake Association Annual Meeting: Tamworth Summer Town Meeting: Public Hearing on the widening of Gardner Hill Road for school bus travel: a special meeting of the Selectmen, School and Planning Board members of five towns, called by the Ossipee Planning Board to explore the potential of present and future school facilities.

Regular meetings are held at the Town House, fourth Wednesday each month at 7:30 p. m. You are welcome to attend.

Respectfully submitted,
MARION I. SPAULDING
Chairman

Members of the Board
KENNETH E. WIGGIN, Selectmens' Representative
ELVA BICKFORD
NATHAN H. HUGHES
LILIAN McGREW
JOHN F. DAMON
FRANCIS G. CLEVELAND

TAMWORTH CONSERVATION COMMISSION REPORT

As this report is being typed at the end of January The Conservation Plan for the town of Tamworth is finished and is at the printers. We wish to acknowledge publicly our gratitude to the designer of the cover, Don Turner, of Wonalancet, and to the cartographer, Robert Dustin, of Sandwich, who drew the maps for The Plan. Without the generosity of The Tamworth Foundation we would have been hard pressed to find the funds to have The Plan printed and the seven members of the Commission never cease to be appreciative of The Foundation's continuing support of our projects.

The wetlands map of the Town is complete. It is in the Town Selectmen's office and is being used by the Planning Board. This map was made for the Town by the Soil Conservation Service and will be in constant use as an addendum to The Conservation Plan begins to be drawn up by several Commission members and the newly formed addendum committee which includes members at large from the Town. By State law, each commission must inventory the wetlands of the town it serves.

Two fine gifts of land were made to the Commission in the autumn of 1972. The first, called the Kennett Triangle, consists of $6\frac{3}{4}$ acres which are on either side of The Chinook Trail. The Kennett Company by donating this land to the Conservation Commission has assured an unspoiled "forever wild" stretch in The Big Pines Natural Area along either side of this road by Swift River.

The second piece of property of 9.3 acres is off the Jeffers Woods Road in South Tamworth and is a gift of the late Alice Thompson and her husband, Charles. To be known as "The Bearcamp Natural Area" it contains 1650 feet of river frontage along the Bearcamp. In accordance with the wishes of the donors as well as the Commission members this tract will remain an undisturbed reserve.

Seventy tiny trees, made available as part of the State's Arbor Day program, were planted in the Commission's "nursery" - a field loaned by John Hidden - on May 6th. When they are larger they will be planted throughout the Town under the Commission's shade tree program. Both coniferous and deciduous trees were included.

The quite large maple sapling in South Tamworth Village planted by the Commission several years ago died and was removed, roots and all, by John Hidden. It is hoped to try planting a clump of birch trees, which are salt resistant, in the same place in the spring.

Five field trips open to anyone were held in the summer and fall in some of the different areas managed by the Commission. By far the most colorful as well as the best attended one was carried out by canoes and a row boat on Jackman Pond, August 12th. This flotilla was led by Prof. Edward Flaccus of Bennington College to whom we are most grateful. The second largest trip in attendance was one of two led by Herbert Damon, whom we also wish to thank warmly, into The Black Spruce Ponds Reserve. Few people came on the autumn trips. This was disappointing to Commission members as they were asked for specifically by residents of the Town whose summer duties kept them from joining the earlier field trips. Perhaps the fall walks should be discontinued unless there is an increase in attendance.

The Commission members are indebted to the Tamworth Garden Club members who industriously completed the "Lazy Walker's Trail" in The Big Pines Natural Area. This is a short "loop" path which starts beneath the Big Pines Area hanging sign on the Chinook Trail and goes to the footbridge across Swift River. It is a "self-guiding" nature trail and the Commission is the recipient of a handsome, weatherproofed box made and donated by Wallace Card of South Tamworth in which to keep the mimeographed guides to the trail.

The Commission members are pleased that all town roads were designated scenic roads at Town Meeting in 1972.

Commission Chairman, Peg King, spoke at Summer Town Meeting in August and two other Commission members joined her at the State Highway Department hearing on widening Route 25 on May 17th. These three members also attended the Gardner Hill Road hearing in October - the first test of the Scenic Roads law in Tamworth.

Peg King, a member "ex officio", of The Chocorua Lake Foundation attended the meetings of this farsighted and dedicated group with whom we are proud to work as closely as possible.

Four Conservation Commission members from Tamworth went to the all day annual Association of New Hampshire Conservation Commissions meeting on November 5th this year held in Conway.

The Commission supported the Planning Board in its belief that the conservation interests of Tamworth would best be served if the Town transferred from the North Country Regional Planning Commission to the Lakes Region Planning Commission.

A "No Shooting of Bottles" sign was put up this past autumn in the gravel pit adjacent to Jackman Pond.

The Commission members are looking forward - as our Commission begins its seventh year - to involving more members of the community in its newly formed various committees about which more will be written in next year's report.

SALLY GALLAGHER
Secretary for The Tamworth
Conservation Commission

PEG KING, Chairman
BETTY STEELE, Vice-Chairman
PAULINE CRANE, Treasurer

JOHN HIDDEN
PERCY OLTON
RED PERKINS

TREASURER'S REPORT
TAMWORTH CONSERVATION COMMISSION
1972

Bank Balance January 1, 1972	\$992 74	
Receipts:		
Town Appropriation	500 00	
Tamworth Foundation	500 00	
Interest	57 54	
		\$2,050 28
Expenditures:		
State Dues	\$ 35 00	
Cash	15 00	
Mimeographing - M. Gotshall	16 56	
Mimeographing - M. Gotshall	17 17	
Don Turner - Art Work	30 00	
Maps	140 00	
		\$253 73
Bank Balance		\$1,796 55
Cash	\$15 00	
Spent		
Secretary's Supplies	\$6 00	
For Plan - Paper	3 62	
Postage	1 00	
		\$10.62
Cash Balance		\$4 38

Bank Balance Divided as follows:

Land Acquisition Fund	\$1,032 01
Conservation Plan Fund (to be printed)	679 96
	<hr/>
Total	\$1,711 97
Balance General Fund December 31, 1972	84 58
	<hr/>
Bank Balance December 31, 1972	\$1,796 55

PAULINE W. CRANE
Treasurer

**TAMWORTH COMMUNITY NURSE ASSOCIATION
ANNUAL REPORT 1972**

Balance on hand Jan. 1, 1972 \$5,442 03

RECEIPTS

Town Appropriation	\$1500 00	
Whittemore Estate	8775 63	
Fund Drive	2510 00	
Sale of Tamworth Maps	24 00	
Unsolicited Contributions	238 50	
Reimbursement	13 50	
Interest - Savings Accounts	1373 12	
		\$14,434 75

EXPENDITURES

Salaries	\$8,503 99	
Taxes	429 15	
Car	652 51	
Telephone	432 85	
Insurance	94 00	
Nursing supplies and equipment	168 48	
Payment for next car	700 00	
Psychological testing	350 00	
Dental Program	500 00	
Miscellaneous	31 80	
Office supplies and postage	58 01	
		\$11,920 79
Total Expenditures		\$11,920 79
Excess of Receipts over Expenditures		2,513 96
		\$14,434 75

TAMWORTH COMMUNITY NURSE — 1972

Total Nursing Visits	1666
Total Patients using Nursing Service	49
Children Services	
Babies under 28 days	5
Babies 1 Month to 1 Year	7
Children 1 - 4 Years	5
Children 5 - 19 Years	25
Hearing Tests - Pre-School	63
Visual Acuity - Pre-school	63
Pre-school Dental Visit	15
Immunization Clinics —	
Jan., Feb., Dec.	
Pre-school Children Attending	19
Pupils	19
Adults Service	
Ante-partum and Post Partum Visits	7
Health Promotion	170
Disease Control	1487
Emergency Transportation to a Doctor	1
Conferences	20
Assisted at:	
School Physicals at Memorial Hospital, North Conway	
Meetings and Conferences Attended as Part of Duty:	
Homemakers Home Health Aides - Concord	
Mental Health Meeting - Wolfeboro	
Homemakers Home Health Aides - Prince Room, Whittier	
Arthritis Workshop and Program - Portsmouth	
Welfare Office Meeting - Conway	
Project Outreach - Conway	
My thanks to Eleanor Homeyer, R. N. who covered the nursing service for me during my vacation.	

Respectfully submitted,
VIRGINIA W. DAMON, R. N.

FINANCIAL REPORT
TAMWORTH BRANCH AMERICAN RED CROSS
1972

WHITE LAKE WATER SAFETY PROGRAM

— DR. —

Town Appropriation	\$1200 00	
Tamworth Foundation	200 00	
	_____	\$1400 00

— CR. —

Transportation	\$658 90	
Instruction (in part)	741 10	
	_____	\$1400 00
Actual Cost of Program		
Transportation	\$658 90	
Instruction	845 40	
	_____	\$1504 30

The difference of \$104.30 was furnished by Tamworth Branch and Conway Chapter - A R C

MONA L. HANSON
Treasurer

TAMWORTH OUTING CLUB

The Tamworth Outing Club offers many varied events throughout the year to provide recreational interest for everyone.

Spring ushers in the Fishing Derby for all children, 16 years old and under with prizes being awarded to the winning anglers.

At the same time, the school children are encouraged to enter a poster contest depicting water conservation.

This past summer the Tamworth Little League Team took to the ball field. Under the able coaching of Whip Farnum, who always gives so generously of his time and knowledge, the boys stood third in the final standings. This program has grown so popular here in town that a farm team system has been organized with Ken Johnson and Ed Sondoiz coaching.

Square Dances were sponsored bi-weekly throughout the summer at Stafford's in-the-Field.

The Trap Shoot was held in September. There were so many participants the second week that the shoot lasted well into dusk.

The Rifle Shoot was to be held in October, but did not fare as well. After three postponements because of rain, sleet and bitter cold, and snow, it was cancelled until next year.

The Christmas Tree lights were lengthened and repaired and again hung on the Kenneth A. Brett Memorial Tree in the Village, providing a beautiful and tranquil sight for all of us fortunate enough to live within view of the tree.

The ice rink in the Village was flooded, courtesy of the Tamworth Fire Department. It has been well used by old and young alike. Unfortunately, the warm weather in Janu-

ary and the beginning of February spoiled the skating somewhat, but there's still lots of winter left to try out those Christmas skates.

The New England Sled Dog Club's opening race was held this year New Year's weekend on Chocorua Lake. In spite of bad weather again, there was a goodly amount of doggers and spectators alike. This time consuming event is just not possible without the hard work put in by members and non-members alike, and is certainly appreciated by all the participants.

Each winter the T. O. C. arranges for Thursday afternoon ski lessons and transportation to and from the Kenneth A. Brett School to Mt. Whittier for any child that wishes to participate. In connection with this program for the school children, a ski repair night was held previously where the ski's are checked out and repaired or replaced by new ones and then issued to the children at the extremely nominal cost of 25¢ a season.

In addition to this school program the Outing Club defrays the cost of a season pass at either Mt. Whittier or Mt. Cranmore for any school-age child living year around in Tamworth.

We of the Tamworth Outing Club would like to take this opportunity to thank all its loyal supporters who give so generously of their time, talent, and finances when asked, and especially the Tamworth Foundation without whom our recreational programs and activities would not be possible.

NATHAN H. HUGHES
President 1972-73

TAMWORTH OUTING CLUB

TREASURER'S REPORT

September 1, 1971 to to August 31, 1972

	Income	Expense
Balance Sept. 1, 1971	\$ 360 90	
Tamworth Foundation	450 00	
Town Appropriation	400 00	
Membership & Donations	636 00	
Shoots	163 00	\$ 194 88
Sled Dog Race	1,244 61	1,197 85
Junior Baseball		203 80
Square Dances	541 55	341 53
Tennis Tournament	58 00	35 60
Ski Program		942 35
Fish Derby		55 00
Environmental Poster Contest		41 28
Town Christmas Tree Lights		114 36
Skating Rink		14 58
Miscellaneous		17 78
	<hr/>	
	\$3,854 06	\$3,159 01
	3,159 01	
	<hr/>	
Balance August 31, 1972	\$ 695 05	

STANLEY B. COVILLE
Treasurer

COOK MEMORIAL LIBRARY

During 1972 Mrs. Marilyn Evans, our librarian for over two years, resigned and Mrs. Jean Ulitz took over at the beginning of November.

Circulation figures for the year show a marked decrease in attendance and books borrowed - with a total of 2726 books issued to 1988 adults and children. As with other organizations and businesses in Tamworth, we were adversely affected by the bridge construction work and realize that is the main reason for the decline in attendance.

Our sincere thanks go to the Friends of the Library for the very thorough sprucing up of the interior of the building in the Spring and for painting the front entrance hall. We are again indebted to our cataloguing committee for their unending labor of love. We are grateful also for the contribution from the Tamworth Foundation. My special thanks go to the donor of the fine typewriter - one of the most useful and practical of library tools.

The Garden Club improved the outward appearance of our library with arrangements in the window boxes of colorful plants in the summer and evergreen cuttings in the winter. In addition, at Christmas time, they placed trees to suit everyone's taste - one decorated with food for the birds in the window box, a tree with attractive ornaments in the adult section and a lollipop tree in the children's room.

Your library is participating in "Outreach to Carroll County Shut-Ins". Volunteers now visit and bring cassettes and tapes into the homes of 15 handicapped & house bound residents of Tamworth. In this worthy program the library serves as a record keeper and central depot for receiving and dispersal of the weekly tapes (which cover local news, music, sermons, school programs, town organizations' programs, etc.) for the Tamworth volunteers.

For the visually handicapped our library offers large print books (from the State Bookmobile) and the monthly Enlarged Type Edition of the Readers Digest. Throughout the year, we purchase new books for young and old and we subscribe to various magazines - in addition to the gifts of magazines and books and book memorials. Several times a year the Bookmobile lends a new supply of State books to add to our shelves (for a total of 1536 books last year). The Transition class of the Pre-School obtains books and the Kenneth A. Brett School strengthens their own library by borrowing substantial quantities of books from our library.

On request, the librarian can borrow special books from the State Library for short loan duration. Cook Memorial Library also issues and honors cards for use in member libraries throughout the state as a part of the New Hampshire Statewide Library Card Program.

We are open Wednesday 1:30 to 5:00 P. M. and 7:00 to 9:00 P. M. and Saturday 1:15 to 4:45 P. M. and - during those hours only - our telephone number is 323-7971. Come in and visit your library - we welcome your suggestions and recommendations.

Respectively submitted,
JEAN ULITZ
Librarian

COOK MEMORIAL LIBRARY

Treasurer's Report

For Year Ending December 31, 1972

Balance on hand Jan. 1, 1972		\$740 21
Receipts:		
Town appropriation	\$2100 00	
Tamworth Foundation	200 00	
Mason Trust Fund	48 19	
Donations by individuals	185 00	
Donations for designated purposes	117 67	
Memorial gift	5 00	
Sale of obsolete books	27 90	
Town of Tamworth - painting library	460 17	
Total Receipts		\$3143 93
Expenses:		
Librarians' salaries	\$1225 00	
Social Security	65 00	
Books	483 49	
Utilities (light, heat and water)	82 85	
Supplies and services	27 04	
Custodial services	150 00	
Insurance - Workmen's Compensation	38 00	
Painting outside of library	460 17	
New equipment - typewriter	90 00	
Balance due on Architect's fee	390 00	
Total Expenses		\$3011 55
Transferred to Building Fund		\$200 00
Balance on hand December 31, 1972		\$672 59

COOK MEMORIAL LIBRARY BUILDING FUND

Balance on hand Jan. 1, 1972 \$349 66

Additions:

Tamworth Foundation

(Transfer from operating) \$200 00

Interest credited 21 89

Total additions \$221 89

Balance on hand December 31, 1972 \$571 55

Respectfully submitted,
PERCY T. OLTON, JR.
Treasurer

THE TAMWORTH FOUNDATION

August 1972

To the Tamworth Public:

This thirty fifth report and appeal gives notice also of the Annual Meeting at Runnels Hall on Friday, August 25th, at 4:00 P. M. Our past practice of giving further notice by post-card seems an unnecessary expense, but reminders will appear in local papers. Please make note of the date and please come.

As you know, the nearly finished Town offices in the old Willow Inn opposite Remicks store have been our main current effort. Two handsome rooms by the front door, a small connecting conference room in back, two wash-rooms, and a most splendid vault for documents have been attempted now, change of the upstairs and ell awaiting future plans. Adequate space will exist for the Selectmen and other Town officers and, if it seems best at some future time, for the Village Nurse; our impressive series of Town documents, continuous since the founding, can be kept dry and in order; quiet and privacy will be possible, as was not the case in the old office. The property was given to the Town by Mrs. Harry F. Damon; Steve Damon has been the builder and Will Smith the architect; the State bridge-builder now in Tamworth kindly offers his crane to install the cupola, token of officialdom. Items from a journal kept in the 1880s by the proprietor of the Willow Inn, George E. Gilman, are quoted by Mrs. Harkness in **The Tamworth Narrative** (pp. 144-45): "July 4, 1882, about 100 guests. Professor Jonathan Harrington, Ventriloquist, and Dixon & Watson, Comic Vocalists, performed at the Town Hall. 4 men from Exeter caught 300 trout in 2 days. Van Amburgh Menagerie 44 people in about every room and house in village, 5 in one room, 6 in another. E. C. Mansfield arrived drunk. C. F. Carter arrived sober. About 50, mostly

doctors, quartered everywhere. Granite State Baseball Club 10 players, umpire, and 2 scorers. Centennial Jubilee Singers from Harpers Ferry, West Virginia. Shooting match. Capt. A. E. Wiggins team of 19 defeated by Peter Mitchells team of 17." As Mrs. Harkness notes, Tamworth life in the 1880's was not dull. Nor will it be, we hope and believe, in the 1980's when this renewed building will go on performing its important, if less festive function.

Meanwhile, present Tamworth life enlists extraordinary effort, not least the Pre-School, to which we contributed \$4,000. Though, unlike many States, New Hampshire takes no public concern for education before the first grade, it is arguable that children from quiet back roads need early companionship and guidance quite as much as those from crowded city blocks. Fifteen children attended play school, fifteen kindergarten, and seven a transitional class aiming toward the first grade, the former two groups under Nancy Coville and her helpers, the latter under Donna Whipple. Since the founding of the Pre-School performance in the first grade is described as stronger by all and quite transformed on the part of some who formerly might have had trouble. There are few greater mercies to a child than a confident and happy start, and the effort of the Pre-School is admirable. \$500 went to each of three other causes: the Rescue Squad, the school athletic program, and the Youth Center. A word on each. In the year since its creation the Rescue Squad has acquired a vehicle and considerable first-aid equipment; it averages nearly two calls a week, chiefly to accidents on Route 16 but also the fires and sudden illness. Five younger members took part at their own expense in a course of six weekly classes in first aid offered by the Wolfeboro Hospital. The enterprise, which is in the spirit of the Fire Department, does credit to all concerned and to its originator Preston Chase. The athletic program at the school has taken on new life under the direction of the Rev. Jim Kellett; our gift went for gymnasium equipment; effort is well advanced toward creating a second base-

ball field from the thicket back of the school for the little league and soft ball. Finally, the Youth Center has little as yet to show, but our gift helped obtain a larger sum from the Spaulding-Potter Fund; they have a site and a strong older adviser in Percy Olton; another year should bring forth a building. Familiar repeated appropriations jointly amount to \$1050. went to the Tamworth and school libraries, to the skiing and swimming programs, and for baseball equipment. All these gifts for current use, adding up to over \$6500. represent more than half the Foundations usable income from endowment and contributions (as you know, income from Mrs. Whittemore's bequest, of which the Foundation is Trustee, was specified by her as for the Village Nurse and the Chocorua Library.) Bigger projects like the Selectmen's Office are paid for by savings in the years just before and after, as was done in the case of the Wilson wing at the school, the tennis courts, the baseball field, and the dam of Chocorua Lake. The task is to keep at heart both present and future.

We have been greatly blessed by the several bequests of friends of this town and admirers of this countryside and by the large bequests of Miss Wilson and Mrs.. Whittemore. Tamworth life would be very different without this happy fortune. Please be loyal to the Foundation, which from the first has much depended on annual gifts; please give it your thought and advice. Gifts large and small, which are deductible on federal Income Tax returns, will be gratefully received by Charles T. Gallagher, Treasurer, in Tamworth 03886.

For the Tamworth Foundation,
JOHN H. FINLEY, President
FRANK W. VINCENT, Sec.
CHARLES T. GALLAGHER,
Treasurer

JOAN T. CAVE
EARLE H. REMICK
LEONARD WHEELER

TAMWORTH FOUNDATION

Treasurer's Report

For Year Ending July 31, 1972

Receipts:

Contributions	\$ 2,696 75
Income:	
Cash Reserve	\$ 1,106 47
Common Trust Fund	28,534 80
	\$29,641 27
TOTAL	\$32,338 02

Expenditures:

Administrative expense	\$ 242 89
Wilson Legatee	2,734 52
Tennis Courts	47 38
Town of Tamworth for:	
Tamworth Library	\$ 200 00
Red Cross Swimming Prog.	200 00
Ski instruction	450 00
School Library	100 00
School Baseball Equip.	100 00
School Gym Equipment	500 00
Tamworth Pre-School	4,000 00
Tamworth Rescue Squad	500 00
Teen Center Project	500 00
Tamworth's Art Council	95 00
Town Office Building	23,795 98
	\$30,440 98

Whittemore Fund:

Chocorua Public Library	\$5,187 44
Tamworth Community Nurse Association	8,912 21

\$14,099 65

Runnells Memorial Hall Fund	301 32
Loss on Sale of donated security	8 54

TOTAL	<u>\$47,875 28</u>
-------	--------------------

Balance on Hand July 31, 1972:**Cash:**

Foundation account	\$ 6,393 83
Common Trust Fund Income	161 67
	<u>\$ 6,555 50</u>

Book values of Principal:*

Cash Reserve	\$16,607 33
Common Trust Fund	588,356 45
	<u>\$604,963 78</u>

TOTAL	<u>\$611,519 28</u>
-------	---------------------

Reconciliation:

Balance on hand August 1, 1971	\$627,056 54
Receipts	\$32,338 02
Expenditures	47,875 28
	<u>(15,537 26)</u>

Balance on hand July 31, 1972	\$611,519 28
-------------------------------	--------------

*Market Value may be higher or lower.

Respectfully submitted,
CHARLES T. GALLAGHER
 Treasurer

**THE TAMWORTH FOUNDATION
FINANCIAL REPORT**

1971-1972

Balance, August 1, 1971 \$66 30

INCOME

Tuition	\$1,619 40	
Rummage Sale	414 69	
Bake Sale	60 78	
Tamworth Foundation	4,000 00	
Individual Contributions	1,628 00	
		\$7,722 87

EXPENDITURES

Rent	\$465 00	
Insurance	33 00	
Postage and Printing	63 33	
Equipment	166 93	
Gym	274 85	
Groceries	144 96	
Supplies and Instructional aids	567 14	
Toys	79 40	
Books	83 76	
Conference fees	57 00	
Miscellaneous	16 25	
Transition room supplies	161 66	
Transition room heat	177 58	
Testing	50 00	
Salaries and FICA and U. C. Taxes	5,311 29	
		\$7,652 15
Balance, August 1, 1972		\$137 02

REPORT OF THE SPECIAL HEALTH OFFICER

Town of Tamworth, for the Year of 1972

Construction of new dwellings continued to increase during 1972 at about the same rate as in recent years. This means an addition of some 30 to 35 houses per year.

In only a very few cases were difficulties encountered in obtaining the consent of owners to construct septic systems conforming to State Requirements. As of the end of the year 1972, all of these problem projects had been suitably solved.

In addition to supervising the design of septic systems and inspecting construction, your special health officer was frequently called upon to advise citizens regarding the steps to be taken in obtaining State Permits to sub-divide land. This procedure has caused some difficulties and misunderstandings. When a landowner wishes to divide his land among members of his family, it may seem unfair to compel him to apply to the State for the right to do so. However it must be realized that strict adherence to the law is the only way in which development of unsuitable land can be discouraged. The obtaining of subdivision permits is really not difficult — herely time consuming.

For 7½ years, your special health officer (paid a small annual fee by the town) designed all septic systems and obtained permits for construction. This task became more and more onerous as the numbers of projects increased. In mid 1972, this activity was terminated and citizens were asked to engage their own engineers to make designs. The health officer however, still continued to function as State inspector of construction. This second activity was also terminated at the end of 1972, and my resignation as special health officer became complete as of that date.

In the future I shall be devoting professional attention to a smaller amount of sub-division and septic system

activity, mainly focused on the larger type of project which by law may be performed only by licensed professional engineers.

My 8 years as Special Health Officer has been most rewarding, specifically reflected in the good quality and sanitary performance of some 250 new septic disposal systems constructed in the town — added to which are some 100 repair jobs which were personally supervised. I sincerely hope that the pattern has been set for a continuation of this most important work.

A. H. CHAPMAN PE
Special Health Officer (resigned)
Tamworth, N. H.

REPORT OF THE COMMITTEE ON SOLID WASTE DISPOSAL

Open burning dumps such as Tamworth's will be outlawed by 1975. The Committee on Solid Waste Disposal, authorized by the 1972 town meeting, had hoped to bring an interim report to the 1973 town meeting. However, since no one town the size of Tamworth can possibly cope with this problem on its own, as part of a larger planning area Tamworth can move no faster than the whole.

The Lakes Region Planning Commission has employed a firm of consulting engineers, Metcalf and Eddy, to advise towns in this area. After a thorough survey of the existing facilities, their report is now available and the Tamworth committee hopes to move forward during the months ahead in conjunction with one or more of the adjacent towns to find the best solution for citizens of the area.

Respectfully submitted,
THEODORE BROWNE, Chairman
MILTON AMES
CARL BICKFORD
RAYMOND DAVIS
LILIAN McGREW

REPORT OF THE TRUST FUNDS OF THE TOWN OF TAMWORTH ON DECEMBER 31, 1972

Date of Creation	NAME OF TRUST FUND	HOW INVESTED	New Funds Created					Income During Year			Income Expended During Year	Income Balance End Year
			Balance Principal Beginning Year	Balance Principal End Year	Balance Income Beginning Year	Income During Year	Income Expended During Year					
Oct. 1918	C. T. Mason	Meredith Bk. 37427	\$750 00	\$750 00		\$38 18	\$38 18		\$38 18			
Oct. 1918	C. T. Mason	Cook Library	200 00	200 00		10 00	10 00		10 00			
Apr. 1927	Tilton Heirs etc.	Cook Library	377 94	377 94		22 89	22 89		30 00		\$57 13	
Apr. 1927	Tilton Heirs etc.	Pease Cemetery	30 00	30 00		3 17	3 17				41 85	
May 1927	C. P. Atkinson	Pease Cemetery	200 00	200 00		11 37	11 37		11 37		47 90	
May 1894	Susan Clark	Chocorua Cemetery	100 00	100 00		5 00	5 00		5 00		26 48	
May 1894	Azabab Dorman	Chocorua Cemetery	100 00	100 00		5 00	5 00		5 00		24 44	
May 1896	Flaxon Garnett	Chocorua Cemetery	100 00	100 00		5 00	5 00		5 00		28 72	
May 1894	Nancy Clark	Chocorua Cemetery	50 00	50 00		2 50	2 50		2 50		14 29	
Oct. 1899	John Nickerson	Chocorua Cemetery	100 00	100 00		5 00	5 00		5 00		24 64	
Oct. 1899	Edwin R. Perkins	Chocorua Cemetery	350 00	350 00		17 50	17 50		17 50		23 24	
Feb. 1895	Eizabeth Harmon	Chocorua Cemetery	100 00	100 00		5 00	5 00		5 00		25 66	
Feb. 1898	Maria Ham	Chocorua Cemetery	15 00	15 00		75	75		75		17 79	
Feb. 1898	Hannah S. Marsden	Chocorua Cemetery	15 00	15 00		75	75		75		17 79	
Feb. 1906	C. W. & C. Savage	Chocorua Cemetery	100 00	100 00		5 00	5 00		5 00		21 38	
July 1908	C. B. & M. Hatch	Chocorua Cemetery	75 00	75 00		3 75	3 75		3 75		18 34	
Mar. 1908	Otis G. Hatch	Chocorua Cemetery	50 00	50 00		2 50	2 50		2 50		14 28	
July 1908	James Perkins	Chocorua Cemetery	500 00	500 00		25 00	25 00		25 00		71 95	
July 1909	John Gunnels	Chocorua Cemetery	100 00	100 00		5 00	5 00		5 00		14 24	
June 1927	Susie S. Furness	Chocorua Cemetery	100 00	100 00		5 83	5 83		10 00		9 39	
July 1927	J. Nealley	Nealley Cemetery	101 88	101 88		4 82	4 82		5 00		5 31	
July 1927	John Ranger	Chocorua Cemetery	100 00	100 00		23 04	23 04		10 00		19 86	
Apr. 1927	Albion Blassdell	Chocorua Cemetery	100 00	100 00		11 03	11 03		5 00		11 02	
Oct. 1928	Robert Nickerson	Chocorua Cemetery	100 00	100 00		4 99	4 99		5 00		11 18	
May 1896	E. P. Atkinson	A. Drew for Schools	7809 08	7809 08		401 33	401 33		401 33		401 33	

May 1911	Colburn Lot	Fowlers Mill Cemt.	C. C. Trust 160	75 00	75 00	7 72	3 75	3 75	7 72
May 1908	Azubal Dorman	Gilman Cemetery	C. C. Trust 160	50 00	50 00	5 12	2 50	2 50	5 12
May 1908	Cordella Gilman	Gilman Cemetery	C. C. Trust 160	100 00	100 00	14 24	5 00	5 00	14 24
May 1906	Azubal Dorman	Riverside Cemetery	C. C. Trust 160	50 00	50 00	4 08	2 50	2 50	4 08
Sept. 1927	Pike G. Perkins	Riverside Cemetery	C. C. Trust 160	100 00	100 00	6 08	5 00	5 00	6 08
Sept. 1927	Pike G. Perkins	Riverside Cemetery	C. C. Trust 160	150 00	150 00	6 00	7 50	7 50	6 00
Sept. 1927	Pike G. Perkins et al.	Riverside Cemetery	C. C. Trust 160	1000 00	1000 00	46 10	50 00	50 00	46 10
Sept. 1927	Susan B. Cook	Riverside Cemetery	C. C. Trust 160	100 00	100 00	6 08	5 00	5 00	6 08
Sept. 1914	Matha Sanborn	Riverside Cemetery	C. C. Trust 160	20 00	20 00	12 93	1 00		13 93
Sept. 1914	John Grant	Riverside Cemetery	C. C. Trust 160	5 00	5 00	4 05	25		4 30
Sept. 1918	Sarah O. Mason	Riverside Cemetery	C. C. Trust 160	100 00	100 00	6 08	5 00	5 00	6 08
Sept. 1918	Hubbard Lot J & H	Riverside Cemetery	C. C. Trust 160	100 00	100 00	10 16	5 00	5 00	10 16
Sept. 1918	C. & T. Mason	Riverside Cemetery	Merdith Bk. 37426	750 00	750 00	38 18	38 18	38 18	32 82
Sept. 1918	C. & T. Mason	Riverside Cemetery	C. C. Trust 13528	200 00	200 00	22 56	10 26	10 00	7 90
Jan. 1951	Bachelor Lot	Riverside Cemetery	C. C. Trust 8121	100 00	100 00	7 90	4 85	4 85	7 90
Sept. 1903	Mary E. Felch	Riverside Cemetery	Rochester Sav. 31900	100 00	100 00	10 86	6 14	5 00	12 00
Sept. 1918	Mary H. Remick	Riverside Cemetery	C. C. Trust 9104	100 00	100 00	9 29	4 92	5 00	9 21
Sept. 1921	J. D. Boyden	Stephenson Hill Cemetery	N. H. Savings 88974	200 00	200 00	22 09	11 46	10 00	23 55
Sept. 1923	W. M. Cushing	Town Cemetery	C. C. Trust 160	100 00	100 00	4 62	5 00	5 00	4 62
Sept. 1923	J. Chick Lot	Town Cemetery	C. C. Trust 160	100 00	100 00	5 96	5 00	5 00	5 96
Sept. 1923	F. P. Remick	Town Cemetery	C. C. Trust 160	100 00	100 00	9 70	5 00	5 00	9 70
July 1923	Jewell Lowe	Town Cemetery	Ames Bk. 197310	500 00	500 00	131 97	32 75	32 75	131 97
Oct. 1923	Obed Hall F. W. L.	Town Cemetery	Stafford No. 46898	250 00	250 00	49 92	15 45	15 45	49 92
Oct. 1950	Albert Eastman	Town Cemetery	C. C. Trust 8849	100 00	100 00	19 15	5 62	5 62	19 15
May 1931	Chas. S. Clark	Riverside Cemetery	C. C. Trust 160	100 00	100 00	18 18	5 00	5 00	18 18
May 1930	Chas. Stephenson	Riverside Cemetery	C. C. Trust 160	100 00	100 00	13 04	5 00	5 00	13 04
Nov. 1936	Mary C. Gilman	Town Cemetery	Rochester Bk. 6406	100 00	100 00	22 78	6 26	6 26	22 78
Nov. 1937	Edgar Roberts	Chocorua Cemetery	C. C. Trust 160	100 00	100 00	25 03	5 00	5 00	25 03
June 1938	F. S. & H. Lord	Chocorua Cemetery	Meredith Bk. 1935	200 00	200 00	46 01	12 53	12 52	46 01
June 1938	Israel W. Mayo	Chocorua Cemetery	Meredith Bk. 1936	100 00	100 00	25 31	6 35	6 35	25 31
June 1938	Rand Smith	Chocorua Cemetery	Meredith Bk. 1937	100 00	100 00	25 31	6 35	6 35	25 31
June 1938	Stetson Blaisdell	Chocorua Cemetery	Meredith Bk. 1938	100 00	100 00	25 31	6 35	6 35	25 31
June 1938	J. Everts Merrill	Town Cemetery	Meredith Bk. 1923	800 00	800 00	67 92	44 17	20 00	67 92
Nov. 1939	Joel S. Sanborn	Town Cemetery	Meredith Bk. 1939	515 44	515 44	388 33	46 02	30 00	404 35
Dec. 1939	James Scott	Chocorua Cemetery	Meredith Bk. 3111	25 00	25 00	31 19	2 02		33 21
June 1940	Frank S. Carle	Riverside Cemetery	Meredith Bk. 1919	100 00	100 00	9 65	5 56	5 56	9 65
June 1942	Florslina Carle	Riverside Cemetery	Meredith Bk. 1943	100 00	100 00	12 28	5 70	5 70	12 29

Apr. 1942	George Tewksberry	Chocorna Cemetery	300 00	91 38	19 92	19 42	91 88
Apr. 1942	George Tewksberry	Chocorna Cemetery	600 00	795 67	71 07		803 74
Apr. 1942	John King	Chocorna Cemetery	100 00	21 64	6 17	6 17	21 64
Dec. 1944	S. O. Gilman	C. C. Trust 161	1000 00	208 76	62 10	62 10	208 76
Apr. 1939	Frank B. Stanley	Riverside Cemetery	300 00	67 73	18 70	18 70	67 73
Jan. 1946	Archib Nickerson	Chocorna Cemetery	50 00	58 97	5 25		64 22
Aug. 1946	George Evans	Riverside Cemetery	350 00	81 00	21 94	21 94	81 00
Jan. 1948	Ida L. Packer	Chocorna Cemetery	100 00	9 82	5 56	5 56	9 82
Nov. 1948	Eva W. Roberts	Chocorna Cemetery	200 00	19 27	11 15	11 15	19 27
Nov. 1948	Eva W. Roberts	Chocorna Cemetery	100 00	16 81	5 92	5 92	16 81
Dec. 1948	Blake & Pease Lots	Town Cemetery	400 00	53 50	23 07	23 07	53 50
Dec. 1948	Winifred Alexander	Chocorna Cemetery	200 00	13 90	10 87	10 87	13 90
Dec. 1956	Herbert & Emma Knox	Chocorna Cemetery	500 00	98 37	28 04	28 04	98 37
Aug. 1957	Harry W. Hammond	Chocorna Cemetery	300 00	42 61	15 70	15 70	42 61
May 1939	Annie W. Hammond	Chocorna Cemetery	1000 00	223 71	62 32	62 32	223 71
Sept. 1939	George W. Downs	Riverside Cemetery	200 00	25 56	11 47	11 47	25 56
Dec. 1936	Taylor B. Grant	Chocorna Cemetery	100 00	4 93	4 74	4 74	4 93
Oct. 1960	Joseph H. Towle	Chocorna Cemetery	50 00	24 74	3 41		28 15
Aug. 1961	J. & F. Kinsbury	Chocorna Cemetery	200 00	12 59	9 88	9 88	12 59
Feb. 1961	Floruice Hammond	Chocorna Cemetery	955 84	478 94	65 39		544 33
Nov. 1961	Trustees of Trust Funds	E. & D. Fund	25 00	9 05	1 40		10 45
Dec. 1962	Clarence GH	Chocorna Cemetery	3500 00	1414 71	159 79		1573 50
Feb. 1898	Irene Bekford	Chocorna Neady	200 00	10 92	10 70	10 00	11 62
Aug. 1924	Chas. Bodge	Riverside Cemetery	100 00		5 07	5 07	
Jan. 1965	Harry Taylor	Chocorna Cemetery	300 00	17 04	14 57	15 00	16 61
Aug. 1965	G. C. Weeks	Chocorna Cemetery	25 00	6 95	1 32		8 27
Sept. 1965	Phillip H. Smith	Chocorna Cemetery	300 00	13 67	14 45	15 00	13 12
Sept. 1965	Virgil D. White	Riverside Cemetery	100 00	29	4 33	4 00	82
Dec. 1965	E. Provost & M. Swift	Riverside Cemetery	510 59	34 27	25 16	25 00	34 43
May 1965	M. Antonette Johnson	Chocorna Cemetery	200 00	39	9 37	9 00	76
May 1965	Smith & Mason Lots	Riverside Cemetery	100 00	3 40	5 24	7 00	1 64
May 1967	Wilbur Hobbs	Chocorna Cemetery	100 00	2 33	5 18	5 00	2 57
May 1967	Margaret R. Chase	Chocorna Cemetery	100 00	3 63	5 25	5 00	3 88
Apr. 1968	Harry & Maud Cummings	Chocorna Cemetery	300 00	1 76	15 34	15 00	2 10
Apr. 1968	Eduor B. McCabe	Chocorna Cemetery	200 00	57	10 20	10 00	77
May 1968	Paul Scott Mower	Chocorna Cemetery					

July 1968	Ralph R. & Marion R. Acker	Chocorua Cemetery	200 00	Meredith Bk. 3073	200 00	91	10 20	10 00	1 11
Mar. 1969	Minnie A. Moore	Riverside Cemetery	50 00	Meredith Bk. 36195	50 00	2 58	2 64		5 22
May 1969	Richard A. Bleakney	Chocorua Cemetery	600 00	Meredith Bk. 36312	600 00	14 58	31 27	30 00	15 85
May 1969	Frank E. Garland	Chocorua Cemetery	200 00	Meredith Bk. 36311	200 00	36	10 17	10 00	53
May 1969	Ruth Robertson	Chocorua Cemetery	250 00	Meredith Bk. 37282	250 00	1 48	12 78	12 00	2 26
Oct. 1969	Richard Perkins	Chocorua Cemetery	500 00	C. C. Trust 043	500 00	2 62	25 76	25 00	3 38
Oct. 1969	F. B. & N. B. Robertson	Chocorua Cemetery	50 00	Meredith Bk. 3111	50 00	7 54	3 27		10 84
Dec. 1969	Chas. Chase	Chocorua Cemetery	25 00	Meredith Bk. 3111	25 00	2 03	1 26		3 29
Jan. 1970	Cemetery Road	Town Cemetery	500 00	Meredith Bk. 37386	500 00	47 66	27 87		75 53
July 1970	Roland Currier (Hazle)	Riverside Cemetery	150 00	C. C. Trust 01275	150 00	3 61	7 08	5 00	5 69
Sept. 1970	S. I. & M. R. Bowditch	Chocorua Cemetery	200 00	C. C. Trust 01345	200 00	1 92	9 41	8 00	3 33
Oct. 1970	Hollis D. & Ester Hatch	Chocorua Cemetery	250 00	C. C. Trust 01381	250 00	1 36	11 69	10 00	3 05
Dec. 1970	Capital Reserve	Dump Fund	2000 00	C. C. Trust 073	2000 00	39 31	94 67		133 98
Dec. 1970	Capital Reserve	Fire Dept.	4000 00	C. C. Trust 077	4000 00	78 61	189 03		267 64
Apr. 1971	Eleanor Rines	Chocorua Cemetery	100 00	C. C. Trust 01507	100 00	2 27	4 58	4 00	2 88
May 1971	Lester & Roland Eldridge	Chocorua Cemetery	200 00	C. C. Trust 01548	200 00	14	9 31	6 00	3 45
May 1971	R. McAllister Lloyd	Chocorua Cemetery	500 00	Meredith Bk. 39017	500 00	57	25 47	12 00	14 04
June 1971	Bernard Frost	Chocorua Cemetery	50 00	Meredith Bk. 39123	50 00	1 04	2 58		3 62
June 1971	Carl & Mona Hanson	Chocorua Cemetery	100 00	Meredith Bk. 39174	100 00	2 08	5 17	5 00	2 25
July 1971	Chamberlain Lot	Chocorua Cemetery	150 00	Meredith Bk. 139354	150 00	2 49	7 74	7 00	3 73
July 1971	Edith E. Moore	Chocorua Cemetery	100 00	Meredith Bk. 39355	100 00	1 67	5 14	5 00	1 81
Aug. 1971	Ernest Rowe	Chocorua Cemetery	200 00	C. C. Trust 01706	200 00	1 80	9 32	9 00	2 12
Sept. 1971	Theodore Johnson	Chocorua Cemetery	500 00	Meredith Bk. 139642	500 00	25	25 46	10 00	15 71
Sept. 1971	Martha Nickerson	Chocorua Cemetery	60 00	C. C. Trust 01765	60 00		2 77		2 77
Dec. 1971	Celia McLaughlin	Chocorua Cemetery	100 00	C. C. Trust 01841	100 00		3 76	3 76	
Dec. 1971	Edward Hammond	Chocorua Cemetery	100 00	C. C. Trust 01840	100 00		3 76	3 76	
Feb. 1972	S. Lucy Weeks	Chocorua Cemetery 2		C. C. Trust 095	500 00		18 82	12 00	6 82
July 1972	Emma B. Hainert	Private Cemetery		C. C. Cert. of Deposit	500 00				
Aug. 1972	Marshall Lot	Town Cemetery Ext.		C. C. Trust 2113	500 00		2 12		2 12
Aug. 1972	John McGlone	Chocorua Cemetery		C. C. Trust 2150	200 00		81		81
Aug. 1972	Koob Lot	Chocorua Cemetery		C. C. Trust 2148	200 00		1 55		1 55
Aug. 1972	Helen Cooper Roff Fund	Fowler Mill Cemetery		C. C. Trust 2149	100 00		81		81

This is to certify that we have examined the accounts of the Trustee of Trust Funds and find them correct.

This is to certify that the information contained in this report is complete and correct, to the best of our knowledge and belief.

CHARLES W. REMICK
W. L. SMITH
Auditors of Tamworth

ROGER S. ELLIOTT
RAYMOND B. GARDNER
STEPHEN F. DAMON

Feb. 9 1973

TAMWORTH TRUST FUNDS CASH ACCOUNT 1972

Voucher	Check No.	Date	To	For	Amount	Deposits
1	149	Jan. 1972	Balance			\$2826 48
		May 31	Bernard Frost	Flowers and Proxory Set	\$ 20 00	
2	150	June 5	Checking a/c	Meredith B. B.		109 83
		June 5	Rev. Geo.			
3	151	July 5	Wickersham	Return on Deposit	109 83	
4	152	July 12	Bernard Frost	Cemetery Work	832 50	
5	153	July 12	Elliott Bros.	Cemetery Gas Etc.	18 50	
6	154	July 12	Jesse Shackford	7 yds. Loam	24 50	
7	155	July 12	Art Mason Inc.	Hahn Mower	208 95	
8	156	July 25	C. C. Trust	Deposit Box	5 00	
9	157	Aug. 21	Elliott Bros.	Gas & Oil	7 70	
10	158	Aug. 26	Bernard Frost	Cemetery Work	774 00	
11	159	Oct. 5	Elliott Bros.	Gas Oil Repairs	13 25	
12	160	Nov. 1	Elliott Bros.	Gas Oil Repairs	4 95	
		Nov. 24	Bernard Frost	Cemetery Work	478 55	
		Dec. 30	Tamworth Schools	Int. on A. Drew a/c	401 33	
		Dec. 30	Cook Library	Int. C. & T. Mason	48 18	
		Dec. 30	Trustees of Trust			
			Funds			1000 00
		Dec. 30	Checking a/c	Cemetery Work		947 77
		Dec. 30	Checking a/c	C. C. Trust		523 85
		Dec. 30	Checking a/c	Meredith Bank		50 00
		Dec. 30	Checking a/c	New Hampshire Bank		32 75
		Dec. 30	Checking a/c	Amoskeag Bank		21 26
		Dec. 30	Checking a/c	Rochester Bank		15 45
		Dec. 30	Checking a/c	Straiford Bank		
					\$2947 24	\$5527 39
						2947 24
						\$2580 15

This to to certify that we have examined the accounts and records of the Trustee of Trust Funds and find them correct.

Feb. 9, 1973
CHARLES W. REMICK
W. L. SMITH
 Auditors Town of Tamworth

TAMWORTH SUMMER ENRICHMENT PROGRAM

The TAMWORTH SUMMER ENRICHMENT PROGRAM completed it's fifth summer of activities last year, with registration reaching an all-time high of 135 children.

The Program offered all manner of sports, including the sponsorship of a 13-15 year old baseball team, which completed a 4-3 won-lost record. All kinds of arts and crafts, many special activities including nature hikes, environmental presentations at the Squam Lakes Science Center, bike hikes, and mountain climbing (Chocorua, Paugus, Moat, Osceola, Carrigan, Israel, and Washington) were offered.

The annual picnic to Swift River on the Kancamagus was again a success, with approximately sixty children going.

The program was capped by a multi-arts presentation by the children incorporating bits of drama, music, yoga, and modern dance.

On view in the Kenneth A. Brett School Gym during the last day's festivities were displays of the children's creations and special interests that they had done in the various groups throughout the summer. A large patchwork quilt which was made by the children in arts and crafts was shown. Chances on this quilt were sold and the quilt was subsequently won by Hazel Davis. The children involved in making the quilt voted to have the proceeds of the raffle put aside in a "fund" to buy some type of special arts and crafts supplies for another year.

Once again Dana Steele served as Program Director. The very able staff included Connie Hughes (her 4th year) and Sara Kelley, who brought her many skills and nice way of communicating with children, for the Arts and Crafts group, Nancy Merwin, whose specialty was music,

Sharon Small Broussard (Drama), and Sarah Warner (all sports and trips).

Our volunteers are many, but special mention must go to Dede Cleveland, who offered a modern dance program, and Helen Steele, who introduced Yoga to the Program.

Junior Leaders this year were Steve LaFavore and Laurie Ulitz. They helped any of the senior staff where needed and monitored the use of the telephone and the school building.

In the spring of last year the TAMWORTH SUMMER ENRICHMENT PROGRAM won the first CLARENCE B. SHELLNUT AWARD presented by the New Hampshire Recreation and Park Society and the Office of Community Recreation Service for excellence in a community youth program.

We at T.S.E.P. strive to live up to this award, but could not possibly do so without the continued support of the many parents and friends of the program who contributed in so many different ways. We say thank you and hope you will continue to support us.

DANA STEELE
PROGRAM DIRECTOR

TAMWORTH SUMMER ENRICHMENT PROGRAM, INC.**TREASURER'S REPORT****Year Ending December 31, 1972**

Balance at start of year:

Checking account	\$ 48 82
Savings account	298 65

	\$347 47
--	----------

Receipts:

Town of Tamworth	\$1750 00
New Hampshire Charitable Fund	250 00
Arts Council of Tamworth	50 00
Donations by individuals	1196 00
Raffle of quilt	26 75
Refund on Wkmns Comp. insurance	14 00
Picnic payments	12 45
Interest on savings account	6 69

	\$3305 89
--	-----------

Disbursements:

Salaries of staff	\$2271 40
Program supplies	111 45
Squam Lakes Science Center	20 00
Picnic supplies	16 43
Other expense for program	31 74
Insurance (Liability & Wkmns Comp.)	107 00
Leader training	84 00
Unemployment tax - State of N. H.	45 43
Postage and printing	85 38

Miscellaneous expenses	18 80	
	<hr/>	
Total disbursements		\$2791 63
Balance at end of year:		
Checking account	\$ 56 39	
Savings account	805 34	
	<hr/>	
Total on hand at end of year		\$861 73

Respectfully submitted,
PERCY T. OLTON, JR.,
Treasurer

TAMWORTH TEEN CENTER**Secretary's Report**

Three years ago when the Teen Center was first started, it was hoped that something could be done for the teenagers in our town. Perhaps the town and the teenagers could benefit from a youth organization.

This town does not provide any activities for youths and so most of them must go to other towns for this. This does not need to be, when youthful activities can be supplied in the town.

We have had our ups and downs and yet we haven't given up and we don't want the town to give up on us. We have organized meetings and have regular attendance.

The hope that we will have a permanent place of our own has become a reality, not a dream. There is no unity in this town between organizations and we need it.

Respectfully Submitted,
KATHY F. BAKER
Secretary

TAMWORTH TEEN CENTER

Sponsored by

Tamworth Summer Enrichment Program, Inc.**TREASURER'S REPORT**

Year Ending December 31, 1972

Balance at start of year		\$2731 06
Receipts:		
Spaulding-Potter Trust	\$1500 00	
Tamworth Foundation	500 00	
Individual donations	365 00	
Arts Council of Tamworth	28 00	
Interest credited	198 73	
Total receipts		\$2591 73
Balance at end of year*		\$5322 79

* Savings Account - White Mountain National Bank.

Respectfully submitted,
PERCY T. OLTON, JR.
Treasurer

BIRTHS RECORDED IN THE TOWN OF TAWVOETH, N. H. FOR THE YEAR ENDING DECEMBER 31, 1972

Name of Child	Sex	Date	Born at	Name of Father	Name of Mother
Erika Lynn Anthony	F	Mar. 14	No. Conway	David Malcolm Anthony	Donna Lee Stewart
Stephanie Jean Beckwith	F	Oct. 3	Laconia	George Frederic Beckwith	Ruth Inez Stokes
Stacy Marie Day	F	May 28	Wolfeboro	Percy Cleveland Day	Joyce Marie Morton
Dawn Frances Hadfield	F	Feb. 29	Wolfeboro	David Whitcomb Hadfield	Eleanor Joyce Bunavicz
James Samuel Hidden	M	Jan. 31	Laconia	Samuel Bassett Hidden	Dorothy Janice Stein
Molly Gay Hillier	F	Oct. 29	No. Conway	James David Hillier	Nancy Lee Clapp
Keith Paul Jennings	M	May 9	Laconia	Daniel Earl Jennings	Edith Carline Nixon
Tina Marie Leighton	F	Aug. 23	Wolfeboro	Charles Larry Leighton	Sally Ann Covey
Baby Boy Marshall	M	Mar. 5	No. Conway	John Lee Marshall	Cynthia Lou Frye
Andy Lee Norcross	M	Sept. 4	Laconia	Arthur Zebulon Norcross	Irene May Ames
Charles Setter Sandoz	M	Dec. 15	Wolfeboro	Charles Edouard Sandoz	Margaret Anne Johnson
Linda Nelson Stewart	F	June 21	Laconia	Kenneth Millet Stewart	Kathryn Chalmers Dale
Sara Helen Thompson	F	Sept. 15	No. Conway	James Lionel Thompson	Mary Roberta Tasker
William Stuart Tice	M	Oct. 24	Wolfeboro	Roger Bruce Tice	Shirley May Ames
Kimberly Lynn Welch	F	Jan. 5	No. Conway	Douglas Alan Welch	Virginia Elkn Roberts
Michelle Lynn Chase	F	Dec. 10	Laconia	Kenneth Wayne Chase	Esther Susie Douglas

MARRIAGES RECORDED IN THE TOWN OF TAMWORTH, N. H., FOR THE YEAR ENDING DECEMBER 31, 1932

Parties	Age	Residence	Date	Married By
John N. Anderson	24	Tamworth	Aug. 5	Larry L. Bowyer
Cathleen G. Martin	27	Moultonboro	June 24	George T. Davidson, Jr.
Bruce Gordon Anthony	22	Tamworth	Dec. 30	James W. Kellett
Brenda Elizabeth Knox	18	Tamworth	June 24	Eugene J. Pelletier
Michael R. Beaudet	21	Conway	Aug. 20	Robert A. Storer
Shirley Jean Johnson	19	Tamworth	July 7	Alfred A. Daniszewski
Dominic N. Bergen	23	Tamworth	Feb. 19	William H. Thompson
Jeanne L. English	22	Effingham	June 1	James W. Kellett
John A. Blue	29	Somerville, Mass.	Mar. 3	Samuel E. Landers
Elizabeth M. Alt	30	Cambridge, Mass.	Oct. 9	Joseph W. Creps
George Joseph Cicchetti	24	Littleton, Colo.	Aug. 25	Greta M. Dow
Carol Rita Urgubart	25	Littleton, Colo.	July 17	William H. Thompson
Almon Hall Fogg	23	Center Ossipee	June 24	James W. Kellett
Barbara L. Roberts	20	South Tamworth	Feb. 29	Francis G. Cleveland
J. Peter Glaws III	22	Chocoma	Dec. 12	Edward J. Cravedi
Jere Sylvia M. Lund	25	Rochelle, Illinois	Oct. 21	William H. Thompson
Gail Frances Sweithelm	24	Tamworth	June 23	Kenneth C. Smith, Sr.
Alexander L. Gucker	33	Conway	Jan. 7	George W. Stafford
Larry Alan Johnson	35	Billerica, Mass.	Dec. 2	Leroy S. Rouner
Mary Leona Lind	33	Lincoln, Mass.	Mar. 4	James W. Kellett
Brent E. Knox	37	Effingham	June 24	James W. Kellett
Catherine D. Boothby	18	Effingham	Feb. 12	Edward J. Cravedi
Arthur Alfred Lambert	18	Tamworth	Oct. 21	William H. Thompson
Ann Farnum	22	Tamworth	June 23	Kenneth C. Smith, Sr.
Paul Gordon Libby	17	Tamworth	Jan. 7	George W. Stafford
Sharon L. Buswell	19	Tamworth	Dec. 2	Leroy S. Rouner
David Eric Lovell	27	Hampton	Mar. 4	James W. Kellett
Shirley Lorraine Swale	33	Tamworth	June 24	James W. Kellett
Jon G. Marion	29	Tamworth Me.	Oct. 21	William H. Thompson
Patricia E. Grace	21	Portland, Me.	June 23	Kenneth C. Smith, Sr.
John Lee Marshall	24	Tamworth	Jan. 7	George W. Stafford
Cynthia Lou Frye	20	So. Tamworth	Dec. 2	Leroy S. Rouner
Robert Hilton Perkins	20	Moultonboro	Mar. 4	James W. Kellett
Barbara May Hill	17	Tamworth	June 24	James W. Kellett
Benjamin Dibble Shambaugh	21	Tamworth	June 24	James W. Kellett
Ellen Peabody Keith	18	Tamworth	June 24	James W. Kellett
Stephen Walter Staples	24	Tamworth	June 24	James W. Kellett
Yvonne Nancy Jones	18	Conway	June 24	James W. Kellett
Peter Arthur Tew	32	Phoenix, Ariz.	June 24	James W. Kellett
Marina Hansen	26	Phoenix, Ariz.	June 24	James W. Kellett

DEATHS RECORDED IN THE TOWN OF TAMWORTH, N. H. FOR THE YEAR ENDING DECEMBER 31, 1972

Name	Age	Residence	Date of Death	Place of Death	Place of Birth
Gertrude C. Blackey	93	Milton	Dec. 15	Rochester, N. H.	N. H.
Ruth Elzine Daniels	92	Concord, N. H.	Nov. 7	Concord, N. H.	Nova Scotia
Alva Davis	96	Tamworth	Dec. 19	Tamworth	Ossipee Mass.
Carl A. Hanson	72	Tamworth	July 9	Tamworth	N. H.
Edgar D. Hardy	34	Rochester, N. H.	May 20	Tamworth	N. H.
Frank W. Hobbs	31	Plymouth, N. H.	July 20	Stark, N. H.	N. H.
Wilbur Hobbs	83	Tamworth	Nov. 7	Ossipee	Mass.
S. Rhoda Johnson	80	Tamworth	Nov. 8	Tamworth	Sandwich, N. H.
Haven C. Knowlton	78	Tamworth	Sept. 5	Ctr. Harbor	N. H.
Elizabeth A. Lane	86	Tamworth	Apr. 2	Ossipee	N. H.
Ruth Dean Marshall	77	Tamworth	May 24	Laconia	N. H.
Hiram E. Mason	76	Tamworth	June 28	Laconia	N. H.
George H. Moody	63	Tamworth	July 12	Tamworth	Albany, N. H.
Eva E. Moore	76	Tamworth	Apr. 26	Tamworth	N. H.
George A. Moore	86	Tamworth	Oct. 14	Tamworth	N. H.
John McGlone	88	Plainfield, N. J.	Feb. 24	Plainfield, N. J.	Baltimore, Md.
Maude T. Nickerson	94	Tamworth	May 8	Rochester, N. H.	N. H.
Perley A. Smith	86	Tamworth	Mar. 24	Ctr. Harbor	N. H.
Esther F. Stevens	67	Tamworth	Nov. 25	Wolfeboro	N. H.
Alice Bemis Thompson	63	Tamworth	Nov. 17	Tamworth	Chestnut Hill, Mass.
Maude Thompson	87	Tamworth	July 9	Ctr. Harbor	N. H.
Hortense M. Turner	59	Tamworth	July 8	Wolfeboro	Vermont
Frederick Warren, Sr.	65	Everett, Mass.	May 20	Tamworth	Newfoundland
Mabel F. Warren	62	Everett, Mass.	May 20	Tamworth	England
Phyllis M. Hartford	62	Tamworth	Dec. 26	Meredith	Maine

TAMWORTH SCHOOL DISTRICT

School Board

ELVA F. BICKFORD	Term Expires 1973
LARRY GRACE	Term Expires 1974
PERCY T. OLTON, JR.	Term Expires 1975

Moderator

WILBUR L. SMITH

Clerk

OLIVE L. FOLKINS

Treasurer

WILBUR C. GOODSON

Truant Officer

EMERY ROBERTS

Auditors

CHARLES W. REMICK

WILBUR L. SMITH

Superintendent of Schools

DAVID APPLETON

Assistant Superintendent of Schools

MARGARET G. STRACK

Supervisory Union Staff

School Nurses

CATHERINE AGUERE

REBECCA P. SANBORN

Office Staff

OLIVE L. FOLKINS

BECKY JEFFERSON

SUSAN ANN GAUDETTE

KAY BATES

**WARRANT
FOR ANNUAL MEETING
OF THE TAMWORTH SCHOOL DISTRICT**

To the inhabitants of the School District in the Town of Tamworth, qualified to vote in district affairs:

You are hereby notified to meet in the Kenneth A. Brett School in Tamworth, on Tuesday, March 6, 1973, to elect the following school district officers. The polls will be open for this purpose at 10:00 a.m.

ARTICLE 1. To elect a Moderator for the ensuing year.

ARTICLE 2. To elect a Clerk for the ensuing year.

ARTICLE 3. To elect a member of the School Board for the ensuing three years.

ARTICLE 4. To elect a Treasurer for the ensuing year.

ARTICLE 5. To elect two Auditors for the ensuing year.

ARTICLE 6. To elect five members of the Advisory Committee for the ensuing two years.

Given under our hands, this 19th day of February, 1973.

ELVA F. BICKFORD
PERCY T. OLTON, JR.
LARRY I. GRACE
School Board of Tamworth, N.H.

A true copy of Warrant Attest:

ELVA F. BICKFORD
PERCY T. OLTON, JR.
LARRY I. GRACE
School Board of Tamworth, N.H.

**WARRANT
FOR ANNUAL MEETING
OF THE TAMWORTH SCHOOL DISTRICT**

To the inhabitants of the School District in the Town of Tamworth, qualified to vote in district affairs:

You are hereby notified to meet at the Kenneth A. Brett School on Monday, March 12, 1973, at 7:30 in the evening, to act upon the following articles.

ARTICLE 1. To see if the district will vote to raise and appropriate the sum of \$300 to be placed in a Capital Reserve Fund, to be used exclusively for new plumbing in the school.

ARTICLE 2. To see what sum of money the district will vote to raise and appropriate for the support of schools, for the payment of salaries for the district officials and agents, and for the payment of the statutory obligations of the district.

ARTICLE 3. To transact any other business that may legally come before said meeting.

Given under our hands, this 25th day of February, 1973.

ELVA F. BICKFORD
LARRY GRACE
PERCY T. OLTON, JR.
School Board of Tamworth, N.H.

1972-73 SCHOOL BUDGET

and Report of Appropriations Actually Voted

PURPOSE OF APPROPRIATION	Approved Budget 1971-72	School Board's Budget 1972-73	Total Amount Actually Voted 1972-73	Distribute All Items	
				Except Elementary School	High School
100. Administration					
110. Salaries	\$ 1230 00	\$ 1230 00	\$ 1230 00	\$ 1230 00	
135. Contracted Services	34 00	194 00	194 00	194 00	
190. Other Expenses	195 00	540 00	540 00	540 00	
200. Instruction					
210. Salaries	68,000 00	70,900 00	70,900 00	70,900 00	
215. Textbooks	950 00	1100 00	1100 00	1100 00	
220. Library & Audiovisual Materials	450 00	1300 00	1300 00	1300 00	
230. Teaching Supplies	2400 00	2200 00	2200 00	2200 00	
235. Contracted Services	456 00	200 00	200 00	200 00	
290. Other Expenses	280 00	265 00	265 00	265 00	
300. Attendance Services					
300. Attendance Services	25 00				
400. Health Services	342 00	361 00	361 00	361 00	
500. Pupil Transportation					
500. Pupil Transportation	23,976 00	26,540 00	26,540 00	17,251 00	9289 00
600. Operation of Plant					
610. Salaries	5400 00	5670 00	5670 00	5670 00	
630. Supplies	1100 00	1300 00	1300 00	1300 00	
635. Contracted Services	600 00	600 00	600 00	600 00	
640. Heat	2000 00	2500 00	2500 00	2500 00	
645. Utilities	2000 00	2100 00	2100 00	2100 00	
700. Maintenance of Plant					
700. Maintenance of Plant	3000 00	3150 00	3150 00	3150 00	
800. Fixed Charges					
800. Employee Retirement & F.I.C.A.	5825 00	7522 51	7522 51	7522 51	
855. Insurance	2863 00	2999 00	2999 00	2999 00	
900*. School Lunch & Spec. Milk Program					
900*. School Lunch & Spec. Milk Program	9064 00	9571 00	9571 00	9571 00	
1000. Student-Body Activities					
1000. Student-Body Activities	2600 00	2000 00	2000 00	2000 00	
1200. Capital Outlay					
1200. Capital Outlay					
1267. Equipment	1600 00	1450 00	1450 00	1450 00	
1300. Debt Service					
1300. Debt Service	7000 00	7000 00	7000 00	7000 00	
1370. Principal of Debt	665 00	498 75	498 75	498 75	
1371. Interest on Debt					
1477. Outgoing Transfer Accounts in State					
1477.1. Tuition	82,800 00	93,870 00	93,870 00	1750 00	92,120 00
1477.3. Supervisory Union Expenses	6912 70	10,486 93	10,486 93	6816 50	3670 43

TOTAL APPROPRIATIONS \$231,817 70 \$255,548 19 \$255,548 19 \$141,520 01 \$105,079 43

*Federal & District Funds

1972-73 SCHOOL BUDGET Continued

Revenues & Credits Available To Reduct School Taxes	Approved Budget 1971-72	School Board's Budget 1972-73	Revenue Revisions
UNENCUMBERED BALANCE	\$1245 98	\$21,049 86	\$21,049 86
Revenue from State Sources:			
Sweepstakes	1525 67	1600 00	4239 18
School Building Aid	1156 32	1200 00	1429 68
Other Revenue	2100 00		
Revenue from Federal Sources:			
Sch. Lunch & Special Milk Program	2200 00	4000 00	4000 00
Total School Revenues and Credits	\$8227 97	\$27,849 86	\$30,718 72
DISTRICT ASSESSMENT	233,589 73	227,698 33	224,829 47
Total Appropriations	\$231,817 70	\$255,548 19	\$255,548 19

CERTIFICATE OF APPROPRIATIONS VOTED

This is to certify that the information contained in Section II, Appropriations actually voted by the 1972 School District Meeting, was taken from official records and is complete to the best of our knowledge and belief.

ELVA F. BICKFORD
LARRY L. GRACE
PERCY T. OLTON JR.

Superintendent David Appleton

Sept. 26, 1972

SUPERVISORY SCHOOL UNION NO. 9

COMPARATIVE BUDGETS

	Actual Expenditures 1971-1972	Adopted Budget 1972-1973	Adopted Budget 1973-1974	Tamworth's Share Based On %20'6 1973-1974
SALARIES				
Superintendent	\$17,800 00	\$18,690 00	\$22,355 00*	\$1,790 91
Ass't Superintendent	12,510 00	13,110 00	16,447 00*	1,258 02
Nurse-Teacher	8,162 00	8,570 10	8,970 00	809 09
Nurse-Teacher	6,779 00	7,117 95	8,280 00	746 86
Art Teacher	-0-	7,000 00	7,935 00	715 73
Art Teacher	-0-	7,000 00	7,935 00	715 73
Secretary	5,595 00	5,874 75	6,300 00	568 26
Bookkeeper	3,744 00	6,552 00	6,500 00	586 30
Secr.-Bookkeeper	5,200 00	5,460 00	4,800 00	432 96
Two Phys. Ed. Teachers	-0-	-0-	16,500 00	1,493 71
	<hr/> \$59,790 00	<hr/> \$79,374 80	<hr/> \$106,082 00	<hr/> \$9,117 57

TRAVEL

Superintendent	1,500 00	1,500 00	1,500 00	135 30
Ass't Superintendent	1,200 00	1,200 00	1,200 00	108 24
Nurse-Teacher	800 00	800 00	1,600 00	144 32
Art Teachers (2)	-0-	1,600 00	1,600 00	144 32
Phys. Ed. Teachers (2)	-0-	-0-	1,600 00	144 32
	<u>\$3,500 00</u>	<u>\$5,100 00</u>	<u>\$7,500 00</u>	<u>\$676 50</u>

FIXED CHARGES

Retirement:				
Professional Staff	1,465 49	2,375 00	2,504 00	225 86
Supporting Staff	173 28	575 00	572 00	51 60
FICA				
Professional Staff	1,532 91	2,660 00	4,310 00	388 76
Supporting Staff	597 81	1,015 00	1,030 00	92 91
Insurance - All Staff	888 31	4,023 00	1,650 00	148 83
	<u>\$4,657 80</u>	<u>\$10,648 00</u>	<u>\$10,066 00</u>	<u>\$907 96</u>

OFFICE SUPPLIES - Postage

OFFICE SUPPLIES - Postage	1,885 68	1,800 00	1,800 00	162 36
EQUIPMENT - Repair Service	501 20	1,700 00	800 00	72 16
CONFERENCES - Teachers' Meet	982 84	900 00	1,100 00	99 22

SUPERVISORY SCHOOL UNION NO. 9
APPROVED PRELIMINARY BUDGET 1973-1974*

SALARIES

Superintendent	\$19,855 00	
State Support	2,500 00	
Asst. Superintendent	13,947 00	
State Support	2,500 00	
Nurse-Teachers (2)	17,250 00	
Art Teachers (2)	15,870 00	
Phys. Ed. Teachers (2)	16,560 00	
Secretary	6,300 00	
Bookkeeper	6,500 00	
Secr.-Bookkeeper	4,800 00	
		\$106,082 00

TRAVEL

Superintendent	\$1,500 00	
Asst. Superintendent	1,200 00	
Nurse-Teachers	1,600 00	
Art Teachers	1,600 00	
Phys. Ed. Teachers	1,600 00	
		\$7,500 00

FIXED CHARGES

Retirement	\$3,076 00	
FICA	5,340 00	
Insurance	1,650 00	
		\$10,066 00

OFFICE SUPPLIES	\$1,800 00
EQUIPMENT-REPAIR	\$ 800 00
CONFERENCES	\$1,100 00

CENTRAL OFFICE

Rent	\$1,500 00
Heat	700 00
Lights	500 00
Telephone	1,500 00
Custodian	400 00
Insurance	500 00

 \$5,100 00

SCHOOL BOARD MEETINGS

\$ 200 00

SCHOOL BOARD DUES

\$ 815 00

NURSE-TEACHER

(Outside Union)

\$ 200 00

AUDIT (Tax Commission)

\$ 300 00

CONTRACTED SERVICES

\$12,050 00

MISCELLANEOUS

\$ 100 00

GRAND TOTAL APPROPRIATION

\$146,113 00

RECEIPT ITEMS State Support

\$ 5,000 00

AMOUNT TO BE SHARED
BY SCHOOL DISTRICTS

\$141,113 00

* Approved by Supervisory School Union No. 9 Board
on Nov. 20, 1972

SUPERVISORY SCHOOL UNION NO. 9

APPORTIONMENTS

SCHOOL DISTRICT

	Equalized Valuation 1972-73	Average Daily Member. 1971-72	Equal. Val. 1973-74	Per cent Aver. Daily Member. 1973-74	Per cent Apportion- ment 1973-74	District Share 1973-74
CONWAY	\$62,573,035 00	1549.0	42.06	74.50	58.28	\$82,240 65
TAMWORTH	15,094,656 00	163.9	10.15	7.88	9.02	12,728 38
BARTLETT	15,766,105 00	193.2	10.60	9.29	9.94	14,026 63
MADISON	18,234,001 00	79.5	12.26	3.82	8.04	11,345 49
JACKSON	14,241,066 00	55.7	9.57	2.68	6.13	8,650 23
FREEDOM	13,628,781 00	38.1	9.16	1.83	5.50	7,761 22
EATON	3,875,578 00	-0-	2.61	-0-	1.30	1,834 47
ALBANY	3,841,052 00	-0-	2.58	-0-	1.29	1,820 36
CHATHAM	1,494,366 00	-0-	1.01	-0-	.50	705 57
	<hr/> \$148,748,640 00	<hr/> 2079.4	<hr/> 100.0	<hr/> 100.0	<hr/> 100.0	<hr/> \$141,113 00

ELLYN P. JONES M. D.
Chairman,
Super. Union Board

Public Hearing for Super. Union No. 9 Budget for 1973-74
Conway Elementary School - December 12, 1972 - 8:00 p. m.

REPORT OF SCHOOL DISTRICT TREASURER

For Fiscal Year July 1, 1971 to June 30, 1972

SUMMARY

Cash on Hand		\$11,890 01
Received from Selectmen	\$207,000 00	
Current Appropriation		
Deficit Appropriation		
Revenue from State Sources	5,905 98	
Received from Tuitions	678 00	
Received income from Trust Funds	437 97	
Received from other sources	4,214 14	
	<hr/>	
Total Receipts		\$218,236 09
		<hr/>
Total Amount Available for Fiscal Year		\$230,126 10
		<hr/>
(Balance and Receipts)		
Less School Board Orders Paid		\$226,623 92
		<hr/>
Balance on Hand June 30, 1972 (Treasurer's Bank Balance)		\$3,502 18
August 18, 1972		

W. C. GOODSON
District Treasurer

AUDITOR'S CERTIFICATE

This is to certify that we have examined the books, vouchers, bank statements and other financial records of the treasurer of the school district of Tamworth of which the above is a true summary for the fiscal year ending June 30, 1972, and find them correct in all respects.

**CHARLES REMICK
W. L. SMITH
Auditors**

August 18, 1972

DETAILED STATEMENT OF EXPENDITURES

1971 - 1972

ADMINISTRATION

Salaries of District Officers:

L. Grace	\$300 00	
E. Bickford	300 00	
A. Abbott	300 00	
W. Goodson	300 00	
W. Smith	10 00	
O. Folkins	20 00	
		\$1,230 00

Contracted Services:

D. Ayer	\$40 00	
J. Mahoney	40 00	
W. Jonah	40 00	
F. Fortier	50 00	
C. Remick	12 00	
W. Smith	12 00	
L. Grace	300 00	
Other Expenses	87 54	
		\$581 54

INSTRUCTION

Salaries:

R. Stoneman	\$9,800 00	
P. Brothers	6,500 00	
H. Damon	7,800 00	
H. Davison	8,450 00	
J. Goss	7,475 00	
A. Khan	3,118 09	
P. Merrill	7,800 00	

Contracted Services	163 84	
Heat	1,781 90	
Utilities, except Heat	2,207 99	
		<u>\$11,059 57</u>
MAINTAINANCE OF PLANT		
Repairs to Buildings		\$2,478 72
FIXED CHARGES		
Retirement, FICA	\$6,549 43	
Insurance	1,843 80	
Blue Cross	1,145 00	
		<u>\$9,538 23</u>
SCHOOL LUNCH		
School Lunch		\$8,359 23
STUDENT ACTIVITIES		
Equipment	\$784 01	
Transportation	357 12	
		<u>\$1,141 13</u>
CAPITAL OUTLAY		
Desks	\$817 08	\$817 08
DEBT SERVICE		
Principal	\$7,000 00	
Interest	249 27	
		<u>\$7,249 27</u>
OUTGOING TRANSFER ACCOUNTS		
Tuition	\$79,381 05	
Supervisory Union	7,179 74	
		<u>\$86,560 79</u>
TOTAL		<u>\$226,623 92</u>

D. Remick	7,800 00
C. Stoneman	7,475 00
J. Fickett	1,698 03
Sub. Teachers	990 00

\$68,906 12

Textbooks	\$2,217 09
Library	277 66
Teaching Supplies	\$1,825 01
Contracted Services	261 04

\$4,580 80

HEALTH SERVICES

E. C. Remick	\$113 00
Memorial Hospital	46 68

\$159 68

Transportation:

C. Roberts	\$270 00
P. Switaj	270 00
J. Streeter	434 72
F. Damon	450 00
F. Hammond	1,607 04
R & D Garage	19,185 80
E. Brothers	136 80

Extra Trips:

F. Hammond	95 60
R & D Garage	1,511 80

\$23,961 76

OPERATION OF PLANT

Salaries (E. Brothers)	\$5,400 00
Supplies	1,505 84

SCHOOL DISTRICT OF TAMWORTH N. H.
ENROLLMENT STATISTICS

OCTOBER 17
1972
ESTIMATED

GRADE	1965	1966	1967	1968	1969	1970	1971	1972	1973	1974	1975	1976	1977
	1966	1967	1968	1969	1970	1971	1972	1973	1974	1975	1976	1977	
1	15	21	18	18	16	14	12	19	25	10	16	19	
2	21	14	22	20	17	21	16	16	19	25	10	16	
3	25	20	15	20	17	19	19	19	16	19	25	10	
4	18	23	21	14	24	29	22	25	19	16	19	25	
5	15	15	25	19	16	25	26	26	25	19	16	19	
6	23	15	18	24	19	19	27	27	26	25	19	16	
7	18	21	14	18	25	22	19	27	27	26	25	19	
8	21	17	21	15	20	28	24	20	27	27	26	25	
Tot. 1-8	156	146	154	148	154	177	165	179	184	167	156	149	
9	27	23	19	24	16	20	28	24	20	27	27	26	
10	19	24	20	17	21	16	21	28	24	20	27	27	
11	15	17	23	21	17	20	18	21	28	24	20	27	
12	19	13	17	23	18	16	22	16	21	28	24	20	
Tot. 9-12	80	77	79	85	72	72	89	89	93	99	98	100	
Tot. 1-12	236	223	233	233	226	249	254	268	277	266	254	249	

REPORT OF THE SCHOOL NURSE

School Health Services

Medical Examinations	151	Heights	178
Hemoglobins	60	Weights	178
Urinalysis	60	Vision Tests	143
Tine Test for Tuberculosis	8	Hearing Tests	143

Number of Defects Found

Posture	11	Tonsils	8
Enlarged Turbinates	2	Underweight	4
Ear Wax	3	Obese	5
Pronated Feet	4	Cerical Glands	3
Anemia	1	Teeth	1

Thirty-eight students attended the Immunization Clinics held in January, February, and December 1972 sponsored by the Tamworth Community Nurse Association and the New Hampshire State Department of Health, Dr. Edwin Remick and the Tamworth School Board.

Thirty-five students in Grades I-VIII attended the dental clinics.

In January, Tine Test for Tuberculosis was done on eight 1st Graders with negative results.

My sincere thanks to Mrs. Rebecca Sanborn, R. N., School Nurse of Union No. 9, for her assistance during the school year.

Respectfully submitted,
VIRGINIA W. DAMON, R. N.

SCHOOL DISTRICT OF TAMWORTH, N. H.
COMPARATIVE STATISTICS
TEACHERS' SALARIES

	Adopted Budget 1971-1972	Adopted Budget 1972-1973	School Boards' Budget 1973-1974
Richard Stoneman	\$9,800 00	\$10,000 00	\$10,300 00
Patricia Brothers	6,500 00	6,700 00	7,150 00
Herbert Damon	7,800 00	8,000 00	8,450 00
Helen Davison	8,450 00	8,650 00	9,100 00
Judith Goss	7,475 00	7,675 00	7,975 00
Pauline Merrill	7,800 00	8,000 00	8,450 00
Dorothy Remick	7,800 00	8,000 00	8,450 00
Carol Stoneman	7,475 00	7,675 00	7,975 00
Jean Fickett	1,800 00		
Abigail Khan	3,100 00		
Norma Marshall		1,850 00	1,950 00
John Irving		3,150 00	3,300 00
Substitutes		1,200 00	1,500 00
	\$68,000 00	\$70,900 00	\$74,600 00

**ALBANY — BARTLETT — CHATHAM — CONWAY — EATON
 FREEDOM — JACKSON — MADISON — TAMWORTH
 SUPERVISORY SCHOOL UNION NO. 9
 SCHOOL CALENDAR 1973-1974**

**180 Days
 360 Sessions**

SEPTEMBER (36)

M	T	W	T	F
3	4	5	6	7
10	11	12	13	14
17	18	19	20	21
24	25	26	27	28

JANUARY (44)

M	T	W	T	F
	1	2	3	4
7	8	9	10	11
14	15	16	17	18
21	22	23	24	25
28	29	30	31	

APRIL (34)

M	T	W	T	F
1	2	3	4	5
8	9	10	11	12
15	16	17	18	19
22	23	24	25	26
29	30			

OCTOBER (40)

M	T	W	T	F
1	2	3	4	5
8	9	10	11	12
15	16	17	18	19
22	23	24	25	26
29	30	31		

FEBRUARY (30)

M	T	W	T	F
				1
4	5	6	7	8
11	12	13	14	15
18	19	20	21	22
25	26	27	28	

MAY (44)

M	T	W	T	F
		1	2	3
6	7	8	9	10
13	14	15	16	17
20	21	22	23	24
27	28	29	30	31

NOVEMBER (40)

M	T	W	T	F
			1	2
5	6	7	8	9
12	13	14	15	16
19	20	21	22	23
26	27	28	29	30

MARCH (42)

M	T	W	T	F
				1
4	5	6	7	8
11	12	13	14	15
18	19	20	21	22
25	26	27	28	29

JUNE (20)

M	T	W	T	F
3	4	5	6	7
10	11	12	13	14

DECEMBER (30)

M	T	W	T	F
3	4	5	6	7
10	11	12	13	14
17	18	19	20	21
24	25	26	27	28
31				

() Total sessions monthly

September 4
 September 5
 October 8
 October 19
 October 22
 November 22-23
 December 24-31
 January 1
 February 18-22
 April 22-26
 May 27
 June 14
 June 15

Meeting with all teachers
 Schools open
 Columbus Day
 Teachers' Convention
 Veterans' Day
 Thanksgiving
 Christmas Vacation
 New Year's Day
 Winter Vacation
 Spring Vacation
 Memorial Day
 Schools Close
 Graduation (Kennett)

