

ANNUAL REPORT  
— OF THE —  
COMMISSIONERS  
TREASURER  
And Other Officers  
— OF —  
SULLIVAN COUNTY

— FOR —  
THE YEAR ENDING DECEMBER 31, 1906

---

1907  
BARTON & WHEELER  
NEWPORT





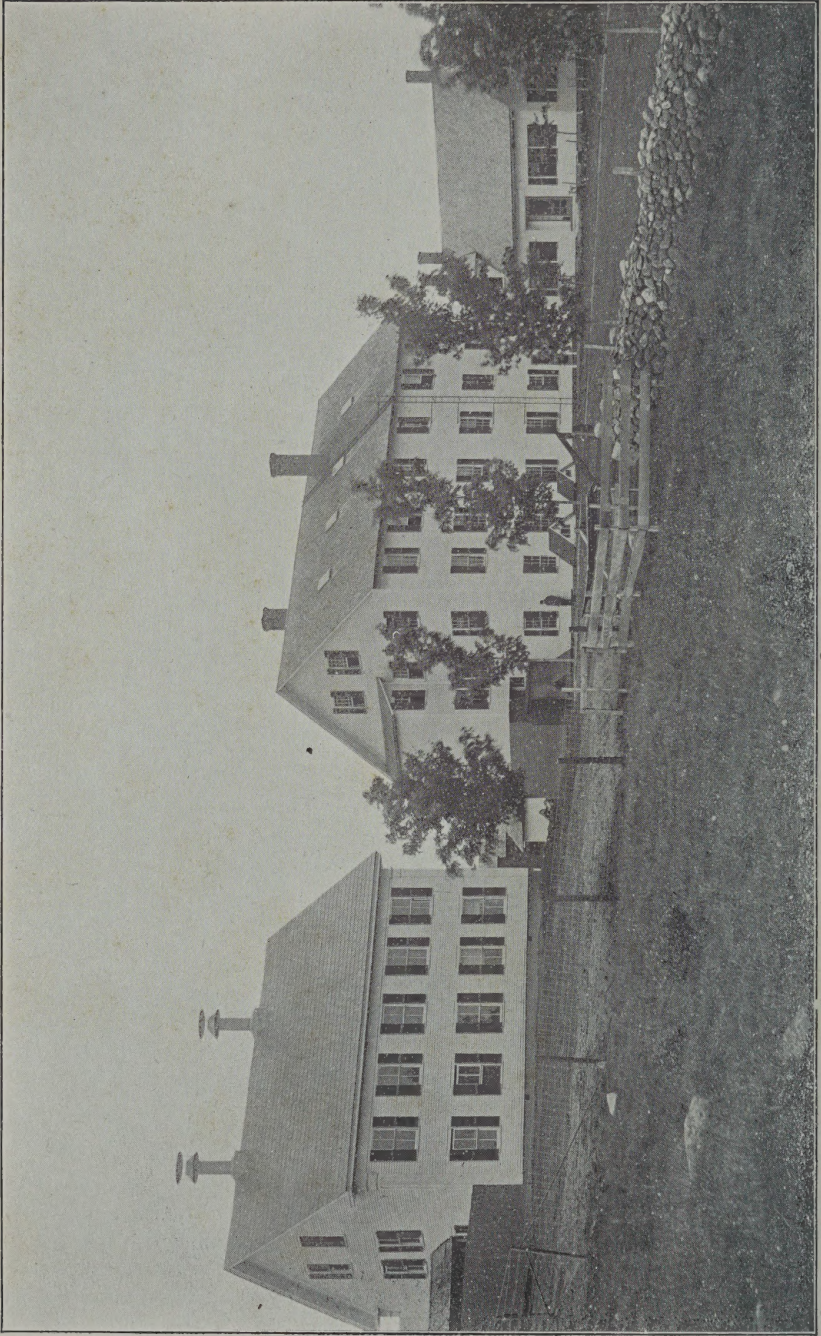

ASYLUM

ALMHOUSE  
SULLIVAN COUNTY FARM BUILDINGS

SUPERINTENDENT'S RESIDENCE

ANNUAL REPORT

— OF THE —

COMMISSIONERS

TREASURER

And Other Officers

— OF —

SULLIVAN COUNTY

— FOR —

THE YEAR ENDING DECEMBER 31, 1906

---

1907

BARTON & WHEELER

NEWPORT



## County Officers

### COMMISSIONERS

HENRY C. SANDERS . . . . .	Claremont
SUMNER N. BALL . . . . .	Washington
GEORGE W. BUSS . . . . .	East Acworth

### TREASURER

DANIEL C. WESTGATE . . . . .	Plainfield
------------------------------	------------

### SOLICITOR

FRANK H. BROWN . . . . .	Claremont
FRANK O. CHELLIS after April 1 . . . . .	Newport

### SHERIFF

JOHN V. GUNNISON . . . . .	Newport
EDWARD H. KING after April 1 . . . . .	Claremont

### JAILER

JOHN V. GUNNISON . . . . .	Newport
EDWARD H. KING after April 1 . . . . .	Claremont

### CLERK OF SUPERIOR COURT

JOHN McCRILLIS . . . . .	Newport
--------------------------	---------

### JUDGE OF PROBATE

JESSE M. BARTON . . . . .	Newport
---------------------------	---------

### REGISTER OF PROBATE

ELISHA M. KEMPTON . . . . .	Newport
-----------------------------	---------

### REGISTER OF DEEDS

ALBERT L. HALL . . . . .	Newport
--------------------------	---------

### AUDITORS

IRA COLBY . . . . .	Claremont
DAVID P. GOODHUE . . . . .	Springfield

### SUPERINTENDENT OF COUNTY FARM

OLIVER A. PUTNAM (P. O. Claremont)	Unity
------------------------------------	-------

### CHAPLAIN

REV. C. T. MATTHEWS . . . . .	North Charlestown
-------------------------------	-------------------

### PHYSICIAN

A. L. MARDEN, M. D., . . . . .	Claremont
--------------------------------	-----------

### MEDICAL REFEREE

HENRY C. SANDERS, M. D., . . . . .	Claremont
------------------------------------	-----------

## Commissioners' Report

*To the Citizens of Sullivan County:*

Agreeably to the laws of the state, your commissioners present for your consideration their report of the financial condition of the county for the fiscal year ending Dec. 31, 1906, together with the reports of the superintendent of the county farm, physician, chaplain, jailer, sheriff, solicitor, treasurer, clerk of the superior court and auditors.

At the almshouse 66 inmates have been partly or wholly supported during the year. Of this number 10 were discharged, and 6 have died, leaving 50 inmates at the close of the year.

The cost for support, including board and clothing, has been \$2.20 per week for each inmate at the almshouse, as against \$2.35 per week for the preceding year.

The amount paid to the several towns for paupers supported away from the farm has been \$6,056.78; for dependent soldiers, \$2,093.45; for children in families, \$1,224.82; for children at Orphans' Home and Mercy Home, \$249.00; for children at State Industrial school, \$856.95; for inmates at New Hampshire asylum, \$433.22; and for miscellaneous charges for dependent soldiers and paupers, \$539.08.

It is the opinion of the commissioners that the expense of maintaining paupers in families away from the almshouse, when continuous support is required, can be much reduced and those receiving aid, in many cases, much better cared for by being removed to the almshouse for support. Overseers of the poor and selectmen having such cases in charge are requested to make an effort to have the parties removed to the farm in every case where it can be reasonably done.

In the recommendation for the amount to be raised for the next two years, the county convention will be asked for an appropriation to secure a better water supply for the farm.



The present system has proved to be inadequate the past season to supply the water required for the new steam laundry, bath and toilet rooms installed during the preceding year.

It is very important, also, that a supply should be secured for use in case of a fire, and that hydrants be provided at suitable places outside of the buildings.

The almshouse is equipped with standpipes, but no supply of water which would last any length of time, is now available. The rate of insurance on the farm buildings is \$31.00 per thousand yearly, and it is hoped a substantial reduction can be secured when a suitable water supply is provided.

Surveys and estimates have been made for the expense of building a reservoir, laying pipes and placing hydrants where needed, and the county convention will be asked to consider the whole matter when they meet at the farm.

Mr. Albert E. Buswell and wife who had acceptably filled the place of superintendent and matron at the farm since April 1, 1904, resigned on Sept. 1, and Mr. Oliver A. Putnam and wife of Charlestown, N. H., were employed to fill the place vacated by Mr. and Mrs. Buswell.

We believe, as superintendent and matron, they are looking after the comforts of the inmates and serving the county faithfully in the discharge of the duties required of them. All other employes at the farm at the present time are filling their respective places in a satisfactory way.

The commissioners desire to express their appreciation of the interest taken by the officials of the several towns throughout the county in caring for the unfortunate poor and a seeming desire in every instance to manage in a prudent and economical way the affairs coming under their supervision, and a willingness at all times to comply with every request made by the commissioners.

The citizens of the county are cordially invited to visit the almshouse and acquaint themselves with the condition of those who are receiving care and support there.

## Paupers Not at County Farm

---

### PAID TOWNS FOR SUPPORT OF PAUPERS.

	May Term	Nov. Term.
Acworth,	\$ 175.25	\$ 175.00
Charlestown,	100.67	89.31
Claremont,	1,157.87	1,340.83
Cornish,	94.82	182.35
Croydon,	101.73	99.86
Goshen,	9.27	19.42
Grantham,	8.50	
Lempster,		
Langdon,	99.83	79.56
Newport,	539.40	590.80
Plainfield,	420.80	305.46
Springfield,	76.00	210.37
Sunapee,		
Unity,	42.33	
Washington,	82.25	55.10
	\$2,908.72	\$3,148.06

### PAID TOWNS FOR AID TO DEPENDENT SOLDIERS.

	May Term.	Nov. Term.
Acworth,	\$ 24.25	\$ 60.10
Claremont,	466.09	390.99
Croydon,	41.75	17.25
Goshen,	52.39	40.27
Newport,	211.68	221.48
Plainfield,	50.25	7.50

Springfield,	52.35	53.45
Sunapee,	215.78	179.87
Unity,		8.00
	<hr/>	<hr/>
	\$1,114.54	\$ 978.91

## OTHER ORDERS DRAWN FOR SUPPORT OF PAUPERS AND SOLDIERS.

Town of Enfield, board of Irving Eaton,	\$ 63.00
H. C. Sanders, Jr., medical services, county poor,	300.00
Merrimack county, support Bumford family,	44.16
Eli Bodett, care and support,	44.00
Expense taking Benjamin Ela to county farm,	3.00
J. V. Gunnison, taking insane persons to N. H. state hospital,	31.00
Expenses and conveying Harry Alix to state hospital,	17.99
Expense conveying S. T. Trumbull to Nashua,	2.35
F. M. Spaulding & Co., wheel chair for Asilda LaBlance,	18 50
H. C. Sanders, expense conveying Eva Tremblay to Hospital for Feeble Minded,	6.59
George W. Buss, expense conveying Blanch Tou- chette to Orphans' Home,	8.49
	<hr/>
	\$539.08
N. H. State Hospital,	433.22
	<hr/>
	\$972.30

## PAID FOR SUPPORT OF CHILDREN IN FAMILIES.

Brown, Harold,	\$ 61.75
Bythrow, Herbert,	77.30
Cutts, Edith,	71.46
Desautels, Eveline,	36.11
Fennessey, Robert,	48.45
Hudson, Eddie,	6.95
Johnson, Gladys,	69.25

Johnson, Harold E.,	105.19
LaClair, Della,	70.95
LeClair, Flossie,	70.96
Lord, Bertie,	57.10
Morgan, Lizzie,	1.00
Morgan, Marie,	1.00
Root, Agnes,	23.54
Root, Bernard,	23.54
Root, Perley,	19.20
Root, Leonard,	21.15
Swan, Herbert,	70.46
Smith, Richard,	72.60
Thompson, David,	46.00
Touchette, Bernice,	34.14
Thornton, Arthur,	79.82
Wright, Robert,	85.15
Wright, John,	71.75
	<hr/>
	\$1,224.82
Paid New Hampshire Orphans' Home,	224.00
Mercy Home,	25.00
	<hr/>
	\$1,473.82

## RECAPITULATION.

Amount paid for paupers in towns,	\$ 6,056.78
Dependent soldiers in towns,	2,093.45
Paupers, soldiers and children not at farm,	2,446.12
Balance against the farm,	5,348.87
	<hr/>
	\$15,945.22
Deduct amount paid by county of Hills- boro,	\$104.00
Amount paid by John Root, support of Root children,	30.00
	<hr/>
	134.00
	<hr/>
Total cost supporting poor for 1906,	\$15,811.22
Paid State Industrial School,	\$856.95

## FINANCIAL STATEMENT.

Amount notes outstanding Dec. 31, 1906,		\$15,000.00
Cash in treasury,	\$12,395.98	
Cash in hands of superintendent,	173.34	
	<u>          </u>	\$12,569.32
Net indebtedness of county Dec. 31, 1906,		<u>          </u> \$2,430.68

Respectfully submitted,

HENRY C. SANDERS, } Commissioners  
 SUMNER N. BALL, } of  
 GEORGE W. BUSS, } Sullivan County.

## Superintendent's Report

To the Hon. Board of Commissioners of Sullivan County:

Gentlemen: Your superintendent herewith presents his annual report of receipts and expenditures of the Sullivan County Farm for the year ending Dec. 31, 1906.

### JULY SETTLEMENT

#### RECEIPTS

#### JANUARY

1906.

Jan. 1	cash on hand,	\$424.05	
15	Walter Ainsworth, bull calf,	12.00	
15	John Bailey, cows,	40.00	
27	G. W. Buss, butter,	1.00	
			<hr/>
			\$477.05

#### FEBRUARY

Feb. 3	W. J. Smith, pork, beans and potatoes,	\$ 7.17	
19	County Treasurer,	500.00	
23	use telephone,	20	
23	M. P. Cram, apples,	2.00	
			<hr/>
			\$509.37

#### MARCH

Mar. 2	D. Whiting & Sons, January cream,	\$ 55.57	
5	G. W. Buss, butter,	1.00	
15	Ralph Lufkin, cows,	180.00	
19	use telephone,	25	
19	Sears, Roebuck & Co., error on goods,	2.55	
20	A. E. Buswell, goods,	2.35	
20	Ralph Lufkin, bull,	30.00	
27	G. W. Buss, two tons feed,	35.00	
27	County treasurer,	700.00	
			<hr/>
			\$1,006.72

71

APRIL

Apr. 2	G. W. Dole, calf,	\$ 8.70	
10	D. F. Blood, gallon syrup,	1.25	
10	D. Whiting & Sons, March cream,	23.49	
19	use telephone,	50	
19	Frank Tebo, goods,	50	
24	Peter Handly, hay,	6.00	
25	use telephone,	15	
30	C. H. Magown, syrup and eggs,	144.09	
30	C. H. Magown, balance on account,	2.05	
		<hr/>	\$186.73

MAY

May 15	George W. Dole, veal calves,	\$19.74	
15	use telephone,	1.40	
19	“ “	55	
22	Peter Handley, hay,	2.50	
22	C. L. Cady, use telephone,	80	
29	“ use of telephone and goods,	47	
30	old rags,	1.28	
		<hr/>	\$26.74

JUNE

June 5	George W. Dole, veal calves,	30.25	
6	County treasurer,	500.00	
9	Mrs. H. A. Cram, goods,	2.09	
22	George B. Cram, balance on apples,	5.00	
30	S. N. Ball, poultry,	2.00	
30	H. C. Sanders, syrup and eggs,	5.20	
30	Country treasurer,	500.00	
30	D. Whiting & Sons, cream,	16.20	
30	C. H. Magown, syrup and eggs,	59.12	
30	G. W. Dole, beef and veal,	209.95	
		<hr/>	\$1,329.81

## EXPENDITURES.

## JANUARY

1906.

Jan. 11	Joseph Fagnon, labor,	\$6.60	
15	B. & M. R. R., freight,	1.40	
18	N. E. Telephone, rent and toll,	11.75	
20	Herbert Bailey, postage stamps,	2.00	
20	Morrison Bros. & Prescott, goods,	11.43	
20	C. T. Matthews, chaplain,	5.00	
22	Fred LaClair, cutting ice,	9.00	
23	E. B. Osgood, shingles,	3.70	
23	B. F. Severance, mortar,	3.60	
27	B. & M. R. R., freight,	100.31	
			----- \$154.79

## FEBRUARY

Feb. 2	F. M. Brown, yoke oxen,	\$195.00	
3	W. I. Smith, cutting wood,	47.48	
3	Miss H. Roundy, pair shoes,	85	
7	Mrs. F. M. Brown, beef,	7.00	
14	A. L. Marden, medical service,	40.00	
17	L. J. Colony, chairs,	56.40	
17	F. M. Wilson, flour and feed,	210.69	
22	W. J. Smith, cutting wood,	32.73	
26	J. B. Kennedy, tobacco,	14.72	
			----- \$604 87

## MARCH

Mar. 2	J. H. Carroll, pair work harness,	\$59.15	
10	B. & M. R. R., freight,	1.89	
10	Sears, Roebuck & Co., goods,	40.27	
13	N. F. LaClair and wife, labor,	82.66	
16	American Express Co., express,	2.13	
16	B. & M. R. R., freight,	54	
17	C. T. Matthews, chaplain,	10.00	
24	B. F. Partridge and wife, labor,	115.23	
28	Sturtevant & Myrick, goods,	26.39	
28	J. H. Pierce, tobacco,	35.84	



## 73

29	H. W. Frost, grain,	182.81	
31	Herbert Bailey, postage stamps,	2.00	
31	Howe & Quimby, supplies,	35.31	
31	Frank Tebo and wife, labor,	125.00	
		<hr/>	\$719.22

## APRIL

Apr. 2	W. H. Whitmore, labor,	\$ 13.65	
6	A. E. Buswell and wife, labor,	175.00	
11	F. M. Brown, beef,	21.00	
11	F. P. Huntley, stabling horses,	4.40	
13	George B. Cram, butchering,	1.00	
14	Mrs. Anna Smith, labor,	18.00	
14	C. W. Glines, labor,	9.00	
16	George F. Putney, sawing wood,	13.00	
19	Peter Handly, cutting wood,	27.19	
20	N. E. Telephone, tolls,	2.24	
23	Mrs. E. Tebo, labor,	8.00	
24	Vermont Farm Machine Co., repairing separator,	9.80	
24	F. W. Hamlin, clothing,	16.90	
28	Mrs. H. A. Cram, labor,	5.00	
28	Fred LaClair, cutting wood,	10.00	
30	C. H. Magown, groceries,	144.09	
		<hr/>	\$478.27

## MAY

May 10	D. F. Blood and wife, labor,	\$ 40.00	
19	H. A. Cram, labor,	15.00	
23	C. L. Cady and wife, labor,	50.00	
23	E. R. Perry & Son, eggs,	3.51	
28	J. H. Haskell, seed, potatoes,	7.20	
29	D. F. Blood and wife, labor,	12.00	
29	F. M. Brown, beef,	14.75	
30	N. E. Telephone Co., tolls,	6.08	
30	Independent Statesman, paper,	3.75	
30	Peter Handly, cutting wood,	10.00	
30	D. J. Smith, V. S.,	2.50	
31	A. P. Messer, manure spreader,	115.00	
		<hr/>	\$279.79

## JUNE

June 5	B. & M. R. R., freight,	40
6	Brattleboro Retreat farm, boar,	\$12.00
7	S. A. Brown, Daily Union,	5.00
7	American Express Co., express,	1.35
7	John Alden, sand,	30
9	Hattie Cram, labor,	15.00
14	D. H. Johnson, brooms,	6.05
15	S. P. Flint, potatoes and labor,	16.00
15	Bergeron & Arpin, goods and repairs,	4.85
16	H. Prefontain, dress goods,	1.34
16	E. Wheeler, saw bill,	1.50
18	C. L. Cady and wife, labor,	30.00
18	Sturtevant & Myrick, goods,	4.38
18	J. H. Pierce & Son, groceries,	35.06
18	James É. Cassidy, labor,	1.50
22	George B. Cram, labor and black-smithing,	7.50
22	C. E. Stevens, cabbage plants,	50
26	John Branch, wood and iron work,	7.40
26	N. E. Telephone, tolls and rent,	5.53
29	Albert Heywood, sharpening razors,	1.25
30	C. W. Towle, labor,	1.00
30	Hattie Cram, labor,	21.00
30	D. F. Blood and wife, labor,	68.00
30	C. L. Cady and wife, labor,	28.03
30	A. E. Buswell and wife, labor,	200.00
30	C. W. Towle, labor,	5.25
30	W. F. Soper, Singer sewing machine,	33.60
30	A. L. Marden, medical service,	26.00
30	C. H. Magown, groceries,	80.70
30	H. W. Frost, grain,	131.24
30	Geo. W. Dole, provisions,	204.12
30	Rand, Ball & King, hardware,	46.20
30	C. H. Weed & Co., dry goods,	133.97
30	H. B. Glidden, drugs and medicine,	35.58
30	A. E. Buswell, expenses,	6.87
		—————\$1,178.47

## JANUARY SETTLEMENT

## RECEIPTS

## JULY

-1906

July 1	cash on hand,	\$121.01	
21	Charles Chase, hay,	5.00	
25	Peter Handly, kerosene oil,	12	
30	D. Whiting & Sons, June cream,	93.93	
			\$220.06

## AUGUST

Aug. 11	Hattie Cram, comb,	20	
11	County treasurer,	\$200.00	
17	E. A. Winter, chickens,	9.69	
30	County treasurer,	500.00	
31	W. P. Sweeney, repairs and goods,	8.60	
			\$718.49

## SEPTEMBER

Sept. 4	D. Whiting & Sons, cream,	\$103.86	
21	E. A. Winter, chickens,	10.98	
24	rubbers and rags,	3.40	
28	George W. Dole, hogs,	57.07	
28	Charles Chase, butter,	25	
29	Mrs. H. R. Cram, butter,	25	
			\$175.81

## OCTOBER

Oct. 7	Silas Sanderson, milk at fair,	\$ 1.22	
8	Walter Dunbar, shoes,	1.50	
13	D. Whiting & Sons, August cream,	66.65	
24	F. R. Webster, dinners,	75	
			\$70.12

## NOVEMBER

Nov. 3	Mrs. O. A. Putnam, wrapper,	\$ 1.00	
8	Charles Chase, butter,	25	
8	D. Whiting & Sons, September cream,	68.10	
8	Sullivan Fair Association, premium,	3.00	
8	Horace Tebo, calf,	15.00	
8	Will Hall, apples,	50	

14	Hattie Cram, wrapper,	1.25
19	County treasurer,	500.00
24	“ “	700.00
24.	John Bailey, cow,	48.00
		<hr/> \$1,337.10

## DECEMBER

Dec. 1	D. Whiting & Sons, October cream,	\$ 77.05
3	Perley Pincin, goods,	4.25
12	George LaClair, kerosene oil,	15
12	Perley Pincin, goods,	3.70
13	D. R. Snow, dinner,	25
13	R. K. Hall, grass on Stowell farm,	7.00
13	R. K. Hall, milk and labor,	2.22
13	R. K. Hall, use of ensilage cuttter,	2.50
15	Foster Olney, pig,	3.00
20	Perley Pincin, goods,	2.20
28	Perley Pincin, goods,	25
28	County treasurer	1,500.00
31	C. H. Magown, eggs and apples,	79.34
31	F. P. Smith, board of hogs,	3.00
31	A. L. Sisson, board of Alvaro Chaffin,	137.50
31	H. C. Sanders, flour, apples and eggs,	11.05
31	S. N. Ball, bushel beets,	50
31	George T. Stockwell, apples,	6.00
31	George W. Dole, calves, poultry and hides,	72.86
31	Howe & Quimby, apples,	5.00
31	D. Whiting & Sons, November cream,	78.70
31	F. J. Gould, balance account,	52
31	O. A. Putnam, overshoes,	2.50
31	County treasurer,	300.00
31	F. P. Huntley, hay,	9.55
		<hr/> \$2,309.09

## EXPENDITURES

## JULY

July 30	Joseph Blodgett, labor haying,	\$44.00	
30	Hattie A. Cram, " "	24.00	
			<hr style="width: 100px; margin-left: 0;"/> \$68.00

## AUGUST

Aug. 4	D. F. Blood and wife, labor,	\$10.00	
7	C. L. Cady and wife, labor,	49.00	
10	George Ellis, labor,	47.75	
11	Hattie A. Cram, labor,	12.00	
12	N. E. Telephone, rent and tolls,	3.07	
15	F. W. Hamlin, goods,	24.74	
22	N. E. Telephone, tolls,	2.73	
22	Sturtevant, Myrick & Co., goods,	9.80	
25	J. H. Pierce & Co., soap powder,	6.25	
25	J. H. Carroll, horse feed,	1.50	
25	J. Levenson, repairing shoes,	4.00	
25	J. Burns, repairs and belt lacing,	1.03	
28	A. E. Buswell, expenses,	2.70	
28	W. H. Ainsworth, sawdust,	1.50	
28	C. T. Rossiter, use boar,	2.00	
28	Alexander Milne, horse goods,	1.70	
28	A. P. Messer, plow beam and repairs,	9.50	
28	C. W. Barney, shoeing horses,	2.70	
31	W. P. Sweeney, repairs and goods,	30.35	
31	F. P. Huntley, feed and stabling,	3.75	
31	E. Charles Goodwin, goods,	2.05	
31	E. R. Perry & Son, use of boar,	2.00	
31	D. F. Blood and wife, labor,	70.00	
31	H. B. Glidden, drugs and medicines,	11.45	
			<hr style="width: 100px; margin-left: 0;"/> \$311.57

## SEPTEMBER

Sept. 4	A. E. Buswell and wife, labor,	\$142.34
17	Frank Tebo and wife, labor,	16.00
18	Fred Tebo, labor,	7.05
18	C. M. Chase, labor,	10.65
18	Peter Handley, labor,	21.75
19	Edward Paterson, labor,	7.50
19	Thomas Hastnett, labor,	6.00
19	William Whitmore, for straw,	10.00
21	Angie LaClair, labor,	3.00
22	Delbert Flood, labor,	10.00
29	Delbert Flood, labor,	8.90
29	C. H. Dana, cattle tags,	5.50
		<hr/> \$248.69

## OCTOBER

Oct. 1	George Cram, labor,	\$7.50
3	Hattie A. Cram, labor,	35.00
5	C. H. Dana, record book,	.50
8	Nina Flood, labor,	2.00
8	C. A. Sanderson, board at fair,	2.75
8	N. E. Telephone Co., rent,	3.82
12	Walter Dunbar, labor,	15.40
12	Ralph M. Sanders, labor,	6.00
12	A. E. Buswell, labor,	2.00
13	George LaClair, labor,	40.50
18	L. S. Haselton, bull,	75.00
19	Peter Handley, labor,	6.00
20	Elber W. Hurd, five cows,	125.00
24	F. R. Webster, goods,	7.85
26	Angie LaClair, labor,	7.00
		<hr/> \$836.32

## NOVEMBER

Nov. 2	George LaClair, labor,	\$19.50
3	John Howley, labor,	1.00
5	B. & M. R. R., freight,	1.00

## 79

Nov. 6	Dr. O. C. Young, medicine,	2.00
6	F. W. Hamlin, goods,	33.70
6	D. P. Stearns, sulky plow,	40.00
6	C. N. Bidwell, farm boiler,	21.60
8	Angie LaClair, labor,	7.00
12	Mrs. Hattie Cram, labor,	31.00
13	Napoleon LaClair and wife, labor,	67.13
19	Claremont Creamery, rings and brushes,	1.60
19	W. M. Dinsmore, pair steers,	115.00
20	F. W. Hamlin, goods,	3.19
22	John Deslaurier, cutting wood,	25.00
22	H. W. Frost, grain,	472.46
24	C. T. Matthews, chaplain,	25.00
26	J. H. Haskell, goods and grain,	60.38
27	N. LaClair and wife, labor,	87.44
28	J. W. Handley, onions,	9.90
28	Perley Pincin and wife, labor,	21.00
29	C. Reed Lewis, taxes,	165.04
30	Peter Handley, labor and coal,	1.95
30	George LaClair, labor,	27.75
		<hr/> \$1,239.64

## DECEMBER

Dec. 1	John Deslaurier, cutting wood,	\$22.81
3	Mrs. Hattie Cram, labor,	33.00
10	W. H. George and wife, labor,	10.00
10	H. C. Sanders, Jr., medical services,	4.00
11	Fred Marshall, cutting wood,	65.62
13	N. E. Telephone Co., rents and tolls,	7.23
13	R. K. Hall, filling silo,	24.40
14	John Deslaurier, cutting wood,	25.61
14	Herbert Bailey, postage stamps,	1.25
22	George LaClair, labor,	16.94
22	D. H. Cushion, honing razors,	1.25
23	Rev. C. T. Matthews, chaplain,	10.00
26	Gilbert Richardson, traverse sled,	15.00
28	John Deslaurier, cutting wood,	23.09

Dec. 29	Dr. A. L. Marden, medical attendance,	60.60
31	Larkin Soap Co., soap,	28.00
31	John Ayers, postage stamps,	2.00
31	C. H. Magown, groceries,	284.09
31	W. P. Sweeney, plumbing,	127.90
31	H. B. Glidden, drugs and medicine,	38.78
31	Huntress, Patten & Co., goods,	32.37
31	F. M. Spaulding & Co., goods,	43.80
31	H. Bascom, goods,	46.71
31	Thornton & Chester Mill Co., flour and feed,	261.50
31	H. W. Frost, grain and feed,	248.21
31	W. H. George and wife, labor,	34.02
31	Perley Pincin and wife, labor,	31.00
31	J. W. Handley, watchman,	10.00
31	S. G. Breed, phosphate and sawdust,	42.00
31	P. J. Ladieu, blacksmithing,	57.74
31	Bergeron & Arpin, goods and repairs,	8.00
31	Boynton & Ellis, hardware,	56.64
21	A. W. Hawkes, clothing,	81.55
31	C. H. Weed, clothing and dry goods,	130.00
31	Rand, Ball & King Co., hardware,	13.66
31	A. P. Messer, repairs on cutter,	2.35
31	George W. Dole, meat and provisions,	230.07
31	Howe & Quimby, groceries,	30.66
31	Fay, Thompson & Fay, Nat. Eagle,	1.00
31	O. A. Putnam and wife, labor,	222.47
31	Walter Hall, blacksmithing,	24.55
31	E. J. Leavitt, repairing sled,	8.15
31	Ernest Whitmore, labor,	19.11
31	W. H. Ainsworth, sawdust,	2.50
31	Frank Gould, carrying cream,	10.80
31	N. E. Telephone Co., tolls and rent,	2.68
		<hr/> \$2,453.11



## RECAPITULATION

## AMOUNT RECEIVED

January,	\$ 477.05
February,	509.37
March,	1,006.72
April,	186.73
May,	26.74
June,	1,329.81
July,	220.06
August,	718.49
September,	175.81
October,	70.12
November,	1,337.10
December,	2,309.09
	<hr/>
	\$8,367.09
Less cash on hand July 1, 1906,	121.01
Total receipts for year,	<hr/> \$8,246.08

## AMOUNT PAID OUT

January,	\$ 154.79
February,	604.87
March,	719.22
April,	478.27
May,	279.79
June,	1,178.47
July,	68.00
August,	311.57
September,	248.69
October,	336.32
November,	1,239.64
December,	2,453.11
	<hr/>
	\$8,072.74
Balance on hand Dec. 31, 1906,	173.34
	<hr/> \$8,246.08

## PRODUCE RAISED IN 1906 AT SULLIVAN COUNTY FARM

Milk,	105,650 pounds
Butter,	1,244 pounds
Cream,	601 cans
Poultry,	480 pounds
Beef,	5,759 pounds
Pork,	2,306 pounds
Eggs,	928 dozen
Maple syrup,	85 gallons
Potatoes,	400 bushels
Apples,	180 bushels
Cider apples,	210 bushels
Beets,	26 bushels
Green Peas.	10 bushels
Beans,	10 bushels
Tomatoes,	15 bushels
Sweet Corn,	25 bushels
String beans,	6 bushels
Cucumbers,	10 bushels
Squash,	500 pounds
Hay,	90 tons
Ensilege,	110 tons
Veal calves,	\$125.00
Hides sold,	\$14.40

## INVENTORY OF SULLIVAN COUNTY FARM DEC. 31, 1906

Real estate,	\$35,700.00
--------------	-------------

## PERSONAL PROPERTY

Live stock,	\$3,195.00
Produce and provisions,	2,867.10
Farming tools,	1,726.50
Household furniture,	1,161.47
Beds and bedding,	1,148.00
Cloth and clothing,	700.00
Miscellaneous articles,	\$1,632.00
	<hr/>
	\$12,430.07

## INMATES AT THE SULLIVAN COUNTY ALMSHOUSE FROM JAN. 1, 1906, TO JAN. 1, 1907

Name.	Age.	Birthplace.	Date of Admission.	Where from.	Date of discharge or death.	Time supported.
Andrews, Edward	67	London, Eng.	Feb. 20, 1906	Claremont	Dis. Apr. 16, '06	W. D. 8
Basshaw, Fred, Jr.	26	Charlestown	Jan. 17, 1895	Charlestown		52 1
Bingham, Frank	56	Claremont	Feb. 3, 1897	Claremont		52 1
Barber, Lydia	74	Plainfield	Nov. 11, 1869	Plainfield		52 1
Brooks, Jennie	38	Newport	Nov. 14, 1884	Newport		52 1
Bonneau, Vitoline	37	Canada	Nov. 15, 1895	Claremont		52 1
Billings, Elvira L.	72	Chesterfield, Vt.	Nov. 28, 1905	Langdon		52 1
Brocklebank, Thankf <sup>l</sup>	85	Montpellier, Vt.	May 31, 1906	Plainfield		30 5
Blake, Frank S.	59	Newbryp't Mass.	Dec. 3, 1906	Claremont		4
Carroll, Scott	55	Croydon	Dec. 7, 1880	Croydon		52 1
Carr, Martha	68	New York	Dec. 31, 1901	Newport		52 1
Currier, Charles P.	47	Newport	June 7, 1904	Claremont		52 1
Corbin, Mary E.	13	E. Greenw'h, R.I.	Oct. 20, 1906	Lempster		10 2
Corbin, William H.	10	Deerfield	Oct. 20, 1906	"		10 2
Duff, Mary	72	Ireland	Oct. 31, 1890	Claremont		52 1
Duff, James	41	Claremont	Oct. 31, 1890	"		52 2
Dugan, John	50	Ireland	Oct. 27, 1905	"		52 2
Day, Mary E.	76	Bradford	Apr. 22, 1905	"		14 2
Estabrook, Mary	62	Claremont	Apr. 18, 1899	Newport	Dis. Apr. 10, '06	16 3
Endicott, John	85	Newport	Jan. 30, 1904	"	Died Apr. 25, '06	52 1
Ela, Benjamin S.	70	Lebanon	Feb. 20, 1906	Plainfield		52 1
Gowey, Elizabeth	61	Weath'sfield, Vt.	Apr. 1, 1906	Claremont	Dis. June 4, '06	45 9 1
"	61	"	Dec. 22, 1906	"		1 2

INMATES SULLIVAN COUNTY ALMSHOUSE

Name.	Age.	Birthplace.	Date of Admission.	Where from.	Date of discharge or death.	Time supported.
Gale, Gardner G.	77	Middlesex, Vt.	Oct. 12, 1906	Plainfield		W. D. 11 3
Hubbell, John	66	Newport	Dec. 9, 1884	Newport		52 1
Hallihan, Edward	80	Ireland	Nov. 7, 1871	Langdon		52 1
Hall, Lizzie	58	Newport	June 9, 1886	Newport		52 1
Harwood, Sarah	54	Claremont	Apr. 15, 1877	Claremont		52 1
Haley, Mary	39	Proctorville, Vt.	Nov. 8, 1899	"		52 1
Haywood, George	79	Charlestown	Oct. 10, 1905	Charlestown		52 1
Hasselton, George	58	Derry	Dec. 8, 1906	Washington		3 2
Jordan, Ada	17	Cornish	Oct. 14, 1903	Cornish		52 1
Johnson, Belle	57	"	Jan. 1, 1904	"		52 1
Kiniry, Patrick	75	Ireland	Mar. 25, 1889	Claremont		52 1
Kirby, Alfred	24	Charlestown	Jan. 16, 1897	Charlestown		52 1
Lord, Bertie	8	Vermont	June 14, 1906	Acworth	Dis. June 25, '06	1 4
Lamirand, Henrietta	32	Oxford, Mass.	Oct. 20, 1906	Lempster		10 2
Michaud, Remy	29	Vermont	Apr. 2, 1906	Claremont		39
Naylor, Joseph	82	Canada	Sept. 22, 1899	Concord		52 1
Nevers, Phineas	70	Charlestown	Apr. 6, 1903	Charlestown	Died Nov. 3, '06	43 6
Olson, Ole	77	Norway	Aug. 28, 1905	Claremont	Died Feb. 18, '06	7
Priest, Nettie	43	Bristol	Sept 22, 1899	"		52 1
Puffer, Herbert	47	Newport	Apr. 22, 1901	Newport		52 1
Peltier, Oliver	71	Canada	June 27, 1905	Claremont	Dis. Feb. 9, '06	5 5
Philbrick, Charles	76	Wentworth	Jan. 6, 1906	"	Dis. Aug. 27, '06	33 2
Pike, Rachel S.	18	Newport	Dec. 2, 1905	Newport		52 1
Pierce, George A.	66	Andover, Vt.	Nov. 14, 1905	Claremont	Dis. Mar. 9, '06	9 5

Rumrill, Lewis	77	Chester Vt.	June 13, 1899	Charlestown		W. D.
Rowell, Martha	72	Boscawen	Nov. 17, 1905	"		52 1
Root, Agnes	6	Claremont	June 11, 1906	Claremont	Dis. Sept. 9, '06	52 1
Root, Leonard	11	"	Aug. 27, 1906	"		12 6
Root, Perley	5	"	June 11, 1906	"	Dis. Sept. 27, '06	19
Root, Bernard	3	"	"	"	Dis. Sept. 9, '06	15 3
Root, Lillian	4	"	"	"		12 6
Richardson, Almira F.	61	Sunapee	Oct. 27, 1906	Croydon	Died Oct. 31, '06	29
Smith, George	55	Plainfield	July 31, 1896	Plainfield		4
Smith, Dan.	83	Hanover	Dec. 7, 1903	Newport		52 1
Sweet, Nancy	84	Acworth	Nov. 12, 1888	Acworth		52 1
Sleeper, Josiah	67	Canaan	July 22, 1902	Springfield		52 1
Sleeper, Sarah	63	Hardwick, Vt.	July 22, 1902	"		52 1
Straw, Albert	74	Claremont	Feb. 2, 1906	Claremont	Died Oct. 8, '06	35 3
Smith, Squire G.	85	Chesterfield	Feb. 8, 1906	Charlestown	Died Oct. 14, '06	35 3
Trumbull, Sam. T.	80	Wilmot	June 14, 1906	Newport	Dis. Aug. 8, '06	8
Tobin, Augustus	44	Boston, Mass.	Dec. 20, 1906	Claremont		1 4
Wells, Arthur	23	Claremont	Aug. 26, 1892	"		52 1
Watt, Charles	65	Windsor, Vt.	June 27, 1904	"		52 1
Williams, Belle	67	Plainfield	Dec. 22, 1876	Plainfield		52 1

## BOARDERS

Name.	Age.	Birthplace.	Date of Admission.	Where from.	Date of discharge or death.	Time supported.
Chaffin, Alvaro	58	Claremont	Feb. 13, 1889	Newport		W. D. 52 1

## PRISONERS

Hawley, John	62	Nova Scotia	Oct. 16, 1906	Claremont	Dis. Nov. 3, '06	W. D. 2 4
Wentworth, Frank	28	Dover	Feb. 1, 1906	Newport	Dis. May 1, '06	12 5

Number of inmates between 1 and 3 years of age,	1
“ “ 3 and 10 “	4
“ “ 10 and 15 “	3
“ “ 15 and 20 “	2
“ “ 20 and 30 “	4
“ “ 30 and 40 “	4
“ “ 40 and 50 “	6
“ “ 50 and 60 “	9
“ “ 60 and 70 “	10
“ “ 70 and 80 “	15
“ “ 80 and 90 “	8
	—
	66

Number at the Almshouse at beginning of the year,	44
Number received during the year,	22
	—
	66

Number discharged during the year,	10
Number of deaths,	6
Number in Almshouse at close of year,	50
	—
	66

Number of insane included in the list,	8
Number of idiotic and epileptic,	6
Number of feeble minded,	13
Number of physically disabled,	23
	—
	50

Number of boarders,	1
Number of prisoners,	2

COST OF SUPPORTING INMATES AT THE COUNTY ALMSHOUSE  
FOR THE YEAR ENDING DEC. 31, 1906

Inventory of personal property		
Dec. 31, 1905,	\$11,101.23	
Paid for insurance,	527.00	
Amount of orders drawn on treasurer,	5,900.00	
Balance in hands of superintendent,		
Dec. 31, 1905,	424.05	
	\$17,952.28	
Inventory Dec. 31, 1906,	\$12,430.07	
Balance in hands of superintendent		
Dec. 31, 1906,	173.34	
	\$12,603.41	
Balance against the farm,		\$ 5,348.87

Number of weeks board of paupers is 2,429. The balance against the farm is \$5,348.87. Dividing this amount by the number of weeks board it gives \$2.20 as the average cost per week for board and clothing.

Respectfully submitted,

OLIVER A. PUTNAM, Superintendent.



## Physician's Report

---

TO THE COMMISSIONERS OF SULLIVAN COUNTY :

Six of our inmates have died during the year past. The cause of death was as follows : Senile dementia, 2 ; apoplexy, 1 ; old age, 1 ; cholera morbus, 2. All of these people were old, and in fact old age was the first cause of death with all of them. We have had no unusual illness the past year.

The general health of our inmates is good for a class of people of whom many are old and infirm. Things are working along in a satisfactory manner at the present time.

Superintendent Putnam and wife and others now employed are doing good work in the care of any who may be sick or need special attention.

Respectfully submitted,

A. L. MARDEN.

Claremont, N. H., Dec. 31, 1906.

## Chaplain's Report

---

TO THE COMMISSIONERS OF SULLIVAN COUNTY :

I have attended to my duties as chaplain during the year. I have held the regular Sunday afternoon service once in two weeks. The inmates are very much interested in the services. I have attended one funeral at the house. I have every reason to believe that the inmates are kindly looked after by the superintendent and his family.

I have been very much helped by them in the religious services ; also by Miss Della Wood as organist.

Respectfully submitted,

REV. C. T. MATTHEWS.

North Charlestown, N. H., Dec. 31, 1906.

## Solicitor's Report

---

During the current year forty criminal prosecutions have been instituted for the following crimes: Two larceny, and three larceny by bailee; six simple and two aggravated assaults; six illegal sales of spirit; two statutory rape; two breaking and entering; one attempt to burn barn, and one burning store; seven search warrants for liquor, and three for stolen goods; one surety to keep the peace; one brawl; one non-support of minors; one obtaining money by false pretense; one accidental homicide,—perpetrated in the towns of Claremont, Plainfield, Springfield, Charlestown, Sunapee, Acworth and Cornish.

Fourteen indictments have been found, disposed of as follows: Two jury trials, four pleas of guilty and sentence, two sentences suspended, one criminal insane sent to asylum, four indictments not prossed because of trial or plea to other indictments pending, and one indictment against a party sentenced in Vermont, placed on file.

Not a case remains on the criminal docket, every case having been disposed of to date.

The grand jury sat but one day at either the May or November terms.

No fines, costs, or other moneys belonging to the county have been paid to or handled by me, as the statute provides.

There are no civil suits pending against the county.

F. H. BROWN, Solicitor.

Claremont, N. H., Dec. 31, 1906.

## Report of Clerk of Superior Court

---

TO THE COMMISSIONERS OF SULLIVAN COUNTY:

The following is the statement of my accounts with said county for the year ending Nov. 28, 1906, as examined and allowed by the court:

<i>County.</i>		<i>Dr.</i>
To		
Allowance by order of Court,		\$452.50
Attendance,		87.00
Recording,		62.34
Entries (state cases),		90
Cash paid for dockets,	\$ 40.00	
Cash paid for postage and incidentals,	16.80	
One-half cash paid for reserved cases,	7.25	
	-----	\$64.05
By		
Entries at 90 cents,	\$61.20	
Dockets sold,	13.00	
Jury fees,	25.00	
Fine, State v. Parker,	10.00	
Costs, State v. Vadney,	57.90	
Costs, State v. Vadney,	1.20	
Costs, State v. Johnson,	23.51	
County order to balance,	474.98	
	-----	
	\$666.79	\$666.79





SULLIVAN COUNTY COURT HOUSE AND NEWPORT TOWN HALL

## NOVEMBER TERM, 1906.

To			
Allowance by order of Court,		\$500.00	
Attendance,		63.00	
Recording,		28.78	
Cash paid for dockets,	\$35.00		
Cash paid for postage, express, etc.,	15.55		
One-half cash paid for reserved cases,	18.87		
		<hr/>	
	\$69.42	\$69.42	
By			
Entries at 90 cents, less missentries,	\$81.90		
Dockets sold,	12.00		
Overcharge for May term dockets,	5.00		
Costs received, Attorney-General v. Cook,	32.46		
“ “ “ “ “ Angier,	32.99		
County order to balance,	496.85		
		<hr/>	
	\$661.20	\$661.20	

Respectfully submitted,

JOHN McCRILLIS, Clerk.

## Sheriff's Report

TO THE COMMISSIONERS OF SULLIVAN COUNTY:

I herewith submit my report for the year ending December 31, 1906:

### MAY TERM.

Paid	
Rev. C. H. Walters, chaplain,	\$ 1.00
H. G. Sherman, deputy sheriff, ten days' attendance and travel,	26.20
Chester Roundy, special deputy sheriff, fifteen days,	37.50
J. V. Gunnison, twenty-four days' attendance,	72.00
F. L. Hutchins, 65 meals furnished jurors,	32.50
H. L. Barker, 13 " " "	6.50
S. G. Whitmore, 26 " " "	13.00
Six months' salary, from Oct. 1, 1905, to April 1, 1906,	100.00
	<hr/> \$288.70

### NOVEMBER TERM.

Paid.	
Rev. J. H. Blackburn, chaplain,	\$ 1.00
J. V. Gunnison, sheriff sixteen days' attendance,	48.00
H. G. Sherman, deputy sheriff, nine days' attendance and travel,	23.70
Ora C. Davis, deputy sheriff, two days' attendance and travel,	8.00
Six months' salary, April 1, 1906, to Oct. 1, 1906,	100.00
James Davidson, deputy sheriff, one day attendance and travel,	5.38
	<hr/> \$186.08

Respectfully submitted,

J. V. GUNNISON, Sheriff.







JAIL AND RESIDENCE

## Jailer's Report

TO THE COMMISSIONERS OF SULLIVAN COUNTY :

The following is a correct statement of my account from  
January 1, 1906, to January 1, 1907 :

To board

Joseph Marshall,	Jan. 1 to Feb. 17,	\$17.20
John Riley,	Jan. 1 to Jan. 9,	3.24
Wm. Riley,	Jan. 1 to Jan. 9,	3.24
Israel Fells,	Jan. 1 to Jan. 18,	6.48
Joseph Sullivan,	Jan. 1 to Jan. 11,	3.96
Leland Whipple,	Jan. 1 to Mar. 1,	21.08
Frederick Rivers,	Jan. 24 to May 16,	40.04
F. E. Baker,	Feb. 21 to Apr. 10,	17.56
Harry Howland,	Feb. 24 to Mar. 17,	7.91
John Eagan,	Feb. 27 to Apr. 3,	12.88
Edwin Stickney,	Mar. 1 to Mar. 23,	3.96
Harry Barlow,	Mar. 15 to July 15,	44.00
Chas. Matott,	Mar. 16 to Mar. 20,	1.80
Geo. Daniels,	Apr. 7 to May 29,	17.92
Thos. Donahue,	May 8 to June 16,	13.94
Tommy Romano,	May 24 to June 25,	11.44
Mary Root,	June 10 to Dec. 9,	65.42
Joseph Cote,	Sept. 24 to Jan. 1,	35.40
F. E. Day,	Oct. 16 to Jan. 1,	27.20
David Wells,	Dec. 8 to Jan. 1,	8.64
		\$363.31

TURN KEYS

John Riley,	\$ .50
Wm. Riley,	.50
Israel Fells,	.50
Joseph Sullivan,	.50
Frederick Rivers,	2.00
Joseph Marshall,	.50

Leland Whipple,	50
F. E. Baker,	1.00
Harry Howland,	1.00
John Eagan,	1.00
Edwin Stickney,	1.00
Harry Barlow,	2.00
Chas. Matott,	1.00
Geo. Daniels,	1.00
Thos. Donahue,	1.00
Tommy Romano,	1.00
Mary Root,	1.00
Joseph Cote,	50
F. E. Day,	50
David Wells	50
	<hr/>
	\$17.50

## MISCELLANEOUS

Jan.	Paid telephone bill,	\$ 4.53
Feb.	Paid telephone bill,	2.25
Mar.	Paid telephone bill,	3.00
Apr.	Paid telephone bill,	4.20
Apr.	Paid Fred Gamash, shoe bill,	1.50
May	Paid telephone bill,	3.00
May	Paid Fred Gamash, shoe bill,	1.75
June	Paid telephone bill,	3.50
July	Paid telephone bill,	3.65
Aug.	Paid telephone bill,	4.75
Sept.	Paid telephone bill,	8.05
Sept.	Paid for 79 gallons of oil,	11.85
Oct.	Paid telephone bill,	3.70
Oct.	Paid for 2 cords wood,	10.00
Oct.	Paid coal bill,	14.38
Nov.	Paid telephone bill,	4.90
Nov.	Paid Fred Gamash, shoe bill,	1.75
Dec.	Paid telephone bill,	2.65
		<hr/>
		\$89.41

## SUMMARY

Amount of board bill,	\$363.31
Amount of key fees,	17.50
Miscellaneous,	89.41
	<hr/>
	\$470.22
Amount of checks received,	\$470.22

Having had twelve years experience as Sheriff and Jailer for Sullivan County, I have learned that it will be good economy for the county to have and keep on hand at the jail a small quantity of ready-made clothing of different sizes to fit culprits who may be committed for offenses.

As a rule persons when committed are poorly clad, if not ragged, and are soon calling for clothing which necessarily has to be supplied, and frequently when they are discharged a new suit is necessary in order for them to appear decently among people. If a suit was furnished for each party when committed, the suit he was wearing when taken into captivity could be kept for him to don when he should be discharged.

Clothing that was good enough for him to wear when committed will then be good enough for him to wear when he is restored to freedom. The suit worn by him while in jail can be kept for his successor. Thus will the county save money.

The jail itself is a fine building, in excellent condition, with all the modern improvements, and the convicts ought to be decently clad, while confined, with cheap, comfortable raiment which will have a tendency to foster their pride while in a sober restraint and thereby conduce in a measure to their moral elevation.

Respectfully submitted,

J. V. GUNNISON, Jailer.

## County Treasurer's Report

### RECEIPTS

Cash on hand Jan. 1, 1906, \$11,511.32

#### COUNTY TAXES 1906

Acworth,	\$ 697.13
Claremont,	9,140.90
Charlestown,	2,297.67
Cornish,	1,372.91
Croydon,	512.18
Goshen,	412.59
Grantham,	391.25
Langdon,	505.06
Lempster,	384.13
Newport,	5,591.25
Plainfield,	1,394.25
Sunapee,	1,643.23
Springfield,	426.81
Unity,	519.29
Washington,	711.35

\$ 26,000.00

#### MISCELLANEOUS RECEIPTS

H. G. Sherman, envelopes from probate office,	\$ 8.16
Town of Springfield, refunded on account Mrs. W. H. Carroll,	2.00
H. C. Sanders, money loaned county,	1,500.00
G. W. Buss, money loaned county,	500.00
State License Commission, bal. of 1905 license fees,	78.08
State License Commission, account of 1906 license fees,	1,497.70
Town of Springfield, refunded account of Thomas Rogers,	11.00
F. H. Brown, fine, Eugene Nelson,	5.00
Fine, State vs. Lawrence,	2.00

County of Hillsboro, support of poor,	104.00
John Root, support of Root children,	30.00
	<hr/>
	\$ 3,737.94

## DISBURSEMENTS

## SUPPORT OF POOR NOT AT FARM

Paid town of	Dep. Soldiers.	Paupers.
Aeworth,	\$ 84.35	\$ 350.25
Charlestown,		189.98
Claremont,	857.08	2,498.70
Cornish,		277.17
Croydon,	59.00	201.59
Goshen,	92.66	28.69
Grantham,		8.50
Langdon,		179.39
Newport,	433.16	1,130.20
Plainfield,	57.75	726.26
Springfield,	105.80	286.37
Sunapee,	395.65	
Unity,	8.00	42.33
Washington,		137.35
	<hr/>	<hr/>
	\$ 2,093.45	\$ 6,056.78

## MISCELLANEOUS EXPENSES NOT AT FARM

Town of Enfield, board of Irving Eaton,	\$ 63.00
H. C. Sanders, M. D., medical services county poor,	300.00
Merrimack county, support of Bumford family,	44.16
Eli Bodett, care and support,	44.00
H. C. Brown, expense taking Benjamin Ela to county farm,	3.00
J. V. Gunnison, taking insane persons to N. H. State hospital,	31.00
Expense and conveying Harry Alix to N. H. State hospital,	17.99
A. E. Buswell, expense S. T. Trumbull to Nashua,	2.35
F. M. Spaulding & Co., for wheel chair,	18.50

H. C. Sanders, expense conveying Eva Trembly to Home for Feeble Minded,	6.59
George W. Buss, expense conveying Blanch Touchett to Orphans' Home,	8.49
Mercy Home, care of inmate,	25.00
	<hr/>
	\$564.08

## CHILDREN NOT AT FARM

R. K. Hall, board and care Harold Brown,	\$60.00
E. H. King, boots for Harold Brown,	1.25
A. W. Hawkes, clothing for Harold Brown,	50
Barker Clothing Co., clothing for Herbert Bythrow,	3.50
George H. Barker, board and care Herbert Bythrow,	63.00
Hiram Parker, clothing Herbert Bythrow,	10.80
F. P. Claggett, medical attendance Edith Cutts,	3.50
W. E. Clark, M. D., medical attendance Edith Cutts,	1.00
Mrs. Ada L. Moody, board and care Edith Cutts,	60.60
Hiram Parker, goods for Edith Cutts,	6.36
E. H. King, board and clothes for Eveline Desautel,	36.11
Mrs. Weston O. Kemp, board and clothes for Robert Fennesy,	30.40
Fred Gamash, shoes for Robert Fennesy,	2.00
G. W. Buss, car fare to Providence, R. I., for Robert Fennesy,	3.45
C. E. Dudley, shoes for Robert Fennesy,	6.65
Barker Clothing Co., clothing for Robert Fennesy,	5.95
L. S. Chamberlain, clothing for Eddie Hudson,	6.95
B. F. Stowell, board and clothes for Gladys Johnson,	62.50
E. H. Carleton, M. D., glasses for Gladys Johnson,	6.75
Claremont Cottage Hospital, care of Harold E. Johnson,	32.00
Mrs. George Quimby, board and care of Harold E. Johnson,	73.19
Nelson Jarvis, board and clothes for Della LaClair,	70.95
Nelson Jarvis, board and clothes for Flossie LaClair,	70.96
A. T. Paquin, board and clothes for Bertie Lord,	30.60
C. H. Weed & Co., shoes for Bertie Lord,	4.00



A. W. Hawkes, clothing for Bertie Lord,	22.50
G. W. Buss, fare of Lizzie and Marie Morgan to Windsor, Vt.,	2.00
Mrs. George E. Quimby, board and care of Agnes Root,	22.79
A. W. Hawkes, clothing for Agnes Root,	75
Mrs. George E. Quimby, board and care of Bernard Root,	22.79
A. W. Hawkes, clothing for Bernard Root,	75
Mrs. Frank Tebo, board and clothes for Perley Root,	12.50
C. H. Weed & Co., shoes for Perley Root,	1.80
A. W. Hawkes, clothing for Perley Root,	4.90
Mrs. W. O. Kemp, board for Leonard Root,	12.50
W. E. Clark, M. D., medical attendance, Leonard Root,	2.00
Barker Clothing Co., clothing for Leonard Root,	3.50
Hiram Parker, clothing for Leonard Root,	3.15
Mrs. Irving Quimby, board and clothes for Herbert Swan,	70.46
E. A. Purington, board and clothes for Richard Smith,	72.60
Mrs. Agnes Robinson, board of David Thompson,	12.50
Claremont Cottage hospital, care of David Thompson,	17.00
A. W. Hawkes, clothing for David Thompson,	2.00
R. H. Weston, M. D., medical attendance, David Thompson,	14.50
Mrs. Mabel Vadney, board of Bernice Touchette,	28.41
C. H. Weed & Co., shoes for Bernice Touchette,	75
Miss Prefountain, clothes for Bernice Touchette,	4.98
Melvin S. Fletcher, board and clothes for Arthur Thornton,	79.82
Levi A. Smith, board of Robert Wright,	60.00
C. H. Weed & Co., shoes for Robert Wright,	11.15
H. Bacon, shoes for Robert Wright,	1.40
A. W. Hawkes, clothing for Robert Wright,	12.60
John B. Tracy, board and clothes, John Wright,	71.75
	<hr/>
	\$1,224.82

## MAINTENANCE OF COUNTY FARM

A. E. Buswell, orders drawn by commissioners,	\$2,900.00
O. A. Putnam, orders drawn by commissioners,	3,000.00
Woodbury & Pollard, insurance, farm buildings,	62.00
S. Richardson, insurance, farm buildings,	62.00
E. S. Barnes & Son, insurance, farm buildings,	170.50
George T. Stockwell, insurance, farm buildings,	62.00
Robert J. Merrill, insurance, farm buildings,	170.50

---

 \$6,427.00

## NEW HAMPSHIRE ORPHANS' HOME

Board and care of children,	\$224.00
-----------------------------	----------

## NEW HAMPSHIRE STATE HOSPITAL

Board and clothing for inmates,	\$433.22
---------------------------------	----------

## STATE INDUSTRIAL SCHOOL.

Board of inmates,	\$856.95
-------------------	----------

## COUNTY OFFICERS

F. H. Brown, services as solicitor,	\$300.00
D. C. Westgate, services as treasurer,	200.00
H. C. Sanders, services and expenses as county commissioner,	447.72
S. N. Ball, services and expenses as county commissioner,	385.90
G. W. Buss, services and expenses as county commissioner,	358.45
D. P. Goodhue, services as auditor,	25.00
Ira Colby, services as auditor,	25.00
John McCrillis, services and cash paid out less cash received, as per report,	971.83
John V. Gunnison, services and cash paid as per report,	474.78

---

 \$3,188.68

## DEBT AND INTEREST

George W. Buss, money loaned,	\$500.00
Henry C. Sanders, money loaned,	1,500.00
Interest on notes,	790.00

---

 \$2,790.00

# 103

## JAIL EXPENSES

John V. Gunnison, board and expenses on account of prisoners :

For month of January,	\$48.63
"    February,	36.27
"    March,	57.23
"    April,	40.10
"    May,	44.88
"    June,	37.88
"    July,	20.59
"    August,	15.83
"    September,	21.79
"    October,	31.76
"    November,	42.06
"    December,	37.69
Town of Newport, water rent,	40.00
Edes & Co., supplies,	9.12
Angell Bros., clothing for Harry Barlow,	2.00
Newport Electric Light Co., lighting,	45.10
Nourse Hardware Co., supplies and repairs,	4.95
J. V. Gunnison, conveying prisoners to jail,	6.80
F. A. Robinson, coal,	20.59
A. G. Ansart, repairs,	70
John V. Gunnison, wood, coal and oil for jail and jailer's residence,	155.78
John McCrillis, insurance,	17.50
	\$737.25

## COURT HOUSE

Town of Newport, fee for entering sewer with pipe from court house and labor putting in the pipe,	\$50.63
Town of Newport, water rent,	15.00
N. E. Tel. and Tel. Co., for county offices,	57.80
L. A. Purmort, wood,	107.87
Bascom & Hutchinson, book-case for probate office,	40.00
Barker Clothing Co., lamps,	5.00
Silsby & Johnson, supplies and repairs,	13.55

Newport Electric Light Co., lighting,	95.98
Nourse Hardware Co., supplies and repairs,	43.84
Clarence F. Pike, services as janitor,	210.54
F. A. Robinson, coal,	10.88
John McGrath, one half expense repairing roof,	6.74
Town of Newport, one half expense painting,	82.15
Silsby & Johnson, supplies,	1.64
John McCrillis, insurance,	67.50
Fred T. Pollard, insurance,	67.50
	<hr/>
	\$876.62

## COURT EXPENSE

Grand jurors pay roll, May term,	\$63.36
Petit " May term,	671.36
Grand " November term,	66.08
Petit " November term,	151.60
Robert J. Merrill, stenographer,	233.25
Edith A. Glidden, stenographer,	18.45
Pay roll, State vs. Daniels,	1.37
" Barre & Proctor,	1.37
" O'Connor,	6.27
" Willey,	1.37
" C. T. Chase,	10.23
" Pinard,	55.80
" Bergeron,	20.57
" Mendon,	6.58
" Italians,	12.64
" Reynolds,	4.12
" Corrin,	1.37
" Briggs,	1.37
" Clow, Daniel,	13.45
" Barlow, Henry,	33.50
" Barrett & Knight,	6.00
" Whipple,	33.81
" Seams,	4.00
" Vadney,	33.26

Pay roll, State vs. Slattery,	5.12
“ Quimby,	23.72
“ Sprague,	8.12
“ Polls,	6.00
“ Walker,	25.49
“ Farracy,	45.50
“ Johnson,	11.30
“ Pappas,	7.12
“ Eastman,	68.73
“ Taylor,	5.12
“ Neitver,	6.12
“ Angier,	9.69
“ Strickland,	28.12
“ Robinson,	1.37
“ Welch,	5.49
“ Rivers,	137.06
“ Garton,	5.12
“ Lunderville,	5.00
“ Buzzell,	3.50
“ Cushion,	5.62
“ Flanders,	3.00
“ Cook,	5.65
“ Darena,	2.12
“ Whittaker,	32.02
“ Bishop,	3.00
“ Marcott,	15.80
“ Dole,	8.22
“ Jarvis,	1.94
“ Delaurier,	3.00
“ Eaton & M.,	4.00
“ Crosier,	1.11
	<hr/>
	\$ 1,944.35

## MEDICAL REFEREE

H. C. Sanders, M. D., W. K. Darling case,	\$ 5.06
“ Annie L. Flanders case,	5.30
“ John Butcher,	5.36

106

H. C. Sanders, M. D., Fannie B. Walker case,	5.06
“ Pasquale Gurnio case,	6.50
“ Eliza Blodgett case,	6.20
“ Ed. H. Hatch case,	6.20
“ Fred H. Child case,	10.12
“ Minerva Emery case,	6.20
“ Ira F. Spaulding case,	5.18
Total	<hr/> \$ 61.18

MISCELLANEOUS EXPENSES

Benj. D. Benson & Son, books for register of deeds office,	\$ 30.00
L. D. Kempton, moving steps,	.35
Olin H. Chase, printing reports,	239.00
Claremont Advocate, notice,	1.50
Fay, Thompson & Fay, printing notices,	5.30
F. W. Aiken, labor on jail grounds,	27.92
Barton & Wheeler, printing blanks for county officers,	17.95
F. H. Brown, solicitor, expense of investigating liquor complaints,	159.16
N. E. Tel. & Tel. Co., and tolls for E. H. King,	22.88
John H. Glynn, teams to Grantham, Springfield and Sunapee,	11.50
F. E. Lovell, supplies for county offices,	77.76
H. C. Sanders, incidentals, postage and telephone tolls,	30.32
Silsby & Johnson, plumbing and supplies at jailor's house,	162.20
N. E. Tel. & Tel. Co., county solicitor and probate offices,	57.15
John McCrillis, return of divorces,	4.90
E. M. Kempton, supplies for probate office,	35.34
Library Bureau, card index for probate office,	52.45
H. C. Sanders, expense to Royalston, Vt., for help,	4.77
Boston Globe, notice,	1.13
Albert L. Hall, list of real estate conveyances,	50.00

## 107

S. N. Ball, postage and incidentals,	6.45
Arthur W. Dudley, surveying at county farm for new water system,	10.74
F. P. Huntley, use of teams to Plainfield, Cornish and county farm,	27.00
G. W. Buss, incidentals and telephone charges,	2.75
Olin H. Chase, supplies for county offices,	47.20
F. H. Brown, expense of detective work investigating fires at Springfield,	168.02
C. E. Sears, team to county farm,	2.50
Dickey's Employment Bureau, for finding help,	2.00
Town of Claremont, rent of probate office,	116.66
	<hr/>
	\$1,374.90

## SUMMARY

## RECEIPTS

Cash on hand Jan. 1, 1906,	\$11,511.32	
County taxes for 1906,	26,000.00	
Miscellaneous receipts,	3,737.94	
	<hr/>	\$41,249.26

## DISBURSEMENTS

Dependent soldiers, sailors and families,	\$2,093.45
Poor not at farm,	6,056.78
Miscellaneous expenses not at farm,	564.08
Children not at farm,	1,224.82
Maintenance of farm,	6,427.00
New Hampshire Orphans' Home,	224.00
New Hampshire State Hospital,	433.22
State Industrial School,	856.95
County officers and expenses,	3,188.68
Debt and interest,	2,790.00
Jail expenses,	737.25
Court house,	876.62
Court expenses,	1,944.35

Medical referee,	61.18
Miscellaneous expenses,	1,374.90
	<hr/>
Total expenditures,	\$28,853.28
Cash on hand Jan. 1, 1907,	12,395.98
	<hr/>
	\$41,249.26

Respectfully submitted,  
DANIEL C. WESTGATE,  
County Treasurer.

### Auditor's Report

We hereby certify that we have examined the accounts of the County Treasurer, Superintendent of the County Farm and County Commissioners for the year ending December 31, 1906, and find the same correct and supported by proper vouchers.

We believe the affairs of the county have been conducted by those officers with care, fidelity and good judgment.

IRA COLBY, } County  
DAVID P. GOODHUE, } Auditors.

Newport, N. H., Jan. 18, 1907.





