



*Annual Report*

TOWN OF

CONWAY, N. H.

For the Fiscal Year Ending December 31, 1950







ANNUAL REPORT  
OF THE OFFICERS OF THE  
TOWN OF CONWAY  
New Hampshire



For the Fiscal Year Ending December 31  
1950

N  
352.07  
C76  
1950

## TABLE OF CONTENTS

	Starts on page
TOWN OFFICERS .....	3
TOWN WARRANT .....	5
BUDGET .....	9
SELECTMEN'S REPORT .....	13
Inventory .....	13
Tax Rate .....	13
Appropriations .....	14
Estimated Revenues and Credits .....	15
Comparative Statement .....	16
Financial Report .....	18
Uniform Classification .....	21
Payments .....	23
Town Property .....	25
TAX COLLECTOR'S REPORT .....	26
TREASURER'S REPORT .....	43
TOWN CLERK'S REPORT .....	47
HIGHWAYS AND BRIDGES .....	49
GENERAL EXPENSES OF ADMINISTRATION .....	51
INDEBTEDNESS .....	55
PAYMENTS TO OTHER GOVERNMENTAL DIVISIONS .....	55
HEALTH .....	56
LIBRARIES, PUBLIC WELFARE .....	57-58
RECREATION .....	60
UNCLASSIFIED .....	61
POLICE DEPARTMENT .....	62
PUBLIC LIBRARIES .....	64
FOREST FIRE WARDEN'S REPORT .....	67
REPORT OF SCHOOL BOARD .....	68
District Officers .....	68
School Board's Estimate, 1950-51 .....	69
Financial Report .....	71
Appropriations .....	74
Report of School Treasurer .....	78
Report of Superintendent .....	79
TRUST FUNDS .....	83
BIRTHS .....	86
MARRIAGES .....	91
DEATHS .....	95

Photos through the courtesy of Eastern Slope Region, Inc.,  
North Conway, N. H.

# TOWN OFFICERS

## SELECTMEN

Carroll A. Hill	Term Expires 1951	North Conway
Earl A. Shirley	Term Expires 1952	East Conway
Randolph F. Seavey	Term Expires 1953	Conway

## CLERK

Earl F. Burnell (resigned)		Center Conway
Leon A. Shirley		Center Conway

## TREASURER

Mellen B. Benson		Conway
------------------	--	--------

## COLLECTOR

Alfred F. Lowd		Kearsarge
----------------	--	-----------

## MODERATOR

Arthur R. Furber		North Conway
------------------	--	--------------

## AUDITORS

Philip L. Randall		North Conway
Neil C. Cates		North Conway

## SUPERVISORS

Harry D. Bunker		North Conway
Dana J. Farrington		Conway
Roger S. Burnell		Conway

## FIRE WARDEN

Ledorique T. Savard		North Conway
---------------------	--	--------------

### LIBRARY TRUSTEES

Clayton Towle	Term Expires 1951
Ruth B. D. Horne	Term Expires 1951
Noel T. Wellman	Term Expires 1951
Frank S. Allard	Term Expires 1952
Ruth A. Kennett	Term Expires 1953

### TRUSTEES OF TRUST FUNDS

Noel T. Wellman	Term Expires 1951
Benjamin Perkins	Term Expires 1952
Frank S. Allard	Term Expires 1953



# TOWN WARRANT

-----  
STATE OF NEW HAMPSHIRE

CARROLL, SS.  
-----

*To the inhabitants of the Town of Conway, County of Carroll  
qualified to vote in Town affairs:*

You are hereby notified to meet at the Town House at Center Conway, New Hampshire, March 13, 1951, at nine o'clock in the forenoon to act upon the following subjects:

Article 1. To choose all necessary Town Officers.

Art. 2. To see what sum of money the Town will vote to raise and appropriate for the following purposes:

- Section a Town officers' salaries
- b Town officers' expenses
  - c Election and registration
  - d Municipal Court
  - e Expenses Town Hall and other buildings
  - f Town office expense
  - g Police department
  - h Fire department
  - i Health department
  - j Town dump
  - k Vital statistics
  - l Town maintenance of highways—Summer and Winter

- m Libraries
- n Town poor
- o Old age assistance
- p Memorial Day
- q Soldiers' aid
- r Parks and playgrounds
- s Damages and legal expenses
- t Interest, on temporary loans and bonds
- u Payment on bond issue
- v Insurance
- w County taxes

Art. 3. To see if the Town will vote to authorize the Selectmen to distribute the blank inventories at the time they examine and appropriate the property to be taxed.

Art. 4. To see if the Town will vote to authorize the Selectmen to hire upon the credit of the Town the sum of one hundred thousand dollars (\$100,000.00) if needed.

Art. 5. To see if the Town will vote to authorize the Selectmen to appoint a competent highway Supervisor and do away with electing a road agent each year. This vote to come effective in 1952 to remain in effect until rescinded at some future meeting.

Art. 6. To see if the Town will vote to authorize the Selectmen to purchase the Littlefield lot in the rear of the town garage and to work in conjunction with the School Board in building a storage shed, for the storage of school buses and town equipment and to raise and appropriate the sum of \$1,500.00 for the same.



Art. 7. To see if the Town will vote to authorize the Selectmen to contract for the installation of parking meters in the Town, in those places where parking creates unnecessary congestion. And that the revenue from same be applied to the police department.

Art. 8. Shall the provisions of Chapter 171A of the revised laws relative to the playing games of beano be adopted in this town. The same to remain in effect until recinded at some future meeting.

Art. 9. To see if the Town will raise and appropriate the sum of \$1000.00 to be expended by the Ralph W. Shirley Post, American Legion for a Memorial Park and Playground to be supervised by said Legion Post. Agreeably with a petition signed by Arthur J. Wiggin and others.

Art. 10. To see if the Town will vote to accept a further extension of Pollard Street in Conway Village as deeded to the Town by Damon and others.

Art. 11. To see if the Town will vote to raise and appropriate the sum of \$280.00 for Memorial Day to be divided as follows: \$70.00 to each of the following: W. R. C., Ralph Shirley Post American Legion, North Conway Legion Post No. 95 and the Veterans of Foreign Wars, with the understanding that these four organizations will work together in purchasing flags, etc. And Memorial Day exercises.

Art. 12. To see if the Town will authorize the Selectmen of Conway to accept a road as surveyed by Roger Burnell of Conway in the plan of land of Louise Wagg Potter. The same road way to be deeded to the Town of Conway by Louise Wagg Potter and giving access to thirty-one house lots, some of which are already under development. These lots being in the vicinity of Oak St., Conway Village. Agreeably with a petition signed by Lillian F. Demeritt and others.

Art. 13. To see if the Town will vote to raise and appropriate the sum of \$523.87 to the White Mountains Region Association, being 10c per \$1000 (1/100th of 1% of the assessed valu-

ation of the Town for the previous year, for the purpose of issuing and distributing printed matter and advertising and otherwise publicizing the advantages of the Town, in cooperation with the other towns of the region.

Art. 14. To see if the Town will vote to raise and appropriate the sum of \$5,000.00 for State Aid Construction to be expended on the Kearsarge road, said amount to be matched two to one by the State. And to raise and appropriate \$1,009.50 for Town Road Aid to be laid out on class five roads, with the State contributing \$6,730.03, and to raise and appropriate \$3,830.00 for class IV mileage trunk line urban extensions to be used to match available Federal funds and the State will contribute \$3,830.00.

Art. 15. To see if the Town will vote to raise and appropriate the sum of four hundred dollars (\$400.00) to assist in the operation of the Conway and North Conway Information Booths, this sum to be divided equally between the two booths; agreeably with a petition signed by Wendell Woodbury and others.

Art. 16. To see if the Town will vote to instruct the Moderator to appoint a Budget Committee, said appointment to be made on or before April 1, 1951. Agreeably with a petition signed by H. C. Lovejoy and others.

Art. 17. To act upon any other business that may legally come before said meeting.

Given under our hands and seal at Center Conway, N. H., this 19th day of February, 1951.

CARROLL A. HILL  
EARL A. SHIRLEY  
RANDOLPH F. SEAVEY  
Selectmen of Conway

A true copy of Warrant — Attest

CARROLL A. HILL  
EARL A. SHIRLEY  
RANDOLPH F. SEAVEY  
Selectmen of Conway

# BUDGET OF THE TOWN OF CONWAY

Estimates of Revenue and Expenditures for the Ensuing Year  
January 1, 1951 to December 31, 1951

Compared with

Estimated and Actual Revenue, Appropriations and Expenditures of the Previous  
Year January 1, 1950 to December 31, 1950

9

## SOURCES OF REVENUE

	Estimated Revenue Previous Year 1950	Actual Revenue Previous Year 1950	Estimated Revenue Ensuing Year 1951
<b>From State:</b>			
Interest and dividends tax	\$8,467 59	\$ 8,920 00	\$ 8,400 00
Railroad tax	2,583 88	2,588 04	2,550 00
Savings bank tax	1,015 10	951 52	750 00
Reimbursement a/c State and Federal forest lands	200 00	219 74	210 00
<b>From Local Sources Except Taxes:</b>			
Dog licenses	1,000 00	413 00	500 00
Business licenses, permits and filing fees	190 00	627 50	400 00
Fines and forfeits, municipal court	250 00	269 25	250 00

Interest received on taxes and deposits	100 00	370 91	100 00
Income of Departments:			
Highway, including rental of equipment	400 00	4,881 54	400 00
Motor vehicle permit fees	9,500 00	14,480 31	10,000 00
Sale of town property	200 00	1,912 53	100 00
Cash Surplus			18,101 27
From Local Taxes Other Than Property Taxes:			
Poll taxes—regular at \$2	3,822 00	3,826 00	3,500 00
National bank stock taxes	6 00	6 75	6 00
Amount to be raised by property taxes			<u>\$241,047 23</u>
Total Revenues			<u>\$ 45,267 27</u>

**PURPOSES OF EXPENDITURES**

	Appropriations Previous Year 1950	Actual Expenditures Previous Year 1950	Estimated Expenditures Ensiung Year 1951
Current Maintenance Expenses:			
General Government:			
Town officers' salaries	\$6,375 00	\$6,636 27	\$7,375 00
Town officers' expenses	1,600 00	1,629 31	1,600 00
Election and registration expenses	1,100 00	1,115 73	600 00
Municipal court expenses	400 00	400 00	400 00
Expenses town hall and other town buildings	1,810 00	1,432 02	1,500 00



**Protection of Persons and Property:**

Police department	4,800 00	4,803 82	6,500 00
Fire department	2,000 00	867 88	2,000 00
Hospital	1,000 00		
Insurance	2,300 00	2,147 01	2,300 00

**Health:**

Health department	200 00	181 36	200 00
Vital statistics	250 00	212 25	250 00
Town dump and garbage removal	2,500 00	1,571 29	1,700 00

**Highways and Bridges:**

Town maintenance—summer	49,120 00	30,876 39	30,000 00
Town maintenance—winter		12,864 61	12,000 00
General expenses of highway department		8,535 41	8,000 00
Town road aid	979 57	979 57	1,009 50

**Libraries:**

Libraries	4,200 00	4,200 00	5,000 00
-----------	----------	----------	----------

**Public Welfare:**

Town poor	9,000 00	8,369 73	9,000 00
Old Age assistance	16,000 00	15,127 78	17,000 00

**Patriotic Purposes:**

Memorial Day and veterans' associations	250 00	250 00	250 00
Aid to Soldiers and their families	1,000 00	865 89	1,000 00

**Recreation**

Parks and Playgrounds, incl., band concerts	450 00	450 00	450 00
---	--------	--------	--------

<b>Public Service Enterprises:</b>			
Office expense	1,600 00	1,754 35	2,100 00
Information Booths	400 00	400 00	400 00
<b>Unclassified</b>			
Damages and legal expenses, including dog damage	225 00	575 00	225 00
Advertising and region associations	1,518 50	1,518 50	1,525 00
<b>Interest:</b>			
On bonded debt	1,115 00	1,044 14	1,600 00
<b>Highways and Bridges:</b>			
Town construction			3,830 00
State Aid Construction—town's share	1,909 00	1,909 00	5,000 00
New lands and buildings			1,500 00
Indebtedness:			
<b>Payment on Principal of Debt:</b>			
Bonds	5,000 00	5,000 00	6,000 00
Payments to Other Governmental Divisions:			
County taxes	21,367 37	21,367 37	22,000 00
School taxes	134,156 59	130,461 75	134,000 00
<b>Total Expenditures</b>	<b>\$272,626 03</b>	<b>\$270,118 44</b>	<b>\$286,314 50</b>

# SELECTMEN'S REPORT

---

## INVENTORY

Lands and buildings	\$4,650,915 00
Electric Plants	237,528 00
Horses, 62	4,170 00
Cows, 343	47,900 00
Other neat stock, 2	300 00
Sheep and goats, 44	440 00
Hogs, 15	360 00
Fowls, 750	750 00
Wood, lumber, etc.	28,530 00
Gasoline pumps and tanks	10,015 00
Stock in trade	357,982 00
Mills and machinery	87,850 00
	-----
<i>Total valuation</i>	\$5,426,740 00
Exempted to soldiers	188,074 00
	-----
<i>Total valuation exclusive of exemptions</i>	\$5,238,666 00
Poll taxes at \$2.00, (1913)	3,826 00
National Bank stock	6 75

---

## TAX RATES PER \$1,000 VALUATION

Town of Conway	\$45 60
Conway Village Fire District	53 40
North Conway Lighting Precinct	49 60
Center Conway Lighting Precinct	49 00

## APPROPRIATIONS

Town officers' salaries	\$6,375 00
Town officers' expenses	1,600 00
Election and registration	1,100 00
Municipal court	400 00
Expenses Town Hall and other buildings	1,810 00
Town office expense	1,600 00
Police department	4,800 00
Fire department	2,000 00
Health department	200 00
Vital statistics	250 00
Town maintenance	49,120 00
Libraries	4,200 00
Town poor	9,000 00
Old age assistance	16,000 00
Memorial Day	250 00
Soldiers' aid	1,000 00
Parks and playgrounds	450 00
Damage and legal expenses	225 00
Interest, on temporary loans and bonds	1,115 00
Payment on bond issue	5,000 00
Insurance	2,300 00
County taxes	21,367 37
Article No. 6	2,500 00
Article No. 7	518 50
Article No. 8	1,000 00
Article No. 9	1,000 00
Article No. 10	400 00
State aid construction	1,909 00
Town road aid	979 57
School tax	134,156 59

-----  
\$272,626 03



**LESS ESTIMATED REVENUES AND CREDITS**

Interest and dividend tax	\$ 8,869 00	
Railroad tax	2,583 88	
Savings bank tax	1,015 10	
Reimbursement a/c State and Federal lands	200 00	
Reimbursement a/c exemption growing wood and timber	10,990 00	
Motor vehicle permit fees	9,500 00	
Dog licenses	600 00	
Business licenses and permits	190 00	
Fines and forfeits -- Municipal court	250 00	
Interest receives on taxes	100 00	
Sale of tax deeded property	200 00	
	-----	
Total revenues and credits		\$34,497 98
		-----
		\$238,128 05
Plus overlay		4,587 87
		-----
Net amount to be raised by taxation		\$242,715 92
Less: Number 1913 of poll taxes at \$2.00	\$3,826 00	
National Bank stock taxes	6 75	
	-----	
		\$3,832 75
		-----
Amount to be raised by property taxes on which tax rate is to be figured		\$238,883 17

**COMPARATIVE STATEMENT OF APPROPRIATIONS AND EXPENDITURES**  
**FISCAL YEAR ENDING DECEMBER 31, 1950**

	Appropriation	Receipts	Available	Expended	Unexpended	Overdraft
Town officers' salaries	\$ 6,375 00	\$ 38 46	\$ 6,413 46	\$ 6,636 27	\$	\$ 222 81
Town officers' expenses	1,600 00	208 75	1,808 75	1,701 31	107 44	
Election and registration	1,100 00		1,100 00	1,115 73		15 73
Municipal court	400 00	269 25	669 25	400 00	269 25	
Town hall and other buildings	1,810 00		1,810 00	1,432 02	377 98	
Office expense	1,600 00		1,600 00	1,754 35		
Police department	4,800 00	228 00	5,028 00	4,803 82	224 18	
Fire department	2,000 00		2,000 00	867 88	1,132 12	
Health department	200 00		200 00	181 36	18 64	
Vital statistics	250 00	17 00	267 00	209 75	57 25	
Town maintenance	49,120 00	9,336 07	58,456 07	52,276 41	6,179 66	
Libraries	4,200 00		4,200 00	4,200 00		
Town poor	9,000 00	1,277 47	10,277 47	8,869 73	1,907 74	
Old age assistance	16,000 00	153 43	16,153 43	15,127 78	1,025 65	
Memorial Day	250 00		250 00	250 00		
Parks and playgrounds	450 00		450 00	450 00		
Soldiers' aid	1,000 00		1,000 00	865 89	134 11	
Interest	1,115 00		1,115 00	1,044 14	70 86	
Insurance	2,300 00	48 86	2,348 86	2,147 01	201 85	

Damage and legal expense	225 00	225 00	575 00	350 00
Bonds	5,000 00	5,000 00	5,000 00	
County tax	21,367 37	21,367 37	21,367 37	
Dump expense	2,500 00	2,725 00	1,571 29	1,153 71
Article 7	518 50	518 50	518 50	
Article 8	1,000 00	1,000 00	1,000 00	
Article 9	1,000 00	1,000 00		1,000 00
Article 10	400 00	400 00	400 00	
Article 12	2,888 57	2,888 57	2,888 57	
	<hr/>	<hr/>	<hr/>	<hr/>
	\$138,469 44	\$ 11,801 79	\$137,154 18	\$ 742 89

# FINANCIAL REPORT

Fiscal Year Ending December 31, 1950

## BALANCE SHEET

### ASSETS

Cash in hands of treasurer	\$83,629 41	
In hands of officials		92
<i>Accounts Due to the Town</i>		
Due from State:		
S. A. C.	8,182 32	
T. R. A.	443 47	
Other bills due Town	1,108 97	
Due from State timber tax	1,275 55	
<i>Unredeemed Taxes</i>		
(from tax sale on account of)		
(a) Levy of 1950	7,794 93	
(b) Levy of 1949	1,767 89	
(c) Levy of 1948	472 72	
<i>Uncollected Taxes</i>		
(a) Levy of 1950	695 06	
(b) Levy of 1949	176 00	
(c) Levy of 1948	62 00	
(d) Previous years	206 61	
<i>Total Assets</i>		\$105,815 85
Excess of liabilities over assets (net debt)		14,341 08
<i>Grand Total</i>		\$120,156 93
Net Debt—Surplus, Dec. 31, 1949	28,770 73	
Net Debt—Surplus, Dec. 31, 1950	14,341 08	
Decrease of Debt, of Surplus	14,429 65	



## LIABILITIES

### *Accounts Owed by the Town*

Bills outstanding	\$ 1,020 00
Due on yield tax deposits diverted to general funds	342 55
Due to State—Special \$3 Poll taxes	3 00
Collected—not remitted to State Treas. (1944 \$3), (1945 \$6)	9 00
Due to School Districts: Balance of appropriation	64,156 59

### *State and Town Joint Highway Construction Accounts*

Unexpended balance in State Treasury	8,625 79
---	----------

### *Bonds Outstanding*

Highway garage bonds	32,000 00
Highway bridge bonds	14,000 00

*Total Liabilities* \$120,156 93

*Grand Total* \$120,156 93

# Statement of Bonded Debt

-----  
TOWN OF CONWAY

December 31, 1950  
-----

## SHOWING ANNUAL MATURITIES OF OUTSTANDING BONDS

Maturities	Highway Garage Bonds Balance Due at 2% Interest	Highway Bridge Bonds Original at 2% Interest	Total Annual Maturities
	\$32,000 00	\$14,000 00	
1951	4,000 00	2,000 00	\$6,000 00
1952	4,000 00	2,000 00	6,000 00
1953	4,000 00	2,000 00	6,000 00
1954	4,000 00	2,000 00	6,000 00
1955	4,000 00	2,000 00	6,000 00
1956	4,000 00	2,000 00	6,000 00
1957	4,000 00	2,000 00	6,000 00
1958	4,000 00		4,000 00
		----- \$14,000 00	----- \$46,000 00

# Uniform Classification

## RECEIPTS

*Current Revenue*

*From Local Taxes*

(Collected and remitted to  
Treasurer)

Property taxes, current year	\$255,952 12	
Poll taxes, current year, regular at \$2	3,276 00	
National Bank Stock taxes	6 75	
Yield taxes	2,623 58	
-----		
Total current year's taxes collected and remitted		\$261,858 45
Property taxes, previous years		97 20
Poll taxes, previous years, regular at \$2		374 00
Poll taxes, previous years, special at \$3		9 00
Interest received on taxes		369 80
Tax sales redeemed		6,965 48
<i>From State</i>		
For Town road aid	4,558 03	
Interest and dividend tax	8,920 00	
Railroad tax	2,588 04	
Savings bank tax	951 52	
Reimbursement a/c State and Federal forest lands	219 74	
Reimbursement a/c Exemption of growing wood and timber	6,948 46	
National forest reserve	4 76	
Fighting forest fires	433 30	
Bounties	125 00	
Reimbursement a/c Old Age Assistance	153 43	

Taxi licenses	228 00	
Reimbursement to Town Poor	1,277 47	
Reimbursement to Vital Statistics	17 00	
<i>From Local Sources, Except Taxes</i>		
Dog licenses	410 00	
Business licenses, permits and filing fees	627 50	
Fines and forfeits, municipal court	269 25	
Reimbursement to summer and winter	4,881 54	
Reimbursement to town officers' expense	208 75	
Reimbursement to office clerk account	38 46	
Reimbursement to fire	46 58	
1949 balance due treasurer	69 34	
Reimbursement dump	225 00	
Registration of motor vehicles, 1949 permits	146 50	
Registration of motor vehicles, 1950 permits	14,323 67	
		-----
<i>Total current revenue receipts</i>		\$317,345 27
<i>Receipts Other than Current Revenue</i>		
Temporary loans in anticipation of taxes during year	60,000 00	
Bond issues during year	14,000 00	
Insurance adjustments	48 36	
Petty cash	25 00	
Sale of town property	1,912 53	
<i>Total receipts other than current revenue</i>		\$75,985 89
		-----
<i>Total receipts from all sources</i>		\$393,331 16
Cash on hand January 1, 1950		59,242 38
		-----
<i>Grand Total</i>		\$452,573 54



## PAYMENTS

### *Current Maintenance Expenses*

#### *General Government*

Town officers' salaries	\$ 6,674 73
Town officers' expenses	1,629 31
Election and registration expenses	1,115 73
Municipal court expenses	400 00
Expenses town hall and other town buildings	1,432 02

#### *Protection of Persons and Property*

Police department	4,803 82
Fire department, including forest fires	867 88
Office expense	1,754 35
Bounties	51 25
Damage by dogs	33 00
Insurance	2,147 01

#### *Health*

Health department, including hospitals	181 36
Vital statistics	212 25
Petty cash	25 00
Town dumps	1,571 29

#### *Highways and Bridges*

Town road aid	979 57
Town maintenance	43,741 00
General expenses of highway department	8,494 21

#### *Libraries*

Libraries	4,200 00
-----------	----------

#### *Public Welfare*

Old age assistance	15,127 78
Town poor	8,369 73
Information booths	400 00

#### *Patriotic Purposes*

Memorial Day and Veterans' Associations	250 00
--	--------

Aid to soldiers and their families	865 89	
<i>Recreation</i>		
Parks and playgrounds, including band concerts	450 00	
<i>Unclassified</i>		
Damages and legal expenses	575 00	
Advertising and Regional Associations	1,518 50	
Taxes bought by town	8,576 61	
Discounts, abatements and refunds	223 35	
Auto permit fees	1,022 00	
	-----	
<i>Total current maintenance expenses</i>		\$11,340 46
<i>Interest</i>		
Paid on temporary loans in anticipation of taxes	354 14	
Paid on bonded debt	690 00	
	-----	
<i>Total interest payments</i>		\$1,044 14
<i>Outlay for New Construction, Equipment and Permanent Improvements</i>		
Highways and bridges—State aid construction	15,325 23	
	-----	
<i>Total outlay payments</i>		\$15,325 23
<i>Indebtness</i>		
Payments on temporary loans in anticipation of taxes	60,000 00	
Payments on bonded debt	5,000 00	
	-----	
<i>Total indebtedness payments</i>		\$65,000 00
<i>Payments to Other Governmental Divisions</i>		
Taxes paid to County	21,367 37	

Payments to Precincts	18,053 00
Payments to School Districts	130,461 75
	-----
<i>Total payments to other governmental divisions</i>	\$169,882 12
	-----
<i>Total payments for all purposes</i>	\$368,944 13
Cash on hand December 31, 1950	83,629 41
<i>Grand Total</i>	\$452,573 54

-----

### SCHEDULE OF TOWN PROPERTY

Town Hall, lands and buildings	\$20,000 00
Libraries, lands and buildings	25,000 00
Furniture and equipment	5,000 00
Police department, lands and buildings	2,500 00
Fire department, equipment	2,500 00
Highway department, lands and buildings	20,000 00
Equipment	31,102 00
Parks, commons and playgrounds	7,500 00
Schools, lands and buildings	628,000 00
Equipment	73,000 00
Timber lot	1,000 00
Gravel pit	500 00
	-----
<i>Total</i>	\$816,102 00

-----

### AUDITORS' CERTIFICATE

February 9, 1951

We hereby certify that we have examined the 1950 accounts of the Selectmen of the Town of Conway, and find them correct.

NEIL C. CATES

PHILIP L. RANDALL

Auditors

# TAX COLLECTOR'S REPORT

## SUMMARY OF WARRANT

### Levy of 1950

—Dr.—

Due Treasurer, to balance		
1949 accounts	\$56	20
<i>Taxes Committed to Collector:</i>		
Property taxes	\$257,124	86
Poll taxes	3,826	00
National Bank stock	6	75
<hr/>		
Total Warrant	\$260,957	61
Yield taxes	2,775	66
<i>Added taxes:</i>		
Property taxes	928	69
Poll taxes	120	00
Received from Treasurer, to balance 1949 accounts	15	00
Interest collected	81	76
<hr/>		
TOTAL DEBITS		\$264,934 92

—Cr.—

Due from Treasurer,		
to balance 1949 accounts	\$	15 00
<i>Remittances to Treasurer:</i>		
Balance due from 1949	56	20
Property taxes	255,952	12
Poll taxes	3,280	00
National Bank stock	6	75
Yield taxes	1,762	78
Yield taxes collected Town Office	518	25
Interest collected	80	84
Cash in hands of Collector		92

*Abatements*

Property	\$1,406 37
Poll	286 00
	-----
	\$1,692 37

*Uncollected Taxes as per lists:*

Property	695 06
Poll	380 00
Yield	494 63
	-----
TOTAL CREDITS	\$264,934 92

-----  
**Added Polls**

**1950**

Abbott, Hazel K.	Lynch, Nora
Allard, Murial	Lowell, Leslie
Boynton, Harvey	Lowell, Rita
Buswell, Ethel	Meserve, William
Banfill, Howard	Meserve, Iva
Barbarito, Pauline	Meserve, Mrs.
Colbert, Yvonne	Meador, Harold
Cloutier, Clarence	Mason, Pearl
Cloutier, Arline	Merrow, Fred
Dufault, Emma	McAllister, Carlos
Donhue, Grace	Nicholson, Flora
Eastman, Priscilla	Northrop, Celia
Fox, Charles R.	Nutter, Mrs. Ruth
Fox, Marjorie	Phinney, David R.
Gagniere, Helen	Rexford, Raymond
Grutzo, Raphall	Rexford, Amelia
Goodwin, Evelyn	Rybizka, Benno
Hill, Juanita	Robinson, Margaret E.
Heald, Luville	Smith, Raymond
Hall, Barbara	Smith, Gertrude
Lord, Pearl	Sanford, J. Arthur
	Sanford, Mildred

Schoolcraft, Edith  
Smith, Roger  
Smith, Margaret  
Simard, Christine  
Therriault, Lena  
Thompson, Charles  
Thompson, Edith  
Trottier, Alice  
Thoits, Edna  
Walderman, Jennie  
Vadnais, Frank  
Webber, Robert  
Webber, Silvia  
Wiggin, Mark  
Wiggin, Amber  
Whitcomb, Madeline  
Turcotte, Oliver  
Turcotte, Jeannette

**1949**

Barbarito, Pauline

Brown, Archie Jr.  
Blanchard, Paul  
Blanchard, Virginia  
Coolidge, William  
Gorman, Enita  
Lane, Lucie  
Ledoux, Philip  
Libby, Donald  
Robinson, Helen H.  
Roberts, Maxine  
Tolman, Harry  
Warner, William R.  
Ward, Philip  
Smith, Madeline E.  
Daley, Tom  
Daley, Eleanor  
Clark, Bernice  
Smith, Charles R.  
Kenison, Doris  
Davis, Howard  
Deschambeau, Paul

**1950 Uncollected Polls**

**CONWAY**

Allard, Lula  
Allard, Walter  
Bean, Barbara  
Blood, Morris  
Blood, Bessie  
Botting, Ardis  
Boutlier, Reta  
Brown, Ruth  
Carey, Rosalie  
Carpenter, Warren  
Carpenter, Leo M.  
Clark, Bernard  
Clark, Bernice

Cluff, Myrtle  
Cook, Glema D.  
Cotton, Helen P.  
Davis, Howard G.  
Davis, Caroline A.  
Day, Hazel  
Dow, Lawrence  
Douglas, Oliver S.  
Douglas, Lillian M.  
Drown, Marjorie  
Dunbar, Mary  
Ellis, Dorothy P.  
Frechette, Arline  
Frost, Ethel E.



Fernald, Robert L.  
Fernald, Natalie C.  
Grant, Mrs. Richard  
Gravelle, Ann  
Griffin, K. Virginia  
Hamel, Clarence  
Hamel, Agnes  
Harriman, Lottie B.  
Harriman, Wilma  
Hill, Anna S.  
Hurd, Janis A.  
Irving, Lenora W.  
Johnson, Beatrice  
Kennett, E. Gile  
Kennett, Celia  
King, Emma  
King, John  
LaFontaine, Thelma  
LaFruiniere, Roland  
LaFruiniere, Anita  
Leavitt, Dora H.  
LaBlanc, Paul  
LaBlanc, Blanche A.  
Libby, Carrie  
Libby, Eleanor  
Libby, Edward  
Lord, Hazel  
McDonald, Vina  
McKenney, Eudelle  
McKinley, Clifton  
McKinley, Dorothy  
Martin, Lionel  
Martin, Frances  
Merrow, Raymond  
Merrow, Olive L.  
Morgan, Betty  
Moon, Josephine A.

Morey, Irene  
Nelson, Dorothy  
Penna, Mildred  
Petrusik, Pauline  
Potter, Charles W.  
Quinn, Mildred  
Rand, Walter  
Rand, Irene  
Rathey, Edward  
Rathey, Florence M.  
Riggero, Albert  
Riggero, Ruth  
Rollins, Lorin  
Rollins, Annette  
Rowell, Natalie  
Roy, Marion S.  
Small, Virginia  
Smith, Mrs. Chester  
Stimans, Harold A.  
Stimans, Rita  
Thibodeau, Gene  
Thompson, Marie C.  
Turgeon, Robert  
Turgeon, Rita  
Warner, Frank  
Warner, Lorena  
Wheeler, Paul  
Wheeler, Mrs. Paul  
Willey, Loren  
Willey, Ruth C.  
Fallen, Addie

#### **NORTH CONWAY**

Allan, Crawford  
Allan, Gertrude  
Ashnault, Owen  
Ashnault, Lena

Bates, Gloria  
Bailey, Grace Jean  
Bent, Harold  
Bent, Doris  
Bogle, Neal  
Bogle, Selma  
Bryant, Barbara  
Budroe, Walter  
Budroe, Mary  
Caddick, Thomas  
Callan, Arthur  
Callan, Alice  
Cochran, John  
Cochran, Marie  
Delaney, Eloise  
Dinsmore, Albert  
Dinsmore, Hester  
Drew, Theodore  
Eastman, Louise  
Foley, Nancey  
Foley, Dorothy  
Frost, Sadie  
Garnett, Neva  
Gile, Everett  
Graves, Clifford  
Graves, Jerine  
Gorman, Enita G.  
Haley, Helena  
Haley, Vivian  
Hallett, Crosby  
Hallett, Emile  
Hallett, Dorothy B.  
Hamilton, Carroll  
Hamilton, Esther  
Hamilton, Walter  
Heath, Marilyn  
Henry, Arthur

Henry, Phyllis  
James, Pansy  
James, Frank E.  
Jewell, Ralph  
Jones, Joseph A.  
McLynch, Phylis  
McLellan, Shirley  
Maguire, Walter  
Meserve, Lucretta  
Murphy, Virginia  
Roberts, Fay  
Russell, Philip  
Saunders, Charles  
Saunders, Eleanor  
Smith, Marjorie R.  
Stewart, Gladys  
Thompson, Mary  
Wiggin, Theodora  
Munn, Ruby  
McFarlin, Margaret  
MacDonald, Martha  
Campbell, Arline M.  
Carey, John E.  
Steward, Doris M.  
Barrieault, Endora

#### **CENTER CONWAY**

Bell, Paul C.  
Dupuis, Joseph  
Dupuis, Maude  
Gagne, Frank  
Gagne, Sohmer  
Graves, Raymond  
Graves, Minnie O.  
Hapgood, Calvin  
Hapgood, Eris  
Heath, Urban

Heath, Leona  
 Hill, Harold  
 Hill, Ruth H.  
 Howard, Natalie  
 Kendrick, Mary  
 Mason, Harvey  
 Mason, Ruth E.  
 Mason, Archie  
 Morrill, Elmer  
 Morrill, Mabel

Newell, Linwood C.  
 Swan, Henry O.  
 Swan, Lillian F.  
 Tasker, Mary C.  
 Tibbetts, Mildred  
 Wade, Verna  
 Whitaker, Dorothy T.  
 White, Edmond  
 Kroner, Elsa T.

-----

**1950 PROPERTY ABATEMENTS**

Ayers, John C.	\$16 02	Nute, Howard Heirs	59 28
Blake, Ernest	26 70	Potter, Harry & Nellie	2 28
Blake, Sidney	5 70	Robertson, Geo.	4 56
Brown, Helen C.	4 56	Rowe, Lyman	45 60
Burnell, Pauline	26 70	Shackford, Broughton	9 12
Charles, Edith	45 60	Stacey, Lucian	14 88
Chase, Frank	11 70	Stanley, Gerald	5 85
Cravedi & Ayers	122 82	Thompson, Chas.	50 16
Dakin, Mary	22 80	Warren, Geo.	4 96
Davis, Mary E.	53 40	Wentworth, Mary	8 21
Dennison, Vachel A.	45 60	Winslow, Vernon	45 60
DeWitt, Harry	71 82	Collins, Thomas	3 90
Eastman Heirs, Inez	68 40	Rancourt & Collins	31 92
Garland, Percy	40 99	Harmon, Reginald & Agnes	29 64
Garland, Rose	9 80	Brock, Maynor	10 32
Gerry, Elmer	53 40	Davis, Franklin	34 20
Holbrook, Harry	36 48	Mead, J. H.	26 68
Hurd, Lorin	53 40	Simonds, James	248 06
Johnson, Blanche	4 56	American Oil Co.	13 68
Kroner, Ernest	4 56		-----
Lauziere, Marcel	12 40	Total	\$1,406 37
Lorraine, Robert	18 24		
Mason, Harland	1 82		

## SUMMARY OF WARRANT

Levy of 1949

—Dr.—

<i>Uncollected Taxes as of January 1, 1950:</i>	
Poll taxes	\$526 00
<i>Added taxes:</i>	
Property	\$98 74
Poll	44 00
	-----
TOTAL DEBITS	\$668 74

—Cr.—

<i>Remittances to Treasurer during fiscal year ending December 31, 1950:</i>	
Property taxes	\$ 97 20
Poll taxes	346 00
Cash in hands of Collector	15 54
<i>Abatements made during year</i>	
	34 00
<i>Uncollected taxes as per list</i>	
Polls	176 00
	-----
TOTAL CREDITS	\$668 74

### 1949 Uncollected Polls

<b>CONWAY</b>	Cheney, William
Bailey, Velma E.	Cheney, Mary
Botting, Ardis	Conway, Eleanor
Boutlier, Lillian	Cotton, Helen
Brown, Guy	Davis, Myrtle
Burke, Dorothy	Densmore, Agnes
Carey, John	Drown, Marjorie
Carey, Rosalie	Fallen, Addie

Fernald, Robert  
Fernald, Natalie  
Frechette, Arlene  
Happy, Esther  
Dunbar, Mary  
Harriman, Wilma  
Johnson, Beatrice  
Kennett, E. Gile  
Kennett, Celia  
Leavitt, Dora  
Moon, Anna J.  
McCormack, Harold  
McCormack, Margaret  
Nelson, Dorothy  
Parish, Raymond  
Perry, Evelyn  
Potter, William  
Rowell, Natalie  
Smith, Marjorie A.  
Smith, Raymond C.  
Stone, Elmira  
Sutton, Eleanor  
White, Paul  
White, Gladys  
Wiggin, Theodora  
Young, Charles  
Young, Lena

#### **CENTER CONWAY**

Baker, Mary E.  
Cleland, Mary  
Cluff, Myrtle  
Devoid, Isabel A.  
Gordin, Emily  
Graves, Audrey  
Griffin, Virginia

Hill, Harold  
Hill, Ruth  
Kendrick, Mary  
Lowd, Alvina  
Mason, Harvey  
Mason, Ruth  
Nesmith, Isabel  
Newall, Linwood  
Pond, Paul  
Pond, Eleanor  
Rowe, Clarence  
Tibbetts, Mildred  
Wade, Verna  
Whitaker, Dorothy M.  
Brown, Wilbur  
Rowe, Marthus

#### **NORTH CONWAY**

Ashnault, Mary  
Ashnault, Owen  
Breen, Anna  
Breen, Helen  
Bryant, Marian  
Caputo, Margaret  
Drew, Theodore  
Durgin, Doris  
Follansbee, Susalee  
Graves, Clifford  
Graves, Jerine  
Heath, Marilyn  
Linscott, Rexford  
Linscott, Lucille  
Linscott, Robert  
Linscott, Hazel  
Nelles, Grace  
Phalan, Roy

Rogers, Albert	Sanphy, Alberta	
Rogers, Alice		-----
Rogers, Wilfred	Total	\$176 00

### SUMMARY OF WARRANT

#### Levy of 1948

##### —Dr.—

<i>Uncollected taxes as of</i>		
<i>January 1, 1950:</i>		
Polls	\$102 00	
	-----	
TOTAL DEBITS		\$102 00

##### —Cr.—

<i>Remitted to Treasurer</i>		
Polls	\$22 00	
Abated	18 00	
Uncollected as per list	62 00	
	-----	
TOTAL CREDITS		\$102 00

#### Uncollected Polls

##### Levy of 1948

Botting, Ardis  
 Boutlier, Lillian  
 Burchell, Stella  
 Carey, Roselie  
 Dunbar, Mary  
 Fallen, Addie  
 French, Eddie  
 French, Ruth  
 Hill, John W.  
 McCormick, Harry  
 Perry, Evelyn

Pollard, Patricia  
 Rowell, Natalie  
 Smith, C. Raymond  
 Wiggin, Theodora  
 Brown, Wilbur  
 Gordin, Joseph  
 Graves, G. Raymond  
 Graves, Audrey  
 Hatch, Eliz.  
 Jackson, Hope  
 Mason, Harvey  
 Mason, Ruth E.



Tibbetts, Mildred  
 Wade, Verna  
 Bates, Gloria  
 Caddick, Thomas  
 Delong, Freda  
 Heath, Marilyn  
 Libby, Pauline  
 Sanphy, Alberta  
 Smith, Harriet E.

Total -----  
\$64 00

**Levy of 1947**

Boutlier, Lillian  
 Boutwell, Gladys  
 Ellis, Doris  
 Fallen, Addie  
 Graves, Clifford  
 Graves, Jerine  
 Nason, Paul  
 Perry, Evelyn  
 Smith, Odber  
 Smith, Virginia  
 Wiggin, Theodora  
 Graves, Raymond  
 Graves, Audrey  
 Bates, Hilda

Total -----  
\$28 00

**Levy of 1946**

Bailey, Velma  
 Ellis, Doris  
 Farrington, Virginia  
 Nason, Paul  
 Nason, June  
 Nelson, Vera  
 Peterson, Martha  
 Perry, Evelyn  
 Potter, Hazel  
 Smith, Arthur  
 Smith, Chester  
 Stuart, Walter  
 Stuart, Abbie  
 Graves, Clifford  
 Graves, Jerine  
 Graves, G. Raymond  
 Graves, Ora M.  
 Smith, Odber  
 Smith, Virginia  
 Smith, Arthur  
 Smith, Harriett  
 Smith, Marjorie

Total -----  
\$44 00

**Levy of 1944**

Graves, Clifford

Total -----  
\$5 00

**SUMMARY OF WARRANT**

**Levy of 1947**

—Dr.—

*Uncollected taxes as of  
 January 1, 1950:*

Property taxes \$57 00

Pol ltaxes	76 00	
	-----	
TOTAL DEBITS		\$133 00

-Cr.-

<i>Remitted to Treasurer</i>		
Polls	\$ 2 00	
Abated	46 00	
<i>Uncollected as per list</i>		
Property	57 00	
Polls	28 00	
	-----	
TOTAL CREDITS		\$133 00

### SUMMARY OF WARRANT

#### Levy of 1946

-Dr.-

<i>Uncollected as of</i>		
<i>January 1, 1950</i>		
Property	\$ 5 05	
Polls	104 00	
	-----	
TOTAL DEBITS		\$109 05

-Cr.-

<i>Remitted to Treasurer</i>		
Polls	\$ 4 00	
Abated	54 00	
Uncollected property	5 05	
Uncollected Polls	44 00	
Cash in hands of Collector	2 00	
	-----	
TOTAL CREDITS		\$109 05

**SUMMARY OF WARRANT**

**Levy of 1945**

**-Dr.-**

<i>Uncollected as of</i>	
<i>January 1, 1950</i>	
Property	\$24 60
Polls	50 00
	-----
TOTAL DEBITS	\$74 60

**-Cr.-**

<i>Remitted to Treasurer</i>	
Polls	\$10 00
Polls abated	40 00
Uncollected property	24 60
	-----
TOTAL CREDITS	\$74 60

**SUMMARY OF WARRANT**

**Levy of 1944**

**-Dr.-**

<i>Uncollected as of</i>	
<i>January 1, 1950</i>	
Property	\$30 01
Polls	85 00
	-----
TOTAL DEBITS	\$115 01

**-Cr.-**

<i>Remitted to Treasurer</i>	
Polls	\$ 5 00
Polls abated	75 00
Uncollected Polls	5 00
Uncollected property	30 01
	-----
TOTAL CREDITS	\$115 01

## Uncollected Property

### 1950

Lewis Zorzy	\$614 96	
Fernald & Hanson	80 10	
	<hr/>	
Total		\$695 06

### 1947

Benton Thomas		\$57 00
---------------	--	---------

### 1946

Alden Thomas		\$5 05
--------------	--	--------

### 1945

Edna McGill		\$24 60
-------------	--	---------

### 1944

Edna McGill	\$21 90	
Silfred LaFontaine	3 90	
Fred Littlefield	1 95	
Neil Jackson	2 26	
	<hr/>	
Total		\$30 01

**SUMMARY OF TAX SALES ACCOUNTS  
AS OF DECEMBER 31, 1950**

—Dr.—

**TAX SALE ON ACCOUNT OF LEVIES OF:**

	1950	1949	1948	1947
(a)				
(Taxes sold to Town during year)	\$7,810.50			
(b)				
Balance of unre- deemed taxes Jan. 1, 1950		\$8,309.76	\$1,272.84	\$356.15
Interest collected after sale		181.60	81.26	6.00
Mortgagee notice fees collected		20.40		
<i>Total Debits</i>	\$7,810.50	\$8,511.76	\$1,354.10	\$362.15

—Cr.—

Remitted to Treasurer during year	\$ 15.57	\$6,215.47	\$ 518.31	\$ 29.93
Abatements during year		5.06		
Deeded during year		321.34	281.81	326.22
Interest remitted		181.60	81.26	6.00
Unredeemed taxes at close of year	7,794.93	1,767.89	472.72	
Mortgagee notice fees collected		20.40		
<i>Total Credits</i>	\$7,810.50	\$8,511.76	\$1,354.10	\$362.15

### UNREDEEMED TAXES AT CLOSE OF YEAR (1950)

Allard, Robert	\$ 16 58	Perry, Frank R.	57 26
Apte, Wylie	141 12	Pond, Beatrice	32 34
Ballard, Horace & Henry	277 00	Pond, Paul	29 76
Bosse, Paul	2 91	Rancourt, Lizzie	102 53
Briggs, Wm.	30 33	Rich, Walter W.	229 15
Carcioffo, Claire	346 54	Richardson, Geo. A.	52 68
Cook, Eliz.	30 33	Rolfe, Winthrop J.	117 40
Daley, Thomas	373 47	Rowell, Randolph	2 87
Drown, Ralph	12 00	Russell, Franklin	29 76
Emery, Chas. Heirs	32 74	Sanphy, Roland	25 18
Gile, Harriet M.	154 38	Sequin, Stanley	2 96
Graves, Alfred	17 00	Smith, Madeline	231 97
Hamilton, Bertha	163 23	Smith, Odber	25 18
Hanson, Lewis	104 54	Thibadeau, Carroll	60 52
Harmon, Gemma L.	14 00	Thompson, Edw. B.	17 78
Harmon, Reginald F.	9 14	Thompson, Geo.	96 58
Hodgkins, Geo. L. & Newcomb, Helen	233 18	Thompson, Ralph	24 78
Hooghkirk, Robert	14 00	Towle, Glen A.	14 81
Hutchinson, Kenneth	85 32	Tschol, Otto	351 77
Ingraham, James & Margaret	85 32	Tschol, Otto	201 14
Johnson, Robert		Twombly, Harris	
Heirs	21 16	Heirs	57 82
Jones, Ruth N.	144 41	Wales, Inez	9 42
Jones, Ruth N.	126 37	Wentworth, Harold	3 06
Kelley, James E.	94 39	Woodward, Rodney	126 00
Locke, Chas. A.	66 67	Carpenter, Patrick	136 14
Locke, Chas.	41 63	Childs, Chas. S.	
Martin, Thomas		Heirs	300 71
W. Jr.	190 66	Davis, Eva M.	229 16
Nelson, James T.	25 74	Edgewood Inn, Inc.	256 94
Noel, Harry D.	506 94	Ferrante, Samuel	85 32
Noel, Harry D.	185 06	Forest Glen Inn	509 88
Parks, Virginia F.	227 15	Harding, Mary E.	48 66
		Hart, Roland	85 32
		Lyman, Lillian	424 45
		Orfield, Carl	25 74



Carder, Roy Heirs	16 58
	-----
Total	\$7,794 93

**1948**

Allard, Philip F.	\$ 1 00
Allan, J. Wm.	12 84
Brackett, Norman	46 17
Harmon, Reginal F.	13 86
Johnson, Robert	
Heirs	18 88
Pond, Beatrice	28 94
Richardson, Geo. A.	35 01
Russell, Franklin G.	26 93
Smith, Odber	20 89
Thibadeau, Carroll	43 11
Trussell, Clinton	84 89
Whitaker, Harry N.	3 31
York, William	7 14
McCabe, James & White Richard	32 98
Steen, A. Edward	85 32
Tobieson, Hugo	11 45
	-----
Total	\$472 72

**1949**

Allard, Philip F.	\$10 49
Barnes, Lester C.	96 30
Bosse, Paul	3 31
Brackett, Norman	51 08
Emery, Chas. Heirs	31 78
Harmon, R. F.	13 02
Hodgkins, Geo. & Newcomb	1 00

Henderson, Vernal	13 89
Hunter, Amy & Stanley	14 96
Hutchinson, Kenneth	41 45
Johnson, Robert	
Heirs	20 52
Kelley, James E.	78 71
Laiziere, Marcel L.	64 88
Locke, Chas.	105 08
Lorraine, Robert	22 53
Maguire, Mildred	6 59
Martin, Thomas	
W. Jr.	209 05
McGinty, Catherine	5 05
McGinty, James	42 18
Perry, Frank R.	46 65
Pond, Beatrice	31 37
Richardson, Geo. A.	42 23
Russell, Franklin G.	24 96
Smith, Odber	22 43
Thibodeau, Carroll	50 25
Thompson, Edw. S.	17 30
Thompson, Geo. E.	39 68
Trussell, Clinton	89 67
Whitaker, Harold	24 94
Wortman, Lavern	34 89
Harding, Mary E.	36 00
Mogul, Philip S.	113 38
Stearns, John E.	50 27
Tobieson, Hugo	12 48
Walker, Geo.	7 25
Watts & Stimpson	292 27
	-----
Total	\$1,767 89

## AUDITORS' CERTIFICATE

---

February 9, 1951

We hereby certify that we have examined the 1950 accounts of the Collector of the Town of Conway, and find them correct, with proper receipts from the Treasurer. The unremitted cash on hand is verified as \$22.96.

NEIL C. CATES

PHILIP L. RANDALL

Auditors

# TREASURER'S REPORT

## RECEIPTS

Balance on hand January 1, 1950		\$ 59,242 38
Temporary loan	\$ 60,000 00	
Bond	14,000 00	
Alfred F. Lowd, Collector	269,551 94	
John B. Reed, Collector N.C.W.P.	178 19	
Earl F. Burnell, Clerk, June 1, 1950	10,867 94	
Leon A. Shirley, Clerk	4,266 37	
Selectmen	9,295 19	
State of New Hampshire	24,902 28	
Municipal Court	269 25	
		-----
<i>Total Receipts</i>		\$393,331 16
		-----
<i>Grand Total</i>		\$452,573 54

## PAYMENTS

As per Selectmen orders	\$368,944 13
	-----
Balance on hand January 1, 1951	\$ 83,629 41

## DETAILS OF RECEIPTS

Lincoln R. Young Co.	\$20,000 00
Lincoln R. Young Co.	20,000 00
Lincoln R. Young Co.	20,000 00
Carroll County Trust Co.	14,000 00
Municipal Court	269 25

### *Alfred F. Lowd, Collector*

1949 Balance due Treasurer	\$ 56 20
1950 Property	255,952 12
1950 Polls	3,276 00

1949 Property	97 20
1949 Polls	340 00
1948 Polls	22 00
1947 Polls	2 00
1946 Polls	4 00
1945 Polls, regular and special	10 00
1944 Polls, regular and special	5 00
1950 National Bank stock tax	6 75
1950 Timber yield tax	2,623 58
1950 Interest before and after sale	80 84
1949 Taxes redeemed	6,223 47
1949 Interest on redeemed taxes	201 70
1948 Taxes redeemed	518 31
1948 Interest on redeemed taxes	81 26
1947 Taxes redeemed	29 93
1947 Interest on redeemed taxes	6 00
1950 Taxes redeemed	15 57
Over payment	31
	-----
	\$269,551 94

*John B. Reed, Collector N.C.W.P.*

1950 Taxes redeemed	\$ 9 88
1949 Taxes redeemed	134 04
1948 Taxes redeemed	34 27
	-----
	\$178 19

*Earl F. Burnell, Clerk*

1949 Balance due Treasurer	\$ 13 14
1949 Auto permits	146 50
1949 Dogs	10 00
1950 Autos	10,496 30
1950 Dogs	202 00
	-----
	\$10,867 94

*Leon A. Shirley, Clerk*

1950 Autos	\$3,827 37
1950 Dogs	198 00
Filing fees	13 00
Taxi licenses	228 00

-----  
\$4,266 37

*Selectmen*

Sale of Town property	\$1,912 53
Reimbursement to summer	4,348 40
Vital statistics	17 00
Business licenses	593 00
Reimbursement to Town officers' expense	208 75
Reimbursement to office clerk account	38 46
Reimbursement to insurance	48 36
Reimbursement to winter maintenance	419 00
Reimbursement to fire	46 58
Reimbursement to Town poor	1,277 47
Pistol permits	21 50
Reimbursement to Town dump account	225 00
Reimbursement to petty cash	25 00
Reimbursement to general highway	114 14

-----  
\$9,295 19

*State of New Hampshire*

Bounties	\$ 125 00
Reimbursement to summer	4,558 03
Reimbursement to forest fires	433 30
Reimbursement to O. A. A.	153 43
National Forest reserve fund	4 76
Public forest lands	219 74
Timber tax reimbursement	6,948 46
Savings Bank tax	951 52

Railroad tax	2,588 04	
Interest and dividends tax	8,920 00	
	<hr/>	
		\$24,902 28

Respectfully submitted,

MELLEN B. BENSON

Treasurer

-----

### AUDITORS' CERTIFICATE

February 9, 1951

We hereby certify that we have examined the 1950 accounts of the Treasurer of the Town of Conway, and find them correct, with proper vouchers for expenditures. All monies on hand are verified as being properly deposited in the Carroll County Trust Co.

NEIL C. CATES

PHILIP L. RANDALL

Auditors



# TOWN CLERK'S REPORT

-----  
For the Year Ending December 31, 1950  
-----

## Debit

1949 permits issued, Series numbers 39068 to 39100 224001 to 224017	\$ 147 11
1950 permits, Series numbers 40161 to 41619	10,495 69
	-----
	\$10,642 80

## Credit

Paid to Treasurer	\$10,642 80
-------------------	-------------

EARL F. BURNELL,  
Town Clerk

-----  

## Debit

1950 permits issued, Series 41620 to 42050 227451 to 227521	\$3,822 37
---	------------

## Credit

Paid to Treasurer	\$3,827 37
Over deposit due Clerk	\$ 5 00

## Dog Licenses

Received from Earl F. Burnell, Town Clerk	\$212 00
Received from Leon A. Shirley, Town Clerk	198 00
	-----
	\$410 00

**Taxi Licenses**

Received from Leon A. Shirley,  
Town Clerk \$228 00

**Filing Fees**

Received from Leon A. Shirley,  
Town Clerk \$13 00

-----  
**AUDITORS' CERTIFICATE**

February 9, 1951

We hereby certify that we have examined the 1950 accounts of the Clerk of the Town of Conway, and find them correct. An overpayment of \$5.00 has been made to the Treasurer.

NEIL C. CATES  
PHILIP L. RANDALL  
Auditors





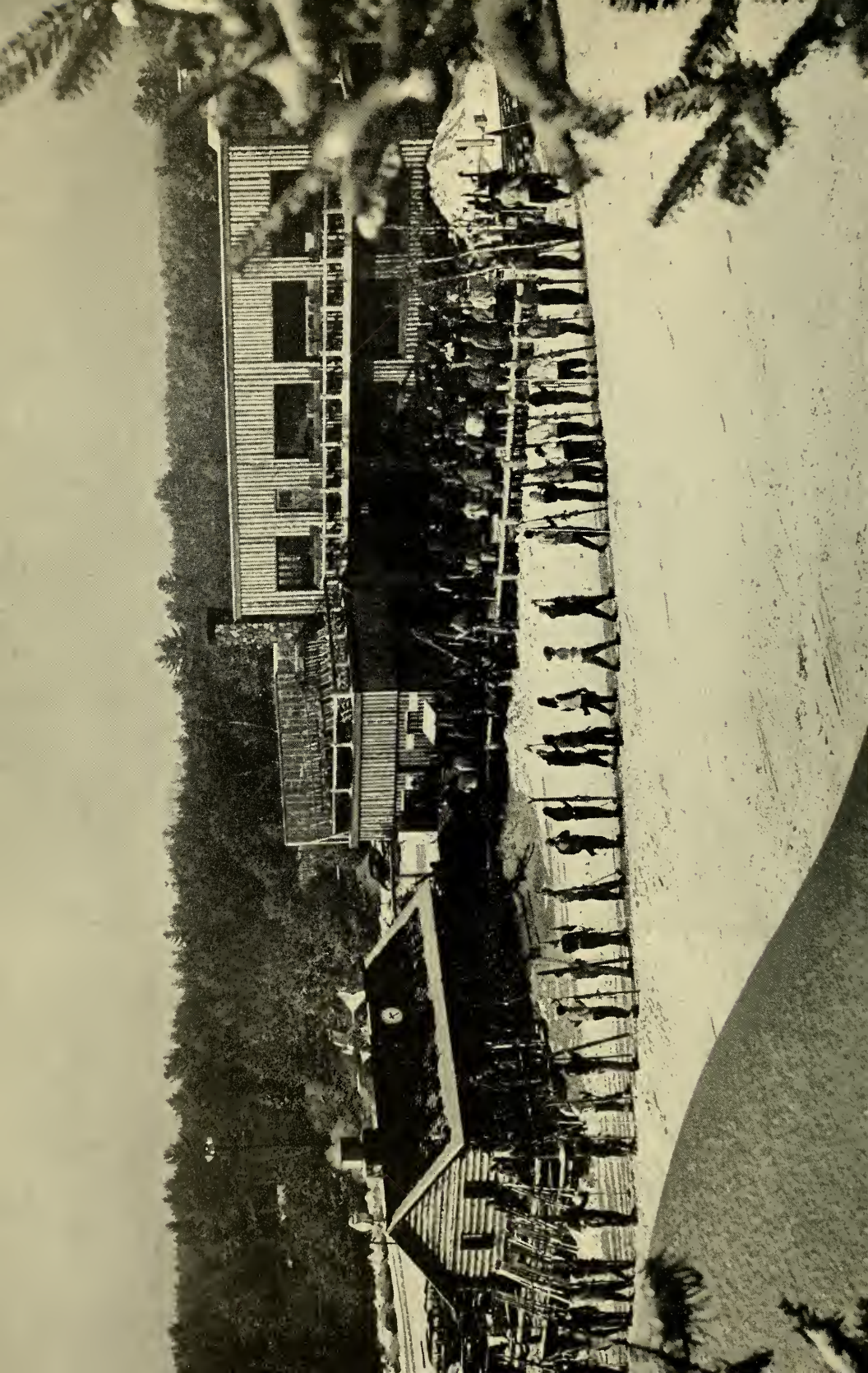









# HIGHWAYS AND BRIDGES

## HIGHWAY MAINTENANCE

### Receipts

Appropriation	\$49,120 00
Gas tax	211 00
Care of school buses	1,423 30
White Mt. Drive-In Theatre	553 58
T. R. A.	4,454 53
Frankson Furniture Co.	306 00
Reimbursement to summer	1,968 66
Reimbursement to winter	419 00

\$58,456 07

## HIGHWAY MAINTENANCE (Summer)

### Expenditures

Labor	\$18,460 87
Patching material	202 60
Gas	1,686 57
Sanders and rake	1,071 62
Tools	81 24
Supplies	1,251 25
Oil and grease	187 71
Grader and truck repairs	699 63
Gravel	139 40
Diesel fuel	275 21
Tires	506 64
Refill broom	105 00
Tar	6,107 45
Posts	72 50
Telephone	28 70

\$30,876 39



**HIGHWAY MAINTENANCE (Winter)**  
**Expenditures**

Labor	\$6,446	19
Gas	1,373	68
Oil and grease	111	52
Grader and truck repairs	62	38
Salt	1,640	00
Supplies	1,640	49
Express	21	96
Fuel	607	49
Freight	320	00
Tires	336	34
Tools	3	00
Patching material	166	56
Hired plowing	135	00
	\$12,864	61

**GENERAL EXPENSES HIGHWAY**

Bridge lights	\$ 574	20
Telephone	28	55
Signs	357	25
Tools	9	60
Grader repairs	6	62
Lights	195	13
Flasher signals	212	98
Supplies	1,244	52
Express and freight	191	90
Truck repairs	1,066	23
Gas	5	16
New trucks	2,885	00
Furnace repairs	18	25
Tires	1,276	12
Loader repairs	125	16
Roller	338	74
	\$ 8,535	41
Total expended	\$52,276	41
Unexpended balance	\$ 6,179	66

# General Expenses of Administration

## TOWN OFFICERS' SALARIES

Appropriation \$6,375 00

### Expenditures

Otis E. Johnson, Jan. 1, 1950 to March 14, 1950	\$ 150 25	
Carroll A. Hill, full year	1,186 76	
Earl A. Shirley	1,139 50	
Randolph F. Seavey, March 15, 1950 to Dec. 31, 1950	980 63	
Office clerk	2,038 38	
Treasurer	200 00	
Tax collector	600 00	
Town clerk	150 00	
Auditors	204 21	
Trustee of trust funds	25 00	
	-----	
	\$6,674 73	
Reimbursement	38 46	
	-----	
		\$6,636 27
Over draft		\$ 260 27

## TOWN OFFICERS' EXPENSES

Appropriation	\$1,600 00	
	208 75	
	-----	
		\$1,808 75

### Expenditures

Mileage	\$ 918 15
Preambulating town lines	72 00
Telephone	58 63

Deeds	11 18	
Town Clerk	163 47	
Ads in paper	45 36	
Inventory blanks and binders	51 55	
Mortgagee notices	1 10	
Postage	25 78	
Tax collector	174 04	
Dues	4 00	
Meals and rooms	62 05	
Treasurer	6 00	
Supplies	36 00	
	-----	\$1,629 31
Unexpended balance		\$ 179 44

### ELECTION AND REGISTRATION

Appropriation	\$1,100 00
---------------	------------

#### Expenditures

Ballot clerks	\$ 245 00	
Moderator	45 00	
Assistant Moderator	44 00	
Supervisors of Check List		
Bunker	250 38	
Burnell	255 53	
Farrington	166 00	
Printing and supplies	38 74	
Assistant Town Clerk	27 50	
Telephone	5 50	
Mileage	38 08	
	-----	\$1,115 73
Over draft		\$ 15 73

### TOWN HALL AND OTHER BUILDINGS

Appropriation	\$1,810 00
---------------	------------

**Expenditures**

Lights	\$ 16 79	
Repairs	1,401 23	
Cleaning	14 00	
	<hr/>	
		\$1,432 02
Unexpended balance		\$ 377 98

**OFFICE EXPENSE**

Appropriation		\$1,600 00
---------------	--	------------

**Expenditures**

Telephone	\$ 266 73	
Town Reports	914 53	
Cleaning	18 00	
Postage and box rent	41 09	
Lights	87 06	
Supplies	143 66	
Oil	160 35	
Repairs	48 25	
Registry of Deeds	74 70	
	<hr/>	
		\$1,754 35
Over draft		\$ 154 35

**POLICE DEPARTMENT**

Appropriation		\$4,800 00
Reimbursement		228 00
		<hr/>
		\$5,028 00

**Expenditures**

Salaries	\$4,080 40	
Fuel	68 30	
Telephone	149 71	

Lights	22 53
Rubbish removal	14 50
Supplies	70 40
Expenses mileage and helper	133 60
Tramps	4 50
Uniforms	191 87
Taxi license fees and forms	31 40
Water tax	7 00
Repairs	29 61

---

\$4,803 82

Unexpended \$ 224 18

### FIRE DEPARTMENT

Appropriation \$2,000 00

#### Expenditures

Training school	\$ 91 32
Miscellaneous	8 50
Conway Village Fire Dept.	275 75
Center Conway Fire Dept.	219 91
East Conway Fire Dept.	37 30
Fryeburg Village Fire Dept.	111 00
Mileage	3 50
Telephone	60

---

\$ 867 88

Unexpended balance \$1,132 12

---

### Interest

Appropriation \$1,115 00

#### Expenditures

Lincoln R. Young Co.	\$ 354 14
Merchants National Bank	690 00

---

\$1,044 14

Unexpended balance \$ 70 86

**CASH ABATEMENTS**

Leo Frechette	\$ 33 33
Mary C. Thompson	26 40
Maynon D. Brock	49 99
Loren N. Shackford	51 10
Jean Fernandez	27 53
Maude Frost	10 68

-----  
\$199 03

-----  
**Indebtedness**

**TEMPORARY LOANS**

Borrowed in anticipation of taxes	\$60,000 00
Paid Lincoln R. Young Co. through the Carroll County Trust Co.	\$60,000 00

**PAYMENT ON TOWN BONDS**

Town bonds outstanding May 1, 1950	\$5,000 00
Appropriation for 1950 paid to the Merchants National Bank of Boston	\$5,000 00

-----  
**Payments to Other Governmental  
Divisions**

**COUNTY TAX**

Appropriation	\$21,367 37
Paid County Treasurer in full	\$21,367 37
	-----
	\$21,367 37

**PAYMENTS TO PRECINCTS**

**Center Conway Lighting Precinct**

Appropriation	\$530 00
---------------	----------

Paid Treasurer	\$530 00	
	-----	
		\$530 00

**North Conway Lighting Precinct**

Appropriation		\$6,635 00
Paid Treasurer	\$6,635 00	
	-----	
		\$6,635 00

**Conway Village Fire District**

Appropriation		\$10,888 00
Paid Treasurer	\$10,888 00	
	-----	
		\$10,888 00

**SCHOOL DISTRICT**

Balance due 1949	\$59,752 35	
Appropriation 1950	134,156 59	
Dog licenses	709 40	
	-----	
		\$194,618 34

**Expenditures**

Paid Conway School District	\$130,461 75	
Balance due December 31, 1950	64,156 59	
	-----	
		\$194,618 34

## Health

-----  
**HEALTH DEPARTMENT**

Appropriation		\$200 00
Paid Isabelle Hallowell	\$181 36	
	-----	
Unexpended balance		\$ 18 64



## VITAL STATISTICS

### Receipts

Appropriation	\$250 00	
Reimbursements	17 00	
	<hr/>	\$267 00

### Expenditures

Paid Dr. C. M. Wiggin	\$ 9 25	
Paid Earl Burnell	59 00	
Paid Collector of Internal Revenue	18 00	
Paid Dr. C. M. Smith	42 00	
Paid Leon Shirley	80 50	
	<hr/>	\$209 75
Unexpended balance		<hr/> \$ 57 25

## TOWN DUMP

Appropriation	\$2,500 00	
Reimbursement	225 00	
	<hr/>	\$2,725 00

### Expenditures

New dump sites	\$700 00	
Labor attendant	664 63	
Bulldozer work	206 66	
	<hr/>	\$1,571 29
Unexpended balance		<hr/> \$1,153 71

## Libraries

Appropriation	\$4,200 00	
	<hr/>	
Paid Ruth Kennett		\$4,200 00

# Public Welfare

## OLD AGE ASSISTANCE

Appropriation	\$16,000 00	
Reimbursements	153 43	
	<hr/>	\$16,153 43

### Expenditures

Paid Treasurer of the State of New Hampshire	\$15,127 78	
	<hr/>	
Unexpended balance		\$1,025 65

## TOWN POOR

### Receipts

Appropriation	\$9,000 00	
Refunds	1,277 47	
	<hr/>	\$10,277 47

### Expenditures

Board	\$ 555 30	
Food	3,638 50	
Medicine	59 96	
Doctor	838 60	
Insurance	61 96	
Transportation	88 80	
Lights	41 28	
Repairs	2 26	
Hospital	2,428 99	
Fuel	220 33	
Burial	165 00	
Clothing	103 75	
Rent	165 00	
	<hr/>	\$8,369 73
Unexpended		\$1,907 74

### INSURANCE

Appropriation	\$2,300 00	
Reimbursement	48 36	
	<hr/>	\$2,348 36

### Expenditures

Town Hall	\$ 221 85	
Auto liability and workmen's compensation	1,431 93	
Garage and office contents	170 20	
Garage	304 03	
Carder property	19 00	
	<hr/>	\$2,147 01
Unexpended balance		<hr/> \$ 201 35

### MUNICIPAL COURT

Appropriation	\$400 00	
Reimbursement	269 25	
	<hr/>	\$669 25

### Expenditures

Paid L. Hamlin Greene	\$400 00	
	<hr/>	\$269 25

### DOG LICENSES

Received from Town Clerk	\$413 00	
--------------------------	----------	--

### Expenditures

Earl F. Burnell	\$ 17 80	
Leon A. Shirley	15 20	
	<hr/>	\$ 33 00
Unexpended balance		<hr/> \$380 00

### MEMORIAL DAY

Appropriation	\$250 00	
Paid American Legion		\$250 00

### SOLDIERS' AID

Appropriation	\$1,000 00	
---------------	------------	--

#### Expenditures

Food	\$ 865 89	
------	-----------	--

Unexpended balance	<u>                    </u>	\$134 11
--------------------	-----------------------------	----------

## Recreation

### PARKS AND PLAYGROUNDS

Appropriation		\$450 00
---------------	--	----------

#### Expenditures

North Conway Park	\$250 00	
-------------------	----------	--

Redstone Park	50 00	
---------------	-------	--

Center Conway Park	50 00	
--------------------	-------	--

Conway Village Park	100 00	
---------------------	--------	--

	<u>                    </u>	\$450 00
--	-----------------------------	----------

### REPORT OF NORTH CONWAY PARK COMMISSION

Year Ending December 31, 1950

Appropriation		\$250 00
---------------	--	----------

Paid William Cantwell	\$250 00	
-----------------------	----------	--

### REPORT OF CONWAY VILLAGE PARK COMMISSION

Appropriation	\$100 00	
---------------	----------	--

Paid Irene C. Grindle		\$100 00
-----------------------	--	----------

# Unclassified

## DAMAGE AND LEGAL

Appropriation		\$225 00
<b>Expenditures</b>		
Paid Greene & Greene retainer	\$225 00	
Law suit Otis Johnson vs. the Supervisors and Town Clerk	\$350 00	
		-----
		\$575 00
		-----
Over draft		\$350 00

## TAXES BOUGHT BY TOWN

At tax sale Alfred F. Lowd 1950	\$7,810 50	
At tax sale John B. Reed 1950	766 11	
		-----
		\$8,576 61

## EASTERN SLOPE REGION

Appropriation	\$1,000 00	
Paid Treasurer Eastern Slope Region		\$1,000 00

## WHITE MOUNTAINS REGION ASSOCIATION

Appropriation	\$518 50	
Paid Treasurer of White Mountains Region Association		\$518 50

## AUDITORS' CERTIFICATE

February 9, 1951

We hereby certify that we have examined the 1950 accounts of the other Offices of the Town of Conway, and find them correct with proper vouchers for expenditures, namely: Trustee of Trust Accounts, Library Board, Conway Park Commission, North Conway Park Commission and the Municipal Court.

NEIL C. CATES

PHILIP L. RANDALL

Auditors

# Report of Police Department

---

A total of 98 cases were handled by the Conway Municipal Court in 1950, excluding juvenile offenders.

Cases brought to court by the Conway Police Department consisted of the usual offenses, such as speeding, driving under the influence of intoxicating liquor, reckless driving, driving after suspension of license, and without registration, drunk and disturbing the peace and non-support.

In addition to the arrests 59 accidents were investigated, 43 warnings were issued, not including many verbal warnings, for minor motor vehicle violations. Twenty-two drunks were taken home or temporarily locked-up for safe keeping, and 98 tramps were lodged at the police station. A total of 21 criminal investigations were made, some in co-operation with other law enforcement agencies in New Hampshire and other states. Our records show 2 cases of help in locating lost or missing persons, 24 cases concerning family disputes, or disturbances, 78 automobiles out of gasoline, or otherwise stranded, and 318 telephone calls the past year, which were handled any time throughout the night or day.

Records, concerning many of our duties, are not available as that amount of detail would require too much time to be spent doing office work. To mention a few of these duties are: letters which are answered, messages delivered, fingerprints taken, information to tourists, investigations of juvenile cases, and work at the police station.

Considerable amount of time was spent in Conway the past summer helping with bicycle safety work. The bicycles of nearly all the grade school students were inspected, in co-operation with other volunteers. Also the distribution of approximately 650 booklets on bicycle safety to grade school students throughout the town. These booklets were bought by the donations of several business men. Six donors in Conway and six in North Con-

way bought over 50 large safety calendars, and these have been posted by the police department.

I hope and believe we have wisely used the 1950 appropriation of \$4,800. However, due to the area of the town, the total population, including visitors and the distribution of this population in several villages, plus the amount of police work throughout the year, I recommend raising enough additional money to acquire the services of one other full time officer.

Members of the Conway Police Department are:

Raymond W. Bragg, Chief of Police

Stetson Archibald, Special Officer

Arthur Seavey, Special Officer

Joseph W. Rancourt, Special Officer

Gerald M. Clough, Special Officer (regular duty  
May 21 through September 9, 1950)

As in the past, I have had the generous aid and co-operation of my fellow officers, the State Police, the Sheriff's Department and many individuals and for this I am grateful.

RAYMOND W. BRAGG.

Chief of Police



# REPORT OF PUBLIC LIBRARIES

## REPORT OF CENTER CONWAY LIBRARY

Cash on hand Jan. 1, 1950	\$11 72	
Received from fines	3 51	
	<hr/>	\$15 23

### Expenditures

Paid for incidentals	\$ 73	
Paid for books	4 25	
	<hr/>	\$ 4 98
		<hr/>
Cash on hand Dec. 31, 1950		\$10 25

### Resources

Volumes owned Jan. 1, 1950	3,790	
Added by purchase	30	
	<hr/>	3,820
Discarded or lost		15
		<hr/>
Volumes owned Dec. 12, 1950		3,805

### Circulation

Fiction	1,268	
Juvenile	140	
Miscellaneous	360	
Magazines	433	
	<hr/>	
Total circulation		2,201

GERTRUDE A. SNOW  
Librarian

## CONWAY PUBLIC LIBRARY

### Report for the year ending December 31, 1950

Cash on hand Jan. 1, 1950	\$117 50	
D. P. S. rentals	102 56	
Non-resident cards	16 98	
Lost books	4 25	
All other sources	24 61	
	-----	
Total receipts		\$452 24

#### Expenditures

Books	\$127 72	
Books for D. P. S.	52 10	
Periodicals	39 15	
P. O. and telephone rents	80 78	
Supplies	28 71	
Postage	9 31	
Incidentals	25 54	
	-----	
Total disbursements		\$363 31
		-----
Cash on hand December 31, 1950		\$88 93

#### Resources

Volumes owned Jan. 1, 1950	8,090	
Volumes added by purchase	94	
Added from pay system	55	
Added by gift	76	
	-----	
		8,305
Deduct volumes lost or discarded		97
		-----
Total volumes owned Dec. 31, 1950		8,298
<i>Services</i>		
Volumes adult fiction loaned		8,639
Volumes non-fiction loaned		3,915

Volumes children's books loaned	3,369
	-----
Total circulation	15,923
Reading room attendance	4,576

ALICE S. POLLARD  
Librarian

-----  
**REPORT OF THE CONWAY LIBRARY TRUSTEES**  
**January 1, 1950 to December 31, 1950**  
-----

**Receipts**

Balance	\$ 1 32	
Received from Town Treasurer	4,200 00	
Received from Conway Historical Society	33 24	
	-----	
Total		\$4,234 56

**Expenditures**

Fuel and lights	\$ 908 24	
Installation of lights	641 81	
Books and periodicals	308 51	
Salaries	1,834 24	
Repairs	270 05	
Grounds	80 45	
Furniture	77 90	
Insurance	30 00	
Incidentals	70 05	
Service charge at bank	8 30	
	-----	
		\$4,229 55
		-----
Cash on hand	\$	5 01

**Trust Funds**

Clarence Eastman Fund	\$2,184 71
William K. Eastman Fund	1,157 83
Conway Public Library Trust Fund	703 15

## Report of Forest Fire Wardens

Each year two hundred thousand forest fires annually burn over 36 million acres of the forest land of this great nation. This area is roughly the size of our New England states. Tens of thousand of man-hours costing over 40 million of dollars are used in combating these fires. They destroy valuable mature timber and new growth, and leave desolation and often death in their wake. With the large deficit in rainfall the past four to five years the need for extreme caution is great.

Every brush, grass or forest fire that you have in your town has its effect on you in several ways; such as increased taxes, loss of mature timber, marring of the landscape and spoiling the recreation value of our country side. It is safe to say that approximately 97% of the fires occurring in this state are man-caused and because all man-caused fires are preventable, remember — only YOU can prevent forest fire.

Our forest fire organization is doing a grand job in keeping our fires small, but the public in general is becoming increasingly careless in discarding matches and cigarettes. Another form of carelessness is the neglect to secure the required permit from the town fire warden to burn brush or use an incinerator in or near woodlands. It is YOU and YOU alone who can help correct this shameful waste of our natural resources by:

1. Seeing that your incinerator is tight and is sitting on clean ground.
2. Always clean a space about any open fire to prevent its spreading.
3. Never burn in dry windy weather.
4. In all cases a written permit is required from your town Fire Warden.

It is with your co-operation that this shameful waste of timber and money can be stopped.

1950 FIRE RECORD: Number of fires, 4; acreage burned, 6.0; number of fire permits issued, 29.

L. T. SAVARD  
Forest Fire Warden

ROBERT B. SMITH  
District Chief

# REPORT OF SCHOOL BOARD

## SCHOOL DISTRICT OFFICERS

### School Board

Harold W. Thorne	Center Conway	Term Expires 1951
Robert H. Kennett	Conway	Term Expires 1951
Robert S. Morrell	Conway	Term Expires 1951
Arthur H. Furber	North Conway	Term Expires 1952
Perley W. Mudgett	Center Conway	Term Expires 1952
Katherine D. Reed	North Conway	Term Expires 1953

### Moderator

Noel T. Wellman	North Conway
-----------------	--------------

### Clerk

Neil C. Cates	North Conway
---------------	--------------

### Treasurer

Roger O. Rand	Conway
---------------	--------

### Auditors

Charles E. Poole	North Conway
Herbert C. Lovejoy	Conway

### Superintendent

Hammond A. Young	Conway
------------------	--------

### School Nurse

Julia T. Cox, R.N.	Conway
--------------------	--------

### Music Supervisor

Merrick A. Danforth	Conway
---------------------	--------

### Attendance Officer

Isabelle Hallowell	Conway
--------------------	--------

# School Board's Estimate for 1951-52

	High School	Elementary Schools
Teachers' salaries	\$43,750 00	\$52,400 00
Books and other		
instruction aids	1,300 00	1,300 00
Scholars' supplies	3,000 00	1,800 00
Other expenses of		
instruction	1,000 00	300 00
Janitor services	3,500 00	4,500 00
Fuel	4,200 00	2,100 00
Water, lights, etc.	2,000 00	1,000 00
Minor repairs and		
replacements	3,000 00	3,000 00
Health supervision	300 00	200 00
Transportation	4,500 00	5,200 00
Area agriculture		
pupils	1,000 00	
Area agriculture		
equipment	750 00	
Other special		
activities	400 00	200 00
	\$68,700 00	\$72,000 00
	=\$140,700 00	

### *Statutory Requirements*

Salaries of district officers	\$1,050 00
Superintendent's salary (local share)	2,863 20
Per capita tax	1,530 00
Debt	4,000 00
Interest	640 00
Administration	1,000 00
Retirement	5,900 00
Supervisory Union budget	4,509 84
V. A. agriculture	1,648 00

\$23,141 04

Contingency fund		\$2,000 00
<i>Special Articles</i>		
Insurance	\$2,460 00	
New equipment	4,000 00	
	-----	\$6,460 00
		-----
<i>Total amount required to meet School Board's budget</i>		\$172,301 04

<i>Estimated Income</i>		
Federal aid		
Home economics	\$ 500 00	
Vocational agriculture	1,400 00	
Veterans' training	1,648 00	
State		
Area agriculture	700 00	
Area agriculture transportation	1,000 00	
Area agriculture equipment	750 00	
Tuitions		
Elementary	4,500 00	
High school	34,500 00	
Other income	500 00	
	-----	\$45,498 00
Estimated balance June 30, 1951	2,500 00	
	-----	\$47,998 00
Total estimated expense 1951-52		\$172,301 04
Total estimated income 1951-52 exclusive of local taxes		47,998 00
		-----
Estimated local taxes		\$124,303 04



# Financial Report

Fiscal Year Ending June 30, 1950

---

## RECEIPTS

Federal aid—Agriculture and Home Economics	\$ 1,515 66	
Federal Aid—National School lunch	5,359 71	
Veterans Training	1,903 24	
State Aid—Area Vocational	4,494 05	
Received from Selectmen—Current Appropriation	124,752 35	
Dog licenses	709 40	
Elementary school tuitions	5,887 49	
Secondary school tuitions	14,193 91	
Other	3,676 62	
	<hr/>	
<i>Total receipts from all sources</i>		\$162,492 43
Balance on hand July 1, 1949		2,154 66
		<hr/>
<i>Grand Total</i>		\$164,647 09

## PAYMENTS

### *Administration*

Salaries of district officers	\$ 643 33	
Superintendent's salary (local share)	2,693 87	
Tax for state wide supervision	1,528 00	
Salaries of other administrative personnel	2,157 90	
Supplies and expenses	1,204 41	
	<hr/>	
		\$8,227 51

<i>Instruction, Operation, etc.</i>	<b>High School</b>	<b>Elementary Schools</b>
Teachers' salaries	\$36,774 17	\$49,093 58
Books and other instructional aids	1,012 54	1,385 05
Scholars' supplies	2,895 23	1,194 74
Salaries of clerical assistants	16 50	
Supplies and other expenses	883 09	179 53
Salaries of janitors	2,574 06	3,956 00
Fuel	3,793 43	2,199 16
Water, lights, etc.	1,792 81	935 26
Repairs and replacements	3,161 91	4,129 79
Health supervision	210 58	150 59
Transportation	6,223 44	5,995 35
Tuition	531 62	70 00
Special activities	3,405 26	2,955 64
	-----	-----
	\$63,274 64	+\$72,244 69=\$135,519 33
<i>Fixed Charges</i>		
Retirement	865 41	1,779 28
Insurance	876 00	1,733 98
New equipment	4,090 24	2,967 33
	-----	-----
	\$ 5,831 65	+\$ 6,480 59=\$ 12,312 24
Principal of debt		\$5,000 00
Interest on debt		800 00
Veterans' training program		1,610 38
Special survey		183 07
Blue Cross		228 40
		-----
		\$ 7,821 85
<i>Total payments for all purposes</i>		\$163,880 93
Total cash on hand June 30, 1950		766 16
		-----
<i>Grand Total</i>		\$164,647 09

## BALANCE SHEET

June 30, 1950

<i>Assets</i>	
Cash on hand June 30, 1950	\$ 766 16
Due from State	529 97
Due from Federal funds	1,974 79
	-----
<i>Total Assets</i>	\$3,270 92
Excess of liability over assets	34,046 01
	-----
<i>Grand Total</i>	\$37,316 93
 <i>Liabilities</i>	
Survey committee	\$1,000 00
Special survey fund	316 93
Bonds outstanding	36,000 00
	-----
<i>Total Liabilities</i>	\$37,316 93

ARTHUR H. FURBER  
ROBERT H. KENNETT  
HAROLD W. THORNE  
ROBERT S. MORRELL  
PERLEY W. MUDGETT  
KATHERINE D. REED  
School Board

---

## AUDITORS' CERTIFICATE

This is to certify that we have examined the books and other financial records of the school board of Conway of which this is a true summary for the fiscal year ending June 30, 1950, and find them correctly cast and properly vouched.

CHARLES E. POOLE  
HERBERT C. LOVEJOY

Auditors

**CONWAY SCHOOL DISTRICT APPROPRIATIONS**  
**HIGH SCHOOL**

	<b>Raised 1949-50</b>	<b>Raised 1950-51</b>	<b>Estimated to spend 1950-51</b>	<b>Estimate For 1951-52</b>
Teachers' salaries	\$ 37,000 00	\$ 37,000 00	\$ 40,650 00	\$ 43,750 00
Books and other instruction aids	400 00	900 00	1,300 00	1,300 00
Scholars' supplies	2,400 00	2,400 00	2,700 00	3,000 00
Other expenses	400 00	900 00	1,000 00	1,000 00
Janitors' services	3,000 00	3,000 00	3,500 00	3,500 00
Fuel	5,000 00	5,000 00	4,000 00	4,200 00
Water, lights, etc.	1,400 00	1,600 00	1,800 00	2,000 00
Repairs and replacements	3,000 00	3,000 00	3,000 00	3,000 00
Health	100 00	200 00	300 00	300 00
Transportation	4,300 00	4,500 00	4,400 00	4,500 00
Agriculture pupils		1,000 00	500 00	1,000 00
Area agriculture equipment			400 00	750 00
Other activities	300 00	4,000 00	4,000 00	400 00
School lunches				
	<hr/> \$ 57,300 00	<hr/> \$ 63,500 00	<hr/> \$ 67,550 00	<hr/> \$ 68,700 00

### ELEMENTARY SCHOOLS

Teachers' salaries	\$ 48,000 00	\$ 48,000 00	\$ 52,400 00
Books and other instruction aids	800 00	1,100 00	1,300 00
Scholars' supplies	1,200 00	1,200 00	1,800 00
Other expenses	200 00	300 00	300 00
Janitors' services	3,940 00	3,940 00	4,500 00
Fuel	2,800 00	2,500 00	2,100 00
Water, lights, etc.	600 00	900 00	1,000 00
Repairs and replacements	3,000 00	3,000 00	3,000 00
Health	300 00	150 00	200 00
Transportation	5,200 00	4,400 00	5,200 00
Other activities	50 00	100 00	200 00
School lunches	2,800 00	2,800 00	200 00
	\$ 66,090 00	\$ 69,190 00	\$ 72,000 00

### DISTRICT APPROPRIATIONS

	Raised 1949-50	Raised 1950-51	Estimated to spend 1950-51	Estimate For 1951-52
District officers' salaries	\$ 600 00	\$ 1,050 00	\$ 1,050 00	\$ 1,050 00
Superintendent's salary	2,489 78	2,743 38	2,743 38	2,863 20
Per capita tax	1,528 00	1,516 00	1,516 00	1,530 00
Debt	5,000 00	4,000 00	4,000 00	4,000 00
Interest	800 00	720 00	720 00	640 00

Administration	2,600 00	900 00	900 00	1,000 00
Retirement	2,389 23	2,700 00	4,300 00	5,900 00
Union budget (nurse, clerk, etc.)		3,525 25	3,525 25	4,509 84
Insurance	2,000 00	2,374 95	2,425 00	2,460 00
Fryeburg tuitions	600 00	537 00	537 00	
New equipment	2,900 00	2,500 00	2,700 00	4,000 00
Survey	1,000 00			
Contingency fund		1,000 00		2,000 00
V. A. agriculture		1,648 00	1,648 00	1,648 00
Bleachers		870 00	850 00	
Capital reserve		10,000 00	10,000 00	
	<hr/>	<hr/>	<hr/>	<hr/>
	\$ 21,907 01	\$ 36,084 58	\$ 36,914 63	\$ 31,601 04
GRAND TOTAL	\$145,297 01	\$168,774 58	\$170,669 63	\$172,301 04

### INCOME

	1948-49	1949-50	1950-51 (Estimate)	1951-52 (Estimate)
Federal aid				
Home Economics	\$ 500 00	\$ 600 00	\$ 665 00	\$ 500 00
Shop			756 00	
Vocational agriculture	960 72	915 66	1,400 00	1,400 00
School lunch	4,375 98	5,359 71		
Veterans' training		1,903 24	1,800 00	1,648 00

State						
Equalization	19,477 66					?
Area agriculture	3,142 98				700 00	700 00
Area agriculture transportation	700 00	4,494 05			500 00	1,000 00
Area agriculture equipment					750 00	750 00
Tuitions						
Elementary	3,832 52	5,887 49		5,000 00		4,500 00
High school	8,774 25	14,193 91		27,000 00		34,500 00
Other income	3,433 68	3,676 62		500 00		500 00
	<u>\$ 45,197 79</u>	<u>\$ 37,030 68</u>		<u>\$ 39,071 00</u>		<u>\$ 45,498 00</u>
Estimated balance June 30, 1951						<u>2,500 00</u>
						\$47,998 00
Total estimated expense 1951-52		\$172,301 04				
Total estimated income 1951-52 exclusive of local taxes			47,998 00			
Estimated local taxes			<u>\$124,303 04</u>			

To this should be added any amount that may be voted for the Trust Fund.

# Report of School Treasurer

---

Cash on hand June 30, 1949		\$2,154 66
Received from Selectmen –		
Appropriation for current year	\$124,752 35	
Dog tax	709 40	
Received from State Treasurer	4,494 05	
Received from all other sources	32,536 63	
	<hr/>	\$162,492 43
<i>Total amount available for fiscal year</i>		<hr/> \$164,647 09
Less School Board orders paid		163,880 93
		<hr/>
Balance on hand as of June 30, 1950		\$ 766 16

ROGER O. RAND,  
Treasurer

July 17, 1950

---

## AUDITORS' CERTIFICATE

This is to certify that we have examined the books, vouchers, bank statements and other financial records of the treasurer of the school district of Conway, of which the above is a true summary for the fiscal year ending June 30, 1950 and find them correct in all respects.

H. C. LOVEJOY  
CHARLES E. POOLE  
Auditors

July 18, 1950



# Superintendent's Report

---

*To the School Board and Citizens of Conway:*

The Conway School District has received no general State Aid for the last two years. The present State Legislature has a plan proposed by the State Board of Education which, if passed, will pay Conway several thousands of dollars. It is interesting to know that no other state gives from state revenue so little financial help to the local districts.

The operating budget for 1951-52, which is recommended, calls for a sum from local taxes of approximately the same amount as was raised last year. At the March, 1950 meeting the District voted by means of a special article to set aside \$10,000.00 towards a new elementary building. Including this \$10,000.00 the total raised by local taxes in 1950 was \$134,156.59. The operating budget for 1951-52, as recommended, including \$10,000.00 for a new building, will be \$134,303.04.

The tuition rate for next year in High School will be \$200.00 per pupil. This pays for items that may legally be charged for tuition purposes, which include teachers' salaries, books, supplies, janitors, fuel, repairs, health, the High School share of retirement, Superintendent's salary, administration, and Union budget. It also provides about \$17.00 per pupil for rent of the building and equipment.

The School Board believes that a sound policy of employing the teachers is highly desirable and have studied in detail many schedules and suggestions. A salary schedule and statement of employment practices have been prepared and submitted to the teachers for their consideration.

Your Building Survey Committee has worked very hard in

gathering the facts and has presented the critical elementary building situation to you in a report. I urge you to support the committee's recommendation.

A Citizens Committee composed of two representatives from several civic organizations was invited to meet with the School Board to discuss school problems. Several meetings have been held and I hope as a result of such work there will be a better public understanding of the educational problems of the school district.

My sincere thanks are extended to the School Board, teachers, Survey Committee, Citizens Committee, town officials and all others who have helped to make the past year worthwhile.

Respectfully submitted,

HAMMOND A. YOUNG

Superintendent of Schools

## TEACHERS AND SCHOOLS — 1950-51

### KENNETT HIGH SCHOOL

George T. Davidson, Jr., Headmaster	
Milton M. McGorrill, Teacher of Mathematics	
Karl G. Seidenstuecker, Director of Athletics, Social Studies	
Edward A. Janes, science	
Wallace E. Smith, Industrial Arts	
Hollis B. Robbins, Industrial Arts and Biology	
Arthur H. Cutter, Agriculture, Ski Coach	
Elzear A. Tanguay, Foreign Languages, Coach Baseball, Automobile Driver Training	
Gordon K. Mann, Mathematics, General Science	
Mrs. Therna M. Sanborn, Social Studies, Counselor of Girls	
Mrs. Priscilla A. Cravedi, Home Economics	
Mrs. Daphne W. Merrill, Head of English Department	
Priscilla Tracey, English, Coach of Girls' Athletics	
Mrs. Elizabeth H. Brady, English	
Pauline Roberge, Commerce	
Number of Pupils	351

### NORTH CONWAY GRAMMAR

		<i>No. of Pupils</i>
Grade 8	Phillips N. Gordon, Principal	32
Grade 7	Christine Winter	33
Grade 6	Mrs. Madeline H. Whitcomb	29
Grade 5	Mrs. Anna L. Garland	28
Grade 4	Patricia C. Green	27
Grade 3	Mrs. Shirley B. Manna	30
Grade 2	Mrs. Muriel H. Campbell	32
Grade 1	Beverly B. Wilmot	24
		-----
Total North Conway Pupils		235

### CONWAY VILLAGE GRAMMAR

		<i>No. of Pupils</i>
Grade 8	Mrs. Margaret C. Gagnon, Principal	38
Grade 7	Mrs. Mary E. Mills	36
		<hr/>
		74
Grade 6	Walter P. Gleason, Principal	39
Grade 5	Mrs. Vera N. Chase	34
Grade 4	Mrs. Celia J. Kennett	42
Grade 3	L. Kathleen Lord	32
Grade 2	Mrs. Esther A. McKeen	35
Grade 1	Mrs. Helen N. Cotton	21
Grade 1	Mrs. Beulah S. Parent	31
		<hr/>
	Total Conway Village Pupils	308

### CENTER CONWAY SCHOOL

		<i>No. of Pupils</i>
Grades 6-7-8	Mrs. Catherine J. Beckley	22
Grades 3-4-5	Mrs. Ethel J. Whiting	29
Grades 1-2	Mrs. Elsie M. Masterton	29
		<hr/>
	Total Center Conway Pupils	80
	Total number elementary pupils	623
	Total elementary and high school pupils	974

REPORT OF THE TRUST FUNDS OF THE TOWN OF CONWAY, N. H., ON DECEMBER 31, 1950

Date of Creation	Trust Funds — Purpose of Creation	How Invested	Amount of Principal	Rate of Interest	Balance of Income at beginning of year	Income During Year	Expended During Year	Balance of Income on hand at end of year
Oct. 2, 1908	Andrew Dinsmore Cemetery Fund and Andrew Dinsmore, donor.	Trust, North Conway Loan & Banking Company	\$ 150.00	1½ %	\$ 98.35	\$ 3.73	\$	\$ 102.08
May 9, 1912	Conway Center Old Cemetery Trust Fund, Caroline W. Morrill and others, donors.	North Conway Loan & Banking Company	290.00	1½ %	80.03	5.56	10.00	75.59
Jan. 1, 1917	Abiel Smith Cemetery Fund, Abiel Smith, donor.	North Conway Loan & Banking Company	50.00	1½ %	.90	.75		1.65
June 1, 1920	Mary Adjutant Cemetery Fund, Mary Adjutant, donor.	North Conway Loan & Banking Company	100.00	1½ %	5.22	1.58	2.00	4.80
April 3, 1922	Mary Bangill School Fund, Mary Bangill, donor.	North Conway Loan & Banking Company	235.00	1½ %	67.73	4.54		72.27
Aug. 16, 1922	Osgood Thoms, and Emerson Cemetery Fund, J. Fred Thoms and others, donors.	Carroll County Trust Company, North Conway Loan & Banking Company	400.00	1½ %	49.56	6.76	8.00	48.32
Feb. 3, 1923	West Side Cemetery Fund, Frank F. Altari and others, donors.	North Conway Loan & Banking Company	693.21	1½ %	10.79	10.54	18.14	3.19
Jan. 2, 1925	Meeting House Hill Memorial Fund, Care of tablet, and lot.	North Conway Loan & Banking Company	85.79	1½ %	12.04	1.46	5.00	8.50
July 2, 1925	Brooks Cemetery Fund, Estate of Arthur E. H. Brooks, donor.	North Conway Loan & Banking Company	200.00	1½ %	115.76	4.74		120.50
May 19, 1926	Emma F. Atkinson Fund, care of Deering Cemetery, Emma F. Atkinson, donor.	Carroll County Trust Company	100.00	1½ %	11.76	1.62	11.63	1.75
Dec. 27, 1927	Charlotte Meserve Cemetery Fund, Charlotte E. Meserve, donor.	North Conway Loan & Banking Company	300.00	1½ %	74.91	5.63	5.00	75.54
Dec. 27, 1927	Perkins Cemetery Fund, Emma N. Cook, donor.	North Conway Loan & Banking Company	150.00	1½ %	1.85	2.27	1.85	2.27
Feb. 23, 1928	Etta Cole Cemetery Fund, Etta Cole Tarr, donor.	Carroll County Trust Company	300.00	1½ %	67.90	5.52	5.00	68.42

TRUST FUNDS CONTINUED

Sept. 24, 1928	Sarah J. Carter Cemetery Fund. Sarah J. Carter and Herbert Q. Carter, donors.	North Conway Loan & Banking Company	400.00	1 1/2 %	90.12	7.37	97.49.
July 10, 1929	Julia Webster Cemetery Fund. Julia Webster donor.	Carroll County Trust Company	350.00	1 1/2 %	7.19	5.37	7.56
July 19, 1932	Calhoun Cemetery Fund. George W. Calhoun donor.	Carroll County Trust Company	310.83	1 1/2 %	8.81	4.80	4.80
Aug. 20, 1932	Charles J. and Alice R. Snow Cemetery Fund. Alice R. Snow donors.	Carroll County Trust Company	100.00	1 1/2 %	33.17	2.00	30.17
Nov. 29, 1932	Robertson Cemetery Fund. Emmeline Fullerton, donor.	Carroll County Trust Company	100.00	1 1/2 %	5.34	1.58	6.92
Dec. 2, 1932	Garland Cemetery Fund. Susie M. Ham and Hannah A. Garland donors.	Carroll County Trust Company	100.00	1 1/2 %	4.66	1.57	6.23
Dec. 5, 1933	Ann R. Russell Cemetery Fund. Ann R. Russell donor.	Carroll County Trust Company	500.00	1 1/2 %	125.08	9.41	134.49.
Sept. 5, 1934	Samuel B. Shackford Cemetery Fund. Heirs of Samuel B. Shackford donors	Carroll County Trust Company	100.00	1 1/2 %	3.20	1.54	4.74
Sept. 5, 1934	Richard B. Thom Cemetery Fund. Mrs. Martha Susan Hale Shackford Thom, donor	Carroll County Trust Company	194.66	1 1/2 %	15.79	3.16	18.95
July 30, 1935	Samuel C. Hatch Cemetery Fund. Susan F. Morton, donor.	Carroll County Trust Company	100.00	1 1/2 %	3.63	1.55	5.18
Dec. 16, 1935	Lucia Morrill Lougee Cemetery Fund. Care of Morrill Cemetery. Lucia Morrill Lougee, donor.	Carroll County Trust Company	150.00	1 1/2 %	11.37	2.42	13.79
Nov. 9, 1936	Bemis - Taylor Cemetery Fund. Albert S. Taylor and Alberta F. Titcomb, Donors.	Carroll County Trust Company	100.00	1 1/2 %	18.74	1.77	20.51
June 24, 1938	Curtis Sinclair Cemetery Fund. Ellen H. Davis and others donors.	Carroll County Trust Company	300.00	1 1/2 %	4.28	4.57	4.57
July 3, 1940	Sylvia E. Hunter Cemetery Fund. Sylvia E. Hunter, donor.	Carroll County Trust Company	300.00	1 1/2 %	38.53	5.09	38.62
Nov. 6, 1940	Lillian Trundy Cemetery Fund. Lillian Trundy, donor	Carroll County Trust Company	150.00	1 1/2 %	6.13	2.35	6.48
March 3, 1941	Elmer E. Weeks, Lot No. 58, Katherine Weeks, donor	Carroll County Trust Company	25.00	1 1/2 %	3.15	.42	3.57
Nov. 3, 1941	J. Fred Shackford Cemetery Lot J. Fred Shackford, donor	Carroll County Trust Company	100.00	1 1/2 %	5.34	1.58	6.92



TRUST FUNDS CONTINUED

Oct. 13, 1942	Lucy J. Philbrook Trust Fund	Carroll County Trust Company	300.00	1½ %	28.85	4.94	5.00	28.79
Mar. 10, 1943	Lucy J. Philbrook, donor Lovina E. Potter Fund, Harry E. Potter, donor	Carroll County Trust Company	300.00	1½ %	21.77	4.84	5.00	21.61
Oct. 23, 1943	Frank W. Davis Fund, Ruth B. D. Horne, P. S. Davis, Mildred Rich, donors	Carroll County Trust Company	300.00	1½ %	14.14	4.72		18.86
Oct. 30, 1944	George D. and Grace G. Petrie, Harold Q. Petrie, donor	Carroll County Trust Company North Conway Loan & Banking Co.	600.00	1½ %	48.12	9.75		57.87
Dec. 22, 1944	Emma M. Robertson Cemetery Fund, Emma M. Robertson, donor.	Carroll County Trust Company	100.00	1½ %	5.34	1.58		6.92
Feb. 25, 1946	Irving W. Young Cemetery Fund, George D. Young, donor	Carroll County Trust Company	100.00	1½ %	5.87	1.58		7.45
Jan. 3, 1947	Arthur Kenison Fund, Isadore Kenison, donor.	Carroll County Trust Company	332.00	1½ %	8.89	4.87	11.27	2.49
June 26, 1947	Estate of Frank W. Tasker Sadie T. Poster, donor	Carroll County Trust Company	150.00	1½ %	5.69	2.33		8.02
			\$ 8,616.49		\$ 1,120.00	\$ 145.86	\$ 117.98	\$ 1147.88

This is to certify that the information contained in this report is complete and correct, to the best of our knowledge and belief.

BENJAMIN PERKINS

FRANK S. ALLARD

Trustees of Trust Funds

## VITAL STATISTICS

TO THE SELECTMEN — in compliance with an act of Legislature passed June session 1887, requiring clerks of towns and cities to furnish a transcript of the records of births, marriages, and deaths to the municipal officers for publication in the Annual Report, I hereby submit the following:

Births Registered in the Town of Conway, N. H., for the Year Ending December 31, 1950.

Date of Birth	Name of Child	Name of Father	Maiden Name of Mother	Birthplace of Father	Birthplace of Mother
Jan. 1	Sherrill Elaine	Edgar A. Frechette	Kay B. Merrill	Conway	Bartlett
5	Richard Edgar	Herbert E. Leavitt	Lillian M. Lyman	Madison	Albany
5	Linda Susan	Donald J. Morgan	Betty E. Thurston	Salem, Mass.	Fryeburg, Me.
7	Barbara Ann	Leon A. Evans	Frances L. Panno	Dover	Conway
9	Linda Marion	Willard E. Stevens	Adelaide M. Fischer	Irvington, N. J.	Irvington, N. J.
11	Linda Jane	Walter A. Green	Bernice H. Deansmore	Center Harbor	Portland, Me.
16	Frances Kaye	Frank J. Barton	Myrna F. Eastman	Brownfield, Me.	Porter, Me.
16	Jeannie Ruth	Rex A. Allen	Geraldine A. Galloway	Albany, Me.	Gardner, Me.
20	Miles Bruce	Stanley D. Deansmore	Agnes Danish	Portland, Me.	Struthers, Ohio
23	Sharon Faye	Elwin N. Gilman	Corrine Adams	Bridgton, Me.	Lovell, Me.
26	Evan Andrew	Francis McLynch	Phyllis E. Snelair	Providence, R. I.	Providence, R. I.
27	Stephen Wayne	Clarence F. Leach	Edith C. Watson	Tamworth	Fryeburg, Me.
29	Gail Ann	Robert B. Smith	Helen L. Twombly	Quincy, Mass.	Conway
31	Dana Lee	William M. Ainsworth	Glady R. Butterfield	Manchester	Conway
31	Gretchen	Herman W. Cronrath	Dorothy C. Stranahan	Tremont, Pa.	Brookline, Mass.
Feb. 1	Richard Lee, Jr.	Clifford R. Streeter	Lorraine E. Evans	No. Umberland, N. H.	Tamworth
1	Richard Arnold	Gerald L. Johnson	Joanne L. Iillingworth	Camden, Me.	Camden, Me.
1	Marle Irene Dianne	Herbert N. Perry	Elizabeth C. Deansmore	Newbury, Vt.	Newbury, Me.
2	Scott Louis	Victor Arthur Bolduc	Irene O. Ronleau	Conway	Portland, Me.
7	Michael Alan	Robert S. Tibbetts	Althea E. Potter	Brownfield, Me.	Broughton, Canada
8	Ronald Kenneth	Robert W. Benson	Mary A. Heald	Fryeburg, Me.	Portland, Me.
13	James Reginald, III	Ronald N. Bartlett	Pauline L. Brown	Fryeburg, Me.	Conway
13	James Reginald, III	James R. Ilesley, Jr.	Dorothy M. Ridlon	Jackson	Bridgton, Me.
14	Bradford James	James L. Armstrong	Glady H. Babb	Berlin	Porter, Me.

## Births Continued

15	Joanne	Walter W. Keay	Elizabeth Norton	Brookton, Mass.	Sharon, Mass.
16	James Anthony	Sherwood L. Jackson	Ellen M. Stone	Conway, Me.	Steep Falls, Me.
18	Charles Arthur	Arthur E. Sheaff	Martha E. Allard	Gulfport, Me.	Madison
20	Nancy Lee	James H. Day	Nettie L. Langford	Stow, Me.	Maldroy, Okla.
25	Maureen Rose	George W. Marcoux	Halte G. Boucher	Bartlett	Columbia, N. H.
26	Richard Frank	Kenneth D. Head	Mae E. Abbott	New Hampshire	Ossipe
28	Timothy Allan	Alfred R. Frechette	Colleen M. Smith	Conway	Berlin
March		George W. Reny	Ida M. Stanley	Westbrook, Me.	Eaton
5	Hope Elena	Leon S. Smith	Pauline L. Pitman	Conway	Fryburg, Me.
6	David Stuart	Lawrence E. Walker	Helen V. Sanborn	Brownfield, Me.	Bridgton, Me.
7	Ralph Lindon	Edward N. Bartlett	Alegura A. McAllister	Glen	Stoneman, Me.
7	Robert Paul	Edward H. Grant	Eva M. A. Bello	Bethel, Me.	Providence, R. I.
7	Sandra Jean	Sherman C. Streeter	Shirley V. S. Kern	Newton, Mass.	N. Brunswick, N. J.
12	Thomas Oren, Jr.	Thomas O. Currler	Virginia M. Smith	Conway	Canaan, Vt.
12	Clarke Towle	William B. Hounsell	Lorena R. Keysar	Fryburg, Me.	Madison
13	Brian Robert	George R. Nickerson, Jr.	Beverly C. Leavitt	Tamworth	York, Me.
13	Nathaniel Allen	Frederic L. Steele	Joan R. Lloyd	Montclair, N. J.	New York City
16	Virginia	James G. Simonds	Ethel J. Morton	Durham	Gorham, Me.
21	Stephen Brent	Elsworth J. Greene	Madelon E. Hill	Medford, Mass.	Berlin
23	Phillip Lee	Albert L. Comings	Eleanor J. Cook	Conway	Norridgewock, Me.
23	Madelene Ruth	Paul E. Pond	Ellen K. Hilton	Searsport, Me.	Conway
25	Jane Ann	Ledorique T. Savard, Jr.	Ernestine M. King	Finland	Billerica, Mass.
30	Charles Edward	Bruce M. Comer	Gertrude Barnes	Jefferson	Fryeburg, Me.
April		Lars G. Winquist	Miriam E. Gould	Freedom	Boston, Mass.
6	Carroll Ernest	Roland J. Mulkerin	Mary M. Leroux	East Burke, Vt.	Ryegate, Vt.
11	Sheryl Ann	Leslie T. Shackford	Amella E. Heath	Jackson	Stratford
12	Alan Maurice	Raymond H. Rexford	Greta C. Goulet	Denmark, Me.	Denmark, Me.
12	Judith Ida	Charles E. Locke	Ida M. Moulton	Attleboro, Mass.	Denmark, Me.
14	Mary Ann	Charles E. McLeod	Colleen L. Pickering	Berlin	Conway
17	Paulette Lee	Leopold F. Parent	Harriette Lawrence	Conway	Stockton, Cal.
23	Michael Stephen	Dwight C. Nicholson	Mildred E. Lucy	Quincy, Mass.	Bartlett
24	Kathleen Amy	Parker F. Morton	Ruth A. Head	Conway	Chatham
25	Stephen Monroe	Harold A. Hill	Leona F. Harriman	No. Adams, Mass.	Conway
26	Ronald Leonard	Monroe L. Burdwick	Lucille E. Littlefield	Brownfield, Me.	Conway
27	Norman Ernest	Norman L. Lincoln	Olive E. Johnson	Conway	Gorham, Me.
28	Bruce Wayne	Henry W. Fox	Beverly J. Grover	Lovell, Me.	Conway
28	Frederick Ralph	James N. Clark	Glenys A. Stevens	Washburn, Me.	Parkman, Me.
28	Mary Ellen	Walter A. Nason	Yvonne T. Pettipas	Portland, Me.	Amesbury, Mass.
6	Ruth Alison	Thomas C. Russell	Dorothy I. Leut	Biddeford, Me.	White Plains, N. Y.
9	Raylene Alice	George T. Davidson, Jr.	Frances E. Ray	Winchester, Mass.	Somersworth

## Births Continued

19	Louise Marie	Rolland E. LaFrentiere	Anita R. Simard	Malden, Mass.	Manchester
18	July Elaine	Ralph C. Stone	Almira E. Frost	Conway	Madison
13	Deborah Ellen	Howard M. Potter	Esther K. Twitchell	Fryeburg, Me.	Anson, Me.
14	James Alan	Jesse E. Shackford, Jr.	Ruth A. Prescott	Madison	Madison
15	Bruce Lloyd	Edward M. Bartlett	Marjorie L. Hamilton	Lowell, Me.	Brownfield, Me.
20	Karen Martha	Robert H. Munroe	Janet M. McInnis	Conway	Conway
27	Jesse Myron, Jr.	Jesse M. Hatch	Mertene J. Locke	Conway	Bartlett
31	Wendell Marsh	Wendell A. Lees	Jean E. Marsh	Quincy, Mass.	Arlington, Mass.
June	1 Susan Marie	Charles H. J. Breeding	Phoebe M. Purrington	Philadelphia, Pa.	Irving, Texas
2	Daniel Merton	Paul C. Bell	Marjorie A. Robinson	Fryeburg, Me.	Conway
3	Terry Lyn	Virgil E. Wade	Ida M. Perry	Conway	Boston, Mass.
7	Linda Hazel	Mark Wiggin, Jr.	Alteen S. Bemis	Conway	Brownfield, Me.
7	Barry	Clyde P. Thurston	Muriel E. Frost	Conway	Madison
12	Bruce Elliot	Robert O. Grant	Ann J. Webster	Wolfeboro	Madison
18	Douglas Wayne	Henry E. A. Robinson	Mary V. Randall	Conway	Wolfeboro
19	Steven Jay	William R. Brown	Heleen S. Cole	Conway	Wolfeboro
21	Suzanne Lee	John W. Foley	Dora C. Grant	Conway	Fryeburg, Me.
22	Ralph Russell, Jr.	Ralph R. Twombly	Mary E. Mitchell	Conway	Presque Isle, Me.
23	Dennis Dean	Alfred W. Lord	Barbara R. Gilpatrick	Conway	Brownfield, Me.
25	Roland Everett	Everett R. Richardson	Mary E. Rines	Denmark, Me.	Greatworks, Me.
26	Susan Buck	Herbert S. Damon	Dorothy J. Nelson	Conway	Sheburne
27	Mary Enid	Harold W. Watson	Nancy McLain	Malden, Mass.	Wilmington, Mass.
29	Joanne	Charles P. Delhier	Veldina M. Gilman	Greenwich, Conn.	Pittsburgh, Pa.
3	David Putnam	Hubert Freeman	Mary N. Hardenbergh	Berwick, Me.	Fryeburg, Me.
5	Maxine Fae	Enfield H. Wilson	Erma F. Hale	New York City	Kansas City, Mo.
8	David Earl	George E. Jones	Maxine E. Whitten	Lowell, Me.	Sanford, Me.
11	Rita Virginia	George W. Jeschke	Dorothy H. Eastman	Naples, Me.	Brownfield, Me.
11	Jane Inga	George A. Eaton	Lieslotte E. Scholz	New York City	Fryeburg, Me.
14	Clinton Irvin, Jr.	Burnham B. Davis	Elleen G. Asher	Epping	Madison
15	Ronald Alan	Harry A. Abbott	Louise L. Hall	Conway	Somerville, Mass.
19	Bruce	Clinton I. Burke	Priscilla A. Hayter	Center Harbor	Newberg, Me.
20	Norma	Earl R. Palmer	Mary E. Patch	Bartlett	Mendocino, Cal.
23	Kathryn Pearl	Fred L. McMeekin	Evangeline B. Lobdell	Berlin	Newport, Vt.
28	June Marie	Norman L. Pennett	Marion F. Young	St. Louis, Mo.	Bartlett
31	Joe Clarence	Arthur D. Lutte	Pauline H. Pendexter	Bartlett	Gorham, Me.
31	Rose Marie	Sherman E. Twombly	Alice M. James	Conway	Conway
		George E. Summers	Janie L. Campbell	Atlanta, Ga.	Bartlett
		Herbert G. Haley	Vivian R. Robertson	Conway	McBee, So. Carolina
					Glen

## Births Continued

Aug.	3 James	John T. McNulty	Kathleen J. Barry	Alston, Mass.	Boston, Mass.
	4 Jo-Ann Marie	Clyde W. Hall	Barbara F. Penna	Fryeburg, Me.	Danforth, Me.
	9 Dianne	Clyde G. Conway	Eleanor F. Moffatt	Glen	Holyoke, Mass.
	13 Kenneth Parker	Fred P. Ela	Mazie L. Parker	Conway	Brewton, Ala.
	13 Robert William, Jr.	Robert W. Frizzell	Caroline M. Gustafson	Fernsdale, Mich.	Boston, Mass.
	13 Andrea Helene	Paul H. Dantos	Lillian Stefanis	Greece	Newburyport, Mass.
	15 Paul Joseph	Maurice T. Gregoire	Loretta M. Poulhn	Berlin	Lewiston, Me.
	16 Barry Warren	Stuart J. Dunbar	Mary Bitsoll	Roxbury, Mass.	Natick, Mass.
	18 Ann Michele	Warren R. Carpenter	Marion L. McDonald	Wolfeboro	Brownfield, Me.
	19	Arvel E. Henley, Jr.	Jeanne C. Wood	Eufaula, Okla.	Everett, Mass.
	22 Mary Alice	Irving F. Thurston	Priscilla M. Hutchins	Jackson	Winthrop, Me.
	22 Cathy Rae	Philip D. Remy	Bertrice L. Chase	Conway	Sliver Lake
	23 Jo Ann	Bernard L. Clark	Mary M. Towle	Conway	Conway
	25 Carmen Kim	Peter C. Honeycutt	Barbara F. Charles	Salisbury, N. C.	Conway
	9 Timothy John	Robert S. Lorraine	Frances L. Abbott	Fort Covington, N. Y.	Conway
Sept.	13 Arthur James	Albert S. Turgeon	Rita J. Twombly	Conway	Center Harbor
	15 Carol Evans	James H. Batting	Mary E. Evans	Masardis, Me.	Madison
	15 Brian Perley	Ralph W. Wiggin	June E. Galanek	Conway	Nashville, Tenn.
	17 Charles Wentworth	Ernest W. Smith	Barbara L. Ferrin	Conway	Boston, Mass.
	19 Kathleen Stevens	Delmar F. Haskell	Charlotte Wentworth	Stow, Me.	Hartland, Me.
	22 Tamsin	Harland D. Howe	Lois E. Stevens	Mansfield, Conn.	Pasadena, Calif
	23 Richard Earl	Robert W. Freeman	Nancy Parks	Conway	Dover
	24 Marshall Harold	Earl R. Mori	Denise G. Dupuis	Conway	Boston, Mass.
	25 Joan Louise	Smith C. Allard	Dorothy A. Davis	Springfield, Mass.	Conway
	26 Donna Lee	Byron S. McLellan	Shirley L. Trussell	Conway	Conway
	26 Deborah Karin	Frank E. Lewis	Dorothy E. Trumble	Conway	Laconia
	27 Michael Arthur	Ernest G. Nelson	Olga L. Nason	Porter, Me.	Bridgton, Me.
	28 Barbara Mildred	Kenneth L. Fitzpatrick	Rita M. Michand	Eaton	Madison
	30 David Aaron	Norman G. Durgin	Helen A. Gould	New York City	Berlin
	3 Barbara Kathryn	Jesse B. Andrews	Halcyone E. Labroke	Hiram, Me.	Brownfield, Me.
	5 Gall Lee	Burton H. Paich	Arlene F. England	Fryeburg, Me.	Conway
	7 William Sidney	Everett J. Snow	Wilhelmina Paine	Stannard, Vt.	Lawrence, Mass.
	8 Charles Robert	Sidney Davis	Lorraine J. Mason	Stow, Me.	Abington, Conn.
	9 Cindy Christine	Robert York	Barth E. Tyler	Bangor, Me.	Conway
	11 William Nelson	Charles C. Lewis	Marion L. Lowe	Tamworth	Alton
	12 Pamela Lee	William D. Stevenson	Veronica E. Watt	Chatham	Boston, Mass.
	13 Ronald	Ralph L. Chick	Dale A. Juengst	Conway	Brighton, Me.
	14 Lucille Jane	Ronald D. Chapman	Catherine J. Frost	Conway	Providence, R. I.
		Ellsworth E. Gray	Louise E. Jackson	Conway	Silver Lake
			Rosa S. Meservey	Boothbay Harbor, Me.	Naples, Me.
					Washington, Me.



### Births Continued

15	Karen Sue	Leon C. Wade	Patty M. Harness	Alfred, Me.	St. Francisville, Ill.
17	Paul Joseph	Donald K. Kimball	Theresa M. Barriveauit	Conway	Springvale, Me.
17	Dorothy Christine	Frank G. Ward, Jr.	Olive C. Thompson	Madison	Windham, N. Y.
18	Jay Scott	Gerald M. Clough	Dorothy Scott	Haverhill, Mass.	Winterport, Me.
22	Robert Stanley, Jr.	Robert S. Haynes	Norma J. Ashnault	Beecher Falls, Vt.	Conway
25	David Henry	Henry F. Jones	Barbara M. Brown	Madison	Wolfeboro
26	Polly Emmons	William C. Clapp	Janet Peacock	Brooklyn, N. Y.	Princeton, N. J.
26	Kenward William	Edmund K. Ribas	Jean P. Shand	Brooklyn, N. Y.	Milton, Mass.
28	Joseph Edward, Jr.	Joseph E. Leighton	Janet M. McAllister	Portland, Me.	Lovell, Me.
28	Francis Gene	Edward A. McInnis	Bernice E. Smith	Conway	Stow, Me.
31	Frank Waldo, Jr.	Frank W. Shaw	Gloria F. Dubie	Fryeburg	Gorham
3	Joan Dorothy	Emery R. Roberts	Fayralyn O. Leso	Tamworth	Denmark, Me.
12	Martha Lawrence	Alfred N. Briggs, Jr.	Barbara Eustis	Brookline, Mass.	Keokuk, Iowa
16	Frederick Keith	Elmer C. Haley	Evelyn R. Parent	Conway	Jackson
17	Ellen Sarah	Yoyn P. Stoykovich	Almee H. Rehr	Yugoslavia	Warren, Ohio
20	Milton Howard	Paul C. Seavey	Barbara F. Boynton	Brownfield, Me.	Brownfield, Me.
23	June Marie	William H. Newbegin, Jr.	Anna L. Day	Conway	Stow, Me.
25	Frank Henry	Walter N. Trecarten	Ruth E. Heald	Conway	Rockport, Me.
25	Marilyn Esther	Bruce A. Clemons	Mary E. Willoughby	Brunswick, Me.	Campton
Dec.	4	Harold Mark	Walter C. Day	Brownfield, Me.	Newfoundland, Can.
			Eva G. Norman	Presque Isle, Me.	Augusta, Me.
			Phyllis Foster	Elliot, Me.	Jackson
			Beatrice M. Chandler	Conway	Gorham
			Alice V. Hale	Conway	Ashland, Me.
			Sylvia M. Botting	Madison	Conway
			Natalie B. McLellan	Conway	Canada
			Leon I. Howard, Jr.	Geddon,	Berlin
			Maurice G. Pelchat	Conway	Gorham, Me.
			Edwin F. Sargent	Fryeburg, Me.	Stillwater, Me.
			Paul G. Eastman	Chatham	Cohasset, Mass.
			Everett H. Eastman	Sandwich	Ossipee
			Wallace R. Nudd	Jackson	Conway
			Harry A. Bailey	Everett, Mass.	Berlin
			Wilfred J. Bourque		
Delayed					
1897					
Mar. 13	Otis McKinley	Haven A. Quint	Ida M. Smith	New Hampshire	New Hampshire



**Marriages Registered in the Town of Conway, N. H., for the Year Ending December 31, 1950**

Date	Place of Marriage	Name and Surname of Groom and Bride	Residence of Each at Time of Marriage	Age of Each	Place of Birth of Each	Name, Residence and Official Station of Persons by Whom Married
Jan. 14	Fryeburg, Me.	Harry A. Bailey Nancy J. Nutter	Conway Fryeburg, Me.	24 17	Jackson Conway	Wilfred G. Rice, C. Fryeburg, Me.
20	Conway	Charles F. Whitcomb Mary E. Comer	Conway Conway	45 31	Dover Massachusetts	Leslie C. Hill, J.P. Conway
21	Madison	Nicholas Santa Maria Shirley Whiting	Conway Conway	27 27	Madison Conway	Fergus Lea, C. Conway
26	Conway	Howard G. Ziegler Alice M. White	Conway Conway	22 23	Madison Wyoming, Del.	Earl F. Burnell, J.P. Conway
28	Conway	Carl L. Thidodeau Irene L. Kowalski	Conway Conway	25 19	New Jersey Ossipee	William J. Collins, R.C.P. Conway
Feb. 4	Fryeburg, Me.	Ralph L. Leavitt Ferdice R. Wade	Conway Conway	18 18	Conway Bridgton, Me.	Wilfred G. Rice, C. Fryeburg, Me.
24	Conway	Richard E. Chalbeck Phyllis I. Eastman	Conway Candia	19 19	Concord Manchester	Charles L. Durgin, C. Conway
25	Conway	Arthur S. Purchas Marie A. Cronin	Conway Medford, Mass.	18 40	Conway Boston, Mass.	Bernard W. Carter, J.P. Conway
Mar. 1	Conway	William Watson, Jr. Gloria Thomas	Auburn, Me. Leviston, Me.	21 21	Milton, Mass. Eddington, Me.	Earl F. Burnell, J.P. Conway
4	Fryeburg, Me.	Warren Carpenter Marion L. McDonald	Conway Conway	20 17	Wolfeboro Brownfield, Me.	Wilfred G. Rice, C. Fryeburg, Me.
11	Conway	Everett M. Smith Ruth C. Eastman	Conway Conway	37 44	Jackson Conway	Earl F. Burnell, J.P. Conway
27	Conway	David H. Senior Beatrice L. Carpenter	Albany Conway	50 43	Conway England	Earl F. Burnell, J.P. Conway
31	Conway	Lloyd H. McFadden Berylis A. Woodbury	Auburn, Me. Auburn, Me.	32 29	Easton, Mass. Leviston, Me.	Thomas C. Roden, C. Conway
April 9	Conway	Ralph S. Marsh Esther L. Happy	Conway Conway	71 52	Lewiston, Me. New Hampshire	William A. Lee, C. Conway
May 6	Conway	William M. Turner, Jr. Elvira L. Leighton	Bourne, Mass. Bourne, Mass.	29 41	New Hampshire Massachusetts	David A. Works, C. Conway
27	Conway	A. Harry Shapiro Natalie B. Creart	Auburn, Me. Auburn, Me.	51 30	Russia Maine	Earl F. Burnell, J.P. Conway

Marriages Continued

June	1	Conway	Sherman E. Twombly	Conway	26	Conway	Earl F. Burnell, J.P.
			Alice M. James	Conway	26	Conway	Concord, N. H.
	3	Conway	Philip J. Bolduc	Conway	18	Conway	Thomas C. Roden, C.
			Catherine M. Macomber	Conway	19	Conway	Concord, N. H.
	5	Bridgton, Me.	Cedric C. Dow	Conway	41	Rickford, Vt.	Fergus Lea, C.
			Mary E. Buxton	Peabody, Mass.	33	Peabody, Mass.	Bridgton, Me.
	10	Conway	Walter T. Gleason	Conway	64	Worcester, Mass.	Thomas C. Roden, C.
			Isabel M. Fish	Conway	50	New Hampshire	Conway
	10	Conway	Paul S. Valar	Conway	28	Switzerland	David A. Works, C.
			Paula Kann	Conway	28	Austria	Conway
	17	Conway	Edwin G. Bennett	Pittsburgh, Pa.	25	New York	Charles F. Hall, C.
			Joan Tilton	Conway	23	Lisbon	Concord, N. H.
	17	Conway	Kenneth H. Campbell	Wayland, Mass.	24	Wayland, Mass.	Thomas C. Roden, C.
			Hazel L. Webb	Somerville, Mass.	24	Massachusetts	Conway
	17	Exeter, N. H.	Archie R. Taylor	Conway	21	New Hampshire	Leverett B. Davis, C.
			Elaïne B. Sawyer	Exeter	19	Massachusetts	Exeter
	19	Fryeburg, Me.	Arnold L. Quint	Conway	21	Conway	G. Myron Kimball, N.P.
			Sally S. Davis	Conway	18	Conway	Fryeburg, Me.
	24	Conway	John W. Clifford	Whitman, Mass.	25	Somerville, Mass.	William J. Collins, R.C.P.
			Arlene F. Ashnault	Conway	27	Conway	Conway
	24	Conway	Richard G. White	Conway	22	Conway	Nellie P. Merrow, J.P.
			Golden E. May	Conway	31	Canaan, Vt.	Ossipee, N. H.
	27	Fryeburg, Me.	Earl E. Hill	Fryeburg, Me.	26	Gorham	Addison L. Smith, C.
			Alice V. Hale	Conway	25	Gorham	Conway
July	8	Conway	John L. Dumas	Rumford, Me.	20	Canada	William J. Collins, R.C.P.
			Mary E. Hastings	Fryeburg, Me.	20	Fryeburg, Me.	Conway
	8	Conway	Salvatore J. Savasta	Dorchester, Mass.	42	Ireland	Nettie M. Hill, J.P.
			Anna M. Guigley	Roxbury, Mass.	40	Ireland	Conway
	22	Conway	Leo M. Hadley	Mechanic Falls	53	Kentucky	Nettie M. Hill, J.P.
			Lena B. Pease	Mechanic Falls	53	Maine	Conway
	31	Conway	Harry V. Atelson	Popham Beach, Me.	58	Quebec	Nettie M. Hill, J.P.
			Hazel G. Gayton	Popham Beach, Me.	58	Maine	Conway
Aug.	6	Conway	Ernest J. Dufault	Somerville, Mass.	17	Hudson, Mass.	Howard J. Chidley, C.
			Emma E. Potter	Conway	27	Fryeburg, Me.	Worcester, Mass.
	11	Conway	James H. Botting	Conway	23	Maine	Addison L. Smith, C.
			Rita J. Twombly	Madison	22	New Hampshire	Conway
	12	Conway	Earl L. Marr, Jr.	Watford, Me.	53	Maine	William J. Collins, R.C.P.
			Jeannette L. Corriveau	Gilead, Me.	53	Canada	Conway
	14	Conway	John S. Ferguson	Brooklyn	35	New York	Leon A. Shirley, J.P.
			Elizabeth C. Warren	Brooklyn	36	Allston, Mass.	Conway

### Marriages Continued

14	Conway	Norman Eastman	Chatham	21	Chatham	Addison L. Smith, C. Conway
16	Conway	Clara E. Smith	Conway	20	Conway	Nettie M. Hill, J.P. Conway
17	Conway	Raymond E. Richard	Boston, Mass.	25	Chelsea, Mass.	David A. Works, C. Conway
19	Conway	Alice J. Stanfield	Medford, Mass.	29	Medford, Mass.	William J. Collins, R.C.P. Conway
19	Conway	Earl M. Worth	Portland, Me.	54	Lewiston, Me.	Thomas C. Roden, C. Conway
19	Conway	Grace M. Worth	Portland, Me.	38	Thornton, N. H.	Thomas C. Roden, C. Conway
26	Conway	Alfred R. Frechette	Conway	19	Conway	Thomas C. Roden, C. Conway
26	Conway	Colleen M. Smith	Cranton, R. I.	20	New Hampshire	Thomas C. Roden, C. Conway
29	Conway	Edward A. Mowbray, Jr.	Hamilton, R. I.	23	Providence, R. I.	Thomas C. Roden, C. Conway
29	Conway	Alice A. Boman	Windham, Me.	19	Warwick, R. I.	Thomas C. Roden, C. Conway
30	Kingston, R. I.	Arthur H. Whitman	Portland, Me.	38	Portland, Me.	Will T. Kennedy, C. Conway
Sept. 2	Conway	Geraldine H. Curran	Quonset Point, R. I.	40	Worcester, Mass.	Quonset Point, R. I. Conway
8	Conway	Edward J. Cravedi	Conway	30	Stratton, Me.	Thomas C. Roden, C. Conway
8	Conway	Priscilla E. Ayers	Fryeburg, Me.	32	Bath, Me.	Addison L. Smith, C. Conway
8	Conway	Charles H. Grace	Lovell, Me.	35	Lovell, Me.	William J. Collins, R.C.P. Conway
9	Conway	Thursa E. Brown	Sebago, Me.	23	Baldwin, Me.	Thomas C. Roden, C. Conway
9	Conway	Millard E. Mullen	Sebago, Me.	20	Lewiston, Me.	Thomas C. Roden, C. Conway
9	Conway	June P. Daly	Westdale, Mass.	26	Ohio	William J. Collins, R.C.P. Conway
9	Conway	Roy L. Dupuy	Lovell, Me.	23	New Hampshire	Thomas C. Roden, C. Conway
9	Conway	Keimath Davey	Conway	18	Conway	Thomas C. Roden, C. Conway
10	Northfield, N. H.	Richard T. Watson	Conway	21	Hanover	Frederic Fitzpatrick, C. Conway
10	Northfield, N. H.	Frances M. McGinty	Conway	20	Wolfeboro	William J. Collins, R.C.P. Conway
12	Conway	Leo A. Carpenter	Madison	17	Meredith	Herbert W. Prince, C. Conway
12	Conway	Juanita F. Young	Conway	23	Panama	William J. Collins, R.C.P. Conway
12	Conway	Roberto Vallerino, Jr.	Conway	28	Conway	Herbert W. Prince, C. Conway
16	Conway	Edith A. Bolduc	Kennebunk, Me.	25	Boston, Mass.	William J. Collins, R.C.P. Conway
16	Conway	Charles E. Cole	Conway	23	Salem, Mass.	William J. Collins, R.C.P. Conway
16	Conway	Nancy L. Dakin	Berlin	22	Berlin	William J. Collins, R.C.P. Conway
16	Conway	Walter L. Taylor	Fryeburg, Me.	18	Maine	William J. Collins, R.C.P. Conway
18	Conway	Doris H. Merrill	Berlin	22	Canada	Leslie C. Hill, J.P. Conway
18	Conway	Maurice G. Pelchat	Berlin	13	New Hampshire	Addison L. Smith, C. Conway
29	Conway	Lorraine B. Gagnon	Wahpole, Mass.	18	Oslu Norway	Thomas C. Roden, C. Conway
Oct. 13	Conway	Harold Mohn	Norwood, Mass.	65	Dedham, Mass.	Thomas C. Roden, C. Conway
14	Conway	Marion A. Probert	Norwood, Mass.	18	Conway	Thomas C. Roden, C. Conway
14	Conway	Maurice E. Merrill	Brunswick, Me.	16	Bailey's Island, Me.	Thomas C. Roden, C. Conway
15	Conway	Corrinne A. Johnson	Harpswell, Me.	51	Tanworth	Thomas C. Roden, C. Conway
15	Conway	Norman G. Nickerson	Conway	33	Providence, R. I.	Thomas C. Roden, C. Conway
15	Conway	Rachel L. Nickerson	Conway	34	Conway	Thomas C. Roden, C. Conway
15	Conway	Earl W. Goodman	Providence, R. I.	27	Conway	Thomas C. Roden, C. Conway
15	Conway	Helen A. Furrington	Conway	27	Conway	Thomas C. Roden, C. Conway

## Marriages Continued

21	Conway	Leo P. Kirouac	Arlington, Va.	36	Manchester	Thomas C. Roden, C.
		Dorothy Caddick	Conway	30	Conway	Conway
21	Brunswick, Me.	Leonol Pratt	Conway	22	Conway	Joseph L. Singer, J.P.
		Carolyn M. Sullivan	Conway	18	Portland, Me.	Brunswick, Me.
28	Bridgton, Me.	Wallace W. Reynolds	Conway	21	Amsterdam, N. Y.	W. Irving Monroe, Jr., C.
		Rachel E. Gagnon	Conway	18	Conway	Bridgton, Me.
Nov. 10	Conway	Randolph D. Jackson	Conway	21	Conway	Thomas C. Roden, C.
		Patricia Steves	Fryeburg, Me.	18	Conway	Conway
11	Conway	Charles A. Drew, Jr.	Conway	19	Conway	Addison L. Smith, C.
		Muriel Hamel	Conway	18	Conway	Conway
18	Conway	Karl C. Zacker	Conway	23	Conway	William J. Collins, R.C.P.
		Donna Carter	Conway	19	Conway	Conway
30	E. Hartford, Ct.	George R. Steward	Hartford, Conn.	42	Newburyport, Mass.	George S. Bieber, C.
		Myrtle F. Grant	Conway	39	Portland, Me.	East Hartford, Conn.
Dec. 5	Bridgton, Me.	Robert A. Braman	Providence, R. I.	23	Providence, R. I.	J. Bennet Pike, J.P.
		Beverly A. Trussell	Conway	19	Laconia	Bridgton, Me.
8	Conway	Merle L. Eastman	Conway	61	Conway	Thomas C. Roden, C.
		Bianche M. Mudgett	Conway	46	Bartlett	Conway
9	Conway	Chester M. Wiggin	Conway	68	So. Thomaston, Me.	William J. Collins, R.C.P.
		Anne V. Dearden	Conway	46	Boston, Mass.	Conway
20	Conway	Asabel A. Wallace	Sandwich	36	Sandwich	Thomas C. Roden, C.
		Evelyn M. Wortman	Conway	40	Albany	Conway
23	Conway	Francis H. Moran, Jr.	Bridgton, Me.	28	Augusta, Me.	Nettle M. Hill, J.P.
		Carrie M. Blanchard	Bridgton, Me.	30	Bridgton, Me.	Conway
24	Conway	Herbert S. Wilson, Jr.	Conway	43	Medford, Mass.	Thomas C. Roden, C.
		Frances H. Kennett	Conway	37	Eastport, Me.	Conway
30	Conway	Leslie H. Ferrin	Stow, Me.	20	Bridgton, Me.	Thomas C. Roden, C.
		Eva M. Partridge	Conway	19	Conway	Conway
30	Conway	Adeloid J. Turgeon, Jr.	Conway	23	Conway	Addison L. Smith, C.
		Mary Garland	Conway	23	Conway	Conway
30	Conway	Raymond G. Savard	Conway	28	Conway	William J. Collins, R.C.P.
		Nancy K. Foley	Conway	24	Newton, Mass.	Conway

Deaths Registered in the Town of Conway, N. H., for the Year Ending December 31, 1950

Date of Death	Name and Surname of Deceased	Age			Place of Birth	Name of Father	Maiden Name of Mother
		Years	Months	Days			
Jan. 2	Dora Perlín	78	.....	.....	Russia	Thomas C. Roden	Ruth A. Koehler
3	David E. Roden	93	.....	20	North Conway	Hiram P. Philbrick	Margaret Woodis
15	William P. Philbrick	79	.....	.....	Bartlett	John A. Ferrin	Melissa Harmon
20	Lora Kennett	79	.....	.....	Madison		
21	Gideon E. Burgess	83	.....	.....	Canada		
25	Roger H. Clark	52	.....	.....	Vinalhaven, Me.	Josephus R. Clark	Maud Hopkins
Feb. 7	Emma G. Dennison	71	.....	.....	New Boston	Daulton Hill	Mary Mudgett
9	Cyrene E. Berry	88	.....	.....	Stow, Me.	Wilbur F. Whitaker	Cordilla Charles
16	Sarah Alice Trickey	81	.....	.....	Jackson	Joseph B. Trickey	Alice P. Meserve
24	Richard T. Kyte	92	.....	.....	Waltham, Mass.	Thomas Kyte	Honora O'Brien
8	Kate E. Thurston	69	.....	.....	Conway	Seth Berry	Cyrene Whitaker
18	Amous W. Hoyt	80	.....	.....	Bethlehem	Wallace I. Hoyt	
April 5	Roy H. Carder	64	.....	.....	Nova Scotia	Alexander Carder	Martha Wagner
19	Guy W. Littlefield	57	.....	.....	Conway	George W. Littlefield	Sarah J. Fifield
21	Mary Cleasby	73	.....	.....	New Hampshire	Charles Taylor	Clara
4	Charles Moody	89	.....	.....	Wolfeboro	George Moody	Mary A. Quint
18	Alice M. Duffy	73	.....	.....	Ireland	Michael Duffy	María Day
22	Corá J. R. H. Mills	79	.....	.....	Madison	A. O. Harriman	Mary Blackey
21	Rita G. Eastman	61	.....	.....	New Hampshire	George Gordon	Susan Chase
22	Charles W. Marshall	64	.....	.....	Columbia	Joseph Marshall	Arabell Harriman
27	William A. Lee	72	.....	.....	England	George Lee	Mary Carr
29	Edwin L. Libby	77	.....	.....	Edison		Jane Harmon
6	Nathaniel H. Hill	70	.....	.....	Bartlett	George Hill	Dorinda Drown
9	Ellen M. Bridges	57	.....	.....	Stow, Me.	George J. B. Johnson	Nancy Hawkins
9	Charles Odell	88	.....	.....	Salem, Mass.	Charles H. Odell	Alice Blaney
10	Annie M. Washburn	75	.....	.....	Ortsfeld, Me.	Fred Young	Roxana Lane
15	Alexis J. Draper	77	.....	.....	Canton, Mass.	Charles Draper	Fanny Ward
15	Corá E. Merrill	81	.....	.....	Tamworth	Josiah Hobbs	Sophronia Johnson
21	Samuel Dupuis	77	.....	.....	Canada	Joseph Dupuis	Elmire Allard
22	Mary L. Heath	89	.....	.....	Bartlett	Otus Smith	Hulda McIntire
23	Richard F. McNally	59	.....	.....	Biddeford, Me.	Owen McNally	Elizabeth Cassin
27	Frederick R. McGreal	8	.....	.....	Conway	James McGreal	Bridget M. McGrath



**Deaths Continued**

Aug.	27	Peter E. Starrett	Madison	Fred E. Starrett	Minetta McLellan
	29	Ernest G. Foss	Brownfield, Me.	Wendell Foss	Octavia Wentworth
	3	Embelton W. Colwell	Carbondale, Pa.	Fred Colwell	Ann Vickers
	9	Oscar C. Newman	Czechoslovakia	Charles Newman	
	9	Charles H. Harriman	Albany	O. Allan Harriman	Mary J. Blackey
	15	Maria G. Kneeland	Stow, Me.	Moses Eastman	Hannah Charles
	17	Infant Smith	Conway	Ernest Smith	Barbara Farrin
	21	Edna E. Thombs	Portland, Me.	George A. Pierce	Anna E. Stoddard
	22	Blanche F. Birch	Conway	Alton E. Frye	Theresa S. McLoy
	24	Hattie E. Quint	Madison	George Quint	Elizabeth Mason
	24	Orison S. Sinclair	Conway	Curtis Sinclair	Mehitable Davis
Sept.	20	Mary T. Callan	Lancaster, Mass.	Michael Mahoney	Catherine Breen
	24	Josephine D. Knox	Branchville, N. J.	William H. Dalrymple	Anna Williamson
	30	Lillian S. Ricker	Rhode Island	George C. Shaw	Carrie Spooner
	30	Ella Page Fernald	Sandwich	Charles Abbott	Ida Veasey
Oct.	3	Robert L. Fernald	Cordina, Me.	H. Lee Fernald	Violet Clark
	11	James H. Walker	Fryeburg, Me.	Hazen Walker	Caroline
	16	John Z. Shedd	Norway, Me.	George Shedd	Rebecca Frost
	23	Harry W. Crockett	Whitefield	Nathaniel Crockett	Lydia Wentworth
Nov.	12	Ralph A. Wentworth	Conway	James E. Wentworth	Clara Wentworth
	19	William E. Caddick	England	Thomas Caddick	Rebecca Rizby
	21	George A. Philbrick	Baton	William P. Philbrick	Abbie D. Johnson
	25	Charles F. Sinclair	Eardlett	George H. Sinclair	Abbie D. Deering
Dec.	2	Lindsey D. Ferrin	Erol	Arthur Ferrin	Emira Sweet
	12	Harriet J. Buck	New Brunswick	Augustus Ritchie	Frances Wilson
	16	Fred E. Ritchie	Fairsville, N. Y.	Alton E. Frye	Effie Laak
	22	Alan W. Frye	Exeter	Sylvester S. Jackson	Theresa S. McLoy
	26	Joseph C. Jackson			Mary F. Philbrick
1949					
Dec.	1	Lillian Jackson	Athens, M.	Hartley Pomeroy	Cyrene Whitaker
	15	Cora White	Conway	Seth Berry	

I hereby certify that the above and foregoing is a true transcript of the record of all births, marriages, and deaths, that have been reported to me for the year ending December 31, 1950.

LEON A. SHIRLEY, Town Clerk







