

JAIL

GRAFTON COUNTY FARM BUILDINGS

# ANNUAL REPORT

OF THE

## Commissioners

OF THE

# COUNTY OF GRAFTON

Together with the Reports of the

Superintendent, Physician, Chaplain, Clerk of  
the Courts, Treasurer, Sheriff, Jailer,  
Solicitor, and Auditors

For the

Year Ending December 31, 1904.

---

Vol. III, Part I.

---

NEWS PRINT, WOODSVILLE, N. H.

N  
352.0742  
G73  
1904

## County Officers.

---

|                          |  |                 |
|--------------------------|--|-----------------|
|                          | <i>Commissioners.</i>                            |                 |
| George H. Turner         |  | Bethlehem       |
| Horace F. Hoyt           |  | Etna            |
| Charles J. Ayer          |  | Plymouth        |
|                          | <i>Treasurer.</i>                                |                 |
| Ora A. Brown             |  | Ashland         |
|                          | <i>Solicitor.</i>                                |                 |
| Marshall D. Cobleigh     |  | Lebanon         |
|                          | <i>Sheriff.</i>                                  |                 |
| Arthur E. Davis          |  | Woodsville      |
|                          | <i>Deputy Jailer.</i>                            |                 |
| Henry C. Phillips        |  | Woodsville      |
|                          | <i>Clerk of Court.</i>                           |                 |
| Dexter D. Dow            |  | Woodsville      |
|                          | <i>Judge of Probate.</i>                         |                 |
| Tyler Westgate           |  | Haverhill       |
|                          | <i>Register of Probate.</i>                      |                 |
| Russell T. Bartlett      |  | Woodsville      |
|                          | <i>Register of Deeds.</i>                        |                 |
| David R. Lang            |  | Woodsville      |
|                          | <i>Sealer of Weights and Measures.</i>           |                 |
| Harlan P. Goodrich       |  | Lebanon         |
|                          | <i>County Almshouse and House of Correction.</i> |                 |
| Henry C. Phillips, Supt. |  | Woodsville      |
|                          | <i>Chaplain.</i>                                 |                 |
| Rev. C. E. Eaton         |  | North Haverhill |
|                          | <i>Physician.</i>                                |                 |
| C. R. Gibson, M. D.      |  | Woodsville      |
|                          | <i>Auditors.</i>                                 |                 |
| H. F. Green              |  | Littleton       |
| Edward Wood              |  | Bath            |

## Commissioners' Report.

To the Citizens of Grafton County :—

We herewith submit our report of the affairs of the County for the year ending December 31, 1904.

Owing to the license money received during the year quite a substantial increase has been made in the surplus over that of last year so that the Treasurer's report shows a surplus above liabilities of \$14,851.09, a gain of \$6,517.34.

The Liabilities are one note of \$18,000 and outstanding orders amounting to \$259.83, while the assets consisting of cash on hand, bills due the County Farm, and the personal property at the Farm amount to \$33,110.92. There is no bonded indebtedness, the last bond having been paid the last year.

The real estate owned by the County, and not considered in the above, consists of the Court House at Plymouth, Court House, Alms House, House of Correction, Jail, and Farm at Woodsville, the total valuation of which is not less than \$75,000.

During the year we have put new steel work into the Probate vault in the Court House at Woodsville at an expense of \$1633.75 and paid \$842.72 for the completion of the re-indexing of records in the office of the Register of Deeds. This work was commenced in 1897, and the whole expense has been \$8979.01. At the County Farm a new barn has been built, a part of the insane house built over into a house of correction, and other permanent improvements have been carried out at an expense of not less than \$5000.

The Court expenses have been about the same as in 1903, while the cost of supporting paupers and dependent soldiers

off the farm and the net cost at the farm has been somewhat less.

The County Farm, which is still under the management of Mr. and Mrs. H. C. Phillips, is in a prosperous condition. The buildings are in good repair, and the land in a high state of cultivation.

The live stock on the farm consists of 9 horses, 110 cows, 29 heifers, 16 calves, 3 bulls, and 71 hogs and pigs. The produce raised on the farm as inventoried December 31st, 1904, was 165 tons hay, 250 tons ensilage, 1400 bushels oats, and a large quantity of vegetables.

Respectfully submitted,

GEORGE H. TURNER.

HORACE F. HOYT.

CHARLES J. AYER.

Commissioners.

# Paid for Support of County Paupers.

From January 1, 1904, to January 1, 1905.

---

|             |           |
|-------------|-----------|
| Ashland     | \$ 190 93 |
| Alexandria  | 173 81    |
| Bristol     | 30 18     |
| Bridgewater | 324 00    |
| Bethlehem   | 103 69    |
| Bath        | 34 68     |
| Campton     | 273 10    |
| Canaan      | 302 24    |
| Ellsworth   | 240 27    |
| Enfield     | 222 13    |
| Groton      | 4 39      |
| Grafton     | 115 23    |
| Holderness  | 298 31    |
| Hanover     | 215 16    |
| Haverhill   | 572 60    |
| Lincoln     | 70 17     |
| Lebanon     | 1069 89   |
| Lyme        | 140 66    |
| Landaff     | 70 45     |
| Littleton   | 1168 13   |
| Lisbon      | 368 76    |
| Lyman       | 120 31    |
| Monroe      | 2 00      |
| Orford      | 18 53     |
| Orange      | 36 25     |
| Piermont    | 53 00     |
| Plymouth    | 328 24    |
| Rumney      | 66 32     |

|   |     |    |
|---|-----|----|
| Thornton  | 68  | 40 |
| Warren  | 303 | 51 |
| Woodstock   | 80  | 08 |
| Wentworth   | 46  | 72 |
| Mary Hitchcock Mem. Hospital, care Wm. E. Morris                    | 41  | 42 |
| Dr. J. M. Cheeney, medical attendance Susan Heath                   | 15  | 25 |
| Dr. M. O. Spaulding, medical attendance<br>Mrs. Otis Knowles        | 6   | 50 |
| C. H. Dickinson, supplies for Twombly family                        | 27  | 70 |
| H. W. Nelson, taking Mrs. Davis to Concord                          | 13  | 33 |
| H. F. Hoyt, taking Eva Cummings to<br>Orphans Home                  | 6   | 45 |
| Dr. F. VonTobel, medical attendance Mrs. Rand                       | 11  | 36 |
| Mrs Josiah Hardy, care Mrs. Rogers                                  | 20  | 00 |
| Mary Hitchcock Mem. Hospital, care Wm. Bishop                       | 40  | 00 |
| “ “ care Mary J. Peavey   | 140 | 00 |
| G. B. Peavey, house rent for Knowles family                         | 24  | 00 |
| W. W. Mason, burial expense Charles White                           | 27  | 00 |
| Mary Hitchcock Mem. Hospital, care Mrs. Rand                        | 28  | 57 |
| “ “ care J. Michand   | 15  | 71 |
| “ “ care Albert Norris  | 62  | 86 |
| Dr. A. D. Muchmore, medical attendance<br>Mary Grey                 | 12  | 50 |
| Mary Hitchcock Mem. Hospital, care Malcolm<br>McCloud               | 108 | 57 |
| County of Belknap, care W. H. Barton                                | 124 | 22 |
| Cottage Hospital, care Charles Johnson                              | 110 | 00 |
| M. S. Brown, taking John Gilboy and John<br>White to State Hospital | 50  | 40 |
| Mary Hitchcock Mem. Hospital, care Walter Dean                      | 65  | 71 |
| “ “ George W. Veazey  | 32  | 86 |
| Wm. A. Kimball, expense acct. Wilkins children                      | 20  | 08 |
| Cottage Hospital, care Mr. Leonard                                  | 25  | 72 |
| Emily Balch Cottage Hospital, care Alice Downing                    | 12  | 86 |
| Cottage Hospital, care George Rowe                                  | 40  | 00 |



|   |           |
|---|-----------|
| Margaret Pillsbury Hospital, care Martha Fitzgerald             | 25 00     |
| County of Belknap, care Lydia A. Coffin                         | 16 05     |
| Keniston & Batchelder, supplies for J. H. Fogg                  | 4 50      |
| Rev. F. J. McCoony, aid to transient paupers                    | 50 00     |
| Asa W. Drew, services account Day child                         | 5 00      |
| Emily Balch Cottage Hospital, care Ada Brown                    | 85 00     |
| Geo. H. Turner, expense taking Anna Howard<br>to State Hospital | 7 26      |
|   | <hr/>     |
|   | \$8388 02 |

#### PAID FOR SUPPORT OF DEPENDENT SOLDIERS.

From January 1, 1904, to January 1, 1905.

|            |           |
|------------|-----------|
| Ashland    | \$ 11 83  |
| Alexandria | 81 00     |
| Bristol    | 117 47    |
| Canaan     | 85 50     |
| Dorchester | 88 00     |
| Enfield    | 75 22     |
| Hanover    | 83 54     |
| Haverhill  | 165 95    |
| Littleton  | 311 57    |
| Lisbon     | 42 50     |
| Rumney     | 51 00     |
| Thornton   | 207 95    |
| Plymouth   | 186 49    |
|            | <hr/>     |
|            | \$1508 02 |

#### PAID FOR SUPPORT OF PAUPERS ON FARM.

|                              |           |
|------------------------------|-----------|
| Dewey, Peck & Co., insurance | \$ 120 00 |
| R. T. Bartlett, "            | 48 00     |
| B. H. Corning, "             | 96 00     |
| F. P. Dearth, "              | 48 00     |

|                                       |         |
|---------------------------------------|---------|
| C. J. Ayer, insurance                 | 307 50  |
| Woolson & Clough, insurance           | 48 00   |
| John B. Pike & Co.    “               | 48 00   |
| H. M. Cheney           “              | 67 20   |
| Armour & Co., supplies                | 688 31  |
| Woodworth & Co., supplies             | 246 50  |
| Holbrook Grocery Co., supplies        | 189 22  |
| Standard Oil Co., oil and gasoline    | 197 05  |
| H. F. Hoyt, labor and expense         | 61 22   |
| A. F. Mulliken & Son, supplies        | 689 73  |
| E. B. Mann & Co.,       “             | 205 13  |
| D. A. Barrows,           “            | 197 84  |
| Littleton Shoe Co., shoes             | 186 60  |
| Smith & Son, crackers                 | 117 90  |
| W. F. Whitcher, printing              | 28 50   |
| N. E. Tel. & Tel. Co., tolls          | 53 20   |
| Oakdale Mfg. Co., supplies            | 264 10  |
| E. H. Thayer,           “             | 194 45  |
| Dickerman & Co.,       “              | 1038 44 |
| F. A. Greene, grist mill              | 45 00   |
| B. W. Kidder, ice                     | 15 08   |
| Box rent                              | 1 25    |
| Gasper Police, supplies               | 4 85    |
| F. S. Sleeper & Co., cotton seed meal | 175 50  |
| F. G. Weeks, extracting teeth         | 3 00    |
| B. & M. R. R., mileage                | 60 00   |
| B. & M., freight                      | 360 95  |
| John Thomas, veterinary               | 14 50   |
| Walworth Mfg. Co., supplies           | 29 40   |
| Sam'l Wright, labor                   | 14 00   |
| Wm. Patterson, flour and feed         | 1264 87 |
| Delia Thayer, labor                   | 2 00    |
| E. E. Craig, supplies                 | 7 48    |
| H. C. Phillips, sundry bills          | 138 84  |
| Frank Foss and wife, labor            | 107 50  |

|   |        |
|---|--------|
| H. C. Aikins and wife, labor                    | 117 46 |
| A. M. Todd and wife, labor                      | 472 50 |
| M. N. Hoyt, labor                               | 239 00 |
| H. D. Harriman, labor                           | 373 00 |
| J. F. Foss, potatoes                            | 15 00  |
| Edward Adams, labor                             | 308 00 |
| Mrs. C. F. Gale, eggs                           | 81 82  |
| B. O. & G. C. Wilson, supplies                  | 6 70   |
| Wells River Village, lights                     | 255 20 |
| “ “ supplies                                    | 64 32  |
| W. A. Dickerman, supplies                       | 11 00  |
| Eagle Oil and Supply Co., supplies              | 152 65 |
| Bethlehem Electric Light Co., lamps             | 38 35  |
| John Kenney, oxen                               | 165 00 |
| Lawrence & Bates, plans for new barn            | 25 00  |
| F. C. Sawyer, agent, wood                       | 239 25 |
| Watchman's Dial Co., dials for watchman's clock | 3 00   |
| E. C. Thayer, shovels                           | 2 00   |
| Barney Bros., clothing                          | 415 76 |
| H. H. Lee, medical attendance                   | 10 00  |
| Goodrich, Crocker Parker, tea                   | 34 34  |
| Bellows Falls Pulp Co., pulp plaster            | 35 28  |
| Parker & Young Co., supplies                    | 233 53 |
| C. L. Bailey, blacksmithing                     | 101 10 |
| Northern Supply Co., supplies                   | 14 00  |
| H. C. Philips, salary as Superintendent         | 900 00 |
| Lunt, Morse & Co., repairs                      | 30 00  |
| Clement & Bray, potatoes                        | 268 55 |
| J. C. Pennock, fish and oysters                 | 40 25  |
| Lisbon Courier                                  | 1 00   |
| F. W. Sawyer, supplies                          | 16 80  |
| Kate Morse, wood and potatoes                   | 97 25  |
| Edson & Bailey, grain                           | 758 93 |
| Northern Coal Co., coal                         | 130 17 |
| J. W. Beede & Co., supplies                     | 20 72  |

|  |         |
|--|---------|
| Mulliken, Cousens & Co., supplies            | 800 53  |
| Thompson & Hoague Co., supplies              | 10 80   |
| E. M. Lamarre, brick                         | 28 25   |
| J. H. Pierce & Co., supplies                 | 44 21   |
| The Otto Gas Engine Works, repairs           | 5 38    |
| Woodsville Lumber Works, lumber              | 124 25  |
| J. Kinsley and wife, labor                   | 107 65  |
| C. E. Moore and wife, labor                  | 202 66  |
| J. M. Nutter, pressing hay                   | 78 75   |
| L. Wadell, pigs                              | 14 00   |
| F. L. Phillips, labor                        | 12 79   |
| J. Daniels, pigs                             | 39 00   |
| E. H. Thayer, pigs                           | 22 00   |
| C. S. Miller, labor                          | 248 00  |
| Arthur Farnham, labor                        | 220 00  |
| Doe Brothers, supplies                       | 123 72  |
| E. D. Carpenter, coffins and robes           | 165 75  |
| L. W. Goudie, barn                           | 3100 00 |
| Ward & Douglas, stone for barn               | 224 00  |
| H. N. Martin & Co., supplies                 | 50 00   |
| J. R. Foster, sawdust                        | 20 00   |
| Newton Lang, nursery stock                   | 18 00   |
| Strafford County Farm, pigs                  | 12 00   |
| N. W. French, sawing lumber                  | 6 00    |
| J. W. Foster, supplies                       | 13 35   |
| J. M. Sayers, grain                          | 12 00   |
| F. H. English, butter                        | 146 54  |
| Stymest & Clark, coal                        | 857 93  |
| “ phosphate                                  | 126 00  |
| “ supplies                                   | 1144 02 |
| B. & M. R. R., freight on stone for new barn | 307 55  |
| F. S. White, labor                           | 132 00  |
| Mrs. Drown, labor                            | 9 75    |
| Kimball & Nutter, horse                      | 187 50  |
| E. W. Shaw, labor                            | 57 00   |

|  |        |
|--|--------|
| E. W. Shaw, potatoes                       | 47 33  |
| Sam. Livingston, labor                     | 119 20 |
| Eric Johnson, “                            | 65 80  |
| Mike Rillihan, “                           | 33 78  |
| J. N. Turner & Son, potatoes               | 25 34  |
| E. B. Miller, supplies                     | 100 76 |
| L. W. Goudie, carpenter work and supplies  | 776 36 |
| Spear, Martin Fur Co., supplies            | 93 05  |
| F. E. Booth, tomato plants                 | 2 50   |
| J. Breck & Sons, seed                      | 21 17  |
| S. D. Tilton, concreting basement new barn | 364 55 |
| E. M. Bray, potatoes                       | 212 65 |
| H. G. Smith, repairs and supplies          | 25 40  |
| F. L. Simmons & Son, furniture             | 134 00 |
| C. S. Johnson, labor                       | 10 00  |
| A. Vilbon, cutting wood                    | 63 75  |
| A. C. Clough, supplies                     | 39 66  |
| N. H. Noyes, labor and supplies            | 94 75  |
| Symes Brothers, supplies for grist mill    | 110 15 |
| W. E. Tucker, labor                        | 48 24  |
| N. V. Blodgett and wife, labor             | 228 80 |
| “ supplies                                 | 16 00  |
| E. J. Conrad, stanchions                   | 30 00  |
| W. E. Kimball estate, supplies             | 5 88   |
| West Disinfecting Co., supplies            | 17 00  |
| Deane Steam Co., repairs                   | 4 50   |
| H. S. Peabody, carpets                     | 10 95  |
| H. S. Knowles, paper                       | 10 04  |
| Saranac Glove Co., gloves                  | 41 25  |
| E. B. Pike, cattle                         | 800 00 |
| P. E. Tragansa, labor                      | 17 50  |
| Fred Knapp, labor                          | 16 20  |
| M. N. Merrill, labor                       | 41 00  |
| Thomas Shea, mowing machine                | 35 00  |
| A. E. Strain, sheriff fees                 | 11 22  |

|   |        |
|---|--------|
| N. H. Nutter, threshing                 | 40 50  |
| E. H. Lothar, supplies                  | 14 10  |
| W. S. Nutting, labor                    | 8 70   |
| J. B. Colburn and wife, labor           | 80 00  |
| B. B. Blakesley, cattle                 | 975 00 |
| L. W. Goudie, building silo             | 175 00 |
| C. S. Newell, tax collector             | 373 04 |
| The Sargent Co., supplies               | 59 17  |
| Granite State Free Press                | 1 25   |
| Merrill Mossey, cutting wood            | 260 05 |
| Kate Morse, cattle                      | 104 00 |
| H. F. Hoyt, apples                      | 3 00   |
| L. F. Foss, labor                       | 26 00  |
| Ira D. Clark, apples                    | 11 50  |
| Irving Thayer, labor                    | 11 00  |
| C. C. Wright, apples                    | 42 36  |
| A. F. Wentworth, apples                 | 20 08  |
| Plummer Fox, apples                     | 15 06  |
| I. C. Richardson, use of team           | 1 00   |
| N. E. Tel. & Tel. Co., rental two years | 36 00  |
| H. B. Mann, carpets                     | 59 00  |
| C. H. Dickinson, clothing               | 328 65 |
| Everett Forsyth, grain                  | 72 75  |
| H. J. Tanner and wife, labor            | 82 66  |
| Frank Mossey, cutting wood              | 10 00  |
| Henry Belware, “                        | 31 50  |
| G. C. Gale, blacksmithing               | 1 75   |
| Mrs. D. Keyser, supplies                | 5 52   |
| W. E. Dearth, dehorning                 | 3 00   |
| Newton Lang, wagon and harness          | 125 75 |
| N. H. Nutter, cows                      | 335 00 |
| W. K. Wallace, pasturing                | 25 00  |
| Batchelder & Lincoln Co., shoes         | 59 00  |
| Republic Journal                        | 2 00   |
| C. R. Gibson, medical attendance        | 226 05 |

|   |             |
|---|-------------|
| F. S. White, labor                        | 37 50       |
| Lyndonville Journal                       | 2 75        |
| Woodsville Telephone Co., rental one year | 12 00       |
| John Leonard, labor                       | 12 00       |
| J. H. Barney, labor                       | 48 00       |
| W. N. Chase, surveying wood               | 5 00        |
| Chadwick & Carr Co., supplies             | 8 15        |
| Keniston & Batchelder, clothing           | 106 01      |
| Butson Brothers, meat                     | 49 92       |
| C. E. Eaton, services as chaplain         | 58 00       |
|   | <hr/>       |
|   | \$29,370 37 |

## Statement

Of the Expenses of the County for the Year End-  
ing December 31, 1904.

Bills paid by Commissioners :

|   |             |
|---|-------------|
| Paid for support of paupers and prison-   |             |
| ers at farm,  | \$29,370 37 |
| Support of paupers off farm,  | 8,388 02    |
| Support of dependent soldiers,  | 1,508 02    |
| Jail expense aside from board,<br>clothes, and coal which is<br>credited to the farm, | 240 00      |
| Supplies for Register of Deeds,   | 193 45      |
| “ “ Probate,  | 338 40      |
| “ Commissioners,  | 21 09       |
| “ Solicitor,  | 41 80       |
| County officers' salaries,  | 1,425 00    |
| Sheriffs, deputies, and messengers,   | 915 82      |
| Repairs, supplies, and care of<br>Woodsville Court House,                             | 775 85      |
| Steel work for Register of Pro-<br>bate vault,  | 1,633 75    |
| Repairs, supplies, and care of<br>Plymouth Court House,                               | 60 24       |
| Indexing Reg. of Deeds records,   | 842 72      |
| “ “ Probate records,  | 279 46      |
| Printing County reports,  | 71 00       |
| State Industrial School,  | 934 95      |
| N. H. Orphans Home,   | 965 50      |
| Medical Referees,   | 93 90       |



|  |             |                               |
|--|-------------|-------------------------------|
| Recording divorces,                    | 6 70        |                               |
| Binding file of old County reports,    | 3 00        |                               |
|  |             | <u>          </u> \$48,109 04 |
| Bills paid by order of Court :         |             |                               |
| Jury pay rolls,                        | \$2,064 12  |                               |
| Pay rolls, State v. sundry persons,    | 5,590 47    |                               |
| Other Court expenses,                  | 964 55      |                               |
| Commissioners' bills,                  | 1,679 85    |                               |
|  |             | <u>          </u> \$10,298 99 |
| Paid by Treasurer :                    |             |                               |
| Bonds, coupons, notes and<br>interest, | \$26,248 88 |                               |
| Orders outstanding Jan. 1, '04,        | 1,063 12    |                               |
|  |             | <u>          </u> \$27,312 00 |
|  |             | <u>          </u> \$85,720 03 |

## To the Overseers of the Poor And the Selectmen in the Several Towns in Grafton County.

---

The following towns may send their affidavits and direct their correspondence to

C. J. AYER, Plymouth, N. H. :—Ashland, Alexandria, Bristol, Bridgewater, Campton, Ellsworth, Hebron, Holderness, Lincoln, Groton, Plymouth, Rumney, Thornton, Wentworth, Waterville, Woodstock, and present their bills to the commissioners at Plymouth the first Tuesday in May and the second Tuesday in November.

HORACE F. HOYT, Etna, N. H. :—Dorchester, Enfield, Canaan, Grafton, Hanover, Lebanon, Lyme, Orford, Orange, Piermont, and present their bills to the commissioners at Lebanon the third Tuesday in April and third Tuesday in November.

GEO. H. TURNER, Bethlehem, N. H. :—Bethlehem, Bath, Benton, Easton, Franconia, Haverhill, Landaff, Littleton, Lisbon, Lyman, Livermore, Monroe, Warren, and present their bills to the commissioners at Woodsville the third Tuesday in March and the second Tuesday in September.

All applications for aid should be immediately reported to the Commissioners as under the laws of 1903 no bill will be paid for more than ten days support previous to the proper affidavit being received. Affidavit blanks will be supplied by the Commissioners upon request.

GEO. H. TURNER,  
HORACE F. HOYT,  
CHARLES J. AYER,  
Grafton County Commissioners.



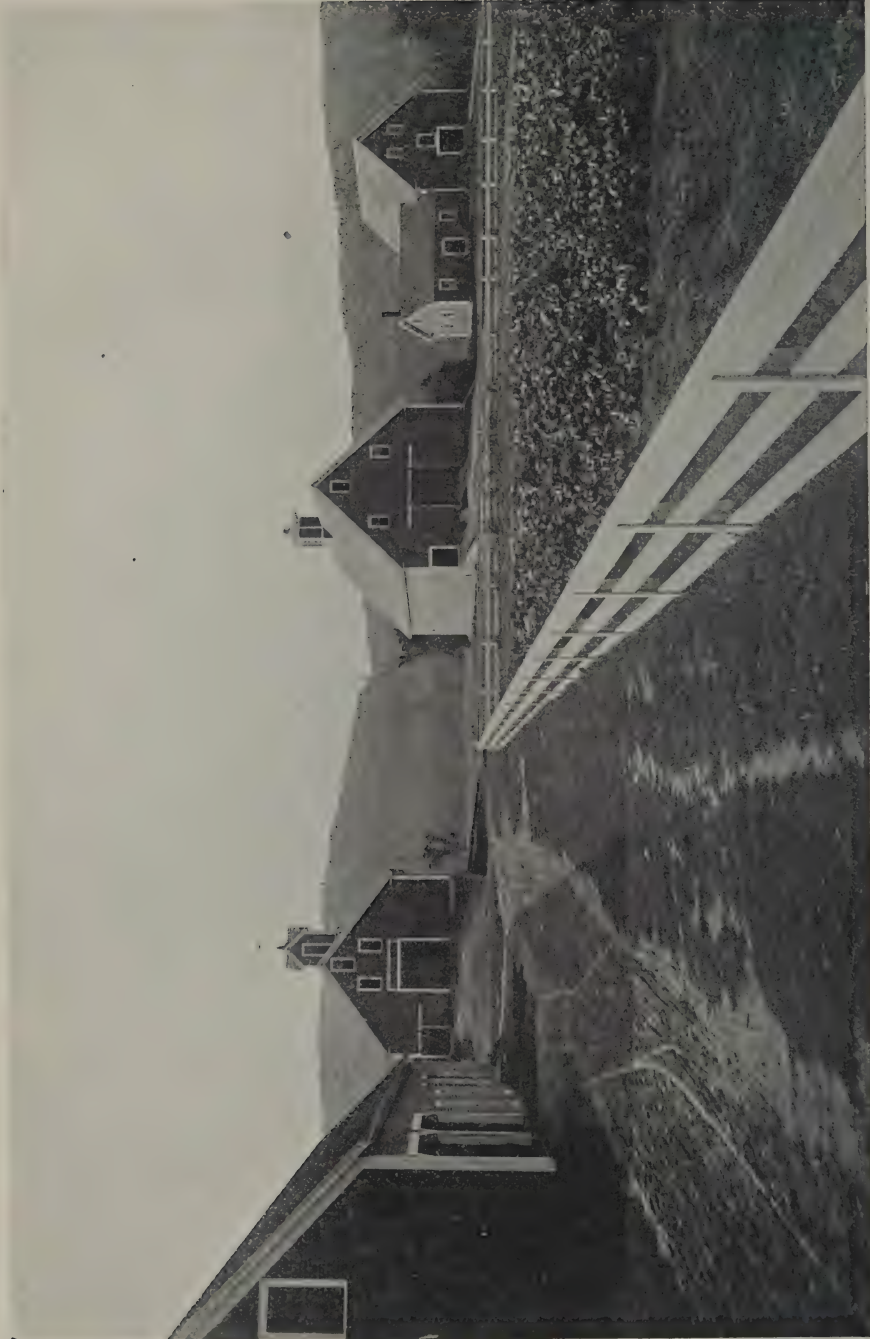

STORE HOUSES

COW BARN

HORSE BARN

GRAFTON COUNTY FARM BUILDINGS

SLAUGHTER AND  
CARRIAGE HOUSES

## Superintendent's Report.

Post Office, } { Grafton County Alms House,  
 Woodsville, N. H. } { Haverhill, N. H., Dec. 31. 1904.

To the Honorable Board of County Commissioners :

Gentlemen :—In compliance with the Public Statutes of the State of New Hampshire, I herewith submit my report of the Grafton County Alms House, Jail and House of Correction, from January 1, 1904, to January 1, 1905.

|                                    |    |
|------------------------------------|----|
| Number of inmates January 1, 1904, | 94 |
| Number admitted during the year,   | 48 |

|       |     |
|-------|-----|
| Total | 142 |
|-------|-----|

|                                    |    |
|------------------------------------|----|
| Number discharged during the year, | 38 |
| Number of deaths,                  | 15 |
| Number of inmates January 1, 1905; | 89 |

|       |     |
|-------|-----|
| Total | 142 |
|-------|-----|

|  |     |
|--|-----|
| Number in House of Correction January 1, 1904, | 7   |
| Number admitted during the year,               | 171 |

|       |     |
|-------|-----|
| Total | 178 |
|-------|-----|

|  |     |
|--|-----|
| Number discharged during the year,             | 163 |
| Number in House of Correction January 1, 1905, | 15  |

|       |     |
|-------|-----|
| Total | 178 |
|-------|-----|

|  |    |
|--|----|
| Average number during the year in Alms House and House of Correction whose board was not paid by towns or individuals, | 95 |
|--|----|

|  |      |
|--|------|
| Number of weeks board furnished inmates and House of Correction, not paid by towns or individuals, | 4940 |
|--|------|

## LIST OF INMATES IN ALMS HOUSE, January 1, 1905.

|                                  |    |
|----------------------------------|----|
| Number of inmates in Alms House, | 42 |
| Number of Epileptics,            | 4  |
| Number of incurable insane,      | 15 |
| Number of feeble minded,         | 28 |
| Number in House of Correction,   | 15 |
| Number in jail,                  | 5  |

## ALMS HOUSE.

| Name                   | Where from | Age | Weeks | Days |
|------------------------|------------|-----|-------|------|
| Daniel Driscoll        | Alexandria | 80  | 52    | 2    |
| Mrs. Marcellus Sorrell | Ashland    | 83  | 52    | 2    |
| Elizabeth S. Quimby    | "          | 34  | 13    | 6    |
| Francis Quimby         | "          | 2   | 13    | 6    |
| Sarah Waterman         | Bath       | 79  | 9     | 2    |
| Geo. W. Dickey         | Bristol    | 58  | 52    | 2    |
| Jane Hutchins          | Campton    | 76  | 52    | 2    |
| Jennie B. Brown        | "          | 66  | 22    | 5    |
| Emma Dunham            | Canaan     | 59  | 26    | 2    |
| Isaac B. Harris        | "          | 86  | 26    |      |
| Henry C. Howard        | "          | 60  | 52    | 2    |
| John Burke             | "          | 102 | 1     | 1    |
| Gilman Gould           | "          | 72  | 7     | 2    |
| Chester Noyes          | Easton     | 67  | 52    | 2    |
| Jos. Savory            | Enfield    | 73  | 52    | 2    |
| Gardner Merrill        | Franconia  | 65  | 1     | 4    |
| Arnold Sleeper         | Grafton    | 86  | 42    | 1    |
| Martin V. Sleeper      | "          | 62  | 52    | 2    |
| Della M. Sleeper       | "          | 51  | 52    | 2    |
| Eddie Holton           | Hanover    | 80  | 52    | 2    |
| Billy Bishop           | "          | 42  |       | 5    |
| Malcolm McLeoud        | "          | 31  | 10    | 4    |
| Chase S. Blake         | Haverhill  | 95  | 52    | 2    |

| Name                 | Where from | Age | Weeks | Days |
|----------------------|------------|-----|-------|------|
| Rodney M. Hardy      | Haverhill  | 54  | 47    | 5    |
| Alpha Hardy          | "          | 56  | 28    | 4    |
| N. B. Tabor          | "          | 68  | 52    | 2    |
| John M. Silver       | "          | 84  | 52    | 2    |
| Max Hetrick          | "          | 1   | 34    | 2    |
| Luella Baird         | "          | 72  | 48    | 5    |
| Chas. Philbrick      | "          | 67  | 6     | 5    |
| Michael Cauley       | "          | 47  | 48    |      |
| Albina Mulliken      | "          | 57  | 19    | 2    |
| C. Brown             | Lebanon    | 81  | 39    | 3    |
| T. J. Parker         | Littleton  | 72  | 52    | 2    |
| Susanne Parker       | "          | 62  | 52    | 2    |
| Catherine Pratt      | "          | 78  | 52    | 2    |
| Caroline Pratt       | "          | 57  | 52    | 2    |
| Eben Brooks          | "          | 77  | 52    | 2    |
| Herbert W. Howland   | "          | 60  | 52    | 2    |
| Mary J. Stevens      | "          | 78  | 52    | 2    |
| M. J. Currier        | "          | 47  | 20    | 1    |
| Charles H. Mahoney   | Lincoln    | 49  | 17    | 6    |
| Silas D. Bailey      | Lyman      | 77  | 52    | 2    |
| Caroline M. Esty     | Lyme       | 85  | 52    | 2    |
| Josephine E. Goochee | Monroe     | 22  | 40    |      |
| Eliza J. Folsom      | Orange     | 91  | 52    | 2    |
| Fred Williams        | Orford     | 22  | 10    | 1    |
| John Turner          | "          | 52  | 1     | 3    |
| Hattie Wescott       | Plymouth   | 69  | 52    | 2    |
| C. W. Harvey         | "          | 49  | 52    | 2    |
| James McCarthy       | "          | 68  | 36    | 4    |
| Joseph Michlon       | "          | 54  | 2     | 6    |
| John Thornton        | "          | 62  | 11    | 5    |
| Sarah Alexander      | "          | 75  |       | 5    |
| Thomas Potterton     | "          | 80  | 15    |      |
| Ada Pierce           | "          | 51  | 3     | 2    |
| J. N. B. Rogers      | "          | 73  | 4     | 1    |

| Name                 | Where from | Age | Weeks | Days |
|----------------------|------------|-----|-------|------|
| E. K. Miner          | Rumney     | 81  | 52    | 2    |
| Walter Vose          | "          | 46  | 30    |      |
| Ira Howland          | Thornton   | 89  | 52    | 2    |
| Catherine Roby       | "          | 76  | 29    | 5    |
| William D. Blake     | Warren     | 63  | 23    | 5    |
| Z. Dock LaFoe        | "          | 81  | 50    | 2    |
| Nellie Perrin        | "          | 25  | 5     | 5    |
| William Henry Perrin | "          | 4   | 5     | 5    |
| Percy Perrin         | "          | 12  | 5     | 5    |
| Julia Perrin         | "          | 1   | 5     | 5    |
| Michael Norton       | "          | 42  | 6     |      |
| Eva Rollins          | Wentworth  | 15  | 5     |      |
| Jane Page            | Ashland    | 50  | 42    | 6    |
| William Richards     | Haverhill  | 20  | 19    | 6    |
| John Ross            | "          | 52  | 4     | 5    |
| Annie Howard         | "          | 25  | 6     | 5    |
| Jimmie Ruse          | "          | 20  | 1     | 1    |
| Archie Carlisle      | "          | 20  | 1     |      |
| John Leonard         | "          | 40  | 12    | 6    |
| Carrie LeClair       | Littleton  | 27  | 5     | 5    |
| Margaret LeClair     | "          | 4   | 5     | 5    |
| Nora LeClair         | "          | 2   | 5     | 5    |
| Baby LeClair         | "          | 0   | 0     | 1    |
| Minnie Place         | "          | 30  | 6     | 6    |
| Hazel Place          | "          | 5   | 6     | 6    |
| George Place         | "          | 4   | 6     | 6    |
| Abigail F. Jenney    | Enfield    | 51  | 52    | 2    |

---

### FEEBLE MINDED.

| Name             | Where from | Age | Weeks | Days |
|------------------|------------|-----|-------|------|
| John Flanders    | Alexandria | 24  | 52    | 2    |
| Fannie Waters    | Bath       | 46  | 52    | 2    |
| Joseph W. Waters | "          | 2   | 52    | 2    |



| Name                | Where from | Age | Weeks | Days |
|---------------------|------------|-----|-------|------|
| Edson Hutchins      | Campton    | 37  | 52    | 2    |
| Frank Fox           | Canaan     | 45  | 52    | 2    |
| George C. Colburn   | Dorchester | 58  | 23    | 5    |
| Ruth Bowles         | Easton     | 35  | 52    | 2    |
| Mervin A. Angell    | Enfield    | 39  | 52    | 2    |
| Elden Crane         | Franconia  | 29  | 52    | 2    |
| Belle Pierce        | Grafton    | 23  | 52    | 2    |
| Alice Jewell        | Groton     | 24  | 28    | 6    |
| Eliza Merril        | Landaff    | 41  | 52    | 2    |
| Willie DeFord       | Lebanon    | 38  | 11    |      |
| Freeman Fox         | "          | 46  | 52    | 2    |
| Mary O'Conner       | "          | 51  | 52    | 2    |
| Carrie C. Smith     | "          | 30  | 52    | 2    |
| Abbie A. Smith      | "          | 27  | 52    | 2    |
| Charles F. Dow      | Lisbon     | 43  | 52    | 2    |
| Frank Messer        | Littleton  | 42  | 52    | 2    |
| Nellie Messer       | "          | 41  | 52    | 2    |
| Charles Wheeler     | Lyman      | 24  | 52    | 2    |
| George Esty         | Lyme       | 63  | 19    | 2    |
| Hial Braley         | Orange     | 38  | 52    | 2    |
| Dan Hartwell        | Orford     | 36  | 52    | 2    |
| Nellie Chase        | Plymouth   | 27  | 52    | 2    |
| Fred S. Farmer      | "          | 25  | 11    |      |
| Anna Farmer         | "          | 22  | 28    |      |
| Annie Page          | Rumney     | 31  | 52    | 2    |
| Mary Chapman        | Thornton   | 28  | 52    | 2    |
| Edwin C. Drake      | "          | 63  | 52    | 2    |
| Albert Sabattee     | "          | 32  | 52    | 2    |
| Dana Drake          | Waterville | 27  | 52    | 2    |
| Georgie Bell Conner | Landaff    | 40  | 35    |      |

## INSANE.

| Name               | Where from | Age | Weeks | Days |
|--------------------|------------|-----|-------|------|
| Charles Cheney     | Bristol    | 26  | 34    | 1    |
| Willie Dysart      | "          | 37  | 34    | 1    |
| Roxanna Richardson | "          | 63  | 52    | 2    |
| Charles Stevens    | Campton    | 54  | 52    | 2    |
| Helen M. Trumbell  | Canaan     | 68  | 52    | 2    |
| Rosetta Benson     | "          | 69  | 52    | 2    |
| Elizabeth Grover   | "          | 33  | 49    | 2    |
| Annie Colby        | Enfield    | 63  | 52    | 2    |
| Fred L. Quimby     | "          | 38  | 34    | 1    |
| Allien Banks       | "          | 45  | 21    | 1    |
| Oren W. Donald     | Franconia  | 74  | 52    | 2    |
| Marvin Mitchell    | Grafton    | 62  | 34    | 1    |
| Kate Lawlor        | Hanover    | 64  | 52    | 2    |
| Manly Cutting      | Haverhill  | 64  | 52    | 2    |
| Mary E. Smith      | Hebron     | 42  | 52    | 2    |
| Carrie E. Merrill  | Landaff    | 68  | 52    | 2    |
| Amy St Clair       | Littleton  | 55  | 52    | 2    |
| Lucretia Cross     | Monroe     | 84  | 39    | 4    |
| Elizabeth Smith    | Woodstock  | 27  | 52    | 2    |
| Kate Vaudrey       | Wentworth  | 52  | 52    | 2    |

## EPILEPTICS.

| Name             | Where from | Age | Weeks | Days |
|------------------|------------|-----|-------|------|
| George Durant    | Bristol    | 25  | 7     | 6    |
| Stephen Towle    | Canaan     | 64  | 52    | 2    |
| Oscar C. Perkins | Lebanon    | 23  | 52    | 2    |
| Martha J. Palmer | Rumney     | 51  | 52    | 2    |

## HOUSE OF CORRECTION.

| Name                | Where from | Weeks | Days |
|---------------------|------------|-------|------|
| Eva Hetrick         | Lisbon     | 38    | 6    |
| Henry Martin        | Haverhill  | 35    | 4    |
| John Leonard        | "          |       | 3    |
| John Fitzgerald     | "          | 3     | 6    |
| Thomas Nolan        | "          | 1     | 3    |
| Wm. McCarthy        | Haverhill  | 2     | 1    |
| George Cannon       | "          | 5     | 2    |
| John Ryan           | "          | 3     | 3    |
| Frank Thompson      | Lincoln    | 4     | 2    |
| C. A. Davis         | Bath       | 1     | 2    |
| Henry Delaware      | Littleton  | 9     |      |
| Bert Frye           | Haverhill  | 1     | 3    |
| David Carlisle      | Lebanon    | 7     | 5    |
| George Cannon       | Haverhill  | 3     | 4    |
| John Fitzgerald     | "          | 4     | 5    |
| Tom Arnold          | Enfield    | 7     | 1    |
| Charles H. Clifford | Haverhill  | 2     | 6    |
| Harry Dixon         | "          | 3     | 4    |
| Harry Sullivan      | "          | 3     | 4    |
| Charles Raymond     | Enfield    | 7     | 5    |
| Frank Thompson      | Haverhill  | 3     | 4    |
| Geo. Young          | "          | 3     | 1    |
| Chas. J. Ryan       | "          | 3     | 2    |
| Henry Kelley        | Lebanon    | 9     |      |
| John Leonard        | "          | 9     |      |
| Harris Simonds      | "          | 9     |      |
| Chas. McGillen      | "          | 9     |      |
| Michael Sullivan    | "          | 9     |      |
| James Smith         | "          | 9     |      |
| Peter Young         | Haverhill  | 3     | 4    |
| E. B. Smith         | Lisbon     | 7     |      |
| A. J. Bedel         | "          | 3     | 6    |
| Thomas Farley       | Haverhill  | 3     | 2    |

| Name             | Where from    | Weeks | Days |
|------------------|---------------|-------|------|
| Edd Abbott       | Littleton     | 1     | 2    |
| Geo. Veniou      | "             |       |      |
| James McDonnell  | Lebanon       | 4     | 1    |
| John Murphy      | "             | 8     | 3    |
| Thos. Fields     | "             | 4     | 2    |
| Louis Fortier    | "             | 4     | 2    |
| Thos. Cullerton  | "             | 4     | 1    |
| Frank Hemminway  | Haverhill     | 3     | 2    |
| George Dunn      | Lebanon       | 4     | 1    |
| Joseph Coty      | "             | 4     | 1    |
| John Chamberlain | Haverhill     | 3     | 4    |
| John Linnehan    | "             | 3     | 4    |
| Frank Birley     | Lisbon        | 5     | 5    |
| John Kelley      | Lebanon       | 5     | 6    |
| Wm. Brick        | No. Woodstock | 2     | 6    |
| Richard Clark    | Enfield       | 8     | 1    |
| Martin O'Donnell | "             | 9     | 6    |
| Robert Boos      | Lebanon       | 4     | 2    |
| John Hanchin     | "             | 17    | 6    |
| John Flannigan   | Enfield       | 7     | 2    |
| Chas. Major      | Lebanon       | 4     | 1    |
| John Lyons       | "             | 4     | 1    |
| Edd Burt         | "             | 4     | 1    |
| Bert Howard      | "             | 4     | 1    |
| Joseph Debar     | "             | 1     | 1    |
| James Cole       | Haverhill     | 3     | 1    |
| John Brady       | "             | 3     | 1    |
| James Almond     | "             | 3     | 3    |
| John Cooney      | Enfield       | 9     | 1    |
| Joseph Duffy     | Lisbon        | 4     | 5    |
| Edd Peckett      | Lebanon       | 4     | 2    |
| Thomas Kelley    | Enfield       | 8     | 5    |
| John Conly       | "             | 8     | 5    |
| George Glennie   | "             | 4     | 1    |

| Name               | Where from | Weeks | Days |
|--------------------|------------|-------|------|
| William Miles      | Enfield    | 4     | 1    |
| Henry Bryant       | Haverhill  |       | 2    |
| Frank Carroll      | "          | 3     | 3    |
| Alexander Baker    | Lebanon    | 8     | 6    |
| Morris Wall        | "          | 8     | 5    |
| William Conway     | "          | 8     | 6    |
| William Raymond    | "          | 8     | 1    |
| John Smith         | "          | 8     | 1    |
| John Grant         | Enfield    | 7     | 3    |
| Noel Brennie       | "          | 7     | 4    |
| George Larrabee    | Lebanon    | 9     | 3    |
| William Hayward    | Enfield    | 8     | 2    |
| William McCarthy   | Haverhill  | 3     | 4    |
| Clarence McPhee    | Lebanon    | 4     | 1    |
| John Kelley        | "          | 9     | 1    |
| Charles Shaw       | "          | 7     | 3    |
| Patrick Driscoll   | "          | 7     | 3    |
| Michael Gibbons    | Haverhill  | 3     | 4    |
| William Kelley     | "          | 3     | 4    |
| Patrick Marley     | Enfield    | 6     | 6    |
| Charles Cahill     | Lebanon    | 9     |      |
| Daniel Conley      | "          | 9     | 2    |
| Benjamin F. Bailey | Lisbon     | 4     | 2    |
| Frank Clark        | Lebanon    | 8     | 5    |
| Cornelius McCarthy | "          | 8     | 5    |
| Joseph Sullivan    | Enfield    | 7     | 3    |
| Patrick Hopper     | Lebanon    | 8     | 2    |
| Stephen Higgins    | "          | 8     | 2    |
| James Bradley      | "          | 9     | 1    |
| John Murphy        | "          | 9     | 1    |
| Joseph Goochee     | "          | 9     | 1    |
| James Walsh        | "          | 7     |      |
| John Cronon        | Enfield    | 7     |      |
| James O'Brien      | Lebanon    | 9     | 2    |

| Name                | Where from | Weeks | Days |
|---------------------|------------|-------|------|
| John Day            | Lebanon    | 9     | 1    |
| John Call           | "          | 8     | 2    |
| David Carlisle, Jr. | "          | 16    | 6    |
| John Kelley         | Haverhill  | 3     | 3    |
| John Chamberlain    | Lincoln    | 6     | 3    |
| Albert Hunter       | Haverhill  | 3     | 1    |
| Jack McCree         | Lebanon    | 4     |      |
| Richard Harry       | "          | 4     | 1    |
| John Smith          | "          | 4     | 1    |
| John Williams       | Haverhill  | 1     | 6    |
| Dennis Conway       | Enfield    | 5     | 4    |
| Fred E. Clark       | "          | 13    | 1    |
| George Joyce        | Haverhill  | 3     | 5    |
| Allie Ferrin        | Enfield    | 9     | 5    |
| John Kelley         | Haverhill  | 3     | 6    |
| Frank Cameron       | "          | 4     | 2    |
| John Bluett         | Lebanon    | 4     |      |
| John Smith          | Haverhill  | 3     | 3    |
| James Shea          | "          | 3     | 3    |
| Thomas Scanlon      | Lebanon    | 4     | 2    |
| Henry Walker        | "          | 4     | 2    |
| Edw. M. Carter      | "          | 8     | 1    |
| George Doherty      | "          | 4     | 2    |
| Lawrence Griffin    | Haverhill  | 3     | 3    |
| Fred Barry          | Lebanon    | 4     | 2    |
| William Greenleaf   | Enfield    | 6     | 6    |
| William Coleman     | "          | 6     | 6    |
| John Leahy          | "          | 6     | 3    |
| Robert Goudie       | Warren     |       | 9    |
| Peter Campbell      | Lincoln    | 4     | 5    |
| Thomas Lynch        | Enfield    | 4     | 3    |
| Roderick McNeill    | Littleton  | 3     | 5    |
| William Marston     | Lebanon    | 3     | 5    |
| James Hughes        | "          | 3     | 5    |

| Name             | Where from | Weeks | Days |
|------------------|------------|-------|------|
| John Sutherland  | Lebanon    | 3     | 3    |
| John Drury       | "          | 3     | 3    |
| William Brick    | Haverhill  | 1     | 4    |
| Peter Lacross    | "          | 1     | 4    |
| Mike McDonough   | Lincoln    | 1     | 4    |
| John Bullard     | Lisbon     | 1     | 2    |
| Martin O'Donnell | Enfield    |       | 4    |
| Mike Riley       | "          |       | 4    |
| John Conner      | "          | 1     |      |
| W. Carroll       | "          | 7     | 6    |
| W. H. Perrin     | Haverhill  | 3     | 1    |
| John Doyle       | "          | 3     | 4    |
| James C. Larkin  | "          | 6     | 2    |
| James Keating    | "          |       | 3    |
| Michael McGuire  | Enfield    | 7     | 5    |
| Robert Graves    | Lebanon    | 3     | 3    |
| John Linnehan    | "          | 9     |      |
| John Murphy      | "          | 4     | 2    |
| Frank Cameron    | Haverhill  | 1     | 1    |
| Alexander Baker  | Lebanon    | 9     |      |
| Marin Wheeler    | "          | 2     | 3    |
| Arthur J. Smith  | Haverhill  | 1     |      |
| William Coleman  | "          | 3     | 4    |
| John Conner      | Lebanon    | 9     | 1    |
| Peter Sylvester  | Littleton  |       |      |
| "                | "          | 15    | 3    |
| John Grant       | Haverhill  | 3     | 3    |
| John Kelley      | Enfield    | 7     | 6    |
| William Conley   | "          | 7     | 6    |
| George Conners   | "          | 7     | 6    |
| Daniel Lane      | Lebanon    | 9     | 1    |
| George Blackmer  | Enfield    | 7     | 6    |
| Edw. Duffey      | Lebanon    | 9     |      |
| Charles O'Conner | "          | 4     | 1    |

| Name             | Where from | Weeks | Days |
|------------------|------------|-------|------|
| Richard White    | Lebanon    | 4     | 1    |
| Thomas Mooney    | Enfield    | 13    | 1    |
| Michael Carroll  | "          | 17    |      |
| Thomas Smith     | "          | 13    | 1    |
| James Jackson    | Haverhill  | 3     | 3    |
| Anthony Anderson | "          | 1     | 3    |
| Andrew Henderson | "          | 2     | 6    |
| William Cochran  | Lebanon    | 4     | 1    |
| Fred E. Clark    | "          |       | 6    |

---

### JAIL.

| Name              | Where from | Weeks | Days |
|-------------------|------------|-------|------|
| Patrick Clancy    | Lincoln    |       | 4    |
| Charles A. Palmer | Alexandria | 14    | 2    |
| Roy Clafflin      | Lebanon    | 14    | 2    |
| Hugh McDonald     | Lincoln    | 4     | 1    |
| John H. Gordon    | "          | 4     | 1    |
| James Morris      | "          | 4     | 2    |
| Joseph Sullivan   | "          | 4     | 2    |
| Rod McNeill       | "          | 4     | 2    |
| Harry J. Morse    | Lisbon     | 1     | 2    |
| William Johnson   | Grafton    | 36    | 5    |
| J. B. Howland     | Haverhill  | 4     | 6    |
| Gustav Bouchard   | Lincoln    | 18    | 2    |
| Fred Woodward     | "          | 5     | 6    |
| Edd Raymond       | Piermont   | 35    | 5    |
| John H. Heath     | Alexandria | 14    | 6    |
| John Leonard      | Haverhill  | 12    | 6    |
| Bert Wright       | Lisbon     | 6     | 4    |
| Solomon Bileau    | Hanover    | 12    | 3    |
| Harry Place       | Orford     | 12    | 1    |
| John Doyle        | Lincoln    | 8     | 2    |
| Edd Abbott        | Littleton  | 6     | 1    |



| Name               | Where from | Weeks | Days |
|--------------------|------------|-------|------|
| Edd Abbott         | Littleton  | 9     |      |
| George Vineau      | "          | 10    | 4    |
| George Vineau      | "          | 5     | 5    |
| Fred Doe           | Haverhill  | 11    |      |
| George Vineau      | Littleton  | 4     | 6    |
| George Corliss     | Littleton  | 11    | 6    |
| C. L. Starkey      | Lisbon     | 4     |      |
| Louis Guay         | Lebanon    | 6     |      |
| Joseph LaPrice     | "          | 20    |      |
| Joseph Campbell    | "          | 20    |      |
| Charles L. Cutting | Grafton    | 6     |      |
| John Nixon         | Ashland    | 3     | 5    |
| John H. Hoik       | Bethlehem  | 4     | 3    |
| William Taylor     | Lebanon    | 3     |      |
| Thomas Tyghe       | "          | 2     | 6    |
| John Bean          | Littleton  | 1     | 3    |
| William Miner      | Plymouth   | 1     | 6    |
| William Murray     | Lebanon    | 1     | 3    |
| William Tyman      | Enfield    | 1     |      |
| James Hayes        | Plymouth   |       | 6    |
| Patrick Solan      | Canaan     | 18    | 1    |
| William Ryan       | Haverhill  | 11    | 4    |
| Henry Gazette      | Lisbon     | 16    | 3    |
| F. J. Libbey       | "          | 15    |      |
| Will Smith         | Lebanon    | 17    | 5    |
| Peter Sylvester    | Littleton  | 8     | 5    |
| John Patro         | Canaan     | 17    | 3    |
| Joseph Martin      | "          | 14    | 3    |
| James Coleman      | Lincoln    | 14    |      |
| Pat Roach          | "          | 14    |      |
| John W. Gould      | Bristol    | 6     | 3    |
| Fred Hall          | Plymouth   | 12    | 5    |
| Harry Locke        | Haverhill  | 3     | 4    |
| George Chamberlain | "          |       | 2    |

| Name               | Where from    | Weeks | Days |
|--------------------|---------------|-------|------|
| William Boyd       | Haverhill     |       | 2    |
| William Farrell    | "             | 3     | 3    |
| Bert Goodrich      | Lebanon       | 10    | 5    |
| Delphis Boufard    | Lisbon        | 4     | 3    |
| Ralph Waters       | "             | 1     | 4    |
| George Baillargeon | Lyme          | 5     |      |
| Harry Shepard      | Littleton     | 8     |      |
| Ralph O'Brien      | Plymouth      | 8     | 1    |
| William Curtis     | "             | 5     | 1    |
| George Robbins     | "             | 5     | 1    |
| James Huse         | No. Woodstock | 5     | 2    |
| Albert W. Meserve  | Franconia     | 3     | 3    |
| Frank E. Little    | Canaan        | 2     | 6    |
| Godfrey Steele     | Canaan        | 1     | 1    |
| Charles Ames       | Lebanon       |       | 2    |
| Clarence C. Moore  | "             | 1     | 4    |
| Annie Farmer       | Plymouth      | 1     | 4    |
| Peter Sylvester    | Littleton     | 8     | 4    |
| Charles A. Davis   | Enfield       | 8     | 6    |
| George Robbins     | "             | 5     | 6    |
| William Curtis     | "             | 5     | 6    |
| Charles Ames       | "             | 9     | 4    |
| Fred Hall          | "             | 9     | 3    |
| Godfrey Steele     | "             |       |      |
| Joseph Martin      | "             | 9     | 4    |
| Patrick Solan      | "             | 5     | 6    |
| Lela M. Ryle       | Lebanon       | 7     | 1    |
| Frank E. Little    | "             | 13    | 5    |
| John Patro         | "             | 13    | 5    |
| Harry Shepard      | "             | 13    | 5    |
| C. C. Moore        | "             | 2     | 1    |
| Annie Farmer       | "             | 13    | 4    |
| Henry Wilkins      | Wentworth     | 6     | 5    |
| Henry Wilson, Jr.  | Lyme          | 5     | 3    |

| Name               | Where from | Weeks | Days |
|--------------------|------------|-------|------|
| Alexander F. Adams | Bristol    | 3     | 4    |
| Wilson Adams       | "          | 9     | 1    |
| Sam Vincent        | Warren     | 2     | 2    |
| William Kelley     | "          | 2     | 2    |
| Henry Eno          | Enfield    | 1     | 4    |
| Rose Spaulding     | "          |       | 6    |
| Leonard Ploof      | "          |       | 6    |
| Joe Ploof          | Lebanon    |       | 3    |
| Peter Sylvester    | Littleton  | 5     |      |
| James O'Neill      | "          | 4     | 5    |
| Charles Tweedie    | "          | 4     | 5    |

## Receipts.

|  |          |
|--|----------|
| To Stratton & Co., 624 sacks                               | \$ 24 79 |
| Town of Haverhill, board of prisoners                      | 335 72   |
| W. A. Brooks, Tr. Elden Crane estate, board<br>Elden Crane | 36 78    |
| Town of Enfield, board of prisoners                        | 112 14   |
| Henry F. Green, 201 lbs. round hog                         | 12 06    |
| Town of Lebanon, board of prisoners                        | 207 86   |
| A. G. Moulton, 2 cows at \$60 and \$35                     | 95 00    |
| Plymouth Creamery Co.                                      | 4 65     |
| Town of Bristol, board of Charles Cheney                   | 130 00   |
| Woodsville Creamery Co.                                    | 236 64   |
| L. E. Collins, 2105 lbs. hay                               | 13 68    |
| H. H. Cogswell, board Carrie E. Merrill, 2 yrs.            | 260 72   |
| George Wyman, 5 cows                                       | 255 00   |
| Wm. Ricker, 20 steers                                      | 960 00   |
| Town of Littleton, board of Mary J. Stevens                | 34 64    |
| " " prisoners  | 17 86    |
| Town of Lincoln, board of prisoners                        | 221 70   |
| H. C. Phillips, Gdn., board of Marvin Mitchell             | 130 36   |

|   |        |
|---|--------|
| Town of Piermont, board of prisoners            | 10 72  |
| H. T. Baldwin, 7 calves                         | 51 50  |
| Town of Warren, board of prisoners              | 27 14  |
| "    Lisbon,                    "               | 52 14  |
| Woodsville Cream'y Co., cream, 1128 lbs. butter | 270 72 |
| H. T. Baldwin, 5 hogs                           | 109 50 |
| Town of Woodstock, board of E. R. Smith         | 112 86 |
| F. W. Baird, flour bbls.                        | 11 52  |
| Page Belting Co., hides and tallow              | 20 72  |
| Town of Lisbon, balance board of prisoners      | 73 22  |
| Edson & Bailey, 723 sacks                       | 18 07  |
| Woodsville Creamery Co., 1080 pounds butter     | 275 40 |
| H. F. King, 5510 pounds hay at \$9 per ton      | 24 60  |
| Will Bailey, 2720 pounds hay at \$15 per ton    | 10 00  |
| Fred Roberts, 5 shotes, 1379 pounds             | 94 43  |
| F. W. Baird, 11 1-4 cords of bark               | 72 09  |
| Nellie J. Harris, part pay for hay              | 5 00   |
| Kimball & Nutter, one colt                      | 53 20  |
| A. G. Moulton, six calves                       | 38 50  |
| Woodsville Creamery Co., 1165 pounds butter     | 285 42 |
| Nellie J. Harris, part pay for hay              | 6 50   |
| Mr. Silver, 1100 pounds hay                     | 4 95   |
| A. E. Davis, balance account                    | 148 63 |
| Woodsville Creamery Co.                         | 226 80 |
| S. G. Glover, seed corn                         | 2 50   |
| A. Irwin,                    "                  | 2 00   |
| M. Brown,                    "                  | 5 00   |
| Edw. Adams, horse keeping                       | 12 14  |
| Woodsville Creamery Co.                         | 221 96 |
| Belknap County Farm, seed corn                  | 5 00   |
| Rec'd Telephone toll                            | 5 20   |
| H. D. Harriman, rent for 6 months               | 24 00  |
| "                    goods furnished            | 27 05  |
| L. W. Goudie, board, labor, and lumber          | 214 32 |
| Edward Wood, 2 1-2 bushels seed corn            | 6 25   |

|  |        |
|--|--------|
| A. G. Moulton, 12 hogs                   | 115 20 |
| “ 1 bull                                 | 40 00  |
| “ 2 cows                                 | 12 00  |
| “ 1 calf                                 | 8 00   |
| “ 1 boar                                 | 9 00   |
| “ 3 calves                               | 17 00  |
| Woodsville Creamery                      | 212 93 |
| Thomas Shea, bal. acct.                  | 31 45  |
| “ oxen                                   | 170 00 |
| Champlain Realty Co., wood, milk, etc.   | 18 25  |
| Kate Morse, cream                        | 75     |
| A. C. Titus, cream                       | 75     |
| Chase & Battis, hay                      | 234 28 |
| Page Belting Co., two hides              | 9 87   |
| A. H. Todd, bran sack                    | 1 20   |
| Woodsville Creamery Co.                  | 157 14 |
| Kate Morse, one half pint cream          | 13     |
| Enfield Police Court, board of prisoners | 2 15   |
| Woodsville Creamery Co.                  | 166 80 |
| William Ricker, 2 bulls, 3 calves        | 82 00  |
| C. F. Gale, hay                          | 29 40  |
| M. N. Perley, hay                        | 16 64  |
| Woodsville Creamery Co.                  | 167 63 |
| Edd Adams, goods                         | 6 53   |
| Merrill Mossey, goods                    | 23 37  |
| Chase & Battis, pasturing mare           | 4 98   |
| Page Belting Co., 5 hides                | 19 12  |
| Woodsville Creamery Co.                  | 249 79 |
| W. E. Tucker, 1 pr. shoes                | 1 00   |
| Merrill Mossey, goods                    | 18 10  |
| Fred Cotton, 1 cow and 5 calves          | 70 00  |
| Edd Adams, hay and goods                 | 15 50  |
| Merrill Mossey, goods furnished          | 23 92  |
| Town of Woodstock, board of prisoners    | 78 22  |
| Thomas C. Potterton, board of father     | 7 50   |

|   |            |
|---|------------|
| Mrs. Metcalf, 1 cow                           | 38 00      |
| Woodsville Creamery Co.                       | 238 80     |
| Rockingham County Farm, 3 cows                | 160 00     |
| A. G. Moulton, bal. acct.                     | 3 70       |
| Champlain Realty Co., hay                     | 317 97     |
| Page Belting Co., 3 hides                     | 14 80      |
| F. W. Baird, flour bbls.                      | 34 40      |
| Merrill Mossey, goods                         | 7 82       |
| H. C. Phillips Gdn., board of Marvin Mitchell | 85 36      |
| H. D. Harriman, house rent 6 months           | 24 00      |
| “ goods furnished                             | 29 30      |
| Telephone tolls                               | 2 15       |
| N. V. Blodget, horse keeping                  | 12 72      |
| A. M. Todd, tobacco,                          | 3 00       |
| Town of Littleton, board of prisoners         | 58 24      |
|   | <hr/>      |
|   | \$8,679 49 |

## Expenditures

From January 1, 1904, to January 1, 1905.

|                        |           |
|------------------------|-----------|
| Paid County Treasurer, | \$8679 49 |
|------------------------|-----------|

## Inventory.

PERSONAL PROPERTY AT COUNTY FARM JANUARY  
1, 1904.

|                      |           |
|----------------------|-----------|
| Live stock           | \$6475 00 |
| Produce and supplies | 9564 75   |
| Farming implements   | 2669 50   |
| Household furniture  | 979 91    |

|                             |             |
|-----------------------------|-------------|
| Alms House furniture        | 1468 82     |
| Jail furniture and supplies | 232 70      |
|                             | <hr/>       |
|                             | \$21,390 68 |

PERSONAL PROPERTY AT COUNTY FARM JANUARY  
1, 1905.

|                      |             |
|----------------------|-------------|
| Live stock           | \$ 6,735 00 |
| Produce and supplies | 10,540 31   |
| Farming tools        | 2,650 10    |
| Household furniture  | 1,248 87    |
| Alms House furniture | 1,475 82    |
| Jail furniture       | 140 10      |
|                      | <hr/>       |
|                      | \$22,790 20 |

## Cost of Supporting Paupers

At County Farm from January 1, 1904, to January 1, 1905

|  |             |
|--|-------------|
| Inventory of personal property at the County<br>Farm January 1, 1904 | \$21,390 68 |
| Due for board of persons boarded at Farm<br>January 1, 1904,         | 705 36      |
| Bills paid by Commissioners  | 29,370 37   |
|  | <hr/>       |
|  | \$51,466 41 |
| Inventory of personal property at County Farm<br>January 1, 1905*    | \$22,790 20 |
| Due for board of persons boarded at Farm<br>January 1, 1905          | 402 36      |

|   |             |
|---|-------------|
| Amount credited for board of prisoners in Jail<br>January 1, 1905                     | 1,955 00    |
| Amount credited for coal for jail   | 100 00      |
| Clothing for prisoners in jail to January 1, 1905                                     | 991 20      |
| Board due from town for prisoners in Jail and<br>House of Correction, January 1; 1905 | 2,326 19    |
| Due from individuals  | 287 50      |
| Permanent improvements  | 5000 00     |
| Paid County Treasurer   | 8679 49     |
|   | <hr/>       |
|   | \$42,531 94 |
| Total net cost of supporting paupers at Farm<br>for the year ending December 31, 1904 | \$8,934 47  |

In accordance with Chapter 30, Section 1, Public Statutes, the Superintendent of the County Farm shall make up his report to January 1 annually, and also Section 2 of said Chapter requires that the Superintendent's report shall contain in addition, a list of paupers actually supported at the Farm, and the number of weeks each was so supported, also a statement of the average cost per week for each pauper, with an explanation of the basis upon which said calculations were made.

The whole number of persons supported and partially supported for the year ending December 31, 1904, was one hundred and forty two (142).

The number of weeks board is ascertained by taking the number of days between the day of admittance and day of departure of each individual and dividing that number by seven, which gives the number of weeks each individual has been so supported.

The whole cost of supporting paupers at the Farm for the year ending December 31, 1904, is \$8934.47 and this sum divided by the whole number of weeks board furnished, viz., 4940 gives \$1.81 as the price per week.

Respectfully submitted,

H. C. PHILLIPS, Superintendent.



We, the undersigned, hereby certify that we have examined the foregoing account of the Superintendent of the County Farm for the County of Grafton for the year ending December 31, 1904, and find the same to be properly vouched and correctly cast.

GEO. H. TURNER,  
H. F. HOYT,  
C. J. AYER,  
Commissioners of Grafton County.

## Chaplain's Report.

---

To the Honorable Commissioners of Grafton County :

The Gospel of the Son of God makes no distinction between the high and the low, the rich and the poor.

“All are one in Christ.”

“The poor have the Gospel preached unto them” was the answer which Jesus made to the question, “Art thou *he* that should come, or do we look for another.”

The usual services have been held during the year, and the Chaplain has responded to calls to visit the sick whenever such calls have been made.

During the year twenty-three Sunday services have been held and six funerals have been attended.

Respectfully submitted,

C. E. EATON, Chaplain.

## Physician's Report.

To the Honorable Board of Commissioners of Grafton County :

I hereby submit my report of the medical department of the Grafton County Alms House. There has been but little sickness of an acute nature during the year. Most of the cases I have been called upon to treat were chronic of long standing. There has been but one birth and appended is a list of the deaths.

C. R. GIBSON, M. D.

| Age | Name             | Died           | Cause            |
|-----|------------------|----------------|------------------|
| 38  | Willie DeFord    | March 17, 1904 | Bronchitis       |
| 66  | Jennie B. Brown  | June 7, "      | Old age          |
| 58  | Geo. C. Colburn  | " 15, "        | Dis. of spine    |
| 75  | Sarah Alexander  | " 19, "        | Old age          |
| 86  | Isaac B. Harris  | " 30, "        | Old age          |
| 56  | Alpha Hardy      | July 18, "     | Dis. of spine    |
| 76  | Catharine Roby   | " 25, "        | Old age          |
| 72  | Luella Baird     | Sept. 6, "     | Apoplexy         |
| 0   | Baby LaClair     | " 20, "        |                  |
| 33  | Elizabeth Grover | Oct. 2, "      | Bright's dis     |
| 84  | Lucrecia Cross   | " 3, "         | Old age          |
| 86  | Arnold Sleeper   | " 21, "        | Old age          |
| 54  | Rodney Hardy     | Nov. 29, "     | Valv. dis. heart |
| 102 | John Burk        | Dec. 16, "     | Old age          |
| 80  | Thomas Potterton | " 17, "        | Old age          |

## Sheriff's Report.

---

To the Honorable Commissioners of the County of Grafton :

I respectfully submit the following report as Sheriff of the County for the necessary expenses of the Superior Court from April 1, 1904, to Dec. 31, 1904.

### FEBRUARY TERM, LEBANON.

|  |         |
|--|---------|
| To attendance Arthur E. Davis, sheriff, 6 days | \$18 00 |
| travel 42 miles                                | 5 04    |
| attendance George H. Stearns, deputy, 6 days   | 15 00   |
| travel 1 mile                                  | 12      |
| attendance C. M. Murray, deputy, 2 days        | 5 00    |
| travel 14 miles                                | 1 68    |
| attendance H. T. Howe, deputy, 1 day           | 2 50    |
| travel 5 miles                                 | 60      |
| attendance, A. E. Strain, deputy, 3 days       | 7 50    |
| travel 65 miles                                | 7 80    |
| messenger, 6 days                              | 9 00    |
| clergyman                                      | 2 00    |
| paid stationery                                | 90      |
|  | <hr/>   |
|  | \$75 14 |

### MAY TERM, PLYMOUTH.

|  |         |
|--|---------|
| To attendance, Arthur E. Davis, Sheriff, |         |
| 20 days, at \$3 per day                  | \$60 00 |
| travel, 42 miles, at 12c per mile        | 5 04    |
| attendance, A. F. Bartlett, deputy, 14   |         |
| days, at \$2.50 per day                  | 35 00   |
| travel, 20 miles, at 12c per mile        | 2 40    |

|   |          |
|---|----------|
| attendance, M. S. Brown, deputy,<br>13 days, at \$2.50 per day      | 32 50    |
| travel, 3 miles at 12c per mile                                     | 36       |
| attendance, J. P. Huckins, deputy,<br>12 days, at \$2.50 per day    | 30 00    |
| travel, 1 mile, at 12c per mile                                     | 12       |
| attendance, A. E. Strain, deputy,<br>8 days, at \$2.50 per day      | 80 00    |
| travel, 60 miles, at 12c per mile                                   | 7 20     |
| attendance, C. M. Murray, deputy,<br>4 days, at \$2.50 per day      | 10 00    |
| travel, 60 miles, at 12c per mile                                   | 7 20     |
| attendance, George H. Stearns, deputy,<br>4 days, at \$2.50 per day | 10 00    |
| travel, 60 miles, at 12c per mile                                   | 7 20     |
| attendance, W. S. Horton, deputy,<br>2 days, at \$2.50 per day      | 5 00     |
| travel, 20 miles, at 12c per mile                                   | 2 40     |
| messenger, M. S. Emery, 13 days,<br>at \$1.50 per day               | 19 50    |
| clergyman   | 2 00     |
| meals for jurors  | 13 00    |
| stationery and supplies   | 7 03     |
| cleaning court house  | 4 00     |
| boarding prisoners  | 12 45    |
|   | <hr/>    |
|   | \$292 40 |

#### ADJOURNED TERM, WOODSVILLE, N. H.

|  |         |
|--|---------|
| To attendance, Arthur E. Davis, sheriff,<br>5 days, at \$3 per day | \$15 00 |
| attendance, A. F. Bartlett, deputy,<br>4 days, at \$2.50 per day   | 10 00   |
| travel, 22 miles, at 12c per mile                                  | 2 64    |
| messenger, C. S. Newell, 4 days, at \$1.50 per day                 | 6 00    |
| cleaning court house   | 1 00    |
| M. J. Miller, ice  | 40      |
|  | <hr/>   |
|  | \$35 04 |

## SEPTEMBER TERM, WOODSVILLE.

|  |          |
|--|----------|
| To attendance, Arthur E. Davis, sheriff, |          |
| 26 days, at \$3 per day                  | \$78 00  |
| attendance, A. E. Strain, deputy,        |          |
| 20 days, at \$2.50 per day               | 50 00    |
| travel, 20 miles, at 12c per mile        | 2 40     |
| attendance, A. F. Bartlett, deputy,      |          |
| 13 days, at \$2.50 per day               | 32 50    |
| travel, 22 miles, at 12c per mile        | 2 64     |
| attendance, George H. Stearn, deputy,    |          |
| 4 days, at \$2.50 per day                | 10 00    |
| travel, 45 miles, at 12c per mile        | 5 40     |
| attendance, C. M. Murray, deputy,        |          |
| 11 days, at \$2.50 per day               | 27 50    |
| travel, 60 miles, at 12c per mile        | 7 20     |
| messenger, C. S. Newell, 20 days,        |          |
| at \$1.50 per day                        | 30 00    |
| clergyman                                | 2 00     |
| meals for Jurors                         | 6 50     |
| car fare for Jurors and Deputy           | 22 48    |
| keeping and boarding prisoners           | 3 00     |
| N. J. Miller, ice                        | 1 30     |
|  | <hr/>    |
|  | \$280 92 |

## NOVEMBER TERM, LEBANON.

|  |         |
|--|---------|
| To attendance, Arthur E. Davis, sheriff, |         |
| 14 days at \$3 per day                   | \$42 00 |
| travel, 45 miles, at 12c per mile        | 5 40    |
| attendance, A. E. Strain, deputy,        |         |
| 8 days, at \$2.50, per day               | 20 00   |
| travel, 65 miles, at 12c per mile        | 7 80    |
| attendance, C. M. Murray, deputy,        |         |
| 11 days, at \$2.50 per day               | 27 50   |

|  |       |
|--|-------|
| travel, 18 miles, at 12c per mile                                    | 2 16  |
| attendance, H. T. Howe, deputy,<br>10 days, at \$2.50 per day        | 25 00 |
| travel, 5 miles, at 12c per mile                                     | 60    |
| attendance, George H. Stearns, deputy,<br>12 days, at \$2.50 per day | 30 00 |
| travel, 1 mile, at 12c   | 12    |
| messenger, 12 days, at \$1.50 per day                                | 18 00 |
| clergyman  | 2 00  |
| cash paid Fifield for stationery and supplies                        | 4 60  |
| meals for Jurors   | 6 00  |

---

\$191 18

Respectfully submitted,

ARTHUR E. DAVIS, Sheriff.

## Solicitor's Report.

To the Board of Commissioners for Grafton County :

In accordance with law, I would respectfully submit the following report of the work of the Solicitor, for the year beginning January 1st, 1904, and ending January 1st, 1905.

At the beginning of the year there were six cases on the State Docket that have thus far been disposed of as follows :

Lewis L. Dow, Bristol, larceny, one year in jail and costs\*.

Royal Montgomery, Justice appeal, on docket.

J. H. Pierman, Justice appeal, dismissed on payment of costs.

Bert Wright }  
Wern Smith } Br and en., nol prossed.

Leander Dodge, Justice appeal, dismissed.

At the February term there were three informations filed and disposed of as follows :

B. Randall Eastman, Enfield, cruelty to animals, not apprehended.

Fred Woodward, Lincoln, assault on officer, \$50 and costs.

At this term Horace Wright, who was indicted at the November term, 1903, for preventing the attendance of a witness, appeared and was fined \$25 and costs.

There have been 83 indictments returned by the Grand Jury and the same have thus far been disposed of as follows :

### MAY TERM.

| No. | Name                 | Residence     | Crime                   | Disposition                               |
|-----|----------------------|---------------|-------------------------|---|
| 1   | John Goold           | Wolfboro      | Larceny                 | Con. for sentence                         |
| 2   | Alfred H. Truell     | Grafton       | Fraud                   | 1 on file, 1 con. for sentence            |
| 1   | Alfred H. Truell     | Grafton       | Embezzlement            | \$500 and costs                           |
| 1   | John H. Heath        | Franklin      | Br & En.                | Acquitted                                 |
| 1   | Edward Raymond       | Haverhill     | Larceny                 | Con. for sentence                         |
| 1   | { Benjamin Evans     | Alexandria    | Larceny                 | 6 mos. jail, \$100 and costs              |
|     | { Calvin Evans       | Alexandria    | Larceny                 | 6 mos. jail, \$100 and costs              |
| 1   | Harry Place          | Orford        | Br. & En. & As.         | 2 to 3 years S. P.                        |
| 3   | Robert M. Johnson    | Canaan        | Violation of license    | \$100 fine, 30 days jail*                 |
| 5   | Charles H. Hare      | Canaan        | Violation of license    | \$100 fine, 30 days jail*                 |
| 1   | Charles C. Mathewson | Warren        | Unlicensed pool table   | On docket, transferred on question of law |
| 1   | James Hayes          | Boston, Mass. | Tramp                   | 1 year 1 day S. P.                        |
| 1   | Fred Doe             | Haverhill     | Burning barn            | Acquitted                                 |
| 1   | William R. Beard     | Woodstock     | Violation of license    | On file                                   |
| 1   | Gustave Bouchard     | Lincoln       | Keeping liquor for sale | \$200 fine 6 mos. jail*                   |

\* Mittimus to issue on call of Solicitor.



| No. | Name                                     | Residence         | Crime              | Disposition                        |
|-----|--|-------------------|--------------------|------------------------------------|
| 1   | William Miner                            | Worcester, Mass.  | Tramp              | 1 year 1 day S. P.                 |
| 2   | John H. Hoik                             | Bethlehem         | Ag. Assault        | 6 mos. jail*                       |
| 1   | Sophronia Arno                           | Hanover           | Adultery           | On file                            |
| 1   | Sophronia Arno                           | Hanover           | Las. Beh'r         | Con. for sentence                  |
| 1   | Sophronia Arno                           | Hanover           | Fornication        | On file                            |
| 1   | Solomon Bilow                            | Hanover           | Las Behaviour      | 6 mos. jail, \$200 fine and costs* |
| 1   | Solomon Bilow                            | Hanover           | Adultery           | Not to go forward                  |
| 1   | John Nixon                               | Philadelphia, Pa. | Tramp              | 1 year 1 day S. P.                 |
| 1   | Perley Barden                            | Lebanon           | As on female child | Con. for sentence                  |
| 1   | William Murray                           | Boston, Mass.,    | Tramp              | 1 year 1 day S. P.                 |
| 1   | William Tyman                            | Catskill, N. Y.   | Tramp              | 1 year 1 day S. P.                 |
| 1   | Thomas Tyghe                             | Lowell, Mass.     | Tramp              | 1 year 1 day S. P.                 |
| 1   | { William Taylor alias<br>Daniel C. Lawn | Portland, Me.     | Tramp              | 1 year 1 day S. P.                 |
| 1   | Charles L. Cutting                       | Concord           | Br. & En. car      | 1 year 1 day S. P.                 |
| 1   | Joseph Laprise                           | Putnam, Conn.     | Tramp              | Con. for sentence                  |
| 1   | Joseph Campbell                          | Worcester, Mass   | Tramp              | Con. for sentence                  |

38

## SEPTEMBER TERM.

| No. | Name                                   | Residence           | Crime                        | Disposition  |
|-----|--|---------------------|------------------------------|--|
| 1   | John Patro                             | Fall River, Mass.   | Tramp                        | 3 mos. in jail   |
| 1   | Joseph Martin                          | Providence R. I.    | Tramp                        | 60 days in jail  |
| 1   | Frank E. Little                        | Fitchburg, Mass.    | Tramp                        | 90 days in jail  |
| 1   | Godfrey Steele                         | Studgeon, N. S.     | Tramp                        | 90 days in jail  |
| 1   | Henry Gazzette                         | Glover, Vt.         | Tramp                        | Con. for sentence  |
| 1   | Fred Hall                              | Portland, Me.       | Tramp                        | 60 days in jail  |
| 1   | { Patrick Rouch<br>James Coleman       | Lincoln             | Assault                      | 6 mos. in jail*  |
| 1   | Charles Ames                           | Johnsburgh, Pa.     | Tramp                        | 60 days in jail  |
| 1   | { Wm. H. Murray alias<br>William Smith | Lebanon             | Larceny                      | 1 to 2 years S. P.   |
| 1   | Issac H. Sanborn, Jr                   | Enfield             | As with intent to kill       | Acquitted  |
| 1   | Alfred W. Meserve                      | Wolfboro            | Placing goods on R. R. track | Com. In. sane Hospital   |
| 1   | William P. Tillotson                   | Bakersfield, Vt.    | Concealing mtg. prop.        | Not apprehended  |
| 1   | Charles M. Noyes                       | Bristol             | As on female child           | Acquitted  |
| 1   | { Clarence C. Moore<br>Anna Farmer     | Lebanon<br>Plymouth | Adultery                     | \$25 fine, 6 mos. in jail*   |
| 1   | { Zenas F. Lamb<br>Angie Dion          | Enfield<br>Hanover  | Adultery                     | \$250 and costs, 6 mos. in jail<br>Fine and costs paid, jail sentence* |
| 1   | William Curtis                         | Alma, P. Q.         | Larceny                      | \$150 and costs, 3 mos in jail   |
| 1   | George Robbins                         | Alma, P. Q.         | Larceny                      | 30 days in jail  |
| 1   | J. Edward Walsh                        | Lebanon             | Ag. assault                  | \$150 and costs  |
| 1   | Henry Shepherd                         | Glover, Vt.         | Larceny                      | 3 mos. in jail   |
| 1   | Patrick Solan                          | Lowell, Mass        | Tramp                        | 30 days in jail  |
| 1   | Bert Goodrich                          | St. Johnsbury, Vt.  | Tramp                        | Con. for sentence  |

21

## NOVEMBER TERM.

| No. | Name              | Residence     | Crime        | Disposition    |
|-----|-------------------|---------------|--------------|----------------|
| 1   | Charles P. Truell | Hartford, Vt. | At. bribery  | \$50 and costs |
| 1   | Dustin S. Gage    | Lebanon       | Embezzlement | On docket      |

\* Mittimus to issue on call of Solicitor.

| No. | Name               | Residence     | Crime   | Disposition   |
|-----|--------------------|---------------|---|---|
| 1   | Henry Wilson, Jr.  | Lyme          | Larceny   | 1 year 1 day S. P.  |
| 1   | Jack Bullard       | Lyme          | Crim. assault   | Not apprehended   |
| 1   | Herbert Plant      | Haverhill     | Assault   | Con. for sentence   |
| 1   | William H. Wilkins | Wentworth     | Murder  | Not guilty by reason of insanity. Committed to S. P. for detention. |
| 1   | Charles A. Davis   | Enfield       | Sale mtg. property  | Con. for sentence   |
| 1   | Peter Sylvester    | Littleton     | K. for sale liquor  | 30 days in jail   |
| 1   | William B. Hall    | Orford        | Not sending child to school   | On docket   |
| 1   | Thomas H. Marcotte | Lebanon       | Adultery \$250 and costs, 6 mos. in jail. Fine and costs paid, jail sentence* |   |
|     | Lela M. Ryle       | Lebanon       | Adultery \$50 and costs, 3 mos. in jail. Fine and costs paid, jail sentence*  |   |
| 1   | Joseph Ploof       | Hartford, Vt. | Br. En. larceny   | Plea & Ind. file  |
| 1   | Leanord Ploof      | Enfield       | Adultery  | \$75 and costs  |
|     | Rosa J. Spaulding  | Enfield       | Adultery  | \$50 and costs  |
| 2   | Henry Eno          | Enfield       | Br. & En.   | 2 to 3 years S. P.  |
| 1   | Samuel Vincent     | Warren        | Larceny   | Not to be brought forward   |
|     | William P. Kelley  | Warren        | Larceny   |   |
| 2   | E. C. Twombly      | Lebanon       | Violation of license  | On docket   |
|     | C. H. McAlpine     | Rochester     | Ag. assault   | Fine and costs \$20   |
| 2   | Henry J. Middleby  | Hanover       | Ag. assault   | Fine and costs \$20   |
| 1   | Rosina Adams       | Bristol       | Br & En. Adams, 4 1-2 to 6 years S. P.  | All on docket except A. F.  |
|     | Alexander F. Adams |               |   |   |
|     | Rose F. Adams      |               |   |   |
|     | Wilson Adams       |               |   |   |
| 1   | Alexander Adams    | Bristol       | Ac. to br. & en.  | On docket   |
| 1   | Wilson Adams       | Bristol       | Burning bldg  | On docket   |
| 1   | Alexander F. Adams | Bristol       | Ac. to burning  | On file   |
| 1   | Alexander Adams    | Bristol       | Receiving stolen property   | On docket   |

24

There are no civil suits pending for or against the County, or have been brought within the past year. The Solicitor has brought two suits to recover penalty on forfeited license bonds; one against Charles H. Hare, is still pending.

Much annoyance and some damage was reported by tramps during the early part of the year, but the policy pursued by the officials has materially lessened the number of violations of this law in the County.

The present provisions of the law for the punishment of light offenses are unsatisfactory, and the growing need of a State House of Correction or a State Reformatory is apparent. Legislative investigation and action is recommended.

Lebanon, N. H., January 1st, 1905.

MARSHALL D. COBLEIGH,  
County Solicitor.

\* Mittimus to issue on call of Solicitor.

## Clerk's Report.

To the Commissioners of Grafton County :

I submit herewith report of the receipts and disbursements of this office for the year ending December 31, 1904, as examined and allowed by the Court.

FEBRUARY TERM, 1904.

DR.

|   |          |
|---|----------|
| To cash paid printing docket              | \$ 81 85 |
| "        binding    "                     | 17 65    |
| "        office supplies                  | 84 38    |
| 1 certif. discharge, 1 capias, 1 mittimus | 3 00     |
| 3 state entries                           | 90       |
| cash paid telephone and incidentals       | 5 84     |
| 11 days attendance                        | 55 00    |
| allowance                                 | 300 00   |
|   | <hr/>    |
|   | \$548 62 |

CR.

|                                      |          |
|--------------------------------------|----------|
| By fine and costs State v Wright     | \$ 44 50 |
| "                "    Heath          | 44 51    |
| "                "    Garand         | 51 88    |
| "                "    Woodward       | 101 84   |
| 23 dockets sold                      | 34 50    |
| fine and costs State v Horace Wright | 28 30    |
| 85 entries                           | 76 50    |
| by order on County Treasurer         | 166 59   |
|                                      | <hr/>    |
|                                      | \$548 62 |

## MAY TERM, 1904.

## DR.

|  |          |
|--|----------|
| To cash paid printing docket             | \$ 87 10 |
| “ binding “                              | 18 55    |
| “ printing blanks                        | 21 70    |
| 1-2 printing case Sargent v Little et al | 2 50     |
| “ “ Cole et al v Little et al            | 2 00     |
| “ “ Littleton v Berlin Mills Co          | 1 50     |
| “ “ Canaan v Avery                       | 1 00     |
| “ “ Lee et al v Dow                      | 6 00     |
| cash paid stamped envelopes              | 31 80    |
| “ office supplies                        | 16 64    |
| “ Equity records Sept. 1901 to Feb. 1902 | 91 95    |
| 38 State entries                         | 11 40    |
| capias, mittimus, and orders commitment  | 46 00    |
| telephone and incidentals                | 10 18    |
| 26 days attendance                       | 130 00   |
| allowance                                | 300 00   |
|  | <hr/>    |
|  | \$778 32 |

## CR.

|                           |          |
|---------------------------|----------|
| By costs State v Eastman  | \$ 22 34 |
| “ “ Arno                  | 15 48    |
| “ “ Johnson               | 63 22    |
| 24 dockets sold           | 36 00    |
| 3 jury fees               | 15 00    |
| 106 entries               | 95 40    |
| order on County Treasurer | 530 88   |
|                           | <hr/>    |
|                           | \$778 32 |

## SEPTEMBER TERM, 1904.

## DR.

|                              |          |
|------------------------------|----------|
| To cash paid printing docket | \$ 92 35 |
|------------------------------|----------|

|   |          |
|---|----------|
| To cash paid binding docket               | 18 10    |
| "    printing blanks                      | 5 00     |
| 1-2 printing case Williams v Mathewson    | 5 00     |
| cash paid stamped envelopes               | 27 10    |
| Equity records May and September 1902     | 78 94    |
| 6 days attendance May adj. term           | 30 00    |
| capiases, mittimus, and orders commitment | 39 00    |
| 21 state entries                          | 6 30     |
| cash paid telephone and incidentals       | 8 63     |
| 8 days attendance Littleton and Plymouth  | 40 00    |
| 22 days attendance                        | 66 00    |
| allowance                                 | 300 00   |
| cash to County Treasurer                  | 165 62   |
|   | <hr/>    |
|   | \$882 04 |

## CR.

|   |          |
|---|----------|
| By costs State v Dow                    | \$ 18 67 |
| "    "    Gould                         | 47 70    |
| "    "    Bilow                         | 79 20    |
| "    "    Goodrich                      | 39 18    |
| fine    "    Bean                       | 10 00    |
| part costs State v Hoik                 | 50 00    |
| fine and costs State v Dion             | 138 60   |
| "    "    "    Lamb                     | 202 91   |
| 23 dockets sold                         | 34 50    |
| 1 jury fee                              | 5 00     |
| 158 entries                             | 142 20   |
| fine and costs State v Moore and Farmer | 24 08    |
|   | <hr/>    |
|   | \$882 04 |

## NOVEMBER TERM, 1904.

## DR.

|                              |          |
|------------------------------|----------|
| To cash paid printing docket | \$ 89 50 |
|------------------------------|----------|

|  |           |
|--|-----------|
| To cash paid binding docket                | 14 50     |
| ,, printing blanks                         | 26 15     |
| 1-2 printing case Sirois v Henry et als    | 38 50     |
| “ “ Bickford v Franconia                   | 1 00      |
| “ “ Johnson v Maryland Casualty Co         | 1 50      |
| cash paid stamped envelopes                | 16 20     |
| “ office supplies                          | 46 20     |
| 25 state entries                           | 7 50      |
| capiases, mittimuses and orders commitment | 27 00     |
| cash paid telephone and incidentals        | 11 53     |
| 19 days attendance                         | 95 00     |
| allowance                                  | 300 00    |
| cash to County Treasurer                   | 1275 63   |
|  | <hr/>     |
|  | \$1950 21 |

CR.

|                              |           |
|------------------------------|-----------|
| By 22 docket sold            | \$ 34 00  |
| 75 entries                   | 67 50     |
| 2 jury fees                  | 10 00     |
| fine and costs State v Walsh | 214 38    |
| part costs “ Hare            | 20 00     |
| costs “ Barden               | 28 90     |
| fine and costs “ Middleby    | 20 00     |
| “ “ “ Marcotte               | 313 54    |
| “ “ “ Ryle                   | 113 53    |
| “ “ “ Ploof                  | 14 50     |
| “ “ “ Spaulding              | 50 00     |
| fine “ “ C. P. Truell        | 500 00    |
| fine and costs “ Ploof       | 163 86    |
| part fine “ A. H. Truell     | 400 00    |
|                              | <hr/>     |
|                              | \$1950 21 |

DEXTER D. Dow, Clerk.

# Treasurer's Report.

Report of the Treasurer of Grafton County for the year ending December 31, 1904.

## RECEIPTS.

|   |           |
|---|-----------|
| To cash on hand January 1, 1904   | \$8722 99 |
| town of Haverhill, heating police lobby 2 years<br>to December 31, 1904 | 20 00     |
| town of Lebanon, account Lester Townsend                                | 21 25     |
| “ “ Mrs. Fred Davis   | 1 25      |
| fine State v Edwin Kelley   | 10 00     |
| error in pay roll, State v Marcotte &<br>Ryle, November, 1904           | 5 00      |
| fees not called for State v<br>Patrick Roach, September, 1904           | 7 25      |
| justice of the peace fines James S. Smith                               | 312 50    |
| note of April 25, 1904  | 3,000 00  |
| “ April 25, 1904  | 2,000 00  |
| “ May 9, 1904   | 3,000 00  |
| “ May 9, 1904   | 2,000 00  |
| notes of June 10, 1904  | 4,999 66  |
| “ July 1, 1904  | 5,003 89  |
| H. C. Phillips, superintendent County Farm                              | 8,679 49  |
| New Hampshire State License Commissioners                               | 7,379 13  |
| New Hampshire State License Commissioners<br>1903 account               | 931 67    |
| Dexter D. Dow, bal. clerks account<br>September term, 1904              | 165 62    |
| Dexter D. Dow, bal. clerks account<br>November term, 1904               | 1,275 63  |

|   |          |
|---|----------|
| To town of Alexandria, County tax, 1904 | 523 25   |
| “ Ashland “                             | 1,247 35 |
| “ Bath “                                | 988 37   |
| “ Benton “                              | 258 99   |
| “ Bethlehem “                           | 1,612 05 |
| “ Bridgewater “                         | 274 84   |
| “ Bristol “                             | 2,161 73 |
| “ Campton “                             | 972 52   |
| “ Canaan “                              | 1,289 64 |
| “ Dorchester “                          | 190 27   |
| “ Easton “                              | 269 56   |
| “ Ellsworth “                           | 42 28    |
| “ Enfield “                             | 1,733 62 |
| “ Franconia “                           | 940 80   |
| “ Grafton “                             | 803 38   |
| “ Groton “                              | 221 99   |
| “ Hanover “                             | 2,896 41 |
| “ Haverhill “                           | 3,107 82 |
| “ Hebron “                              | 232 56   |
| “ Holderness “                          | 734 67   |
| “ Landaff “                             | 570 82   |
| “ Lebanon “                             | 5,623 68 |
| “ Lincoln “                             | 1,009 51 |
| “ Lisbon “                              | 2,758 99 |
| “ Littleton “                           | 4,297 04 |
| “ Livermore “                           | 375 26   |
| “ Lyman “                               | 348 84   |
| “ Lyme “                                | 1,099 37 |
| “ Monroe “                              | 523 26   |
| “ Orange “                              | 126 85   |
| “ Orford “                              | 787 53   |
| “ Piermont “                            | 676 53   |
| “ Plymouth “                            | 2,695 56 |
| “ Rumney “                              | 956 66   |
| “ Thornton “                            | 396 41   |



|                                     |             |
|-------------------------------------|-------------|
| To town of Warren, County tax, 1904 | 782 24      |
| “ Waterville “                      | 369 98      |
| “ Wentworth “                       | 581 40      |
| “ Woodstock “                       | 517 97      |
| “ Livermore County tax 1903         | 229 54      |
|                                     | <hr/>       |
|                                     | \$92,764 87 |

### DISBURSEMENTS.

|   |             |
|---|-------------|
| Paid Commissioners orders as per their<br>itemized report   | \$47,849 21 |
| Geo. H. Turner, commissioner's bill to<br>December 31, 1903 | 254 03      |
| H. F. Hoyt, commissioner's bill to<br>December 31, 1903     | 294 02      |
| C. J. Ayer, commissioner's bill to<br>December 31, 1903     | 310 78      |
| Geo. H. Turner, commissioner's bill to<br>to July 1, 1904   | 235 94      |
| H. F. Hoyt, commissioner's bill to<br>July 1, 1904          | 295 00      |
| C. J. Ayer, commissioner's bill to<br>July 1, 1904          | 290 08      |
| A. S. Batchelder, use of police court room<br>at Littleton  | 27 00       |
| Dexter D. Dow, clerk's bill February<br>term, 1904          | 166 59      |
| Dexter D. Dow, bal. clerk's account, May<br>term, 1904      | 530 88      |
| Lizzie H. Sanborn, stenographer's bill                      | 131 00      |
| Lizzie H. Sanborn, “  | 22 50       |
| E. M. Hunter, “   | 7 50        |
| E. M. Hunter, “   | 24 18       |

|   |          |
|---|----------|
| Paid Bessie A. Marsh, stenographer's bill   | 37 50    |
| Bessie A. Marsh, " "  | 17 40    |
| Bonds and coupons thereon   | 3,120 00 |
| note of April 25, 1904  | 2,000 00 |
| " April 25, 1904  | 3,000 00 |
| " May 9, 1904   | 3,000 00 |
| " May 9, 1904   | 2,000 00 |
| " June 10, 1904   | 3,000 00 |
| " June 10, 1904   | 2,000 00 |
| " July 1, 1904  | 3,600 00 |
| " July 1, 1904  | 2,000 00 |
| interest in full on note of April 25, 1904  | 53 78    |
| " " April 25, 1904  | 80 66    |
| " " May 9, 1904   | 76 00    |
| " " May 9, 1904   | 50 66    |
| " " June 10, 1904   | 60 67    |
| " " June 10, 1904   | 40 44    |
| " " July 1, 1904  | 40 00    |
| " " July 1, 1904  | 26 67    |
| state of New Hampshire on note of<br>June 1, 1904                                 | 2,000 00 |
| state of New Hampshire int. in full to<br>January 1, 1905, on note of June 1, '03 | 700 00   |
| outstanding orders January 1, 1904  | 1,063 12 |
| grand juror pay-roll, May term, 1904  | 134 04   |
| " Sept. term, 1904  | 111 72   |
| " Nov. term, 1904   | 130 56   |
| petit juror pay-roll, May term, 1904  | 337 68   |
| " May term, 1904  | 16 40    |
| " May term, 1904  | 4 12     |
| " May term, 1904  | 19 92    |
| " May term, 1904  | 332 16   |
| " Sept. term, 1904  | 269 76   |
| " Sept. term, 1904  | 242 40   |
| " Nov. term, 1904   | 38 08    |

|  |                     |        |
|--|---------------------|--------|
| Paid petit juror pay-roll, Nov. term, 1904 |                     | 217 64 |
| “ “ Nov. term, 1904                        |                     | 209 64 |
| pay-roll in favor of M. D. Cobleigh        |                     | 13 36  |
| “ “ C. E. Hibbard                          |                     | 15 00  |
| “ “ M. S. Brown                            |                     | 31 46  |
| “ “ M. S. Brown                            |                     | 20 79  |
| “ “ C. M. Murray                           |                     | 5 90   |
| “ “ M. D. Cobleigh                         |                     | 12 31  |
| “ “ Plymouth & Campton Tel. Co.            |                     | 4 91   |
| “ “ M. D. Cobleigh                         |                     | 30 23  |
| “ “ M. D. Cobleigh                         |                     | 18 20  |
| “ “ M. S. Brown                            |                     | 8 00   |
| “ “ A. E. Strain                           |                     | 4 96   |
| “ “ Joseph Bergeron                        |                     | 7 50   |
| “ “ George H. Stearns                      |                     | 27 55  |
| “ “ George H. Stearns                      |                     | 8 80   |
| “ “ A. E. Davis                            |                     | 7 78   |
| pay-roll State v                           | Henry Swain         | 5 37   |
| “ “  | Fred Woodward       | 33 22  |
| “ “  | Alex Moore          | 7 26   |
| “ “  | J. B. Howland       | 7 72   |
| “ “  | Chas. C. Matthewson | 7 26   |
| “ “  | Geo. Hutchins       | 9 74   |
| “ “  | Fred Woodward       | 8 12   |
| “ “  | Ira Eastman, et als | 16 45  |
| “ “  | Lewellyn G. Brown   | 6 00   |
| “ “  | Frank P. Hurlbert   | 27 92  |
| “ “  | Fred Woodward       | 10 30  |
| “ “  | Fred Doe            | 324 02 |
| “ “  | John Gould          | 15 90  |
| “ “  | Chas. L. Cutting    | 81 65  |
| “ “  | Robert M. Johnson   | 61 02  |
| “ “  | E. B. Smith         | 25 23  |
| “ “  | John H. Hoik        | 67 37  |
| “ “  | A. J. Bedell        | 7 31   |

|               |         |                            |        |
|---------------|---------|----------------------------|--------|
| Paid pay-roll | State v | William Miner              | 41 69  |
| "             | "       | Wm. R. Baird               | 11 81  |
| "             | "       | E. M. Abbott               | 19 38  |
| "             | "       | Lewis Guay                 | 37 25  |
| "             | "       | John Doyle                 | 25 24  |
| "             | "       | George E. Corliss          | 31 75  |
| "             | "       | Alfred H. Truell           | 77 45  |
| "             | "       | Benj. and Calvin Evans     | 38 86  |
| "             | "       | John Bean                  | 13 32  |
| "             | "       | George Varion              | 26 31  |
| "             | "       | William Tyman              | 48 68  |
| "             | "       | Charles H. Ham             | 79 46  |
| "             | "       | Edward Raymond             | 60 65  |
| "             | "       | John Learned               | 9 37   |
| "             | "       | Schmidt Dempsey            | 5 96   |
| "             | "       | Joseph Campbell            | 41 69  |
| "             | "       | Joseph LaPrice             | 44 77  |
| "             | "       | Gustave Bouchard           | 36 99  |
| "             | "       | Sophrina Arno              | 8 38   |
| "             | "       | Perley Barden              | 26 90  |
| "             | "       | Ed Blois                   | 12 93  |
| "             | "       | Thomas Tyghe               | 61 67  |
| "             | "       | John H. Heath              | 115 77 |
| "             | "       | Taylor, alias Lawn         | 55 06  |
| "             | "       | William Murray             | 51 82  |
| "             | "       | Harry Place                | 122 99 |
| "             | "       | James Hayes                | 43 50  |
| "             | "       | Charles C. Matthewson      | 16 87  |
| "             | "       | John Nixon                 | 44 67  |
| "             | "       | Solomon Billow             | 77 00  |
| "             | "       | Patrick Roach              | 35 75  |
| "             | "       | Charles Hutchins           | 10 54  |
| "             | "       | Vern Smith and Bert Wright | 5 44   |
| "             | "       | John Gould                 | 28 60  |
| "             | "       | Charles Ames               | 41 86  |

|                        |                                    |        |
|------------------------|------------------------------------|--------|
| Paid pay-roll, State v | Angie Dion                         | 13 60  |
| " "                    | Henry Gazette                      | 20 42  |
| " "                    | Frank E. Little                    | 48 86  |
| " "                    | Joseph Martin                      | 32 25  |
| " "                    | Leander Dodge                      | 27 58  |
| " "                    | T. J. Libbie                       | 9 16   |
| " "                    | Charles M. Noyes                   | 33 02  |
| " "                    | Fred Doe                           | 3 65   |
| " "                    | Frank Bailey                       | 9 02   |
| " "                    | John H. Hoik                       | 5 04   |
| " "                    | George H. Clark                    | 33 79  |
| " "                    | Patrick Solon                      | 50 88  |
| " "                    | John H. Hoik et als                | 28 20  |
| " "                    | W. H. Murray, alias W.<br>H. Smith | 53 85  |
| " "                    | William Curtis                     | 45 71  |
| " "                    | A. W. Beane                        | 5 20   |
| " "                    | C. C. Moore et als                 | 19 88  |
| " "                    | Harry Shepard                      | 98 09  |
| " "                    | J. Edward Walsh                    | 64 39  |
| " "                    | Zenas F. Lamb                      | 42 91  |
| " "                    | Edward E. Marrs                    | 17 42  |
| " "                    | Fred Hall                          | 38 92  |
| " "                    | George Robbins                     | 24 98  |
| " "                    | A. B. Meserve                      | 47 69  |
| " "                    | C. H. Hall, et als                 | 2 40   |
| " "                    | Joseph Pagnet                      | 30 02  |
| " "                    | William Ryan                       | 6 72   |
| " "                    | James Coleman                      | 23 15  |
| " "                    | Bert Goodrich                      | 38 58  |
| " "                    | Ralph O'Brien                      | 18 04  |
| " "                    | Godfrey Steele                     | 29 95  |
| " "                    | Isaac H. Sanborn, Jr.              | 404 67 |
| " "                    | Alonzo C. Benton                   | 20 46  |
| " "                    | Edward Raymond                     | 36 10  |

|                        |   |             |
|------------------------|---|-------------|
| Paid pay-roll, State v | John Patro                              | 156 88      |
| "                      | Frank N. Kinkaid                        | 27 73       |
| "                      | Jack Bullard                            | 18 70       |
| "                      | Leonard Ploof and Rosa J.<br>Spaulding  | 76 86       |
| "                      | John Handreham                          | 16 52       |
| "                      | Thomas H. Marcotte and<br>Lela M. Royle | 133 47      |
| "                      | William P. Kelley and<br>Samuel Vincent | 119 64      |
| "                      | Alfred H. Truell                        | 49 21       |
| "                      | William Henry Wilkins                   | 640 03      |
| "                      | Peter Sylvester                         | 50 32       |
| "                      | Henry Wilson Jr.                        | 70 42       |
| "                      | Charles P. Truell                       | 35 10       |
| "                      | Joseph Ploof                            | 43 84       |
| "                      | John Chamberlin                         | 5 25        |
| "                      | Michael Carroll                         | 17 54       |
| "                      | Charles P. Truell                       | 5 74        |
| "                      | Alexander F. Adams                      | 117 69      |
| "                      | Charles A. Davis                        | 60 63       |
| "                      | Herbert Plant                           | 49 27       |
| "                      | Ernest E. French                        | 18 45       |
| "                      | Henry Eno                               | 79 46       |
| "                      | E. C. Twombly and C. H.<br>McAlpine     | 20 45       |
| "                      | Henry J. Middleby                       | 21 49       |
| "                      | Charles M. Noyes                        | 23 19       |
|                        |   | <hr/>       |
|                        |   | \$85,460 20 |

# Summary.

Financial Standing of the County January 1, 1905.

---

## ASSETS.

|   |             |
|---|-------------|
| Commissioner's inventory of personal property<br>on the County Farm January 1, 1905 | \$22,790 20 |
| Due for board of town paupers   | 402 36      |
| Due for board of prisoners  | 2,326 19    |
| Due from individuals  | 287 50      |
| Cash in treasury  | 7,304 67    |
|   | <hr/>       |
|   | \$33,110 92 |

## LIABILITIES.

|  |             |
|--|-------------|
| Note on demand (interest paid to Jan-<br>uary 1, 1905)       | \$18,000 00 |
| Outstanding orders :   |             |
| No. 548  | 11 66       |
| 568  | 10 60       |
| 587  | 5 60        |
| 594  | 2 75        |
| 604  | 12 00       |
| 613  | 10 00       |
| 621  | 207 22      |
|  | <hr/>       |
|  | \$18,259 83 |
| Surplus  | \$14,851 09 |
| Surplus January 1, 1904                                      | 8,333 75    |
| Increase of surplus for the year ending<br>December 31, 1904 | <hr/>       |
|  | \$ 6,517 34 |

Respectfully submitted,

ORA A. BROWN,  
County Treasurer.

WOODSVILLE, N. H., Jan. 9, 1905.

We hereby certify that there are no out-standing bills against the County of Grafton January 1, 1905, which have been presented for payment, and no orders issued by us that have not been paid by the County Treasurer except to C. L. Bailey \$11.66, J. M. Cheney \$10.60, J. M. Cheney \$5.60 Lyndonville Journal \$2.75, John Leonard \$12.00, Mrs. C. F. Gale \$10.00, State Industrial School \$207.22, all amounting to \$259.83.

GEO. H. TURNER.

H. F. HOYT.

C. J. AYER.

Commissioners.

STATE OF NEW HAMPSHIRE,  
GRAFTON, SS.

Personally appeared the above named Geo. H. Turner, H. F. Hoyt, and C. J. Ayer and made oath that the above statement signed by them is true.

Before me,

HENRY C. PHILLIPS,

Justice of the Peace.



## Auditor's Report.

We hereby certify that we have carefully examined the accounts of the County Commissioners and Treasurer and of the Superintendent of the County Farm for the year 1904, and find them correctly stated and properly vouched, and there is in the hands of the Treasurer a balance of \$7,304.67.

Three County bonds of \$1,000 each, numbered 25, 26 and 27, and coupons amounting to \$120 paid by the Treasurer the past year, were destroyed by us in the presence of the Commissioners and Treasurer.

We find a thorough systematic system of keeping the accounts by the Commissioners, Treasurer and Superintendent and feel confident that the affairs of the County are carefully and prudently managed.

Respectfully submitted,

HENRY F. GREEN.

EDWARD WOODS.

January 9, 1905.

Auditors.

