

NH
352.07
T15
1968

TOWN OF TAMWORTH

New Hampshire



Annual Report

1968



Digitized by the Internet Archive
in 2013

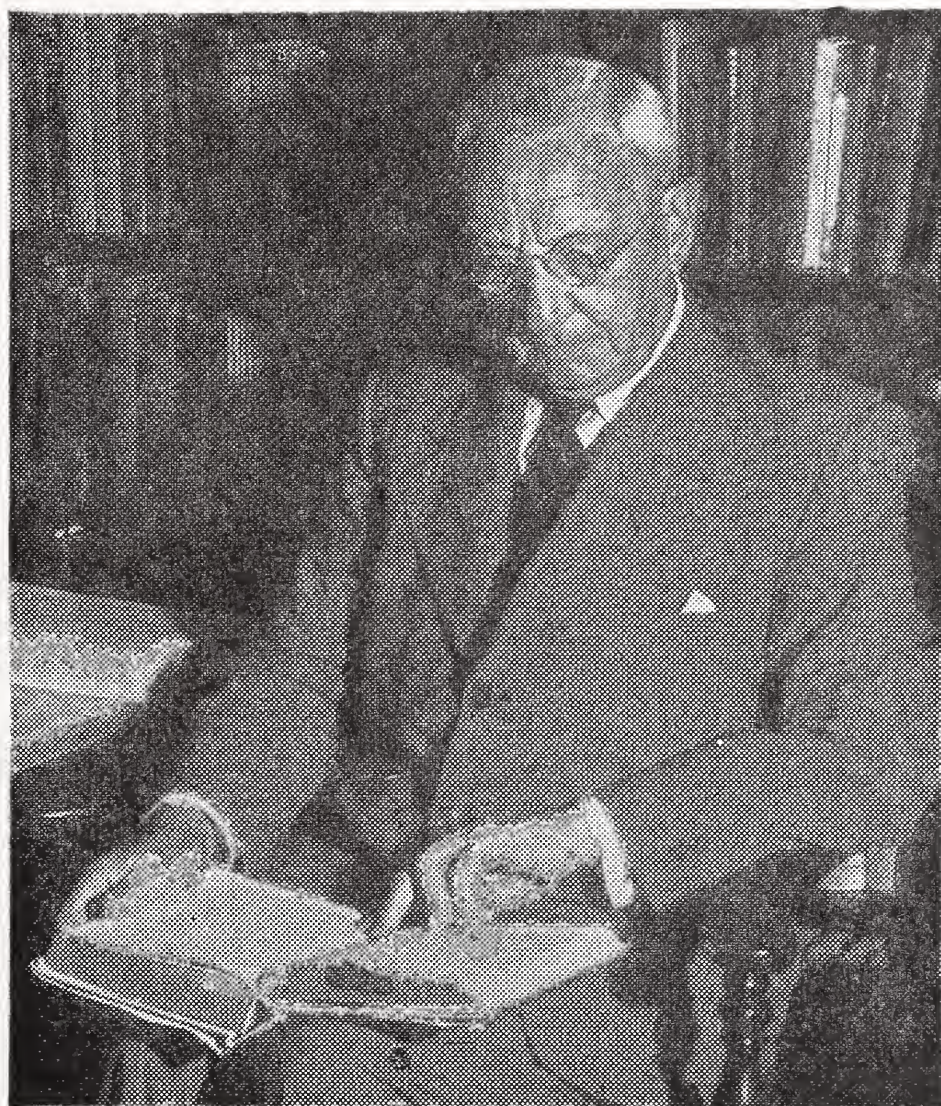

The Rev. Herbert W. Prince, D. D.

Dec. 11, 1878 to Dec. 18, 1968

The Rev. Herbert W. Prince, D. D., who had much to do with the creation of the Tamworth Associated Churches. Born in England, Dr. Prince served churches in India, Colorado and Illinois, "Retiring" in 1946, he became a resident of Tamworth, where he died on Dec. 18, 1968, one week after his ninetieth birthday.

Photo by G. W. Wickersham, II

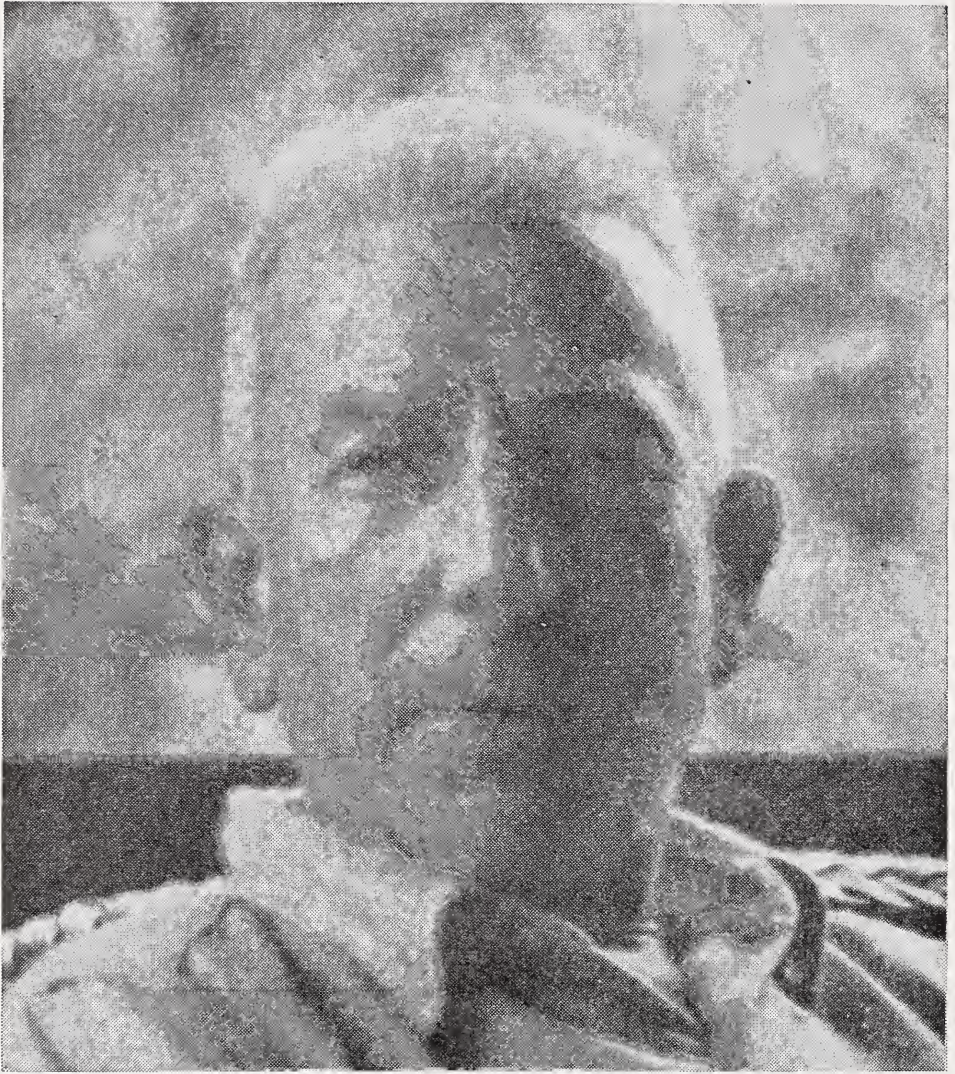

Harry F. Damon

1886 - 1969

Served his town as Former Auditor and Fire Commissioner

ANNUAL REPORTS

Town Officers

TAMWORTH

New Hampshire

For the fiscal year ending

December 31, 1968

Tax Rate	\$3.80	per	\$100
Town			.92
School			\$2.68
County			.20

Vital Statistics For 1968

Cover picture: St. Andrews-in-the-Valley

7 15
1968

INDEX

Town Officers	3-4
Tentative Warrant	5-13
Budget	14-17
Inventory	18
Statement of Appropriations	19-22
Statement of Bonded Debt	23
Comparative Statement	24-25
Financial Report	26-32
Town Clerk's Report	33
Tax Collector's Report	34-39
Selectmen's Report	40
Detailed Statement of Payments	41-54
2 Fire Department	55
Forest Fire Warden's Report	56-58
Planning Committee	59-60
- Conservation Commission	61-64
Tamworth Community Nurse Assoc.	
(a) Treasurer's Report	65
(b) Nurse's Report	66
Red Cross Annual Report	67
Tamworth Outing Club Activities Report	68-69
(a) Treasurer's Report	70
1 Cook Memorial Library	71-74
Tamworth Foundation	75-77
4 Special Health Officer	78
Trust Funds	80-83
Summer Enrichment Program	84-88
Vital Statistics	89-91
School Report	93
School Warrant	94-95
Comparative Statement of Appropriations	96-97
Comparative Budgets	98-100
School District Treasurer	101
School Financial Report	102
Financial Summary	103
Balance Sheet	103
School Lunch Program	104-105
Principal's Report	106-107
Enrollment Statistics	108
Health Service Report	109-110
Salary Schedule	111
School Calendar	112

TOWN OFFICERS 1968

Moderator

WILBUR SMITH

Representative

EARL REMICK

Town Clerk

ALLAN KENNESON
CLIFFORD STREETER

Selectmen

DONALD P. HUTCHINS FRANCIS J. WELCH
STEPHEN F. DAMON

Supervisors of Check List

JOSEPH MAHONEY WILLARD JONAH
DORIS AYER

Tax Collector

ALLAN KENNESON

Road Agent

Treasurer

WILLIAM B. HIDDEN

Dog Constable

EMERY ROBERTS

Present Holder of Post Cane

CHARLES BENNETT

Cemetery Trustees

RAYMOND GARDNER ALBERT ELLIOTT
ROGER ELLIOTT

Library Trustees

IRENE IRWIN	PAULINE CRANE
ELVA BICKFORD	PERCY OLTON
ROBERT FINLEY	MERLE DUNN

Chief of Police

EMERY ROBERTS

Ballot Inspectors

FORREST WOODWARD	CHARLES REMICK
PAUL WILLIAMS	HAZEL WHITING

Health Officers

EDWIN REMICK, M. D.
ALEXANDER CHAPMAN, Asst.

Auditors

CHARLES REMICK	WILBUR SMITH
----------------	--------------

Finance Committee

CHARLES REMICK, Chairman	
RAYMOND LARRABEE	JOSEPH CREPS
MERTON MOODY	CARL HANSON
ROBERT FLOYD	KENNETH MOORE
of South Tamworth	of Chocorua

ROY HAMMOND
LYMAN SMALL
JOSEPH MAHONEY
of Tamworth Village

Fire Wards

JAMES ELLIOTT	DAVID BOWLES
RONALD BERRY	DONALD HUTCHINS
ROGER ELLIOTT	

Clerical

JOAN K. BEHR	LINDA W. HANSEN
--------------	-----------------

TENTATIVE TOWN WARRANT
THE STATE OF NEW HAMPSHIRE

To the inhabitants of the Town of Tamworth in the County of Carroll in said State qualified to vote in Town Affairs:

You are hereby notified to meet in the Kenneth A. Brett School in Tamworth on Tuesday, March eleventh next. The meeting will be in two parts:

I. In order that the following article may be legally voted on by Australian ballot, you are hereby notified that the polls will be open for this purpose at ten of the clock on said Tuesday, March 11.

Article 1. To elect all necessary Town Officers for the ensuing year.

II. The meeting will reconvene at 7 P. M. in said school house to see what sums of money the Town will raise and appropriate for the following purposes and to transact any other business which may legally come before this meeting.

Article 2. To see what time the polls shall be closed.

Article 3. Maintenance of General Government Town Officers' Salaries:

Moderator	\$ 25 00
Selectmen	2790 00
Treasurer	350 00
Trustees	100 00
Auditors	150 00
Tax Collector	750 00

Town Clerk	350 00
------------	--------

Total	\$4,465 00
-------	------------

Approved by Finance Committee

Article 4.

Town Officers Expenses	\$1000 00
Election & Registration	525 00
Clerical	600 00
Town Hall & Other Bldgs.	800 00
Police Dept.	1000 00
Printing	1500 00
Insurance & Bonding	3000 00
Cemeteries	1000 00
Social Security	1300 00

Total	\$10,725 00
-------	-------------

Approved by Finance Committee

Article 5. Health Department

Nursing Association & Hospitals	\$1450 00
Medical Services	150 00
Vital Statistics	50 00
Town's Share in Mental Health Program	450 00

	\$2,100 00
--	------------

Approved by Finance Committee

Article 6. Town Dump

Town Dump	\$2500 00
-----------	-----------

Approved by Finance Committee

Article 7. Highways

Summer Maintenance	\$18,500 00
Winter Maintenance	25,000 00

Street Lights	2,100 00	
Town Road Aid	1,272 43	
General Expenses-Highways	1,500 00	
	<hr/>	
Total		\$48,372 43

Approved by Finance Committee

Article 8. Public Welfare

Town Needy	\$3,000 00	
Old Age Assistance	4,000 00	
Aid to Permanently & Totally disabled	1,500 00	
	<hr/>	
Total		\$8,500 00

Approved by Finance Committee

Article 9. Libraries

Cook Memorial Library		\$1,500 00
-----------------------	--	------------

Approved by Finance Committee

Article 10. Patriotic Purposes

Memorial Day	\$ 25 00	
Aid to Soldiers	600 00	
	<hr/>	
Total		\$625 00

Approved by Finance Committee

Article 11. Recreation

Red Cross Swimming	\$1,100 00	
Tamworth Outing Club	400 00	
	<hr/>	
Total		\$1,500 00

Approved by Finance Committee

Article 12. Damages & Legal Expenses

\$200 00

Article 13. Fire Dept. & Red Network, Forest Fires

Fire Dept. & Red Network	\$4000 00
Forest Fires	2000 00

Total		\$6000 00
-------	--	-----------

Approved by Finance Committee

Article 14. To see if the town will raise the sum of \$10,000 and appropriate the sum of \$20,000 to purchase a fire engine. The money to be raised as follows:

\$2,000 to be raised at this meeting

Year	Principal	Interest
1970	2000	320
1971	2000	240
1972	2000	160
1973	2000	80

The remainder to be obtained as follows:

\$7000 to come from capital reserve fund now held for this purpose and \$3000 from a gift of the Tamworth Firemen's Club.

Approved by Finance Committee

Article 15. If the foregoing article is not passed to see if the town will raise and appropriate the sum of \$2000 to add to the capital reserve fund toward the purchase of a fire engine.

Not acted on by Finance Committee

Article 16. To see if the town will vote to raise and appropriate for the Tamworth Summer Enrichment Program Inc., the sum of \$1500.00 for continuation of a similar Program for another summer.

Not approved by Finance Committee

Article 17. County Tax

Approved by Finance Committee \$14,000 00

Article 18. To see if the town will vote to raise \$25 to be expended in cooperation with the New Hampshire Forestry and Recreation Commission for the opening and maintaining of trails and old roads for forest fire protection. The New Hampshire Forestry and Recreation Commission to provide a matching sum not in excess of \$25.00 for this purpose.

Not acted on by Finance Committee

Article 19. To see if the town will vote to raise and appropriate the sum of \$400 for Tax Maps. Meaning to enlarge the eighteen sections of the Tamworth Town Property Map from the present scale of 1" = 1000' to 1" = 400'.

Recommended by the Tamworth Planning Board.

Not acted on by Finance Committee

Article 20. To see if the Town will vote to accept a gift of the Harry Damon property in Tamworth Village, if the same is offered to the Town by his estate or his family. The building to be used as a municipal building or if not used for that purpose to be torn down and land used for a town park.

Article 21. To see if the town will raise and appropriate the sum of \$300 for perambulating town lines.

Approved by Finance Committee

Article 22. To see if the town will vote to continue plowing driveways.

Article 23. To see if the Town will vote to raise and appropriate the sum of \$30,000 for the purchase of a grader, \$10,000 to be raised at this meeting, the remainder to be financed as follows:

Year	Principal	Interest
1970	7000	800
1971	7000	520
1972	6000	240

Approved by Finance Committee

Article 24. To see if the Town will raise and appropriate the sum of \$21,000 for the purchase of a bucket loader, \$9000 to be raised at this meeting, the remainder to be financed as follows:

Year	Principal	Interest
1970	4000	480
1971	4000	320
1972	4000	160

Approved by Finance Committee

Article 25. To see if the Town will raise and appropriate the sum of \$1272.43 for Town Road Aid.

Approved by Finance Committee

Article 26. To see if the town will vote to raise and appropriate the sum of \$1000 for a cooperative ambulance service and equipment in cooperation with other towns to be carried out by Rolland Lord who will have to meet state and federal specifications.

Not acted on by Finance Committee

Article 27. To see if the Town will vote to make the office of tax collector a three year term.

Article 28. To see if the town will vote to raise

and appropriate the sum of \$600 to paint the interior of the Town Hall.

Approved by Finance Committee

Article 29. To see if the town will vote to raise and appropriate the sum of \$1000 to widen the Gilman Road on both sides and removal of some trees to make this road wide enough for winter plowing and for summer maintenance.

Approved by Finance Committee

Article 30. To see if the town will vote to have a three road agent system.

Article 31. To see if the town will raise and appropriate \$2000 to tar a section of Fowler's Mills Road, starting from Myrtle Walkers' and working towards Wonalancet Road.

Approved by Finance Committee

Article 32. Lakes Region Association
To see if the town will vote to raise and appropriate the sum of \$660.85 which is 1/100 of 1% of the assessed valuation of the town, to the Lakes Region Association for the purpose of publicizing and promoting the natural advantages and resources of the town, in cooperation with other towns in the Lakes Region.

Not approved by Finance Committee.

Article 33. To see what sum of money the town will raise for principal payments.

Approved by Finance Committee \$5,621.56

Article 34. Interest of all Kinds.
Temporary Loans \$1000.00

Long Term Notes	257.84
	<hr/>
Total	\$1,257.84

Approved by Finance Committee.

Article 35. Perambulation.

Approved by Finance Committee. \$300.00

Article 36. To see if the town will vote to raise and appropriate the sum of \$300 for care of trees and to control White Pine Blister Rust.

Approved by Finance Committee.

Article 37. To see if the Town will vote to authorize the Planning Board to adopt subdivision regulations, according to RSA Chap. 36, section 19, et seq.

Most of the surrounding Towns have minimum subdivision regulations, pending adaptation of an overall Town Plan. The Planning Board feels that, in self-protection, Tamworth should adopt similar regulations. Otherwise, we are open to any type of development, which might not only ruin the Town's character, but its pocket book as well. No regulations will be adopted without the requisite Public Hearing. This is not Zoning.

Article 38. To see if the town will raise and appropriate the sum of \$1000 for the purchase of land for new dump if found necessary. To authorize the selectmen to appoint a committee of five, consisting of one selectman, road agent and health officer and two others, to investigate the various methods of dump operation that will comply with RSA 125:80 and to locate a possible site if necessary and to hold a public hearing concerning the results of their study.

Money not to be spent until after hearing.

Approved by Finance Committee.

Article 39. To see if the town will raise and appropriate the sum of \$300 to be spent on Water Holes and Dry Hydrants, said sum of money to be matched by the Tamworth Firemen's Club.

Not acted on by Finance Committee.

Article 40. To see if the town will raise and appropriate the sum of \$800 to complete the fence at Riverside Cemetery.

Not acted on by Finance Committee.

Article 41. To see if the town will vote to authorize the Selectmen to borrow money in anticipation of taxes.

Article 42. To see if the Town will vote to authorize the Selectmen to dispose of any property acquired through tax collectors deeds.

Article 43. To transact any other business that may legally come before the meeting.

BUDGET OF THE TOWN OF TAMWORTH

Estimates of Revenue and Expenditures for the Ensuing Year January 1, 1969 to December 31, 1969. Compared with Estimated and Actual Revenue, Appropriations and Expenditures of the Previous Year January 1, 1968 to December 31, 1968.

SOURCES OF REVENUE

	Estimated Revenue Previous Year 1968	Actual Revenue Previous Year 1968	Estimated Revenue Ensuing Year 1969
From State:			
Interest and Dividends Tax	\$23,000 00	\$25,722 16	\$25,000 00
Railroad Tax	3 75		
Savings Bank Tax	610 00		
Reimbursement a/c State and Federal forest lands	775 00	816 26	800 00
From Local Sources Except Taxes:			
Dog Licenses	400 00	209 60	200 00
Business Licenses, Permits and Filing Fees	50 00	25 00	25 00
Fines and Forfeits, Municipal Court		116 80	
Mapping	50 00	64 00	25 00
Income of Departments		539 82	
Tamworth Foundation	5000 00	22,352 19	5000 00
Redemption of taxes		40 39	
Motor Vehicle Permit Fees	10,966 22	13,144 58	13,000 00
Dump Rental	450 00	700 00	450 00
Sale of Town Property		397 31	
From Local Taxes Other Than Property Taxes:			
Poll Taxes — Regular @ \$2	775 00	830 00	800 00
National Bank Stock Taxes	20 00	2 50	
Yield Taxes	2300 00	1918 44	1500 00
<hr/>			
Total Revenues from All Sources Except Property Taxes	\$44,399 97	\$66,879 05	\$46,800 00

PURPOSES OF EXPENDITURES

	Approp. Previous Year 1968	Actual Exp'ditures Previous Year 1968	Estimated Exp'ditures Ensnwing Year 1969	Finance Committee Action
General Government:				
Town Officers' Salaries	\$4475 00	\$4836 31	\$4515 00	approved
Town Officers' Expenses	1000 00	1169 72	1000 00	approved
Election and Registration Expenses	700 00	1625 65	525 00	approved
Clerical	600 00	661 60	600 00	approved
Expenses Town Hall and Other Town Bldgs.	1700 00	835 04	800 00	approved
Reappraisal of Property		264 10		
Employees' Retirement and Social Security	1300 00	906 96	1300 00	approved
Contingency Fund			5000 00	approved
Protection of Persons and Property:				
Police Department	650 00	1245 70	1000 00	approved
Fire Department	6025 00	4236 07	6000 00	approved
Moth Exterm.—Blister Rust & Care of Trees	200 00	267 01	300 00	approved
Insurance	3000 00	2455 63	3000 00	approved
Planning and Zoning	4000 00	36 60		
Printing	1300 00		1500 00	approved
Damages and Legal Expenses	150 00	44 47	200 00	approved
Painting Town Hall			600 00	approved
Health:				
Health Department, Including Hospitals	2460 00	2858 00	2050 00	approved
Vital Statistics	50 00	1 65	50 00	approved
Summer Enrichment	1000 00	1000 00	1500 00	disapproved
Town Dump and Garbage Removal	2500 00	2196 14	2500 00	approved
Highways and Bridges:				
Town Maintenance — Summer	17,000 00	17,530 46	18,500 00	approved
Town Maintenance — Winter	21,075 00	25,926 91	25,000 00	approved
Street Lighting	2100 00	1912 59	2100 00	approved
General Expenses of Highway Department	1500 00	887 69	1500 00	approved

Town Road Aid	1258 69	1258 69	1272 43	approved
Libraries:	1200 00	1200 00	1500 00	approved
Public Welfare:				
Town Poor	3000 00	952 36	3000 00	approved
Old Age Assistance	5000 00	2556 84	4000 00	approved
Aid to Permanently and Totally Disabled	400 00	1448 31	1500 00	approved
Patriotic Purposes:				
Memorial Day and Veterans' Associations	25 00	23 83	25 00	approved
Aid to Soldiers and Their Families	600 00	9 00	600 00	approved
Recreation:				
Parks and Playgrounds	1500 00	1100 00	1500 00	approved
Outing Club Red Cross				
Public Service Enterprises:				
Dump Study	1500 00	1494 94	1000 00	approved
Cemeteries	300 00		1000 00	approved
Perambulation	607 17	607 17	300 00	approved
Advertising and Regional Associations			660 85	disapproved
Interest:				
On Temporary Loans	250 00	1184 90	1000 00	approved
On Long Term Notes and Bonds	435 68	435 68	257 84	approved
Highways and Bridges:				
Town Construction — Walker	2000 00	1991 72	2000 00	approved
Fire Engine			10,000 00	approved
Gilman Road			1000 00	approved
Grader			30,000 00	approved
Loader 2¼ yard			21,000 00	approved
New Equipment	428 00	423 00		
Payment on Principal of Debt:				
Long Term Notes	5261 56	5261 56	5261 56	approved
Payment to Capital Reserve Funds	2000 00	2000 00		
County Taxes:				
School Taxes:	12,000 00	12,715 76	14,000 00	approved
	171,820 72	176,960 36	194,444 33	
TOTAL EXPENDITURES	\$282,371 82	\$282,522 42	\$374,862 01	

SUMMARY INVENTORY OF VALUATION

Land	\$1,254,150 00
Buildings	4,560,676 00
Factory Buildings	9,100 00
Factory Machinery	11,440 00
Public Utilities — Electric	574,900 00
House Trailers, Mobile Homes & Travel	
Trailers Assessed as Personal Prop.	71,890 00
Stock in Trade of Merchants	95,572 00
Stock in Trade of Manufacturers	3,000 00
Neat Stock & Poultry, Poultry	7,350 00
Gasoline Pumps & Tanks	6,006 00
Road Building & Construction Machinery	15,151 00
Total Valuation before	
Exemptions Allowed	\$6,609,529 00
Poultry Exemptions	\$700 00
Net Valuation on which Tax Rate	
is Computed	\$6,608,529 00

ELECTRIC, GAS & PIPELINE COMPANIES

Public Service	\$573,200 00
N. H. Electric	1,700 00
Total	\$574,900 00
Number of Inventories Distributed in 1968	1200
Date 1968 Inventories Were Mailed	March 1
Number of Inventories Returned in 1968	864

CERTIFICATE

This is to certify that the information contained in this report was taken from official records and is correct to the best of our knowledge and belief.

Aug. 1, 1968

DONALD P. HUTCHINS
FRANCIS J. WELCH
STEPHEN F. DAMON
Selectmen

**STATEMENT OF APPROPRIATIONS
AND TAXES ASSESSED**

For the Year 1968

APPROPRIATIONS

Town Officers Salaries	\$4475 00
Town Office Administrative Expenses	1000 00
Election and Registration Expenses	700 00
Municipal Court Expenses	600 00
Town Hall and Buildings Maintenance	1200 00
Social Security and Retirement Contributions	1300 00
Police Department	650 00
Printing	1300 00
Fire Dept.	\$4025 00
Forest Fires	2000 00
	\$6025 00
Blister Rust—Moth Extermination and Care of Trees	200 00
Insurance	3000 00
Planning and Zoning	4000 00
Damages and Legal Expenses	150 00
Civilian Defense	1000 00
Health Dept.	2460 00
Vital Statistics	50 00
Cemetery, Sp.	1000 00
Dump and Garbage Collection	2500 00
Town Maintenance	
Summer	\$17,000 00
Winter	20,000 00
	\$37,000 00
Street Lighting	2100 00
General Expenses of Highway Department	1500 00
Town Road Aid	1258 69
Libraries	1200 00

Old Age Assistance		5000 00
Public Relief		
Town Poor	\$3400 00	
Veterans' Aid	600 00	
		<hr/>
		\$4000 00
Memorial Day, Vet. Assoc., Old Home Day		25 00
Recreation		1500 00
Town Hall Sp.		500 00
Cemeteries		500 00
Septic Tank Special		500 00
Advertising and Regional Associations		607 17
New Construction, Roads		2000 00
Perambulation		300 00
Dry Hydrants		300 00
Adding Machine Special		428 00
New Equipment, Snow Plow		1075 00
Payment on Debt		
Principal	\$5621 56	
Interest	685 68	
		<hr/>
		\$6307 24
Capital Reserve Fund—to be raised by taxation, Fire Engine		2000 00
		<hr/>
Total Town Appropriation		\$99,711 10
Less: Estimated Revenues and Credits		
Interest and Dividends Tax	\$25,070 00	
Railroad Tax	3 00	
Savings Bank Tax	651 00	
Meals and Rooms Tax	1725 00	
Reimbursement a/c State and Federal Lands	775 00	
Revenue from Yield Tax Sources	1000 00	
Interest Received on Taxes and Deposits	500 00	

Business Licenses, Permits and Filing Fees	15 00
Dog Licenses	400 00
Motor Vehicle Permit Fees	10,500 00
Income from Trust Funds, Tamworth Foundation	5000 00
Dump Rent	450 00
National Bank Stock Taxes	20 00
Poll Taxes at \$2.00 (1968 Warrant)	968 00
	<hr/>
Total Revenues and Credits	\$47,077 00
Net Town Appropriations	\$52,634 10
Net School Appropriations	176,649 22
County Tax Assessment	12,715 76
	<hr/>
Total of Town, School and County	\$241,999 88
Add: War Service Tax Credits	4350 00
Add: Overlay	4775 02
	<hr/>
Property Taxes to be Raised	\$251,124 10

TAXES TO BE COMMITTED TO COLLECTOR

Property Taxes	\$251,124 10
Veterans	4350 00
	<hr/>
Total Property Taxes	\$246,774 10
1968 Poll Taxes at \$2.00	968 00
National Bank Stock Taxes	20 00
	<hr/>
Total Taxes to be committed	\$247,762 10

Tax Rate:

Town	\$3 80
------	--------

WAR SERVICE TAX CREDITS

	Number	Estimated Tax Credits
Totally and permanently disabled veterans, their spouses or widows, and the widows of veterans who died or were killed on active duty.	3	\$1060 00
All other qualified persons	10	3290 00
Total Number and Amount	13	\$4350 00

CERTIFICATE

This is to certify that the information contained in this report was taken from official records and is correct to the best of our knowledge and belief.

We hereby request that the tax commission compute the rate for municipal, school and county taxes separately.

August 1, 1968

DONALD P. HUTCHINS
FRANCIS J. WELCH
STEPHEN F. DAMON
Selectmen

**STATEMENT OF BONDED DEBT AND
LONG TERM NOTES**

A. G. Evans Memorial Fire Station Note

	Principal	Interest
1969	\$2000 00	\$ 60 00

Fire Engine Note

1969	1261 52	37 84
------	---------	-------

White Lake Road

1969	2000 00	160 00
------	---------	--------

1970	2000 00	80 00
------	---------	-------

Kenneth A. Brett School

1969	7000 00	997 10
------	---------	--------

Last payment on school will be in 1975

COMPARATIVE STATEMENT OF APPROPRIATIONS AND EXPENDITURES

Fiscal Year Ending December 31, 1968

Title	Approp.	Receipts	Total Avail.	Expended	Surplus	Overdraft
Town Officers' Salaries	\$4475 00		\$4475 00	\$4836 31		\$361 31
Town Officers' Expenses	1000 00		1000 00	1169 72		169 72
Election & Registration	700 00		700 00	1625 65		925 65
Clerical	600 00		600 00	636 00		36 00
Town Hall & Other Bldgs.	1700 00		1700 00	835 04	864 96	
Police Dept.	650 00		650 00	1245 70		595 70
Printing	1300 00		1300 00	1285 82	14 18	
Fire Dept.	6025 00	\$435 55	6460 55	4236 07	2224 48	
Care of Trees	200 00	1 20	201 20	267 01		65 81
Insurance	3000 00	477 27	3477 27	2455 63	1021 64	
Health Dept.	2960 00		2960 00	2858 00	102 00	
Vitals	50 00		50 00	1 65	48 35	
Town Dump	2500 00	700 00	3200 00	2196 14	1003 86	
Summer Highway	17,000 00	239 52	17,239 52	17,530 46		290 94
Winter Highway	21,075 00		21,075 00	25,926 91		4851 91
Street Lights	2100 00		2100 00	1912 59	187 41	
General Highway	1500 00		1500 00	887 69	612 31	
Libraries	1200 00		1200 00	1200 00		
Old Age Assistance	5000 00		5317 04	2556 84	2760 20	
Town Poor	3000 00		3000 00	970 96	2029 04	
Aid to Totally Disabled	400 00	317 04	400 00	1448 31		1048 31
Memorial Day	25 00		25 00	23 83	1 17	
Soldiers' Aid	600 00		600 00	9 00	591 00	
Recreation	1500 00		1500 00	1100 00	400 00	
Cemeteries	1500 00		1500 00	1494 94	5 06	
Legals	150 00		150 00	44 47	105 53	

Regional Association	607 17	607 17	607 17	
Social Security	1300 00	1300 00	906 96	
Interest	685 68	635 68	1620 58	934 90
Summer Enrichment	1000 00	1000 00	1000 00	
Walker Road	2000 00	2000 00	1991 72	8 28
Capital Reserve	2000 00	2000 00	2000 00	
Principal Payments	5261 56	5261 56	5261 56	
County Tax	12,000 00	12,000 00	12,715 76	715 76
Adding Machine	428 00	428 00	423 00	5 00
	<u>\$105,492 41</u>	<u>\$107,662 99</u>	<u>\$105,281 49</u>	<u>\$12,377 51</u>
				<u>9996 01</u>
				<u>\$2381 50</u>
				Net Surplus

FINANCIAL REPORT

For the Year Ended December 31, 1968

ASSETS

Cash in hands of treasurer	\$59,994	46
Capital Reserve Funds:		
Fire Engine	6,000	00
Accounts Due to the Town:		
Due from State:		
Bounties	7	50
Head Tax Refund	38	70
Other bills due Town:		
Gladys Evans-income highway	124	00
Unredeemed taxes:		
Levy of 1968	37,250	62
Levy of 1967	14,794	80
Levy of 1966	1,241	09
Previous Years	100	44
Uncollected Taxes:		
State Head Taxes, levy of 1968	340	00
State Head Taxes, previous years	70	00
Total Asset	\$119,961	61
Grand Total	\$119,961	61
Net Debt, December 31, 1967	\$6,677	03
Net Surplus, December 31, 1968	14,336	47
Increase of Surplus	\$ 7,659	44

LIABILITIES

Accounts Owed by the Town:		
Planning Board	\$3,974	40
Due to State:		
State Head Taxes—1968		
Uncollected	340	00
Due to School Districts: Balance		
of School Tax	88,049	22
Capital Reserve Funds:	6,000	00
Long Term Notes Outstanding:		
Fire Station	2,000	00
Fire Engine	1,261	52
White Lake Road	4,000	00
		<hr/>
Total Liabilities	\$105,625	14
Excess of assets over liabilities (Surplus)	14,336	47
		<hr/>
Grand Total	\$119,961	61

RECEIPTS

Current Revenue:		
From Local Taxes:		
Property Taxes, Current		
Year, 1968	\$209,079	52
Poll Taxes, Current Year, 1968	830	00
National Bank Stock Taxes, 1968	2	50
Yield Taxes, 1968	1,918	44
State Head Taxes @ \$5, 1968	2,490	00
		<hr/>
Total Current Year's Taxes		
collected and remitted	\$214,320	46
Property Taxes and Yield Taxes		
Previous Years	29,324	88
Poll Taxes, Previous Years	42	00
State Head Taxes @ \$5.00		
Previous Years	125	00

Interest received on Taxes	320	12
Penalties on State Head Taxes	18	50
Tax sales redeemed	14,889	46

From State:

For Highways and Bridges:		
For Town Road Aid	3,518	60
For Class V Highway maintenance	811	41
Interest and dividends tax	25,722	16
Reimbursement a/c State and		
Federal forest lands	780	93
National forest reserve	35	33
Fighting forest fires	157	30
Welfare Department	58	00
Reimbursement a/c Old Age Assistance	98	74
Blister Rust Refund	1	20
Meals and Rooms Tax	1,725	40

From Local Sources, Except Taxes:

Dog Licenses	356	20
Business licenses, permits and filing fees	31	00
Fines and forfeits, municipal court	116	80
Rent of town property	700	00
Map Sales	64	00
Income from Departments	539	82
Redemption of taxes costs	40	39
Motor vehicle permits	12,974	18

Receipts Other than Current Revenue:

Temporary loans in anticipation		
of taxes during year	\$70,000	00
Insurance adjustments	30	00
Refunds	468	72
Gifts	22,352	19
Sale of town property	397	31

Total Receipts Other than Current Revenues	\$400,020	10
--	-----------	----

Less Bad Check	48 10
Deduct Canadian exchange	3 82
Plus Stop payment on checks No. 1646—1664	11 98
	<hr/>
Total Receipts from All Sources	\$399,980 16
Cash on hand January 1, 1968	62,367 47
	<hr/>
Grand Total	\$462,347 63

PAYMENTS

Current Maintenance Expenses:

General Government:

Town officer's salaries	\$4,836 31
-------------------------	------------

Town officer's expenses	1,169 72
-------------------------	----------

Election and registration expenses	1,625 65
------------------------------------	----------

Clerical	636 00
----------	--------

Expenses town hall and other town buildings	835 04
---	--------

Reappraisal of Property	264 10
-------------------------	--------

Protection of Persons and Property:

Police department	1,245 70
-------------------	----------

Printing	1,285 82
----------	----------

Fire department, including forest fires	4,236 07
---	----------

Moth extermination—Blister Rust and Care of Trees	267 01
---	--------

Planning and Zoning	36 60
---------------------	-------

Head Tax Fee	79 20
--------------	-------

Insurance	2,455 63
-----------	----------

Auto Permits	1,123 75
--------------	----------

Bounties	7 50
----------	------

Health:

Health department, including hospitals	2,858 00
--	----------

Vital statistics	1 65
------------------	------

Town dumps and garbage	
------------------------	--

removal	2,196	14
Highways and Bridges:		
Town Road Aid	4,120	68
Town Maintenance		
Summer	\$17,530	46
Winter	25,926	91
	<hr/>	
	43,457	37
Street lighting	1,912	59
General Expenses of Highway		
Department	887	69
Libraries:	1,200	00
Public Welfare:		
Old age assistance	2,556	84
Town poor	970	96
Aid to Permanently and Totally		
Disabled	1,448	31
Patriotic Purposes:		
Memorial Day, Veteran's Associa-		
tions and Old Home Day	23	83
Aid to soldiers and their families	9	00
Recreation:		
Parks and playgrounds, including		
band concerts	1,100	00
Public Service Enterprises:		
Cemeteries, including		
hearse hire	1,494	94
Tamworth Foundation	18,561	91
Unclassified:		
Summer Enrichment Program	\$1,000	00
Damages & legal expenses	44	47
Advertising and Regional		
Associations	607	17
Taxes bought by town	17,080	20
Discounts, Abatements and		
Refunds	216	52
Employees' Retirement and		

Social Security	906 96	
	<hr/>	
Total Current Maintenance Expenses		\$122,729 53
Interest:		
Paid on temporary loans in anticipation of taxes	\$1,184 90	
Paid on long term notes	435 68	
	<hr/>	
Total Interest Payments		\$1,620 58
Outlay for New Construction, Equipment and Permanent Improvements:		
Highways and Bridges:		
State Aid construction, Duncan	\$1,037 57	
Town construction, Walker	1,991 72	
Water Works construction, Wonalancet Bridge	4,540 85	
New equipment	423 00	
	<hr/>	
Total Outlay Payments		\$7,992 99
Indebtedness:		
Payments on temporary loans in anticipation of taxes	\$70,000 00	
Payments on long term notes	5,261 56	
Payments to capital reserve funds	2,000 00	
	<hr/>	
Total Indebtedness Payments		\$77,261 56
Payments to Other Governmental Divisions:		
State Head Taxes paid State Treasurer	\$2,733 70	
Payments to State a/c Yield Tax Debt Retirement	319 74	
Taxes paid to County	12,715 76	

Payments to School District 176,960 36

Total Payments to Other Govern- mental Divisions	\$192,729 56
Total Payments for all Purposes	\$402,353 17
Cash on hand December 31, 1968	59,994 46
Grand Total	\$462,347 63

SCHEDULE OF TOWN PROPERTY

Town Hall, Lands and Buildings	\$50,000 00
Furniture and Equipment	3,000 00
Libraries, Lands and Buildings	9,000 00
Furniture and Equipment	1,000 00
Police Department, Lands & Buildings	
Equipment	500 00
Fire Department, Lands and Buildings	49,000 00
Equipment	27,600 00
Highway Department, Lands and Buildings	9,000 00
Equipment	11,000 00
Schools, Lands and Buildings	165,000 00
Equipment	7,000 00
All Lands and Buildings acquired through Tax Collector's deeds	
Fred Whiting	100 00
Melanson Lot	250 00
Total	\$332,450 00

CERTIFICATE

This is to certify that the information contained in this report was taken from official records and is complete to the best of our knowledge and belief.

February 17, 1969

DONALD P. HUTCHINS
FRANCIS J. WELCH
STEPHEN F. DAMON
Selectmen
WILLIAM B. HIDDEN
Treasurer

TOWN CLERK'S REPORT

January 1, 1968 thru December 31, 1968

AUTO PERMITS

1967	44 Permits issued	\$	477 12
1968	1079 Permits issued		12,081 01
1969	47 Permits issued		416 05
			\$12,974 18

DOG LICENSES

1968 Licenses issued	356 20
----------------------	--------

FILING FEES

For Town Office	9 00
For Fall Election	6 00
Total Debits	\$13,345 38

TREASURER'S RECEIPTS

Auto Permits	\$12,974 18
Filing fees	15 00
Dog Licenses	356 20
Total Credits	\$13,345 38

ALLAN S. KENNESON
Town Clerk

TAX COLLECTOR'S REPORT

SUMMARY OF WARRANT

PROPERTY, POLL AND YIELD TAXES

LEVY OF 1968

— DR. —

Taxes Committed to Collector:

Property Taxes	\$247,172 07
Poll Taxes	978 00

Total Warrant	\$248,150 07
Yield Taxes	1918 44

Added Taxes:

Property Taxes	\$140 60
Poll Taxes	14 00

154 60

Interest Collected

5 27

Total Debits

\$250,228 38

— CR. —

Remittances to Treasurer:

Property Taxes	\$209,079 52
Poll Taxes	830 00
Yield Taxes	1918 44
Interest Collected	5 27

\$211,833 23

Abatements:

Property Taxes	\$982 53
Poll Taxes	34 00

1016 53

**Uncollected Taxes — As Per
Collector's List:**

Property Taxes	\$37,250 62
Poll Taxes	128 00

37,378 62

Total Credits	\$250,228 38
----------------------	---------------------

SUMMARY OF WARRANT

PROPERTY, POLL AND YIELD TAXES

LEVY OF 1967

—DR. —

**Uncollected Taxes—As of
January 1, 1968**

Property Taxes	\$28,004 07
Poll Taxes	178 00
Yield Taxes	43 20

\$28,225 27

Added Taxes	190 25
-------------	--------

Cost collected 1968	533 85
---------------------	--------

Interest collected	316 49
--------------------	--------

850 34

Total Debits	\$29,265 86
---------------------	--------------------

— CR. —

**Remittances to Treasurer
During Fiscal Year Ended
December 31, 1968:**

Property Taxes	\$28,965 86
----------------	-------------

Abatements Made During**Year:**

Poll Taxes	\$16 00
Yield Taxes	43 20

 59 20
Uncollected Taxes — As Per**Collector's List:**

Property Taxes	\$174 80
Poll Taxes	66 00

 240 80
Total Credits

 \$29,265 86
SUMMARY OF WARRANT**STATE HEAD TAX****LEVY OF 1968**

—DR. —

**State Head Taxes Com-
mitted to Collector:**

Original Warrant	\$2880 00
Added Taxes	40 00

Total Commitment \$2920 00

Penalties Collected 6 00
Total Debits

 \$2926 00

— CR. —

Remittances to Treasurer:

Head Taxes	\$2490 00
Penalties	6 00

 \$2496 00

Abatements	90 00	
Uncollected Head Taxes — As Per Collector's List	340 00	
Total Credits	<u> </u>	\$2926 00

SUMMARY OF WARRANT
STATE HEAD TAX
LEVY OF 1967

— DR. —

Uncollected Taxes — As of January 1, 1968	\$510 00	
Added Taxes During 1968	10 00	
Penalties Collected During 1968	41 50	
Total Debits	<u> </u>	\$561 50

—CR. —

Remittances to Treasurer During 1968:		
Head Taxes	\$410 00	
Penalties	41 50	
	<u> </u>	\$551 50
Abatements During 1968	40 00	
Uncollected Head Taxes — As Per Collector's List	70 00	
Total Credits	<u> </u>	\$561 50

SUMMARY OF TAX SALES ACCOUNTS
As of December 31, 1968

— DR. —

Fax Sale on Account of Levies of:			Previous Years
	1967	1966	
Taxes Sold to Town During Current Fiscal Year	\$17,080 20		
Balance of Unredeemed Taxes — January 1, 1968		\$1,530 66	\$395 74

Interest Collected			
After Sale	324 27	12 76	43 55
Redemption Costs	30 18	4 00	
	<hr/>		
TOTAL DEBITS	\$17,434 67	\$1,547 42	\$439 29
	— CR. —		
Remittances to Treasurer			
During Year	\$14,369 34	\$291 73	\$228 39
Abatements During			
Year	276 49	15 80	86 31
Deeded to Town			
During Year		5 90	24 15
Unredeemed Taxes—At			
Close of Year	2,788 84	1,233 99	100 44
	<hr/>		
TOTAL CREDITS	\$17,434 67	\$1,547 42	\$439 29

UNREDEEMED TAXES FROM TAX SALES

ON ACCOUNT OF LEVIES OF:

	1967	1966	Previous Years
American Central	\$213 44		
Lawrence Berry	20 00		
James Boothby	127 97		
Elsworth Brown	34 89		
Chase Poultry	816 71	\$565 04	
Edward Consalvi	98 18	96 89	
Howard Davis	49 79		
Adolph Blumit	7 69		
Earle Jones	50 52		
Thomas E. Larson	49 79		
Fay Marshall	49 79		
George C. Moody	8 83	7 76	22 21
Lillian Martin	23 72		
Paul Pray	10 69		
Kenneth D. Roberts	49 79		
Jay Sheldon	183 81		

Gottfried Robiller	377 41		
Edwin C. Simpson	186 91		
Ronaldo Villeneuve	16 28	15 19	14 00
George Wendell	34 89		
Jessie Whitehead	23 72		
John Gammon	110 40		
Carmela Bernadini	20 71		
Oliver Page	14 90		
Roy Grace	208 01	206 40	
David Dunham		15 19	
Henry Mathews		115 47	
Kenneth Mayette		124 75	
N. H. Forest Dev. Corp.		58 83	
Ronald & Edna Ulm		17 05	
Freeman Woodward		11 42	
Theodore & Ruth Metz			27 27
Arthur Solomon			36 96
<hr/>			
	\$2,788 84	\$1,233 99	\$100 44

I hereby certify that the enclosed report is correct to the best of my knowledge and belief.

ALLAN S. KENNESON
Collector

AUDITOR'S CERTIFICATE

This is to certify that we have examined the accounts and records of Tax Collector of the Town of Tamworth and find them correct.

W. L. SMITH
CHARLES W. REMICK
Auditors

Feb. 22, 1969

SELECTMEN'S REPORT

A town's expenses are often determined by things other than town meeting, 1968 has not been an exception. As we are all aware snow arrived to stay early in November. Obviously snow coming a month earlier than usual can upset the best plans of our selectmen or the Finance Committee. On a happier note, we raised \$2000 for fighting forest fires and, thanks to the weather, we spent almost nothing. In spite of disasters such as winter highway the overall financial picture was good and the town ended with a substantial surplus.

Serious thought should be given to the question of plowing driveways. While the town adds nothing to the miles of highway plowed, it does add many driveways each year. Four years ago driveway plowing amounted to 50% of our winter budget, now a check shows driveways amount to over 70%. We may expect continued increases in the number of driveways in the years to come, for this reason an article pertaining to driveways has been included in the warrant for your consideration.

Time is running out for our dump. The state's air pollution laws will soon prevent our operating our dump by the present method and the selectmen feel that rather than wait until the last minute to do something about it, we should consider the matter now - hence the article for land acquisition and a loader.

We remind you that the profound increase in the school budget closely approaches the price of either the grader or the loader.

**DETAILED STATEMENTS OF PAYMENTS
TOWN OFFICERS' SALARIES**

Wilbur Smith	\$ 123 00	
Charles Remick	154 00	
William Abbott	179 25	
Donald Hutchins	838 89	
Francis Welch	838 89	
Stephen Damon	702 56	
Edna Mason	168 30	
William Hidden	334 60	
Allan Kenneson	1051 60	
Raymond Gardner	100 00	
State Treasurer		
Social Security	345 22	
Total		\$4836 31
Appropriation		4475 00
Overdraft		\$ 361 31

TOWN OFFICERS' EXPENSES

Assoc. of N. H. Assessors	\$ 5 00
Edson Eastman	125 40
N. H. Town Clerk Assoc.	6 00
Registry of Deeds	87 54
N. E. Town Clerk Assoc.	2 00
Wilbur Smith	32 60
Carroll County Independent	43 25
Francis Welch	111 66
Stephen Damon	29 95
Donald Hutchins	51 71
State Treasurer	51 70
N. H. Tax Collector Assoc.	5 00
State Tax Commission	2 35
Farnum Company	35 00
Allan Kenneson	293 51
Edna Mason	173 00

William Hidden	51 97	
Brown & Saltmarsh	51 08	
		<hr/>
Total		\$1158 72
Appropriation		1000 00
		<hr/>
Overdraft		\$ 158 72

ELECTION AND REGISTRATION

Carroll County Independent	\$152 10	
Joseph Mahoney	360 00	
Beverly Damon	360 00	
Willard Jonah	360 00	
Wilbur Smith	75 00	
Forrest Woodward	36 00	
Francis Cleveland	12 00	
Charles Remick	36 00	
Hazel Whiting	36 00	
Chester Davis	25 00	
Tamworth PTA	35 00	
Paul Williams	24 00	
Tamworth Inn	114 55	
		<hr/>
Total		\$1625 65
Appropriation		700 00
		<hr/>
Overdraft		\$ 925 65

CLERICAL

Joan Behr	\$406 30	
Linda Hansen	193 40	
State Treasurer	36 30	
		<hr/>
Total		\$636 00
Appropriation		600 00
		<hr/>
Overdraft		\$ 36 00

TOWN HALL

Dube & Murphy	\$111 97	
New England Tel. & Tel.	170 40	
Public Service Co.	62 54	
Joseph Mahoney	450 00	
Tamworth Oil Co.	6 00	
John Hidden, Sr.	34 13	
		<hr/>
Total		\$ 835 04
Appropriation		1200 00
		<hr/>
Surplus		\$ 364 96

HEALTH DEPARTMENT

Carroll County Mental Health Service	\$ 360 00	
Alexander Chapman	500 00	
Merle Dunn, Treas., Nurse's Assoc.	1500 00	
Lakes Region Hospital	150 00	
Huggins Hospital	150 00	
Memorial Hospital	150 00	
Edwin Remick, M. D.	48 00	
		<hr/>
Total		\$2858 00
Appropriation		2960 00
		<hr/>
Surplus		\$ 102 00

PLANNING BOARD

Nema Nystedt	\$25 60	
Raymond Flanagan	11 00	
		<hr/>
Total		\$ 36 60
Appropriation		4000 00
		<hr/>
Surplus		\$3963 40

Note: Surplus held for ensuing year

POLICE

Emery Roberts	\$409 00	
Everett Chase	182 00	
Bruce Parker	24 00	
Grant Floyd	436 70	
Chocorua Patrol	44 00	
Joseph Costello	112 00	
2-Way Communication Service	38 00	
		<hr/>
Total		\$1245 70
Appropriation		650 00
		<hr/>
Overdraft		\$ 595 70

FIRE DEPARTMENT

James Elliott	\$ 7 75
Forrest Woodward	7 75
John Nutter	5 75
Charles Remick	5 75
David Thomas	1 50
Bruce Anthony	1 50
Francis Anthony	1 50
David Anthony	1 50
Arnold Larrabee	1 50
James Nixon	1 50
James O'Shaughnessy	1 50
Stanley Anthony	1 50
Harry Anthony	1 50
Glen Evans	1 50
Charles Behr	1 50
Robert Streeter	1 50
Harry Remick	1 50
Thomas Philips	1 50
Donald Berry	1 50
Phileas Chase	1 50
Hazen Eldridge	1 50
Ronald Streeter	1 50

Bernard Frost	1 50	
Johnny Walker	1 50	
Melvin Woodward	1 50	
Arnold Anthony	2 00	
James Elliott, Treas.	4000 00	
Clifford Streeter	87 83	
Penn Culvert	87 74	
		<hr/>
Total		\$4236 07
Appropriation		6025 00
		<hr/>
Surplus		\$1788 93

CARE OF TREES

Dept. Res. & Dev.	\$100 00	
Charles Behr		21 68
Clifford Streeter		145 33
		<hr/>
Total		\$267 01
Appropriation		100 00
		<hr/>
Overdraft		\$167 01

INSURANCE

Raymond Flanagan		\$2455 63
		<hr/>
Total		\$2455 63
Appropriation		3000 00
		<hr/>
Surplus		\$ 544 37

PRINTING

Carroll County Independent	\$1195 82
Francis Welch - Postage on	

Town Reports	90 00	
		<hr/>
Total		\$1285 82
Appropriation		1300 00
		<hr/>
Surplus		\$ 14 18

WINTER

*Clifford Streeter	\$21,431 24	
International Salt	1618 40	
A. D. Brown	22 50	
Internal Revenue Service	663 70	
State Treasurer (FICA)	698 20	
John Hidden	80 88	
DEL Chemical	89 49	
Hazelton Co. (snowplow)	1075 00	
Carroll County Trust Co.	247 50	
		<hr/>
Total		\$25,926 91
Appropriation		21,075 00
		<hr/>
Overdraft		\$ 4851 91

SUMMER

*Clifford Streeter	\$12,252 31	
N. H. Bituminous	1549 26	
Merrimack Farmers Exchange	467 90	
N. E. Wood Treating Co.	827 28	
Internal Revenue Service	461 41	
State Treasurer (FICA)	444 56	
Carroll Cty. Trust Co.		
(withholding taxes)	765 20	
John F. Chick	22 08	
Penn Culvert	498 46	
DEL Chemical	176 00	

Del Gilbert & Son	48 00
	<hr/>
Total	\$17,512 46
Appropriation	17,000 00
	<hr/>
Overdraft	\$ 512 46

*The above amounts involve the following:

Labor, equipment for summer, winter, Town Road Aid, Care of trees, town poor, town dump and the Duncan Fund.

LABOR

	Net Amt. Pd.
Clifford Streeter	\$5653 20
Merton Moody	3551 22
David Thomas	3195 78
Paul Hutchins	2211 53
Robert Streeter	188 76
Richard Streeter	659 17
Raymond Streeter	256 50
Donald Hutchins	501 98
Charles Carr	234 60
Richard Chase	490 97
Glen Evans	228 37
Thomas Weare	81 14
Paul Williams	325 11
John Hidden	26 77
Hazen Eldridge, Jr.	16 35
Alfred Day	74 45
Arthur Mason, Jr.	16 35
	<hr/>
Total	\$17,712 25

EQUIPMENT

Clifford Streeter	\$5335 15
Gladys Evans	7851 00

Raymond Davis	218 75
Ronald Berry	506 00
John Hidden, Sr.	1485 75
Elmer Cummings	289 75
Roy Hammond	882 00
Emery Roberts	1708 60
James Elliott	1291 50
Kenneth Wiggin	649 00
Arthur Drew	24 00
Donald Hutchins	105 25
L. E. Avery (Dozer)	185 73
Town of Sandwich (Loader)	174 75
Albert Elliott	178 75
Dannie Wasson	219 00
Reg Lyman	102 40
A. G. Evans, Jr.	54 90
Harold Taylor	22 40
	<hr/>
Total	\$21,104 98
Jean Rogerson - Gravel	\$101 50
Kennett Company - Gravel	47 00
Harry L. Smith	57 00
	<hr/>
	\$205 50

1968 TOWN ROAD AID EXPENDITURES

Balance from 1967-68 funds	\$ 465 05
Town & State Apportionment - 7/1/68	9649 96
	<hr/>
Total	\$10,115 01
Expended, 1968 season	9588 65
	<hr/>
Balance 1/15/69	\$ 526 36

DUNCAN FUND

N. H. Bituminous	\$ 369 59	
Clifford Streeter	667 98	
		<hr/>
Total		\$1037 57

WALKER ROAD SPECIAL

Penn Culvert	\$ 199 02	
Clifford Streeter	1792 70	
		<hr/>
Total		\$1991 72
Appropriation		2000 00
		<hr/>
Surplus		\$ 8 28

GENERAL HIGHWAY

Elliott Bros.	\$ 62 46	
Ray Road Equipment	518 70	
R. C. Hazelton Co.	36 83	
Conway Supply	7 00	
N. H. Explosives	14 10	
Sanel Auto Supply	111 02	
Jordan Milton	38 82	
Rines Garage	3 50	
Page Belting	7 50	
L. W. Sleeper Co.	33 69	
J. H. Smith Co.	13 96	
Lamworth Oil Co.	27 34	
United Motors	12 77	
		<hr/>
Total		\$ 887 69
Appropriation		1500 00
		<hr/>
Surplus		\$ 612 31

LIBRARIES

Cook Memorial Library	\$1200 00
	<hr/>
Total	\$1200 00
Appropriation	1200 00
	<hr/>
	00

OLD AGE ASSISTANCE

Treas., State of New Hamp.	\$2556 84
	<hr/>
Total	\$2556 84
Appropriation	5000 00
	<hr/>
	\$2443 16

TOWN POOR

C. R. Streeter (Equip.)	\$ 321 18
Huggins Hospital	578 92
Robert Berry	70 86
	<hr/>
Total	\$ 970 96
Appropriation	3000 00
	<hr/>
	\$2029 04

AID TO TOTALLY DISABLED

Treas., State of New Hamp.	\$1448 31
	<hr/>
Total	\$1448 31
Appropriation	400 00
	<hr/>
Overdraft	\$1048 31

STREET LIGHTS

Public Service Company	\$1912 59
	<hr/>
Total	\$1912 59
Appropriation	2100 00
	<hr/>
Surplus	\$ 187 41

MEMORIAL DAY

Eagle Flag Co.	\$23 83
	<hr/>
Total	\$23 83
Appropriation	25 00
	<hr/>
Surplus	\$ 1 17

SOLDIERS AID

Edwin Remick, M. D.	\$ 9 00
	<hr/>
Total	\$ 9 00
Appropriation	600 00
	<hr/>
Surplus	\$591 00

RECREATION

Mona Hanson, Treas., Red Cross Swimming	\$1100 00
	<hr/>
Total	\$1100 00
Appropriation	1500 00
	<hr/>
Surplus	\$ 400 00

ADDING MACHINE-SPECIAL

Porter Office Machines	\$423 00
Total	\$423 00
Appropriation	428 00
Surplus	\$ 5 00

VITAL STATISTICS

Estella White	\$ 90
Edwin Remick, M. D.	75
Total	\$1 65
Appropriation	50 00
Surplus	\$48 35

TOWN DUMP

Arnold Anthony	\$ 136 90
Ronald Berry	1651 88
Clifford Streeter	305 20
Treasurer State of N. H.	102 16
Total	\$2196 14
Appropriation	2500 00
Surplus	\$ 303 86

CEMETERIES

Garfield Dicey	\$ 994 94
Raymond Gardner	500 00
Total	\$1494 94
Appropriation	1500 00
Surplus	\$ 5 06

LEGALS

Charles Gallagher	\$ 44 47
Total	<u>\$ 44 47</u>
Appropriation	150 00
Surplus	<u>\$ 105 53</u>

REGIONAL ASSOCIATIONS

Lakes Region Assoc.	\$607 17
Total	<u>\$607 17</u>
Appropriation	607 17
	<u>00</u>

SOCIAL SECURITY

Treasurer of the State of N. H.	\$ 906 96
Total	<u>\$906 96</u>
Appropriation	1300 00
Surplus	<u>\$ 393 04</u>

WHITE PINE BLISTER RUST CONTROL

Financial Statement

1968

Town of TAMWORTH

Town Funds Expended	\$ 98 80
Cooperative Aid to Town	649 22
Total Expenditures	<u>\$748 02</u>
1968 Town Appropriation	\$100 00
Town Funds Expended	98 80
Balance Due Town	<u>\$1 20</u>
Area Worked	2290 acres
Currant and gooseberry bushes destroyed	413

CERTIFICATE

This is to certify that the information contained in this report was taken from official records and is correct to the best of our knowledge and belief.

We hereby request that the tax commission compute the rate for municipal, school and county taxes separately.

DONALD P. HUTCHINS
FRANCIS J. WELCH
STEPHEN F. DAMON
Selectmen of Tamworth

TOWN OF TAMWORTH FIRE DEPT.

Expenditures :

Telephone & Red Network	\$573 00
Heat	931 76
Gas, Oil & Repairs	586 65
Lights & Power	435 00
Hose and Supplies	505 15
Water Bill	18 00
Shovel snow (S.T.)	15 00
Culvert tile (Wonalancet)	48 00
Excavation, dry hydrant	45 00
Insurance, South Tamworth	52 00

Total	<hr/>	\$3209 56
-------	-------	-----------

Receipts :

Town Appropriation		\$4000 00
Balance from 1967	\$ 786 30	
Town Appropriation	4000 00	

	<hr/>	\$4786 30
--	-------	-----------

Expended 1968		3209 56
---------------	--	---------

	<hr/>	\$1576 74
--	-------	-----------

New truck fund		1000 00
----------------	--	---------

Balance on hand Jan. 1, 1969		<hr/> \$ 576 74
------------------------------	--	-----------------

JAMES ELLIOTT, Treas.

REPORT OF FOREST FIRE WARDEN AND DISTRICT CHIEF

New Hampshire is the fastest growing state in the northeast in terms of population increase. It is also an industrialized state and this growth is likely to continue, all of which means more families and homes. Our growing summer population is scattered throughout the state with a phenomenal increase in vacation homes.

Many new homes and practically all cottages are being located in woodlands and abandoned fields and forests crowd into the back yards of our village streets. In a state where the forests cover 86% of the land surface, it is necessary that everyone be aware all through the season, which comes with the disappearance of the snow until the snow comes again, of the need to be careful with outdoor fires and fire sources.

The following action will help:

1. To teach our children the danger of lighted matches.
2. To NEVER discard lighted smoking material from a car or while walking through fields or woods.
3. To safely dispose of rubbish preferably at the town dump. If you must burn-
 - a. You need a written permit from the town fire warden for ALL debris burning except when the ground is covered with snow. Cooking fires in outdoor fireplaces or in charcoal brasiers in your own back yard is permitted on notification of the warden.

- b. The warden is forbidden by regulation to allow burning of household rubbish on GRASS by householders between 9:00 A. M. and 5:00 P.M.
 - c. Have equipment on hand to control the fire BEFORE you light the match.
4. Promptly report any fire out of control to your fire warden or fire department.

Help to keep our town out of the fire occurrence column and save your tax dollars for useful purposes.

Forest fire record for 1968:

	No. of Fires	Woodland Acres Burned
State	593	349
District	52	28½
Town	1	¼

HUBERT C. HARTWELL, JR.

FOREST FIRE WARDEN'S REPORT

The year 1968 was one of the better years for Tamworth as to amount and seriousness of fires.

A total of ten (10) were recorded although there may have been some calls not reported when no damage occurred. Only one of the fires reported proved very serious but was quickly controlled.

This makes the Fire Department seem to have one little. However, since December we have seen the Edgehill fire which shows the work that can be done by a country fire department with the help of other towns and this also proves the worth of tankers in country service.

Our fire hazards may increase at anytime due to weather or special hazards.

We do hope that more men will support the department and attend the meetings and that we may receive continued help in acquiring things for our summer auction. Every effort is being made to bring the department up to a higher standard and we do need your help.

CHARLES W. REMICK
Chief

THE PLANNING BOARD

The Planning Board scheduled a regular monthly meeting for the last Wednesday of every month at 7:30 p. m. at the Town House. All meetings were open to anyone wishing to attend.

The Board held thirteen meetings in the past year. One special meeting was held. Local organizations were invited to offer suggestions to be incorporated in a Comprehensive Plan. These suggestions were presented to the Department of Resources and Economic Development for evaluation and use in the Plan.

The federal government has withheld funds from the state thereby delaying the Comprehensive Plan for Tamworth. It is hoped that money for these plans will again be funded so they can be activated.

It is felt by the Planning Board that while we are waiting for the Comprehensive Plan, ordinances should be placed in the warrant for consideration by the voters.

In the past, money appropriated for use by the Planning Board and not used by it was reverted to the General Fund. Permission has been granted by the Tax Commission office for money appropriated by the town to be used for the Comprehensive Plan be kept in a separate account. If an additional amount is needed, it will be requested at a town meeting.

Two members of the Board have completed their appointed tenures. Two new members will be appointed by the selectmen. It is recommended that another woman member be appointed.

The Board wishes to thank Mrs. Nystedt for her excellent cooperation as secretary. It was with regret that her resignation was accepted.

It is urgently hoped that all residents are interested in the general welfare of the community and will give careful consideration to its problems, that they will voice opinions that will enable the Board to seek and plan ways and means for making Tamworth a better place to live.

Money Raised 1968	\$4,000 00
Expenses incurred against this amount	36 60
(Postage, telephone, Expenses to attend meetings, secretary's salary)	
	<hr/>
Balance	\$3,974 40

Planning Board Members
 RAYMOND F. FLANAGAN,
 Chairman
 FRANCIS CLEVELAND
 Co-Chairman
 DONALD HUTCHINS,
 Selectmen's Representative
 DAVID BOWLES
 ROBERT EASTWICK
 NORRIS FROST
 MARION SPAULDING

CONSERVATION COMMISSION REPORT FOR THE TOWN WARRANT OF 1969

The Tamworth Conservation Commission has continued to meet once a month throughout 1968 with the exception of a stormy Sunday night this past December. There was also one special meeting.

It is with sadness that we report the death of Joseph Dawson of Whittier. He was one of the first concerned residents to urge that the Town establish a Conservation Commission and he then became one of the original members of this Commission when it was voted in at Town Meeting on March 8th, 1966.

Conversely we feel ourselves most fortunate to have Percy Olton now filling out Joe's unexpired term and we hope that he will continue to serve on the Commission for many years to come.

At last year's Town Meeting the Town appropriated \$100 for the planting of trees. Maples from Joe Dawson's property were donated by him but due to the rainy June and inclement weather on the dates chosen to plant them this past autumn, they were never put in. The Commission would like to know the feelings of the residents of Tamworth in regard to a long range planting program which is a recommendation of the landscape architect who made the Visual Study for the Town. Because we are awaiting the response to this Study we are not asking for an appropriation from the Town for tree planting at the 1969 Town Meeting.

We have obtained an option to purchase part of the waterfront around Jackman Pond and are hoping through arrangements with the other owners of shore-front to protect this little body of water in its unspoiled state so that one small pond may remain unviolated

and thus can be enjoyed by those townspeople who are nature lovers as well as by future generations. As we are one of the Commissions in New Hampshire without operating funds appropriated by the Town, we have solicited money from property owners who live in the general vicinity of Jackman Pond in order to raise money for purchasing the waterfront. The response has been wonderfully heartwarming.

However, this might be the appropriate place to state that we do not believe we can go on much longer and be effective in protecting threatened wild areas without a land acquisition fund. At least ten towns in New Hampshire have voted money to their Conservation Commissions primarily for land acquisition funds.

Very few questionnaires that the Commission drew up and sent out with the town warrant a year ago at this time were filled in and returned to us. This was most disappointing but we learned that this type of questionnaire was probably too technical. We have gratefully and carefully perused the ones that were mailed back to the Commission.

Representatives from the Conservation Commission have attended with keen interest the Chocorua Lake Association meetings to which we have been invited. We are in agreement with the purposes of the Association and salute the summer residents from around the Lake for their initiative. They have embarked on a farsighted venture without precedent, and to have them shouldering the responsibility for the future of our most renowned scenic attraction is a boon which we never anticipated.

Our Commission chairman, Betty Steele, was chosen by the planning board to form a committee to work with the landscape architect (whose salary was paid by the Spaulding-Potter Charitable Trusts) on

the Visual Study of the Town for the purpose of improving the appearance of Tamworth. The date has been set for a public meeting to show slides taken throughout the Town in connection with this Study and hear the report of the committee.

On July 27th an attractive rustic sign was posted on the land managed as a natural area by the Commission formerly known as the Rowe property through which runs the outlet of Jackman Pond. Mrs. Madeline Whiting of South Tamworth made the sign and presented it as a gift to the Commission.

All the Commission members were present at a special meeting on September 17th for the sole purpose of discussing the proposed New Hampshire Highway Department plan for a truck lane on Heavenly Hill adjacent to "the famous view" of the Lake and the Mountain. At the public hearing on September 19th the Commission strongly urged that Route No. 16, eastern New Hampshire's main highway, bypass the Chocorua Lake area and that immediate action be taken to facilitate its re-location.

The Commission is developing a conservation plan in relation to natural resources realizing that our findings will be evaluated and made part of the land-use portion of the Town Plan. This conservation plan will be developed with the advice and cooperation of all the organizations in Tamworth who have concerns and responsibilities effecting the use of natural resources.

As required by the State when Tamworth applied for Federal Funds for its comprehensive Town Plan, the Commission also submitted a written statement to the planning board explaining why its members felt a town plan was important in relation to conservation purposes.

Three Conservation Commission members attended a meeting at the Town House on the Bearcamp Watershed Flood project on November 2nd. We are of the opinion that a dam should not be built on Swift River.

One member of the Commission traveled to Concord for a gathering of conservation commission members from all over New Hampshire on December 7th. The purpose of the meeting was to exchange ideas.

Commission members have gone on one field trip since our last report. Four members began locating specimens of interest to be marked on the nature trail we are preparing to lay out in the Hemenway State Forest. This trip was on November 3rd in the tract of over one hundred acres a permit for which will be given to the Commission by the State of New Hampshire for management as a natural area.

Betty Steele, Chairman, has also attended two meetings called by Jean Hennessey appointed by Governor King as the chairman of the "Chocorua Basin Advisory Committee". This committee has drawn up proposed legislation to establish scenic landmarks throughout New Hampshire of which the Chocorua Basin would be one. These meetings pertained to the future of the Chocorua Basin and specifically to the State's responsibilities and commitments in regard to this scenic attraction.

Our chairman also reported the activities of the Commission at "Summer Town Meeting" on August 12th.

Respectfully submitted,

SALLY GALLAGHER	MRS. MYRICK CRANE
Secretary for the Tamworth	MISS MARGARET KING
Conservation Commission	MR. JOHN DAMON
ELIZABETH STEELE	MR. PERCY OLTON
Chairman	MR. ELTON PERKINS

TAMWORTH COMMUNITY NURSE ASSOCIATION
Annual Report 1968

RECEIPTS

Balance on hand January 1, 1968		\$3,272 37
Town Appropriation	\$1,500 00	
Income, Whittemore Estate	8,334 15	
Fund Drive	2,349 00	
Rummage Sale	686 78	
Sale of Tamworth Maps	124 00	
Unsolicited Contributions	145 03	
Total Receipts		\$13,138 96
		\$16,411 33

DISBURSEMENTS

Salaries		\$5,597 57
Dental Health Fund	586 00	
School Psychologist	258 00	
Internal Revenue Service	1,109 81	
Insurance	220 85	
Car Maintenance	323 33	
New Equipment	242 05	
Prince Room	5 00	
Supplies & Misc.	344 83	
		\$8,688 04
Transferred to Savings Account		\$3,000 00
Total Disbursements		\$11,688 04
Balance on hand January 1, 1969		\$4,723 29

MERLE T. DUNN, Treas.

TAMWORTH COMMUNITY NURSE, 1968

Total Nursing visits	1696
Total patients using nursing service	51
Patients discharged	23
Childrens Services:	
Babies 1 month to 1 year	11
Children 1-5 years	27
Children 5-19 years	3
Hearing test	1
Lazy Eye clinic, pre-school children	79
Immunization Clinics - Oct., Nov., Dec.	
Children attending Pre-school	20
School	69
Adult Services:	
Post Partum visits	5
Rehabilitation Exercises	319
Emergency transportation to a doctor	3
Emergency transportation to a hospital	2
Conferences	21

Assisted at:

Crippled Children's Clinic at Memorial Hospital,
North Conway.

Pediatric Clinics at Center Ossipee.

Educational Conferences:

Boston University Extension at Concord.

Educational Conferences:

Training Program in Pre-School Detection of Visual
Impairment at Concord.

Observation with the Concord Visiting Nurse Asso-
ciation.

Meetings attended as part of duty:

Carroll County Community Services in Conway.

Carroll County Mental Health Agency in Conway.

Respectfully submitted,
VIRGINIA W. WHITE, R. N.

**FINANCIAL REPORT OF
TAMWORTH BRANCH AMERICAN RED CROSS
1968**

White Lake Water Safety Program

DR.		
Town Appropriation	\$1100 00	
Tamworth Foundation	100 00	
	<hr/>	\$1200 00
CR.		
Transportation	\$689 70	
Instruction (in-part)	510 30	
	<hr/>	\$1200 00
 Actual Cost of Program		
Transportation	\$689 70	
4 drivers gave services gratis		
Instruction - pd.	606 90	
	<hr/>	\$1296 60

The difference of \$96.60 was furnished by Tamworth Branch American Red Cross.

MONA L. HANSON
Treasurer

TAMWORTH OUTING CLUB, INC.

ACTIVITIES REPORT

The Tamworth Outing Club had its many projects as usual trying to supply recreation for everyone.

Every winter the club, thanks to the Tamworth Foundation, pays for the transportation and ski instruction of the school children at Mt. Whittier Ski Area. There were approximately 65 children taking advantage of this activity last year.

On March 3 the second annual snowmobile race was held in Mrs. Behr's field in Wonalancet. It was a bitter cold day which didn't help the attendance any, but a fair number of racers and spectators showed up and a thriving business was done at the food stand.

The annual fishing derby was held during the first part of the season for those 16 and under. There were many entries and prizes were given out at an assembly at school.

The Club sponsored the Little League Team for the second year. A large group of boys turned out and worked hard.

Square dances were held one evening a week at Stafford's-In-The-Field sponsored by the Outing Club, during the summer.

A baked ham supper was held in August at the Tamworth Elementary School to raise money for the Club's many projects. It was a delicious supper and a great success.

Trap shoots were held at the Huckins Barn field opposite Great Hill on September 22 and 29. It was probably the largest participation ever and a great time was had by all.

On October 20 the annual rifle shoot was held at Robert's pit. There was a good turnout and a lot of participation especially in the 22 class.

A ski repair night was held to get the Club's skis ready to be handed out for the ski season. Some 46 pairs of skis and poles were handed out for only 50¢ before school let out for its Christmas vacation.

Reduced season tickets were made available to T. O. C. junior members, that are year round residents of the town, at the Whittier ski area.

The Outing Club hung its Christmas tree lights on the Brett Memorial Tree again this year.

The final event each year is the sled dog race at Chocorua Lake sanctioned by the New England Sled Dog Club, Inc. Tamworth has hosted the first sled dog race of the season for many years. This is by far the most time consuming of all the Club's projects and without the help of many non-members, would not be possible.

The Tamworth Outing Club wishes to thank its many helpers for their time and effort.

DAVID A. BOWLES, President

TAMWORTH OUTING CLUB, INC.
TREASURER'S REPORT

1 September 1967 to 31 August 1968

	Income	Expense	Balance
Cash Balance, 1 Sept. 1967			\$835 31
Tamworth Foundation	\$550 00		550 00
Town Appropriation	400 00		400 00
Square Dances	577 61	\$355 00	162 61
Supper, Little League	280 54	173 77	106 77
Dues	91 00		91 00
Sno Meet	292 66	208 12	84 54
Shoots	123 09	87 77	35 32
Administration		4 73	4 73
Miscellaneous	71 25	95 03	23 78
Fishing Derby		50 00	50 00
Town Baseball		200 00	200 00
Dog Race	957 34	1182 59	225 25
Little League Baseball	83 85	321 63	237 78
Ski Program		850 75	850 75
			<hr/>
Cash Balance, 31 August 1968			\$673 26

Respectfully submitted,
WHIPPLE W. FARNUM
Treasurer

COOK MEMORIAL LIBRARY

During the past year 285 people borrowed books from your library and 150 of these were Juniors which would seem to indicate that library use will increase in the years ahead. This is our hope. Circulation has continued to grow reaching 4,483 in 1968 an increase of 67 percent in a period of five years.

At the request of the director of the Summer Enrichment Program your librarian with the cooperation of the State Library provided a collection of science books for the use of the children involved in the program. Those same books were later loaned to the Kenneth E. Brett School Library.

New books are available at the library because of the continued financial help of the Tamworth Foundation and the generosity of citizens who donate books. We borrowed 1057 books from the Bookmobile on its quarterly rounds.

This year for the first time we subscribed to the sightsaving edition of the Readers' Digest. Its large print provides reading for those who have very poor eyesight. Old copies are being given to the county home in Ossipee.

Long playing records given to the library by RCA have proved very popular, particularly with our young people. As we would like to add to our collection donations of long-playing records in good condition would be welcomed.

Another innovation was a weekly story hour during the summer for the very young which was organized by our young mothers. We hope that interest in this activity will continue.

The Garden Club provided a beautiful Christmas wreath and window box decorations appropriate for

the changing seasons.

The Friends of the Library gave us several fire extinguishers and a badly needed file cabinet. At Christmas they gladdened our hearts with an outdoor, lighted tree, an indoor tree and a lollypop tree for the youngsters. During the summer months they arranged for ten exhibits including oils and water-colors, silver, pewter, bird carving, rugs, enamel, dolls and pottery.

The cataloguing committee has spent hundreds of hours in the last three years and is still working one morning a week - a monumental undertaking.

During the summer months when there was an increase in library use Rayetta Streeter and Linda Plummer served as aides.

To all who have helped to make your library better able to serve the people of Tamworth we say "Thank you."

ELIZABETH S. SPICER, Librarian
MARGARET A. KING, Asst. Librarian

COOK MEMORIAL LIBRARY

The cost of books has been rising steadily. Last year's book cost was more than 40% higher than two years ago when the last request for a higher appropriation was made. Further increase in book cost are anticipated.

Salary expense has increased approximately \$300. over the past two years and our librarians' salaries are still below the State standards. Social security costs have increased and will continue to do so under the latest revisions of the Social Security Act.

Use of the library has been increasing and we are giving greater services such as keeping open Wednesday evenings for the school children.

All other categories of expense such as supplies and light, heat and power continue to climb.

For all these reasons the Trustees of Cook Memorial Library respectfully request that the appropriation be increased to \$1500. this year.

PERCY T. OLTON, Jr.
Treasurer

COOK MEMORIAL LIBRARY
Treasurer's Report
Year Ending December 31, 1968

RECEIPTS

Balance on hand Jan. 1, 1968	\$	872 32
Town Appropriation		1200 00
Tamworth Foundation		200 00
Mason Trust Fund		26 75
Donations		15 00
Sale of books		35 90
Refund on purchase of books		5 30
		\$2355 27

EXPENDITURES

Books	\$	524 08
Librarian's salaries		749 00
Social Security		61 23
Light, heat and power		151 24
Library supplies		39 35
Repairs		7 20
Library Assn., dues & other services		2 75
Custodial services		150 00
Hathway Fund transferred to Building Fund		200 66
		\$1885 51

Balance on hand Dec. 31, 1968	\$	469 76
COOK MEMORIAL LIBRARY BUILDING FUND		
Donations received	\$2300 00	
Hathway Fund	200 66	
Interest credited	38 86	
		\$2539 52

PERCY T. OLTON, Jr.
Treasurer

TAMWORTH FOUNDATION

Treasurer's Report

For Year Ending July 31, 1968

RECEIPTS

Contributions:

Regular	\$795 00
Chocorua Lake Study	86 00

 \$881 00

Income:

Wilson Fund	\$13,508 03
Less: Wilson legatees	2734 49

 \$10,773 54

Foundation Investments	2000 68
Runnells Fund	286 58
Whittemore Fund	15,106 73
Chocorua Library Fund	139 08

 \$28,306 61

Whittemore bequest:

Cash	\$ 36,696 78
Securities	364,448 45

 \$401,145 23

 Total \$430,332 84

EXPENDITURES

Administrative expense	\$124 54
Wilson rooms at Tamworth School	70 76
Town of Tamworth for:	
Fire notes	\$3555 08
Community Nurse Association	400 00
Red Cross swimming	100 00

Tamworth Library	200 00	
Tamworth School District -		
Equipment	100 00	
Library	100 00	
Pre-School program	500 00	
School ski instruction	450 00	
Chocorua Lake Study Project	4736 61	
School tennis court	8700 30	
Runnells Hall	424 05	
		<hr/>
		\$19,266 04
Whittemore Fund:		
Chocorua Public Library	\$ 7702 79	
Community Nurse Association	7563 70	
Library Building Fund	20,000 00	
		<hr/>
		\$35,266 49
Interest paid on bond purchases		106 16
Losses on security transactions		3251 66
		<hr/>
Total		\$58,085 65
Balance on hand July 31, 1968:		
Cash:		
Foundation Account	\$932 44	
Whittemore Fund, income	404 30	
Due from brokers	462 47	
		<hr/>
		\$1799 21
Book Values of Principal:*		
Foundation Investments	\$ 37,465 43	
Runnells Fund	6082 34	
Whittemore Fund	291,787 14	
Chocorua Library Fund	35,021 44	
Community Nurse Fund	55,092 07	
Wilson Fund	244,846 15	
		<hr/>
		\$670,294 57
Total		<hr/> \$672,093 78

Reconciliation:

Balance on hand Aug. 1, 1967	\$299,846 59
Receipts	\$430,332 84
Expenditures	58,085 65
	<hr/>
	\$372,247 19
	<hr/>
	\$672,093 78

*Market value may be higher or lower.

Respectfully submitted,
CHARLES GALLAGHER
Treasurer

REPORT OF SPECIAL HEALTH OFFICER**Year 1968**

During the year, 24 Tamworth property owners were assisted in the design and construction of septic sewage disposal systems. Of these, 10 systems required approval by the N. H. Water Supply and Pollution Control Commission. In each case but one, I prepared the application and obtained construction approval. In all cases, I performed final inspection on behalf of the State. The other 14 systems were designed and constructed according to State specifications, but on account of their locations more than 1,000 feet from State waters, State approval was not required.

These activities involved many visits to the sites and travel amounted to about 1,500 miles total. Office and field work and travel time consumed about 200 hours.

Respectfully submitted,
A. H. CHAPMAN PE.
Special Health Officer

REPORT OF THE TRUST FUNDS OF THE TOWN OF TAWMORTH, NEW HAMPSHIRE ON DECEMBER 31, 1968

Date of Creation	NAME OF TRUST FUND PURPOSE OF TRUST FUND	HOW INVESTED	Balance Principal		Income		Expended		Balance Income End Year
			Beginning Year	End Year	Beginning Year	During Year	Income Expended	During Year	
Oct. 1918	C. & T. Mason, Cook Library	U. S. Treasury Bond	\$750.00	\$750.00	\$18.75	\$18.75			
Oct. 1918	C. & T. Mason, Cook Library	C. Trust 160	200.00	200.00	10.00	10.00			
Apr. 1927	Tilton Heirs Etc., Pease Cemetery	N. H. Savings 8814	377.94	377.94	21.92	20.00			\$56.91
Apr. 1927	Tilton Heirs Etc., Pease Cemetery	C. C. Trust 7967	30.00	30.00	2.35	2.35			30.56
May 1927	C. P. Atkinson, Chocorua Cemetery	C. C. Trust 7437	200.00	200.00	46.86	9.98	9.00		47.84
May 1894	Susan Clark, Chocorua Cemetery	C. C. Trust 160	100.00	100.00	26.48	5.00	5.00		24.44
May 1894	Azubah Dorman, Chocorua Cemetery	C. C. Trust 160	100.00	100.00	24.44	5.00	5.00		24.44
May 1896	Flaxon Garnett, Chocorua Cemetery	C. C. Trust 160	100.00	100.00	38.72	5.00	5.00		38.72
May 1894	Nancy Clark, Chocorua Cemetery	C. C. Trust 160	50.00	50.00	14.28	2.50	2.50		14.28
Oct. 1899	John Nickerson, Chocorua Cemetery	C. C. Trust 160	100.00	100.00	34.64	5.00	5.00		34.64
Oct. 1899	Edwan R. Perkins, Chocorua Cemetery	C. C. Trust 160	350.00	350.00	23.24	17.50	17.50		23.24
Feb. 1895	Elizabeth Harmon, Chocorua Cemetery	C. C. Trust 160	100.00	100.00	35.66	5.00	5.00		35.66
Feb. 1899	Maria Ham, Chocorua Cemetery	C. C. Trust 160	15.00	15.00	14.04	.75	.75		14.79
Feb. 1899	Hannah S. Marsden, Chocorua Cemetery	C. C. Trust 160	15.00	15.00	14.04	.75	.75		14.79
Feb. 1906	C. W. & C. Salvage, Chocorua Cemetery	C. C. Trust 160	100.00	100.00	21.38	5.00	5.00		21.38
July 1908	C. B. & M. Hatch, Chocorua Cemetery	C. C. Trust 160	75.00	75.00	18.34	3.75	3.75		18.34
Mar. 1908	Otis G. Hatch, Chocorua Cemetery	C. C. Trust 160	50.00	50.00	14.28	2.50	2.50		14.28
July 1908	James Perkins, Chocorua Cemetery	C. C. Trust 160	500.00	500.00	71.95	25.00	25.00		71.95
July 1909	John S. Runnels, Chocorua Cemetery	C. C. Trust 160	100.00	100.00	14.24	5.00	5.00		14.24
Oct. 1899	Susie S. Furness, Chocorua Cemetery	N. H. Savings 88667	100.00	100.00	15.02	5.82	5.00		15.84
July 1927	J. Neally, Neally Cemetery	C. C. Trust 7693	101.88	101.88	6.04	4.36	4.00		6.40
July 1927	John Ronger, Chocorua Cemetery	Rochester Savings 31787	100.00	100.00	25.00	5.75	4.00		26.75
Apr. 1927	Albion Blaisdell, Chocorua Cemetery	C. C. Trust 8849	100.00	100.00	11.04	4.50	4.00		11.54
Oct. 1928	Robert Nickerson, Chocorua Cemetery	C. C. Trust 9002	100.00	100.00	10.27	4.46	4.00		10.73
May 1896	E. P. Atkinson, A. Drew School Fund	C. C. Trust Th 159	789.08	789.08	389.55	389.55			
May 1911	Colburn Lot, Fowlers' Mills Cemetery	C. C. Trust Th 160	75.00	75.00	7.72	3.75	3.75		7.72
May 1908	Azubah Dorman, Gilman Cemetery	C. C. Trust Th 160	50.00	50.00	5.12	2.50	2.50		5.12
May 1908	Cordellia Gilman, Gilman Cemetery	C. C. Trust Th 160	100.00	100.00	14.24	5.00	5.00		14.24
May 1906	Azubah Dorman, Riverside Cemetery	C. C. Trust Th 160	50.00	50.00	4.08	2.50	2.50		4.08
Sept. 1927	Pike G. Perkins, Riverside Cemetery	C. C. Trust Th 160	100.00	100.00	6.08	5.00	5.00		6.08

Sept. 1918	Pike G. Perkins, etal, Riverside Cemetery	C. C. Trust Tth 160	150.00	6.00	7.50	6.00
Sept. 1918	Pike G. Perkins, etal, Riverside Cemetery	C. C. Trust Tth 160	1000.00	46.10	50.00	46.10
Sept. 1918	Susan B. Cook, Riverside Cemetery	C. C. Trust Tth 160	100.00	5.00	5.00	5.00
Sept. 1914	Martha Samborn, Riverside Cemetery	C. C. Trust Tth 160	20.00	9.93	1.00	10.93
Sept. 1914	John Grant, Riverside Cemetery	C. C. Trust Tth 160	5.00	3.65	.25	3.30
Sept. 1918	Sarah O. Mason, Riverside Cemetery	C. C. Trust Tth 160	100.00	6.08	5.00	6.08
Sept. 1918	Hubbard Lot J. H. L., Riverside Cemetery	C. C. Trust Tth 160	100.00	10.16	5.00	10.16
Sept. 1918	C. T. & T. Mason, Riverside Cemetery	U. S. Treas. Bond	750.00	15.73	18.75	15.73
Sept. 1918	C. T. & T. Mason, Riverside Cemetery	C. C. Trust 13528	200.00	20.65	8.94	21.59
Jan. 1937	Bachelor Lot, Riverside Cemetery	C. C. Trust 8121	100.00	7.90	4.36	7.90
Sept. 1923	Mary E. Feleh, Riverside Cemetery	Roch. Savings 31900	100.00	10.25	5.07	10.32
Sept. 1918	Mary K. Remick, Riverside Cemetery	C. C. Trust 9104	100.00	8.88	4.00	9.25
Sept. 1921	J. D. Boyden, Stephenson Hill	N. H. Savings 88974	200.00	24.37	11.36	24.34
Sept. 1923	W. M. Cushing, Town Cemetery	C. C. Trust 160	100.00	4.62	5.00	4.62
Sept. 1923	J. Chick Lot, Town Cemetery	C. C. Trust 160	100.00	5.96	5.00	5.96
Sept. 1923	F. P. Remick, Town Cemetery	C. C. Trust 160	100.00	14.70	5.00	14.70
July 1923	Jewett Lowe, Town Cemetery	Amos. Bk. 197310	500.00	131.97	32.00	131.97
Oct. 1923	Obed Hall P.W.L., Town Cemetery	Stratford Bk. 46898	250.00	49.95	13.86	49.95
Oct. 1930	Albert Easton, Town Cemetery	C. C. Trust 8848	100.00	19.15	4.82	19.15
May 1931	Charles S. Clark, Riverside Cemetery	C. C. Trust 160	100.00	18.18	5.00	18.18
May 1930	Charles Stephenson, Riverside Cemetery	C. C. Trust 160	100.00	13.04	5.00	13.04
Nov. 1936	Mary A. Gilman, Town Cemetery	Roch. Sav. Bk. 6406	100.00	22.80	5.67	22.80
Nov. 1937	Edgear Roberts, Chocorua Cemetery	C. C. Trust 160	100.00	25.03	5.00	25.03
June 1938	F. S. Lord & H. B. Lord, Chocorua Cemetery	Meredith Bk. NA 1935	200.00	46.01	12.53	46.01
June 1938	Israel Mayo, Chocorua Cemetery	Meredith Bk. NA 1936	100.00	25.31	6.37	25.31
June 1938	Rand Smith, Chocorua Cemetery	Meredith Bk. NA 1937	100.00	25.31	6.37	25.31
June 1938	Stetson Blaisdell, Chocorua Cemetery	Meredith Bk. NA 1938	100.00	25.31	6.37	25.31
June 1938	J. Everts Merrill, Town Cemetery	Meredith Bk. NA 1923	800.00	116.44	46.67	116.44
Nov. 1939	Joel Sanborn, Town Cemetery	Meredith Bk. NA 1939	515.44	313.08	42.18	335.26
Dec. 1938	James Scott, Chocorua Cemetery	Meredith Bk. NA 3111	25.00	18.96	1.98	20.94
June 1940	Frank S. Carle, Riverside Cemetery	Meredith Bk. NA 1940	100.00	9.65	5.56	9.65
June 1942	Florestina Carle, Riverside Cemetery	Meredith Bk. 1943	100.00	12.28	5.70	12.28
Apr. 1942	George Tewksbury, Chocorua Cemetery	Meredith Bk. NA 1942	300.00	91.38	19.93	91.38
Apr. 1942	George Tewksbury, Chocorua Cemetery	Meredith Bk. 1941	600.00	544.17	58.27	602.44
Apr. 1942	John W. King, Chocorua Cemetery	Meredith Bk. 1944	100.00	21.64	6.18	21.64
Dec. 1944	S. O. Gilman, Chocorua Cemetery	C. C. Trust 161	1000.00	208.76	60.27	208.76
Apr. 1899	Frank B. Stanley, Riverside Cemetery	Meredith Bk. NA 1945	300.00	67.73	18.70	67.73
Jan. 1946	Archie Nickerson, Chocorua Cemetery	Meredith Bk. NA 3111	50.00	39.83	4.06	43.89
Aug. 1946	George Evans, Riverside Cemetery	Meredith Bk. NA 1946	350.00	81.00	21.94	81.00
Jan. 1948	Ida I. Parker, Chocorua Cemetery	Meredith Bk. NA 1947	100.00	9.82	5.56	9.82
Nov. 1948	Eva W. Roberts, Chocorua Cemetery	Meredith Bk. NA 1948	200.00	19.27	11.16	19.27
Nov. 1948	Eva W. Roberts, Town Cemetery	Meredith Bk. 1950	100.00	16.81	5.93	16.81
Dec. 1948	Winifred Alexander, Chocorua Cemetery	Meredith Bk. 1951	400.00	53.50	23.08	53.50
Dec. 1956	Herbert & Emma Knox, Chocorua Cemetery	Meredith Bk. 1952	200.00	13.90	10.88	13.90
Aug. 1937	Harry W. Hammond, Chocorua Cemetery	C. C. Trust 15065	500.00	93.47	24.06	97.53
May 1939	Annie W. Hammond, Chocorua Cemetery	C. C. Trust 18086	300.00	42.50	13.88	42.50
Sept. 1959	George W. Downs, Riverside Cemetery	Meredith Bk. NA 1953	1000.00	211.75	61.71	223.46

Dec. 1956	Taylor B. Grant, Chocorua Cemetery	Meredith Bk. N A	1954	200.00	200.00	25.56	11.48	11.48	25.56
Oct. 1960	Joseph H. Towle, Chocorua Cemetery	C. C. Trust 18623		100.00	100.00	4.93	4.24	4.24	4.93
Aug. 1961	J. & F. Kingsbury, Chocorua Cemetery	C. C. Trust 18887		50.00	50.00	13.33	2.55	2.55	15.88
Feb. 1961	Florence Hammond, Chocorua Cemetery	C. C. Trust 18769		200.00	200.00	11.09	8.00	8.00	11.65
Mar. 1961	Trustee of Trust Funds, B. & D. Funds	C. C. Trust 18407		955.84	955.84	258.68	49.24		307.92
Dec. 1962	Clarence Gill, Chocorua Cemetery	C. C. Trust 19660		25.00	25.00	3.91	1.14		5.05
May 1962	Roy Arding a/c, Special	C. C. Trust 19089		3500.00	3500.00	30.14	8.00	8.00	23.34
Feb. 1898	Irene Bickford, Chocorua Needy	Meredith Bk. 32165				857.18	126.02		983.20
U. S. Bonds									
Aug. 1964	Chas. F. Rodge, Riverside Cemetery	Meredith Bk. N A	2075	200.00	200.00	8.37	10.00	10.00	8.96
Jan. 1965	Harry C. Taylor, Chocorua Cemetery	Meredith Bk. N A	2217	100.00	100.00		5.08	5.08	
Aug. 1965	G. C. Weeks, Chocorua Cemetery	C. C. Trust 20329		300.00	300.00	4.32	12.33	10.00	6.65
Sept. 1965	Phillip H. Smith, Chocorua Cemetery	C. C. Trust 20346		25.00	25.00	2.12	1.08		3.20
Sept. 1965	Virgil D. White, Riverside Cemetery	C. C. Trust 20358		300.00	300.00	7.48	12.45	10.00	9.93
Dec. 1965	Edith Provost & Marion Smith, Riverside Cem.	C. C. Trust 24023		100.00	100.00	2.51	4.14	5.00	1.67
May 1966	M. Antonette Johnson, Chocorua Cemetery	C. C. Trust 20543		510.59	510.59	8.01	21.01	10.00	19.02
May 1966	Smith & Mason Lots, Riverside Cemetery	C. C. Trust 20453		200.00	200.00	.08	8.11	8.00	.19
May 1967	Willbur Hobbs, Chocorua Cemetery	Meredith Bk. N A	2757	100.00	100.00	2.51	5.21	5.00	2.72
July 1967	Margaret R. Chase, Chocorua Cemetery	Meredith Bk. N A	2805	100.00	100.00	1.67	5.15	5.00	1.82
Apr. 1968	Harry B. Maud D. Cummings, Chocorua Cem.	Meredith Bk. N A	2968	100.00	100.00		2.93		2.93
Apr. 1968	Edmor B. McCabe, Chocorua Cemetery	Meredith Bk. N A	2967	300.00	300.00		8.82	8.00	.82
May 1968	Paul Scott Mowrer, Chocorua Cemetery	Meredith Bk. N A	2992	200.00	200.00		5.03	5.00	.03
July 1968	Ralph R. & Marion R. Acker, Chocorua Cem.	Meredith Bk. 3073		200.00	200.00		3.33	3.00	.33
July 1968	Geo. W. Wickersham II, Chocorua Cemetery	Meredith Bk. N A	3072	100.00	100.00		1.67		1.67
New Funds Created									
Dec. 1967	Capital Reserve Fund, Fire Engine	C. C. Trust 076	4000.00	2000.00	6000.00	67.19	144.58		211.77

CERTIFICATE

This is to certify that the information contained in this report is complete and correct, to the best of our knowledge and belief.

ROGER S. ELLIOTT
ALBERT S. ELLIOTT
RAYMOND B. GARDNER
Trustees

This is to certify that we have examined the accounts of the trustees of trust funds and find them correct and properly vouched.

CHARLES W. REMICK
W. L. SMITH
Auditors
Town of Tamworth

Feb. 5, 1969

Feb. 1, 1969

TAMWORTH TRUST FUNDS CASH ACCOUNT 1968

Voucher	Check No.	Date	To	For	Amount	Deposited
1	470	Jan. 1968	Balance			\$1978 70
2	471	March 13	Checking a/c	U. S. D. A.	\$ 5 00	28 00
3	472	April 30	Carroll County Trust	Safe Deposit Box	161 95	
4	101	May 23	Carroll County Co.	Honko Mower	2 50	
5	102	June 7	Walter Staples	Memo. Flowers	433 00	
6	103	June 22	Albert G. Elliott	Cemetery Work	16 90	18 75
7	104	July 10	Elliott Bros.	Gas Welding Etc.		
8	105	July 11	Checking a/c	U. S. Bond int.	21 88	
	106	Sept. 3	Elliott Bros.	Gas, Oil, Welding	3 32	
	107	Oct. 15	Carroll County Co.	Mower Shaft	484 50	
		Dec. 31	Albert G. Elliott	Cemetery Work	28 75	
		Dec. 31	Cook Library	C. & T. Mason a/c	389 55	
		Dec. 31	Tamworth School Dept.	A. Drew a/c		18 75
		Dec. 31	Checking a/c	U. S. Bond int.		500 00
		Dec. 31	Trustees of Trust Funds	Cemetery Work		806 62
		Dec. 31	Checking a/c	C. C. Trust, Int.		308 82
		Dec. 31	Checking a/c	Meredith Sav., Int.		36 36
		Dec. 31	Checking a/c	New Hamp Sav., Int.		32 00
		Dec. 31	Checking a/c	Amoskeag Sav., Int.		13 86
		Dec. 31	Checking a/c	Strafford Sav., Int.		5 67
		Dec. 31	Checking a/c	Rochester Sav., Int.		5 00
		Dec. 31	Checking a/c	Rochester Sav., Int.		4 00

Totals \$1,547 35
Balance \$3,756 53
\$2,209 18

We have examined the acct's and records of the Trustees of Trust Funds and find them correct and properly vouched.

CHARLES W. REMICK
W. L. SMITH
Auditors of the
Town of Tamworth
Feb. 1, 1969

TAMWORTH SUMMER ENRICHMENT PROGRAM

During the early months of 1968 a group of interested Tamworth citizens met to discuss the possibilities of a Summer Program for the children. This program could offer opportunities to participate actively in Sports and the Arts.

A committee was formed consisting of members of existing local organizations. Mrs. Joyce Perkins, a former playground director and teacher at the elementary school was advisor to the committee.

It was decided to submit an article in the Town Warrant requesting matching funds up to \$1000.00. This article was approved by the selectmen and duly passed in Town Meeting on March 12th.

On May 28th the new organization was Incorporated as the Tamworth Summer Enrichment Program. Mr. Charles T. Gallagher undertook the necessary steps and we acknowledge his help with gratitude.

From early March until July 1st the necessary matching funds of \$1000.00 were raised. The generosity of organizations and individuals, combined with the fund raising efforts of participating groups made this possible. Towards the end of August pleased parents, unsolicited, gave generous contributions which left the committee with a favorable balance of over \$500.00.

By late May, the leaders had been selected. The Program was extremely fortunate in the dedication and enthusiasm of the directors.

Supervising director - Dana Steele, experienced as a camp counsellor and tennis coach.

Assistant director - Belle Swenson, neighborhood leader and Chairman, Swiftwater Girl Scouts

Council. Playground mother and crafts instructor.

Assistant director - Patricia Thomson, instructor in crafts and sports.

The staff attended recreation workshops in Lancaster, in June. The Carroll County Extension Service provided a training session for Junior Leaders.

On July 1st the Program was formally opened. Hours 9 A.M. to 4 P.M., Mondays, Wednesdays and Fridays, July 1st to August 23rd.

Registration 110

Average daily attendance 80

Year round residents 75%

Summer residents 25%

During the month of July the Enrichment Program was co-ordinated with the swimming program. Children were picked up and brought back to the school by the swim-bus. Activities were planned to last half a day.

Opportunities in sports: Baseball, softball, soccer, volley ball, tennis, fether ball, touch football. Tennis coaching took place at the Steele Courts until the opening of the Town Courts.

Art Opportunities: Sketching, charcoal drawing, clay pictures, modelling, papier mache, string pictures, mosaics, weaving and spool weaving.

A generous supply of "beautiful junk," given by the community gave opportunities to the children to create "something out of nothing." Egg carton beasts, cave men hangings, plastic piggy banks were among the items produced.

In August whole days were available so that more ambitious and longer projects could be undertaken.

Drama - Creation and performance.

Puppetry - making of puppets and their costumes and performance.

Mountain climbing -

- 1.) Mount Washington (6288 feet)
- 2.) Mount Carrigan (4647 feet)
- 3.) Mount Chocorua (3475 feet)
- 4.) Moat Mountain (3201 feet)

Field trips - Lost River, Bear Brook State Park.

Outdoor theatre - Shakespeare's Comedy of Errors in the Hopkins Center, Hanover, 20 attended.

Sandwich exhibit - The group interested in weaving enjoyed this opportunity to see a weaver at work.

Long bicycle rides

Competitive sports - Red and black teams

Concerts - New Hampshire Music Festival

Volunteers: Edouard Sandoz, drawing

Joyce Kumm, theatre

Gail Freeman, puppetry

Sally Gallagher, nature trips

Bob Magruder, sports

Many other volunteers gave much time and effort. Sarah Lloyd, Jan Glaws, Peg King, Helen Read, Betty Wasson, Connie Hughes, Betty Gill, Nancy Coville, Helen Nickerson, Teresa Chase, Ruth McKiernan.

It was understood from the outset that contributions from organizations were on a one-time basis, to help the program off to a good start. The committee feels that the program was a great success for an initial effort and hopes that the Town will raise the balance needed for a similar program in 1969.

The school custodian, Chester Davis, merits the special thanks of the staff and the Committee. His cheerful assistance in times of need, his tolerant na-

ture and human concern for the coming generation, contributed in great measure to the success of the program.

The following lines taken from the report of one of the directors need no comment. "I thoroughly enjoyed working with the children. They have a lot of hidden appreciation stored up within themselves. I enjoyed helping them to release as much of it as possible. They taught me a great deal and I hope I gave them at least half of what I received from them."

Executive Committee for the Tamworth Summer
Enrichment Program

President - Arthur Pomeroy

Recording Secretary - Belle Swenson

Corresponding Secretary - Joyce Kumm

Treasurer - Doris Remick

Walter Swenson, Betty Wickersham, Nancy Coville,
Ned Behr, Connie Hughes, Dorothy Elliott, John Damon,
Betty Wasson.

Tamworth Summer Enrichment Program, Inc.

Treasurer's Report

Year Ending December 31, 1968

DONATIONS

Art's Council of Tamworth	\$371 71
Chocorua Ladies Aid	50 00
Lion's Club	100 00
New Hampshire Commission on the Arts	200 00
Private Contributions	410 00
St. Andrew's Church	100 00
Square Dance	47 41
Tamworth Guild	40 00

Tamworth Woman's Club	5 00	
Tamworth P.T.A.	65 50	
		<hr/>
Total of Donations		\$1389 62
Town of Tamworth, Matching Funds		1000 00
		<hr/>
Total Receipts		\$2389 62

PAYMENTS

Carroll County Trust Company, Check Book	\$ 5 25	
Custodial Services	88 00	
Insurance - Liability	43 00	
Postage	21 00	
Salaries including withholding tax	1400 00	
State of New Hampshire, Incorporation fee	10 00	
Supplies, Art and Sports Equipment	249 41	
Trophies	28 92	
		<hr/>
Total of Payments		\$1845 58
		<hr/>
Balance on hand Feb. 1, 1969		\$ 544 04

Respectfully submitted,
DORIS B. REMICK
Treasurer

BIRTHS RECORDED IN THE TOWN OF TAMWORTH, N. H., FOR THE YEAR ENDING DECEMBER 31, 1968

Name of Child	Sex	Date	Born at	Name of Father	Maiden Name of Mother
Jason Earle Anthony	M	Oct. 18	Laconia	Chester Earle Anthony	Judith W. Weare
Christopher Riddoch Child	M	Apr. 15	No. Conway	Robert Leslie Child	Floris Elizabeth Wright
Douglas Colby Child	M	Apr. 15	No. Conway	Robert Leslie Child	Floris Elizabeth Wright
Beth Emily Jennings	F	Nov. 14	Laconia	Alan Douglas Jennings	Ann June Roberts
Julie Lynn Larrabee	F	June 6	Wolfeboro	Alan Bruce Larrabee	Sandra Marie Hutchins
Keith Arnold Larrabee	M	Oct. 13	Wolfeboro	Arnold Herbert Larrabee	Donna Lee Hutchins
Jennifer Alice Roberts	F	Oct. 27	No. Conway	Emery Roy Roberts	Fayralyn Olga Leso
Angela Jean Rowe	F	Nov. 15	Berlin		Linda Lee Rowe
Wendy Lee Welch	F	May 18	Wolfeboro	Richard David Welch	Betty Ethel Watson

MARRIAGES RECORDED IN THE TOWN OF TAMWORTH, N. H., FOR THE YEAR ENDING DECEMBER 31, 1968

Parties	Age	Residence	Date	Married By
Francis William Anthony	41	Tamworth	Sept. 28	Irving S. Jones
Emily Erma Perkins	39	Tamworth		
Thomas Peter Antio	32	Wellesley, Mass.	Oct. 26	Wallace W. Anderson
Barbara Ann Clem	30	West Newton, Mass.		
Michael B. Brothers	19	Tamworth	June 29	William D. Beale, Jr.
Marcia Noyes	17	Jackson, N. H.		
Frank Weston Burke	27	Tamworth	June 11	Lawrence W. Guild
Virginia Arlene Chesley	30	Gilford		
Kenneth David Gloade	20	Kennebunk, Me.	June 15	James Fitzsimmons
Joanna Lee Hidden	21	Tamworth, N. H.		
Neal Malcolm Hansen	25	Tamworth, N. H.	June 7	Kenneth C. Smith, Sr.
Linda Jean Mills	27	Tamworth, N. H.		
Ronald James Holladay	24	Ohio	Aug. 17	Herbert W. Prince
Mary Joan Staples	24	Laconia, N. H.		
Stephen Winthrop Marsh	73	Tamworth, N. H.	Mar. 23	Wallace W. Anderson
Dorothy L. Hall	59	Belmont, Mass.		
Stanley Richard Nevells	26	Bridgeton, Me.	Sept. 1	Herbert W. Prince
Virginia Jean Anthony	19	Tamworth		
Edward Lee Parks	26	Methuen, Mass.	July 6	Herbert W. Prince
Elva E. Anthony	24	Tamworth, N. H.		
Charles Franklin Plummer	46	Tamworth, N. H.	Sept. 22	Edwin J. Godden
Margaret Louise Emerson	46	Milton, N. H.		
Thomas William Phillips	18	Tamworth, N. H.	Dec. 21	George W. Wickersham
Ann Marie Moore	15	Tamworth, N. H.		
Walter S. Staples	55	Tamworth, N. H.	Aug. 10	Rev. H. Franklin Parker
Virginia B. Barnard	48	Elliot, Me.		
Alfred Cohen	49	Rome	Mar. 10	Francis G. Cleveland
Marion Cleveland	42	Tamworth, N. H.		

DEATHS RECORDED IN THE TOWN OF TAMWORTH, N. H., FOR THE YEAR ENDING DECEMBER 31, 1968

Name	Age	Residence	Date of Death	Place of Death	Place of Birth
Ellen Whiting Bookholz	64	Tamworth, N. H.	May 16	Melbourne, Fla.	
Charlene M. Walker Bickford	91	Melrose, Mass.	July 13	Melrose, Mass.	
William H. Bradford	58	Chocorua, N. H.	Dec. 1	Wolfeboro, N. H.	Mass.
Charles S. Chase	73	Rochester, N. H.	Mar. 16	Rochester, N. H.	
Cindy Damon	20	Tamworth, N. H.	Oct. 25	Hanover, N. H.	Mass.
Cora M. Elliott	86	Tamworth, N. H.	Sept. 24	Laconia, N. H.	N. H.
Marjorie True Gregg	85	Tamworth, N. H.	Apr. 20	Tamworth, N. H.	Colorado
Earl E. Hutchins	50	Ctr. Ossipee, N. H.	Sept. 28	Ctr. Ossipee, N. H.	
Theresa Henderson	82	Tamworth, N. H.	Aug. 21	Wolfeboro, N. H.	
William E. Moore	79	Madison, N. H.	Feb. 12	Laconia, N. H.	N. H.
Minnie A. Moore	80	Tamworth, N. H.	Mar. 1	Concord, N. H.	N. H.
Robert Gregory MacKinnon	43	Watertown	Dec. 15	Wonalancet, N. H.	Mass.
Sydney C. Mather	58	Tamworth, N. H.	Mar. 31	Chocorua, N. H.	N. Y.
Calvert Magruder	74	Tamworth, N. H.	May 22	Wedgewood Nursing Home	Annapolis, Md.
A. Martin Nickerson	77	Tamworth, N. H.	Nov. 15	Wolfeboro, N. H.	N. H.
James H. Nixon, Jr.	51	Ctr. Sandwich	Feb. 17	Dr. Remick's Office	Mass.
Carl Gustave Olson	61	Chocorua, N. H.	Mar. 24	Livermore	
Carlyle L. Pearson	67	Chocorua, N. H.	May 2	Mass.	
Herbert William Prince	90	Tamworth, N. H.	Dec. 18	Laconia, N. H.	England
Ada Mae Sagona	75	Tamworth, N. H.	July 11	Edgehill Inn	N. Y.
Theresa Sampson	87	Tamworth, N. H.	Feb. 12	Laconia	N. Y.
Joseph A. Valente, Jr.	20	Medford	Aug. 26	Rt. 16, Chocorua	Mass.
Laura I. Vittum	92	So. Hampton	Sept. 11	N. H. Hospital	Mass.

TAMWORTH SCHOOL DISTRICT**School Board**

WALTER STAPLES	Term expires 1969
LOIS AMES	Term expires 1970
PAUL I. TAYLOR	Term expires 1971

Moderator

WILBUR L. SMITH

Clerk

OLIVE L. FOLKINS

Treasurer

WILBUR C. GOODSON

Truant Officer

EMERY ROBERTS

Auditors

CHARLES W. REMICK

WILBUR L. SMITH

Superintendent of Schools

DAVID APPLETON

Assistant Superintendent of Schools

MARGARET C. GAGNON

Supervisory Union Staff**School Nurses**

REBECCA P. SANBORN

VIRGINIA WHITE

Office Staff

OLIVE L. FOLKINS

GLADYS E. SAWYER

KAY BATES

**WARRANT
FOR ANNUAL MEETING
OF TAMWORTH SCHOOL DISTRICT**

To the inhabitants of the School District in the Town of Tamworth qualified to vote in district affairs:

You are hereby notified to meet at the Kenneth A. Brett School in said District on the 15th day of March, 1969.

The meeting will be in two parts:

1. In order that the following five articles may be legally voted upon by Australian Ballot, you are hereby notified that the polls will be open from 2 o'clock in the afternoon on said day.

ARTICLE 1. To choose a Moderator for the ensuing year.

ARTICLE 2. To choose a Clerk for the ensuing year.

ARTICLE 3. To choose a member of the School Board for the ensuing three years.

ARTICLE 4. To choose a Treasurer for the ensuing year.

ARTICLE 5. To choose Auditors for the coming year, and to choose five members of the Advisory Committee for the ensuing two years.

II. The meeting will reconvene at 7 p. m. in said school to act upon the following articles and any other business which may legally come before the meeting.

ARTICLE 6. To see what time the polls shall be closed.

ARTICLE 7. To hear the reports of Agents, Auditors, Committees, or officers chosen, and pass

any vote relating thereto.

ARTICLE 8. To see what sum of money the District will vote to raise and appropriate for the support of schools, for the payment of salaries for school district officials and agents, and for the payment of statutory obligations of the District.

ARTICLE 9. To transact any other business that may legally come before said meeting.

Given under our hands at said Tamworth this 26th day of February, 1969.

WALTER STAPLES

LOIS AMES

PAUL TAYLOR

School Board of Tamworth, N. H.

A true copy of Warrant—Attest:

WALTER STAPLES

LOIS AMES

PAUL TAYLOR

School Board of Tamworth, N. H.

**SCHOOL DISTRICT OF TAMWORTH, N. H.
COMPARATIVE STATEMENT OF APPROPRIATIONS AND EXPENDITURES**

	Adopted Budget 1967-1968	Actual Expend. 1967-1968	Balance	Overdraft	Adopted Budget 1968-1969	School Board's Budget 1969-1970
ADMINISTRATION						
Salaries, District Officers	\$ 1,015 00	\$1,100 00		85 00	1,015 00	1,480 00
Contracted Services	67 00	35 00	32 00		67 00	122 00
Other Expenses	300 00	210 85	89 15		350 00	225 00
INSTRUCTION						
Salaries	48,250 00	50,001 73		1,751 73	54,925 00	62,655 00
Textbooks	900 00	759 72	140 28		800 00	800 00
Library, Audio-Visual	250 00	535 39		285 3¢	250 00	350 00
Teaching Supplies	1,600 00	2,003 74		403 74	1,600 00	2,000 00
Contracted Services	211 00	16 45	194 55		200 00	500 00
Other Expenses	175 00	530 54		355 54	175 00	255 00
ATTENDANCE SERVICES	25 00		25 00		25 00	25 00
HEALTH SERVICES	278 00	286 30		8 30	275 00	353 00
PUPIL TRANSPORTATION	22,000 00	20,179 89	1,820 11		21,398 20	21,539 00
OPERATION OF PLANT						
Salaries	4,000 00	4,044 44		44 44	4,400 00	5,000 00
Supplies	1,000 00	657 51	342 49		1,000 00	1,000 00
Heat	1,600 00	1,911 40		311 40	1,800 00	1,900 00
Utilities, except Heat	1,700 00	1,824 58		124 58	1,900 00	1,900 00
MAINTENANCE OF PLANT	700 00	1,882 02		1,182 02	700 00	1,000 00
RETIREMENT	4,927 00	3,597 99	1,329 01		3,596 00	5,556 88
INSURANCE	900 00	1,157 25		257 25	1,132 00	1,643 25
SCHOOL LUNCH	5,100 00	4,928 82	171 18		5,350 00	6,197 00
STUDENT ACTIVITIES						
CAPITAL OUTLAY	1,400 00	1,491 08		91 08	1,300 00	1,600 00

Equipment	400 00	597 26	197 26	900 00	400 00
DEBT SERVICE					
Principal of Debt	6,000 00	6,000 00		6,000 00	7,000 00
Interest on Debt	1,282 50	1,211 28	71 22	1,070 00	997 10
OUTGOING TRANSFER FUNDS					
Tuition	59,525 00	59,228 15	296 85	66,650 00	70,450 00
Supervisory Union	4,815 22	4,815 22		5,171 02	5,296 10
Other Expenses ESEA	3,400 00		3,400 00	4,000 00	
TOTAL	\$171,820 72	\$169,006 61	\$5,097 73	\$186,049 22	\$200,244 33
REVENUE ITEMS					
Unencumbered Balance					
Sweepstakes	\$ 3,500 00	\$1,927 28	1,572 72	1,200 00	1,500 00
State Sources	1,500 00	1,800 00		1,800 00	2,100 00
Other Revenue		315 48			
ESEA Title I	3,600 00		3,600 00	4,000 00	
School Lunch	2,200 00	1,855 32	344 68	2,200 00	2,200 00
Other Revenue				200 00	
TOTAL	\$10,800 00	\$5,898 08	\$5,517 40	\$9,400 00	\$5,800 00
LOCAL TAXATION	\$161,020 72	\$161,960 36		\$176,649 22	\$194,444 33
TOTAL APPROPRIATION	\$171,820 72	\$167,858 44		\$186,049 22	\$200,244 33

**SUPERVISORY SCHOOL UNION NO. 9
COMPARATIVE BUDGETS**

	Actual Expenditures 1967-1968	Adopted Budget 1968-1969	Adopted Budget 1969-1970	Tamworth's Share Based On 10.04% 1969-1970
SALARIES				
Superintendent	\$12,250.00	\$13,500.00	\$14,900.00	\$1,495.96
Ass't. Superintendent	7,100.00	8,000.00	9,100.00	913.64
Nurse-Teacher (Aguere)	5,500.00	6,000.00	6,600.00	662.64
Nurse-Teacher (Sanborn)	4,350.00	4,750.00	5,680.00	471.88
Secretary	4,200.00	4,420.00	4,700.00	522.08
Bookkeeper	4,500.00	4,784.00	5,200.00	
	<hr/> \$37,900.00	<hr/> \$41,454.00	<hr/> \$46,180.00	<hr/> \$4,066.20
TRAVEL				
Superintendent	\$1,150.00	\$1,150.00	\$1,150.00	\$115.46
Ass't. Superintendent	1,000.00	1,000.00	1,000.00	100.40
Nurse-Teacher	600.00	600.00	600.00	60.24
	<hr/> \$2,750.00	<hr/> \$2,750.00	<hr/> \$2,750.00	<hr/> \$276.10
RETIREMENT				
Superintendent	\$ 533.34	\$ 473.00	\$655.00	\$65.76

Ass't. Superintendent	280.00	488.50	49.05
Nurse-Teacher (Aguere)	210.00	396.00	39.76
Nurse-Teacher (Sanborn)	167.00	312.00	
Secretary	155.00	374.40	37.59
Bookkeeper	168.00	416.00	41.77
	<hr/>	<hr/>	<hr/>
	\$1,453.00	\$2,641.90	\$233.93

OFFICE SUPPLIES	1,000.00	1,200.00	120.48
OFFICE EQUIP. & REPAIRS	800.00	600.00	60.24
CONFERENCE & MEETINGS	600.00	600.00	60.24

CENTRAL OFFICE

Rent	1,200.00	1,500.00	150.60
Heat	300.00	400.00	40.16
Lights	211.93	250.00	25.10
Telephone	977.29	975.00	97.89
Custodian	142.50	150.00	15.06
Insurance	251.00	300.00	30.12
	<hr/>	<hr/>	<hr/>
	\$3,100.00	\$3,575.00	\$358.93

SCHOOL BOARD MEETINGS (Misc.)	\$ 300.00	\$ 300.00	\$ 30.12
NURSE TEACHER (Outside Union)	100.00	100.00	10.04

AUDIT

**ESEA TITLE II
BLUE CROSS-BLUE SHIELD**

51.38		75.00		7.53
3,464.19				

MAJOR MEDICAL

<u>\$51,944.16</u>		<u>\$58,741.90</u>		<u>\$5,296.10</u>
--------------------	--	--------------------	--	-------------------

TOTAL

		720.00		72.29
--	--	--------	--	-------

The shares of the various school districts for the salary of the Superintendent of Schools and the Assistant Superintendent of Schools are as follows:

SUPERINTENDENT—State share, \$2,500.00; Albany, \$174.33; Bartlett, \$1,405.07; Chatham \$78.97; Conway, \$9,062.18; Eaton, \$187.74; Freedom, \$813.54; Jackson, \$730.10; Madison, \$952.11; Tamworth, \$1,495.96.

ASSISTANT SUPERINTENDENT—State share, \$2,700.00; Albany, \$106.47; Bartlett, \$858.13; Chatham, \$48.23; Conway, \$5,534.62; Eaton, \$114.66; Freedom, \$496.86; Jackson, \$445.90; Madison, \$581.49; Tamworth, \$913.64.

REPORT OF SCHOOL DISTRICT TREASURER**For the Fiscal Year July 1, 1967 to June 30, 1968****SUMMARY**

Cash on Hand July 1, 1967	\$ 298 99
Received from Selectmen	\$161,960 36
Received from State Sources	3,727 28
Received from Federal Sources	1,855 32
Received from Trust Fund	315 48
	<hr/>
Total Receipts	\$167,858 44
Total Amount Available	
For Fiscal Year	167,559 45
Less School Board Orders, Paid	166,475 97
	<hr/>
Balance on Hand June 30, 1968	\$ 1,083 48

W. C. GOODSON

July 20, 1968

District Treasurer

AUDITOR'S CERTIFICATE

This is to certify that we have examined the books, vouchers, bank statements and other financial records of the treasurer of the school district of Tamworth of which the above is a true summary for the fiscal year ending June 30, 1968 and find them correct in all respects.

CHARLES W. REMICK

WILBUR L. SMITH

November 2, 1968

Auditors

FINANCIAL REPORT

1967 - 1968

RECEIPTS

Federal Sources		
School Lunch & Special Milk		\$1,855 32
State Sources		
Building Aid	\$1,800 00	
Sweepstakes	1,927 28	
		<hr/>
		\$3,727 28
Local Taxation		
1967-1968 Appropriation		\$161,960 36
Other Sources		
Trust Fund		\$ 315 48
		<hr/>
Total Net Receipts		\$167,858 44
Cash on Hand		
General Fund	\$1,042 59	
Trust Fund	1,189 06	
		<hr/>
		\$2,231 65
		<hr/>
Grand Total Net Receipts		\$170,090 09

SCHOOL YEAR FINANCIAL SUMMARY

GENERAL FUND

Cash on Hand July 1, 1967	\$ 1,042 59
Total Receipts Fiscal 1967-1968	167,542 96
Total Receipts School Year 1967-1968	\$168,585 55
Total Expenditures Fiscal 1967-1968	\$168,585 55

DREW FUND

Cash on Hand July 1, 1967	\$1,189 06	
Total Receipts	315 48	
Grand Total Receipts	\$1,504 54	
Total Expenditures	421 06	
Balance on Hand June 30, 1968	\$1,083 48	
Reserved in Drew Fund	\$1,083 48	

BALANCE SHEET

June 30, 1968

ASSETS

Cash on Hand	
Trust Fund	\$1,083 48
Total Assets	
Net Debt	\$48,000 00
GRAND TOTAL	\$49,083 48

LIABILITIES

Amounts reserved for Special Purposes	
Trust Fund	\$1,083 48
Bond Outstanding	\$48,000 00
GRAND TOTAL LIABILITIES	\$49,083 48

**KENNETH A. BRETT SCHOOL LUNCH PROGRAM
FINANCIAL STATEMENT**

July 1, 1967 to June 30, 1968

Beginning Balance - July 1, 1967 \$ 125 54

RECEIPTS

Lunch Sales - Children	\$4,921 71
Lunch Sales - Adults	444 57
Reimbursement	2,201 64
District Appropriation	2,900 00
Misc. Cash (Milk Sales)	511 01

TOTAL RECEIPTS	\$10,978 93
----------------	-------------

TOTAL AVAILABLE	\$11,104 47
-----------------	-------------

EXPENDITURES

Food	\$7,310 41
Labor	3,362 74
All other Expenditures	344 75

TOTAL EXPENDITURES	\$11,017 90
--------------------	-------------

Balance - June 30, 1968	\$86 57
-------------------------	---------

BALANCE SHEET

Fiscal Year Ended June 30, 1968

ASSETS

Cash in Bank	\$86 57
Accounts Receivable	
Lunch Sales	25 36
Reimbursement due Program	62 64

TOTAL ASSETS	\$174 57
--------------	----------

LIABILITIES

Other Accounts Payable \$129 60

TOTAL LIABILITIES \$129 60

Working Capital 44 97

TOTAL LIABILITIES AND
WORKING CAPITAL \$174 57

LOIS AMES

Treasurer

PRINCIPAL'S REPORT

The school year 1968-69 got underway with two different staffing ideas being tried. We have a teacher, Mrs. Ingrid Bickford, who works for us in the afternoons teaching science, some physical education and a class in independent reading. This enables the classroom teachers, in grades 3, 4, and 5, to independently work with small groups of students with special reading techniques. This program seems to be giving us the results we had hoped for in regard to helping directly with individual differences in reading.

The other different idea was a Title I district wide project for teacher aides. At Tamworth we have Mrs. Ramona Stafford serving as our teacher aide. Her duties include morning bus duty, recess and noon supervision on the playgrounds, preparing teaching materials, and direct assistance in grades one and two. Her work in grades one and two has enabled the classroom teachers to more effectively teach reading on an individual basis.

Our professional and non-professional staff is about the same this year as last and is handling the assigned duties in an efficient manner. The only new person on the staff is Mrs. Alice White who teaches English to grades six, seven, and eight and also teaches girls physical education.

The use of the school plant has extended, as it should, so that there are few times during the entire year when the building is not occupied. The Summer Enrichment Program, Girl Scouts, Brownies, Arts Council, basketball and baseball teams are examples of the types of extra activities taking place here. We hope all groups, with a need for this facility, will feel free to call the principal and make the necessary arrangements.

Again I would like to close my report by saying that the staff, the School Board, the Supervisory Union staff, and the townspeople seem to be doing a good job of trying constantly to give quality education in Tamworth.

Respectfully submitted,
ROGER E. PERSON, Principal

SCHOOL DISTRICT OF TAMWORTH, N. H. OCTOBER 14

ENROLLMENT STATISTICS

1968

ESTIMATED ENROLLMENT

	1961	1962	1963	1964	1965	1966	1967	1968	1969	1970	1971	1972	1973	1974
GRADES														
1	19	19	27	20	15	21	18	18	22	18	15	20	16	
2	21	19	18	25	21	14	22	20	18	22	18	15	20	
3	19	24	16	16	25	20	15	20	20	18	22	18	15	
4	29	16	24	13	18	23	21	14	20	20	18	22	18	
5	24	26	16	26	15	15	25	19	14	20	20	18	22	
6	27	25	24	18	23	15	18	24	19	14	20	20	18	
7	23	25	29	26	18	21	14	18	24	19	14	20	20	
8	15	21	19	26	21	17	21	15	18	24	19	14	20	
Tot. 1-8	177	175	173	170	156	146	154	148	155	155	146	147	149	
9	25	18	17	22	27	23	19	24	15	18	24	19	14	
10	13	20	19	16	19	24	20	17	24	15	18	24	19	
11	17	10	17	18	15	17	23	21	17	24	15	18	24	
12	24	14	8	16	19	13	17	23	21	17	24	15	18	
Tot. 9-12	79	62	61	72	80	77	79	85	77	74	81	76	75	
Tot. 1-12	256	237	234	242	236	223	233	233	232	229	227	223	224	

REPORT OF THE SCHOOL NURSE

SCHOOL HEALTH SERVICE

Medical Examinations	139	Heights	146
Hemoglobins	38	Weights	146
Urinalysis	33	Vision Tests	146
Tine Test for Tuberculosis	15	Seen for reason of illness or injury	153

Number of defects found

Ear wax	3	Poor posture	15
Enlarged turbinates	2	Nutrition	5
Hernia	1	Visual	7
T & A	3	Corrections	2
Glands	1	Endocrine Disfunction	1

Sixty nine pupils attended the Immunization clinics held Oct., Nov., and Dec. 1968 sponsored by the Tamworth Community Nurse Ass'n. the N. H. State Department of Health, Local Health Officer and Tamworth School Board.

Two pupils and one pre-schooler attended the Orthopedic Clinic sponsored by the N. H. Department of Health, Crippled Children's Services.

In May, 1968, Tine test for tuberculosis was done on the first grade children with negative results.

Ninety pupils took advantage of Oral Hygiene and Topical Fluoride program held during the month of April, 1968.

Thirteen students attended the Dental Clinics.

Orientation Day for Incoming first graders was held at the Kenneth A. Brett School on June 3, 1968.

Meetings attended as part of duty: Annual Meeting Future Nurses Club at Portsmouth, May 1968.

Meeting with Dr. Zumbrunnen, N. H. Bureau of Dental Health at Laconia, May, 1968.

Assisted with Audio and Visual Acuity at Head Start Program at Conway. Aug. 1968.

Local School Nurses Meeting, Center Ossipee, Sept. 1968.

N. H. School Nurses Annual Meeting in Manchester, Oct. 1968.

Respectfully submitted
VIRGINIA W. WHITE, R.N.

SCHOOL DISTRICT OF TAMWORTH, N. H.

Salary Schedule 1969-1970	Name of Teacher	Years Teaching Experience	Degree
1. \$5800	Roy Boon	4	B. A.
2. \$5950	Helen Davison	34	B. Ed.
3. \$6100	Judith Goss	3	B. Ed.
4. \$6300	Pauline Merrill	8	B. Ed.
5. \$6450	Joyce Perkins	6	B. Ed.
6. \$6600	Roger Person	20	M. Ed.
7. \$6850	Dorothy Remick	25	N. D.
8. \$6900	Alice Smith White	2	B. Ed.
9. \$7050			
10. \$7200			

Note: Three teachers are below their salary step on the schedule.

ALBANY - BARTLETT - CHATHAM - CONWAY - EATON
 FREEDOM - JACKSON - MADISON - TAMWORTH
 SUPERVISORY SCHOOL UNION NO. 9

SCHOOL CALENDAR 1969-1970

SEPTEMBER (20)					OCTOBER (21)					NOVEMBER (17½)					
M	T	W	T	F	M	T	W	T	F	M	T	W	T	F	
1	2	3	4	5				1	2	3	3	4	5	6	7
8	9	10	11	12	6	7	8	9	10	10	11	12	13	14	
15	16	17	18	19	13	14	15	16	17	17	18	19	20	21	
22	23	24	25	26	20	21	22	23	24	24	25	26	27	28	
29	30				27	28	29	30	31						

DECEMBER (15)					JANUARY (20)					FEBRUARY (15)				
M	T	W	T	F	M	T	W	T	F	M	T	W	T	F
1	2	3	4	5				1	2	2	3	4	5	6
8	9	10	11	12	5	6	7	8	9	9	10	11	12	13
15	16	17	18	19	12	13	14	15	16	16	17	18	19	20
22	23	24	25	26	19	20	21	22	23	23	24	25	26	27
29	30	31			26	27	28	29	30					

MARCH (21½)					APRIL (17)					MAY (21)					
M	T	W	T	F	M	T	W	T	F	M	T	W	T	F	
2	3	4	5	6				1	2	3					1
9	10	11	12	13	6	7	8	9	10	4	5	6	7	8	
16	17	18	19	20	13	14	15	16	17	11	12	13	14	15	
23	24	25	26	27	20	21	22	23	24	18	19	20	21	22	
30	31				27	28	29	30	25	26	27	28	29		

JUNE (12)				
M	T	W	T	F
1	2	3	4	5
8	9	10	11	12
15	16	17		

180 Days
 200 Sessions
 () Total Sessions Monthly

September 2
 September 3
 October 13
 October 17
 November 26 - 28
 December 22-Jan. 2
 February 23-27
 March 27 (½ day)
 April 20-24
 June 16
 June 17

Meeting With All Teachers
 Schools Open
 Columbus Day
 Teachers' Convention
 Thanksgiving (½ day Wed.)
 Christmas Vacation
 Winter Vacation
 Good Friday
 Spring Vacation
 Schools Close
 Graduation (Kennett)

