

N Hamp
352.07
L77
1980

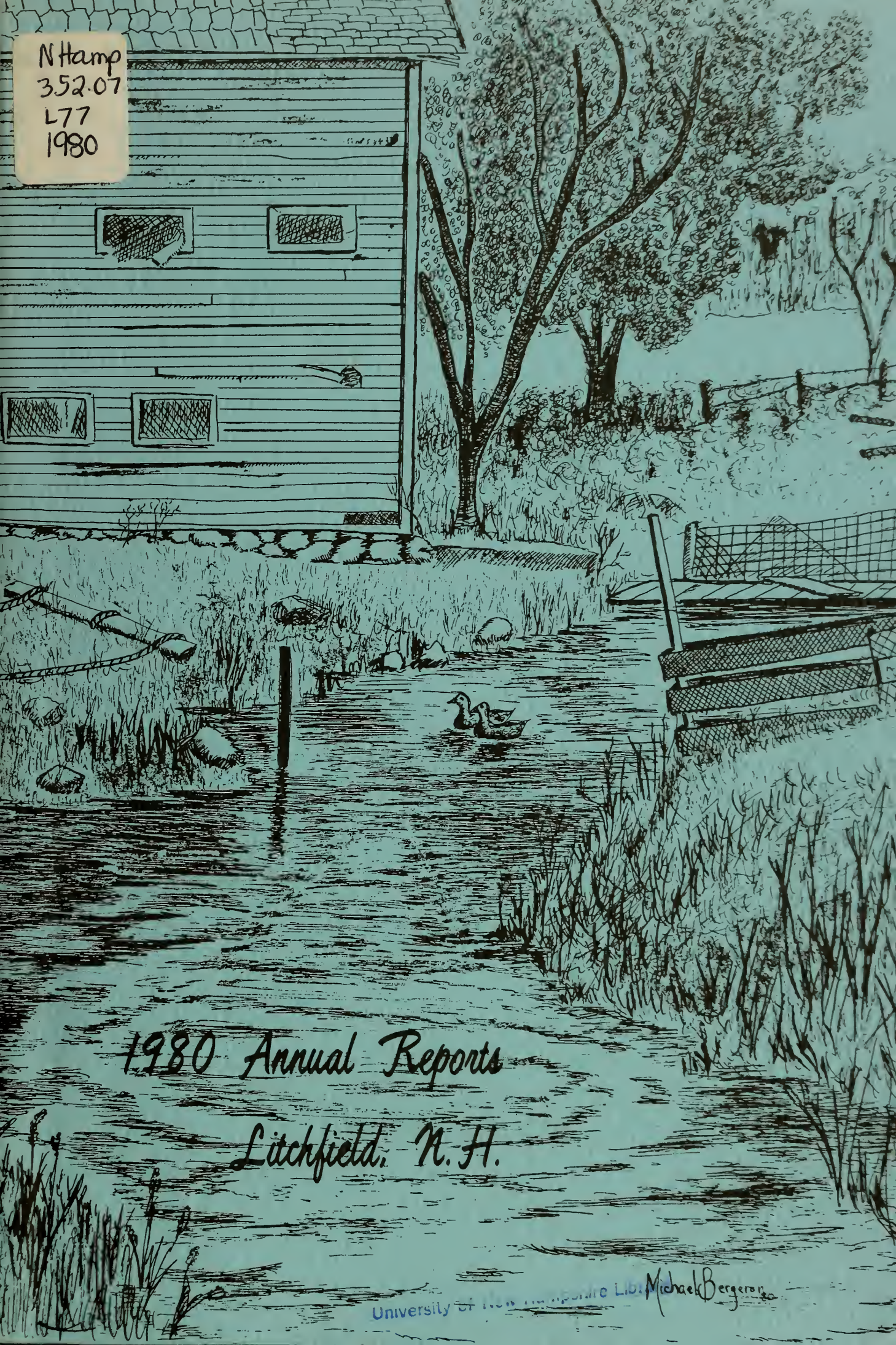

1980 Annual Reports

Litchfield, N. H.

EMERGENCY TELEPHONE NUMBERS

Ambulance	883-7707
Fire	432-9515
Police	424-4141

BUSINESS TELEPHONE NUMBERS

Selectmen's Office	424-4046
Town Clerk & Tax Collector	424-4045
Police Chief	424-4047
Fire Chief	424-7668
Building Inspector	424-4592
Health Officer	424-4592

OFFICE HOURS OF TOWN OFFICERS

SELECTMEN

Town Hall - the 1st, 2nd, 3rd, and 4th Monday evenings from 7:00 to 9:00 p.m. during the months of September - May; and the 2nd and 4th Monday evenings during the months of June - August. When a holiday occurs on a regularly scheduled meeting night, the meeting is held on the following night.

TOWN CLERK & TAX COLLECTOR

Town Hall - Monday evenings from 7 p.m. to 9 p.m.; and Monday, Wednesday, Friday, and Saturday from 8 a.m. to 1 p.m.

BUILDING INSPECTOR & HEALTH OFFICER

Town Hall - Monday evenings from 7 p.m. to 9 p.m.

INCINERATOR FACILITY

Sunday: 8 to noon; Wednesday: 2 to 6; Saturday: 8 to 4.

LIBRARY HOURS

Monday 9-12, 2-5; Tuesday 2-5; Wednesday 2-8; Thursday 2-5; Friday 2-8; Saturday 11-1; Closed Holidays.

PLANNING BOARD

Town Hall - 1st Wednesday of the month at 8:00 p.m.

ZONING BOARD OF ADJUSTMENT

Town Hall - 2nd Wednesday of the month at 8:00 p.m.

POLICE COMMISSION

Town Hall - 1st Friday of the month at 7:00 p.m.

The sketch on the front cover drawn by Michael Bergeron, Route 3-A, shows a summer scene at the McQuesten Farm, Route 3-A.

Annual Reports

OF THE TOWN OF

LITCHFIELD

NEW HAMPSHIRE

FOR THE

YEAR ENDING DECEMBER 31, 1980

ALSO

OFFICERS OF THE SCHOOL DISTRICT

YEAR ENDING JUNE 30, 1980

Printed by
Maxfield Press, Inc.
Nashua, N.H.



Digitized by the Internet Archive
in 2012 with funding from
Boston Library Consortium Member Libraries

- I N D E X -

Auditor's Report	79
Budget of the Town	15
Building Inspector	96
Conservation Commission	93
Comparative Statement	26
Financial Report	43
Fire Department	88
Health Department	95
Library	98
Merrimack Valley Home Health Care	102
Nashua Regional Planning Commission	103
Police Department	84
School Reports	
Assistant Superintendent	156
Auditor's Report	146
Budget	134
Department of Revenue Administration	145
Director of Special Services	158
Enrollment Projection	167
Health	164
Principal	160
School Board	162
School District Meeting 1980	170
Staff	165
Superintendent	153
Treasurer	168
Warrant	131
Selectmen	80
Summary Inventory	21
Tax Collector	28
Town Clerk	22
Town Officers	4
Town Meeting 1980	106
Town Warrant	7
Treasurer	23
Trust Funds	78
Uniform Classification	45
Vital Statistics	123
Zoning Board of Adjustment	105

TOWN OFFICERS

Selectmen	M. Patricia Jewett	1982
	James O'Brien	1983
	Donald MacDougall	1981
Moderator	Carl Peterson	1982
Town Clerk/Tax Collector	Diane L. Jerry	1981
Dep. Town Clerk	Margaret M. Shea	1981
Dep. Tax Collector	Margaret M. Shea	1981
Treasurer	Rosalyn Calawa	1981
Constable	J. Elliott Thomas	1981
Fire Chief	Thomas W. Levesque, Sr.	1981
Road Agent	Richard Charbonneau	1981
Auditors	Marion Cason	1981
	Paul Hendrick	1981
Trustees, Town Trust Funds	Franklin Bean	1983
	Beulah R. Bean	1981
	Eugene Pelkey	1982
Library Trustees	Erdine MacDougall	1983
	Kenwood A. Thebodeau	1983
	Claudette Durocher	1981
	Carl Peterson (1982)	resigned
	Patricia Sutin	1982
	Gloria Driggers	1981
Health Officer	Roland Bergeron	tenure
Building Inspector	Roland Bergeron	tenure
Ballot Clerks	Shirley Remillard	1982
	Louise Bergeron	1982
	Barbara Campbell	1982
	David A. Campbell	1982

Checklist	Carolyn Leary	1982
Supervisors	Margaret Kampe	1986
	Victoria P. Thomas	1984
Budget Committee	Anthony Didio	1983
	Roger Hamel (1983)	resigned
	Brent T. Lemire	1981
	Carol Powers	1982
	Michael Sutin	1982
	Michael Mancini, Jr.	1981
Police Chief	John Simmons	tenure
Patrolmen	George E. Nugent	tenure
	Kerry V. Hopps	
Special Police Officers	Michael Lavoie	1981
	Richard Reilly	1981
	Barbara Campbell	1981
	David Campbell	1981
	Eduardo Albuquerque	1981
	George Bailey	1981
	Paul Cummings	1981
	Robert D. Bennett	1981
	D. George Leary	1981
	Amedee DeBlois	1981
	Paul Hughes	1981
	James E. Blombach	1981
Dog Officer	J. Elliott Thomas, Jr. (1981)	resigned
	David Robichaud	1981
Deputy Dog Officer	Victoria P. Thomas (1981)	resigned
	Paul Cummings	1981

Planning Board	William Rodonis, Jr.	1985
	J. Michael Sparks	1985
	Robert Crocker	1983
	Gerard Parent	1983
	Willis Jewett	1981
	Eduardo Albuquerque	1982
	Virginia Hokenstrom	1984
Michael Sutin - Alternate	1983	

Regional Planning Commission	Robert Crocker	1982
---------------------------------	----------------	------

Conservation Commission	John Curtis	1983
	John Breen	1982
	Anthony Didio	1981
	Glenn McKibben	1981
	James F. Powers (1981)	resigned
	Nancy C. Hendrick	1982
	Florence Colman (1982)	resigned
Joan McKibben	1983	

Recreation Commission	William T. Morris	1981
	Yvette Simard	1981
	Stephen Robinson	1983
	John Tierney	1981
	Gerard Knights	1982
	Arthur Andersen	1983

Zoning Board of Adjustment	Thomas Flanagan-Alternate	1985
	Ellen-Ann Robinson	1985
	Virginia Hokenstrom	1981
	Maurine Peterson	1982
	Shirley Remillard	1983
	Glenna Knights	1984
	Hector E. Ducharme-Alternate	1982

**TOWN WARRANT
THE TOWN OF LITCHFIELD
THE STATE OF NEW HAMPSHIRE**

**THE POLLS WILL BE OPEN FROM
10:00 A.M. to 7:00 P.M.**

To the Inhabitants of the Town of Litchfield in the County of Hillsborough in said State, qualified to vote in Town Affairs:

You are hereby notified to meet at the Griffin Memorial School in said Litchfield on Tuesday, March 10, 1981, at 10:00 A.M. to act upon the following subjects:

1. To elect by ballot the following Town Officers:

One Selectman - three year term, one Town Clerk-Tax Collector - three year term, one Treasurer - three year term, one Road Agent - one year term, two Auditors - one year term, one Constable - one year term, one Chief of Fire Department - one year term, two Library Trustees - three year term, one Library Trustee - one year term, one Trustee Town Trust Funds - three year term, two Budget Committee members - three year term, one Budget Committee member - two year term.

2. To vote by ballot on the following amendments to the Town Zoning Ordinances:

1. Are you in favor of the adoption of Amendment No. 1 as proposed by the Planning Board for the sign ordinance provision of the Town Zoning Ordinance as follows?

Amend the Ordinance by deleting the existing sign ordinance provision and by substituting therein provisions for signs for commercial, industrial and residential areas, and to allow the Planning Board to review and approve all applications for signs within the town.

YES NO

2. Are you in favor of the adoption of Amendment No. 2 as proposed by the Planning Board for the Town Zoning Ordinance as follows?

Amend the Ordinance to provide for a new Section entitled, Home Occupation, and generally to establish the guidelines for Home Occupations.

YES NO

3. Are you in favor of the adoption of Amendment No. 3 as proposed by the Planning Board for the Maximum Growth section of the Town Zoning Ordinance as follows?

Amend the ordinance by amending generally Section B, Subsection (3), and by inserting a new Subsection (4), and by further renumbering the remaining subsections. The amendments generally affect the allocation and issuance of building permits under the Maximum Growth Ordinance.

YES NO

4. Are you in favor of the adoption of Amendment No. 4 as proposed by the Planning Board for the Town Zoning Ordinance as follows?

Amend the Ordinance entitled, "BOARD OF ADJUSTMENT," Section 4, by deleting the present paragraph and by inserting in place thereof an application fee which would cover the cost of advertising plus postage for certified mail notification of abutters.

YES NO

5. Are you in favor of the adoption of Amendment No. 5 as proposed by the Planning Board for the Town Zoning Ordinance as follows?

Amend the Ordinance to provide for a new Section entitled, Line of Sight on Corner Lots, and generally to establish set-back restrictions at or near intersections to avoid blind corners for motorists.

YES NO

YOU ARE HEREBY NOTIFIED TO MEET AT THE GRIFFIN MEMORIAL SCHOOL IN SAID LITCHFIELD ON FRIDAY, MARCH 13, 1981, AT 7:00 P.M. TO ACT UPON THE FOLLOWING ARTICLES:

1. To see if the Town will authorize the Selectmen to borrow money in anticipation of taxes.

2. To see if the Town will authorize the Selectmen to apply for, receive and expend federal or state grants, which may become available during the course of the year, and also to accept and expend money from any other governmental unit or private source to be used for purposes for which the town may legally appropriate money; provided; (1) that such grants and other monies do not require the expenditure of other town funds, (2) that a public hearing shall be held by the Selectmen prior to the receipt and expenditure of such grants and monies; and (3) that such items shall be exempt from all provisions of R.S.A. 32 relative to limitation and expenditure of town monies, all as provided by R.S.A. 31:95-b.

3. To see if the Town will vote to raise and appropriate the sum of \$1,000.00 for a contingency fund. (Recommended by Budget Committee.)

4. To see if the Town will vote to raise and appropriate the sum of \$2,700.00 to purchase approximately one acre of land located on Route 3-A from the Naumkeag Grange of the Patrons of Husbandry and the New Hampshire State Grange Patrons of Husbandry, under such terms and conditions as may be acceptable by the Board of Selectmen. (Recommended by Budget Committee.)

5. To see if the Town will vote to rescind Warrant Article 7 of the 1980 Town Meeting and to adopt in lieu thereof the following hourly pay scale for part-time employees effective April 1, 1981; \$3.40 - unskilled labor, \$3.50 - skilled and clerical labor, and \$3.75 - administrative and high risk labor. (Recommended by Budget Committee.)

6. To see if the Town will vote to raise and appropriate the sum of \$1,500.00 to continue the restoration and preservation of early town record books dating back to the 1700's. (Recommended by Budget Committee.)

7. To see if the Town will vote to raise and appropriate the sum of \$80,000.00 for the construction of 500 feet of Page Road and the resurfacing of 7,200 feet of Page Road. (Recommended by Budget Committee.)

8. To see if the Town will vote to authorize the withdrawal from the F.S. Bancroft Highway Fund the sum of \$4,489.52 together with the interest accumulated thereon for use as a setoff against the appropriation to reconstruct the Route 3-A Page Road intersection. (Recommended by Budget Committee.)

9. To see if the Town will vote to authorize the withdrawal from the Revenue Sharing Fund established under the provisions of the State and Local Assistance Act of 1972 the sum of \$20,000.00 for use as a set off against the appropriations for road reconstruction. (Recommended by Budget Committee.)

10. To see if the Town will vote to authorize the withdrawal from the special highway subsidy fund the sum of \$10,000.00 for use as a setoff against the appropriations for road reconstruction. (Recommended by Budget Committee.)

11. To see if the Town will vote to raise and appropriate the sum of \$74,000.00 for the widening and resurfacing of Talent Road. (Not recommended by Budget Committee.)

12. To see if the Town will adopt the provisions of R.S.A. 76:15-a which provides for semi-annual collection of taxes commencing with the 1982 tax year.

13. To see if the Town will vote to raise and appropriate the sum of \$800.00 for siding for the back sections of the fire station. (Recommended by Budget Committee.)

14. To see if the Town will vote to raise and appropriate the sum of \$2,000.00 for the purpose of painting both the interior and exterior, and applying stucco to the exterior of the addition to the fire station. (Not recommended by Budget Committee.)

15. To see if the Town will vote to raise and appropriate the sum of \$7,300.00 to purchase and equip one 1981 police model cruiser. Selection of make and model shall be the responsibility of the Board of Selectmen in consultation with the Chief of Police; the said purchase to be by competitive bidding. (Recommended by Budget Committee.)

16. To see if the Town will vote to authorize the Selectmen to advertise and sell the 1976 Pontiac Lemans now used by the Building Inspector, to the highest bidder by secret bid or at public auction. Any and all bids may be rejected by the Selectmen.

17. To see if the Town will vote to raise and appropriate the additional sum of \$12,000.00 for the construction of a dog kennel. (Not recommended by Budget Committee.)

18. To see if the Town will vote to rescind Warrant Article 29 of the 1980 Town Meeting and to adopt the following competitive bidding resolution in lieu thereof:

Resolved: That all capital expenditures exceeding the sum of \$2,500.00 shall be submitted to competitive bidding by publishing bid

notices in two or more local newspapers of general circulation, and be it further resolved that the artificial splitting of capital expenditures for the purpose of circumventing this resolution will not be allowed. This resolution to take effect upon passage.

19. To see if the Town will vote to adopt an Ordinance pertaining to the keeping of inoperative, abandoned, junked automobiles, machinery and equipment on out-side premises within the Town of Litchfield.

ORDINANCE

For the purpose of promoting the health, safety and general welfare of the Town of Litchfield, and pursuant to the authority of R.S.A. 31:39 and R.S.A. 147, the Town of Litchfield hereby adopts the following Ordinance regulating the keeping of old, unused, stripped, junked automobiles, machinery implements and equipment on outside premises.

Purpose: The accumulation and maintenance of inoperative, abandoned, unused and derelict motor vehicles and other junked machinery and equipment on outside premises are attractive to children as play areas and because of such attraction are a safety hazard. Such vehicles and equipment are unsightly and tend to depreciate the value of surrounding property. Furthermore, such vehicles and equipment are or are likely to become habitats for rats, mice and other vermin and the keeping of such vehicles and equipment in close proximity to buildings can and does create health and fire hazards. The accumulation of such property on outside premises within the Town of Litchfield is contrary to the health, safety and general welfare of the Town of Litchfield and the purpose of this Statute is to prevent and/or rectify the establishment of such conditions.

Section I. Except as otherwise provided in Section II hereof, no person, firm or corporation shall keep, deposit or store no more than one unregistered, stripped, junked and other automobiles not in good and safe operating condition, and any other vehicles, used parts of vehicles, machinery, implements and/or equipment and personal property of any kind which is no longer safely usable for the purposes for which it was manufactured for a period of thirty (30) days or more, except in licensed junkyards, within the corporate limits of the Town of Litchfield. Subject to the provisions of Section II hereof, the keeping of such property is hereby declared to be a nuisance and dangerous to the public safety.

Section II. The provisions of Section I shall not apply to the keeping, depositing or storing of one or more unregistered motor vehicles, machinery, equipment or other personal property, (1) within a building;

(2) farm trucks, farm tractors, and farm machinery on a farmer's own property; or (3) to a business duly licensed therefor by the Motor Vehicle Department of the State of New Hampshire and approved by the Planning Board of the Town of Litchfield.

Section III. The owner, owners, tenants, lessees and/or occupants of any lot within the corporate limits of the Town of Litchfield upon which such property as referred to in Section I is kept, deposited or stored, and also the owner, owners and/or lessees of said property as referred to in Section I, involved in such storage shall jointly and severally abate said nuisance by the prompt removal of said property as referred to in Section I into completely enclosed buildings to be used for such storage purposes, if within the corporate limits of the Town of Litchfield, or otherwise to remove such property as referred to in Section I to a location without said corporate limits of the Town of Litchfield.

Section IV. Any person, firm or corporation violating any of the provisions of this Ordinance shall be fined not more than \$25.00 (Twenty-Five Dollars) for each offense, and a separate offense shall be deemed committed upon each day during or which a violation occurs or continues.

Section V. The invalidity of any part of this Ordinance shall not affect the validity of any other part of this Ordinance which can be given effect without such invalid part or parts.

Section VI. This Ordinance shall be in force and take effect thirty (30) days after adoption at the 1981 Litchfield Town Meeting.

20. To see if the Town will vote to raise and appropriate the sum of \$80,000.00 for the construction of a two-bay, one-story fire sub-station on land presently owned by the Town of Litchfield located on Talent Road and to raise the same by the issuance of bonds or serial notes in accordance with the provisions of the Municipal Finance Act, (Chapter 33 of the N.H. Revised Statutes Annotated 1955, as amended) and to authorize the Board of Selectmen to issue and negotiate such bonds or notes and to determine the rate of interest thereon, such bonds or notes to be payable with interest over a period of five (5) years, and to take such other actions as may be necessary to effectuate the issuance, negotiations, sales and delivery of such bonds or notes as shall be in the best interest of the Town of Litchfield. (Not recommended by Budget Committee.)

21. To see if the Town will vote to raise and appropriate the sum of \$1,200.00 to dredge the fire pond on Colby Brook. (Recommended by Budget Committee.)

22. To see if the Town will vote to raise and appropriate the sum of \$5,880.00 for the lease/purchase and installation of fire detection and burglar alarm systems for the Town Hall. (Recommended by Budget Committee.)

23. To see if the Town will vote to raise and appropriate the sum of \$5,100.00 for the purchase and installation of a dual heating system for the fire station. (Recommended by Budget Committee.)

24. To see if the Town will vote to authorize a withdrawal from the Snowplow Capital Reserve Fund, in the sum of \$3,600.00, to purchase a new trailing wing plow for use by the Town. (Recommended by Budget Committee.)

25. To consider the adoption of the following Resolution:

WHEREAS, the communities of Merrimack and Litchfield as Legislative District 13 together elect five representatives of the New Hampshire General Court, and

WHEREAS, these communities in the General Elections of 1972, 1974, 1976 and the Special Election of 1975 have elected representatives solely from the Town of Merrimack, thus effectively disenfranchising the Town of Litchfield, and

WHEREAS, the population of Merrimack of 16,000 far outnumbers the population of Litchfield of 4,000 and

WHEREAS, the population of Litchfield has grown from 1,649 persons as of April 1, 1970 and will exceed 4,030 as of April 1, 1980, and

WHEREAS, there will not be another U.S. Census of Population until 1990 on which apportionment is based, therefore be it

RESOLVED, that the citizens of Litchfield petition the New Hampshire General Court for a division of District 13 so that the Town of Litchfield shall be in a district by itself and will be entitled to a representative to the General Court, and FURTHERMORE, that the Selectmen of said Town of Litchfield be instructed to see that this petition be presented to the General Court through the proper channels. (By Petition)

26. To see if the Town will authorize the Fire Department to respond with Emergency Medical trained members to medical emergencies, in order to provide the best possible basic life support and first aid treatment to a sick or injured person, in the shortest practical time.

27. To raise such sums of money as may be necessary to defray Town charges for the ensuing year and make appropriations of the same, as set forth, posted herewith and to consider each item in whole or in part.

28. To transact any other business that may legally come before said meeting and to read the minutes of said meeting.

Given under our hands and seal, this 16th day of February, in the year of our Lord nineteen hundred and eighty-one.

M. Patricia Jewett
Donald MacDougall
James E. O'Brien
Selectmen

A true copy of Warrant—Attest:

M. Patricia Jewett
Donald MacDougall
James E. O'Brien
Selectmen

BUDGET OF THE TOWN OF LITCHFIELD, N.H.

PURPOSE OF APPROPRIATION	Appropriations	Selectmen's	Budget Committee
	1980	Budget 1981	Recommended 1981 Not Recom- mended
GENERAL GOVERNMENT:			
Town officers' salaries	29,650.00	35,184.00	35,484.00
Town officers' expenses	28,769.00	29,087.00	29,087.00
Election and Registration expenses	2,700.00	1,630.00	1,630.00
Municipal and District Court expenses	25.00	25.00	25.00
Expenses town hall and other bldgs.	10,000.00	12,088.00	12,088.00
Town Clerk/Tax Collector expenses	4,097.00	4,730.00	4,730.00
Treasurer's expenses	365.00	440.00	440.00
Budget Committee expenses	470.00	545.00	545.00
PROTECTION OF PERSONS AND PROPERTY:			
Police Department	71,277.00	78,484.00	83,568.00
Fire department, inc. forest fires	19,454.00	22,899.00	25,212.00
Blister rust and care of trees	25.00	-0-	1.00
Planning and Zoning	12,644.00	7,452.00	7,552.00
Damage by dogs	200.00	200.00	200.00
Insurance	13,000.00	21,000.00	21,000.00
Civil Defense	75.00	75.00	75.00
Conservation Commission	550.00	668.00	878.00
Dog Officer's Expenses	3,000.00	2,770.00	2,925.00
Building Inspector's Expenses	2,100.00	2,550.00	2,560.00

HEALTH DEPARTMENT:

Health Dept.-Hospital & Ambulance	1,650.00	1,565.00	1,590.00
Vital Statistics	400.00	400.00	400.00
Town Dump and Garbage Removal	18,030.00	40,095.00	36,858.00
Home Health Care	4,000.00	4,500.00	4,500.00
			3,237.00

HIGHWAYS AND BRIDGES:

Town Road Aid	607.00	601.00	601.00
Town Maintenance	42,000.00	77,703.00	77,703.00
Street Lighting	1,000.00	1,100.00	1,100.00
General exp. of hwy. dept.	34,000.00	-0-	-0-

LIBRARIES:

Library	11,682.00	15,370.00	16,990.00
---------	-----------	-----------	-----------

PUBLIC WELFARE:

Town poor	3,000.00	3,000.00	3,000.00
Old age assistance	3,960.00	3,000.00	3,000.00
Soldiers' aid	1.00	-0-	-0-

PATRIOTIC PURPOSES:

Memorial Day-Old home day	395.00	295.00	295.00
---------------------------	--------	--------	--------

RECREATION:

Parks & Playground, inc. band concerts	10,010.00	5,850.00	5,850.00
--	-----------	----------	----------

PUBLIC SERVICE ENTERPRISES:

Cemeteries	435.00	435.00	435.00
------------	--------	--------	--------

UNCLASSIFIED:

Damages and Legal expenses	10,000.00	14,000.00	14,000.00
Employees' retirement and Social Security	8,743.00	11,395.00	11,395.00
Contingency Fund	1,000.00	1,000.00	1,000.00
Restoration & Preservation-Town Record Book	1,500.00	1,500.00	1,500.00

DEBT SERVICE:

Principal-long term notes & bonds	34,197.00	43,563.00	43,563.00
Interest-long term notes & bonds	12,311.00	11,954.00	11,954.00
Interest on temporary loans	4,800.00	8,000.00	8,000.00

CAPITAL OUTLAY:

Cash register	2,000.00		
Police Cruiser	6,000.00	7,300.00	7,300.00
Chassis for 1,800 Gal. Water Tank	4,800.00		
Gypsum Wallboard-Fire Station	800.00		
Insulate Fire Station	644.00		
Filtration System-Fire Station	1,734.00		
Water Heater-Fire Station	365.00		
Salt Spreader Body	6,500.00		
Closing Dump	10,000.00		
Land Purchase-Grange Lot		2,700.00	2,700.00
Dog Kennel Construction		12,000.00	12,000.00
Page Road Reconstruction		80,000.00	80,000.00
Widening & Resurfacing Talent Rd.		74,000.00	74,000.00
Dredge Fire Pond on Colby Brk.		1,200.00	1,200.00
Fire Sub-Station Construction		80,000.00	80,000.00

Dual Heating System for Fire Sta.	5,100.00	5,100.00
Painting Interior & Exterior - Fire Station	2,000.00	2,000.00
Siding Back Sections-Fire Sta.	800.00	800.00
Trailing Wing Plow Purchase	3,600.00	3,600.00
Fire Detection & Burglar Alarm Systems-Town Hall	5,880.00	5,880.00

PAYMENT TO CAPITAL RESERVE FUND

500.00	500.00	1,000.00
\$435,465.00	\$740,233.00	\$579,314.00
		\$171,237.00

TOTAL APPROPRIATIONS:

Less: Amount of Estimated Revenues,
Exclusive of Taxes

366,500.72

Amount of Taxes to be Raised
(Exclusive of School and County Taxes)

\$212,813.28

SOURCES OF REVENUE

	Estimated Revenues 1980	Actual Revenues 1980	Selectmen's Budget 1981	Estimated Revenues 1981
FROM LOCAL TAXES:				
Resident Taxes	24,000.00	23,740.00	24,000.00	24,000.00
Yield Taxes	2,500.00	7,071.41	2,000.00	2,000.00
Interest on Delinquent Taxes	7,000.00	7,747.25	8,000.00	8,000.00
Resident Tax Penalties	200.00	213.00	200.00	200.00
Inventory Penalties		1,725.28	1,700.00	1,700.00
FROM STATE:				
Meals and Rooms Tax	30,000.00	40,198.80	42,208.74	42,208.74
Interest and Dividends Tax	18,000.00	32,373.56	33,992.24	33,992.24
Savings Bank Tax	2,000.00	2,525.43	2,651.70	2,651.70
Highway Subsidy	15,000.00	10,034.21	20,000.00	20,000.00
Reimb. a/c State-Fed. Forest Land	300.00	298.51	313.44	313.44
Reimb. a/c Fighting Forest Fires	700.00	2,370.38	500.00	500.00
Reimb. a/c Bus. Profits Tax (Town Share)	12,100.00	17,447.00	18,300.00	18,300.00
Gas Refund	600.00	947.83	995.22	995.22
Highway Safety	1,000.00	2,333.98		
Disabled Person		72.00		

FROM LOCAL SOURCES, EXCEPT TAXES:

Motor Vehicle Permit Fees	94,000.00	94,796.00	96,535.80
Dog Licenses	3,000.00	3,346.70	3,514.06
Business Licenses, Permits & Filing Fees	4,000.00	2,988.48	3,000.00
Interest Received on Deposits	26,000.00	29,522.72	23,000.00
Income from Departments	200.00		
Surplus	35,000.00	40,000.00	50,000.00
Town Clerk Fees		852.00	1,000.00
Dog Fines & Penalties		934.00	500.00
Miscellaneous	2,000.00	6,184.84	6,000.00

RECEIPTS OTHER THAN CURRENT REVENUE:

Withdrawal From Capital Reserve			3,600.00
Revenue Sharing Fund			20,000.00
F.S. Bancroft Highway Fund			4,489.52

TOTAL REVENUES AND CREDITS

	\$277,600.00	\$327,723.38	\$366,500.72
--	--------------	--------------	--------------

1980 RESIDENT POPULATION

Population Age Birth - 17	1,472
Population Age 18 - 64	2,458
Population Age 65+	<u>107</u>
Total Population	4,037

SUMMARY INVENTORY

Land	\$ 5,894,496
Buildings	20,691,122
Electric Utilities	727,000
Public Water Utility	329,681
Mobile Homes	<u>497,447</u>
Total Valuation	\$28,139,746

Less:

Current Land Use Assessments	94,695	
Elderly Exemptions	160,445	
Physically Handicapped Exempt.	200	
Charitable Exemptions	<u>321,705</u>	<u>577,045</u>
Net Taxable Valuation		\$27,562,701

Tax Rate: \$5.98 per hundred

School	4.97
Town	.71
County	.30

War Service Exemptions	\$ 20,492.06
Inventory Penalties	1,725.98

Warrant Committed to Tax Collector: \$1,629,483.42

TOWN CLERK'S REPORT

3580 Motor Vehicle Permits Issued	94,796.00
539 Motor Vehicle Titles	539.00
671 Dog Licenses	3,346.70
4 Zoning Regulations @ \$4.00 each	16.00
Dog Fines and Penalties	934.00
Filing Fees	13.00
Return Check Costs	16.40
Dog Adoption	10.00
Marriage Licenses	60.00
Checklists	45.00
Uniform Commercial Code Filings	238.00
Postage	.19
Certified Copies	15.00
TOTAL	\$100,029.29

Diane L. Jerry

Town Clerk

**TREASURER'S REPORT
DECEMBER 31, 1980**

RECEIPTS

Balance on Hand - January 1, 1980		\$57,901.84
Received from Greta Lynch, Tax Collector	59,686.45	
Received from Greta Lynch, Town Clerk	17,096.85	
Received from Diane Jerry, Tax Collector	1,634,963.59	
Received from Diane Jerry, Town Clerk	83,265.04	
<u>Received from State of New Hampshire:</u>		
Gas Refund	947.83	
Highway Fund	17,649.14	
Business Profit Tax	107,696.14	
Interest & Dividends Tax	32,373.56	
Rooms & Meals Tax	40,198.80	
Forest Fire Reimb.	2,370.38	
Savings Bank Tax	2,525.43	
State & Federal Forest	298.51	
Highway Safety	2,333.98	
Disabled Person	72.00	206,465.77
<u>Received from Selectmen:</u>		
Pistol Permit	176.00	
Bicentennial Plate	2.00	
Zoning Manual	8.00	
Copies	36.25	
Petty Cash	50.00	
Tax Map	15.00	
Bid Specifications	25.00	312.25
<u>Received from Amoskeag Savings Bank:</u>		
Savings Account & Interest		711,000.00
<u>Received from Amoskeag National Bank:</u>		
Loan Tax Anticipation		150,000.00
<u>Received from Amoskeag National Bank:</u>		
Loan Fire Truck		48,574.80
<u>Received from Amoskeag National Bank:</u>		
Certificate of Deposit & Interest		308,096.88
<u>Received from Amoskeag National Bank:</u>		
Incinerator Project		11,603.38
<u>Received from Amoskeag Savings Bank:</u>		
Salt Storage Fund		23,529.29

<u>Received from Amoskeag Savings Bank:</u>		
Dog Kennel Fund		761.44
<u>Received from Police Department:</u>		
Bicycle Registrations	34.00	
Police Reports	428.00	462.00
<u>Received from Building Inspector:</u>		2,194.48
<u>Received Miscellaneous:</u>		
Town Trustees (Fire Truck Funds)	14,642.71	
Home Ins. (Reimb.)	139.56	
Stanley Ukryn (Fire Call)	39.09	
ZBA (Application & Postage)	530.40	
Richard Riley (Copies)	21.00	
Robert Bureau (Charge)	7.00	
Theresa Dufault (Theater Permit)	200.00	
Theresa Dufault (Sp. Duty)	7,794.50	
Warren Adams (Junk Yard Permit)	25.00	
Recreation Commission (Softball, Road Race & Soccer)	1,663.00	
Continental Ins. Co. (Fire Report)	10.00	
Griffin Mem. School (Sp. Duty)	9.10	
Metropolitan Ins. (Fire Report)	10.00	
Amoskeag Nat'l Bank (Deposit Error)	20.65	
Gill & Assoc. (Fire Report)	20.00	
Claude Charbonneau (Gravel Pit Permit)	1.00	
Utica National Insurance (Fire Dept. Claim)	1,371.12	
Fire Dept. (Report)	10.00	
M. Patricia Jewett (Donation Dog Kennel Fund)	12.00	
Manufacturers Fullfillment Corp. (Refund)	2.00	
Louis Marcou (Gravel Pit Permit)	1.00	
Purchase of Checklist	83.00	
Ted Langdell (Sp. Duty)	59.50	
Utica National Insurance (Cruiser Damage)	694.08	
Utica National Insurance (Settlement)	79.50	
Town of Derry, N.H. (Welfare Reimb.)	34.84	
Slawsby Insurance (Premium Refund)	438.00	
Helen Schutz (Fire Reimb.)	45.00	
Paul Methot (Gravel Pit Permit)	1.00	
David Cook (Reimb. Cruiser Damage)	308.47	

Broadview Farm (Copies)	7.50		
Diane Jerry (Petty Cash)	100.00		
Amoskeag National Bank (Check Reimb.)	50.00		
Amoskeag National Bank (Note Rebate)	30.21		
Hector E. Ducharme (Gravel Pit Permit)	1.00		
Harold Mehlhorn (Sand/ Gravel Pit Permit)	1.00	28,462.23	
TOTAL DEPOSITS:			3,286,474.45
TOTAL FUNDS			3,344,376.29

SUMMARY YEARLY TOTALS 1980

Balance January 1, 1980	57,901.84	
Deposits	3,286,474.45	
	3,344,376.29	
Expenditures - Selectmen's Orders Paid	2,671,994.62	
	672,381.67	
Certificate of Deposit	550,000.00	
	122,381.67	
1978-1979 Void Checks	271.99	
	122,653.66	
Debit Memos	2,559.48	
Treasurer's Balance	120,094.18	
Outstanding Checks	39,047.11	
Bank Balance	159,141.29	

SUMMARY TOWN BANK ACCOUNTS

Checking Account		120,094.18
Savings Account Amoskeag Bank		752.70
Revenue Sharing		
Withdrawal	-0-	
Interest	704.70	18,554.56
Civil Defense		
Withdrawal	-0-	
Interest	8.23	151.90
Dog Kennel Fund		
Withdrawal	761.44	
Interest	886.91	15,415.47
Salt Storage Fund		
Withdrawal	23,529.29	
Interest	1,279.95	Closed Out
Incinerator Project		
Withdrawal	11,603.38	
Interest	285.99	11,056.45
Additional Highway Subsidy		7,614.93
Certificates of Deposit		550,000.00
Marketable Security		100,000.00

Rosalyn Calawa,
Town Treasurer

COMPARATIVE STATEMENT OF APPROPRIATIONS AND EXPENDITURES
FISCAL YEAR ENDING DECEMBER 31, 1980

Title of Appropriation	Appropriations	Expenditures	Unexpended Balances	Deficit
Town Officers' Salaries	29,650.00	30,113.80		463.80
Town Officers' Expenses	28,769.00	27,062.00	1,707.00	
Town Clerk/Tax Collector Expenses	4,097.00	3,769.91	327.09	
Treasurer's Expenses	365.00	405.30		40.30
Budget Committee Expenses	470.00	422.26	47.74	
Electron & Registration Expenses	2,700.00	2,639.78	60.22	
Expenses Town Hall & Other Buildings	10,000.00	11,823.41		1,823.41
Municipal & District Court Expenses	25.00	-0-	25.00	
Police Department	71,277.00	67,371.62	3,905.38	
Fire Department	16,509.00	17,408.54		899.54
Forest Fire	2,945.00	5,544.82		2,599.82
Civil Defense	75.00	71.00	4.00	
Dog Officer's Expenses	3,000.00	1,997.49	1,002.51	
Damage by Dogs	200.00	-0-	200.00	
Planning Board	12,000.00	9,422.05	2,577.95	
Zoning Board of Adjustment	644.00	1,117.73		473.73
Insurance	13,000.00	16,533.00		3,533.00
Blister Rust & Care of Trees	25.00	-0-	25.00	
Conservation Commission	550.00	373.82	176.18	
Building Inspector's Expenses	2,100.00	1,907.94	192.06	
Health Department	1,650.00	1,170.78	479.22	
Home Health Care	4,000.00	4,000.00		
Vital Statistics	400.00	400.00		
Town Dump & Incinerator	18,030.00	12,611.38	5,418.62	
Town Road Aid	607.00	606.69	.31	
Town Maintenance-Highway	42,000.00	46,723.04		4,723.04

Road Construction	34,000.00	39,190.97		5,190.97
Street Lighting	1,000.00	836.16	163.84	
Library	11,682.00	11,680.70	1.30	
Town Poor	3,000.00	743.70	2,256.30	
Old Age Assistance	3,960.00	1,446.75	2,513.25	
Soldier's Aid	1.00	-0-	1.00	
Memorial Day	395.00	357.75	37.25	
Recreation, Parks & Playgrounds	10,010.00	6,290.21	3,719.79	
Cemeteries	435.00	435.00		
Damages & Legal Expenses	10,000.00	10,108.18		108.18
Employees' Retirement & Social Security	8,743.00	8,521.14	221.86	
Contingency Fund	1,000.00	-0-	1,000.00	
Principal - Long Term Notes & Bonds	34,197.00	34,197.00		
Interest - Long Term Notes & Bonds	12,311.00	12,310.21	.79	
Interest on Temporary Loans	4,800.00	6,373.96		1,573.96
Payment to Cap. Res. Fund-Conservation	500.00	500.00		
Cash Register-Town/Clerk Tax Collector	2,000.00	1,947.46	52.54	
Police Cruiser	6,000.00	6,040.79		40.79
Chassis for 1,800 Gal. Water Tank	4,800.00	5,379.03		579.03
Gypsum Wallboard-Fire Station	800.00	792.94		
Insulate Fire Station	644.00	644.00		
Restore & Preserve Early Town				
Record Books	1,500.00	1,500.00		
Filtration System	1,734.00	1,146.95	587.05	
Water Heater	365.00	358.51	6.49	
Salt Spreader Body	6,500.00	6,552.46		52.46
Rodent Extermination & Closing Dump	10,000.00	8,695.00	1,305.00	
	<u>\$435,465.00</u>	<u>\$429,545.23</u>	<u>\$28,021.80</u>	<u>\$22,102.03</u>
			<u>22,102.03</u>	
Net Surplus of Appropriations			<u>\$ 5,919.77</u>	

**TAX COLLECTOR'S REPORT
SUMMARY OF WARRANTS
PROPERTY, RESIDENT AND YIELD TAXES
LEVY OF 1980**

— DR. —

Taxes Committed to Collector:		
Property Taxes	1,629,483.42	
Resident Taxes	24,320.00	
Total Warrants		\$1,653,803.42
Yield Taxes		7,729.18
Added Taxes:		
Property Taxes	562.37	
Resident Taxes	850.00	
		1,412.37
Overpayments During Year:		
Property Taxes	627.76	
		627.76
Interest Collected on Delinquent		
Property Taxes		233.04
Penalties Collected on		
Resident Taxes		52.00
TOTAL DEBITS		\$1,663,857.77

— CR. —

Remittances to Treasurer:		
Property Taxes	1,408,680.55	
Resident Taxes	21,930.00	
Yield Taxes	7,071.41	
Interest Collected	233.04	
Penalties on Res. Taxes	52.00	
		\$1,437,967.00
Abatements Made During Year:		
Property Taxes	1,546.19	
Resident Taxes	230.00	
		1,776.19
Uncollected Taxes-Dec. 31, 1980: (As Per Collector's List)		
Property Taxes	220,446.81	
Resident Taxes	3,010.00	
Yield Taxes	657.77	
		224,114.58
TOTAL CREDITS		\$1,663,857.77

**SUMMARY OF WARRANTS
PROPERTY, RESIDENT AND YIELD TAXES
LEVY OF 1979**

— DR. —

Uncollected Taxes - As of January 1, 1980:

Property Taxes	178,097.53	
Resident Taxes	2,300.00	
Land Use Change Taxes	1,800.00	
		\$182,197.53

Added Taxes:

Resident Taxes	460.00	
		460.00

Overpayments:

Property Taxes	1,060.51	
		1,060.51

Interest Collected on Delinquent

Property Taxes		7,514.21
----------------	--	----------

Penalties Collected on

Resident Taxes		159.00
----------------	--	--------

TOTAL DEBITS

\$191,391.25

— CR. —

Remittances to Treasurer During Fiscal Year
Ended December 31, 1980:

Property Taxes	180,830.85	
Resident Taxes	1,790.00	
Interest Collected during yr.	7,514.21	
Penalties on Res. Taxes	159.00	
		\$190,294.06

Abatements Made During Year:

Property Taxes	127.19	
Resident Taxes	70.00	
		197.19

Uncollected Taxes - December 31, 1980:

(As Per Collector's List)

Resident Taxes	900.00	
		900.00

TOTAL CREDITS

\$191,391.25

**SUMMARY OF WARRANTS
PROPERTY, RESIDENT AND YIELD TAXES
LEVY OF 1978 AND PRIOR YEARS**

— DR. —

Uncollected Taxes - As of January 1, 1980:		
Resident Taxes	50.00	
		50.00
Penalties Collected on		
Resident Taxes	2.00	
TOTAL DEBITS	52.00	

— CR. —

Remittances to Treasurer During Fiscal Year		
Ended December 31, 1980:		
Resident Taxes	20.00	
Penalties on Res. Taxes	2.00	
		22.00
Uncollected Taxes - December 31, 1980:		
(As Per Collector's List)		
Resident Taxes	30.00	
		30.00
TOTAL CREDITS	52.00	

SUMMARY OF TAX SALES ACCOUNTS

FISCAL YEAR ENDED DECEMBER 31, 1980

— DR. —

	1979	1978	1977
Balance of Unredeemed Taxes-Jan. 1, 1980		8,972.37	88.91
Taxes Sold to Town During Current Fiscal Year	61,793.56		
Interest Collected After Sale	1,389.89	620.70	5.00
Redemption Costs	1,065.13	31.02	23.71
TOTAL DEBITS	\$64,248.58	\$9,624.09	\$117.62

— CR. —

Remittances to Treasurer During Year:			
Redemptions	46,764.00	5,207.08	13.67
Interest & Costs After Sale	2,455.02	651.72	28.71
Tax Sale Overpayment	400.11		
Unredeemed Taxes-December 31, 1980	14,629.45	3,765.29	75.24
TOTAL CREDITS	\$64,248.58	\$9,624.09	\$117.62

UNPAID 1980 PROPERTY TAXES

Aboshar, Norman G. Jr., & Nancy	1,409.12
Aboshar, Norman G., Sr.	1,564.60
Ahlman, Richard S. & Barbara K.	1,477.06
Arcadian Homes, Inc.	89.70
Arnold, Denis & Lise	206.31
Arsenault & Olivier	1,459.95
Arsenault, Lawrence & Diane	254.45
BAL Corp.	1,898.65
BAL Corp.	202.12
Barchard, Harold Jr., & Christine M.	626.77
Basilieri, Paul R. & Judith A.	1,207.96
Bergeron, Leo, J.R.	1,597.49
Besse, Thelma	544.18
Biron, Elaine D.	92.66
Boudreau, Robert & Pamela	301.99
Boyson, Walter J. & Mary Ann	1,486.86
Breen, Jon L. & Sally E.	1,451.23
Bridges, Richard A., & Miriam L.	858.13
Broderick & Lamothe	233.22
Brott, Lloyd & Gail S.	1,226.73
Brunelle, Eve	131.56
Brussard, Joseph & Theresa	302.23
Buchanan, Donald, Jr.	885.27
Burgess, Peter J. & Sharon E.	1,151.15
Burnham, Oliver W., Jr. & Barbara	814.31
Burns, Martin J., III & Nancy J.	1,090.18
Calawa, Leon C. Jr., & Rosalyn	1,782.04
Calawa, Leon C. Jr., & Rosalyn	7,651.41
Calawa, Leon C. Jr., & Rosalyn	71.76
Campbell, Robert	.13 Int.
Carleton, Frank O. & Ruth J.	173.05
Caron, Chester E. & Aagje A.	112.26
Caron, Chester E. & Aagje A.	36.91
Caron, Chester E. & Aagje A.	27.94
Caron, Chester E. & Aagje A.	27.94
Caron, Chester E. & Aagje A.	27.94
Caron, Chester E. & Aagje A.	27.94
Caron, Chester E. & Aagje A.	27.94
Caron, Chester E. & Aagje A.	27.94
Caron, Chester E. & Aagje A.	27.94
Caron, Chester E. & Aagje A.	27.94
Caron, Chester E. & Aagje A.	27.94
Caron, Chester E. & Aagje A.	27.94
Caron, Chester E. & Aagje A.	27.94
Caron, Chester E. & Aagje A.	27.94
Caron, Chester E. & Aagje A.	27.94
Caron, Chester E. & Aagje A.	27.94
Caron, Chester E. & Aagje A.	27.94
Caron, Chester E. & Aagje A.	27.94
Caron, Chester E. & Aagje A.	27.94
Caron, Chester E. & Aagje A.	27.94
Caron, Chester E. & Aagje A.	27.94
Caron, Timothy J. & Mona	1,120.38
Carter, Ronald W. & Elaine	298.28
Cassidy, Heirs of Demarest	1,099.24
Center & Goffe Est.	35.88

Center & Goffe Est.		71.76
Center Estate, Fl		1,028.56
Center Estate, Fl		130.96
Center Estate, Fl		470.75
Center Estate, Fl		32.89
Center Estate, Fl		59.80
Center Estate, Fl		143.52
Center Estate, Mildred		75.35
Center, Estate of Fl		705.64
Chown, Edward G. & Theresa B.		1,421.08
Colby, Perley D. & Patricia M.	10.28 Int.	
Colby, Perley D. & Patricia M.	.13 Int.	
Collison, Frank C. Sr., & Kendall E.		1,229.72
Crapser, Alice		1,192.29
Crawford, Albie & Beulah		684.71
Crawford, Albie & Beulah		367.77
Dalton, Shawn T. & Mary C.		200.33
Dame, John		458.50
Dame, Russell	1.17 Int.	
Danais, Richard & Romeo		2,344.16
Danais, Richard & Romeo		1,955.46
Davidson, Richard L. & Rita M.		1,369.42
Delisle, Maurice R. & Ellen M.		1,196.00
Derlon Corporation		2,987.01
Desclos, John & Kim		212.29
Descoteaux, Denise		215.28
Dichiara, Charles J.		1,277.42
Dion et al, Constance F.		190.76
Dionne, Sr., Albert M. & Margaret J.		995.67
Dionne, Robert D. & Cynthia M.		82.00
Dodge, Ronald H. & Kathleen M.		978.56
Donnelly, Paul & Geneva		2,134.86
Donovan, James T. & Julie A.		302.23
Doss, Jr. Wilbur C. & Clara G.		41.86
Douglas, Gordon A. & Alison M.		1,178.89
Dubois, Normand & Diane		1,423.24
Dubord, Raynald & Ginette		258.79
Duffy, James Michael & Susanna D.		485.70
Durzy, Hani & Vicki		506.13
Edgecomb, Bernard & Valerie		293.62
Famisan, Nathaniel L. & Virginia C.		1,237.86
Faulkner, William J.		334.88
Favreau, Jean & Elaine		895.87
Ferraro, Jr., Joseph A.		966.60
Ferreira, Manuel M. & Sandra	.78 Int.	
Fokas Heirs, Harry		759.46
Fokas Heirs, Harry		867.10
Fokas Heirs, Harry		29.90
Fontaine, Eugene & Lorraine		1,899.48
Fragala, Samuel F. & Charlene M.		1,459.12
French, Jane A.		1,046.50

Gagnon, Robert & Laurence		1,363.44
Gentes, Dorothy G.		215.28
Gilcreast, Mark D. Sr., & Linda A.		1,378.39
Glavin & Haskell		344.88
Glavin & Haskell		332.92
Glavin & Haskell		314.98
Glavin & Haskell		273.12
Glavin & Haskell		267.14
Goldberg, Joel R. & Laurie E.		1,462.11
Gould, Harold & Mabelle		1,028.56
Griffin Heirs		322.92
Griffin Heirs		86.71
Griffin Heirs		86.71
Griffin Heirs		469.43
Griffin Heirs		287.04
Griffin Heirs		191.36
Griffin Heirs		53.82
Griffin Heirs		188.37
Gureckis, Albert & Luckey		932.88
Hadlock, Glendle S. & Bertina		1,283.54
Haskell, David T.		1,555.25
Hendrick, Nancy C.		1,665.43
Hill, David M.		128.57
Hobden, Scott C. & Louise T.		1,452.57
Howard, William E.		1,402.31
Hudson Water Company	108.43 Int.	
Hunt, Brian W. & Sally Ann		1,844.83
Huntoon, Robert R. & Carol J.		1,380.09
Huot, Ronald C. & Gail F.		1,659.45
Husson, Robert D. & Katherine		875.29
Improved Real Estate Inc.		1,163.11
Jackson, Leonard O.		1,512.94
Jackson, Ovila & Patricia		104.65
Jackson, Ovila & Patricia		95.68
Jackson, Ovila & Patricia		2,087.02
Jackson, Ovila & Patricia		149.50
Jarry, David N. & Lena D.		1,411.28
Johnson, Victor W. Jr., & Janice		502.53
Johnston, James M. & Jacqueline	1.41 Int.	
Joslyn, James W. & Catherine J.		1,241.18
Kenney, Robert & Claire	.82 Int.	
Kierstead, Linda C.		1,759.27
Kierstead, Thomas & Rita		1,337.82
King, Neil & Lillian		1,307.46
Kirkpatrick, Philip & Cecile		266.52
Karoscik, Steven M. & Kathie L.		568.42
Koch, Anthony R. & Linda J.		316.10
Koziell, Joseph F.		98.67
LID Inc.		149.50
LID Inc.		149.50
LID Inc.		149.50

LID Inc.	149.50
LID Inc.	149.50
LID Inc.	149.50
LID Inc.	149.50
LID Inc.	149.50
LID Inc.	149.50
LID Inc.	149.50
LID Inc.	149.50
LID Inc.	149.50
LID Inc.	149.50
LID Inc.	149.50
LID Inc.	149.50
LID Inc.	149.50
Labrie, Anna	303.16
Laflame, John & Cheryl	215.28
Lambert, Gerard R. & Jean M.	1,358.29
Lamothe, Leo Paul N. & Florette	1,217.76
Lanoue, David & Shirley	3,638.80
Lanoue, David & Shirley	144.55
Lanoue, David & Shirley	189.40
Lanoue, David & Shirley	249.20
Larrabee, Allan C. & Janet N.	1,148.16
Lauria, Kenneth F. & Donna M.	1,346.88
Lavoie, Ronald G. & Jo Anne	316.77
Leach, Richard C. & Rachel E.	1,380.09
Leach, Shirley	310.96
Leach, Shirley	216.78
Leclerc, David R.	12.26
Litchfield Industrial Park	589.03
Longley, Jacqueline	816.27
Lucido, Salvatore & Janet	.98 Int.
Mack, James & Diane	298.28
Mango, John T. & Reta M.	1,668.42
Marcou, Louis F. & Beverly A.	206.01
Marsh, William J.	846.17
Maslanka, Robert & Irene	996.50
Mason, John R. & Benita	1,533.87
Mason, Ronald & Wahneeta	1,625.25
Mavrogeorge, Harry, A. & Aspasia	1,193.84
McAboy, Donald	487.38
McCann, Richard G. & Sheila G.	987.53
McElwain, William & Mary	61.47
McElwain, William & Mary	877.68
McKinnon, Archie & Linda	158.47
McNeil, Douglas & Betty	167.44
Mehlhorn, David C. & Susan K.	1,192.86
Merryfield, Kathryn	209.30
Messina, Carl & Marie	435.37
Metsiou, Emmanuel M. & Marion E.	1,181.88
Metsiou, Estate of Emmanuel	788.64

Michaud, Gilbert W. & Mary Jane	1,104.14
Mieckowski, Michael P. & Bertha A.	1,274.57
Millett, Patricia	257.14
Moniz, Paul A. & Sharon A.	1.18 Int.
Moody, James & Charlotte	1,149.30
Moody, James & Charlotte	14.95
Morrison, William J.	907.01
Murphy, Florence Judy	1,608.62
Nagle, William J. & Patricia A.	1,465.10
Naumkeag Grange	155.48
Noel, Arthur J. & Linda	1,214.77
Palmer, Edward G. & Joan M.	1,279.72
Paul, Grace J.	104.65
Paul, Grace J.	86.71
Pavo, Joseph T. & Rita Marie	1,187.03
Phillips, William E., Jr. & Martha	1,092.18
Phillips, William E., Jr. & Martha	1,013.16
Pierro, James & Joan	2,095.99
Pike, Larry D. & Joyce L.	1,157.13
Preston, Carol E.	1,390.35
Price, Chester & Carol	764.73
Proctor, Jeffrey C. & Marilyn L.	1,477.36
Rackliff, Estate of Merrilyn	944.84
Reilly, Richard & Phyllis	1,506.93
Remillard, Bruce M. & Deborah E.	1,811.94
Ricard, Robert J.	539.07
Richardson, Leo & Judith	1,031.55
Ruiter, Miles & Alice	304.98
Rukas, John F. & Donna M.	1,345.50
Russell, Mae	325.91
Ryan, Richard N. & Catherine M.	1,491.83
Sala, Vito & Gail E.	8.33 Int.
Sausville, Charles R.	941.85
Shaw, Robert F. & Frances M.	1,422.37
Siemanowicz Sr., John E. & Dianne	936.70
Simard, Donald N. & Cecile Y.	4,078.36
Simard, Donald N. & Cecile Y.	2,899.10
Simard, Donald N. & Cecile Y.	2,899.10
Simard, George E. & Doris A.	1,139.19
Simoes, Daniel J. & Patricia E.	1,538.65
Small, Francis E. & Patricia	1,204.97
Smith, Clinton, & Barbara	173.42
Smith, Douglas R. & Judith A.	106.07
Spillane, Thomas K. & Carol L.	1,043.51
St. Armand, Fred	883.08
Steele, Walter E.	1,216.93
Stone, Merton H. & Helen A.	1,492.84
Stonehenge Dev. Corp.	1,596.66
Stoudt, L. Richard	1,429.22
Sturgill, Kenneth M. & Constance R.	1,148.99
Surette, Gerald R. & Barbara E.	981.55

Surprenant, George H.		303.74
Swain, Clifford F. & Moira A.		1,484.95
Tambouris, Marlene M.		1,587.69
Tamposi & Watson	3.07 Int.	
Tamposi & Watson	1.45 Int.	
Tardif, Clermont		849.16
Tardif, Yvan		149.50
Tardif, Yves & France		358.80
Tassinari, Raphael		284.05
Terranova, Thomas G., Sr.		948.14
Terribile, Henry P. & Gloria D.		1,107.13
Thibault, Roger L. & Kim A.		1,462.11
Tierney, Daniel & Margaret		343.80
Todd, Peggy M.		302.23
Truax, Anthony & Patricia		195.17
Vachon, Pierre & Patricia		1,300.65
Valliere, Judith		2,664.09
Vessels, Terence R. & Leslie H.		1,307.62
Waugman, Paul R. & Kathy		1,668.42
Wheeler, Robert D. & Irma M.		987.73
Wheeler, Ronald L.		162.49
Wilson, David K. & Carol A.		1,252.81
Wood, Roy W. & Diane G.		498.05
Wourgiotis, Charles E. & Susan C.		1,355.94
Wright, Steven		316.64
Zdrada, Robert A. & Patricia		1,175.07

UNPAID 1980 YIELD TAX

Calawa, Leon, Jr.		657.77
-------------------	--	--------

UNPAID 1980 RESIDENT TAXES

Abbott, Donna	Boutin, Girard J.
Arsenault, Donna M.	Bradley, Daniel L.
Arsenault, Richard A.	Braunfeld, Evelyn F.
Barnes, Christine	Bridges, Mirium Louise
Beaulieu, Susan	Bridges, Richard Allan
Beebie, Claire I.	Brociuous, Theodore Harold
Beebie, Karen M.	Broussard, Donald S.
Beebie, Russell J.	Brussard, Donald J.
Bernard, Kathy	Brussard, Stephen
Benson, Robert J.	Brussard, Theresa J.
Bernard, Wayne L.	Bryant, Richard C.
Besse, Thelma E.	Buckley, Susan E.
Bigger, Barbara L.	Cardosi, Lorraine M.
Billings, David	Carle, Susan A.
Biron, Elaine D.	Carroll, Kathleen S.
Biron, Roger P.	Carroll, Thomas J.
Boucher, Dana L.	Carson, John R.
Boutin, Bonnie S.	Carson, Victoria H.

Carter, Elaine T.
Carter, Ronald W.
Cassidy, Sara Jane
Cegelis, Sylvia M.
Champagne, Michelle
Charbonneau, Jill C.
Charbonneau, Richard H.
Chiurri, Donna M.
Chorney, David R.
Chorney, Sandra L.
Clark, Anna M.
Clark, Walter S.
Clark, Yvonne
Clegg, Patricia A.
Cloutier, Joan M.
Collins, Ann E.
Collins, Robert P.
Collison, Frank C., Sr.
Compagna, Margo L.
Conway, Joseph W.
Conway, Lois M.
Cooley, Rita P.
Corrigan, Donald
Corson, Linda N.
Corson, Robert F.
Cote, Dolores
Cote, Richard A.
Creech, James B.
Cummings, Mortimer W.
Cummings, Sandra S.
Davis, Clarence William
Davis, Pauline Louise
Dellechiaie, Sam
Deschenes, Conrad J.
Deschenes, Judith A.
Desclos, John N.
Desclos, Kim A.
Devarney, Linda J.
Diamond, Thomas J.
Dionne, Robert P., Sr.
Dionne, Lianne C.
Donah, Sylvia L.
Driggers, Laurie A.
Duca, Sharon Ann
Dupuis, Donna M.
Dvareckas, Jo M.
Dvareckas, John Edward
Earnshaw, John S., Jr.
Earnshaw, Mary Ann
Edwards, Janice R.
Elam, Arlo

Elam, Claudette
Ellis, Ronald J., Jr.
Ellis, Mary D.
Erichson, Donald R., Sr.
Erichson, Kathleen H.
Estabrook, Lori A.
Estabrook, Shari L.
Famisan, Nathaniel L.
Famisan, Virginia C.
Farrin, Albert U.
Farrin, Jean M.
Fillion, Donald R.
Fillion, Gisele M.
Finger, Mark A.
Finger, Patricia A.
Finn, Michael
Finn, Robert P.
Firth, Robert A.
Fitzgerald, Kathleen A.
Flanders, Claire J.
Flood, Elizabeth A.
Flood, Wayne D.
Fontneau, Albert
Fox, Carmel E.
Fradette, Norman R.
Fragala, Charlene M.
Fragala, Samuel F.
Fredette, Pamela M.
Fuller, Gordon A.
Fuller, Kelly Jean
Furman, Carrie M.
Genest, Doris F.
Genest, Richard A.
Gilbert, Earl A.
Goffin, Daniel Bennett
Goldberg, Gregory S.
Goldberg, Joel R.
Goldberg, Laurie E.
Goodwin, Sara F.
Goulet, Richard L., Sr.
Goulet, Judith A.
Graves, Charles S.
Graves, Kevin C.
Graves, Sandra L.
Guerrette, Barry K.
Hansberry, Sheila A.
Hansen, Joanne H.
Hill, Mary M.
Hill, Richard M.
Hinkle, James V.
Hinz, Ronnie

Hogencamp, Dwayne W.
Hogencamp, William G.
Horne, Alanna Marie
Hovey, Philip D.
Hovey, Richard A.
Hudon, Donald R.
Hunt, Mary Lou
Hunt, Paul V.
Jacobs, Michael
Janosz, Joanne
Jenkins, Theresa L.
Johnson, Sarah H.
Kelley, Raymond
Kennedy, Dolores S.
Kennedy, Robert D.
Kenney, Claire
Kenney, Robert
King, Colin F.
Knights, Gerard P.
Knights, Glenna D.
Koch, Anthony R.
Koutalakis, Steve G.
Laber, Barry A.
Laber, Mary E.
Labore, Tracy A.
Lajoie, David M.
Lajoie, Marina E.
Lambert, Bruce K.
Lambert, Jeannette E.
Landry, Henry J., Jr.
Landry, Catherine A.
Landry, Gary R.
Landry, Jeannette P.
Landry, Paul
Lavoie, Ronald G.
Lawrence, Ginette A.
Lawrence, Ruth H.
LeClair, Karen M.
Leafe, Timothy J.
Leary, Edward M.
Leary, Steven T.
Lehoullier, Lynn Ann
Levesque, Thomas W., Jr.
Levesque, Emilie F.
Levesque, Susan E.
Levesque, Thomas W.
Mackey, John A.
Madden, Donna J.
Makowiec, Sandra
Makowiec, Walter J.
Malkuns, Dennis G.

Malkuns, Marilyn F.
Mason, Pamela P.
McCann, Richard G.
McCann, Sheila G.
McCarthy, Karen M.
McEwen, Charles H.
McEwen, Sharon A.
McKeown, Dennis F.
McMahon, Andrew A.
McMahon, Laurie J.
McNeil, Betty L.
McNeil, Douglas J.
McQuesten, Charles L.
McQuesten, Fred P.
McQuesten, Nancy R.
Meltzner, Julie L.
Michaud, Dianne M.
Michaud, George A.
Molin, William N.
Moniz, Paul A.
Moniz, Sharon A.
Moody, Charlotte H.
Morelli, Gary P.
Morse, Mona Y.
Morse, Ronald A.
Moy, Quentin
Moy, Susan
Murphy, Stephen P.
Nadeau, Gayle
Oclair, Ronald J.
O'Neill, James P.
Pass, Mary Ann
Patten, Bradford A.
Pavo, Joseph T.
Peeler, Kathy
Pelletier, Matthew
Pelletier, Gerald
Perry, Francis K.
Phillips, Joy W.
Pomerleau, Andre A.
Pomerleau, Cecile M.
Prentis, Alana M.
Preston, Carole E.
Preston, Robert D.
Provencher, Phyllis E.
Provencher, Richard N.
Rackliff, William E.
Reagan, Kathleen A.
Reagan, Paul Thomas
Reed, Donald W.
Reed, Dorothy E.

Reilly, Phyllis A.
 Reilly, Richard R.
 Reilly, Robin
 Ricard, Denise A.
 Ricard, Raymond A.
 Ricard, Robert J.
 Robedeau, Diane M.
 Robedeau, Michael L.
 Robichaud, David W.
 Robichaud, Donna M.
 Rodier, Henry R.
 Sausville, Charles R.
 Seddon, Kenneth L.
 Seddon, Linda L.
 Shubley, Cheryl
 Simard, Doris A.
 Simard, Roland L.
 Simard, Yvette A.
 Simmons, William P.
 Skinner, Kathleen
 Small, Gregg W.
 Small, Linda L.
 Small, Richard M.
 Smith, Bonnie C.
 Smith, Gerald A.
 Snyder, Leon J., III
 Soares, Barbara A.
 Soares, Kathy
 Space, Charlotte E.
 Space, Edward E.
 Spaulding, Jean
 St. Armand, Phillip
 St. Aubin, Mary
 St. Onge, Russell
 Stevens, Donald W.
 Strickland, Barbara A.
 Swain, Clifford F.
 Swain, Moira A.
 Tatro, Fred A.
 Tessier, Teresa M.
 Tetrault, Corinne A.
 Tetrault, Thomas L.
 Thibeault, Brenda G.
 Thibeault, Robert
 Thompson, Mary L.
 Tierney, Daniel F.
 Tierney, Margaret A.
 Topping Al J.
 Topping, Susan
 Twomey, Rose Marie
 Vachon, Joan M.
 Vanderbeck, Leota Frances
 Vessels, Leslie H.
 Vessels, Terence R.
 Waugaman, Kathleen M.
 Waugaman, Paul R.
 White, Gary W.
 Whitten, Lawrence E.
 Whitten, Roberta H.
 Williamson, Frank C.
 Williamson, Janice M.
 Wilshire, Kathy S.
 Winslow, Aime P.
 Winslow, Alfred C.
 Winslow, Louis H., Jr.
 Worth, Jo Ann S.

UNPAID 1979 RESIDENT TAXES

Allgaier, Brian A.
 Altman, Gary D.
 Bentley, Ronald R.
 Boucher, Barbara A.
 Boucher, Richard L.
 Boutin, Bonnie S.
 Boutin, Girard J.
 Calleri, Guido
 Charbonneau, Jill C.
 Charbonneau, Richard H.
 Clark, April
 Colby, Arthur M.
 Cote, Dolores
 Cote, Richard A.
 Drew, Russell W.
 Dubois, Claudette
 Dubois, Patrice
 Duncan, Richard A., Jr.
 Duncan, Paula A.
 Emerson, Diane E.
 Emerson, Duane K.
 Estey, Harold T.
 Faber, Judith R.
 Fick, Steven
 Fitzner, Robert
 Frink, Alice A.

Frink, Norman H.
 Giggey, Linda M.
 Giggey, Steven N.
 Goldberg, Gregory S.
 Griffing, Bonney L.
 Guerrett, Barry K.
 Hamel, Janet L.
 Hamel, Ronald J.
 Hayes, Dale F.
 Heath, Tod
 Hinkle, Jim
 Hokenstrom, Holly
 Holland, Wendy M.
 Jurkowski, Jennifer L.
 Kendall, Dale R.
 Kennedy, Walter E.
 Kerr, Evelyn M.
 Kostyk, Debbie L.
 LaFlame, Cheryl
 Landry, Gary R.
 LeClair, Karen M.
 LeClair, Maurice N.
 Levesque, Cathy L.
 Lopez, Eva
 MacKinnon, David B.
 McKeown, Dennis F.
 Morris, Thomas R.
 Murphy, James F.
 O'Neill, James P.
 Page, Edwin W.
 Peller, Kathy
 Pelletier, Matthew

Pepin, Roger A.
 Quinn, Kevin P.
 Quinn, Wanda
 Rodier, Roger A.
 Salo, Normand J.
 Schmura, Jacqueline
 Schmura, Jackie
 Self, Becky L.
 Self, Jimmy W.
 Sewell, John F.
 Shapiro, Robert
 Simmons, Tim A.
 Simmons, William P.
 Simoneau, Leona M.
 Simoneau, Lynn M.
 Simoneau, Richard A.
 Sipple, Alfred E., Jr.
 Small, Linda L.
 Soares, Barbara A.
 Soares, Kathy W.
 Spielberg, Barbara A.
 Stargraf, William O., Jr.
 Stargraf, Joyce E.
 Tessier, Henry, Jr.
 Truax, William R.
 Wagner, Elaine M.
 Weed, Beth M.
 Welch, Charles E.
 Welch, Pamela A.
 Weller, Cathy A.
 Weller, Richard G.
 Williams, Marshall

UNCOLLECTED 1978 RESIDENT TAXES

Bryant, Richard
 Page, Edwin W.
 Rodier, Roger A.

UNREDEEMED 1980 TAX SALES - LEVY OF 1979

Jensen, Ellis	582.56
Aboshar, Normand G.	1,527.56
Aboshar, Norman G. Jr., and Nancy	1,376.23
Arcadian Homes, Inc.	96.00
Caron, Chester E. & Aagje	108.22
Caron, Chester E. & Aagje	28.20
Caron, Chester E. & Aagje	19.46
Caron, Chester E. & Aagje	19.46
Caron, Chester E. & Aagje	19.46
Caron, Chester E. & Aagje	19.46
Caron, Chester E. & Aagje	19.46
Caron, Chester E. & Aagje	19.46

Caron, Chester E. & Aagje	19.46
Caron, Chester E. & Aagje	19.46
Caron, Chester E. & Aagje	19.46
Caron, Chester E. & Aagje	19.46
Caron, Chester E. & Aagje	19.46
Caron, Chester E. & Aagje	31.10
Heirs of Demarest Cassidy	1,078.59
Mildred Center Estate	82.04
Favreau, Jean & Elaine	569.96
Fragala, Samuel F. & Charlene M.	1,443.06
Harron, Ralph R. & Mary Ann	24.75
Kierstead, Thomas & Rita	1,310.80
Larrabee, Allan C. & Janet N.	615.70
Millett, Patricia	258.97
Estate of Merrilyn Rackliff	618.31
Reilly, Richard & Phyllis	1,475.40
Richardson, Leo & Judith	326.31
Simard, George E. & Doris A.	104.78
Steele, Walter E.	1,193.14
Valliere, Judith	603.47
Wheeler, Robert D. & Irma M.	960.33

UNREDEEMED 1978 TAX SALE - LEVY OF 1977

Arcadian Homes, Inc.	75.24
----------------------	-------

UNREDEEMED 1979 TAX SALE - LEVY OF 1978

Aboshar, Michael J. & Norman C.	1,278.69
Arcadian Homes, Inc.	82.18
Caron, Chester E. & Aagje A.	103.01
Caron, Chester E. & Aagje A.	57.14
Caron, Chester E. & Aagje A.	50.28
Caron, Chester E. & Aagje A.	50.28
Caron, Chester E. & Aagje A.	50.28
Caron, Chester E. & Aagje A.	50.28
Caron, Chester E. & Aagje A.	50.28
Caron, Chester E. & Aagje A.	50.28
Caron, Chester E. & Aagje A.	50.28
Caron, Chester E. & Aagje A.	50.28
Caron, Chester E. & Aagje A.	50.28
Caron, Chester E. & Aagje A.	50.28
Caron, Chester E. & Aagje A.	50.28
Caron, Chester E. & Aagje A.	56.83
Caron, Chester E. & Aagje A.	138.40
Caron, Timothy & Mona	80.48
Center, Mildred Estate	80.96
Kierstead, Thomas & Rita	1,104.64
Millett, Patricia	229.88

I hereby certify that the above list showing the name and amount due from each delinquent taxpayer, as of December 31, 1980, are correct to the best of my knowledge and belief.

Diane L. Jerry, Tax Collector

FINANCIAL REPORT
Town of Litchfield, N.H.
For the Fiscal Year Ended December 31, 1980

ASSETS

CASH:

In Hands of Treasurer		
Certificates of Deposit	550,000.00	
Marketable Security	100,000.00	
Checking Account	120,094.18	
Savings Account	752.70	
Incinerator Fund	11,056.45	
Dog Kennel Fund	15,415.47	
Special Hwy. Subsidy Fund	7,614.93	
Revenue Sharing	18,554.56	
Civil Defense	151.90	
Total		823,640.19

CAPITAL RESERVE FUNDS:

Snow Plow	5,336.98	
Master Zoning Plan	2,388.44	
Town Conservation	10,247.63	
Police Cruiser	712.86	
Total		18,685.91

UNREDEEMED TAXES:

Levy of 1979	14,629.45	
Levy of 1978	3,765.29	
Levy of 1977	75.24	
Total		18,469.98

UNCOLLECTED TAXES:

Levy of 1980 Incl. Res. Taxes	224,114.58	
Levy of 1979	900.00	
Levy of 1978	30.00	
Total		225,044.58

TOTAL ASSETS		\$1,085,840.86
Fund Balance-Dec. 31, 1979		84,824.86
Fund Balance-Dec. 31, 1980		134,347.90
Change in Financial Condition		\$ 49,523.04

LIABILITIES

ACCOUNTS OWED BY THE TOWN:

Bills Outstanding:

Town Hall & Other Bldgs.	995.00
Planning Board	3,740.47
Road Construction	3,664.22
Library	111.20
Employees Ret. & S.S.	416.75
Restoration and Preservation	
Town Record Books	1,500.00
Unexpended Balances of Special Appropriations	
Dog Kennel Fund	15,415.47
Unexpended Balances of Bond & Note Funds	
Incinerator Project	11,056.45
Unexpended Revenue Sharing Funds	18,554.56
Unexpended Highway Subsidy Funds	7,614.93
Due to State:	
Dog License Fees Collected	
Not Remitted	171.50
State Retirement System	589.85
School Dist. Tax Payable	<u>868,976.45</u>

TOTAL ACCOUNTS OWED BY TOWN:

932,806.85

CAPITAL RESERVE FUNDS:

18,685.91

TOTAL LIABILITIES

951,492.76

CURRENT SURPLUS

134,347.90

GRAND TOTAL

\$1,085,840.66

UNIFORM CLASSIFICATION

RECEIPTS

Current Revenue:

FROM LOCAL TAXES:

Property Taxes-1980	1,408,680.55	
Resident Taxes-1980	21,930.00	
Yield Taxes-1980	7,071.41	
Property Taxes & Yield Taxes Previous Years	183,067.59	
Resident Taxes-Prev. Yrs.	1,810.00	
Interest on Delinquent Taxes	8,109.29	
Penalties: Resident Taxes	213.00	
Total Taxes Collected and Remitted		1,692,265.06

FROM STATE:

Meals and Rooms Tax	40,198.80	
Interest and Dividends Tax	32,373.56	
Savings Bank Tax	2,525.43	
Highway Subsidy	17,649.14	
Reimb. a/c State-Federal Forest Land	298.51	
Reimb. a/c Fighting Forest Fires	2,370.38	
Reimb. a/c Road Toll Refund	947.83	
Reimb. a/c Old Age Assist.	72.00	
Reimb. a/c Bus. Profits Tax	107,696.14	
Highway Safety Grant	2,333.98	
Total Receipts from State		206,465.77

FROM LOCAL SOURCES, EXCEPT TAXES

Motor Vehicle Permits Fees	94,954.00	
Dog Licenses	4,280.70	
Bus. Licenses, Permits & Filing Fees	3,226.48	
Interest on Deposits	29,522.72	
Income from Trust Funds	14,642.71	
Income from Departments	3,863.34	

Other Income from Local Sources

Special Duty	7,854.00	
Deposit Error	20.65	
Donation-Dog Kennel Fund	12.00	
Insurance Claims	2,284.26	
Stale Checks	271.99	
Dog Adoption	10.00	
Total Income from Local Sources:		<u>160,942.85</u>

RECEIPTS OTHER THAN CURRENT REVENUE:

Proceeds of Tax Antic. Notes	150,000.00	
Proceeds of Long Term Notes	48,574.00	
Insurance adjustments	438.00	
Refunds	622.06	
Savings & Certificates	989,574.16	
Incinerator Fund	11,603.38	
Salt Storage Fund	23,529.29	
Dog Kennel Fund	761.44	
Total Receipts Other Than Current Revenue		<u>1,225,103.13</u>

TOTAL RECEIPTS FROM ALL SOURCES:

Cash on hand Jan. 1, 1980		<u>57,901.84</u>
GRAND TOTAL		<u>\$3,342,678.65</u>

PAYMENTS

Current Maintenance Expenses:

GENERAL GOVERNMENT:

Town officers' salaries	30,113.80	
Town officers' expenses	27,062.00	
Election & Registration exp.	2,639.78	
Town Hall & Other Town Bldgs.	10,828.41	
Other Gen. Gov't. Exp.		
Town Clerk/Tax Collector exp.	3,769.91	
Town Clerk/Tax Collector fees	947.50	
Treasurer's exp.	405.30	
Budget Committee exp.	422.26	
Petty Cash Funds	150.00	
Total General Government Expenses		76,338.96

PROTECTION OF PERSONS AND PROPERTY:

Police Department	68,501.46	
Fire Department, inc. forest fires	24,324.48	
Planning and Zoning	5,681.58	
Insurance	16,971.00	
Civil Defense	71.00	
Conservation Commission	373.82	
Other Protection Expenses		
Dog Officer's exp.	1,997.49	
Building Inspector's exp.	1,907.94	
Zoning Board of Adj.	1,164.48	
Total Protection of Persons and Property		120,993.25

HEALTH:

Health Dept.	528.79	
Ambulance	142.00	
Vital Statistics	400.00	
Town Dump & Garb. Remov.	12,611.38	
Other Health Expenses		
Merrimack Valley Home		
Health Care	4,000.00	
Nashua Comm. Council	500.00	
Total Health Expenses		18,182.16

HIGHWAYS AND BRIDGES:

Town Road aid	606.69	
Town Maintenance	29,923.82	
Street Lighting	836.16	
Other Highways and Bridges Expenses		
Subsidy Fund	<u>7,614.93</u>	
Total Highways and Bridges Expenses		38,981.60

LIBRARIES:

Library		11,569.50
---------	--	-----------

PUBLIC WELFARE:

Town poor	778.54	
Old age assistance	<u>1,446.75</u>	
Total Public Welfare Expenses		2,225.29

PATRIOTIC PURPOSES:

Memorial Day-Old home day	<u>357.75</u>	
Total Patriotic Purpose Expenses		357.75

RECREATION:

Parks & Playground, inc. band concerts	<u>7,825.21</u>	
Total Recreational Expenses		7,825.21

PUBLIC SERVICE ENTERPRISES:

Cemeteries	<u>435</u>	
Total Public Service Enterprises Expenses		435.00

UNCLASSIFIED:

Damages and Legal expenses	10,108.18	
Employees' ret. & S.S.	8,104.39	
Taxes bought by town	61,793.56	
Discounts, Abatements, Refunds	4,060.10	
Other Unclassified Expenses		
Bank Transfers	915,000.00	
Special Police Duty	6,930.00	
Dog Kennel	<u>773.44</u>	
Total Unclassified Expenses		1,006,769.67

DEBT SERVICE:

Payments on Tax		
Anticipation Notes	150,000.00	

Principal Long-Term Notes and Bonds	34,197.00	
Interest Long-Term Notes and Bonds	12,310.21	
Interest on Temporary Loans	<u>6,373.96</u>	
Total Debt Service Payments		202,881.17

CAPITAL OUTLAY:

Payments to Cap. Res. Fund	500.00	
Truck Chassis	5,379.03	
Police Cruiser	6,040.79	
Cash Register	1,947.46	
Fire Station Insulation	644.00	
Closing Dump Site	8,695.00	
Filtration System	1,146.95	
Water Heater	358.51	
Salt Spreader Body	6,552.46	
Gypsum Wallboard	792.94	
Road Widening & Resurfacing Page Road	35,526.75	
Road Drainage-Robert's Rd.	17,456.01	
Fire Truck	48,182.00	
Incinerator Facility	11,603.38	
Salt Shed Construction	<u>23,529.29</u>	
Total Capital Outlay Payments		168,354.57

PAYMENTS TO OTHER GOVERNMENTAL DIVISIONS:

Payments to State a/c		
Dog License Fees	369.50	
2% Bond & Debt Ret. Tax	401.29	
Taxes paid to County	88,388.00	
Payments to School Districts		
1980 Tax	894,420.00	
1981 Tax	<u>584,091.55</u>	
Total Payments to Other Governmental Divisions		<u>1,567,670.34</u>

Total Payments for All Purposes		3,222,584.47
Cash on hand Dec. 31, 1980		<u>120,094.18</u>
GRAND TOTAL		\$3,342,678.64

SCHEDULE OF LONG TERM INDEBTEDNESS

As of December 31, 1980

Long Term Notes Outstanding		
Fire Truck (1976)	6,979.51	
Incinerator	264,112.00	
Fire Truck (1980)	<u>57,249.44</u>	
Total Long Term Notes Outstanding		328,340.95
Total Long Term Indebtedness— December 31, 1980		\$328,340.95

RECONCILIATION OF OUTSTANDING LONG TERM INDEBTEDNESS

Outstanding Long Term Debt— December 31, 1980		317,598.72
New Debt Created During Fiscal Year		
Long Term Notes Issued	<u>57,249.44</u>	<u>57,249.44</u>
Total		374,848.16
Debt Retirement During Fiscal Year:		
Long Term Notes Paid	<u>46,507.21</u>	<u>46,507.21</u>
Outstanding Long Term Debt— December 31, 1980		\$328,340.95

SCHEDULE OF TOWN PROPERTY

As of December 31, 1980

DESCRIPTION	VALUE
Town Hall, Lands and Buildings	150,000
Furniture and Equipment	16,000
Libraries, Lands and Buildings	93,000
Furniture and Equipment	20,000
Police Department, Equipment	23,000
Fire Department, Lands and Buildings	110,500
Equipment	150,000
Highway Department, Lands and Buildings	25,000
Equipment	33,000
Parks, Commons and Playgrounds	12,000
Schools, Lands and Buildings, Equipment	1,835,000
All Other Property and Equipment:	
Incinerator Facility, Lands and Buildings, Equipment	<u>290,000</u>
TOTAL	\$2,757,500

TOWN OFFICERS SALARIES

1980 Appropriation		\$23,650.00
1980 Warrant Article 14		6,000.00
Total Appropriations		\$29,650.00
M. Patricia Jewett, Selectman	700.00	
Donald W. MacDougall, Selectman	583.00	
James E. O'Brien, Selectman	583.00	
Paul M. Nicholas, Selectman	117.00	
Ovila W. Jackson, Selectman	117.00	
Greta Lynch, Tax Collector	417.00*	
Greta Lynch, Town Clerk	21.00**	
Diane Jerry, Town Clerk-Tax Collector	6,218.00***	
Rosalyn Calawa, Town Treasurer	862.00	
Thomas Levesque, Sr., Fire Chief	100.00	
Richard Charbonneau, Road Agent	100.00	
Beulah Bean, Town Trustee	50.00	
Franklin E. Bean, Town Trustee	50.00	
Eugene Pelkey, Town Trustee	50.00	
Jean Hill, Checklist Supervisor	17.00	
Roberta Von Hagel, Checklist Supervisor	17.00	
Carolyn Leary, Checklist Supervisor	100.00	
Victoria Thomas, Checklist Supervisor	83.00	
Margaret Kampe, Checklist Supervisor	83.00	
Roland E. Bergeron, Building Inspector	3,750.00	
Roland E. Bergeron, Health Officer	500.00	
John D. Simmons, Chief of Police	15,595.80	
Total Expended		30,113.80
Deficit		\$ 463.80

TAX COLLECTOR SALARY

*Appropriated Salary		417.00
1980 Fees paid in addition to appropriated salary		47.00
Total 1980 Earnings		464.00

TOWN CLERK SALARY

**Appropriated Salary		21.00
1980 Fees paid in addition to appropriated salary		693.00
Total 1980 Earnings		714.00

TOWN CLERK - TAX COLLECTOR SALARY

***Appropriated Salary	6,218.00	
1980 Fees paid in addition to appropriated salary	<u>207.50</u>	
Total 1980 Earnings		6,425.50

TOWN OFFICERS EXPENSES

1980 Appropriation \$28,769.00

WAGES:

Cecile Durocher, Office Coordinator	12,753.00	
Alice Crapser, Auditor	119.35	
David Franck, Auditor	62.00	
Marion Cason, Auditor	42.00	
Paul Hendrick, Auditor	42.00	
Richard Reilly, Constable	58.90	
J. Elliott Thomas, Jr., Constable	<u>63.00</u>	13,140.25

OPERATING EXPENSES:

Dues & Subscriptions	608.14	
Telephone	526.96	
Equipment Repairs	106.90	
Recording Fees & Copies	91.60	
Selectmen's Expenses	900.00	
Office Coord. Expenses	220.43	
Seminar	9.60	
Mileage-Constable	7.50	
Credit Reports	9.40	
Public Hearings	<u>19.35</u>	2,499.88

CONTRACTED SERVICES:

Health Insurance	306.36	
Secretarial Services	17.50	
Notices	470.20	

Printing	615.63		
Town Report-Maxfield Press	3,042.00		
Computer Service	559.39		
Tax Map Up-Date	1,972.90		
Assessing	<u>2,948.00</u>	9,931.98	
CONSUMABLES:			
Stamps & Envelopes	623.38		
Office Supplies	800.76		
Supplies-Constable	<u>53.75</u>	1,477.89	
OTHER EXPENDITURES:			
Town Trustees-			
Safe Deposit Box		<u>12.00</u>	
Total Expended			<u>27,062.00</u>
Unexpended			\$ 1,707.00
TOWN CLERK/TAX COLLECTOR EXPENSES			
1980 Appropriation			\$ 4,097.00
WAGES:			
Erdine MacDougall,			
Deputy	192.98		
Margaret Shea,			
Deputy	<u>1,285.39</u>	1,478.37	
OPERATING EXPENSES:			
Recording Fees	156.00		
Telephone	208.45		
Envelopes & Postage	<u>574.93</u>	939.38	
CONTRACTED SERVICES:			
Computer Service	425.30		
Equipment Repairs	31.27		
Service Contract			
Cash Register	<u>175.00</u>	631.57	
CONSUMABLES:			
Office Supplies		591.31	
NEW EQUIPMENT:			
Shelving		63.68	
OTHER EXPENDITURES:			
Dues	25.00		
Workshops	<u>40.60</u>	<u>65.60</u>	
Total Expended			<u>3,769.91</u>
Unexpended			\$ 327.09

TREASURER'S EXPENSES

1980 Appropriation			365.00
OPERATING EXPENSES:			
Postage	200.80		
Mileage	<u>202.00</u>	402.80	
CONSUMABLES:			
Office Supplies		<u>2.50</u>	
Total Expended			<u>\$ 405.30</u>
Deficit			<u>\$ 40.30</u>

BUDGET COMMITTEE EXPENSES

1980 Appropriation			470.00
WAGES:			
Secretary		319.34	
OPERATING EXPENSES:			
Office Supplies	53.52		
Notices	<u>49.40</u>	<u>102.92</u>	
Total Expended			<u>422.26</u>
Unexpended			<u>\$ 47.74</u>

ELECTION & REGISTRATION EXPENSES

1980 Appropriation			2,700.00
WAGES:			
Moderator & Ballot Clerks		1,601.87	
OPERATING EXPENSES:			
Mileage	9.00		
Postage	11.00		
Telephone	<u>.77</u>	20.77	
CONTRACTED SERVICES:			
Printing - Ballots	164.00		
Chair Rental	105.00		
Computer Service	331.45		
Booth Set-up	<u>100.00</u>	700.45	
CONSUMABLES:			
Supplies		55.02	
NEW EQUIPMENT:			
New Booths		<u>261.67</u>	
Total Expended			<u>2,639.78</u>
Unexpended			<u>\$ 60.22</u>

EXPENSES TOWN HALL & OTHER BUILDINGS

1980 Appropriation		10,000.00
WAGES:		
Town Hall Custodian	1,113.00	
OPERATING EXPENSES:		
Town Hall		
Electric Heat	1,376.02	
Lights	999.48	
Liability-Painting Front & North Side	995.00	
Fire Station		
Lights	<u>973.21</u>	4,343.71
CONTRACTED SERVICES:		
Town Hall		
Mowing		160.00
CONSUMABLES:		
Town Hall		
Janitorial Supplies	130.93	
Fire Station		
Fuel Oil	<u>4,838.92</u>	4,969.85
OTHER EXPENDITURES:		
Light Switches-		
Town Hall	196.75	
Site Work-		
Grange Lot	300.00	
Well Pump & Piping		
Fire Station	<u>740.10</u>	<u>1,236.85</u>
Total Expended		<u>11,823.41</u>
Deficit		\$ 1,823.41

MUNICIPAL & DISTRICT COURT EXPENSES

1980 Appropriation		25.00
Unexpended		\$ 25.00

POLICE DEPARTMENT

1980 Appropriation \$71,277.00

WAGES:

Full Time Officers	24,451.10	
Special Officers	9,667.15	
Secretary/Dispatcher	<u>8,385.00</u>	42,503.25

OPERATING EXPENSES:

Dues & Subscriptions	64.97	
Telephone	2,360.04	
Office Supplies	643.25	
Postage	128.00	
Educational Materials/ Training	498.71	
Uniforms & Accessories	2,098.55	
Uniform Cleaning Allowance	472.00	
Advertising	35.00	
Cruiser Maintenance & Repairs	4,058.90	
Less Insurance Claims	<u>-1,053.05</u>	3,005.85
Radar & Radio Repairs	1,463.88	
Gas & Oil	9,155.85	
Printing	214.50	
Mileage	15.00	
Health Insurance	2,408.30	
Microfilm Service	150.00	
Food for Prisoners	<u>18.98</u>	22,732.88

CONTRACTED SERVICES:

Recording Secretary		70.00
---------------------	--	-------

CONSUMABLES:

Ammunition	170.86	
Supplies	69.17	
Flares	131.85	
Cleaning Supplies	7.84	
Batteries	18.09	
Oxygen refills	<u>12.00</u>	409.81

NEW EQUIPMENT:

Calculators	21.72	
Cruiser Equipment	75.24	
Complete Set of N.H. Revised Statutes Annotated	352.00	
Gas Dispenser	13.90	
Camera	8.87	
Fire Extinguishers	74.85	
First Aid Box	19.97	
Key Cabinet	45.71	
Hand Gun	181.40	
Ear Protectors	13.90	
Shooting Glasses	9.90	
Staple Gun & Staples	21.51	
Decals	8.84	
Fingerprint Kit	110.00	
Breathalyzer Test Kits	30.00	
Small Equipment	14.75	
Flashlights	11.26	
Resuscitator Tank	180.00	
Club Carriers	12.64	
Hand Light	35.00	
Evidence Tape	68.31	1,309.77

OTHER:

Typewriter Repairs	48.80	
Case for Pager	10.00	
Pre-employment Physical	20.00	
Copy Machine Repairs	42.25	
Misc. Supplies	17.88	
Keys	21.56	
Film Processing	21.39	
Car Registration	2.00	
Car Wash	112.50	
Emergency Stickers	34.58	
Emergency Tool	14.95	345.91

Total Expended

67,371.62

Unexpended

\$ 3,905.38

FIRE DEPARTMENT

1980 Appropriation		\$16,509.00
WAGES:		
Firemen	7,517.10	
OPERATING EXPENSES:		
Supplies	145.15	
Mileage	310.80	
Telephone	737.13	
Dues & Subscriptions	88.58	
Office Supplies	57.66	
Training Courses	61.35	
Maint. & Repairs Trucks	1,007.55	
Radar Repairs & Inspections	418.44	
Repairs to Equip.	224.12	
Tires	650.80	
Extinguisher Refills	136.90	
Scott Air Tank Refills	97.66	
First Aid Supplies	167.50	
Building Maintenance & Supplies	198.09	
Refreshments	46.27	
Truck Registrations	5.00	4,353.00
CONTRACTED SERVICES:		
Answering Service		350.00
CONSUMABLES:		
Gas & Oil		1,991.65
NEW EQUIPMENT:		
Chimney Mirrors	25.64	
Boots	195.80	
Coats	672.19	
Minitors	1,746.50	
Helmet Markers	12.70	
Gloves	148.50	
Shovels	20.13	
Hose	650.00	
Less Ins. Claim <u>-634.00</u>	16.00	
Helmets	244.33	
Foam Bank	100.00	
Used Back Pak	15.00	3,196.79
Total Expended	<u>17,408.54</u>	<u>17,408.54</u>
Deficit		\$ 899.54

FOREST FIRE DEPARTMENT

1980 Appropriation \$ 2,945.00

WAGES:

Firemen 2,995.07

OPERATING EXPENSES:

Mileage	35.89	
Refreshments	196.21	
Equip. Rental	609.60	
Truck Maint. & Repairs	946.93	
Less Ins. Claim	<u>-737.12</u>	209.81
Radio Repairs & Inspections	40.00	
Repairs to Equip.	<u>9.88</u>	1,101.39

CONSUMABLES:

Gas & Oil 248.03

NEW EQUIPMENT:

Indian Back Pumps	171.00	
Rakes	<u>12.88</u>	183.88

OTHER:

Mutual Aid Reimbursements:

Town of Derry	408.96	
Town of Fremont	40.56	
Town of Hampstead	100.14	
Town of Danville	193.40	
Town of Chester	114.74	
Town of Auburn	<u>158.65</u>	<u>1,016.45</u>

Total Expended

5,544

Deficit

\$2,599.

CIVIL DEFENSE

1980 Appropriation	75.00
Emergency Kit	<u>71.00</u>
Unexpended	\$ 4.00

DOG OFFICER'S EXPENSES

1980 Appropriation			\$ 3,000.00
WAGES:			
Dog Officers		1,363.05	
OPERATING EXPENSES:			
Mileage	464.05		
Town Car Repairs	32.95		
Office Supplies	3.18	500.18	
CONTRACTED SERVICES:			
Nashua Humane Society		55.00	
CONSUMABLES:			
Gas & Oil	31.45		
Dog Food	35.18		
Supplies	12.63	79.26	
Total Expended			1,997.49
Unexpended			\$ 1,002.51

DAMAGE BY DOGS

1980 Appropriation	\$ 200.00
Unexpended	\$ 200.00

PLANNING BOARD

1980 Appropriation			\$12,000.00
WAGES:			
Secretarial Services		409.00	
OPERATING EXPENSES:			
Telephone	2.40		
Mileage	11.25		
Office Supplies	110.53		
Postage	15.92		
Seminars	115.00	255.10	
CONTRACTED SERVICES:			
Consulting Engineer	1,265.95		
Dues-Nashua Regional Planning Commission	892.00		
Planning Services/Master Plan	2,859.53		
Liability	3,740.47	6,600.00	8,757.95
Total Expended			9,422.05
Unexpended			\$ 2,577.95

ZONING BOARD OF ADJUSTMENT

1980 Appropriation		\$ 644.00
WAGES:		
Secretarial Services	160.00	
OPERATING EXPENSES:		
Postage	188.73	
Notices	714.43	
Mileage	8.85	
Telephone	2.87	
Seminar	<u>25.00</u>	939.88
CONSUMABLES:		
Office Supplies	<u>17.85</u>	
Total Expended		<u>1,117.73</u>
Deficit		\$ 473.73

INSURANCE

1980 Appropriation		\$13,000.00
The French Agency:		
Library	730.00	
Slawsby Insurance Agency:		
Town Buildings & Property		
Floater	4,143.00	
Less Premium		
Refunds	<u>438.00</u>	3,705.00
Town Vehicles		2,632.00
Workmen's Comp.		3,942.00
Public Officials		
Liability	1,954.00	
Police Officers		
Liability	3,014.00	
Surety Bonds	<u>556.00</u>	<u>15,803.00</u>
Total Expended		<u>16,533.00</u>
Deficit		\$ 3,533.00

BLISTER RUST & CARE OF TREES

1980 Appropriation		\$ 25.00
Unexpended		\$ 25.00

CONSERVATION

1980 Appropriation			\$ 550.00
OPERATING EXPENSES:			
Dues	72.00		
Annual Meeting	69.00		
Office Supplies	2.38		
Postage	2.00		
Sanctuary Sign	40.00	185.38	
CONSUMABLES:			
Posters		12.44	
OTHER:			
Conservation Camp	175.00		
Sanctuary Lease	1.00	176.00	
Total Expended			<u>373.82</u>
Unexpended			\$ 176.18

BUILDING INSPECTOR'S EXPENSES

1980 Appropriation			\$ 2,100.00
OPERATING EXPENSES:			
Mileage & Tolls	83.75		
Maint. & Repairs-			
Town Car	166.66		
Postage	119.80		
Office Supplies	50.79		
Telephone	134.72		
Equip. Repairs	22.50		
Court Expenses	36.35		
Composite Plans	67.50	682.07	
CONTRACTED SERVICES:			
Printing		12.00	
CONSUMABLES:			
Gas & Oil-Town Car	645.01		
Supplies	127.81	772.82	
NEW EQUIPMENT:			
Mega Meter		144.00	
OTHER:			
Dues & Subscriptions	145.00		
Licenses	50.00		
Conf. & Seminars	102.05	297.05	
Total Expended			<u>\$ 1,907.94</u>
Unexpended			\$ 192.06

HEALTH DEPARTMENT & AMBULANCE

1980 Appropriation \$ 1,650.00

OPERATING EXPENSES:

Mileage & Tolls	22.75	
Maint. & Repairs -		
Town Car	96.25	
Postage	28.20	
Telephone	104.84	
Office Supplies	7.11	
Supplies	<u>55.99</u>	315.14

CONTRACTED SERVICES:

Ambulance Service	142.00	
Nashua Community		
Council	<u>500.00</u>	642.00

CONSUMABLES:

Water Containers	15.20	
Gas & Oil-Town Car	<u>104.12</u>	119.32

OTHER:

Conf. & Seminars	<u>94.32</u>	
Total Expended		<u>1,170.78</u>
Unexpended		\$ 479.22

HOME HEALTH CARE

1980 Appropriation	\$ 4,000.00
Merrimack Valley Home Health	
Care Assoc.	\$ 4,000.00

VITAL STATISTICS

1980 Appropriation	\$ 400.00
Litchfield League of Women	
Voters	\$ 400.00

TOWN DUMP & INCINERATOR

1980 Appropriation \$18,030.00

WAGES:

Custodian	1,844.50	
Incinerator Operator	1,490.00	
Assist. Operator	<u>1,082.25</u>	4,416.75

OPERATING EXPENSES:

Supplies	312.78	
Maint.-Facility	5.50	
Maint.-Equip.	262.26	
Electricity	921.83	
Telephone	181.96	
Bulldozing	722.50	
Snow Plowing	120.00	
Physicals	40.00	
Fuel-Loader	<u>16.00</u>	2,582.83

CONSUMABLES:

Fuel Oil		4,361.80
----------	--	----------

OTHER:

Well Pump		
Replacement	<u>1,250.00</u>	

Total Expended		<u>12,611.38</u>
----------------	--	------------------

Unexpended		<u>\$ 5,418.62</u>
------------	--	--------------------

TOWN ROAD AID

1980 Appropriation		\$ 607.00
--------------------	--	-----------

Treasurer State of N.H.		<u>606.69</u>
----------------------------	--	---------------

Unexpended		\$.31
------------	--	--------

TOWN MAINTENANCE - HIGHWAY

1980 Appropriation		\$42,000.00
WAGES:		
Summer	475.66	
Winter	<u>979.28</u>	1,454.94
OPERATING EXPENSES:		
Gravel-Salt		
Shed Roadway	624.63	
Cold Patch	1,772.21	
Grates	232.00	
Salt	6,213.01	
Gas-Spreader	33.24	
Road Clean-up	32.76	
Office Supplies	<u>1.80</u>	8,909.65
CONTRACTED SERVICES:		
Paving-Old Derry		
Road	2,095.29	
Asphalt	584.05	
Truck Hire-		
Summer	1,924.00	
Truck Hire-		
Winter	8,540.50	
Grader Hire	545.00	
Loader Hire	981.00	
Spreader Repairs	208.59	
Plow Blades, Bolts, etc.	1,005.08	
Salt Shed Rental		
& Repairs	446.20	
Robert's Road Drainage		
Project	<u>17,456.01</u>	33,785.72
NEW EQUIPMENT:		
Shovels, Rakes,		
Roping, etc.	61.28	
Street & Traffic		
Signs inc. Posts	2,323.95	
Barricades	<u>187.50</u>	<u>2,572.73</u>
Total Expended		<u>\$46,723.04</u>
Deficit		<u>\$ 4,723.04</u>

ROAD CONSTRUCTION

1980 Appropriation			\$34,000.00
Page Road Project			
Engineering Services	1,200.00		
Notices	53.54		
Bid Price-			
Resurfacing	36,642.25		
Lee Allard Inc.	32,978.03		
Balance Due	3,664.22		
Shoulder Work	1,197.18		
Wages	98.00		
Total Expended			<u>39,190.97</u>
Deficit			\$ 5,190.97

STREET LIGHTING

1980 Appropriation			\$ 1,000.00
Public Service Co.			<u>836.16</u>
Unexpended			\$ 163.84

LIBRARY

1980 Appropriation			\$11,682.00
WAGES:			
Librarian	3,555.00		
Asst. Librarian	1,134.70		
Custodian	933.50	5,623.20	
OPERATING EXPENSES:			
Telephone	193.94		
Lights	717.35		
Fuel Oil	1,747.26		
Liability	111.20	1,858.46	2,769.75
CONSUMABLES:			
Library Supplies	200.87		
Janitorial Supplies	59.71		
Library Programs			
Supplies	23.83	284.41	
NEW EQUIPMENT:			
Books	2,503.34		
Storm Windows	500.00	3,003.34	
Total Expended			<u>11,680.70</u>
Unexpended			\$ 1.30

TOWN POOR

1980 Appropriation			\$ 3,000.00
Food Orders	50.34		
Less Reimb. Town of Derry	<u>-34.84</u>	15.50	
Rent		150.00	
Fuel Oil		<u>578.20</u>	
Total Expended			<u>743.70</u>
Unexpended			\$ 2,256.30

OLD AGE ASSISTANCE

1980 Appropriation			\$ 3,960.00
Treasurer, State of NH			<u>1,446.75</u>
Unexpended			\$ 2,513.25

SOLDIERS AID

1980 Appropriation			\$ 1.00
Unexpended			\$ 1.00

MEMORIAL DAY

1980 Appropriation			\$ 395.00
--------------------	--	--	-----------

CONSUMABLES:

Flags	61.50		
Wreaths	40.00		
Refreshments	10.13		
Flowering Plants	<u>47.04</u>	158.67	

NEW EQUIPMENT:

Bronze Markers		<u>199.08</u>	
Total Expended			<u>357.75</u>
Unexpended			\$ 37.25

RECREATION/PARKS & PLAYGROUNDS

1980 Appropriation			\$10,010.00
--------------------	--	--	-------------

OPERATING EXPENSES:

Dues	118.00		
Supplies	166.65		
Field Maint.	128.76		
Telephone	3.92		
Notices	<u>96.90</u>	514.23	

OTHER:

Babe Ruth Program	431.95		
Little League	400.00		
Softball Program	907.35		
Soccer Program	949.78		
Basketball Program	200.00		
Fun Day	91.90		
Halloween Party	95.00		
Brickyard Development- Court Order			
Fencing	<u>2,700.00</u>	<u>5,775.98</u>	
Total Expended			<u>\$6,290.21</u>
Unexpended			\$ 3,719.79

CEMETERIES

1980 Appropriation			\$ 435.00
Pinecrest Cemetery Association	200.00		
Hillcrest Cemetery Association	200.00		
Litchfield Community Church	<u>35.00</u>		
Total Expended			\$ 435.00

DAMAGES AND LEGAL EXPENSES

1980 Appropriation			\$10,000.00
Bossie, Kelly & Hodes Monthly Retainer	5,833.33		
Title Research- Tax Sales	600.00		
Property Tax Appeal Cases	376.40		
Hudson Water Co- Hydrant Charges	440.75		
Jerry & Doretta Dionne- Land Acquisition	434.25		

Court Cases:		
Arcadian Homes Inc.-		
Robyn Ave.		438.15
M.D. Halle, Inc.-		
Incinerator		270.50
Elaine Durane et al-		
Brickyard Pk.		120.00
Century Farm Estates-Land		
Use Assessment		272.00
Chester Caron-		
Dutch Acres		<u>1,322.80</u>
Total Expended		<u>10,108.18</u>
Deficit		\$ 108.18

EMPLOYEES' RETIREMENT & SOCIAL SECURITY

1980 Appropriation			\$ 8,743.00
Administrative Costs-			
Social Security	10.86		
Town Share-			
Social Security	<u>3,928.98</u>	3,939.84	
Unemployment			
Compensation		834.44	
N.H. Retirement System			
Town Share-			
Police Officers	3,330.11		
Liability-Town Share/ Office Coordinator	<u>416.75</u>	<u>3,746.86</u>	
Total Expended			<u>\$ 8,521.14</u>
Unexpended			\$ 221.86

PRINCIPAL - LONG TERM NOTES & BONDS

1980 Appropriation			\$34,197.00
Fire Truck			
Loan (1976)		6,997.00	
Incinerator Loan		<u>27,200.00</u>	
Total Expended			\$34,197.00

INTEREST - LONG TERM NOTES & BONDS

1980 Appropriation		\$12,311.00
Fire Truck		
Loan (1976)	682.21	
Incinerator Loan	<u>11,628.00</u>	
Total Expended		<u>12,310.21</u>
Unexpended		\$.79

INTEREST ON TEMPORARY LOANS

1980 Appropriation		\$ 4,800.00
Amoskeag National Bank		
& Trust Co.		<u>6,373.96</u>
Deficit		\$ 1,573.96

PAYMENT TO CAPITAL RESERVE FUND - CONSERVATION

1980 Appropriation	\$ 500.00
Town Conservation Fund	\$ 500.00

WARRANT ARTICLE 8 - CONTINGENCY FUND

1980 Appropriation	\$ 1,000.00
Unexpended	\$ 1,000.00

WARRANT ARTICLE 10 - TRUCK CHASSIS

1980 Appropriation		\$ 4,800.00
Bid Notices	68.20	
Bid Price-Holmes		
Transportation	4,000.00	
Transportation	75.00	
Paint & Parts	595.63	
Tires	<u>640.20</u>	
Total Expended		<u>5,379.03</u>
Deficit		\$ 579.03

WARRANT ARTICLE 11 - POLICE CRUISER

1980 Appropriation		\$ 6,000.00
Bid Notices	49.04	
Bid Price-Tulley Buick- Pontiac Co.	<u>5,991.75</u>	
Total Expended		<u>6,040.79</u>
Deficit		\$ 40.79

WARRANT ARTICLE 15 - CASH REGISTER

1980 Appropriation		\$ 2,000.00
Bid Notices	52.46	
Bid Price-Capital Cash Register Co.	<u>1,895.00</u>	
Total Expended		<u>1,947.46</u>
Unexpended		\$ 52.54

WARRANT ARTICLE 16 - FIRE STATION INSULATION

1980 Appropriation		\$ 644.00
Jackson Insulators, Inc.		\$ 644.00

**WARRANT ARTICLE 17 - RESTORATION & PRESERVATION
TOWN RECORDS**

1980 Appropriation		\$ 1,500.00
Liability-New England Document Conservation Center		\$ 1,500.00

WARRANT ARTICLE 19 - CLOSING DUMP SITE

1980 Appropriation		\$10,000.00
Fill & Bulldozer Hire	<u>8,695.00</u>	
Unexpended		\$ 1,305.00

WARRANT ARTICLE 20 - FILTRATION SYSTEM

1980 Appropriation		\$ 1,734.00
Colonial Supply Corp.	1,103.16	
Misc. Parts	<u>43.79</u>	
Total Expended		<u>1,146.95</u>
Unexpended		\$ 587.05

WARRANT ARTICLE 22 - WATER HEATER

1980 Appropriation		\$ 365.00
Colonial Supply Corp.	222.60	
M&M Electrical Supply	<u>135.91</u>	
Total Expended		<u>358.51</u>
Unexpended		\$ 6.49

WARRANT ARTICLE 24 - SALT SPREADER BODY

1980 Appropriation		\$ 6,500.00
Bid Notices	52.46	
Bid Price-E.W.		
Sleeper Co.	<u>6,500.00</u>	
Total Expended		<u>6,552.46</u>
Deficit		\$ 52.46

WARRANT ARTICLE 25 - GYPSUM WALLBOARD

1980 Appropriation		\$ 800.00
Labor & Materials		<u>792.94</u>
Unexpended		\$ 7.06

1979 Liabilities

Police Department:		
Gas		76.79
Zoning Board of Adjustment:		
Secretarial Services	25.50	
Notices	<u>21.25</u>	46.75
Town Road Maintenance:		
Salt		656.79
Recreation/Parks & Playgrounds:		
Repairs-Corning Road		
Park Dugout	135.00	
Stone Dust & Excavation of Little League Infield-		
Corning Rd. Pk.	<u>1,400.00</u>	<u>1,535.00</u>
Total 1979 Liabilities		\$ 2,315.33

PAYMENTS TO SCHOOL DISTRICT

1979-1980 Liability		\$894,420.00
1980-1981 Approp.	1,453,068.00	
Nancy Bulens, School Treasurer	<u>584,091.55</u>	
Balance Due		\$868,976.45

COUNTY TAX

Hillsborough County
Treasurer

\$88,388.00

PAYMENTS TO STATE

N.H. State Treasurer-
Bond & Debt Retirement
Tax

401.29

N.H. State Treasurer-Dog
Licenses

369.50

Total Payments

\$ 770.79

TAXES BOUGHT BY TOWN

Diane Jerry,
Tax Collector

\$61,793.56

DISCOUNTS, ABATEMENTS & REFUNDS

Pistol Permit Refund 4.00

Refund-Overpayment Motor

Vehicle Registrations 69.00

Refund-Overpayment of Interest-

Property Taxes 66.79

Abatement-1978 Change in

Use Tax 2,500.00

Abatements-Property Taxes 457.46

Refund-Overpayment Redemption Costs 79.75

Refund-Overpayment Resident Taxes 60.00

Refund-Overpayment Property Taxes 820.30

Refund-ZBA Notices 2.80

Total Payments

\$ 4,060.10

PAYMENTS ON TEMPORARY LOANS

Amoskeag National Bank
& Trust Co.

\$150,000.00

BANK TRANSFERS

Savings Account Deposits
& Marketable Security

\$365,000.00

PETTY CASH FUND ACCOUNTS

Town Clerk/Tax Collector

Receipts from General Fund		\$ 100.00
Returned to General Fund		\$ 100.00

Office Coordinator

Receipts from General Fund		\$ 158.34
-------------------------------	--	-----------

Disbursements:

Envelopes-Town Clerk/ Tax Collector	40.00		
Postage-Town Clerk/ Tax Collector	.59	40.59	
Postage-ZBA		<u>67.75</u>	
Total Departmental Charges			<u>108.34</u>
Returned to General Fund			\$ 50.00

1979 WARRANT ARTICLE X - FIRE TRUCK

Balance Due Pierce Manufacturing, Inc.		\$48,182.00
---	--	-------------

1979-80 PAYMENT SOURCES - FIRE TRUCK

Purchase Price & Bid Costs		\$73,217.50
Withdrawal Revenue Sharing Fund	10,000.00	
Withdrawal Fire Truck Fund	12,815.42	
Withdrawal Fire Equipment Fund	1,827.29	
Loan-Amoskeag Bank	<u>48,574.79</u>	
Total Funds		\$73,217.50

SPECIAL POLICE DUTY

Receipts:

Litchfield Drive-In Theater	7,794.50	
Ted Langdell Auctioneer	<u>59.50</u>	
Total Receipts		7,854.00
Payments-Police Officers		<u>6,930.00</u>
Town Retainer for Employee Benefits & Administrative Costs		\$ 924.00

INCINERATOR FUND

Balance-Jan. 1, 1980		\$22,373.84
Interest Earned		<u>285.99</u>
Total Funds Available		\$22,659.83
Withdrawals:		
Complete Installation & Start-up Incinerator Unit	6,025.00	
Electrical Work	918.06	
Plumbing	1,232.06	
Bid Notices	49.40	
Fireproofing	2,688.00	
Glass Bin Additions	<u>690.86</u>	
Total Expended		<u>11,603.38</u>
Balance-Jan. 1, 1981		\$11,056.45

SALT STORAGE FUND

Balance-Jan. 1, 1980		\$22,257.19
Interest Earned		<u>1,272.10</u>
Total Funds Available		\$23,529.29
Withdrawals:		
Site Clearing	1,400.00	
Design Plans	250.00	
Bid Notices	104.92	
Bid Price-North Branch Builders	19,880.00	
Gravel Roadway	<u>1,894.37</u>	
Total Expended		\$23,529.29

DOG KENNEL FUND

Balance-Jan. 1, 1980		\$15,000.00
Interest Earned		878.91
Donations		<u>310.00</u>
Total Funds Available		\$16,188.91
Withdrawals:		
Bid Notices	98.44	
Electrical Feeder		
Service	<u>675.00</u>	
Total Expended		<u>773.44</u>
Balance-Jan. 1, 1981		\$15,415.47

ADDITIONAL HIGHWAY SUBSIDY FUND

Deposit-Receipts from Treasurer, State of N.H.		\$ 7,614.93
---	--	-------------

VALUE OF STOCKS IN MANCHESTER BANK VAULT
AARON CUTLER AND CHASE CUTLER LIBRARY FUNDS
DECEMBER 31, 1980

		<u>Income</u>	<u>Value</u>
354	AT&T Common	1,770.00	17,213.25
17	AT&T Pref. 4.00	68.00	858.50
100	AT&T Pref. 3.64	364.00	3,300.00
(\$400)	AT&T Debenture	35.00	292.00
32	AMSTAR Pref.	21.76	176.00
(\$800)	AM Sugar Deb. 5.3%/93	42.40	440.00
85	Public Service Co. of N.H.	180.20	1,264.38
200	Public Service Co. of N.H.	424.00	2,975.00
		\$2,905.36	\$26,519.63

This is to certify that the information in this report is complete and accurate to the best of our knowledge and belief.

Beulah R. Bean
Eugene N. Pelkey
Franklin E. Bean

Trustees
Town Trust Funds

REPORT OF THE TRUST FUNDS OF THE TOWN OF LITCHFIELD ON DECEMBER 31, 1980

Date of Creation	Name of Trust Fund	Purpose of Trust Fund	How Invested	Prin. Balance Beg. of Year	Prin. Funds Created	Prin. Expend/Losses	Prin. Balance End Year	Income Beg. of Year	Income During Year	Income Exp. During Year	Income Balance End Year	
VARIOUS CEMETERY FUNDS												
Various		Cemetery Lot Care	Savings Acc'ts	8,443.28			8,443.28	5,323.25	731.38	659.00	5,395.63	
OTHER TRUST FUNDS												
1980	Charles Zylonis	Lib. Use Cem. Flowers	S.D. Cert.		25,138.39		25,138.39					
1980	Charles Zylonis	Income Acc't	Savings Bank						2,073.46	30.00	2,046.46	
1922	Aaron Cutler	Maintain Lib.	Stocks & Sav. Acc't	24,866.50		1,646.87	23,219.63	1,484.04	3,133.14	2,900.00	1,717.18	
1946	Selah Bixby	Lib. Use	Savings Acc't	111.68			111.68	152.06	14.17		166.23	
1947	John Kennard	Lib. Book Fund	Savings Acc't	546.77			546.77	402.33	51.05		453.38	
1968	Robert Chase	Lib. Use	Savings Acc't	179.82			179.82	1,189.54	80.54		1,270.08	
1973	Chase-Cutler Common Fund	Maintain Library	Stock & Sav. Acc't	5,190.00			5,190.00	1,179.15	435.62		1,614.77	
1977	Cutler Lib.	Income	Invest	8,781.06			8,781.06	89.65	(547.14)	(498.47)	138.32	
1934	Invest Acct Highway Fund	for Lib. Rebuild Hwy.	Sav. Acc't Savings Acc't	180.00			180.00	4,080.39	229.13		4,309.52	
TOTAL OTHER TRUST FUNDS				39,855.83	25,138.39	1,646.87	63,347.35	8,577.16	6,017.11	2,930.00	11,712.94	
CAPITAL RESERVE FUNDS												
1969	Snow Plow	Pur. Plow Expenses	Sav. Acc't.	4,038.60			4,038.60	1,009.69	288.69		1,298.38	
1970	Master Zoning Plan	Conserv. Fund	Sav. Acc't.	706.62			706.62	1,551.94	129.88		1,681.82	
1971	Town Conservation	Acc't Pur.	Sav. Acc't	8,000.00	500.00		8,500.00	1,691.12	556.51		2,247.63	
1973	Police Cruiser	Cruiser	Acc't					673.90	38.96		712.86	
TOTAL CAPITAL RESERVE FUNDS				12,745.22	500.00		13,245.22	4,926.65	1,014.04		5,940.69	
TOTALS				61,044.33	25,638.39	1,646.87	85,035.85	18,827.06	7,762.53	3,589.00	23,049.26	

AUDITOR'S REPORT

This is to certify that we have examined the vouchers, bank statements, cash books and other ledgers of the Town of Litchfield, finding them in order to the best of our knowledge.

All revenues have been accounted for and all authorized expenditures with necessary signatures were supported by invoices and payrolls. We have examined the status of the Town Officers Bond and the Revenue Sharing-Anti Recession Fund and find same to be in order.

Auditors, Town of Litchfield

Marion E. Cason
Paul Hendrick

February 16, 1981

REPORT OF TOWN AUDITORS TOWN OF LITCHFIELD, N.H. Fiscal Year Ending December 31, 1980

STATEMENT OF REVENUES, EXPENDITURES AND FUND BALANCES

	<u>Revenue Sharing Fund</u>
Available Funds - January 1, 1980	\$ 3,377.86
Add Revenues:	
Entitlement Payments	14,472
Interest	704.70
Available Funds - December 31, 1980	<u>\$18,554.56</u>

Marion E. Cason
Paul Hendrick

Town Auditors

February 16, 1981

ANNUAL REPORT

BOARD OF SELECTMEN

The Board of Selectmen has had a busy, but successful year. There have been more meetings and hearings than ever before. The formation of a Sounding Board and a Recycling Committee has helped to get the information for the town. We have been meeting monthly with Chief Simmons, as the Police Commissioners to know more about the department. Also we've met with the Planning Board, Recreation Commission, Conservation Commission, Zoning Board of Adjustment, Budget Committee, developers and state officials.

Spring rains raised havoc with some of the roads. Our road agent has made a big improvement on Robert's Road and it has taken care of the frequent washouts that had taken place.

The Page Road design specifications were prepared in early summer, but before the road construction could go out to bid, the State Highway Department had to review and approve of the design. Upon review, the State required that the town drain the water down 3A to Chases Brook which meant 1,200 feet of drainage pipe would have to be installed. By the time the state approved the revised plans, it was too late to dig up along the state road, so the money was spent on widening and tarring the opposite end of Page Road. The Allard Construction Company of Londonderry was awarded the bid and the project was completed in November. Many bumps were removed and the widening of the pavement to 24 feet has improved the safety on the easterly end of the road.

Open house was held at the incinerator on September 14th, a miserable, rainy day. Although only a few showed up for it, the Selectmen were happier than anyone to see that project nearly completed. It was a relief to have a project as big, costly and time consuming as that to start burning with no deficits in that item. The townspeople should be congratulated for their cooperation in separating their glass and metal, they've done a great job. The volunteers for the Recycling Committee have visited other incinerators and talked to scrap dealers to find the most efficient and profitable way to salvage the trash to sell. Plans are underway to investigate the mandatory separation of newspapers, cardboard, soda and beer cans for disposal at the incinerator. The more we can salvage, the less we'll burn, and the less money to buy oil to operate the incinerator,

and thus save tax dollars. The old dump site has been burned over, bulldozed and covered with tons of fill to close it off properly.

The construction of the salt shed was put out to bid and the contract was awarded to North Branch Builders of Henniker, N.H. It was built during the summer at the rear of the incinerator site with completion in time for the salt to be delivered for the first snow storm.

Many, many hours of labor were donated by Selectman Donald MacDougall and Willis Jewett at the incinerator site. In addition to several minor items, they added on to the three glass bins thereby doubling their size so we could sell the glass to dealers.

The Board would like to thank all Town Officers, Department Heads and members of various departments and committees who have helped us to make it a good year. There are many people in town who donated many hours helping our town to become what it is. In order to keep our taxes down, we must all continue to make Litchfield even better by doing our share.

M. Patricia Jewett, Chairman
Donald W. MacDougall
James E. O'Brien

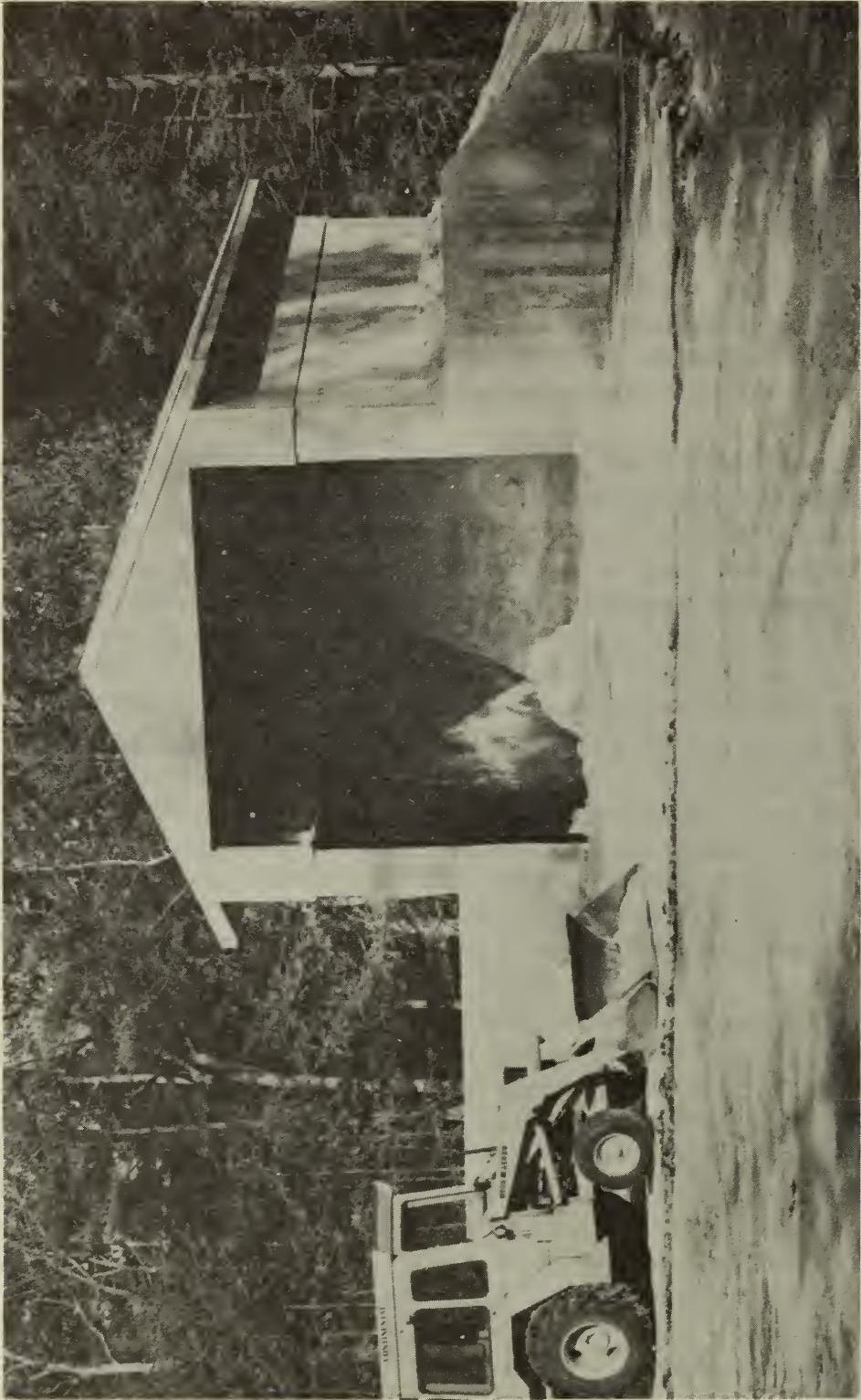

Another project completed in 1980 was the construction of a much needed salt shed, pictured above. The building is located near the incinerator off Hillcrest Road.



The town incinerator facility went into operation on September 17, 1980.



Selectmen Pat Jewett and Donald MacDougall, at left, give a tour of the town incinerator to Cara Balcom, R. William Balcom and Dawn Balcom of 2 Molsom Circle.

LITCHFIELD POLICE DEPARTMENT

1980 REPORT

To the Honorable Board of Selectmen and the Citizens of the Town of Litchfield:

With national statistics showing an 18 percent increase in rural burglaries, I am pleased to report that our community showed no increase in this crime. I believe that two important factors have contributed to the control of this crime. 1) Concentrated residential patrols during the hours that dwellings are vacant. 2) Vacant property checks. We urge citizens to contact us prior to leaving for vacation or when away for a couple of days. This allows our patrols to be aware of the homes that will be vulnerable to a burglary.

An area of deep concern is the increase in reported criminal mischief (vandalism) incidents. Please note I have emphasized "reported", as many incidents are not brought to our attention. We are doing our utmost to prevent and control this criminal activity, however, we need your help to combat this crime! The community can be the eyes and ears of the Police. See! Hear! And Report!, the crime or unusual occurrence.

Department personnel have attended in-service training classes on First Responder/CPR Certification, Motor Vehicle Law Enforcement/Radar Certification and Firearms Instruction. Officers have also attended schools on Suspicious Death Investigation, Court Prosecuting and Safety Officer's Course. With the passage of legislation mandating that part-time police officers be certified by the N.H. Police Standards and Training Council as of 1983, we are now coordinating our training efforts to comply with this law. Law enforcement in today's society has become extremely complex and is constantly changing.

Throughout the year Police Department personnel have conducted many speaking engagements within our school system on the following topics: Babysitting Course, Introduction to CPR, Bicycle Safety, Stranger Awareness and Drug Education. At various civic meetings Police personnel have conducted lectures and participated on panel discussions relevant to Burglary Prevention, Juvenile Problems/Concerns and Drug Awareness.

Within the past 6 months I have instituted a Reserve Officers Program, geared to orientating interested and qualified persons to the field of Law

Enforcement. We are also researching the feasibility of starting a Police Explorer Post.

My implementation of the mid size six cylinder police vehicle has proven thus far to be feasible and economical. At present the mid size vehicle accommodates the equipment needed for police services, however, the aspect of durability - namely how the vehicle will hold up under line use and high mileage - remains an important factor. The six cylinder engine affords us over double the gas mileage as compared to the V-8 engine, thus helping us to control the increasing and largest line item of the police operating expenditures. The impact of this economic move will not be fully realized until all our units are replaced by the mid size six cylinder. All our police units are now equipped with First Responder emergency equipment.

I would like to take this opportunity to express my sincere thanks to the members of the Litchfield Police Department, other Town Departments and their members, and the citizens of Litchfield for the assistance and cooperation rendered. I offer a special thanks to those who have worked with us on our Halloween and Christmas programs.

On behalf of the members of the Litchfield Police Department I wish all the citizens of our community a happy and safe New Year.

Respectfully Submitted,

John D. Simmons
Chief of Police

DEPARTMENT OF POLICE

STATISTICAL DATA 1980

Reported Incidents 2937

Crimes Investigated

Arson (Motor Vehicle)	4
Assault	12
Assault	9
Aggravated Felonious Sexual Assault	1
Felonious Sexual Assault	1
Sexual Assault	1
Burglary	27
Contributing to the Delinquency of a Minor	2
Criminal Mischief (Vandalism)	80
Criminal Threatening	4
Criminal Trespass	7
Disorderly Conduct	1
Domestic Violence	7
Harassment	2
Illegal Lottery Tickets	
(Possession with intent to sell)	1
Possession of Controlled Drug	7
Possession of Alcoholic Beverage by Minor	2
Recovery of Stolen Motor Vehicle	7
Robbery	1
Theft	71
Theft	59
Motor Vehicle Theft	5
Issuance of Bad Check	2
Shoplifting	4
Receiving Stolen Property	1

Motor Vehicle Enforcement

Defective Equipment	281
Driving While Intoxicated	27
Summons	251
Warnings	665
Accidents	67

Arrests

110

Adult	80
Juvenile	30

Juvenile Investigations

Court Referred/Diversion	5
Police Department Diversion	25

Miscellaneous

Assist Other Agencies/Departments	32
Alarms	23
Civil Complaints	29
Disabled Motor Vehicles	18
Escorts	10
Hunting Complaints	12
Insurance Requests for Information	49
Missing Persons	4
Pistol Permits Processed	55
Prowlers	8
Speaking Engagements	16
Schools	10
Other	6
Vacant Premise Checks	83

LITCHFIELD FIRE DEPARTMENT

Annual Report - 1980

I would like to have been able to have begun this report by stating that 1980 was a "fire-safe" year. Unfortunately, this was not the case. We experienced another record-breaking year in many respects.

When the Litchfield fire fighters were not busy putting in the thousands of man-hours in building and finishing the addition to the station, building our new tractor-trailer tanker, renovating the second floor of the station and maintaining existing equipment (all at no expense to the Town), they were out fighting the several major building and brush fires. This amounted to 176 hours and 8 minutes for each man responding to the 166 calls logged in 1980.

The two most notable fires during the year occurred at the Grange Hall on February 9, 1980, and also the 137 acre forest fire in the North End on May 4, 1980.

A breakdown of the calls is as follows:

FIRES:	69
SPECIAL SERVICE CALLS:	71
FALSE ALARMS:	3
ACCIDENTAL ALARMS:	23
	<hr/>
	166

Types of Fires:

Structural:	28
Building (not dwelling):	2
Dwelling fires:	6
Chimney fires:	16
Barn fires:	2
Trailer fire:	1
	<hr/>
	28

Vehicle:	6
Brush, Grass, Wildlands:	30
Rubbish, dumpster:	5
	<hr/>
	69

Types of Special Service Calls:

Smoke Investigations:	16
Wash Gas:	4
Stand-by:	7

Water Problem:	2
Assist Police Dept:	1
Miscellaneous:	4
Emergency Medical Aid:	24
Mutual Aid:	13
	<hr/> 71

Equipment Used at Fire Calls:

2½" Hose:	3,275 feet
1 ¾" Hose:	3,000 feet
1½" Hose:	3,400 feet
Booster Reel Hose:	3,050 feet
Ladders:	696 feet
Extinguishers:	4
Fresh Air Breathing Apparatus & Tanks:	64
Power Saw:	2
Smoke Ejectors:	21
Portable Water Tank:	6
First Aid Kits:	26
Resuscitators:	10
Hand Tools:	43
Back-pack Water Tanks:	46

Number of Calls Answered by Vehicle:

Engine No. 1 (placed in service September 12, 1980)	26
Engine No. 2	91
Tanker No. 1	39
Tanker No. 2 (placed in service November 14, 1980)	5
Tanker No. 3 (taken out of service Nov. 14, 1980)	28
Forestry No 1	23
Forestry No. 2	68
Cars only (no trucks)	11

Mutual Aid to Litchfield:

From:	Hudson:	27 trucks (excluding ambulances)
	Londonderry:	10 trucks
	Manchester:	3 trucks

In addition, during the forest fire of May 4, sixteen towns sent a total of 27 vehicles and over 200 men to assist us in battling the blaze.

As you can see, were it not for the Mutual Aid System, we would have had a tough time handling some of our major alarms.

Other points of interest for you, the new engine was delivered in August and placed in service as Engine No. 1 on September 12, 1980. It has proved to be a fine piece of apparatus in all respects and has added quite a bit of fire fighting power to our fleet.

With the \$4,800.00 appropriated for the chassis for Tanker No. 3, the men invested an additional \$2,000.00 raised at yard sales, dances, etc. and built a 5,500 gallon tractor-trailer tanker.

I cannot say enough for these fire fighters. As I stated previously, they put in thousands of man hours voluntarily for these projects, as well as an average of 190 hours of voluntary training in all aspects of fire fighting and emergency medical services. I am very proud of these men, as you should be. Please give them your support -- they deserve it.

Due to the increase in calls and population, especially in the South End, we are looking to construct a two-bay fire station in the vicinity of Talent Road and Albuquerque Blvd. This would reduce the response time to this area by as much as 5 to 8 minutes in some instances.

Once again, on behalf of the Officers and Fire Fighters of the Litchfield Fire Department, may I thank all of the Town officials and agencies for their continued cooperation, and especially YOU, for your support and fire safety efforts. PLEASE, good fire prevention starts in the home -- do your utmost to ensure that all hazards are removed. If you have any questions, contact us. We meet the 2nd, 3rd, and last Wednesdays of each month at the fire station. Stop in to see us!

Our best wishes for a fire-safe and prosperous 1981.

Respectfully submitted,

Thomas W. Levesque, Sr.

Chief of Fire Department



The newest addition to the Litchfield fire department, a 1000 GPM Pumper, was purchased from the Pierce Manufacturing Company at a cost of \$73,182.00, and it went into service in August. Shown in the photo from left to right are J. Elliott Thomas, Jr., Brent Lemire, Richard Arsenault and David Robichaud.

REPORT OF FOREST FIRE WARDEN AND STATE FOREST FIRE SERVICE

Forest Fire Prevention: Your Business, Our Business, Good Business. Forest fire prevention slogans have been seen in association with Smokey Bear since the late nineteen forties when a national effort to check the spread of forest fires was implemented.

New Hampshire residents recognized that forest fire prevention and suppression was the responsibility of every citizen, a half century before this national campaign, when our legislature established our first forest fire laws in 1903. Since that date, the State has appointed a town/city forest fire warden who is responsible for forest fire law enforcement in his municipality.

All fires kindled out of doors when there is no snow on the ground must be approved in writing by the forest fire warden before being kindled. All forest fires must be suppressed by the warden and his deputies as soon as they are reported. The cost of fire suppression is shared jointly by the town/city and the State of New Hampshire, as are forest fire prevention and forest fire training costs.

This state and local municipality cooperative forest fire program has given New Hampshire one of the best forest fire records in the United States.

FOREST FIRE STATISTICS 1980

	<u>No. of Fires*</u>	<u>No. of Acres**</u>
State	1,226	693
District	495	217
Town	30	153

Dennis C. Thorell
District Fire Chief

Thomas W. Levesque, Sr.
Forest Fire Warden

*Includes Short Fire Reports

**Includes woods and grass

CONSERVATION COMMISSION

During 1980 the Conservation Commission has been actively involved in many areas.

In May we attended a regional workshop in Hudson. Surrounding town's problems were discussed along with our own. We also learned more of the federal governments plan to bring Atlantic Salmon back to the Merrimack River. May also saw a large flotilla of canoes from Hudson and Litchfield conservation commission's make their way down the Merrimack from Goffs Falls to below Moores Falls. The trip was made more meaningful with the prospect of the proposed hydro plant on the Merrimack and how it will affect the river and its fragile banks.

In June Mary Boucher and Chet Price, Litchfield students, were sent to conservation camp for a week. They reported that they felt it was a very worthwhile learning experience.

During October we reviewed our lots on Page and Cranberry Roads trying to re-evaluate these areas for work in the coming year. We also took a guided foliage hike, which was open to the public, through woodlands off of Pinecrest Rd.

In November the full commission went to the annual meeting of the N.H. Conservation Commissions. We learned of the considerable problems of acid rain in New England, and heard discussions on Wetlands Ordinances and Natural Resource and Wetlands Inventories.

In the future we plan to work with the Sounding Board and N.R.P.C. to gain open conservation areas in the proposed master plan. In 1981 we also plan to "watchdog" the Hudson landfill area on West Rd., which is near a Litchfield watershed area, with the possibility of some water quality monitoring.

We regretfully accept the resignation of Florence Colman due to her move out of state.

Respectfully Submitted,

Joan McKibben, Chairman
Anthony DiDio, Co-Chairman
John Breen
John Curtis
Glenn McKibben
Nancy Hendrick

PINECREST CEMETERY ASSOCIATION

The money received from the Town of Litchfield was used to help pay for the mowing and upkeep of the cemetery during the year 1980.

Respectfully submitted,

Members of Pinecrest
Cemetery Association
Litchfield, New Hampshire

**BOARD OF HEALTH
REPORT OF THE HEALTH OFFICER**

The following is a report of the Health Officer's activities and duties performed during the year 1980:

<u>DESCRIPTION</u>	<u>CASES</u>	<u>PERMITS</u>
Individual Sewage Disposal Systems		41
Wells		31
Sewage Systems Inspected	64	
Waste Analysis Reports Reviewed	46	
Inspection of Food Service Establishments	8	
Dog Bites Reported	21	
Complaints Investigated	38	
Cease and Desist Orders Issued	10	
Percolation Tests Performed and Test Pits Viewed Prior to Sewage System Design	8	
Inspections of Day Care Centers and Foster Homes	21	
Mobile Home Park Inspections	16	
Total	<u>232</u>	<u>72</u>

EXPENDITURES INCURRED

Mileage and Tolls	22.75	
Maintenance of Town Vehicle	96.25	
Postage	28.20	
Telephone	104.84	
Supplies	63.10	
Community Council of Nashua	500.00	
Ambulance Service	142.00	
Water Containers	15.20	
Gas and Oil Town Vehicle	104.12	
Conferences/Seminars	94.32	
	<u>\$1,170.78</u>	
Operating Budget 1980		\$1,650.00
Total Expenditures		<u>1,170.78</u>
Unexpended		\$ 479.22

Respectfully Submitted,
Roland E. Bergeron
Health Officer

BUILDING DEPARTMENT

REPORT OF THE BUILDING INSPECTOR

There were 162 building permits issued during the year 1980 and the permits were as follows:

<u>DESCRIPTION</u>	<u>No. of Permits</u>	<u>Estimated Valuation</u>
Single Family Dwellings	35	2,165,000
Two Family Dwellings	3	225,000
Utility Buildings	5	3,500
Additions and Alterations	30	150,000
Additions and Alterations (Commercial)	4	55,000
Garages & Breezeways (Attached)	6	75,000
Farm Storage Buildings	2	20,000
Swimming Pools	15	90,000
Garages (Unattached)	10	140,000
Misc. Permits	25	25,000
Attached Porches and Decks	10	5,000
Foundations	1	1,500
Repairs to Fire Damaged Dwellings	3	50,000
Storage Buildings	1	1,500
Salt Shed	1	20,000
Barn	1	2,500
Signs	5	3,000
Commercial Buildings	2	10,000
Fences	2	500
Demolition	1	-0-
	<u>162</u>	<u>3,042,500</u>

EXPENDITURES INCURRED

Mileage and Tolls	83.75
Maintenance of Town Vehicle	166.66
Postage	119.80
Office Supplies	50.79
Telephone	134.72
Equipment Repairs	22.50
Court Expenses	36.35

Plans	67.50
Printing	12.00
Gas and Oil Town Vehicle	645.01
Supplies	127.81
Electrical Test Meter	144.00
Dues and Subscriptions	145.00
State Licenses	50.00
Conferences and Seminars	102.05
	<u>\$1,907.94</u>

Operating Budget 1980	\$2,100.00
Total Expenditures	<u>1,907.94</u>
	\$ 192.06

Fees Received and Returned to General Fund	\$2,194.48
---	------------

Respectfully Submitted,

Roland E. Bergeron
Building Inspector

ANNUAL REPORT

AARON CUTLER MEMORIAL-LITCHFIELD LIBRARY

Library trustees during 1980 focused on a renovation/expansion plan to meet the growing needs of the library.

After consulting with several librarians in surrounding towns, and visiting libraries in Merrimack, Bedford, Londonderry and Windham - all of which have expanded their facilities through new construction in recent years - the trustees drew up a phased expansion program for the Litchfield Library.

The trustees chose to better utilize available space rather than propose any addition. The renovation/expansion program was planned to span several years to spare the taxpayer's pocketbook and to make maximum use of interest income available to the library annually from trust funds. The renovation work would be defrayed through a combination of town, library and donated funds.

The first phase-planned for 1981-would update the electrical service, improve the basement lighting, repaint the interior and carpet the concrete-floored basement room.

The renovated basement room would be used jointly as a community meeting room and as a children's room. The addition of shelving for the children's room would relieve a cramped condition on the main library floor. The children's room would permit not only more shelving space but also greater program flexibility. Volunteers would be relied on to help oversee the children's room.

The trustees also hope clubs that use the basement room would donate funds to make possible such amenities as storage cabinets, a small sink and hot plate.

In the second phase-contemplated for 1982-the main floor would be carpeted and shelving would be added in the north wing for the growing adult collection. The linoleum which has seen 55 years of service and is developing into a maintenance problem, would be replaced by carpeting.

The final phase - to be undertaken as funds allow - would include construction of a secondary access for the basement meeting room and altering the front access to the main floor to permit easy access by the handicapped.

Eliminated from consideration because of costs were the conversion of the front porch into a librarian's office-storage-work center and

purchase of library furniture for the children's room. The trustees plan to make do with existing furniture for the present time.

All phases of the renovation plan will depend on the understanding and support of the townspeople. We trust their goodwill toward the library continues through support of this year's budget requests for the first phase of the renovation plan.

Energy conservation was another concern which the trustees addressed in 1980 to lower utility costs.

Two fans were installed to recirculate heat from the high ceilings back toward the floor and insulation was blown into the attic.

We hope to recoup the cost of the installation through heating savings this year.

Claudette Durocher
Erdine MacDougall
Patricia Sutin
Gloria Driggers
Kenwood Thebodeau
Carl Peterson

LIBRARIAN'S REPORT 1980

Library Hours

Monday: 9-12, 2-5

Tuesday: 2-5

Wednesday: 2-8

Thursday: 2-5

Friday: 2-8

Saturday: 11-1

Litchfield residents continue to support the library with many book donations. The donors include: Claudette Durocher, Sutins, Colburns, MacKinnons, Phillip Reeds, The Litchfield Jaycee Women, Girl Scouts, MacDougalls, Griffins, Linehans, Sheas, Thebodeaus, Ricards, Cruz, Michauds, Meadows, Grochmals, Palmers, Litchfield League of Women Voters, Londonderry Library, Driscolls, Colmans. Thank you all for your help.

Due to increased interest, another library hour for 3½-5 year olds was added this fall. These are held on Monday mornings at 9:30 and Wednesday afternoons from 2-3. Since library staff is limited, these library hours are run by volunteers. Debbie Fraser, Marilyn Malkuns, Cindy McKee and Mary Ellen Paquette have devoted many hours of their time to make these programs a reality. We thank them for their efforts.

Over the past 5 years, the use of library facilities has increased drastically and we now find we have a need for more space. As a result, plans are underway to renovate the basement for use as a children's room and a meeting room. Volunteer labor and some town funds will be used and if all goes well, the project should be completed by next fall.

Many thanks to the Litchfield Extension Group for their volunteer efforts in planting the shrubs in the back of the library as well as a donation of \$25 for children's books.

Sue MacKinnon and I would like to thank you all for your support and urge you to continue to rely on the library for your needs. With your help the library can continue to be an important community resource.

Janet Kelsey

Librarian

AARON CUTLER MEMORIAL LIBRARY

TRUSTEES REPORT FOR 1980

RECEIPTS:

Received from Town Trustees	\$ 2,900.00
Received from Litchfield Jaycee Women	200.00
Received from Grange Mutual Insurance Co.	219.00
Received from Litchfield Coop. Extension Group	25.00
Received from Ruth E. Parker	5.00
Interest on Checking Account-1980	47.02
Deposited from Florence Center & Lewis Goffe Funds	419.97
Balance on Hand January 1, 1980	799.79
	<hr/>
	\$ 4,615.78

EXPENDITURES:

Books & Magazines	253.37
Dues & Workshops	51.50
Maintenance & Supplies	193.46
Storm Windows (Amount over Budget)	262.00
Card Catalog & Stand (Dr. Goffe & Florence Center Funds)	622.65
Water Pump Repairs	319.00
Exterior Repairs to Building	1,093.78
Landscaping	131.98
Newspaper Ads	32.16
Children's Cassettes & Books (Jaycee Women's Donation)	191.94
	<hr/>
	\$ 3,151.84
Balance on Hand 1/1/81	\$ 1,463.94

Respectfully submitted,

Patricia Sutin
Treasurer

MERRIMACK VALLEY HOME HEALTH CARE ASSOCIATION, INC.

1980 ANNUAL REPORT

The dream we dared to dream has become a reality - we moved into our new permanent headquarters. The generosity of the citizens, businesses and industry with their dollars, time, materials and talents was very gratifying. We invite each and every one of you to stop by anytime to see our new home.

1980 was not an easy year with the Title XX funding crisis and ultimate cut backs. Fortunately, the State Council on Aging was able to add additional dollars to our allocation and thus the patients were not hurt as it initially appeared would be the case, and we ended the year in a sound financial position.

The elderly population continues to grow and need services and families with young children who are caught in a financial crunch, seek economical health care at an overwhelming rate. Quality of care must be maintained while we continue to seek to increase productivity and efficiency to offset the devastating effects of inflation.

In 1980 we provided Litchfield residents with 396 nursing visits, 51 supervisory nursing visits, 223 homemaker/home health aide visits (554 hours), 15 physical therapy visits, 15 social service visits, 9 nutrition consultations and 101 telephone conversations. We are very proud of our dedicated staff who give care under all types of conditions. 46 children from Litchfield are receiving their well child care through our Well Child Program.

Litchfield residents who served on our Board of Directors in 1980 were Mrs. Arthur Anderson, Claudette Durocher and Mrs. Gerard Parent.

Dorothy Marcek

Executive Director

NASHUA REGIONAL PLANNING COMMISSION

1980 ANNUAL REPORT

Town of Litchfield

1980 was a productive year for the Nashua Regional Planning Commission, with progress made in the areas of mass transit, water quality, highway planning, and local planning service.

Under the leadership of Litchfield's Commissioner, Robert Crocker, the Commission was able to supply a host of planning assistance services to Litchfield. Among these services was advice to the Planning Board for substitute legal counsel. Materials on alternative subsurface septic disposal systems were forwarded to a member of the Planning Board, and a draft hazardous waste ordinance was written and presented to the Board. Maps were printed for use by the Police and Fire Departments, and a draft of the Litchfield Monograph was circulated for input. The remainder of local planning assistance was provided to Litchfield, under contract, in the preparation of the Town Master Plan, which is over 50% complete at this time.

On a regional level, Litchfield's membership provided us the opportunity to undertake a number of areawide programs and plans.

The transit study, which was little more than a concept at year's beginning, has progressed to an analysis of seven transit system alternatives, three of which have been selected for more detailed study prior to the anticipated endorsement of one system in September 1981. The study has enjoyed full participation by its Citizen Advisory Committee and several area transportation committees.

The need for a quality water supply has touched most of our lives. The Regional Planning Commission has sought to further public awareness of the current water situation through a series of programs and events, the foremost of which was the completion of an update to portions of the 1973 NRPC Water Quality Plan. The result was a published inventory documenting the availability, current usage and future capacity of public sewerage and water facilities in the region, with notes on localized groundwater quality. Three seminars were held for area officials and citizens to gain a better understanding of water quality issues, each featuring guest speakers who are experts in their fields. The first, held in June, pinpointed alternative methods for the design and construction of

subsurface wastewater disposal systems and approaches to avoid the indiscriminate expansion of public sewer lines. The second and third seminars constituted a joint presentation and were held in October and December. The topic was groundwater contamination and protection. In addition to listing common sources of contamination, the seminars provided a repertoire of methods for regulating these contaminant sources.

Highway planning programs, at the Commission, culminated in the recent publication and distribution of the 1980 Nashua Area Transportation Report. Assistance was rendered to the State of New Hampshire in the continued monitoring of "hot spot" traffic intersections which are threatening the quality of Nashua's air. Traffic count summaries were prepared for each area municipality. Also, work has been extended to employers in the region to promote carpooling and vanpooling.

Local planning assistance took on a new look this year. In an effort to maximize results, the Commission adopted a policy whereby communities can request concentrated planning assistance on a biannual basis. Under this policy, four of the twelve area communities received intensive service since the summer. The result has been a more practical product for the municipality, one which may have replaced the need for a community to hire a professional consultant at premium rates. Plans are underway for more projects as requests are received.

Other work tasks included development of a unified data base and format for community statistical profiles (monographs); quarterly publication of the Soundings newsletter; a seminar on capital budgeting; the completion of approximately 140 A-95 reviews to ensure consistency of federal funding decisions with local policies and plans; a series of "Dispatch" memos highlighting current planning events; and completed inventories of recreational facilities and non-point sources of pollution in each community.

The Commission looks forward to serving Litchfield in 1981 and welcomes comments or suggestions which will make our programming reflective of your needs.

Respectfully submitted,

David C. Soule,
Executive Director

ZONING BOARD OF ADJUSTMENT

The board heard thirteen cases this year.

CASE 1980-1: St. Amand, special exception to build driveway across wetland. Approved unanimously by three-man board.

CASE 1980-2: Lanoue, special exception for dredging and filling in wetland. Denied unanimously.

CASE 1980-3: Pelchat, variance for side setback requested. Approved unanimously.

CASE 1980-4: Donegan, variance for side setback requested. Approved unanimously.

CASE 1980-5: Provencher, variance requested to build home on unapproved road. Denied; vote 3-no, 1-yes, 1-abstention. Rehearing, variance granted; vote 4-yes, 1-no.

CASE 1980-6: Sparks, variance to build duplex on unapproved road requested. Approved: vote 4-yes, 1-no.

CASE 1980-7: Belhumeur, frontage variance requested to operate beauty salon. Denied unanimously.

CASE 1980-8: Condo, sq. ft. variance requested to construct addition to mobile home above 10% allowed. Approved unanimously.

CASE 1980-9: Lanoue, special exception to wetlands ordinance to dredge and fill in wetland. Area A-granted unanimously with stipulation. Area B-granted unanimously with stipulation. Area C-denied, vote 0-yes, 4-no, 1-abstention. Area D-granted, vote 3-yes, 2-no, with stipulation.

CASE 1980-10: Goode, side lot variance requested to expand warehouse. Approved unanimously.

CASE 1980-11: Sparks, appeal from an administrative decision. Approved, vote 3-yes, 2-no.

CASE 1980-12: 101 Realty, appeal from an administrative decision. Approved, vote 4-yes, 1-no.

CASE 1980-13: Campbell, appeal from an administrative decision. Approved, vote 4-yes, 1-no.

At this time I wish to thank all the members of the board for their continued dedication and responsibility to the ZBA and to the Town. They are called upon to make difficult and complex decisions, yet at all times they exhibit fairness and compassion to each applicant.

My appreciation is also extended to the Board's very dedicated secretary, Shirley Legallee.

Respectfully submitted,

Ellen-Ann Robinson
Chairman

TOWN MEETING

MARCH 14, 1980

Auditorium, Griffin Memorial School

Called to order at 7:00 p.m. by Carl A. Peterson, moderator; also present was the 1979 Board of Selectmen: this included M. Patricia Jewett, chairman; Paul Nicholas, and Ovilla Jackson; town clerk Diane Jerry; town counsel, Jay Hodes; approximately 300 voters.

Nancy Hendrick, Litchfield representative to the N.H. General Court, led the assembly in the Pledge of Allegiance.

The moderator dispensed with the initial reading of the warrant in its entirety; read the election results; explained the rules of procedure.

Business opened under Article I.

Paul Nicholas MOVED that the Town authorize the Selectmen to borrow money in anticipation of taxes.

Robert Desmarais, Roland Bergeron, and others seconded.

There was no discussion. Motion carried on a voice vote.

ARTICLE II

Paul Nicholas MOVED that the Town authorize the Selectmen to apply for, receive and expend federal or state grants, which may become available during the course of the year, and also to accept and expend money from any other governmental unit or private source to be used for purposes for which the Town may legally appropriate money; provided 1) that such grants and other monies do not require the expenditure of other town funds, 2) that a public hearing shall be held by the Selectmen prior to the receipt and expenditure of such grants and monies; and 3) that such items shall be exempt from all provisions of R.S.A. 32 relative to limitation and expenditure of town monies, all as provided by R.S.A. 31:95-b.

Motion seconded by Ellen Robinson, J. Elliott Thomas, and others. There was no discussion. Motion carried on a voice vote.

ARTICLE III

Paul Nicholas MOVED that the assembly pass over Articles III, IV, V, VI, VII, and VIII, and act on Article IX, as it had been the selectmen's intention to have Article IX placed on the warrant as Article III.

M. Patricia Jewett and Ovilla Jackson seconded.

Robert Bennett and others spoke against the motion, noting that confusion over the meeting's starting time might cause interested parties to arrive after the discussion on this controversial article. On a voice vote, the motion was defeated.

ARTICLE III

Paul Nicholas MOVED that the Town vote to raise and appropriate the sum of \$6,000 to purchase a baler to recycle paper, plastic, and metal deposited at the municipal incinerator.

M. Patricia Jewett seconded.

Virginia Hokenstrom, Stephen Robinson, and others spoke to the article. Following lengthy discussion, Carol Fleming MOVED the question. Eugene Pelkey and others seconded.

Cloture motion carried on a voice vote.

Main motion lost on a voice vote.

ARTICLE IV

Paul Nicholas MOVED that the Town raise and appropriate the sum of \$34,000.00 to reconstruct approximately 3,000 feet of Page Road starting at the intersection of Route 3-A and to raise the same by the issuance of bonds or serial notes in accordance with the provisions of the Municipal Finance Act (chapter 33 of the N.H. RSA's, 1955, as amended), and to authorize the Board of Selectmen to issue and negotiate such bonds or notes to be payable with interest over a period of five years, and to take such other actions as may be necessary to effectuate the issuance, negotiations, sales and delivery of such bonds or notes as shall be in the best interest of the Town of Litchfield.

M. Patricia Jewett seconded the motion.

Budget Committee chairman Stephen Robinson explained that the Budget Committee favors the road work but not the bonding request contained in the article. He said that money to do the work has been approved by the committee as part of the Highway Department's operating budget.

In answer to a Parliamentary Question, moderator Peterson said that a bond issue requires a 2/3 majority ballot-vote approval for passage, but that polls need not be kept open for an hour.

Following discussion, the ballot vote results were:

Ballots Cast:	281
Needed to Carry:	188
yes:	54
no:	227
Motion lost.	

ARTICLE V

Paul Nicholas MOVED that the Town raise and appropriate the sum of \$35,000.00 to pave approximately 4,000 feet of Talent Road starting at

the intersection of Route 3-A and to raise the same by the issuance of bonds or serial notes in accordance with the provisions of the Municipal Finance Act (chapter 33 of the N.H. R.S.A.'s, 1955, as amended), and to authorize the Board of Selectmen to issue and negotiate such bonds or notes and to determine the rate of interest thereon, such bonds or notes to be payable with interest over a period of five years, and to take such other actions as may be necessary to effectuate the issuance, negotiations, sales and delivery of such bonds or notes as shall be in the best interest of the Town of Litchfield.

Ovila Jackson seconded.

Following some discussion, a ballot vote was taken. The checklists were split A-F and G-Z in order to speed up the voting.

Ballots Cast:	274
Needed to Pass:	183
Yes:	84
No:	190
Motion lost.	

ARTICLE VI

Paul Nicholas MOVED that the Town rescind Article 5 of the Annual Town Meeting, March 5, 1976, whereby it was resolved to pay \$3.00 per hour for all hourly rated Town employees.

M. Patricia Jewett, Thomas Moody, and others seconded.

There was no discussion. Motion carried unanimously by voice vote.

ARTICLE VII

Roberta Von Hagel MOVED that the Town vote to adopt the following amendment to a proposed pay scale for part-time employees; that administrative and high risk jobs be payable at \$3.50 rather than \$3.35 recommended in the original printed article.

Stephen Robinson seconded.

After some discussion, the amendment was accepted on a voice vote.

Stephen Robinson MOVED to pass the recommended pay scale as amended.

Elliott Thomas seconded. The article now reads:

That the Town adopt the following hourly pay scale for part-time employees effective April 1, 1980: \$3.15 -- unskilled labor (5% increase), \$3.25 -- skilled labor and clerical (8.3% increase), and \$3.50 -- administrative and high risk labor. Following brief discussion, the motion carried as amended.

ARTICLE VIII

Paul Nicholas MOVED that the Town Raise and appropriate the sum of \$1,000.00 for a contingency fund.

Stephen Robinson seconded. Following brief discussion, the motion carried by voice vote.

ARTICLE IX

The moderator announced that he was in possession of a written request, signed by the required number of residents, that Article IX be voted on by written ballot.

Paul Nicholas MOVED that the Town authorize the Selectmen to enter into an agreement with the Town of Derry to lay pipe along Corning Road and Temple Drive from the Londonderry town line. This pipe is to be used for carrying treated waste water from Derry Waste Water Treatment Plant to the Merrimack River. The motion was seconded by Thomas Moody.

The moderator said he'd received a request that Derry Selectmen present at Town Meeting, and not being residents of the Town of Litchfield, be allowed to speak.

Nancy Hartwell, Christy Psaledas, and Bonita Poitras objected, so the Derry selectmen were not allowed to speak.

Gerald Surette proposed the following amendment:

Any recommendation from the Town of Litchfield Health Officer and Building Inspector to be incorporated into the contract with the Town of Derry.

The Town of Derry will reconstruct to as good as, or better than now existing, all roads and property damaged by construction of the pipeline.

The Town of Derry will assume all cost for maintenance and repair of any and all roads and property through settling, or construction, any change in the pipeline, for a period of five years from construction or five years from each change.

The Town of Derry will provide AS-BUILT drawings to the Town of Litchfield.

The Litchfield Health Officer shall collect samples from wells, abutting said pipeline within one hundred (100) feet, to be tested at an independent testing lab of Litchfield's choosing every six months, with the Town of Derry to assume all costs for this testing, as well as the Litchfield Health Officer's time and mileage.

If a well has to be reconstructed or moved because of the construction of the pipeline or contamination at any time from the pipeline, the Town of Derry will assume all costs involved and supply that residence served by

said well with clean, fresh water to run the household as long as necessary.

The Town of Derry will allow the Town of Litchfield permanent access and rights to dump their septic tank pumpings into Derry's waste water treatment plant.

To enforce the amendment, should the Town of Derry violate this article or any part of the contract, a fine to be imposed of \$100.00 per day, increasing by \$100.00 a day, to be levied against the Town of Derry.

Besides Gerald Surette, the proposed amendment was signed by Barbara E. Surette, Robert D. Bennett, Timothy F. Ring, J. Elliott Thomas, Brian Barton, and William Mitcheson.

The amendment was sufficiently seconded by a show of hands. Paul Nicholas read from the protection clauses negotiated in the proposed agreement between the Town of Derry and Litchfield. Following lengthy discussion, Paul Nicholas MOVED for reconsideration of the decision to deny Derry selectmen the opportunity to address some of the question. There still being objections, Derry selectmen were not allowed to speak.

Discussion continued until William Mitcheson MOVED the question.

The motion was sufficiently seconded by voice.

The cloture motion carried by voice vote.

The motion to pass the amendment carried by voice vote.

Philip Reed MOVED to substitute the following amendment for the amended article:

To see if the Town will authorize the selectmen to negotiate a tentative contract with the Town of Derry to lay pipe through the Town of Litchfield. This pipe to be used for carrying treated waste water (class B or better) from the Derry Waste Water Treatment Plant to the Merrimack River. This finished agreement shall be subject to the approval of the voters of Litchfield by ballot at the next Primary Election, General Election, Town Meeting or Special Town Meeting, provided the selectmen conduct at least two public hearings on said agreement, the last of these hearings to be held at least fifteen days prior to said vote. The proposed amendment was sufficiently seconded by a show of hands.

Following some discussion, Carol Fleming MOVED the question.

Her motion was sufficiently seconded by a show of hands.

Cloture motion carried on a voice vote.

The Reed amendment was defeated on a voice vote.

J. Michael Sparks MOVED the question on the main motion, now amended by the Surette proposal passed above. Cloture motion was sufficiently seconded by voice. Motion carried by voice.

The ballot vote on Amended Article IX went as follows:

Ballots Cast:	270
Yes:	177
No:	93
Article IX, as amended, carried.	

ARTICLE X

Stephen Robinson MOVED that the Town raise and appropriate the sum of \$4,800.00 to purchase a used chassis to mount the present 1,800 gallon water tank used for firefighting from the unsafe surplus army unit now in the possession of the Fire Department. Thomas Levesque and numerous others seconded.

Motion carried on a voice vote, with no discussion.

ARTICLE XI

John Simmons MOVED that the Town raise and appropriate the sum of \$6,000.00 to purchase and equip one 1980 police model cruiser. Selection of make and model shall be the responsibility of the Board of Selectmen in consultation with the Chief of Police; the said purchase to be by competitive bidding. Stephen Robinson seconded the motion.

Following brief discussion, the motion carried on a voice vote.

ARTICLE XII

James O'Brien MOVED that the Town authorize the Selectmen to advertise and sell the 1973 Plymouth Fury now used by the Building Inspector, to the highest bidder by secret bid or at public auction. Any and all bids may be rejected by the Selectmen.

Brent Lemire seconded.

There was no discussion. Motion carried on a voice vote.

ARTICLE XIII

Paul Nicholas MOVED that the Town adopt the provisions of R.S.A. 41:25 and 41:33 whereby the Town Clerk/Tax Collector be paid a compensation in lieu of statutory fees effective April 1, 1980.

Ovila Jackson and M. Patricia Jewett seconded.

Following brief discussion, the article carried on a voice vote.

Thomas Levesque MOVED to recess until the following evening. The moderator requested a sense of the meeting. Suggestions ranged from recessing until the following Friday through continuing until all business was concluded.

The moderator ruled that the meeting would continue until it completed action on whatever warrant article was being considered at 1:00 a.m., and that the meeting would be recessed at that time until 7:00 p.m. Saturday, March 15th.

ARTICLE XIV

Ellen Robinson MOVED that the Town raise and appropriate the sum of \$5,400.00 as compensation for the Town Clerk/Tax Collector for the period of April 1, 1980 to December 31, 1980, in accordance with R.S.A. 41:25 and 41:33. (Effective annual compensation \$7,200.)

The motion was sufficiently seconded by a show of hands. Stephen Robinson MOVED that the budgeted sum be amended to \$6,750.00 (\$9,000 annual compensation). The motion was seconded by Brent Lemire.

Following some discussion, a voice vote was conducted, but proved inconclusive. The moderator called for a division vote. Results as follows:

Yes: 56

No: an obvious majority

Amendment defeated.

Carol Fleming MOVED to substitute a figure of \$6,000.00 (\$8,000.00 annual). Enid Phelps seconded. A voice vote was conducted, but proved inconclusive. The moderator called for a division vote. Results follow:

Yes: 98

No: 93

Amendment carried.

The moderator called for a division vote on the amended main motion. Results follow:

Yes: 150

No: an obvious minority

The amended article carried.

ARTICLE XV

Ellen Robinson MOVED to raise and appropriate the sum of \$2,000.00 for the purchase of a cash register for the Town Clerk/Tax Collector's office.

Thomas Levesque seconded the motion.

Following brief discussion, Hani Durzy MOVED the question.

The motion was sufficiently seconded by a show of hands. Cloture motion carried by voice vote. The main motion carried on voice vote.

ARTICLE XVI

Brent Lemire MOVED to raise and appropriate the sum of \$644.00 to insulate the fire station addition.

Roland Bergeron seconded. Motion carried on a voice vote.

ARTICLE XVII

Claudette Durocher MOVED to appropriate the sum of \$1,500.00 to restore and preserve early town record books dating back to the 1700's.

Roberta VonHagel seconded.

Following a display of several of the records in question and the reading of pertinent excerpts by Claudette Durocher and Carl Peterson, the motion carried on a voice vote.

ARTICLE XVIII

Stephen Robinson MOVED that the Town raise and appropriate the sum of \$1,200.00 for a multiple heat detector fire alarm system for the incinerator.

Elliott Thomas seconded.

Following lengthy discussion, Hani Durzy MOVED to table the article until the following evening, when selectmen could make a presentation about various facets of the incinerator.

James O'Brien and David Cooke seconded the motion. The motion to table lost on a voice vote. Several people called from the floor to MOVE the question.

The motion was sufficiently seconded from the floor. Cloture motion carried on a voice vote.

The main motion lost on a voice vote.

ARTICLE XIX

Stephen Robinson MOVED to raise and appropriate the sum of \$10,000.00 for the Municipal Incinerator Construction Fund to be used for rodent extermination and final site work to close out the existing dump facility.

Leon Barry seconded the motion.

After considerable discussion, the moderator drew one of the evening's most nearly unanimous "aye" votes by asking which residents had seen rodents at the dump.

Several citizens called to MOVE the question, and the motion was sufficiently seconded by voice; but on a voice vote, the cloture motion lost.

Discussion continued.

Gerard Parent MOVED to add an amendment specifying:

that the money (\$10,000) not be used until the incinerator is operating, and that it be turned back into the General Fund on December 31 if not used.

The amendment was sufficiently seconded by a show of hands. On a

voice vote, the motion to amend the article carried.

On a voice vote, the moderator was in doubt of the result, and called for a division vote. Results were:

Yes: 73

No: 69

Article carried.

At 1:15 a.m., the meeting was recessed until 7:00 p.m. Saturday, March 15.

**Recessed Portion of Meeting
Saturday, March 15, 1980
Auditorium, Griffin Memorial School**

Meeting called to order, 7:04 p.m. Present were the same officials, and approximately 150 citizens, increasing to 200 by 7:30 p.m.

Eugene Pelkey MOVED to reconsider Article 19. Ellen Robinson seconded. Because there was a question concerning a possible waiting period needed for reconsideration, the moderator asked Pelkey and Robinson to withdraw the motion until later in the evening, pending the results of research into the matter. The parties agreed.

ARTICLE XX

Brent Lemire MOVED that the Town raise and appropriate the sum of \$1,734.00 for a water filtration system to service both the fire station and the town hall.

James O'Brien and Leon Barry seconded.

Following brief discussion, the motion carried on a voice vote.

ARTICLE XXI

Leon Barry MOVED that the Town establish a Cemetery Board of five members to be appointed for a three-year term by and under the control of the Board of Selectmen. Said Cemetery Board shall be responsible for the operation and maintenance of Town-owned cemeteries, and setting of fees for sale of lots, subject to the approval of the Board of Selectmen, and shall otherwise report and make recommendations on a periodic basis to the Board of Selectmen. That the terms of initial appointments of the Board shall be two members for one year, two members for two years, and one member for three years.

Virginia Hokenstrom seconded the motion.

George Adams remembered Town Meeting creating the present Cemetery Boards in 1910. Beulah Bean asked whether this would necessitate rescinding that Town Meeting action. Lorraine Pelkey MOVED

to recess the meeting until the matter could be researched in Town Records, but Olive Campbell MOVED that the article be tabled instead. Thomas Levesque seconded the motion.

The tabling motion carried by voice vote.

ARTICLE XXII

The moderator informed the assembly that research indicated a 7-day waiting period for reconsideration pertained only to bond issues. He then recognized Eugene Pelkey for a motion.

ARTICLE XIX

Eugene Pelkey MOVED to reconsider Article 19. Ellen Robinson seconded. After some discussion, Leon Barry MOVED the question. Maurine Peterson and others seconded. Cloture motion carried by division vote (without a voice vote first). The vote was 78 yes, 46 no.

Lorraine Pelkey MOVED that Article 19 be approved in its original form. Melvin Adams seconded.

Following some discussion, Gerald Surette MOVED that the amendment adopted the previous evening be adopted again. The motion was sufficiently seconded by a show of hands. After more discussion, Norman Aboshar MOVED the question. The motion was sufficiently seconded by a show of hands.

The cloture motion passed on a voice vote.

The moderator called for a division vote on the main motion, but there was an obvious majority voting YES, and no count was taken. The original main motion, as previously approved, carried.

ARTICLE XXII

James O'Brien MOVED that the Town raise and appropriate the sum of \$365.00 for an electric water heater for the fire station. Leon Barry seconded the motion.

Following brief discussion, the motion carried by voice vote.

ARTICLE XXIII

Thomas Levesque MOVED that the Town raise and appropriate the sum of \$4,000.00 for a dual heating system at the fire station.

Richard Charbonneau seconded the motion.

There was extensive debate. A voice vote proved inconclusive. Results of a division vote follow:

Yes: 44

No: 81

Motion lost.

ARTICLE XXLV

Stephen Robinson MOVED that the Town raise and appropriate the sum of \$6,500.00 for the purchase of one new salt spreader body.

Brent Lemire seconded the motion.

Following discussion, Robert Bennett MOVED the question.

The motion was sufficiently seconded by a show of hands. Cloture motion carried by voice vote.

Vote on the main motion carried by voice vote.

ARTICLE XXV

Robert Desmarais MOVED that the Town raise and appropriate the sum of \$800.00 to purchase and install gypsum wallboard at the fire station addition.

Mary Bennett and Louise Bergeron seconded.

The motion carried by voice vote.

ARTICLE XXVI

Stephen Robinson MOVED that the Town raise and appropriate the sum of \$8,000.00 to develop a paved access way from Brickyard Drive to Ball Field with appropriate fencing and gates as per order of the Hillsborough County Superior Court.

The motion was seconded by James O'Brien and Michael Sutin.

Outgoing selectman Paul Nicholas noted that with new abutters to the ball field and a new judge on the bench, it was possible that a new court agreement might be negotiated; but he recommended approving the money in case this did not work out.

Following considerable debate, Paul Nicholas MOVED the question. Cloture motion carried.

A voice vote on the main motion proved inconclusive, and the moderator called for a division vote. Results follow:

Yes: 67

No: 72

Motion lost.

ARTICLE XXVII

Paul Nicholas MOVED to withdraw an article seeking to raise and appropriate an additional sum of \$20,000.00 for the construction of a dog kennel.

The motion was overwhelmingly seconded, and carried unanimously by voice vote.

ARTICLE XXVIII

Paul Nicholas MOVED that the Town rescind Article IV of the 1968 Town Meeting whereby it was resolved that all capital expenditures exceeding the sum of \$500.00 shall be submitted to competitive bidding by publishing bid notice in two or more newspapers of general circulation, and whereby it was further resolved that the splitting of capital expenditures for the purpose of circumventing that article were prohibited.

Hani Durzy seconded the motion.

Motion carried with no discussion.

ARTICLE XXIX

Paul Nicholas MOVED that the Town adopt the following competitive bidding resolution:

Resolved: That all capital expenditures exceeding the sum of \$1,000.00 shall be submitted to competitive bidding by publishing bid notices in two or more local newspapers of general circulation, and be it further resolved that the artificial splitting of capital expenditures for the purpose of circumventing this resolution will not be allowed. This resolution to take effect upon passage.

Brent Lemire, Philip Reed, and Ellen Robinson seconded.

The motion carried by voice vote with no discussion.

ARTICLE XXX

Brent Lemire MOVED that the Town authorize the prepayment of resident taxes and authorize the collector of taxes to accept such prepayments pursuant to the provisions of R.S.A. 80:1-a.

Norman Aboshar and George Adams seconded.

Following brief discussion, the motion carried by voice vote.

ARTICLE XXXI

Thomas Levesque MOVED that the Town raise and appropriate the sum of \$1,800.00 of which \$1,000.00 will be used to paint both the interior and exterior of the fire station and \$800.00 will be used to stucco the exterior walls of the new fire station addition.

Brent Lemire seconded the motion.

The motion lost by voice vote.

ARTICLE XXXII

Paul Nicholas MOVED that the Town authorize the Selectmen to adopt a Taxi Cab Ordinance, pursuant to the provisions of R.S.A. 31:40, in order to license such vehicles, fix reasonable fees therefore, and

requiring proof of reasonable insurance or bond for the protection of passengers riding therein.

Willis Jewett seconded the motion.

The motion carried on a voice vote.

The moderator declared a ten-minute recess.

ARTICLE XXXIII

M. Patricia Jewett MOVED that the body consider the Budget line item by line item. The motion was sufficiently seconded by a show of hands. Motion carried by a voice vote.

Stephen Robinson MOVED that \$23,650.00 be approved for Town Officers' salaries. Claudette Durocher seconded the motion.

Thomas Levesque MOVED that the figure be amended to \$25,550 in order to increase salaries of the fire chief and road agent to parity (\$700) with the salary of selectmen, and that the assistant fire chief be included as a Town Officer at an annual salary of \$700.00. Brent Lemire seconded the motion.

Following discussion, the amendment failed by voice vote.

A vote on the original figure of \$23,650.00 carried by voice vote.

Stephen Robinson MOVED that \$28,769.00 be approved for Town Officers' expenses. James O'Brien seconded.

Motion carried by voice vote.

Stephen Robinson MOVED that \$2,700.00 be approved for Election and Registration expenses.

Ellen Robinson seconded.

M. Jewett proposed an amendment to add \$282.00, bringing the total to \$2,982.00.

Paul Nicholas seconded.

On a voice vote, the amendment lost.

On a voice vote, the original \$2,700.00 was approved.

Stephen Robinson MOVED to approve \$25.00 for Municipal and District Court expenses.

Paul Nicholas seconded.

Motion carried on a voice vote.

Stephen Robinson MOVED to approve \$10,000.00 in expenses for town hall and other buildings. Paul Nicholas seconded.

M. Jewett MOVED a \$3,000.00 amendment to add increased money for heating oil. Paul Levesque seconded.

On a voice vote, the amendment failed.

On a voice vote, the \$10,000.00 main motion carried.

Stephen Robinson MOVED to approve \$2,597.00 for Town Clerk/Tax Collector expenses. George Adams and Leon Barry seconded. M. Jewett MOVED to amend the article by adding \$1,500.00 in salary for a deputy, making the total \$4,097.00. James O'Brien seconded. Amendment carried on a voice vote.

The amended main motion carried on a voice vote.

Stephen Robinson MOVED to approve \$365.00 in expenses for the Treasurer. Robert Desmarais seconded. Motion carried by voice vote.

Stephen Robinson MOVED to approve \$470.00 in Budget Committee expenses. Robert Desmarais seconded. Motion carried by voice vote.

Stephen Robinson MOVED to approve \$66,277.00 for the Police Department. Michael Sutin seconded.

John Simmons MOVED to add \$5,000.00, making a new total of \$71,277.00. The motion was sufficiently seconded by voice.

Amendment carried by voice vote.

Amended main motion carried by voice vote.

Stephen Robinson MOVED to approve \$18,204.00 for the Fire Department, including forest fires. Leon Barry seconded.

Thomas Levesque MOVED to amend the motion to \$19,454.00 (a \$1,250 addition). The motion was sufficiently seconded by voice. Following considerable debate, Eugene Pelkey MOVED the question. The motion was sufficiently seconded by voice.

Cloture motion carried by voice vote.

The amendment carried by voice vote.

The amended main motion carried by voice vote.

Stephen Robinson MOVED to approve \$25.00 for blister rust and the care of trees. Paul Nicholas and others seconded.

Motion carried on a voice vote.

James O'Brien MOVED to approve \$12,000.00 for the Planning Board. Leon Barry seconded. Motion carried on a voice vote.

Stephen Robinson MOVED to approve \$200.00 for Damages by Dogs. Brent Lemire seconded. Motion carried by voice vote.

Stephen Robinson MOVED to approve \$13,000.00 for Insurance. Leon Barry seconded. Motion carried by voice vote.

Leon Barry MOVED to approve \$75.00 for Civil Defense. Robert Desmarais seconded. Motion carried by voice vote.

Stephen Robinson MOVED to approve \$550.00 for the Conservation Commission. Brent Lemire seconded. Motion carried by voice vote.

Stephen Robinson MOVED to approve \$3,000.00 in Expenses for the Dog Officer. Leon Barry seconded. Motion carried by voice vote.

Stephen Robinson MOVED to approve \$644.00 for the Zoning Board of Adjustment. Ellen Robinson seconded. Motion carried by voice vote.

Stephen Robinson MOVED to approve \$2,100.00 for the Building Inspector's expenses. James O'Brien seconded. Motion carried by voice vote.

Stephen Robinson MOVED to approve \$1,650 for the Health Department--hospital and ambulances. Robert Desmarais seconded. Motion carried by voice vote.

Paul Nicholas MOVED to approve \$400.00 for Vital Statistics. Leon Barry seconded. Motion carried by voice vote.

Stephen Robinson MOVED to approve \$18,030.00 for the Town Dump and Incinerator. Brent Lemire seconded. Following discussion, a voice vote was taken, but proved inconclusive. The moderator called for a division vote. Results follow:

Yes: 67

No: 30

Motion carried.

Stephen Robinson MOVED to approve \$4,000.00 for Home Health Care. Lorraine Pelkey seconded. Motion carried on a voice vote.

Leon Barry asked, as a point of order, whether it would be possible to reconsider Article 18, which had been defeated the previous evening. The idea was seconded by a number of voters. Lorraine Pelkey asked, as a point of order, why the incinerator's fire alarm was listed under the Health Department's budget. The moderator ruled the motion on Article 18 would be out of order.

Stephen Robinson MOVED to approve \$607.00 for Town Road Aid. Robert Desmarais seconded the motion, which carried by voice vote.

Stephen Robinson MOVED to approve \$42,000.00 for Town Maintenance. Michael Sutin and Brent Lemire seconded. Motion carried by voice vote.

Stephen Robinson MOVED to approve \$1,000.00 for Street Lighting. Roland Bergeron seconded. Motion carried by voice vote.

Stephen Robinson MOVED to approve \$34,000.00 for Road Construction on Page Road. Richard Charbonneau and others seconded. Motion carried by voice vote.

Stephen Robinson MOVED to approve \$11,682.00 for the Library. Brent Lemire seconded. Motion carried by voice vote.

Paul Nicholas MOVED to approve \$3,000.00 for the Town Poor. Maurine Peterson seconded. Motion carried on a voice vote.

Paul Nicholas MOVED to approve \$3,960.00 in Old Age Assistance. Leon Barry seconded. Motion carried on a voice vote.

David Cook MOVED to approve \$1.00 in Soldiers' Aid. Leon Barry seconded. Motion carried on a voice vote.

Stephen Robinson MOVED to approve \$395.00 for Memorial Day. Roland Bergeron seconded. Motion carried by voice vote.

Stephen Robinson MOVED to approve \$5,010.00 for Parks and Playgrounds, including activities. Leon Barry, Hani Durzy, and Gerard Knights seconded.

Lorraine Pelkey MOVED that \$5,000.00 be added to this figure as a "good-will" gesture toward making improvements at the Brick Yard Park. Ellen Robinson seconded the motion.

The amendment carried by voice vote.

The main motion carried by voice vote at \$10,010.00.

Brent Lemire MOVED to approve \$435.00 for Cemeteries. Robert Desmarais seconded. Motion carried by voice vote.

Stephen Robinson MOVED to approve \$10,000.00 for Damages and Legal Expenses. Roland Bergeron seconded. Motion carried by voice vote.

Leon Barry MOVED to approve \$8,743.00 for Employees' Retirement and Social Security. Paul Nicholas seconded. Motion carried by voice vote.

Stephen Robinson MOVED to approve \$34,197.00 for principal on long-term notes and bonds. Brent Lemire seconded. Motion carried by voice vote.

Paul Nicholas MOVED to approve \$12,311.00 for Interest on long-term notes and bonds. M. Patricia Jewett seconded. Motion carried by voice vote.

Michael Sutin MOVED to approve \$4,800.00 in Interest on temporary loans. Ellen Robinson seconded. Motion carried by voice vote.

M. Patricia Jewett MOVED to approve \$1,000.00 into a capital reserve fund toward a snow plow fund. Richard Charbonneau seconded. A voice vote proved inconclusive, and the moderator called for a division vote. An obvious majority of voters stood on the call for "No" votes, and no count was taken. Motion lost.

Stephen Robinson MOVED to approve \$500.00 for a capital reserve fund earmarked for Conservation. George Adams seconded. Motion carried by voice vote.

Total authorized appropriation stood at \$435,465.00.

ARTICLE XXXIV

Lorraine Pelkey MOVED that the assembly commend the two selectmen (Nicholas and Jackson) who "accepted the responsibilities and took the brick-bats" in filling the unexpired terms of two selectmen who had resigned. Motion carried.

The moderator was presented with a petition asking that future Town Meetings be held beginning at 9:00 a.m. on Saturday. Citizens were asked to advise Town Officials of their feelings in this matter.

At 11:52 p.m., there were numerous motions to adjourn, and a nearly unanimous cry of "Second." The moderator announced the meeting adjourned.

Diane L. Jerry,

Town Clerk

BIRTHS

Date	Child's Name	Name of Father	Name of Mother	Place of Birth
1979				
Dec. 29	Sarah Ann Robinson	Stephen N. Robinson	Ellen-Ann Thomson	Nashua, N.H.
Dec. 15	Justin Thomas Tetrault	Thomas L. Tetrault	Corinne Anne Graves	Nashua, N.H.
Dec. 8	Aaron Thomas Walders	Harry W. Walders	Patricia Jane Sayers	Nashua, N.H.
1980				
July 13	James Michael Adamonis	Joseph L. Adamonis	Suzanne Munro	Nashua, N.H.
Aug. 10	Allison Young Archambeault	Dennis H. Archambeault	Donna Ruth Young	Manchester, N.H.
Feb. 6	Mark Corey Barchard	Harold O. Barchard, Jr.	Christine Marie Patturelli	Nashua, N.H.
Mar. 27	Jillian Beth Barton	Brian G. Barton	Cynthia Lyn Brahm	Manchester, N.H.
May 5	Brian Ray Bean	Barry R. Bean	Cynthia Peterson	Nashua, N.H.
July 13	Kristina Lynn Beetz	James R. Beetz	Anna Mia Carey	Manchester, N.H.
Jan. 28	Chad David Belnap	Douglas P. Belnap	Suzanne Elizabeth Schrott	Manchester, N.H.
July 7	Nicole Monique Bergeron	Raymond P. Bergeron	Paulette Beatrice Gauthier	Nashua, N.H.
Feb. 1	Kristina Marie Berube	Robert G. Berube	Peggy Sue Dupont	Nashua, N.H.
Sept. 21	Hallie Cheryl Bibeau	Armand Bibeau	Dorleen Louise Savard	Nashua, N.H.
Apr. 19	Kristina Lynn Bonenfant	Daniel H. Bonenfant	Sandra Jean Fillion	Nashua, N.H.
Nov. 24	Kevin James Brigham	Wayne K. Brigham	Cheryl Ronalie Hadlock	Nashua, N.H.
Apr. 29	Caitlin Elizabeth Burke	William F. Burke, Jr.	Elaine Bernadette Champlin	Winchester, Mass.
Nov. 9	Aaron Ronald Carter	Ronald W. Carter	Elaine Therese Smith	Nashua, N.H.
June 21	Krista Lynn Chesnulevich	John K. Chesnulevich	Catherine Mary Walsh	Nashua, N.H.
July 17	Michael John Cirka	Walter D. Cirka	Constance Laurette Proulx	Manchester, N.H.
Feb. 28	Renee Lynn Cloutier	Ronald A. Cloutier	Joan Marie Manchenton	Nashua, N.H.
July 29	Jonathan Michael Constant	David M. Constant	Nanette Simone Boucher	Nashua, N.H.
July 4	James Earl Martin Coughlin III	James E. M. Coughlin, Jr.	Sharon Ann Dugan	Nashua, N.H.

May 21	Peter Michael Darby	Gerald M. Darby, Jr.	Barbara Ann Wight	Nashua, N.H.
Apr. 22	Kristy Anne Deontbriand	Joseph A. Deontbriand	Kathie Lee Woods	Nashua, N.H.
Jan. 13	Scott Richard Desmarais	Richard R. Desmarais	Laura Frances Graenser	Concord, N.H.
Apr. 24	Susan DeYoung	Richard W. DeYoung	Linda Bourgeois	Nashua, N.H.
Aug. 14	Kathleen Marie DiMauro	Samuel L. DiMauro	Lee Ann Carter	Nashua, N.H.
Apr. 4	James Robert Dogopoulos	Ronald J. Dogopoulos	Lorraine Elizabeth Boilard	Nashua, N.H.
May 10	Matthew David Dominici	David L. Dominici	Judith Ellen Stewart	Nashua, N.H.
Mar. 20	Jennifer Lee Dorr	William B. Dorr	Priscilla Marie Pare	Manchester, N.H.
Mar. 4	Stacey Lynn Durand	Ronald A. Durand	Denise Rita Fournier	Nashua, N.H.
Sept. 27	Desiree Winifred Drayer	Arnold F. Drayer	Patricia Ann Pike	Nashua, N.H.
Nov. 18	Leon Andrew Dutton, Jr.	Leon A. Dutton, Sr.	Maria Amelia Dellucci	Nashua, N.H.
May 14	Scott Edward Eldridge	Edward G. Eldridge	Valerie Margaret Tomlin	Nashua, N.H.
Nov. 24	Daniel Mark Elliott	Glen David Elliott	Nancy Joann Black	Nashua, N.H.
Oct. 11	Alison Wendy Famison	Nathaniel L. Famison	Virginia Carmella Garfi	Nashua, N.H.
Sept. 4	Jaclyn Marie Greenwood	Mark W. Greenwood	Louise Noella Landry	Nashua, N.H.
July 8	Meggan Patricia Hanley	Michael J. Hanley	Rosalie Jan Fogg	Nashua, N.H.
Apr. 8	Timothy James Hebert	Roger Hebert	Linda Jean Borthwick	Manchester, N.H.
Nov. 30	Mary Allison Hobden	Scott C. Hobden	Louise Theresa Laroche	Nashua, N.H.
Mar. 14	Shawn Gabriel Houle	Ronald J. Houle	Cynthia Jean Stevens	Manchester, N.H.
Feb. 15	Kimberly Donna Jarry	David N. Jarry	Lena Doris Richard	Nashua, N.H.
June 18	Bethany Elizabeth Kane	John F. Kane	Deborah Ann Bonk	Concord, N.H.
Sept. 4	Kate Ashley Keegan	Gary D. Keegan	Elizabeth Lee Podles	Concord, N.H.
July 21	Shannon Marie Kennedy	Robert D. Kennedy	Dolores Susan Broussseau	Nashua, N.H.
Apr. 20	Jillian Faith Knights	Gerard P. Knights	Glenna Diana Cleveland	Nashua, N.H.
May 23	Monique Lavoie	Ronald G. Lavoie	Joann Jeffery	Nashua, N.H.
Apr. 13	Beth Anne Linehan	Leo J. Linehan	Linda Rose Auger	Manchester, N.H.
Aug. 12	Justine Marie Lizotte	Ronald E. Lizotte	Carol Anne Lauricella	Derry, N.H.
Apr. 8	Jason Anthony Marshall	Carl T. Marshall	Betty Mae Conti	Nashua, N.H.
Apr. 2	Dorian Christian Marchard	Ronald R. Marchard	Mary Elizabeth Floras	Nashua, N.H.
Sept. 25	Brian Christopher McCobb	Scott P. McCobb	Helen Mary Cantrell	Nashua, N.H.

Apr. 12	JoAnn Beth Melesky	Frank S. Melesky	Jeanne Ellen Carter	Nashua, N.H.
May 28	Katelyn Marie Merrill	Wayne S. Merrill	Kathleen Marie Dolan	Nashua, N.H.
Apr. 22	Christian Michael Miecowski	Michael P. Miecowski	Bertha Arias	Nashua, N.H.
Dec. 6	Elizabeth Bowen Mitchell	John B. Mitchell	Ellen Louise Turcotte	Concord, N.H.
Sept. 30	Jamie Ellen Mosefski	Henry P. Mosefski	Cheryl Anne Mailloux	Nashua, N.H.
Apr. 11	Kerry Theresa O'Connor	John T. O'Connor	Diane Ellen Martila	Nashua, N.H.
Apr. 10	Jill Marie Olivier	Roger M. Olivier	Marilyn Kathleen Merrill	Nashua, N.H.
Jan. 29	Caitlyn Nicole Parker	Richard E. Parker, Jr.	Josephine Ann D'Ambra	Concord, N.H.
July 17	Gregory George Payeur	George A. Payeur	Linda Margaret Aleksa	Nashua, N.H.
May 9	David Allen Pierro	James J. Pierro	Victoria May Patch	Nashua, N.H.
Jan. 20	Ryan Christopher Poirier	Leonard J. Poirier	Constance Rita Francoeur	Nashua, N.H.
Sept. 13	Scott James Powers	James F. Powers, Jr.	Carol Lynn Neumeayer	Nashua, N.H.
Jan. 4	Jeffrey Raymond Proctor	Jeffrey C. Proctor	Marilyn Louise Cameron	Nashua, N.H.
Oct. 1	Nicholas James Psaradelis	James J. Psaradelis, Jr.	Debra Ann Walker	Nashua, N.H.
Apr. 14	Robert Willar Quimby, III	Robert W. Quimby	Karen Corinne Taylor	Manchester, N.H.
Feb. 17	Stephanie Lynn Redding	Robert M. Redding	Bonnie Mae Deslauriers	Nashua, N.H.
Feb. 8	Carleen Ann Reed	Donald W. Reed	Dorothy Louise Flood	Manchester, N.H.
Jan. 9	Peter Richard Rella	Peter S. Rella	Kerry Ann DeCabra	Nashua, N.H.
Feb. 23	Brianne Laura Remillard	Bruce M. Remillard	Deborah Ellen Duval	Manchester, N.H.
Oct. 1	Erica Lee Ruitter	Miles L. Ruitter	Alice Theresa Boucher	Nashua, N.H.
May 27	Scott Thomas Ryan	Richard N. Ryan	Catherine Marie Roche	Nashua, N.H.
Apr. 25	Thomas Walfred Ryan	Douglas Ryan	Barbara Jean Miller	Manchester, N.H.
Oct. 20	Timothy Dennis Small	Dennis Small	Elise Alice Joyal	Nashua, N.H.
Apr. 22	Shad Warren Smith	Warren R. Smith	Janet Marie Magro	Nashua, N.H.
July 21	Katherine Scarlett Stringer	Raymond E. Stringer	Marilyn Winifred Fish	Nashua, N.H.
Jan. 13	Renee Louise Tatro	Charles E. Tatro	Brenda Ann Kierstead	Nashua, N.H.
Sept. 2	Carrie Allyn Tremblay	Guy A. Tremblay	Kathy Ellen Mons	Concord, N.H.
Mar. 6	Meredith Rae Wood	Craig N. Wood	Beverly Ann Reid	Nashua, N.H.

MARRIAGES

Date	Names	Residence
1979		
Dec. 29	Michael Francis Garcia Nancy Mae Matthews	Litchfield Nashua
1980		
June 20	Kevin J. Almeida Stephanie K. Phillips	Nashua Litchfield
Oct. 4	Milton Joseph Beem Judith Marie Wright	Litchfield Nashua
Nov. 15	Leo J. R. Bergeron Sylvia H. Soucy	Litchfield Nashua
Apr. 19	Lawrence F. Broderick, Jr. Rita Lamothe	Litchfield Litchfield
Oct. 2	Roger Roland Burelle Pauline Emma Bardsley	Litchfield Pelham
Oct. 10	Lawrence Brian Cahill Dianne M. Blanchette	Litchfield Litchfield
Apr. 5	Sheldon B. Carmen, Jr. Laurie A. Bergeron	Litchfield Litchfield
Nov. 21	James D. Carroll Linda J. Perreault	Nashua Litchfield
July 26	Richard M. Cassidy Karen A. Desjardins	Manchester Litchfield
July 26	Michael Clark Denise M. Durocher	Milford Litchfield
June 14	Bradford W. Crosby Garnette M. Rawlynowicz	Hudson Litchfield
May 10	Paul A. Degulis Kathleen M. Ziarko	Nashua Litchfield
Aug. 22	Michael A. Denapoli Deborah S. Maloney	Litchfield Merrimack

June	21	Gerald G. Duval, Jr. Barbara L. Manning	Goffstown Litchfield
June	14	Donald J. Jache Sheryl E. Brown	Manchester Litchfield
Nov.	17	Paul Andrew Lacourciere Marianne Richard	Litchfield Lowell, Mass.
June	21	Thomas W. Levesque, Jr. Carolyn L. Evanson	Litchfield Hudson
Oct.	17	Kevin A. Lynch Pauline A. Choinard	Litchfield Nashua
June	14	Andrew C. Mack, Jr. Sheryl Ann St. Amand	Londonderry Litchfield
Feb.	2	Michael M. O'Farrell Diane B. LeBlanc	Litchfield Litchfield
Feb.	23	Paul J. Palleschi Helen J. Feldman	Litchfield Litchfield
Sept.	19	Manfred Peschke Mary D. Barry	Litchfield Litchfield
Nov.	1	Jay W. Phillips Carrie N. Latour	Litchfield Laconia
June	29	Stephen A. Rheume Darlene Savage	Litchfield Litchfield
Oct.	18	Robert E. Rossignol Dawna M. Dwyer	Litchfield Merrimack
Aug.	23	Daniel A. Tourigny Pam Lee	Merced, Ca. Londonderry
Feb.	2	Robert G. Trow Joanne M. Fournier	Litchfield Litchfield
May	3	Westerley L. Vinecombe Rita M. Diamond	Lowell, Mass. Litchfield
Sept.	6	Gary B. Walker Jill M. Clark	Orange, Mass. Litchfield
Mar.	22	Robert M. Weild Carol A. Boudreau	Litchfield Litchfield

DEATHS

Date	Name of Deceased	Name of Father	Maiden Name of Mother	Place of Death
May 14	Emily Aboshar	Daher Aberisk	Ronjous Sabbagh	Bedford, N.H.
Nov. 27	Albert A. Corriveau	Amedee A. Corriveau	Annie Mahoney	Manchester, N.H.
May 19	Jennie Haskins	Joseph Tupper	Mary McQue	Manchester, N.H.
July 12	Sarah H. Johnson	John Hartman	Marai Hubbard	Litchfield, N.H.
Jan. 4	Andrew T. Kinville	Antoine Kinville	Rosetta Duprey	Nashua, N.H.
Dec. 27	Luella A. McKinnon	Eugene E. Whitten	Ada R. Ladd	Manchester, N.H.
Aug. 21	Gerard D. Mousseau	William Mousseau	Roscanna Lachance	Manchester, N.H.
Apr. 11	Raleigh Newman	Benjamin T. Newman	Lucy A. Goss	Nashua, N.H.
Aug. 31	Frederick Alton Wardner, Jr.	Frederick Alton Wardner, Sr.	Madelda Otis	Manchester, N.H.
Aug. 20	Peter C. Whitten	Lawrence Whitten	Roberta Smith	Laconia, N.H.

SCHOOL DISTRICT OFFICERS

MODERATOR

Carl A. Peterson

CLERK

Diane L. Jerry

TREASURER

Nancy Bulens

SCHOOL BOARD

Ellen Robinson, Chairman

Mary-Frances Bennett

Robert Bennett

Thomas Carroll

Kathryn Grochmal

DISTRIBUTION OF THE SCHOOL DOLLAR

1981 - 1982

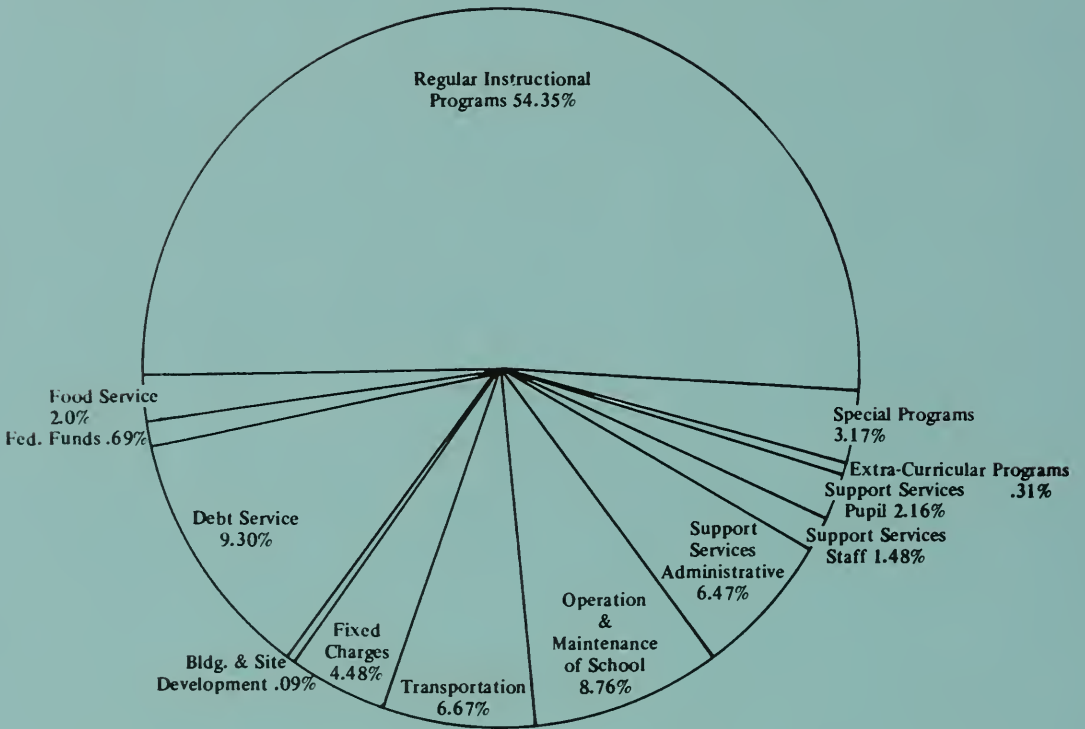

LITCHFIELD VOTING WARRANT

March 10, 1981

The State of New Hampshire

To the inhabitants of the School District of the Town of Litchfield in the County of Hillsborough and State of New Hampshire, qualified to vote upon District Affairs:

YOU ARE HEREBY NOTIFIED TO MEET AT THE GRIFFIN MEMORIAL SCHOOL IN SAID DISTRICT ON TUESDAY, THE 10TH DAY OF MARCH, 1981, at 10:00 O'CLOCK IN THE FORENOON TO ACT UPON THE FOLLOWING QUESTIONS:

1. To choose a Moderator for the ensuing year.
2. To choose a Clerk for the ensuing year.
3. To choose a Member of the School Board for the ensuing three years.
4. To choose a Treasurer for the ensuing year.

POLLS WILL BE OPEN FROM 10:00 A.M. AND WILL CLOSE NO EARLIER THAN 7:00 P.M.

GIVEN UNDER OUR HANDS AT SAID LITCHFIELD THIS 4TH DAY OF FEBRUARY, 1981.

Ellen Robinson
Kathryn Grochmal
Robert Bennett
Mary-Frances Bennett
Thomas Carroll

School Board

A True Copy of Warrant -- Attest:

Ellen Robinson
Kathryn Grochmal
Robert Bennett
Mary-Frances Bennett
Thomas Carroll

School Board

**LITCHFIELD
SCHOOL DISTRICT WARRANT**

March 6, 1981

To the inhabitants of the School District in the Town of Litchfield, New Hampshire, qualified to vote in District Affairs.

YOU ARE HEREBY NOTIFIED TO MEET AT THE GRIFFIN MEMORIAL SCHOOL IN SAID DISTRICT ON THE 6TH DAY OF MARCH, 1981 AT 7:00 P.M. TO ACT UPON THE FOLLOWING SUBJECTS:

ARTICLE I

To see if the District will vote to raise and appropriate the sum of \$445,394 to fund all cost items relating to teachers' salaries and benefits for the 1981-82 school fiscal year, \$49,231 of such sum representing additional costs attributable to the latest collective bargaining agreement entered into by the School Board and the Litchfield Education Association.

ARTICLE II

To see what sum of money the District will vote to raise and appropriate for the support of schools, for the payment of salaries and benefits for school district officials and agents other than benefits and salaries payable to teachers, and for the payment of the statutory obligations of the District.

ARTICLE III

To see if the District will vote to rescind Article IV of the 1968 School District Warrant and require that all capital expenditures exceeding \$2,500 be submitted to competitive bidding and be it further resolved that splitting the capital expenditures for the purpose of circumventing this resolution will not be allowed.

ARTICLE IV

To see if the District will vote to raise and appropriate the sum of \$2,016 for support of annual telephone costs to connect computer terminals at the Griffin Memorial School to the central computer located in the Superintendent's of Schools Office in Hudson, New Hampshire.

ARTICLE V

To see if the District will vote to authorize the School Board to take such action on behalf of the District as may be required to join as party plaintiff in a suit against the State of New Hampshire and proper officials thereof to compel the state to provide funds to the school districts for the purpose of more nearly equalizing the opportunities for the children to receive a basic education and to see if the District will raise and

appropriate \$1,300 for this purpose.

ARTICLE VI

If appropriate legislation is adopted at the 1981 legislative session to see if the District will vote to authorize the School Board to apply for, accept and expend, without further action by the School District Meeting, money from the state, Federal or other governmental unit or a private source which becomes available during the 1981-1982 school fiscal year provided that such expenditure be made for purposes for which a School District may appropriate money and that such expenditure not require the expenditure of other School District funds. Further, that the School Board hold a public hearing prior to accepting and spending such money.

ARTICLE VII

By Petition: "To see if the School District will vote to hold the Annual School District meeting as prescribed by New Hampshire R.S.A. 197:1 subsequent to the Annual Town Meeting on even numbered years commencing in 1982, and to hold the Annual School District meeting prior to the Annual Town Meeting on odd numbered years commencing in 1983. (Note: R.S.A. 197:1 requires that the Annual School District Meeting shall be held between March 1 and April 20. R.S.A. 39:1 provides that there shall be an annual town meeting on the second Tuesday of March of each year.)"

ARTICLE VIII

To hear the reports of Agents, Committee or Officers chosen, and pass any vote relating thereto.

ARTICLE IX

To transact any other business that may legally come before this meeting.

Given under our hand at said Litchfield on this 4th day of February, 1981.

Ellen-Ann Robinson
Kathryn L. Grochmal
Mary F. Bennett
Robert D. Bennett
Thomas J. Carroll

A True Copy of Warrant – Attest:

Ellen-Ann Robinson
Kathryn L. Grochmal
Mary F. Bennett
Robert D. Bennett
Thomas J. Carroll

**LITCHFIELD SCHOOL DISTRICT
BUDGET 1981-82**

	Budgeted 1980-81	School Bd. Request 1981-82	Recommended By Budget Committee 1981-82	Not Recmnd By Budget Committee 1981-82
1000 INSTRUCTION				
1100 Regular Programs				
12-110000-1102-88	294,780	332,080	332,080	
1102-88	500	500	500	
1104-88	10,908	15,553	15,226	327
1202-88	6,018	6,018	6,018	
4400-88	--	90	90	
5610-80	430,491	579,750	579,750	100
5800-88	100	300	200	325
6100-88	7,000	9,225	8,900	
6300-88	7,500	8,918	8,918	
6310-88	4,000	2,534	1,820	714
6320-88				
7410-88	1,000	459	459	
7420-88	--	562	562	
7510-88	2,130	-0-	-0-	
7520-88	--	-0-	-0-	
	1,826	1,200	1,200	
SUBTOTAL	766,253	957,189	955,723	1,466
12-110002-1102-88	11,665	13,189	13,189	
6100-88	1,000	994	994	
6310-88	--	-0-	-0-	
6320-88	--	-0-	-0-	

7410-88	Equipment Additional	—	96	96	
7420-88	Equipment Replacement	—	-0-	-0-	
7510-88	Furniture Additional	—	1,960	1,470	490
7520-88	Furniture Replacement	—	-0-	-0-	
	SUBTOTAL	12,665	16,239	15,749	490
12-110008-1102-88	Physical Ed/Salary	11,009	12,470	12,470	
6100-88	Supplies	900	462	462	
6310-88	New Programs	—	-0-	-0-	
6320-88	Special Programs/ Texts/Kits	—	-0-	-0-	
7410-88	Equipment Additional	—	259	259	
7420-88	Equipment Replacement	—	54	54	
7510-88	Furniture Additional	—	-0-	-0-	
7520-88	Furniture Replacement	—	-0-	-0-	
	SUBTOTAL	11,909	13,245	13,245	
12-110011-6300-88	Math Workbooks	1,136	1,633	1,356	277
	SUBTOTAL	1,136	1,633	1,356	277
12-110012-1102-88	Music/Salary	13,298	14,988	14,988	
6100-88	Supplies	800	1,075	825	250
6310-88	New Programs	—	-0-	-0-	
6320-88	Special Programs	—	-0-	-0-	
6900-88	Tapes, Records	—	60	60	
7410-88	Equipment Additional	—	2,200	200	2,000
7420-88	Equipment Replacement	—	-0-	-0-	
7510-88	Furniture Additional	—	-0-	-0-	
7520-88	Furniture Replacement	—	-0-	-0-	
	SUBTOTAL	14,098	18,323	16,073	2,250
12-110013-6100	Supplies/Science	1,000	998	998	
	SUBTOTAL	1,000	998	998	

12-110023-1102-88	Reading/Salary	13,310	15,639	15,639
6100-88	Supplies	6,500	7,012	7,012
6310-88	New Programs	--	-0-	-0-
6320-88	Special Programs	--	-0-	-0-
7410-88	Equipment Additional	--	-0-	-0-
7420-88	Equipment Replacement	--	-0-	-0-
7510-88	Furniture Additional	--	-0-	-0-
7520-88	Furniture Replacement	--	-0-	-0-
	SUBTOTAL	19,810	22,651	22,651
GRAND TOTAL 1100 SERIES		826,871	1,030,278	1,025,795

4,483

1200 SPECIAL PROGRAMS

12-120000-1102-88	Special Services/Salary	10,682	12,460	12,460
5690-88	Tuition, Handicapped	58,972	46,250	46,250
6100-88	Supplies	--	216	216
6310-88	New Programs	--	-0-	-0-
6320-88	Special Programs	--	772	772
7410-88	Equipment Additional	--	154	154
7420-88	Equipment Replacement	--	-0-	-0-
7510-88	Furniture Additional	--	-0-	-0-
7520-88	Furniture Replacement	--	-0-	-0-
22-120000-1102-88	94-142 Funds	12,600	12,950	12,950
	GRAND TOTAL 1200 SERIES	82,254	72,802	72,802

1400 OTHER INSTRUCTIONAL PROGRAMS

12-141020-1102-88	Extra Curricular/Salaries	2,450	2,650	2,650
3900-88	Officials	1,050	1,200	1,200
6100-88	Interscholastic Supplies	918	1,085	1,085
7410-88	Equipment Additional	--	-0-	-0-
7420-88	Equipment Replacement	--	-0-	-0-
	SUBTOTAL	4,418	4,935	4,935

12-149000-8900-88	Student Activities	809	854	854
	SUBTOTAL	809	854	854
	GRAND TOTAL 1400 SERIES	5,227	5,789	5,789

2000 SUPPORT SERVICES

2110 Attendance				
12-211 200-11 04-88	Attendance Officer	53	100	100
	GRAND TOTAL 2110 SERIES	53	100	100

2120 Guidance

12-212030-1101-88	Guidance/Salary	12,320	14,476	14,045	431
6100-88	Supplies & Testing	2,000	2,256	2,256	
6310-88	New Programs	—	-0-	-0-	
6320-88	Special Programs/ Texts/Kits	—	-0-	-0-	
7410-88	Equipment Additional	—	-0-	-0-	
7420-88	Equipment Replacement	—	-0-	-0-	
7510-88	Furniture Additional	—	-0-	-0-	
7520-88	Furniture Replacement	—	-0-	-0-	
	GRAND TOTAL 2120 SERIES	14,320	16,732	16,301	431

2130 Health Services

12-213431-1103-88	Nurses/Salary	6,864	7,962	7,743	219
5223-88	Nurse Liability Ins.	55	55	55	
6100-88	Supplies	370	467	367	100
7410-88	Equipment Additional	—	-0-	-0-	
7420-88	Equipment Replacement	—	-0-	-0-	
7510-88	Furniture Additional	—	-0-	-0-	
7520-88	Furniture Replacement	—	-0-	-0-	
	GRAND TOTAL 2130 SERIES	7,289	8,484	8,165	319

2140 Psychological			
12-214000-3303-88	Phys. Exams/Psychological Services	5,500	5,492
	GRAND TOTAL 2140 SERIES	5,500	5,492
2150 Speech Path. & Audiology			
12-215000-1102-88	Speech Salaries	7,203	8,103
6100-88	Supplies	—	208
6310-88	New Programs	—	-0-
6320-88	Special Programs	—	-0-
7410-88	Equipment Additional	—	-0-
7420-88	Equipment Replacement	—	-0-
7510-88	Furniture Additional	—	-0-
7520-88	Furniture Replacement	—	-0-
	GRAND TOTAL 2150 SERIES	7,203	8,311
2190 Other Pupil Services			
12-219000-8100-88	SERESC	1,941	2,023
8900-88	Other Pupil Services	410	450
	GRAND TOTAL 2190 SERIES	2,351	2,473
2200 INSTRUCTIONAL STAFF SERVICES			
2210 Improvement of Instruction			
12-221200-6400-88	Professional Publications	137	174
	SUBTOTAL	137	174
12-221300-2700-88	Tuition Reimb.	3,500	4,480
3200-88	Staff Development Workshops	500	750
5800-88	Professional Meetings/Travel	600	1,650
	SUBTOTAL	4,600	6,705
	GRAND TOTAL 2210 SERIES	4,737	6,879

2220 Educational Media

12-222226-1102-88	Librarian/Salary	12,038	13,238	13,238
6100-88	Supplies	-	250	250
6300-88	Books	3,000	3,825	3,825
12-2222326-4400-88	Audio Visual Repairs	500	750	500
4530-88	Rental of Audio Visual Aides	120	150	150
6400-88	Periodicals	-	600	300
6700-88	Filmstrips	450	368	368
6800-88	Maps, Charts, & Globes	160	501	366
6900-88	Tapes, Records, etc.	400	759	600
7410-88	Equipment Additional	674	1,301	935
7420-88	Equipment Replacement	-	-0-	-0-
7510-88	Furniture Additional	-	-0-	-0-
7520-88	Furniture Replacement	-	-0-	-0-
	SUBTOTAL	17,342	21,742	20,532
12-222418-8100-88	Dues & Fees-Ed. TV	590	615	615
	SUBTOTAL	590	615	615
	GRAND TOTAL 2220 SERIES	17,932	22,357	21,147

2300 GENERAL ADMINISTRATION

2310 School Board				
12-231100-1100-02	School Board/Salaries	1,000	1,250	1,125
231300-1100-02	District Treasurer/ Salaries	600	800	675
6100-02	Treasurer Supplies	300	350	350
231400-1100-02	District Moderator Salary	50	75	75
5500-02	Ballot Expenses	-	200	200
8900-02	District Meeting Costs	280	250	150
231500-3800-02	Legal Fees	800	2,800	2,500
231700-3800-02	Audit Fees	800	1,200	1,200

231900-1100-02	School Dist. Clerk	50	75	75
3800-02	Census Taker	—	850	850
5220-02	School Board Liability			
	Insurance	1,083	550	550
5230-02	Bonds-Treasurer	58	64	64
5400-02	Advertising	550	650	650
6100-02	Supplies of Dist. Office	800	1,500	1,000
8100-80	Dues & Fees-NHSBA	405	405	405
	GRAND TOTAL 2310 SERIES	6,776	11,019	9,869
12-232000-3510-00	Office of the Superintendent	33,763	39,869	39,869
	GRAND TOTAL 2320 SERIES	33,763	39,869	39,869
12-232000-1101-88	Special Area Admin. Services	2,958	3,476	3,476
	GRAND TOTAL 2330 SERIES	2,958	3,476	3,476
2400 SCHOOL ADMINISTRATION SALARIES				
12-241000-1101-88	Principals/Salary	23,100	27,143	25,410
1101-88	Assistant Principals/Salary			1,733
1105-88	Secretary/Salary	16,500	19,975	18,600
4400-88	Repairs & Maintenance	14,685	17,035	16,900
5310-88	Telephone	970	610	610
5320-88	Postage & Gen. Exp.	2,124	4,784	2,768
6100-88	Office Supplies	500	600	600
7410-88	Equipment Additional	450	600	600
7420-88	Equipment Replacement	—	493	328
7510-88	Furniture Additional	—	-0-	-0-
7520-88	Furniture Replacement	—	354	354
8100-88	Furniture Replacement	—	-0-	-0-
	Professional Membership	400	420	420
	SUBTOTAL	58,729	72,014	66,590
				5,424

12-249018-6100-88	School Admin. Serv.				
	Awards & Report Cards	1,104	1,803	1,803	
8900-88	Graduation	450	500	500	
	SUBTOTAL	1,554	2,303	2,303	
<hr/>					
	GRAND TOTAL 2400 SERIES	60,283	74,317	68,893	5,424

2500 BUSINESS SERVICES

2540 Operation & Maintenance of Plant					
12-254000-1109-88	Custodial Salaries	53,124	60,154	58,495	1,659
4400-88	Maint. Contractor	1,420	2,215	2,215	
6100-88	Custodial Supplies	6,552	7,488	7,488	
7410-88	Equipment Additional	—	1,040	840	200
7420-88	Equipment Replacement	400	269	269	
7510-88	Furniture Additional	—	-0-	-0-	
7520-88	Furniture Replacement	—	-0-	-0-	
	SUBTOTAL	61,496	71,166	69,307	1,859

12-254200-4310-88	Disposal Services	2,080	2,080	2,080	
4400-88	Gen. Repairs to Bldg.	9,000	15,584	14,500	1,084
4410-88	Painting	2,000	3,400	2,500	900
5210-88	Property Insurance/ Fire/Liability	7,007	4,094	4,094	
6510-88	Natural Gas	600	600	600	
6520-88	Electricity	9,562	10,266	11,000	
6530-88	Fuel Oil	43,200	39,680	39,680	
6550-88	Electricity (Heat)	14,298	17,476	17,476	
	SUBTOTAL	87,747	93,180	91,930	1,984

12-254300-4320-88	Snow Plowing/ Landscaping	1,500	2,000	2,000	
254600-1100-88	Community Service/Salary	400	1,000	600	400

254900-4400-88	Boilers	1,000	1,500	1,500
	SUBTOTAL	2,900	4,500	4,100
	GRAND TOTAL 2540 SERIES	152,143	168,846	165,337
				4,243
2550 Pupil Transportation				
12-255200-5130-80	Pupil Transportation- Regular	92,875	95,575	95,575
255300-5130-80	Pupil Transportation- Handicapped	21,120	27,208	27,208
255400-5130-88	Pupil Transportation- Field Trips	590	1,230	1,230
255500-5130-88	Pupil Transportation- Interscholastic	1,760	1,920	1,920
	GRAND TOTAL 2550 SERIES	116,345	125,933	125,933

2900 OTHER SUPPORT SERVICES				
12-290000-2110-88	Health Insurance BC/BS/LTD	16,053	22,042	22,042
2130-88	Life Insurance	696	648	648
2140-88	Workmen's Comp.	3,388	4,462	4,395
2220-88	Teachers Retirement	8,939	10,533	10,451
2300-88	FICA	36,072	41,470	41,170
2600-88	Unemployment Comp.	7,350	5,880	5,880
	GRAND TOTAL 2900 SERIES	72,498	85,035	84,586

4000 FACILITY ACQUISITIONS & CONSTRUCTION SERVICES				
12-420000-7000-88	Sites	600	3,200	1,650
	SUBTOTAL	600	3,200	1,650
460000-4600-88	Buildings	--	--	--
	SUBTOTAL	--	--	--
	GRAND TOTAL 4000 SERIES	600	3,200	1,650
				1,550

5100 DEBT SERVICES

12-510000-8300-88	Principal	135,547	135,547	135,547
8410-88	Interest	46,151	40,058	40,058
	GRAND TOTAL 5100 SERIES	181,698	175,605	175,605

5200 FUND TRANSFERS

5240 To Food Service				
22-524000-8800-88	Food Services Federal Fund Transfer	19,500	19,500	19,500
42-524000-8800-88	Food Services Districts Transfer/Salaries	17,769	19,545	19,545
	GRAND TOTAL 5240 SERIES	37,269	39,045	39,045

GRAND TOTAL		\$1,638,070	\$1,906,467	\$1,887,517
				\$19,684

**LITCHFIELD SCHOOL DISTRICT
REVENUE & CREDITS**

	Approved Revenues 1980-81	School Board 1981-82 (Estimated)	Budget Committee 1981-82 (Estimated)
<u>State Programs</u>			
Sweepstakes	17,040.00	17,000.00	17,000.00
School Building Aid	40,664.00	40,664.00	40,664.00
Handicapped Aid	24,000.00	32,458.00	32,458.00
<u>Federal Programs</u>			
Child Nutrition Programs	19,500.00	19,500.00	19,500.00
Handicapped Programs	15,582.00	12,950.00	12,950.00
<u>District Programs</u>			
Other	5,049.00	5,500.00	5,500.00
Unencumbered Balance	63,167.00	—	—
Total School Revenue & Credits	\$ 185,002.00	\$ 128,072.00	\$ 128,072.00
District Assessment	\$1,453,068.00	\$1,778,395.00	\$1,759,445.00
Total Revenue & District Assessment	\$1,638,070.00	\$1,906,467.00	\$1,887,517.00

(SCHOOL PORTION OF THE BUSINESS PROFITS TAX \$84,649.00 TO BE APPLIED
TO THE DISTRICT ASSESSMENT WHEN COMPUTING THE SCHOOL TAX RATE.)

DEPARTMENT OF REVENUE ADMINISTRATION

Concord, N.H. 03301

TO: Robert Bennett, Chr.
Litchfield School District
RFD No. 3, Corning Road
Manchester, N.H. 03103

Your report of appropriations voted and property taxes to be raised for the 1980-81 school year has been approved on the following basis:

TOTAL APPROPRIATIONS \$1,638,070.00

**REVENUES & CREDITS AVAILABLE
TO REDUCE SCHOOL TAXES**

Unreserved Fund Balance	63,167.00
Sweepstakes	17,040.00
School Building Aid	40,664.00
Handicapped Aid	24,000.00
Other Federal Sources	15,582.00
School Lunch	19,500.00
Other Local Sources	5,049.00

TOTAL SCHOOL REVENUES & CREDITS 185,002.00

DISTRICT ASSESSMENT 1,453,068.00

TOTAL REVENUES AND DISTRICT ASSESSMENT 1,638,070.00

Lloyd M. Price,

Commissioner

KILLION, PLODZIK & SANDERSON
ACCOUNTANTS AND AUDITORS
171 North Main Street
Concord, New Hampshire 03301

To the Members of the School Board
Litchfield School District
Litchfield, New Hampshire

We have examined the financial statements of the various funds and group of accounts of the Litchfield School District for the fiscal year ended June 30, 1980, listed in the foregoing table of contents. Our examination was made in accordance with generally accepted auditing standards and accordingly, included such tests of the accounting records and such other auditing procedures as we considered necessary in the circumstances.

As is the practice with many municipalities in the State, the Litchfield School District has not maintained a record of its general fixed assets and accordingly, a statement of general fixed assets, required by generally accepted accounting principles, is not included in this financial report.

In our opinion, the financial statements listed in the aforementioned table of contents present fairly the financial position of the various funds and group of accounts of the Litchfield School District at June 30, 1980, and the results of operations and the changes in fund balances of such funds for the year then ended in conformity with generally accepted accounting principles applied on a basis consistent with that of the preceding year.

The accompanying supplemental information and the column on the accompanying financial statements captioned "Totals, Memorandum Only" are not necessary for a fair presentation of the financial statements, but are presented as additional analytical data. The supplemental information has been subjected to the tests and other auditing procedures applied in the examination of the financial statements listed in the foregoing table of contents and, in our opinion, is fairly stated in all material respects in relation to the financial statements taken as a whole.

August 18, 1980

Killion, Plodzik & Sanderson

GENERAL PURPOSE FINANCIAL STATEMENTS
EXHIBIT A
LITCHFIELD SCHOOL DISTRICT

Combined Balance Sheet - All Fund Types and Account Groups
 June 30, 1980

ASSETS	Governmental Fund Types		Fiduciary Fund Type		Account Groups		Totals	
	Special Capital		Agency		General Long-Term Debt		(Memorandum Only)	
	General	Revenue	Projects	Agency	Term Debt	June 30, 1980	June 30, 1979	
Cash	\$67,143	\$ 547	\$548	\$3,239		\$ 71,477	\$ 89,649	
Receivables								
Due From Other Governments		3,570				3,570	26,833	
Due From Other Funds		2,374				2,374		
Due From Other Sources		85				85	2,340	
Prepaid Expenses		350				350		
Amount To Be Provided For Retirement of General Long-Term Debt					1,071,094	1,071,094	1,206,641	
TOTAL ASSETS	\$67,578	\$6,491	\$548	\$3,239	\$1,071,094	\$1,148,950	\$1,325,463	
LIABILITIES AND FUND EQUITY								
Liabilities								
Accounts Payable	372			229		601	1,446	
Due To Other Governments	1,664	845				2,509		
Due To Other Funds	2,374					2,374		
Due To Student Groups				3,010		3,010	743	
Bonds and Notes Payable					1,071,094	1,071,094	1,206,641	
Total Liabilities	4,410	845		3,239	1,071,094	1,079,588	1,208,830	

<u>Fund Equity</u>						
<u>Fund Balances</u>						
Reserved for Encumbrances		545			545	23,843
Unreserved	63,168	5,101	548		68,817	92,790
Total Fund Equity	63,168	5,646	548		69,362	116,633
TOTAL LIABILITIES						
AND FUND EQUITY						
	\$67,578	\$6,491	\$548	\$3,239	\$1,071,094	\$1,148,950
						\$1,325,463

The accompanying notes are an integral part of these financial statements.

EXHIBIT B
LITCHFIELD SCHOOL DISTRICT
Combined Statement of Revenues, Expenditures and Changes in Fund Balances
All Governmental Fund Types
For The Fiscal Year Ended June 30, 1980

	Governmental Fund Types			Totals Year Ended (Memorandum Only)	
	General	Special Revenue	Capital Projects	June 30, 1980	June 30, 1979
Revenues					
School District Assessment	\$1,311,882			\$1,311,882	\$1,046,979
Intergovernmental Revenues	70,119	47,017		117,136	164,709
Food Sales		36,091		36,091	33,987
Interest Income			819	819	22,898
Miscellaneous	9,528			9,528	27,807
Total Revenues	1,391,529	83,108	819	1,475,456	1,296,380
Expenditures					
Administration	7,789			7,789	5,240
Instruction	454,674			454,674	372,855
Attendance Services	53			53	53
Health Services	9,365			9,365	9,026
Pupil Transportation	70,931			70,931	53,232
Operation of Plant	89,831			89,831	76,098
Maintenance of Plant	19,353			19,353	8,610
Fixed Charges	63,905			63,905	46,582
Food Service Fund	9,996			9,996	5,650
Student Body Activities	4,980			4,980	4,917
Community Activities	51			51	308
Capital Outlay	85,596		28,583	114,179	526,436

<u>Debt Service</u>			
Principal	135,547		135,547
Interest	52,245		58,339
Outgoing Transfer Accounts In State	357,195		298,232
Expenditures To			
Other Than Public Schools	50,054		48,944
Salaries and Benefits		36,579	21,336
Purchases		42,645	34,135
Supplies		2,806	3,381
Other		549	400
<u>Total Expenditures</u>	<u>1,411,565</u>	<u>82,579</u>	<u>1,522,727</u>
			<u>1,709,321</u>
Excess of Revenues			
Over (Under) Expenditures	(20,036)	529	(47,271)
Fund Balances-July 1	83,204	5,117	116,633
Fund Balances-June 30	\$ 63,168	\$ 5,646	\$ 69,362
		\$ 548	\$ 116,633

The accompanying notes are an integral part of these financial statements.

EXHIBIT C
LITCHFIELD SCHOOL DISTRICT
Combined Statement of Revenues, Expenditures and Changes in Fund Balances
Budget and Actual
General and Special Revenue Fund Types
For The Fiscal Year Ended June 30, 1980

	General Fund		Special Revenue Funds				Totals	
	Budget	Actual	Variance Favorable (Unfavorable)		Variance Favorable (Unfavorable)		(Memorandum Only)	
			Budget	Actual	Budget	Actual	Budget	Actual
Revenues								
School District Assessment	\$1,311,882	\$1,311,882					\$1,311,882	\$1,311,882
Intergovernmental Revenues	77,134	70,119	(7,015)) 47,017)				
Food Sales				34,050)			49,058	162,755)
Miscellaneous	5,181	9,528	4,347)				46,390
Total Revenues	1,394,197	1,391,529	(2,668)	34,050	83,108	1,428,247	1,474,637	46,390
Expenditures								
Administration	6,100	7,789	(1,689)			6,100	7,789	(1,689)
Instruction	454,584	454,674	(90)			454,584	454,674	(90)
Attendance Services	53	53				53	53	
Health Services	11,520	9,365	2,155			11,520	9,365	2,155
Pupil Transportation	64,750	70,931	(6,181)			64,750	70,931	(6,181)
Operation of Plant	100,996	89,831	11,165			100,996	89,831	11,165
Maintenance of Plant	24,970	19,353	5,617			24,970	19,353	5,617

Fixed Charges	67,133	63,905	3,228						
Food Service									3,228
Fund	15,682	9,996	5,686						5,686
Student Body									
Activities	6,997	4,980	2,017						2,017
Community									
Activities	400	51	349						349
Capital Outlay	75,374	85,596	(10,222)						(10,222)
Debt Service									
Principal	135,547	135,547							135,547
Interest	52,245	52,245							52,245
Outgoing Transfer									
Accounts In									
State	403,401	357,195	46,206						46,206
Expenditures to Other									
Than Public									
Schools	57,649	50,054	7,595						7,595
Salaries and									
Benefits									
Purchases									
Supplies									
Other									
Total Expenditures	1,477,401	1,411,565	65,836	34,050	82,579	(48,529)	34,050	34,050	17,307
Excess of Revenues									
Over (Under)	(83,204)	(20,036)	63,168	529	529	529	(83,204)	(19,507)	63,697
Expenditures									
Fund Balance-									
July 1	83,204	83,204	5,117	5,117	5,117		88,321	88,321	
Fund Balance-									
June 30	-0-	\$ 63,168	\$63,168	\$ 5,117	\$ 5,646	\$ 529	\$ 5,117	\$ 68,814	\$63,697

The accompanying notes are an integral part of these financial statements.

REPORT OF THE SUPERINTENDENT

January 22, 1981

To the School Board and Citizens of Litchfield:

The following paragraphs constitute my annual report as Superintendent of Schools in Litchfield.

The thrust of the 1960's to humanize education, to redirect the emphasis on making schools more interesting, on fitting schedules to students, on fostering individual responsibility rather than imposing rules, shifted during the last decade to an emphasis on accountability. During the 70's we heard such familiar catchwords as back to basics, no frills, minimum competencies, the importance of the 3 R's and generally a shift to a more structured program at all levels. During the last two years one of our major goals has been the development of the state mandated accountability program. The planning stages of that project will be completed this year and we will have our first accountability testing during the spring of 1980.

If we attempt at this early date to analyze the general tenor of the 80's as it relates to education we would probably use the phrase "fiscal restraint". On the national level this tendency has been manifest in the various tax capping proposals that have been passed or considered in a variety of states. Although we have not, as yet, been faced with a "tax cap" proposal in New Hampshire one could argue that it isn't necessary in view of the fact that we only receive approximately 7% of our expenditures in state aid as compared to a national average of approximately 50% and therefore the people control the budget almost entirely through the action of the Annual School District Meeting.

In view of the fact that Litchfield ranks 28th out of 168 districts in the state from property poorest to property wealthiest and continues to support education in an exemplary fashion is an indication of the high priority this community places on education. However, even though our equalized school tax rate at \$26.30 per thousand is the highest in the state our average per pupil expenditure of \$1,008 per pupil ranks well below the state average of \$1,526 per pupil. This indicates that you are to be congratulated for your outstanding effort in the face of minimal taxable wealth. On the other hand it also indicates clearly that we are using your tax dollars as efficiently as possible to offer an excellent educational program at well below the state average cost per pupil. With this in mind

we would urge your support of the budget as presented at the Annual School District Meeting.

The major threats to an unwarranted increase in our local budget over and above inflation come from the state and Federal level. As the state legislature convenes for its biennial session it is faced with a fiscal shortfall of approximately 6 million in support for education of the handicapped during the current fiscal year in addition to a \$650,000 shortfall for FY 80. The practical result of the state's inability to keep up with its share of the excess costs for educating the handicapped will most assuredly be an attempt to change that legislation to shift more or all of the burden back on the local districts. This will decrease the overall percentage of state support to education which currently stands at 7% of the total costs and help to maintain New Hampshire's current rank of 50th in the nation for state funding of education. This low level of state support exacerbates an already serious condition in a "property poor" community such as Litchfield which is penalized severely by its dependence almost entirely on the local property tax for support of education while more industry intensive communities enjoy lower property taxes with higher yields. As I mentioned in last year's report this situation tends to get worse as property wealthy towns, in part because of their low tax rates, attract more and valuable commercial, industrial and residential properties, thus the rich get richer and the poor get poorer.

The answer to this problem which is so serious in property poor communities such as Litchfield and Hudson is an increase in state support of education through equalizing formulas such as the state Foundation Aid Program. This program is currently funded at approximately 10% of its intended level and consequently Litchfield receives \$0. per pupil instead of \$404 per pupil if the program were fully funded.

While the situation looks bleak at the state level it does not look any more promising at the national level. One of the most demanding pieces of legislation to be passed by Congress in recent years was the "Education of All Handicapped Children Act" (PL94-142). A piece of social legislation, I might add, that was long overdue. This legislation requires that every handicapped child receive a free appropriate education and created a fiscal partnership wherein the Federal government would support this mandate in FY 81 at a rate equal to approximately 40% of the national average per pupil expenditure. At the present time it would appear that instead of increasing, the level of Federal support will drop below 12% of the

national average per pupil expenditure thus increasing the local level of support necessary to provide a free appropriate education for all handicapped children.

On top of declining support from the Federal and state level inflation continues to weight heavily on our ability and willingness to raise needed tax support for education. However, I would like to remind you that although we are among one of the property poorest communities in the state our "per capita" income is among the highest. I would also remind you, as previously reported, that although we maintain a high quality of educational program our average costs are well below the state average costs at all levels. As we move ahead through the severe winter months that are bound to place a serious strain on our budget I would urge that you continue to cooperate with us and most importantly that you support our efforts to maintain a quality educational program through support of the school budget at the Annual School District Meeting in March. These are most serious times that demand that we prioritize our needs. I would hope that public education remain high in those priorities as has been the tradition in Litchfield.

In closing, I would like to thank the School Board, Mr. Donegan, and the entire school staff for their unfailing cooperation and finally the citizens of Litchfield for their commitment to excellence in the total educational program.

Respectfully submitted,

Peter G. Dolloff
Superintendent of Schools

REPORT OF THE ASSISTANT SUPERINTENDENT

January 15, 1981

Mr. Peter G. Dolloff
Superintendent of Schools
Hudson, NH 03051

Dear Mr. Dolloff:

The following comments and remarks constitute my annual report as Assistant Superintendent for the Litchfield School District.

School, in Litchfield, opened in a very orderly and organized fashion. Enrollment figures were basically as anticipated; we projected a total of 590 students, and in actuality, we opened our doors to 594 youngsters. This represented an increase of 4 students over our projection and an increase of 28 students over the previous years.

Although the professional staffing pattern has remained the same, we did experience a staff turnover of 16 percent this past year. There were a variety of reasons for these changes, such as: maternity leave, professional advancement, relocations, family commitments, and business opportunities. However, as the primary recruiter for the district, the latter causes me the greater concern. In my 1979 annual report, I indicated that the pool of qualified applicants seeking career opportunities in education had been drastically reduced. This was graphically illustrated in a Nashua Telegraph series, "The Teacher Shortage". In recent years, we have been able to select the most qualified candidates from an abundant number of applicants. However, during the past two years the number of qualified and certified individuals vying for these positions has become less and less.

Qualified applicants, as well as teachers presently in the field, are being enticed out of the classroom and into industrial positions where they can command a salary of twice of what is being paid by local districts. In fact, in 1979-80, beginning teachers in the surrounding districts were averaging approximately \$9,300; whereas, beginning graduates entering the private sector were receiving salaries of \$18,000 to \$20,000 with major companies and at least \$14,000 from smaller companies.

In addition to the higher salaries offered by industries, post secondary institutions are producing fewer education graduates. During the past several years, the University of New Hampshire has reduced their educational graduates by 66 percent, Plymouth State by approximately 225 percent, Keene State by 33 percent and Rivier has virtually no one

entering teaching in the fields of Math and Science.

Although some districts were unable to secure needed personnel in time for the start of classes in September, Litchfield did open with a fully certified staff. However, if we are to continue to attract qualified people and to deliver quality education, we must be sensitive to reducing the growing salary gap between the private and public sector.

Having expressed my concern relative to recruiting and retaining qualified personnel, I would like to update the Litchfield community on the status of the Accountability project. During the past two years, as mandated by the State Board of Education, we have been working diligently in identifying the basic competencies in Language Arts, Math, New Hampshire History and Government, and United States History and Government. To date, the identification task has been completed and the competencies or Essential Student Outcomes formalized. In recent months, the sub-committees in the aforementioned areas have been reassembled, and they have been meeting regularly to draft the tests at grades 4, 5, 8, and 11. At this writing, a draft of the New Hampshire History and Government exam has been completed and 90 percent of the Math and Language tests have been constructed. Once the above project is completed, our plans are to field test the instruments, make the necessary revisions, and have the final testing tool in place and ready for administration in late spring.

In addition to the Accountability project, we also have two standing task forces, reviewing, revising, and updating our Math and Reading curriculums. The Math committee, in its second year of operation, is proceeding on schedule and should have a working document available for staff use sometime in May of 1981. The Reading committee is also proceeding on schedule. Utilizing much of the resource material compiled a year ago, the group has begun to define their major objectives and outline the content area in a syllabus format, grades 1-12. Both completed documents should prove to be valuable teaching tools, particularly for the novice instructor.

In closing, I would like to extend my appreciation to you for your support and to thank the staff and the numerous members of the community for their help and assistance.

Respectfully submitted,
Larry W. Burton,
Assistant Superintendent
of Schools

January 20, 1981

Mr. Peter G. Dolloff
Superintendent of Schools
Litchfield, New Hampshire 03051

Dear Mr. Dolloff:

The 1979-80 school year in Litchfield was a successful one in the special services area. For handicapped students in need of small class instruction, tutorial services, speech and language or occupational therapy we offered services to individualize each child's program. Our special needs staff consisted of two resource teachers (one federally funded), one learning disabilities tutor, a part-time speech therapist (three days per week), a part-time occupational therapist (one day per week) and shared services with the reading specialist, the assistant principal, who served as case-coordinator, and the building guidance counsellor. This is as large a special needs team as we have ever had in Litchfield, and they served a population of about 70 students.

We have embraced mainstreaming as a philosophy to the extent that students who are able to be programmed in regular classes are so placed with support for the teachers coming from the special services staff. Students who have required more restrictive settings have also been accommodated either within the system or in out-of-district programs. We have hopefully been able to allay any fears of teachers or community people that mainstreaming will bring back all students, no matter the handicap, into the regular classroom. That was not the intent of PL 94-142, and certainly that threat has not been realized.

We saw many trends in 1979-80 that were forebodings of what was to come in the 1980-81 school year. Although Litchfield supported the 80-81 school budget at the Town Meeting, funding problems for special education were surfacing at the state level. The state's portion of out-of-district excess costs far exceeded expectations, and strategies to support the provision of services at more contained costs were brainstormed. The result of this effort was the concept of "regionalization", which means that regions and local school districts are encouraged to develop programs within their areas to serve students with handicaps that cannot be addressed within the public school. An example of a very successful regional program is the GET SET alternative high school

program that was started by SERESC (our regional service center) during 1979-80.

We are naturally anxious to see how the legislature will deal with the many fund shortages in New Hampshire's programs and services, but it is important for us to remember that even if special education is not well supported, the responsibility for providing programming as mandated by PL 94-142 will still fall upon local school districts. At a time when we see growing program needs--vocational possibilities for our high school special needs students in particular--this means that we must carefully assess our resources. A primary goal, therefore, must be for us to maximize our programming effectiveness while still providing the needed services as required by the law.

I feel more confident facing these challenges knowing that our administrative team, school board, and community are also concerned about providing the best service we can for our handicapped youngsters. I especially appreciate the support that you, Mr. Burton, and the rest of the administrative staff have given me this year, and with that I look forward to providing continued fine programming for Litchfield's youngsters.

Respectfully submitted,

Deborah S. Roody
Director of Special Services

REPORT OF THE PRINCIPAL OF GRIFFIN MEMORIAL SCHOOL

Mr. Peter Dolloff
Superintendent of Schools
Memorial Drive
Hudson, New Hampshire

Dear Mr. Dolloff,

Griffin Memorial School has continued to have an increase in student population but not at the same hectic pace that we've had in previous years. School opened in September with 594 students, up 28 students over the previous school year.

Griffin Memorial again had a significant turnover in staff last year. Mr. Francis Hoell, Assistant Principal and Special Needs Coordinator for the last five years left us to assume the Assistant Principalship of Reeds Ferry School in Merrimack. He was replaced by Mr. Ernest A. Tarullo, who most recently served as a Department Chairman at Memorial School in Hudson. Mr. Tarullo is a graduate of the University of New Hampshire and has done graduate work at Keene State College, Merrimack Valley College, Daniel Webster College and Rivier College.

Miss Melanie Madden has assumed the position of Special Needs Coordinator.

Mr. Robert Breithaupt is the new science teacher replacing Mr. Hart. Mr. Breithaupt is a graduate of Jersey City State College with a Masters in Biology from William Patterson College. He has eight years previous experience.

Miss Cathryn Desmond replaced Mrs. Valerie Starbuck as the Readiness teacher. She is a graduate of North Adams State College with a Bachelor of Science Degree and taught Kindergarten and first grade for three years in Gorham, New Hampshire.

Miss Susan Leonard is a graduate of New England College and has two years prior experience at the fifth grade level in Milton, New Hampshire. She replaces Mrs. Parent who moved to a fourth grade classroom. Mrs. Parent assumes the position vacated by Mrs. Cane who left to go into private business.

Mrs. Donna Clapp is a new fourth grade teacher replacing Mrs. Mary Pavlik who also left teaching for the private sector. Mrs. Clapp is a first year teacher and a graduate of Salem State College.

Mrs. Leslie Fredette is teaching third grade in a new position. She is a

recent graduate of Keene State College.

Mrs. Kathi Lewis has joined us as a Special Needs Aide. She is a graduate of Lesley College and has prior experience as a Nursery School Teacher.

Educationally, the faculty is continuing our In-Service Rescheduled Time Program. We are concentrating on the curriculum areas of Mathematics and Environmental/Outdoor Education for the 1980-81 school year. The faculty meets for 3 hours on 18 Wednesdays when the children are released at 12:30.

Considerable progress has been on the accountability testing and management plan for competencies in basic skills. Administrative and faculty representatives continue to serve on the planning committees. This spring the first testing will take place in both Hudson and Litchfield.

The Parent Teacher Organization, led by President Mrs. Kathleen Carroll, continues to be instrumental in helping organize parent volunteers for our school. The PTO also sponsors many worthwhile functions throughout the year including; informational meetings, fund raisers, baby-sitting seminars for students, etc.

Parents, townspeople and friends have been most supportive of our school activities. Attendance at Parent-Teacher Conferences is excellent. Our musical concerts have standing room only crowds. Parents readily volunteer to chaperone field trips, dances, the ski program and to assist the staff working on activities like our Fifth Annual Science Fair, which has become a tradition.

I would like to thank the Litchfield Police Department and the Litchfield Fire Department and the Recreation Commission, for their many services and assistance with school programs, aiding and insuring the health and welfare of our children.

I would like to express my sincere gratitude to faculty and staff who help make my job a rewarding one. A special thanks to the townspeople, Budget Committee, School Board and Central Office for their support of our programs.

Respectfully submitted,

J. Richard Donegan
Principal

REPORT OF THE SCHOOL BOARD

The School Board is basically a planning and policy making body which sets the framework for the day to day operation of the school district. In addition, the Boards varied responsibilities include, but are not limited to, the budgetary process, curriculum review, teacher and pupil welfare, transportation coordination, and receiving and approving all expenditures.

During the 1980-81 school year our attention has been focused on various areas, one of which, includes planning to accommodate future growth. Presently 590 students are enrolled at Griffin Memorial School with projections for 1981-82 of 615 students. Currently 212 students are tuitioned to Hudson and Manchester High Schools with 250 projected for the 1981-82 school year. Although our population growth has slowed, the Griffin Memorial School building has reached capacity and only by reallocating existing space and preempting the primary area of the library, for use as a classroom, are we able to accommodate our present enrollment. Unless student growth ceases, we must add new classrooms to our existing building within the next few years. In addition, it is essential that we study the alternatives available to educate and house our increasing high school population.

While we face increasing student populations we must also grapple with double-digit inflation which affects nearly every aspect of the school budget. Under the Foundation Aid Law RSA 198:10, Litchfield should be entitled to \$404 per student but the legislature has funded only about 10% of the amount needed to supply statewide allocations required by law. The district has not received any funds since 1978. Foundation aid is intended to equalize the money available to school districts, so that educational opportunities are similar throughout the 168 school districts statewide. Litchfield, because of its equalized evaluation, is considered a "property poor" district and our students must compete with students from "property rich" district and therefore our students are being discriminated against. The Board has proposed a warrant article which, if approved at School District Meeting, would result in the Litchfield School District becoming a plaintiff in a joint law suit with other school districts charging the state with discriminatory educational funding practices.

The Board has continued to strive to attain full implementation of the New Hampshire Accountability Plan. Accountability tests will be administered to grade 4 in the areas of Math, Language Arts and New Hampshire

History and Government; grade 5 in United States History and Government, and; grade 8 in Math, Language Arts, and United States History and Government. The tests are designed to measure basic skills with additional testing administered in the 9th and 11th grades. The results of these tests will be used as a tool to help the schools evaluate the effectiveness of programs in these areas.

The Litchfield School District is fortunate to have a teaching and administrative staff dedicated to providing quality educational opportunities for all students.

The School Board appreciates the efforts of the Griffin Memorial Parents-Teachers Organization to improve parent-teacher communications and to provide a forum for citizens to increase their understanding of our school system.

As a final note, the Board invites all interested citizens to attend School Board meetings which are held the first and third Wednesday of the month. We are always open to input from concerned citizens.

Respectfully submitted,

Ellen-Ann Robinson
Chairman,
Litchfield School Board

ANNUAL SCHOOL HEALTH REPORT

September 1979 - June 1980

PHYSICALS:

Heights and Weights	569
Vision Screening	329
Audiometer Screening	416
Tympanometer Screening	72
Throat Cultures	84

COMMUNICABLE DISEASES:

Chicken Pox	68
Pediculosis	6
Scabies	2
Impetigo	2
Conjunctivites	11
Strep. Throat	54

First Aid Administered 3,763

Dental Cleaning/Topical Fluoride Application 152

Respectfully submitted,

Claudette Vachon
School Nurse

1980-81 STAFF

<u>Name</u>	<u>Position</u>	<u>Salary</u>
Donegan, Richard	Principal	\$23,100
Tarullo, Ernest	Asst. Principal	17,000
Boisvert, Monica	Art	11,663
Breithaupt, Robert	Science	12,690
Campbell, Colinette	3	14,302
Clapp, Donna	4	9,592
DeCaro, Christine	4	11,009
Desmond, Catherine	1	11,336
DeVries, Ellen	6	11,009
Faro, Constance	Reading Specialist	13,310
Flagg, Richard	5	10,246
Fredette, Leslie	3	9,592
Friberg, Constance	Music	13,298
Garside, Cynthia	Librarian	12,038
Grainger, Agnes	3	14,302
James, Gloria	2	11,009
Johnson, Karen	Junior High	12,317
Joy, Joan	1	13,648
Kittredge, Patricia	1	11,336
Leggat, Nancy	Speech Therapist	7,203
Leonard, Susan	5	10,682
Madden, Melanie	Special Services	11,032
Manley, Richard	Junior High	11,032
McNaught, Martha	3	14,652
Merrow, Margaret	Junior High	14,302
Mitchell, Kathleen	5	10,246
Parent, Margaret	4	11,990
Reste, Catherine	Junior High	11,009
Roach, Doris	1	11,663
Robinson, Richard	Physical Education	11,009
Roody, Deborah	Dir. of Spec. Serv.	2,689
Rousseau, Thomas	Guidance	12,320
Scagnelli, Carol	2	11,382
Skrekas, James	Junior High	10,682
Shultz, Kurt	Junior High	10,682
Smiglin, Carol	2	11,336
Vachon, Claudette	Nurse	6,864

Wright, Susan	Special Needs (Federally Funded)	10,682
Collishaw, Elisabeth	Prin. Secretary	8,385
Kramer, Carmen	Secretary	6,300
Hayes, Patricia	L.D. Aide	5,724
Bedard, Marthe	Instructional Aide	5,184
Lewis, Katherine	Special Services	2,500
Hedderig, Kenneth	Maintenance Supervisor	14,000
Agate, Jerry	Custodian	9,298
Boutilier, Robert	Custodian	9,298
Mavrogeorge, Gregory	Custodian	8,653
Riley, Robert	Custodian	10,608
Pinard, Theresa	Cafeteria Director	5,457
Cote, Aline	Cafeteria Worker	4,104
Perrault, Doris	Cafeteria Worker	4,104
Wood, Diane	Cafeteria Worker	4,104

**LITCHFIELD SCHOOL DISTRICT
ENROLLMENT PROJECTION**

Grade	September 1980	January 1981	September 1981
1	83	85	83
2	71	72	69
3	86	90	77
4	75	77	89
5	75	74	77
6	59	59	79
7	79	72	62
8	66	67	79
	<u>594</u>	<u>596</u>	<u>615</u>

1981-82

DISTRIBUTION OF SUPERINTENDENT'S SALARY

DISTRICT	DISTRICT PERCENTAGES	DISTRICT SHARE
Hudson	83.46	\$27,889
Litchfield	16.54	5,527
State Support		<u>5,000</u>
		\$38,416

**DISTRIBUTION OF ASSISTANT SUPERINTENDENT'S
SALARY**

DISTRICT	DISTRICT PERCENTAGES	DISTRICT SHARE
Hudson	83.46	\$25,145
Litchfield	16.54	4,983
State Support		<u>2,350</u>
		\$32,478

**DISTRIBUTION OF BUSINESS ADMINISTRATOR'S
SALARY**

DISTRICT	DISTRICT PERCENTAGES	DISTRICT SHARE
Hudson	83.46	\$22,033
Litchfield	16.54	4,367
State Support		<u>2,350</u>
		\$28,750

NEW HAMPSHIRE STATE DEPARTMENT OF EDUCATION

DIVISION OF ADMINISTRATION

CONCORD

REPORT OF SCHOOL DISTRICT TREASURER

for the

Fiscal Year July 1, 1979 to June 30, 1980

SUMMARY

Cash on Hand July 1, 1979		\$57,167.55
Received from Selectmen		
Current Appropriation	\$1,311,882.00	
Revenue from State Sources	95,370.04	
Revenue from Federal Sources	38,868.03	
Received from all Other Sources	20,810.28	
TOTAL RECEIPTS		<u>\$1,466,930.35</u>
TOTAL AMOUNT AVAILABLE FOR FISCAL YEAR		1,524,097.90
LESS SCHOOL BOARD ORDERS PAID		<u>1,456,954.55</u>
BALANCE ON HAND JUNE 30, 1980		67,143.35

Carol A. Fleming
District Treasurer

August 25, 1980

AUDITOR'S CERTIFICATE

This is to certify that we have examined the books, vouchers, bank statements and other financial records of the treasurer of the school district of Litchfield of which the above is a true summary for the fiscal year ending June 30, 1980, and find them correct in all respects.

Killion, Plodzik & Sanderson
Auditors, Concord, N.H.

NEW HAMPSHIRE STATE DEPARTMENT OF EDUCATION

DIVISION OF ADMINISTRATION

CONCORD

REPORT OF SCHOOL DISTRICT TREASURER

for the

Fiscal Year July 1, 1979 to June 30, 1980

BUILDING FUND

SUMMARY

Cash on Hand July 1, 1979		\$28,312.67
Received from all Other Sources	<u>\$818.15</u>	
TOTAL RECEIPTS		<u>818.15</u>
TOTAL AMOUNT AVAILABLE FOR FISCAL YEAR		29,130.82
LESS SCHOOL BOARD ORDERS PAID		<u>28,582.60</u>
BALANCE ON HAND JUNE 30, 1980		548.22

Carol A. Fleming
District Treasurer

August 25, 1980

AUDITOR'S CERTIFICATE

This is to certify that we have examined the books, vouchers, bank statements and other financial records of the treasurer of the school district of Litchfield of which the above is a true summary for the fiscal year ending June 30, 1980, and find them correct in all respects.

Killion, Plodzick & Sanderson
Auditors, Concord, N.H.

LITCHFIELD SCHOOL DISTRICT MEETING

MARCH 8, 1980

Place: Auditorium, Griffin Memorial School

Time: 7:30 p.m.

Present: Carl A. Peterson, moderator, presiding; School Board members Pelkey (chairman), Bennett, Grochmal, Kampe, and Robinson; superintendent of schools Peter Dolloff; assistant superintendent of schools Larry Burton; Griffin School Principal J. Richard Donegan; approximately four hundred (400) citizens and observers, decreasing to about two hundred (200) by the hour of adjournment.

John Simmons, Litchfield Chief of Police, led the assembly in the Pledge of Allegiance.

Moderator Peterson explained forms of procedure and dispensed with reading the warrant in its entirety. He opened the meeting to business with the reading of Article I.

I--Peter Wendlandt MOVED that the following proposed Ordinance be adopted:

Sufficient transportation facilities (including the operation of motor vehicles) shall be provided by the School District for all the children residing within the School District to and from the school they legally attend, who are in need of such transportation because of the remoteness of the school to the child or for the promotion of the best interest of such children. Such transportation shall be provided for all children attending grade one through eight who live more than one mile from the school they legally attend and for all children attending grades nine through twelve who live more than two miles from the school they legally attend and shall be provided for each such child up to a distance of ten (10) miles, the distance in each case being measured by the nearest available route from home to the school. The entire cost of providing such transportation between one or two miles, as the case may be, and ten miles shall be considered for the purposes of this ordinance to be charged upon the school district and an ordinary contingent expense of the district. Transportation for a lesser distance than one mile in the case of children attending grades one through eight or two miles in the case of children attending grades nine through twelve may be provided by the school district, and, if provided, shall be offered equally to all children in like

circumstances residing in the district (1) in the case of a child attending a parochial school of his denomination, to furnish transportation to and from the nearest available parochial school of such denomination.

The motion was seconded by Margaret Wendlandt.

Carol Fleming proposed the following amendment:

That the following be substituted for the above proposal:

Sufficient transportation facilities shall be provided by the School District for all the children residing within the School District to and from the schools they legally attend. Such transportation shall be provided for all children attending grades one through eight who live more than one mile from the school they legally attend and for all children attending grades nine through twelve who live more than two miles from the school they legally attend.

Busing of students to private elementary schools shall in no case be considered if said private school is more than ten (10) road miles from the Government Center (Town Hall) of Litchfield.

The entire cost of transporting such students shall be charged upon the School District.

Kenneth Sturgill and others seconded the motion.

Following considerable discussion, a voice vote was taken and the moderator declared the vote LOST.

Harry Fleming proposed the following amendment:

That Amendment One (above) be passed as read, with the exception that the last sentence be changed to read:

Students attending private elementary schools outside the district, and students attending public and private high schools inside and outside the district, shall pay \$1 a week toward transportation costs. Students falling under provisions of this ordinance shall not be allowed to ride School District buses unless they have paid the fee or have been excused by the Litchfield School Board from paying said fee.

Gloria Asselin seconded the motion.

Following more discussion, David Campbell MOVED the question and simultaneously MOVED for a paper ballot vote.

The moderator accepted the cloture motion but refused the ballot request because it had not been submitted in writing with 5 signatures. Mr. Campbell sought time to submit such a written proposal, but the

Moderator ruled it was too late.

On a voice vote, the motion to Move the Question carried.

On a voice vote, the motion on the amendment lost.

Ovila Jackson MOVED the question on the original main motion.

The cloture motion carried.

Several people simultaneously requested a secret ballot, objecting they hadn't known a written request was needed.

Because of the general confusion, the moderator called for a brief recess in order to allow the request to be put in proper form. He cautioned that future requests would have to be made as per the R.S.A. requirements.

Voting results follow:

Ballots Cast:	318
yes:	66
no:	242
undecided & destroyed:	10
Motion Lost	

II--Robert Bennett MOVED that the District raise and appropriate the sum of \$393,555.00 to fund all cost items relating to teachers' salaries and benefits for the 1980-81 school fiscal year, \$44,718.00 of such sum representing additional costs attributable to the latest collective bargaining agreement entered into by the School Board and the Litchfield Education Association.

Lorraine Pelkey and others seconded the motion. Following brief discussion the motion carried unanimously by voice vote.

III--Lorraine Pelkey MOVED that the District raise and appropriate \$1,259,240.00 for the support of schools, for the payment of salaries and benefits for school district officials and agents other than benefits and salaries payable to teachers, and for the payment of the statutory obligations of the District.

Robert Bennett and others seconded.

Stephen Robinson MOVED to amend the figure to reflect the Budget Committee's recommendation of \$1,244,515.00. Roberta Von Hagel and others seconded.

Following lengthy discussion both on the proposal and on procedural

matters, Thomas Levesque MOVED the question. Elliott Thomas and others seconded the motion.

On a voice vote, the cloture motion carried.

On a voice vote, the Robinson amendment carried.

Thomas Moody MOVED to cut 8% from the budget as recommended by the Budget Committee. Robert Bradley seconded the motion. It was computed that this would involve a cut of \$99,561.00, bringing the budget to a new total of \$1,144,954.00.

Following discussion, Maurine Peterson MOVED the question. Paul Hendrick seconded.

The moderator allowed 2 more speakers, because their hands had already been raised.

The cloture motion then carried by voice vote.

A voice vote on the Moody amendment was inconclusive.

The moderator called for a division vote.

Results follow:

yes:	64
no:	135

Motion lost.

Stephen Salisbury MOVED that the District adopt a 5% cut in the budget. Thomas Bradley and others seconded. It was computed that this would result in a budget decrease of \$62,226.00.

On a voice vote, the moderator ruled that the motion lost. Harry Fleming and others challenged the ruling.

The moderator refused the challenge, ruling that a challenge must be made before a ruling is announced.

Walter Boyson MOVED to adopt a 5% reduction in the budget's non-fixed items.

Following a brief recess during which several parties attempted to decide which line items are non-fixed, the moderator refused to accept the Boyson amendment because no figure had been arrived at.

Paul Hendrick MOVED that the assembly consider the School District Budget line item by line item. Margaret Kampe and others seconded the motion. Virginia Hokenstrom and Eugene Pelkey suggested the amendment be re-worded to stipulate series by series consideration, rather than line item by line item.

Mr. Hendrick and Mrs. Kampe agreed to the change.

On a voice vote, the Hendrick-Hokenstrom amendment carried.

Results of the Budget votes follow:

100 Series--Administration--

Leon Barry MOVED to approve \$5,635.00. The motion was sufficiently seconded, and carried by voice vote.

The assembly decided to further break down the series as follows:

210 Series--Salaries--\$463,974.00. No motion, no objection

215 Series--Textbooks--Stephen Salisbury MOVED to cut the proposed figure by 5% to 11,875.00.

Following discussion, several citizens called from the floor to MOVE the question. Cloture motion carried, but the Salisbury amendment lost. This returned the figure to \$12,500.00.

220 Series--School Libraries and Audio Visual Material--

Ellen Robinson MOVED to approve \$4,130.00. Stephen Robinson seconded. On a voice vote, the moderator ruled that the motion carried. There were several objections from the floor, which the moderator overruled.

230 Series--Teaching Supplies--Robert Desmarais MOVED to cut 5% (\$1,016) from the proposed \$20,336.00.

Carol Fleming and others MOVED for a division vote.

Results follow:

yes: 85

no: 110

Motion lost.

A voice vote on the original \$20,336.00 carried.

235 Series--Contracted Services for Instruction--

\$2,531 was approved by voice vote with no formal motion.

290 Series--Other Expenses for Instruction--

Frank Prevost MOVED to cut the recommended figure by 5% (\$250). The motion was sufficiently seconded by a show of hands. A voice vote proved inconclusive. Results of a division vote follow:

yes: 66

no: 103

Motion lost

A voice vote on the original \$5,000.00 carried.

310 Series--Truant Officer--

Lorraine Pelkey MOVED to approve \$53. Motion carried on a voice vote.

400 Series--Health Services--

Following considerable discussion, several citizens MOVED the question.

Cloture motion carried by voice vote.

The proposed \$12,734.00 figure was approved by voice vote.

500 Series--Transportation--

\$92,875.00 was approved by voice vote.

600 Series--Operation of School Plant--

James Conway MOVED to cut the series by \$10,000.00 to a new figure of \$121,540.00. The motion was sufficiently seconded by a show of hands. Following discussion, the motion lost on a voice vote.

The original \$131,540 carried by voice vote.

700 Series--Maintenance of Plant--

\$18,920 was approved by voice vote.

800 Series--Fixed Charges--

\$80,701.00 was approved by voice vote.

900 Series--Special Lunch & Milk Program--

Lorraine Pelkey MOVED to approve \$37,269.00. Motion carried by voice vote.

1000 Series--Student Body Activities--

\$7,228.00 was approved by voice vote.

1100 Series--Community Activities--

\$400.00 was approved by voice vote.

1200 Series--Capital Outlay--

\$3,100.00 was approved by voice vote.

1300 Series--Debt Service--

\$181,698.00 was approved by voice vote.

1400 Series--Outgoing Transfer Account--

\$544,846.00 was approved by voice vote.

1700 Series--Federal Projects--

\$12,600.00 was approved by voice vote.

The Budget stood approved as per Budget Committee recommendation.

IV--Ellen Robinson MOVED that the District authorize the School Board to make application for, receive and expend in the name of the District such advances, grants in aid or other funds or property for educational purposes as may now or hereafter be forthcoming from the United States Government, the State of New Hampshire, or any other Federal, State or private agency.

Robert Bennett and others seconded.

The motion carried by unanimous voice vote.

V--Lorraine Pelkey MOVED to accept the reports of agents, committees or officers as printed in the annual reports. Robert Bennett seconded. Motion carried on a voice vote.

VI--Robert Bennett proposed a standing ovation for retiring school board members Lorraine Pelkey for her seven years of service and Margaret Kampe for her two years service. As the assembly rose, the two members were presented with floral bouquets and with Silver Certificates of Merit from the New Hampshire School Boards Association.

At 12:25 a.m., Elliott Thomas MOVED to adjourn. The motion was sufficiently seconded by voice, and carried by voice vote.

A true record of School District Meeting,
including
A true record of Action Taken on the
School District Budget

attest:

Diane L. Jerry
Clerk
Litchfield School District

