

Holbrook Lodge and Cabins

Pinckney's Log Cabins

COLUMBIA, N. H. Town Report

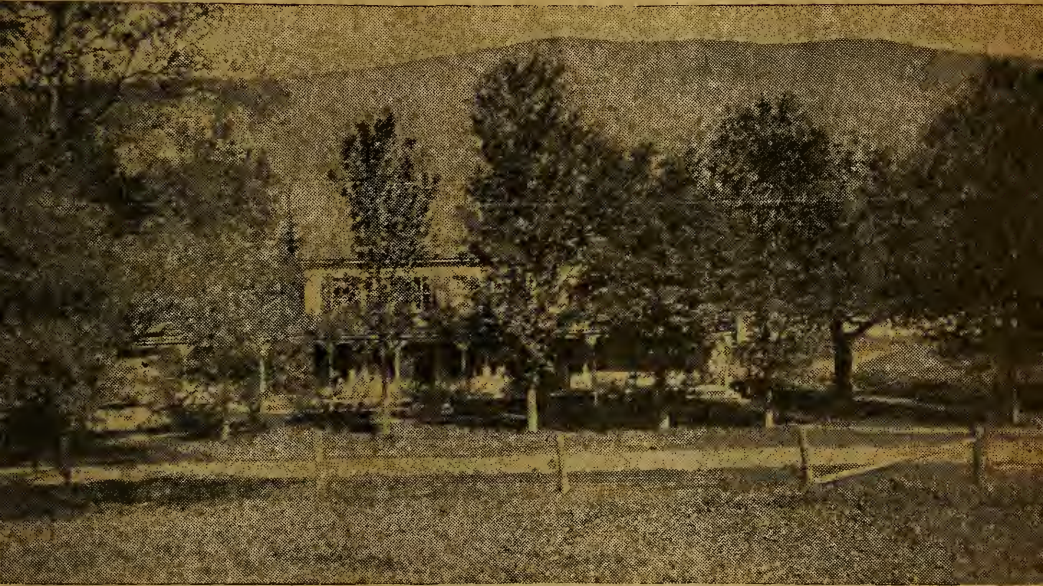

Willow Farm

Year Ending
JANUARY 31, 1937

Puritan Camps

Brookvale Cabins

Hamilton Smith
Library,
University of
New Hampshire

COLUMBIA

Columbia Township, with its high elevation of 1500 feet above sea level, its ponds, and streams, abundant woods and beautiful scenery combine to produce a paradise for the nature lover, hunter and fisherman.

Located in the vicinity of Dixville Notch and Colebrook where Golf, Tennis, and Riding are available for sports enthusiasts.

Columbia offers to its visitors and tourists, ideal locations for camp sites. The low tax rate, and available farm and dairy products make camp owning and vacationing desirable and economical.

For information communicate with the Columbia Selectmen.

ANNUAL REPORT

OF THE

OFFICERS

OF THE TOWN OF

Columbia, N. H.

FOR THE

Year Ending January 31, 1937

Officers

MODERATOR

Fred Keeble

TOWN CLERK

Helen M. B. Lang

SELECTMEN

Lynn M. Gray

Freeman G. Marshall

Everett M. Gray

TREASURER

Helen M. B. Lang

COLLECTOR OF TAXES

Jeannette G. Holbrook

HIGHWAY AGENTS

Charles A. White

James Kelsea

Charles Marshall

Irving Blodgett

SUPERVISORS

Ellsworth E. Bunnell

George Parkhurst

Andrew Jackson

LIBRARY TRUSTEES

Frances Parkhurst

Alda Jackson

Goldie Clark

LIBARIAN

Hattie Noyes

BOARD OF HEALTH

Alpheus B. Frizzell

SURVEYOR OF WOOD AND LUMBER

George Parkhurst

AUDITORS

Roy G. Parkhurst

Harry F. Lang

Warrant

THE STATE OF NEW HAMPSHIRE

To the inhabitants of the Town of Columbia, in the County of Coos and State of New Hampshire, qualified to vote in Town Affairs:

You are hereby notified to meet at the Town Hall in said Town, on Tuesday the 9th day of March next, at ten o'clock in the forenoon to act upon the following subjects:

1. To choose by ballot and major vote a Town Clerk for the year ensuing.
2. To choose by ballot and major vote one Selectman for three years next ensuing.
3. To choose by ballot and major vote one or more Auditors for the year next ensuing.
4. To choose by ballot and major vote, Library Trustees for the year next ensuing.
5. To choose by ballot and major vote, a Trustee of Trust Funds for three years ensuing.
6. To choose by ballot and major vote all other necessary Town Officers for the year ensuing.
7. To raise such sums of money as may be necessary for the support of the Poor for the year ensuing.
8. To raise such sums of money as may be necessary for the repairs of Highways.

9. To see if the Town will vote to authorize and instruct its Selectmen to take such action, regarding rolling, plowing or otherwise, in keeping open winter roads in said town for the year ensuing, as in their judgment seems most conducive to the best interest of the Town, and appropriate money for the same.
10. To see what sum of money the Town will appropriate if any, for the purpose of opening up so-called, "Spring Roads."
11. To see if the Town will accept State Aid for construction of the Class II road known as Jackson road and raise and appropriate or set aside for said purpose the sum of \$814.50; or will accept state aid for construction of Class V roads and raise and appropriate or set aside for said purpose for said purpose the sum of \$359.19.
12. To raise such sums of money as may be necessary for the upkeep of the cemetery.
13. To see what action the Town will take with reference to hiring the Colebrook Fire Department, for the purpose of extinguishing of fires, in said town, and in event of favorable action, to make the necessary appropriation for the same.
14. To see if the Town will vote to fix the price per day for the hiring of manual labor, teams, and trucks for work on Town Roads.
15. To see if the Town will vote to authorize the Selectmen to incur the debts for temporary loans in anticipation of the taxes of the ensuing municipal year and to pay such debts out of the tax money when it is received.
16. To see if the Town will authorize the Selectmen to administer or dispose of any real estate

acquired by the town through Tax Collector's Deeds.

17. To see what sum of money the Town will raise for the support and upkeep of Library.
18. To raise such sum of money as may be necessary for the support of Town Charges for the ensuing year.
19. To see if the Town will vote to discontinue a certain portion of the old highway, in said Town, commencing at the Westerly end of "Jordan Hill Road," so known, where it intersects the highway at or near the residence of the Ernest Sims place, so-called, thence running in a southerly direction and parallel with the New Daniel Webster highway until it intersects said Daniel Webster highway on its easterly limits; also another certain portion of said old highway southerly of the first described road and on the Easterly side of said Daniel Webster Highway and running parallel therewith; also all that portion of said old highway located on the Westerly side of the aforesaid mentioned Daniel Webster Highway between the residence of John Harding and the barn on the premises of Jeannette Holbrook.
20. To vote upon the following resolution adopted by the General Court: "Is it expedient to revise the Constitution?"
21. To see if the Town will vote to accept the reports of Agents, Auditors, Selectmen, and all other officers, and ratify and confirm the same.
22. To transact any other business which may legally come before the meeting.

Given under our hands and seals this 20th day
of February, A. D., 1936.

L. M. GRAY,
F. G. MARSHALL,
EVERETT M. GRAY,

Selectmen of Town of Columbia.

A True Copy, Attest:

L. M. GRAY,
F. G. MARSHALL,
EVERETT M. GRAY,

Selectmen of Town of Columbia.

Budget

Estimates of Revenue and Expenditures for the
 Ensuing Year, February 1, 1937 to February 1, 1938
 Compared with

Actual Revenue and Expenditures of the Previous
 Year, February 1, 1936 to February 1, 1937.

SOURCES OF REVENUE:	Actual Revenue Year 1936	Estimated Revenue Year 1937
From State:		
Railroad Tax	73.92	73.92
Savings Bank Tax	91.98	91.98
Fighting Forest Fires	2.08	150.00
Bounties	26.40	27.40
Flood Damage	220.25	
Int. and Div. Tax	3.97	3.97
From Local Sources Except Taxes:		
Rent of Town Hall & other bldgs.	39.00	25.00
Interest rec'd on Taxes & Deposits	15.04	
Dog Licenses	81.66	75.00
Filing Fees	8.00	
Refund* Charles White	26.00	
Motor Vehicle Permit Fees	326.08	325.00
From Local Taxes Other Than Property Taxes:		
Poll Taxes	398.00	400.00
Property and Poll Tax from Previous Years	1,687.37	1,000.00
Tax Sales Redeemed	158.90	170.00
Amount Raised by Issue of Bonds or Notes:		
In Anticipation of Taxes	7,000.00	7,000.00
<hr/>		
Total Revenues from All Sources		
Except Property Taxes	\$10,158.65	
*Amt. Raised by Property Taxes	16,683.04	17,000.00
<hr/>		
Total Revenues	26,796.69	
Cash on hand Feb. 1, 1936	2,927.77	
	\$29,724.46	

PURPOSES of EXPENDITURES:	Actual Expend. Previous Year 1936	Estimated Expendi. Ensuing Year 1937
Current Maintenance Expenses:		
General Government:		
Town officers' salaries	759.00	700.00
Town officers' expenses	458.52	500.00
Expense Town Hall & other Town Buildings	389.04	300.00
Protection of Persons and Property:		
Fire Department	53.40	300.00
Bounties	27.40	
Health:		
Vital Statistics	9.00	
Highways and Bridges:		
State Aid Maintenance—		
Town's Share	833.10	814.50
Town Maintenance	2,610.69	2,000.00
Winter Roads	1,071.73	1,200.00
General Expense Highway Dept.	637.51	500.00
Libraries:		
Libraries	100.00	100.00
Public Welfare:		
Town Poor	258.74	300.00
Old Age Assistance	195.38	400.00
Public Service Enterprises:		
Cemeteries	42.35	50.00
Interest:		
On Temporary Loans	230.00	
Outlay for New Construction and Permanent Improvements:		
Taxes purchased by Town	186.32	
New Equipment: Piano	51.00	
Indebtedness:		
Payment on Principal of Debt (d) Temporary Loan	7,000.00	

Payments to Other Governmental Divisions:

State Taxes	1,360.00	
County Taxes	2,485.60	
Payments to School Districts	6,755.50	7,000.00
	<hr/>	
Total Expenditures	\$25,514.28	
Cash on hand Jan. 31, 1937	4,210.18	
	<hr/>	
	\$29,724.46	

INVOICE OF PROPERTY

241 Polls	\$482.00	
Real Estate		\$424,615.00
Electric Plants		65,000.00
106 Horses		10,080.00
671 Cows		34,390.00
66 Neat Stock		2,620.00
10 Sheep		50.00
125 Fowl		125.00
Wood and Lumber		7,990.00
Portable Mill		600.00
Gas Tanks and Pumps		1,125.00
Stock in Trade		150.00
		546,745.00
Less: Soldiers' Exemptions		3,250.00
		\$543,495.00

TAXES ASSESSED

State Tax		\$ 1,360.00
County Tax		2,485.60
School Tax		7,100.38
Highways and Bridges		2,000.00
Winter Roads		1,200.00
Town Officers' Salaries		700.00
Town Officers Expenses		500.00
Town Hall		300.00
Fire Department		300.00
State Aid Construction		808.50
New Equipment		260.00
Old Age Assistance		100.00
Town Poor		500.00
Cemeteries		50.00
		\$17,664.48
Add Overlay		806.10
		\$18,470.58
Less Estimated:—		
241 Polls	\$482.00	
Auto Permits	175.00	
Railroad Tax	75.00	
Savings Bank Tax	75.00	807.00
Total Property Taxes Assessed		\$17,663.58
Rate \$3.25		

BALANCE SHEET
ASSETS

Cash in Treasurer's hands
 Cash in Earl Keach's hands
 Taxes bought by Town
 Uncollected Taxes 1936
 Uncollected Taxes 1935

\$4,210.18
 60.00
 279.52
 1,029.21
 14.60

\$5,593.51
 1,088.43

Net Debt Jan. 31, 1937

\$6,681.94

Net Debt. Jan. 31, 1936 \$1,377.58
 Net Debt Jan. 31, 1937 1,088.43

Decrease of Debt \$ 289.15

LIABILITIES

Due School District:

For:
 Dog Licenses \$ 81.66
 Appropriation 4,600.28
 Temporary Loans 2,000.00

\$6,681.94

RECEIPTS

Property Taxes	\$18,145.58
Less Abatements	80.33
Less Uncollected	1,029.21
	<hr/>
1. Property Taxes actually collected	\$17,036.04
2. Poll Taxes 199 at \$2.00	398.00
4. Taxes collected for previous years	1,687.37
5. Tax Sales Redeemed	158.90
Received from State:	
6. For Flood Damage	220.25
8. For Interest and Dividend Tax	3.97
10. For Railroad Tax	73.92
11. For Savings Bank Tax	91.98
13. For Fighting Forest Fires	2.08
14. Bounties	26.40
Received from Local Sources:	
17. Dog Licenses	81.66
20. Rent of Town Hall	39.00
21. Interest on Taxes	15.04
27. Motor Vehicle Permits 1936	326.08
29. Temporary Loans	7,000.00
34. Charles White, refund on order No. 453	26.00
39. Filing Fees from Candidates	8.00
	<hr/>
	\$26,796.69
Cash on hand Feb. 1, 1936	2,927.77
	<hr/>
	\$29,724.46

PAYMENTS

1. Town Officers' Salaries	\$ 759.00
2. Town Officers' Expenses	458.52
5. Expense of Town Hall	389.04
7. Fire Department	53.40
9. Bounties	27.40
12. Vital Statistics	9.00
16. Town Maintenance	2,610.69
17. Winter Roads	1,071.73
18. General Expenses of Highways	637.51
19. Libraries	100.00
20. Old Age Assistance	195.38
21. Town Poor	258.74
28. Cemeteries	42.35
30. Taxes bought by Town	186.32
32. Interest on Temporary Loan	230.00
36. State Aid Construction, Highway	833.10
44. Piano	51.00
45. Paid Temporary Loans	7,000.00
51. State Tax	1,360.00
52. County Tax.	2,485.60
53. School District	6,755.50
	<hr/>
	\$25,514.28
Cash on hand January 31, 1937	4,210.18
	<hr/>
	\$29,724.46

DETAIL OF PAYMENTS
No. 1—Town Officers' Salaries

A. B. Frizzell, salary	\$ 5.00
Catherine Frizzell, ballot clerk	6.00
Ellsworth Bunnell, supervisor	45.00
Alda Jackson, ballot clerk	9.00
Helen M. B. Lang, town clerk	45.00
Helen M. B. Lang, town clerk	60.00
L. M. Gray, selectman	100.00
Everett Gray, selectman	100.00
Freeman G. Marshall, selectman	100.00
Hattie A. Noyes, librarian	60.00
George Parkhurst, supervisor	45.00
James Kelsea, ballot clerk	6.00
Jeannette G. Holbrook, tax collector	130.00
George A. Jackson, supervisor	45.00
Wendell Hughes, ballot clerk	3.00
	<hr/>
	\$759.00

No. 2—Town Officers' Expenses

Harry Lang, auditor	\$ 3.00
Roy Parkhurst, auditor	3.00
C. O. Stevens, labor on reports	10.00
Harry Hikel, reports	59.75
Clarence Gray, use of car and breaking ice	2.00
George Parkhurst, scaling	10.00
New Hampshire Assessors, dues	8.00
Peerless Casualty Co., Bonds	45.00
A. B. Frizzell, paid ballot clerk	3.00
F. G. Marshall, appraising land	15.00
Eugene Jordan, appraising land	6.00
W. D. Thompson, R. E. transfers	6.80
Harry Hikel, tax bills	4.25
Ganmom Pub. Co., auto book	3.75
Helen M. B. Lang, expense to Manchester	25.00
F. G. Marshall, expense to Manchester	25.00

L. M. Gray, expense to Manchester	25.00
Jeannette G. Holbrook, expense to Manchester	25.00
Sentinel Pub. Co., printing check lists	14.00
L. D. Ripley, retainer and services	67.00
Charles Walker, services	7.60
H. M. B. Lang, postage, etc.	10.00
L. M. Gray, expenses	10.00
W. D. Thompson, notices of mortgage	4.00
Everett Gray, expenses	.75
Fred Keeble, moderator	5.00
F. G. Marshall, expenses	55.62
Jeannette Holbrook, expenses	2.00
Sentinel Pub. Co., printing notices	2.00
Harry Lang, helping to find lines	1.00
	<hr/>
	\$458.52

No. 5—Expense of Town Hall

Ernest Pilbro, wood	\$ 6.00
Stevens Variety Store, mdse.	3.85
Leon Cilley, shingling	45.00
A. C. Hicks, shingle	226.58
A. B. Frizzell, insurance	50.50
A. B. Frizzell, balance insurance	2.00
Stevens Variety Store, mdse.	10.01
Lynn Parkhurst, wood	12.50
Charles Pinckney, janitor	15.00
Public Service Co., lights	17.60
	<hr/>
	\$389.04

No. 7—Fire Department

Colebrook Fire Dept., fire at Gray's	\$41.00
Seth Bunnell, posting fire notices	12.40
	<hr/>
	\$53.40

No. 8—Bounties

Earl Davis, Bear bounty	\$ 5.00
-------------------------	---------

L. M. Gray, Woodchuck bounty	2.00
Everett Gray, Woodchuck bounty	12.00
Freeman G. Marshall, Woodchuck bounty	5.20
Thomas Jackson, bounties	3.20
	<hr/>
	\$27.40

No. 12.—Vital Statistics

Dr. E. E. Twombly	\$.25
Dr. E. L. Gilbert	1.50
Dr. W. F. Noyes	.50
Dr. Bruce Kelly	.50
Georgia Nugent	.25
Rev. James F. Quimby	.25
Helen M. B. Lang	5.75
	<hr/>
	\$9.00

No. 16—Town Maintenance

Expended by Charles White, agent	\$ 774.69
Expended by Charles Marshall, agent	959.12
Expended by James I. Kelsea, agent	742.38
Expended by Irving Blodgett, agent	134.50
	<hr/>
	\$2,610.69

No. 17—Winter Roads

Charles Marshall, agent	\$ 43.06
James Kelsea, agent	75.50
Irving Blodgett, agent	107.71
Arthur Smith,	3.75
Leslie G. Hawkins, help on plow	3.00
Jerome H. Witham, help on plow	2.50
Sidney C. Hawkins, tractor	6.00
Carl H. Thurston, tractor	4.80
Harry N. Marsh, plowing	148.43
A. B. Frizzell	16.25
Roland Davis	10.00
James Hyde	2.00

John Chapple	10.00
Clayton Bennett, Jr., breaking road	2.50
Bernard Harding	3.30
Fred Brown, cutting bushes	1.25
J. L. Keysar	1.30
John R. Jackson	216.15
Herbert W. Marshall, repairs	18.15
State Highway Department, plowing	54.25
George A. Jackson	16.57
Gerald Harding	2.50
Rupert Sims, breaking roads	15.00
Peter Perry, breaking roads	39.00
Gerald Owen, extra travel	18.00
Ernest Cass, labor	4.26
Joseph Hamel, breaking roads	5.00
Jesse L. Cass, keeping road	15.00
Earl Keach,	200.00
Emile Pauette, boards	20.00
Thomas Riley, labor	6.50
	<hr/>
	\$1,071.73

No. 18—General Expense of Highway Dept.

Stevens' Variety Store, dynamite	\$ 1.09
Stevens' Variety Store, tools	10.23
C. E. Buzzell, R. C. pipe	336.49
State Highway Dept., R. C. pipe	23.20
H. W. Marshall, wing for plow	210.00
Charles M. Johnson, mdse.	7.30
H. R. Jondro, blacksmithing	5.20
Everett Gray, water trough	3.00
John Wright, water trough	3.00
Earl Davis, water trough, 2 years	6.00
Helene M. B. Lang, auto permtis	32.00
	<hr/>
	\$637.51

No. 20—Old Age Assistance

Rhoda Cass	\$116.63
William Ash	78.75
	<hr/>
	\$195.38

No. 21—Town Poor

For Mrs. Kenneth Hartlan:		
Coos County Hospital	\$32.50	
Dr. Bruce Kelly, services	20.00	
		<hr/>
		\$ 52.50
For McKeage Children:		
John Harding, board	108.00	
Coos County Hospital	4.50	
		<hr/>
		112.50
For Eugene Hamel:		
Florence Gray, food	5.98	
For Jesse L. Cass, E. F. Royal, food	44.87	
For Mabel McKeage:		
N. E. Baptist hospital care	3.50	
LaHey Clinic, medical aid	5.00	
S. A. Weeks, bus ticket	13.00	
Gosselin & Gilkey	1.50	
Everett Gray, taxi fare	3.00	
		<hr/>
		26.00
For George Sweatt:		
E. F. Royal, groceries	5.14	
Walter A. Bray, M. D.	11.75	
		<hr/>
Total Town Poor		\$258.74

No. 28.—Cemeteries

A. B. Frizzell, mowing	\$13.00
Andrew Jackson, posts	9.60
E. J. G. Rowe, sawing posts	1.75
Everett Gray, mowing	16.00
Everett Gray, hauling posts	2.00
	<hr/>
	\$42.35

No. 32—Interest on Temporary Loans

Paid Colebrook National Bank	\$230.00
------------------------------	----------

No. 36—State Aid Construction
 Expended by State of New Hampshire \$833.10

LIBRARY REPORT

Cash on hand February 1, 1936	\$ 6.70
Received from fines and subscriptions	6.25
	<hr/>
	12.95
Paid Frances Parkhurst	6.70
	<hr/>
	6.25
Paid for Postage	.51
	<hr/>
Cash on hand February 1, 1937	\$5.74
Number books given library by	
Mrs. Burnside Value	10
Number of books discarded	30
Circulation for 1936	3412

HATTIE A. NOYES, Librarian.

LIBRARY TRUSTEES' REPORT

Receipts

From Alda Jackson	\$43.11
From Town Treasurer	100.00
From Librarian	6.70
Sold 1 book	.54
	<hr/>
	\$150.35

Payments

For Adult books	\$67.59
For Juvenile books	27.72
For entertainment books	1.92
Magazines (2 & 3 yr. subscriptions)	29.50
Lumber and material for bookcase,	

A. C. Hicks	16.40
Building bookcase, A. Parkhurst	3.00
Postage	.99
Supplies and miscellaneous	2.05
	<hr/>
	\$149.17
Cash on hand Jan. 30, 1937	\$ 1.18
No. of Books purchased —152.	

FRANCES B. PARKHURST, Chairman.

AUDITORS' REPORT

February 10, 1937

We hereby certify that we have examined the accounts of the Tax Collector, Treasurer, Town Clerk and Selectmen, and find them correctly computed and accounted for.

HARRY LANG,
ROY G. PARKHURST,
Auditors.

TOWN CLERK'S REPORT

During the past year 1936, I have recorded 6 marriages, 9 births and 7 deaths.

Licenses have been paid me on 44 Dogs amounting to \$81.66, after paying \$3.54 for license tags and clerk's fee of \$8.80.

I have issued 128 Auto Permits amounting \$326.08. These sum I have paid the Town Treasurer. The Permits I issued as follows:

1936—120 Permits amounting to	\$297.04
1937— 8 Permits amounts to	29.04

Total	<hr/>	\$326.08
-------	-------	----------

HELEN M. B. LANG,
Town Clerk.

TAX COLLECTOR'S REPORT

January 31, 1937

Levy of 1936—Warrant		\$18,145.58
Abatements	\$ 80.33	
Uncollected	1,029.21	
Paid Treasurer	\$17,036.04	
		<hr/>
		\$18,145.58
Received:		
Land Sales 1935 Levied 1934	\$ 59.75	
Land Sales 1936 Levied 1935	29.40	
Land Sales 1936 Levied 1935	67.75	
Levied 1935 Taxes	1,683.37	
Abatements 1935 Taxes	4.00	
Interest	15.04	
		<hr/>
	\$1,861.31	
	17,036.04	
		<hr/>
Total Paid Helen M. B. Lang, Treasurer		\$18,897.35

JEANNETTE G. HOLBROOK,
1936 Collector of Taxes.

TOWN TREASURER'S REPORT

Cash on hand February 1, 1936	\$2,927.77
Received of Filing Fees	8.00
Rec'd from Chas. White, refund on Order 453	26.00
Rec'd from Chas. Pinckney, rent for town hall	39.00
Rec'd from Helen M. B. Lang, Auto Permits	326.08
Rec'd from Helen M. B. Lang, Dog Licenses	81.66
Rec'd from State Treasurer	418.60
Rec'd from Colebrook National Bank Notes	7,000.00
Rec'd from Jeannette Holbrook:	
Tax Collector	
Abatements	4.00
Interest	15.04

Land Sales	158.90
Taxes for 1935	1,683.37
Taxes for 1936	17,036.04
	<hr/>
Total received for year	\$29,724.46
Paid Orders drawn by Selectmen	25,514.28
	<hr/>
Balance on hand February 1, 1937	\$ 4,210.18

HELEN M. B. LANG,

Town Treasurer.

TRUST FUNDS

August 29, 1935—Mrs. Warren Marshall	
Amount	\$75.00
Interest to January 1937	3.02
	<hr/>
	\$78.02
March 27, 1933 —Ellen Cleveland	
Amount	\$100.00
August 4, 1936, withdrawal	5.00
	<hr/>
	\$95.00
Interest to January 1937	11.85
	<hr/>
	\$106.85

J. R. JACKSON,
CARROLL STODDARD,
GEORGE PARKHURST,

Trustees..

Highway Report

Work Ending November 28, 1936	
E. B. Keach	\$4.00
Work Ending December 5, 1936	
E. B. Keach	8.00
Work Ending December 12, 1936	
E. B. Keach	4.00
Work Ending December 19, 1936	
E. B. Keach	2.00
Work Ending December 26, 1936	
E. B. Keach	4.00
Work Ending November 21, 1936	
E. B. Keach	4.00
Work Ending January 30, 1937	
E. B. Keach	2.00
Work Ending Novemer 21, 1936	
E. B. Keach	12.00
Work Ending November 28 ,1936	
E. B. Keach	16.00
Work Ending December 5, 1936	
E. B. Keach	40.00
Work Ending December 12, 1936	
E. B. Keach	22.00
Work Ending December 26, 1936	
E. B. Keach	8.00

Work Ending December 19, 1936	
E. B. Keach	10.00
Work Ending January 30, 1937	
E. B. Keach	4.00
Work Ending December 31, 1936	
J. R. Jackson	3.75
Lovell Oakes	3.75
Allen Gray	5.00
Lovell Oakes	2.50
Lovell Oakes	2.50
Burl Bunnell	8.75
Andrew Jackson	10.66
Andrew Jackson	7.21
Ned Gray	.60
Dick Davis	.70
Jesse Cass	15.00
Work Ending May 23, 1936	
James Kelsea	1.50
Wesley Kelsea	4.50
Work Ending November 14, 1936	
James Kelsea	1.00
Truck	.50
Arthur Gould	.83
Work Ending December 11, 1936	
James Kelsea	1.00
Wesley Kelsea	3.00
Arthur Gould	.63
H. N. Marsh	.15
Work Ending December 26, 1933	
James Kelsea	1.33
Truck	4.00
Wesley Kelsea	1.11
H. N. Marsh	.45
Work Ending January 9, 1937	
James Kelsea	1.66

Carl Berry	.97
Truck	5.00

Work Ending January 18, 1937

James Kelsea	2.33
L. M. Gray	.97
Truck	7.00
H. N. Marsh	.75

Work Ending January 30, 1937

James Kelsea	2.50
Carl Berry	1.80
Truck	7.50
James Kelsea	2.66
Carl Berry	2.22
Truck	8.00
H. N. Marsh	1.35

Work Ending January 28, 1937

W. Washburn	10.00
W. Washburn	5.00
Glen Washburn	2.50
W. Washburn	10.69
I. B. Blodgett	7.50
M. F. Blodgett	2.50
I. B. Blodgett	4.50
I. B. Blodgett	4.50
M. F. Blodgett	1.25
I. B. Blodgett	5.00
I. B. Blodgett	4.50
M. F. Blodgett	1.25
I. B. Blodgett	4.50

Work Ending September 12, 1936

James Kelsea	11.33
Durwood Kelsea	1.94
Wesley Kelsea	7.50
Arthur Gould	9.44
Fulford Oakes	4.44
Wesley Kelsea	9.00
William Crowley	1.50
Charles Hodge	.30

Work Ending September 5, 1936	
James Kelsea	8.33
Durwood Kelsea	6.94
Wesley Crowley	6.39
Arthur Gould	6.94

Work Ending November 28, 1936	
Charles Marshall	1.67
Carl Berry	1.39

Work Ending September 26, 1936	
Charles Marshall	5.00
Burl Bunnell	5.83
Carl Berry	4.17
Ned Gray	15.00
E. E. Cass	.90

Work Ending September 19, 1936	
Charles Marshall	15.00
Burl Bunnell	12.50
Carl Berry	7.50
Henry Greer	9.00
E. E. Cass	1.94
B. A. Gray	9.00
Charles Marshall	9.00
Ned Gray	9.00

Work Ending September 12, 1936	
Charles Marshall	12.00
Carl Berry	10.83
Ned Gray	5.00
Burl Bunnell	1.00
Richard Kenney	7.50
Andrew Jackson	7.50

Work Ending September 5, 1936 . .	
Charles Marshall	16.67
Carl Berry	13.89
Harry Becker	2.50
Burl Bunnell	10.00
Andrew Jackson	11.11
Richard Kenney	10.00

Harold Parker	4.72
Kirt Noyes	2.50
Ned Gray	2.50
Ned Gray	31.00
Allen Gray	19.00
William Crowley	18.00
William Crowley	.15
Harry Marsh	15.45
Johnson's Hardware	7.60

Work Ending August 29, 1936

Charles Marshall	9.00
Carl Berry	7.50
Ned Gray	3.50

Work Ending August 22, 1936

Charles Marshall	3.67
Carl Berry	3.06
Charles Marshall	3.06

Work Ending July 25, 1936

Charles Marshall	3.00
Carl Berry	2.50

Work Ending September 10, 1936

I. B. Blodgett	9.00
G. Washburn	2.50
John Lesperance	2.50
W. Washburn	2.50
M. Blodgett	2.50
Wm. Monteamapeau	1.25
I. B. Blodgett	13.50
W. Washburn	3.75
G. Washburn	3.75
M. Blodgett	3.75
I. B. Blodgett	4.50
M. Blodgett	2.50

Work Ending October 31, 1936

Charles Marshall	13.00
E. E. Cass	2.50
Fulford Oakes	7.50

Kenneth Kenney	7.50
Andrew Jackson	4.44
Burl Bunnell	5.00
Harry Becker	2.50
Charles Marshall	6.11
E. E. Cass	2.50
William Crowley	3.00
Harry Jondro	1.20

Work Ending August 15, 1936

James Kelsea	1.50
Westley Kelsea	1.25
Arthur Gould	1.25
James Kelsea	2.66
Team	2.22
Lynn Gray	2.22
Lynn Gray	2.22
Lynn Gray	2.22
Arthur Gould	2.22

Work Ending August 8, 1936

James Kelsea	4.67
W. Kelsea	3.89
Arthur Gould	3.89
W. Kelsea	11.00
William Crowley	1.80

Work Ending October 24, 1936

James Kelsea	1.50
W. Kelsea	4.50
William Crowley	.90

Work Ending April 18, 1936

A. B. Frizzell	3.06
----------------	------

Work Ending July 2, 1936

Charles H. White	4.50
Charles H. White	5.00
Lew Wallace	18.00
Joe Laroche	5.00
Tom Riley	5.00
John Wright	1.25

Charles White	1.25
Everett Gray	1.40

Work Ending September 5, 1936

J. G. Holbrook	.60
Charles White	7.50
Tom Riley	5.00
John Wright	5.00
Clyde Noyes	5.00
Gerald Harding	5.00
Joe Laroche	5.00
Charles White	1.25

Work Ending August 29, 1936

Tom Riley	8.75
-----------	------

Work Ending August 15, 1936

Charles White	1.50
Joe Laroche	5.00
Homer Clark	2.50

Work Ending November 4, 1936

Charles White	6.00
Charles White	5.00

Work Ending November 9, 1936

Charles White	3.00
Charles White	2.50
Joe Laroche	2.50
Charles White	1.25
Lew Wallace	1.00
Charles White	4.95

Work Ending July 18, 1936

Charles Marshall	3.00
Carl Berry	2.50
Harry Becker	2.50
Andrew Jackson	2.50
Burl Bunnell	2.50
Fulford Oakes	2.50
Allen Gray	9.00
Ned Gray	9.00

William Crowley	9.00
William Crowley	5.55

Work Ending July 11, 1936

Charles Marshall	16.67
Carl Berry	13.89
Harry Becker	7.64
Andrew Jackson	6.39
Burl Bunnell	6.39
Fulford Oakes	5.14
Allen Gray	19.00
Ned Gray	32.50
William Crowley	19.00
Allen Gray	.56
Charles Marshall	1.11
William Crowley	.28
Joe White	.28
Lawrence Doyle	.56
William Crowley	12.30

Work Ending July 4, 1936

Charles Marshall	14.33
Carl Berry	9.44
Henry Greer	5.33
Charles Marshall	12.00
Andrew Jackson	3.61
Charles Marshall	2.50
Allen Gray	2.00
Lawrence Doyle	.56

Work Ending May 16, 1936

Lynn Smith	2.10
Andrew Jackson	5.14
Charles Marshall	2.50
Ned Gray	2.50

Work Ending June 13, 1936

James Kelsea	14.83
W. Kelsea	33.50
Allen Gray	22.50
William Crowley	22.50
John Marshall	2.50

Arthur Gould	11.25
Martin Frizzell	6.25
Fulford Oakes	6.25
Henry Greer	9.08
Lynn Gray	2.50
Leon Gadwah	12.15

Work Ending June 6, 1936

James Kelsea	6.00
W. Kelsea	8.50
Truck	1.39
Arthur Gould	3.75
Leon Gadwah	.45
William Crowley	.45

Work Ending May 30, 1936

James Kelsea	4.50
Arthur Gould	3.75
George Thomas	2.50
Henry Greer	6.00
John Marshall	5.50
W. Kelsea	4.50
Leon Gadwah	.30

Work Ending May 16, 1936

Charles White	12.00
Charles White	15.00
John Wright	10.00
Clyde Noyes	10.00
Clarence Gray	10.00
Joe Laroche	10.00
Everett Gray	19.50
Leo Laroche	6.25
Gerald Harding	5.00
Tom Riley	6.25
Lew Wallace	9.00
J. G. Holbrook	.20
Everett Gray	3.00

Work Ending May 9, 1936

I. B. Blodgett	18.00
M. F. Blodgett	5.00
Glen Woshburn	5.00

Francis Chapple	5.00
Walter Washburn	5.00
John Lesperance	5.00
I. B. Blodgett	9.00

Work Ending May 9, 1936

Charles White	9.00
Charles White	10.00
Tom Riley	7.50
John Wright	7.50
Clyde Noyes	7.50
Wright Hawes	5.00
Gerald Harding	6.25
Wallace's man	9.00
Joe Laroche	2.50
Charles White	2.50
Stevens' Variety Store	6.69
Everett Gray	1.80

Work Ending May 2, 1936

Charles White	16.50
Everett Gray	10.00
Alfred Bunnell	8.34
Tom Riley	12.50
John Wright	15.00
Charles White	25.00
John Wright	15.00
Charles White	1.25
Hawes' man	6.25
Joe Laroche	6.25
Gerald Harding	5.00
Lew Wallace	9.00
Orville Trask	.40
J. G. Holbrook	.40

Work Ending May 23, 1936

James Kelsea	12.46
Westley Kelsea	8.50
William Crowley	1.60
Leonard Greer	3.75
Henry Greer	18.00
John Marshall	16.50

George Thomas	7.50
Wetsley Kelsea	7.50

Work Ending May 23, 1936

Charles Marshall	3.67
Miles Gray	3.06
E. E. Cass	3.06
Burl Bunnell	3.06
Charles Marshall	3.06

Work Ending May 16, 1936

Charles Marshall	10.67
Henry Greer	9.00
B. A. Gray	9.00
Edwin Frizzell	5.00
Miles Gray	8.89
Burl Bunnell	8.89
E. E. Cass	8.89
E. E. Cass	6.00
B. A. Gray	9.00
Henry Greer	9.00
Charles Marshall	3.75
Charles Chase	.83
Harry Becker	1.25
Harry Becker	1.25

Work Ending May 16, 1936

Charles Marshall	3.00
Johnson Hardware	1.44
H. R. Jondro	1.50
H. W. Marshall	7.14

Work Ending May 16, 1936

James Kelsea	6.00
Wesley Kelsea	15.00
John Marshall	1.25
Leonard Greer	5.00
Martin Frizzell	2.50
Wesley Kelsea	.83
William Crowley	.45

Work Ending May 9, 1936

Charles Marshall	15.67
Carl Berry	.83
Edwin Frizzell	10.00
Miles Gray	10.00
Burl Bunnell	10.00
Charles Chase	5.00
B. A. Gray	12.00
Henry Greer	12.00
E. E. Cass	5.83
E. E. Cass	12.00
B. A. Gray	12.00
Henry Greer	12.00
Charles Marshall	11.67
Miles Gray	2.00

Work Ending May 2, 1936

Charles Marshall	2.33
Charles Marshall	1.94
Earl Davis	.40

Work Ending April 25, 1936

Charles Marshall	4.00
Carl Berry	2.78
Charles Marshall	3.33
Earl Davis	1.00
Johnson Hardware	5.80

Work Ending April 15, 1936

Charles Marshall	3.00
------------------	------

Work Ending April 11, 1936

Charles Marshall	9.00
------------------	------

Work Ending May 9, 1936

James Kelsea	16.66
Wesley Kelsea	44.00
Dick Davis	7.50
John Marshall	11.22
Leonard Greer	6.94
Kenneth Kelsea	5.00
George Thomas	3.75

F. G. Marshall	.83
Martin Frizzell	1.11
F. G. Marshall	1.10
William Crowley	4.80
Mrs. Goldie Pearsons	.90

Work Ending May 2, 1936

James Kelsea	15.33
Wesley Kelsea	5.45
Arthur Gould	5.00
Melrose Gould	5.00
John Marshall	10.00
Joseph Hamel	5.00
Henry Greer	5.00
Wesley Kelsea	25.00
Dick Davis	4.44
William Crowley	1.60
Earl Davis	.90

Work Ending April 2, 1936

Charles White	6.50
Tom Riley	5.42
Leo Laroche	4.18
Charles White	10.84
Everett Gray	10.84
Clarence Gray	1.25
Johnson Hardware	.64

Work Ending April 6, 1936

Charles White	2.15
Perley Howe	1.82
John Wright	1.68
Leo Laroehc	1.12
Clarence Gray	1.12
S. Wright	1.12

Work Ending April 18, 1936

Charles White	9.00
Charles White	5.00
John Wright	2.00
Clyde Noyes	1.12
Charles White	5.00

Perley Howe	3.90
Joseph Hamel	5.00

Work Ending April 18, 1936

James Kelsea	1.33
Team	1.11
Wesley Kelsea	1.11
Kenneth Kelsea	1.11
James McFetrich	.30

Work Ending April 25, 1936

James Kelsea	8.33
Wesley Kelsea	7.00
Earl Davis	.45
William Crowley	.75
Wesley Kelsea	5.00
Melrose Gould	5.00
Arthur Gould	5.00
Henry Greer	10.00
John Marshall	10.00
James McFetrich	3.00
A. B. Frizzell	3.75

Work Ending April 11, 1936

James Kelsea	5.33
Team	2.22
Wesley Kelsea	3.33
Kenneth Kelsea	4.07
Melrose Gould	1.95
Henry Greer	1.11
Team	1.11
Leonard Greer	1.11
Wesley Kelsea	3.00

Work Ending April 4, 1936

James Kelsea	5.50
Wesley Kelsea	16.50
Martin Frizzell	.97
Goldie Pearsons	1.80

Work Ending February 8, 1936

Arthur Gould	1.73
--------------	------

Work Ending February 21, 1936	
Arthur Gould	1.39
Work Ending March 14, 1936	
James Kelsea	.67
Wesley Kelsea	2.00
H. N. Marsh	.15
Work Ending March 18, 1936	
James Kelsea	.50
W. A. Kelsea	.42
Work Ending March 19, 1936	
James Kelsea	2.44
Kenneth Kelsea	1.11
Arthur Gould	1.11
Work Ending March 28, 1936	
James Kelsea	2.50
Wesley Kelsea	7.50
Arthur Gould	2.08
Ernest Cass	4.26
Work Ending March 21, 1936	
J. R. Jackson	3.32
J. R. Jackson	10.82
Carroll Stoddard	6.25
Roger Davis	5.54
Roland Davis	7.36
Earl Davis	6.08
Harry Becker	1.68
Allen Gray	6.00
George Noyes	2.91
Team	.95
Lynn Smith	5.54
Andrew Jackson	5.54
Carroll Stoddard	1.25
A. B. Frizzell	1.25
Team	1.25
Work Ending March 21, 1936	
Lovell Oakes	1.08

Fulford Oakes	1.08
George Noyes	3.00

Work Ending March 14, 1936

J. R. Jackson	6.25
Team	8.75
Earl Daxis	2.50
Team	2.50
Roland Davis	6.25
Carroll Stoddard	.82
Roger Davis	3.75
Dick Davis	1.25
Fulford Oakes	.82
Andrew Jackson	2.50
Team	1.10
Lynn Smith	2.50
George Noyes	.68
Seth Bunnell	10.00

Work Ending February and March

I. B. Blodgett	13.50
M. F. Blodgett	3.75
I. B. Blodgett	4.50
I. B. Blodgett	3.00
M. F. Blodgett	2.50
M. F. Blodgett	1.25
I. B. Blodgett	3.00
W. Washburn	2.25
W. Washburn	7.00
W. Washburn	4.00
W. Washburn	6.00
W. Washburn	6.45
W. Washburn	4.32

Work Ending March 14, 1936

Charles White	7.50
Leo Laroche	5.00
Joe Laroche	5.00
Clarence Gray	5.00
Charles White	2.50
Wright Hawes	1.00
Fuller Brothers	1.55

Work Ending March 24, 1936

Charles White	10.15
Charles White	2.50
Wallace's man	3.50
Orville Trask	.50
Charles White	1.50

Work Ending February 29, 1936

Andrew Jackson	1.51
Andrew Jackson	1.17
Guy Kenney	.56
Charles Bunnell	.56
Lynn Smith	.98
Andrew Jackson	1.51
Andrew Jackson	1.17
Guy Kenney	1.25
Guy Kenney	1.12
Harry Becker	1.12
Lynn Smith	.28
Harry Becker	1.12
Crandall Hall	1.12
Andrew Jackson	1.00
Lynn Smith	.84

Work Ending March 21, 1936

Charles Marshall	15.00
E. E. Cass	3.75
E. E. Cass	2.50
E. E. Cass	.60

Work Ending January 4, 1936

James Kelsea	2.22
Sam Berry	1.11

Work Ending January 11, 1936

James Kelsea	3.33
Sam Berry	1.67

Work Ending January 18, 1936

James Kelsea	1.10
Wesley Kelsea	.56

Work Ending February 10 to March 1

H. N. Marsh	34.50
-------------	-------

Work Ending March 14, 1936

F. G. Marshall	3.76
Team	4.10
Man	3.62
Henry Greer	5.42
Leonard Greer	5.42
George Thomas	7.50
John Marshall	6.82
Team	4.32
Henry Greer	2.50

Work Ending January 25, 1936

Clayton Bennett, Jr.	2.50
----------------------	------

Work Ending February 15, 1936

A. B. Frizzell	6.25
Team	6.25

Work Ending February 15, 1936

Roland Davis	5.00
Team	5.00

Work Ending February 15, 1936

Charles Marshall	7.50
2 Teams	15.00

Work Ending February 1, 1936

H. N. Marsh	3.75
-------------	------

Work Ending February 8, 1936

H. N. Marsh	27.00
-------------	-------

Work Ending February 1, 1936

H. N. Marsh	1.13
-------------	------

Work Ending February 8, 1936

H. N. Marsh	7.87
Arthur Smith	3.75

Work Ending February 8, 1936	
Charles Marshall	6.25

Work Ending February 1, 1936	
Charles Marshall	7.50
Team	3.75

Work Ending August 8, 1936	
Charles White	20.00
Allen Gray	9.28
Jesse Bunnell	9.28
J. G. Holbrook	1.60
A. P. Fournier	6.60

Work Ending September 5, 1936	
Charles White	12.00
Joe Laroche	8.88
Fulford Oakes	2.22

Work Ending August 29, 1936	
Charles White	18.00
J. G. Holbrook	15.30
Harry Hodge	2.40

Work Ending August 22, 1936	
Charles White	12.00
J. C. Hutchins	7.70

Work Ending August 15, 1936	
Charles White	14.00
Stevens' Variety Store	20.50

BIRTHS REGISTERED IN THE TOWN OF COLUMBIA DURING YEAR ENDING DEC. 31, 1936

Date and Place of Birth	Name of Child (if any)	Sex	Living or Stillborn	No.	Name of Father	Maiden Name of Mother
Mar. 28, 1936	Columbia, N. H.	Alice Ethel White	F	L	Joseph White	Pearl Salvas Cass
Apr. 14, 1936	Columbia	Arthur Paul Hamel	M	L	Eugene Hamel	Lizzie Maud Sweatt
May 24, 1893	S. Columbia	Ruth Marion Hapgood	F	L	William Hapgood	Harriette Barnett
May 7, 1936	Columbia	Lincoln Lynn Smith	M	L	Lynn O. Smith	Helen E. Jackson
Jun. 6, 1936	Columbia	Leslie Edward Stanton	M	S		Wilma A. Whiting
Sept 3, 1936	E. Columbia	Havcn Albert Walker	M	L	George A. Walker	Geneva M. Gray
Sept 19, 1936	W. Stewartstown	June M. MacDonald	F	L	John MacDonald	Lucy Lancaster
Nov. 24, 1936	Columbia	Richard Ernest Sweatt	M	L	George Sweatt	Ethel Wheelock
Nov. 17, 1936	Columbia	Gerald Richard Gray	M	L	Everett M. Gray	Mary Ellen Daley

HELEN M. B. LANG, Town Clerk.

DEATHS REGISTERED IN THE TOWN OF COLUMBIA DURING YEAR ENDING DEC. 31, 1936

Date of Death 1936	Name and Surname of the Deceased	Age		Place of Birth	Name of Father	Maiden Name of Mother
		Y	M D			
Apr. 13	Napoleon LaRoche	78	1 28	Canada	Joe LaRoche	Dinah Chadraini
Mar. 9	May Rosalie Collins	56	8 2			
Jun. 7	Leslie Edward Stanton			Averill, Vt.		
July 6	Cleona Hartlen	3		Columbia, N. H.		Wilma Whiting
Aug. 7	Frank French Holbrook	71	8 0	Stewartstown	Kenneth Hartlan	Leora McKeage
Dec. 12	Albert Wright	65	4 7	Stoddard, N. H.	John Wright	Melvina Wright
Dec. 12	Jesse H. Marshall	59		Columbia, N. H.	George Marshall	Martha Reed

HELEN M. B. LANG, Town Clerk.

MARRIAGES REGISTERED IN TOWN OF COLUMBIA DURING YEAR ENDING DEC. 31, 1936

Date of Marriage	Name and Surname of Groom and Bride	Residence of Each at time of Marriage	Age	Names of Parents	By Whom Married
Oct. 2	Neil F. Davis	Columbia, N. H.	26	Earl V. Davis Lucy Davis	Rev. James F. Quimby Clergyman Colebrook, N. H.
	Mildred E. Bailey	Colebrook, N. H.	27	Jessie L. Bailey Georgie I. Gray	
Nov. 10	Howard L. Dyke	Colebrook, N. H.	26	Horace L. Dyke Margaret Griffin	Rev. James F. Quimby Clergyman Colebrook, N. H.
	Grace M. Johnson	So. Columbia, N. H.	18	Willard W. Johnson Ethel Dynnell	
Dec. 1	Kenneth A. Hartlan	Colebrook, N. H.	18	Briar Hartlen Cassie Legree	Rev. James F. Quimby Clergyman Colebrook, N. H.
	Cleora H. McKeage	Columbia, N. H.	16	Robert McKeage Mabel Harding	
Oct. 15	Walter R. Lund	Colebrook, N. H.	26	Harrises I. Lund Nellie Brotten	Rev. James Quimby Clergyman Colebrook, N. H.
	Hazel F. Cilley	Columbia, N. H.	18	Leon Cilley Mary Nary	

1936

Mar. 1	Claire Jordan	Colebrook, N. H.	22	Chester B. Jordan Daisy B. Kimball George A. Jackson Alda Freeman	Rev. Levering Reynolds, Jr. Clergyman Colebrook, N. H.
Aug. 22	Phoebe Jackson	Columbia, N. H.	25	Harley Gadwah Eva McCollough Walter Haynes Gladys M. McKeage	Rev. James F. Quimby Clergyman Colebrook, N. H.
	Herbert W. Gadwah	Columbia, N. H.	21		
	Leona M. Haynes	Colebrook, N. H.	18		

HELEN M. B. LANG, Town Clerk.

