

Annual Reports

of the

Selectmen, Treasurer, Highway Agents, Weeks Public
Library and Schools

of the

Town of Greenland

NEW HAMPSHIRE

For The

Year Ending January 31

1943

With the Vital Statistics for the Year 1942

Hampton Publishing Co.
Hampton, N. H.



Digitized by the Internet Archive
in 2011 with funding from
Boston Library Consortium Member Libraries

ANNUAL REPORTS



Fire Place of The Sewalls

1943

N
352.0
G814
1945

TOWN OFFICERS

Moderator: Russell A. Rolston

Clerk: Mabel E. Thaxter

Selectmen: Thomas J. Brackett, Frederick S. Beals,
Arthur J. Sewall

Treasurer: Eugene F. Wilcox

Highway Agent: W. Richard Weeks

Tax Collector: Andrew R. Schools

Board of Education: Mrs. Edna Weeks, Mrs. Ruth Rolston,
Alden J. Syphers

Board of Health: Horace W. Cannon

Library Trustees: Mrs. W. E. Beck (Treas.) Thornton N.
Weeks, William R. Weeks

Auditors: Frank E. Wirling, Harris Hatch

Forest Fire Warden: Charles F. Marden

Supervisors Check List: Charles F. Marden, W. Richard
Weeks, Frank J. Lane

Trustees of Trust Funds: Irving Rolston, C. E. Gowen,
William R. Weeks

Police: Earl W. Caswell

Planning Board: A. N. Gagnon, A. A. Peterson, G. W.
Packard, M. A. Hamel, A. J. Syphers, T. N. Weeks

Budget Committee: Mrs. Rosalie Hatch, W. R. Weeks,
Irving Rolston, G. Newton Weeks, Mrs. Ruth Rolston,
Mrs. Constance Syphers

Supt. of Parks, Cemetery and Sanitary Disposal: Irving
Rolston

TOWN WARRANT

THE STATE OF NEW HAMPSHIRE

(L. S.)

To the inhabitants of the town of Greenland in the county of Rockingham and state of New Hampshire, qualified to vote in town affairs:-

You are hereby notified to meet at the Assembly Hall (Stone School) in Greenland on Tuesday, the ninth day of March next, at seven of the clock of the evening, to act upon the following subjects:

1. To choose all necessary town officers for the year ensuing.

2. To raise such sums of money as may be necessary to defray town charges for the ensuing year and make appropriations for the same.

3. To see what sum of money the town will vote to raise and appropriate for the repairs of highways and bridges.

4. To see what sum the town will vote to raise and appropriate for the support of the Weeks Public Library.

5. To see if the town will vote to raise and appropriate the sum of \$150.00 for the care of cemeteries, parks and dump.

6. To see if the voters of the town will authorize the selectmen to borrow money on short term notes in anticipation of taxes.

7. To see if the town will vote to continue the Building Ordinance which was passed last year.

8. To see if the town will vote to raise and appropriate for the issuance and distribution of printed matter calling attention to the resources and natural advantages of the town, in cooperation with other towns coordinated in the Seacoast Regional Development Association, the sum of \$50.00.

9. To see if the town will vote to raise and appropriate the sum of \$1500.00 for the extension of the water lines.

10. To see if the town will vote to raise and appropriate the sum of \$75.00 for laying a water line from the water main to the Brick School.

11. To see if the town will vote to accept State Aid for construction of Class V. roads and raise and appropriate \$99.46 for said purpose.

12. To transact any other business which may legally come before this meeting.

Given under our hands and seal, this 19th day of February in the year of our Lord nineteen hundred and forty-three.

THOMAS J. BRACKETT,
FREDERICK S. BEALS,
ARTHUR J. SEWALL,

Selectmen of Greenland

A true copy of Warrant — Attest:

THOMAS J. BRACKETT,
FREDERICK S. BEALS,
ARTHUR J. SEWALL,

Selectmen of Greenland

BUDGET OF THE TOWN OF GREENLAND

Estimates of Revenue and Expenditures for the Ensuing Year
February 1, 1943 to January 31, 1944, Compared with Actual
Revenue and Expenditures of the Previous Year
February 1, 1942 to January 31, 1943

SOURCES OF REVENUE

	Actual Revenue Previous Year 1942	Estimated Revenue Ensuing Year 1943
From State:		
Interest and Dividends Tax	\$824.80	\$700.00
Railroad Tax	322.07	200.00
Savings Bank Tax	289.80	280.00
From Local Sources Except Taxes:		
Motor Vehicle Permit Fees	1,100.61	700.00
Tractor	260.14	
Filing fees	6.00	
Book	.50	
Cash on Hand (Surplus)	87.88	1,573.17
From Local Taxes Other Than Property Taxes:		
Poll Taxes	710.00	700.00
National Bank Stock Taxes	15.00	15.00
<hr/>		
TOTAL REVENUES FROM ALL SOURCES EXCEPT PROPERTY TAXES		4,168.17
AMT. TO BE RAISED BY PROPERTY TAXES	14,858.07	14,658.53
<hr/>		
TOTAL REVENUES		\$18,826.70

PURPOSES OF EXPENDITURES

	Actual Expenditures Previous Year 1942	Estimated Expenditures Ensuing Year 1943
Current Maintenance Expenses:		
General Government:		
Town Officers' Salaries	\$654.81	\$650.00
Town Officers' Expenses	188.84	200.00
Election and Registration Expenses	119.50	
Exp. Town Hall and Other Town Bldgs.	66.49	
Protection of Persons and Property:		
Police Dept. and Civ. Defense	51.82	100.00
Fire Department	67.50	250.00
Health:		
Vital Statistics	12.50	12.50
Highways and Bridges:		
Town Maintenance	765.55	800.00
Street Lighting	390.00	390.00
Town Road Aid	70.91	95.00
Town clock	18.00	18.00
Town dump 1941 and 1942	54.50	25.00
Libraries:		
Libraries:	450.00	450.00
Public Welfare:		
Town Poor	377.50	400.00
Old Age Assistance	152.00	250.00
Recreation:		
Parks and Playgrounds, incl. band concerts	25.00	50.00
Public Service Enterprises:		
Cemeteries	49.00	75.00
Interest:		
On Temporary Loans	10.75	
On Principal of Trust Funds used by Town	70.00	70.00

Highways and Bridges:

Seacoast Reg. Ass'n.	50.00	50.00
Water Works extension		1,500.00
Water to brick school		75.00
One-half Exp. N. Hampton line	9.23	

Payments to Other Governmental Divisions:

County Taxes	2,778.97	2,778.97
Payments to School Districts	10,441.72	10,587.23

TOTAL EXPENDITURES	\$17,049.60	\$18,326.70
---------------------------	--------------------	--------------------

IRVING ROLSTON,
GEO. NEWTON WEEKS,
CONSTANCE SYPHERS,
WM. R. WEEKS,
RUTH W. ROLSTON,
EDNA B. WEEKS,

Budget Committee.

SUMMARY INVENTORY

Lands and Buildings	\$481,525.00
N. H. Gas & Electric Co.	41,492.48
Horses, 45	4,550.00
Cows, 354	16,710.00
Other neat stock, 18	595.00
Sheep, 57,	285.00
Hogs, 36	360.00
Fowls, 675	456.00
Gasoline pumps and tanks, 10	575.00
Stock in trade	3,196.54
Less Veterans exemptions	19,400.00

Net Valuation \$530,345.02

Polls 367

Tax rate \$28.00 on \$1000.00 valuation

Total taxes committed to Collector \$15,598.66

Discount; July 1 3%. Oct. 1 1%. Dec. 1. net.

Interest at 10% after Dec. 1.

FINANCIAL REPORT

of the

TOWN OF GREENLAND
IN ROCKINGHAM COUNTY

For The Fiscal Year Ended January 31, 1943.

CERTIFICATE

This is to certify that the information contained in this report was taken from official records and is complete to the best of our knowledge and belief.

Dated: February 8, 1943.

THOS. J. BRACKETT,
FREDERICK S. BEALS,
ARTHUR J. SEWALL,
 Selectmen
EUGENE F. WILCOX,
 Treasurer

BALANCE**ASSETS****Cash:**

In hands of treasurer	\$2,832.59
In hands of town clerk	88.18

Accounts Due to the Town

Joint Highway Const. Accounts, Unexpended -	
Balance in State Treasury	23.70

Unredeemed Taxes:

Levy of 1941	286.97
Levy of 1940	15.46

Uncollected Taxes:

Levy of 1942	2,319.16
--------------	----------

Total Assets		\$5,566.06
--------------	--	------------

Excess of liabilities over assets (Net Debt)		426.83
--	--	--------

GRAND TOTAL		\$5,992.89
-------------	--	------------

Net Debt, January 31, 1942	\$1,912.12
----------------------------	------------

Net Debt, January 31, 1943	426.83
----------------------------	--------

Decrease of Debt	\$1,485.29
------------------	------------

SHEET

LIABILITIES

Accounts Owed by the Town:

Due to School Districts:	
(a) Dog Licenses	\$ 51.17
(b) Balance of Appropriation	3,941.72

**Trust Funds, Amount of Principal
Used by Town:**

Cemetary	\$1,000.00
School	\$1,000.00

Total Liabilities	<hr/>	\$5,992.89
Grand Total		\$5,992.89

Town of Greenland

UNIFORM
RECEIPTS AND

RECEIPTS

Current Revenue:

From Local Taxes:

Total taxes committed to collector, 1942	\$15,617.07
Less discounts and abatements, 1942	242.86
Less uncollected, 1942	2,319.16

Property taxes, current year, actually collected	12,560.05
Poll taxes, current year, actually collected	480.00
National Bank Stock taxes	15.00

Total of current year's collections	\$13,055.05
Property and poll taxes, previous years, actually collected	2,534.29
Tax sales redeemed	789.90

From State:

Interest and dividend tax	824.80
Railroad tax	322.07
Savings bank tax	289.80

\$1,436.67

From Local Sources, Except Taxes:

Dog licenses	196.00
Municipal court, filing fee	6.00
Interest received on taxes	181.37
Registration of motor vehicles, 1942-1943 Permits	1,100.61

\$1,483.98

CLASSIFICATION

PAYMENTS For the Year Ended January 31, 1943

PAYMENTS

Current Maintenance Expenses:

General Government:

Town officers' salaries	\$654.85
Town officers' expenses	188.81
Election and registration expenses	119.50
Expenses town hall and other town buildings	66.49

Protection of Persons and Property:

Police department, including care of tramps	51.82
Fire department, including forest fires	67.50
Damage by dogs	48.63

Health:

Vital statistics	12.50
------------------	-------

Highways and Bridges:

Town Road Aid	94.61
Town Maintenance	
Summer	\$626.55
Winter	139.00

765.55

Street lighting	390.00
-----------------	--------

Libraries:

Libraries	450.00
-----------	--------

Public Welfare:

Old age assistance	152.00
Town poor	377.50

Recreation:

Parks and playgrounds, including band concerts	25.00
---	-------

Public Service Enterprises:

Cemeteries, including hearse hire	49.00
-----------------------------------	-------

RECEIPTS AND

Receipts Other Than Current Revenue:

Temporary loans in anticipation of taxes during year	\$2,977.50	
Refunds	23.70	
Est. E. A. Weeks	100.00	
Book	.50	
Sale of tractor	260.14	
Taxes sold to town	601.39	
Discounts and abatements	278.86	
		<hr/>
		\$4,242.09
Total receipts from all sources		<hr/>
		\$23,541.98
Cash on hand February 1, 1942		\$ 2,930.77
Grand Total		\$26,472.75

SCHEDULE OF TOWN PROPERTY

Town Hall, Lands and Buildings	\$700.00
Libraries, Lands and Buildings	7,000.00
Furniture and Equipment	500.00
Fire Department, Lands and Buildings	100.00
Equipment	100.00
Schools, Lands and Buildings	10,000.00
Equipment	1,000.00
	<hr/>
Total	\$19,400.00

PAYMENTS (Continued)

Unclassified:

Taxes bought by town	601.39	
Discounts and Abatements	278.86	
		<hr/>
		4,394.01

Interest:

Paid on temporary loans in anticipation of taxes	10.75	
Paid on principal of trust funds used by towns	70.00	
		<hr/>
		80.75

**Outlay for New Construction and
Permanent Improvements:**

One half expense North Hampton town line	9.23	
Town clock	18.00	
Seacoast Reg. Assn.	50.00	
Weeks Trust Fund	100.00	
Spraying Elms	175.00	
Refund Poll tax Stratham	2.06	
Town dump, 1941	25.00	
Town dump, 1942	29.50	
Fisher refund tax acc't	3.00	
		<hr/>
		411.79

Indebtedness:

Payments on temporary loans in anticipation of taxes	2,977.50	
Town Clerk's fees	18.80	
Town Clerk's incidentals	3.61	
		<hr/>
		2,999.91

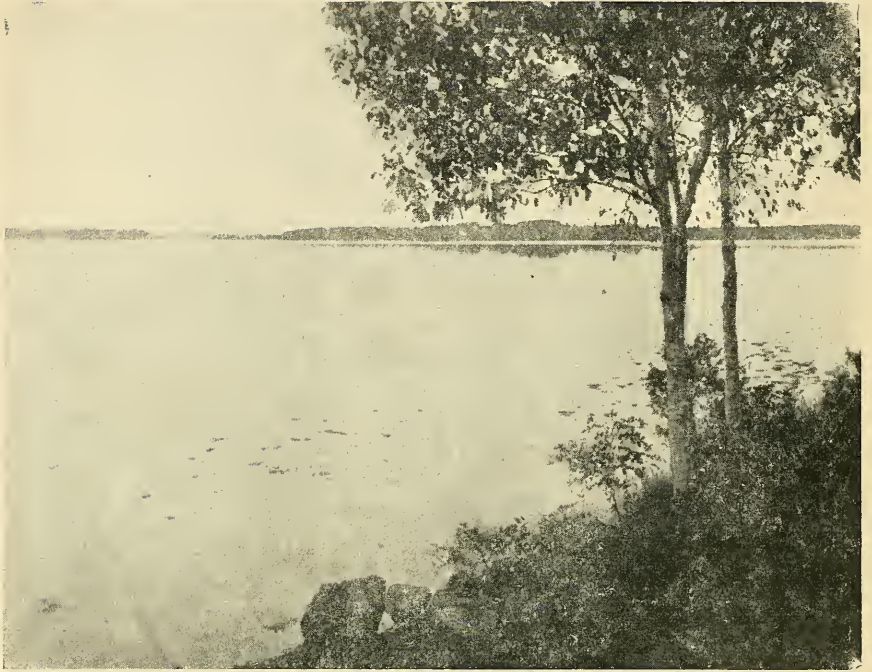

PAYMENTS (Continued)

Payments to Other Governmental Div:

Taxes paid to County	2,778.97
Payments to School Districts	12,886.55
	<hr/>
Total Payments to Other Governmental Divisions	15,665.52
	<hr/>
Total Payments for all Purposes	23,551.98
Cash on hand January 31, 1943	2,920.77
Grand Total	\$26,472.75

COMPARATIVE STATEMENT OF
 APPROPRIATIONS AND EXPENDITURES FOR THE
 FISCAL YEAR ENDING JANUARY 31,1943

	Appro.	Expend.	Bal.	Overdr'ft
Town officers' salaries	\$600.00	654.85		\$54.85
Town officers' expenses	260.00	188.81	71.19	
Election and				
Registration	80.00	119.50		39.50
Police and Civilian				
Defense		51.82	48.18	
Fire Department	200.00	67.50	132.50	
Health Department	15.00		15.00	
Deed & Mortgage records	15.00	12.50	2.50	
Town Road Aid	94.61	70.91	23.70	
Street Lighting	390.00	390.00		
Town clock	18.00	18.00		
Town Dump	25.00	29.50		4.50
Library	450.00	450.00		
Town Roads	800.00	765.55	34.45	
Old Age Assistance	200.00	152.00	48.00	
Town Poor	400.00	377.50	22.50	
Cemetariès	125.00	49.00	76.00	
Parks	200.00	25.00	175.00	
Interest	95.00	80.75	14.25	
Seacoast Reg. Assn.	50.00	50.00		
Spraying Elm trees	450.00	175.00	275.00	
Material tractor shed		66.49		66.49
One Half Cost of Markers				
N. Hampton line		9.23		9.23
County Tax	2,778.97	2,778.97		
	\$7,346.58	6,582.88	938.27	174.57
	\$6,582.88			
Net. Unexpended Bal.	\$763.70			

SELECTMEN'S REPORT

TOWN OFFICERS' SALARIES

Russell A. Rolston, Moderator	\$	4.00
Mabel E. Thaxter, Town Clerk		131.00
Thomas J. Brackett, Selectman		100.00
Frederick S. Beals, Selectman		60.00
Arthur J. Sewall, Selectman		60.00
Eugene F. Wilcox, Treasurer		75.00
Andrew R. Schools, Tax Collector		204.85
Frank E. Wirling, Auditor		10.00
Harris Hatch, Auditor		10.00

\$654.85

TOWN OFFICERS' EXPENSES

T. J. Brackett, stamps	\$	2.00
Hampton Pub. Co., Town Reports		93.50
R. A. Rolston, Town officer's bonds		63.12
Chase's, letter files, forms		3.75
Sargent Bros., tax notices		1.25
Wheeler & Clark, tax books and blanks		11.40
Edson C. Eastman, blanks		2.55
Brown & Saltmarsh, tax laws book		4.00
E. F. Wilcox, stamps		3.24
Assessors' dues		2.00
Tax Collector's dues		2.00

\$188.81

ELECTION AND REGISTRATION EXPENSES

Russell A. Rolston, Moderator	\$	8.00
Charles F. Marden, Checklist Supervisor		25.00
W. Richard Weeks, Check List Supervisor		25.00
Frank J. Lane, Check List Supervisor		20.00

F. Percy Durgin, Ballot Clerk	6.00
Edna Wilcox, Ballot Clerk	6.00
Katherine Syphers, Ballot Clerk	6.00
Marion Weeks, Ballot Clerk	6.00
Carl Holden, lunches at Primary & Election	17.50

\$119.50

T. R. A. ACCOUNT

	Town	State	Total
Appropriation	\$94.61	\$378.56	\$473.17
Expended			354.65
Balances	23.70	94.82	118.52

HIGHWAY AGENT

Richard Weeks, Highway Agent
WINTER — SNOW ACCOUNT

Richard Weeks	\$132.00
Franklin Beck	24.80
John Brackett	1.50
George Gowen	1.50
David Brackett	1.00

\$160.80

SUMMER ACCOUNT

Richard Weeks, truck	\$155.15
Richard Weeks, foreman	18.44
Roger Caswell, truck	57.03
Stephen Evans	28.25
William Hughes	27.00
Arnold Holmes	14.00
Arthur Peterson	13.75
Willard Bennett	12.00
James Holbrook	8.00
Joseph Caswell	7.00
Gordon Hayden	4.00
Newton Weeks	4.00
Leonard Cannon	2.00
Irving Rolston, gravel	31.20
Alfred Van Etten, gravel	2.80
Paid by Selectmen:	
N. E. Metal Culvert Co.	71.74
Schurman & Son, picks and shovels	14.50
N. E. Metal Culvert Co.	17.47
Diamond Match Co., 12-inch tile	3.40
State Highway Garage	
Reinforced Concrete Pipe 30-inch	113.02

\$604.75

Audited Feb. 9, 1943

HARRIS HATCH

FRANK E. WHIRLING

TAX COLLECTOR'S REPORT

Year Ending January 31, 1943
Summary of Warrant. Levy of 1942

DR.	
Taxes committed to Collector:	
Property Taxes	\$14,813.27
Poll Taxes	734.00
Nat. Bank Stock Taxes	15.00
	\$15,562.27
Total Warrant	
Added Taxes:	
Property Taxes	\$44.80
Poll Taxes	10.00
Interest Collected	7.53
	\$15,624.60
Total Debits	
CR.	
Total Collections	\$13,062.58
Discount allowed	242.86
Uncollected taxes as per Collector's List	2,319.16
	\$15,624.60
Total Credits	
Previous Year's Levy	
Poll 1940 Levy	
Uncollected Feb. 1, 1942	\$5.00
Interest collected	.27
	\$5.27
Collected	\$2.27
Uncollected	3.00
	\$5.27

Poll 1941 Levy		
Uncollected Feb. 1, 1942	\$318.00	
Interest collected	9.17	
	<hr/>	\$327.17
Collected	\$289.07	
Abatements	36.00	
Sold to town (Refund to Stratham)	2.10	
	<hr/>	\$327.17
Property Taxes 1941 Levy		
Uncollected Feb. 1, 1942	\$2,820.31	
Interest collected	92.42	
Fees collected	5.43	
	<hr/>	\$2,918.18
Collected	\$2,344.81	
Sold to town, taxes & interest	573.37	
	<hr/>	\$2,918.18
1942 Levy		
Uncollected Property Taxes	\$2,055.16	
Uncollected Poll Taxes	264.00	
	<hr/>	\$2,319.16

SUMMARY OF TAX SALES ACCOUNT AS OF

Jan. 31, 1943

DR.

	Tax Sale on account of Levy of :		
	1941	1940	1939
Taxes sold to Town	\$599.29	367.23	117.64
12% Interest collected after sale	2.06	44.37	25.55

Redemption Costs	.70	4.59	2.88
	<hr/>	<hr/>	<hr/>
Total debits	\$602.05	416.19	146.07
	CR.		
Collected	\$315.08	400.73	146.07
Unredeemed Taxes	286.97	15.46	
	<hr/>	<hr/>	<hr/>
Total credits	602.05	416.19	146.07
Unredeemed Taxes from Tax Sales			
Dustin, John E.	\$15.56	15.46	
Heffler, Editha T.	271.41		
	<hr/>	<hr/>	<hr/>
	\$286.97	15.46	

SUMMARY

1940 Polls	\$ 2.27
1941 Property	2,344.81
1941 Polls	289.07
1942 Property	12,582.16
1942 Polls	480.42
Redemptions	861.88

Total remittance to Treasurer \$16,560.61

ANDREW R. SCHOOLS,

Collector

Feb. 2, 1943. Audited, Frank E. Wirling, Harris Hatch.

TOWN TREASURER'S REPORT

EUGENE F. WILCOX

Last Years Balance		
Andrew R. Schools		\$2,930.77
1940 Polls	\$ 2.27	
1941 Property	2,344.81	
1941 Polls	289.07	
1942 Property	12,582.16	
1942 Polls	480.42	
Redemptions	861.88	
	<hr/>	
		\$16,560.61
Miss Mable E. Thaxter		
Auto Taxes	\$1,008.82	
Dog Taxes	169.20	
Filing Fees	6.00	
Records	.50	
	<hr/>	
		\$1,184.52
First National Bank Loan		2,977.50
Frederick S. Beals, Town Tractor	260.14	
Earl W. Caswell, Dogs		8.00
STATE OF NEW HAMPSHIRE		
Mrs. E. A. Weeks Est.		100.00
Railroad Tax	\$322.07	
Savings Bank Tax	289.80	
Interest & Dividends	824.80	
	<hr/>	
		1,436.67
Balance from Road Fund		23.70
	<hr/>	
Total		\$25,481.91

Selectmens' Orders	\$22,649.32
Balance	\$ 2,832.59

Audited February 9, 1943

HARRIS HATCH,
FRANK E. WIRLING,

Auditors

TOWN CLERK'S REPORT

DR.

On hand Feb. 1, 1942	\$ 96.44
Auto Permits	1,004.17
Dog Licenses	188.00
Filing Fees	6.00
Historical Record	.50
	<hr/>
	\$1,295.11

CR.

Paid Town Treasurer	\$1,184.52
Dog License Fees	18.80
Expenses	3.61
Bal. on hand Feb. 1, 1943	88.18
	<hr/>
	\$1,295.11

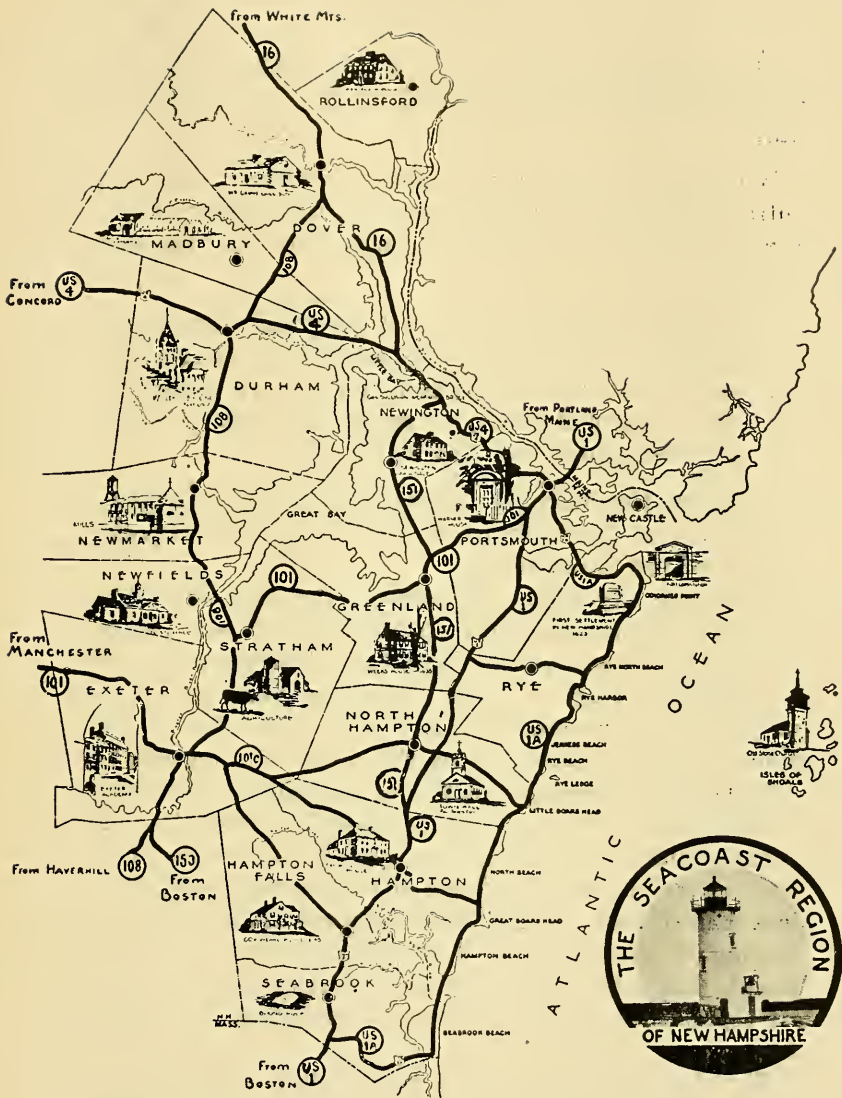

Seacoast Regional

The Seacoast Region of New Hampshire consists of the towns bordering on the seacoast and tidewaters of the State.

These communities have common interests in economic betterment, in regional problems, and in necessary adjustments to changing conditions brought about by war emergencies.

The New Hampshire Seacoast Regional Development Association is the accredited organization through which this and the other regional communities are brought together in combined efforts to attain their related objectives of development and improvements.

It serves the individual interests of the Community to the extent of its facilities in accordance with expressed desires of the Community.

There are five Regional Associations in New Hampshire.

The Seacoast Association organized in 1934 and incorporated in 1936 is the official State Co-ordinating Agency for the Seacoast Region. The Executive Secretary is the only paid official and his salary is provided for by State appropriation administered by the State Planning and Development Commission under certain rules of procedure.

Consistent with the State Statute, City and Town appropriations, requested on an approximate basis of one one-hundredth of one per cent of net assessed valuation or less than 10 cents for a thousand dollars, are used for publicizing the resources of your community. Each community has representation on the Board of Directors and its representative citizens serve as members on committees.

The Association works in co-operation with Regional, City and Town, State and Federal Departments and offi-

cials, the State University Extension Services, the New England Council Chamber of Commerce, Farm, Industrial and other accredited organizations and has established contacts, brought about conferences and surveys and gathered information necessary to determining the needs of the Region. This work has contributed to developments and considerations which could be realized only through cooperative effort.

Promotional publicity, not only through publications but through personal contacts, conferences, information service and otherwise has brought year round business, as well as the retail business, the professional and other services, and the resort business are all recipients of added income resulting from this work. Of added importance is the maintenance of tax producing property and individual benefits of employment.

In view of the necessary planning for the post-war period this promotional work assumes more importance than ever.

Evidences of the work of Association officials and the various committees are most apparent but difficult to publicize. Bridges have been built, new highways constructed, others improved, funds are available for coastal protection and bridge construction when priorities permit. Industrial plants have received war contracts. Some of the needs of this vital defense area have been recognized by the Federal Government; some added transportation facilities have been provided; information on the population increase has been presented for purposes of securing adequate rationing quotas; surveys pointing to inland water area development are in progress; development of fishery resources are in prospect and consideration is being directed to forestry and farm conservation needs.

The recently released report "A Plan for the Development of the Seacoast Region" prepared by the State Plann-

ing and Development Commission represents much time and work of the officers and committees, together with that of the State Commission.

The factual findings of this report have proven to be of particular value for Federal and local use in the present emergency and with continued studies will be of the utmost importance for guiding future planning.

Copies of the report have been sent to Boards of Selectmen, City Officials and individuals who are contributing to the overhead expense of the Association.

The Association stands on its record of accomplishment with equal consideration for the interests of all regional communities and it is obvious in view of increasing demands for service that the value of regional co-operation is important to everyone.

AUDITOR'S REPORT

TOWN CLERK'S ACCOUNT

Dr.	
Balance Cash on Hand	\$96.44
Auto Permits	1,000.56
Dog Licenses	188.00
Registration Fees	6.00
Records	.50
	<hr/>
	\$1291.50
Cr.	
Paid Town Treasurer	\$1,184.52
Dog License Fees	18.80
Balance Cash on Hand	88.18
	<hr/>
	\$1,291.50

TAX COLLECTOR'S ACCOUNT

Dr.	
Total to Collect (1939 to 1942)	\$18,700.58
Tax Redemptions	861.88
Interest	114.57
Added Taxes	54.80
	<hr/>
	\$19,731.83
Cr.	
Paid Town Treasurer	16,560.61
Abatements Allowed	38.10
Discounts	242.86
Uncollected Taxes	2,319.16
Sold to Town	571.10
	<hr/>
	\$19,731.83

TOWN TREASURER'S ACCOUNT

Dr.	
Balance on Hand Feb. 1, 1942	\$2,930.77
Received from Town Clerk	1,184.52
Received from Tax Collector	16,560.61
Received from other sources	4,806.01
	<hr/>
	\$25,481.91
Cr.	
Selectmens' orders	\$22,649.32
Balance on Hand	2,832.59
	<hr/>
	\$25,481.91

TOWN TREASURER'S BANK BALANCE

Bal. as per statement, Jan. 31, 1943	\$2,588.83
Deposits not credited	569.44
	<hr/>
	\$3,158.27
	<hr/>
Less outstanding checks	325.68
Reconciled Bank Balance	\$2,832.59

REPORT OF THE TRUST FUNDS OF THE TOWN OF GREENLAND, N. H. ON JAN. 31, 1943

Date Trust Funds Purpose of Creation		HOW INVESTED		Amount of Principal	Rate of Interest	Balance of Income on Hand at Beginning of Year	Income During Year	Expended During Year	Balance of Income on Hand at End of Year
1899	Caroline Weeks	Sidewalk	Town of Greenland, N. H.	\$1,000.00	3½		35.00		35.00
1899	Caroline Weeks	Schools	Town of Greenland, N. H.	1,000.00	3½		35.00		35.00
1899	Caroline Weeks	Library	Amoskeag Savings Bank	2,000.00	2½		50.00		50.00
1899	Salter Fund	Library	City of New York	500.00	4		20.00		20.00
1902	Robert Manson	Cemetery	Portsmouth Savings Bank	50.00	2	.25	1.00	1.25	
1904	John H. Clark	"	Portsmouth Savings Bank	100.00	2	.50	2.01	2.50	.01
1911	Josephine Hines	"	Portsmouth Savings Bank	150.00	2	1.19	3.02	3.02	1.19
1912	Frank W. Rand	"	Portsmouth Trust & Guarantee Co.	100.00	2	.51	2.01	2.52	
1914	Robert W. Stimpson	"	Luzerne County Gas & Electric Co.	100.00	2		1.73	1.20	.53
1914	Harvey M. Clay	"	Portsmouth Savings Bank	100.00	2	.50	2.01	2.50	.01
1915	Annie R. Chapman	"	Luzerne County Gas & Electric Co.	100.00	2		1.73	1.20	.53
1917	Harriet A. Rideout	"	Portsmouth Savings Bank	100.00	2	.50	2.01	2.00	.51
1917	John B. Lowd	"	Portsmouth Savings Bank	100.00	2	.50	2.01	2.00	.51
1921	Mary E. Haines	"	Portsmouth Savings Bank	100.00	2	.50	2.01	2.00	.51
1922	Alice C. Hatch	"	Portsmouth Savings Bank	100.00	2	.50	2.01	2.00	.51
1922	Sarah A. Ball	"	Portsmouth Savings Bank	300.00	2	53.03	7.10	7.08	53.05
1924	Elmer D. Moulton	"	Piscataqua Savings Bank	100.00	2	3.57	2.07	2.07	3.57
1924	John E. Seavey	"	Piscataqua Savings Bank	100.00	2	.51	2.01	2.01	.51
1925	Oliva S. Pickering	"	Portsmouth Trust & Guarantee Co.	100.00	2	.51	2.01	2.01	.51
1926	Simeon S. Brackett	"	Portsmouth Trust & Guarantee Co.	100.00	2	.51	2.01	2.01	.51
			Piscataqua Savings Bank	100.00	2	.51	2.01	2.52	

Trust Funds Continued

1927	Breakfast Hill Cemetery	"	Piscataqua Savings Bank	2	.77	4.02	4.02	.77
1928	Annie M. Parry	Cemetery	Portsmouth Savings Bank	2	.50	2.01	2.50	.01
1929	Arthur J. Sewall	"	Piscataqua Savings Bank	2	.51	2.01	2.01	.51
1930	Edward Robie	"	Amoskeag Savings Bank	2 1/2	.50	2.50	2.50	.50
1930	Rufus W Weeks	"	Amoskeag Savings Bank	2 1/2	3.50	7.50	9.11	1.89
1930	Annie A. Philbrook	"	Portsmouth Savings Bank	2	.50	2.01	2.00	.51
1932	George F. Oulton	"	Portsmouth Savings Bank	2	.50	2.01	2.00	.51
1932	Ralph Hall	"	Portsmouth Savings Bank	2	.76	3.02	3.02	.76
1932	Charles Hatch	"	Portsmouth Savings Bank	2	.76	3.02	3.02	.76
1933	S lva E. Simpson	"	Portsmouth Savings Bank	2	.50	2.01	2.00	.51
1933	William Fernald	"	Portsmouth Savings Bank	2	.50	2.01	2.00	.51
1933	Grace A. Wesslehof	"	Portsmouth Trust and Guarantee Co.	2	.51	2.01	2.01	.51
1933	J. H. Wendell	"	Portsmouth Trust and Guarantee Co.	2	.51	2.01	2.01	.51
1934	Augustus Speed	"	Piscataqua Savings Bank	2	.51	2.01	2.01	.51
1934	Charles E. Liley	"	Portsmouth Savings Bank	2	.50	2.01	2.00	.51
1935	George W. Clark	"	Piscataqua Savings Bank	2	.51	2.01	2.01	.51
1935	Bertram E. Stewart	"	Piscataqua Savings Bank	2	.25	1.00	1.25	
1935	Robert E. Potter	"	Piscataqua Savings Bank	2	.51	2.01	2.01	.51
1935	William A. Parslow	"	Piscataqua Savings Bank	2	.51	2.01	2.01	.51
1935	G. Avery Beals	"	Portsmouth Savings Bank	2	.25	1.00	1.25	
1935	William H. Leach	"	Portsmouth Savings Bank	2	.50	2.01	2.00	.51
1935	Edward H. Pickering	"	Malden Savings Bank	2 1/2	.58	2.58	3.16	
1936	Helen C. Norton	"	Portsmouth Savings Bank	2	.50	2.01	2.00	.51
1936	Fr d H. Kennard	"	Portsmouth Savings Bank	2	.50	2.01	2.00	.51
1936	Mrs. James Webster	"	Portsmouth Savings Bank	2	.33	1.00	1.33	
1937	Jacob M. Durad	"	Portsmouth Savings Bank	2	.76	3.02	3.78	
1937	George E. Davis	"	Portsmouth Savings Bank	2	.76	3.02	3.78	
1938	Iniz Barnett	"	Portsmouth Savings Bank	2	.74	1.00	1.49	.25
1938	Howard Durgin and James Pettigrew	"	Portsmouth Savings Bank	2	.50	2.01	2.00	.51

1939	Laura M. Wiggan	Cemetery	Portsmouth Savings Bank	100.00	2	.50	2.01	2.00	.51
1939	E. J. York	Cemetery	Portsmouth Savings Bank	140.00	2	.56	2.81	3.37	
1940	Bertha Vaughn	"	Portsmouth Savings Bank	200.00	2	1.02	4.03	4.03	1.03
1940	Lorenzo D. Duntley	"	Portsmouth Savings Bank	100.99	2	.50	2.01	2.50	.01
1940	Nellie Mahoney Truman	"	Portsmouth Savings Bank	100.00	2	.50	2.01	2.00	.51
1940	George W. Berry	"	Portsmouth Savings Bank	150.00	2	.76	3.02	3.02	.76
1940	Arthur Joy	"	Portsmouth Savings Bank	100.00	2	.50	2.01	2.50	.01
1941	Annie Lingley	"	Portsmouth Savings Bank	150.00	2	.75	3.02	3.46	.31
1941	Bradbury Sherwood	"	Portsmouth Savings Bank	50.00	2	.25	1.00	1.25	
1941	Bertha B. Margerson	"	Portsmouth Savings Bank	100.00	2		2.16	1.66	.50
1942	Dennis Mahoney	"	Portsmouth Savings Bank	100.00	2		1.16	.66	.50
1942	Sarah Mann	"	Portsmouth Savings Bank	50.00	2		.50	.25	.25
1942	Percy Rowe	"	Portsmouth Savings Bank	200.00	2		1.33	.33	1.00
	Town of Greenland Cemetery Fund		Portsmouth Savings Bank		2		14.81		835.90
	Town of Greenland Sidewalk Fund		Piscataqua Savings Bank		2		35.00		184.22

This is to certify that the information contained in this report is complete and correct, to the best of our knowledge and belief.

Jan. 31, 1943

IRVING ROLSTON, WM. R. WEEKS, CLARENCE E. GOWEN, Trustees

This is to certify that I have audited this report, 1-30-42. HARRIS HATCH, Auditor

WEEKS FUND

FOR CARE OF THE LIBRARY

RECEIPTS

On deposit Jan. 31, 1942	\$222.70	
Dividends July and January	4.37	
Interest from Amoskeag Bank	50.00	
	<hr/>	\$277.07

EXPENDITURES

Insurance on building and contents	\$91.00	
Mowing lawn	4.00	
Blackout curtains, labor	.50	
Balance on deposit Jan. 31, 1943	181.57	
	<hr/>	\$277.07

CARRIE W. BECK, Treas.

LIBRARY REPORT

RECEIPTS

Cash on hand Jan. 31, 1942	\$31.11
From Town Treasurer	450.00
From Salter Fund	20.00
From fines	27.89
From old magazines & books destroyed	3.15

\$532.15

EXPENDITURES

Librarian	\$200.00
Books	151.88
Fuel	29.45
Lights	17.76
Magazines	10.50
Supplies	8.33
Postage and money orders	1.75
Janitor	54.75
Balance on hand Jan. 31, 1943	57.73

\$532.15

CARRIE W. BECK, Treas.
Audited Feb. 9, 1943

HARRIS HATCH
FRANK E. WIRLING

LIBRARIAN'S REPORT

The Librarian of the Weeks Library submits its forty-sixth report:

Accession number of volumes	9969
Added by purchase	140
Presented	2
Number discarded	37
Number removed from shelves	49
Number lost in circulation	3
New borrowers registered	47
Magazines subscribed for	4
Magazines presented	8
Circulation for the year	3841
Fiction	3358
Non-fiction	483
Juvenile	1604
Circulation of magazines	508
Largest daily circulation	90
Smallest daily circulation	28

In accordance with the procedure in other libraries we have been open only once a week since December first, thus saving fuel and electricity. During the rest of the year the only day when we closed was July 4.

Circulation for the year was much smaller than for some years, due to the fact that so many people are busy with some form of war work and also to transportation difficulties. The same is true in most other towns.

There have been only minor repairs on the building during the year.

Respectfully submitted,

LILLIAN ODELL,

Librarian.

REPORT OF SUPERINTENDENT OF SCHOOLS

To the School Board of Greenland, New Hampshire:

I take pleasure in submitting my annual report as Superintendent of Schools, the fourteenth in the series.

The statistical tables which follow this report, together with the treasurer's report and the budget proposed for the next school year, present in a concise form the details of the business affairs of our schools.

The number of pupils enrolled for the school year which ended last June was considerably smaller than that of the year before. The enrollment to date in the current year indicates that by next June we shall have enrolled a few more than last year. The year 1940-1941 was a year of much moving in and out of Greenland. Many pupils remained in our schools only a short time. The year 1941-1942 perhaps shows the normal number of pupils which we may expect for the next few years.

Reports from Portsmouth schools indicate that there are this year no failing marks among those received by Greenland pupils. This reflects credit on the local school. Two of our teaching force are new this year, a circumstance which, of course, must have its effect on the school but which any well ordered school should take in stride. On the whole we have a stronger school in many ways than in any of the prewar years. The pupils are all receiving instruction geared to modern texts and times by competent, interested teachers. The older members of our force keep up their high standard of work. The newer members are efficiently finding their places and producing the expected good results. Again I commend to your attention the report of our faithful school nurse whose watchful care of the pupils is largely

responsible for good health in the schools. I am glad to report again that the work in music, as supervised by Mrs. Coombs is of great value to our pupils. She is carrying on the excellent training in music that our schools have had at her hands in other years.

Thanks to your constant care and that of the efficient janitor the building is in better repair than at any time I have known it. A building used all day by 140 pupils and on many evenings by meetings of adults for various purposes is subjected to much wear. Often there is limited time for needed janitor work after the evening meetings are ended. But the building is a very useful and valuable community asset and Greenland is fortunate in having it.

All schools are affected by the present war conditions, perhaps ours in Union No. 16 less seriously than those in many other sections of the nation. In spite of extra work and some unusual difficulties that arise, we in this Union have, so far, been able to carry on our schools in a fairly normal way. I am sure however, that the children in school now will always remember the war posters, the sale of Victory bonds and stamps, the collection of scrap, the great and rapid changes in geography, the new emphasis placed on history and many other additions and changes in the school life which result from the present world situation. When we remember that the young men now headed to the four corners of the earth with their healthy bodies, clear eyes, fine ideals and ardent patriotism were lately in our schools, we can again be proud of the American public school as one of the builders of that true democracy which we are now defending.

The past year will always be notable for the ease and efficiency with which, on many occasions, teachers, school board members and many other citizens all over

the United States aided in the war effort by registering users of war ration books. You and the Greenland teachers and all assisting persons share in the thanks of the government for this service.

Thanks for your interest in our work are due you from all of us who are concerned with the daily operation of our schools, and are gladly given. Again we pledge our best efforts in our work.

Respectfully submitted,

CLIFTON A. TOWLE,

Superintendent of Supervisory
Union No. 16.

Exeter, New Hampshire February 8, 1943.

THE ANNUAL REPORT OF THE SCHOOL NURSE

There were 115 children examined with 47 more or less serious conditions found. Of these 43 were definitely corrected during the year through the cooperation of parents, family physicians or clinics. No dental clinic was held due to the overwork of the dentist who can find no time for clinic work at this time. A few parents are cooperating and are having dental work done for their children by their own dentist. There is more dental work to be done and I hope that parents will attend to this as soon as possible. I shall be very glad to help in transportation when necessary. All children except one are vaccinated and 72 are inoculated against diphtheria. No serious epidemics in the schools appeared last year. 40 visits were made to the school.

The new lighting system is a great improvement and I feel that there will be less eye strain and fewer glasses necessary as a result.

I wish to thank our Superintendent, Mr. Towle, School Board, teachers and parents for their cooperation and help with my work.

Respectfully submitted,

ELOISE B. SHEEHY, R. N.

February 6, 1943.

TABLE I
GREENLAND PUPILS

TOTAL ENROLLMENT JANUARY 1, 1943

Central School	11	10	11	19	15	17	13	11	0	0	0	0	107
Por.smooth High School	0	0	0	0	0	0	0	0	9	8	6	7	30
St. Patricks School	1	1	1	1	1	0	0	1	0	0	0	0	6
Total	12	11	10	20	16	17	13	12	9	8	6	7	143

TABLE II
GREENLAND CENTRAL SCHOOL
STATISTICS FOR SCHOOL YEAR ENDING JUNE 30, 1942

Grades	Weeks in Year	Number of Boys	Number of Girls	Total Pupils	Average Attendance	Average Absence	Average Membership	Per cent of Attend.	Cases of Tardiness	Visits of Supt.	Visits of Others
1 and 2	38	23	10	33	23.19	1.58	24.77	93.62	20	30	103
3 and 4	38	22	19	41	34.09	2.19	36.28	93.96	12	28	38
5 and 6	38	17	20	37	31.32	1.48	32.80	95.49	47	30	64
7 and 8	38	12	13	25	21.38	1.00	22.38	95.53	9	37	21
Totals	38	74	62	136	110.00	6.17	116.17	94.68	88	125	226

TABLE III
GREENLAND CENTRAL SCHOOL
STATISTICS FOR TEN YEARS ENDING JUNE 30, 1942

School Year	Weeks in Year	Boys	Girls	Total Pupils	Av. Attendance	Av. Absence	Av. Membership	P. C. of Attendance	Cases Tardiness	Visits of Supt.	Visits of Others
1932-'33	38	57	49	106	80.81	8.00	88.81	90.65	28	116	207
1933-'34	39	58	53	111	93.51	6.60	100.11	93.40	41	120	322
1934-'35	38	50	47	97	81.57	5.62	87.19	93.54	21	91	215
1935-'36	38	56	53	109	88.37	4.72	93.09	94.78	26	92	261
1936-'37	38	50	60	110	87.61	4.33	91.94	95.68	33	92	295
1937-'38	39	50	59	109	80.31	8.68	83.99	95.69	34	96	512
1938-'39	39	51	53	104	84.56	4.60	89.16	94.00	53	110	463
1939-'40	38	59	61	120	91.05	3.97	95.02	95.79	24	104	358
1940-'41	38	79	71	150	114.92	6.35	121.27	94.68	71	142	163
1941-'42	38	74	62	136	110.00	6.17	116.17	94.68	88	125	226

TABLE IV
COMPARATIVE STATISTICS IN THE
ELEMENTARY SCHOOLS OF UNION NO. 16
SCHOOL YEAR ENDING JUNE 30, 1942

District	Number Pupils	Weeks In Year	Days Of No School	Days Of School	Av. Salary of Teachers	District's Share of Supt.'s Salary	Per Capita Tax	P. C. Of Attendance	State Aid Received
East Kingston	63	36	8	172	\$1025	\$71.00	\$125.00	96.83	\$1388.47
Exeter	526	37	12	173	1122	1605.00	1514.00	93.99	0000.00
Greenland	136	38	8	177	1350	118.00	336.00	94.68	2943.45
Kensington	43	37	14	171	850	82.00	128.00	92.53	829.13
Newfields	45	37	14	171	900	85.00	152.00	95.56	736.04
Stratham	82	37	13	172	1000	139.00	210.00	94.95	1569.55

TABLE V
COST OF EDUCATION IN GREENLAND PER \$1000 OF EQUALIZED
VALUATION—JULY, 1930 TO JUNE 30, 1941

Greenland's Place in 241 Districts	Year	District No. 1 Had Lowest Cost		District No. 241 Had Highest Cost				Equalized Valuation
		Local Dist't Cost	State Aid	Total Elem. Cost	High School Cost	Other Current Cost	Total Current Cost	
173	1929-30	6.70	2.89	9.59	1.99	.82	12.40	794.492
167	1930-31	6.49	2.30	8.79	2.07	1.46	12.32	842.310
162	1931-32	6.78	2.30	9.08	2.37	.79	12.24	842.310
188	1932-33	6.69	2.29	8.98	3.44	.87	13.29	785.445
184	1933-34	5.82	2.50	8.32	2.93	1.45	12.70	783.445
222	1934-35	6.09	5.16	11.25	4.88	.84	16.97	602.650
228	1935-36	6.14	5.23	11.37	5.80	.90	12.07	602.650
228	1936-37	6.30	5.06	11.36	6.20	1.84	19.40	604.393
230	1937-38	6.65	5.07	11.72	7.14	.96	19.82	604.303
232	1938-39	7.28	4.59	11.87	7.43	.90	20.20	643.307
230	1939-40	7.40	4.32	11.72	7.20	1.90	20.82	643.307
224	1940-41	7.77	5.00	12.77	6.60	.95	20.32	627.709

TABLE VI
 COST OF EDUCATION IN UNION NO. 16
 PER \$1000 OF EQUALIZED VALUATION
 SCHOOL YEAR 1940-1941
 COMPARED WITH THAT OF MONROE AND ALSTEAD
 (THE LOWEST AND THE HIGHEST IN NEW HAMPSHIRE)

Number	District	Local District Cost	State Aid	Total Elementary Cost	High School Cost	Other Current Cost	Total Current Cost	Equalized Valuation
1	Monroe	\$1.85	\$0.00	\$1.85	\$0.41	\$1.19	\$3.45	\$9,117,102
19	Exeter	3.82	0.00	3.82	2.65	.61	7.08	8,690,441
122	Stratham	7.66	2.18	9.84	2.35	.63	12.82	738,838
160	Newfields	7.20	1.98	9.26	4.11	1.08	14.45	438,661
174	Kensington	8.47	2.22	10.69	3.89	.77	15.35	433,316
176	East Kingston	6.14	3.98	10.12	4.34	1.14	15.60	377,945
224	Greenland	7.77	5.00	12.77	6.60	.95	20.32	627,709
241	Alstead	10.19	5.23	15.42	13.88	2.24	31.54	828,106

TABLE VII
 PERFECT ATTENDANCE FOR THE ENTIRE YEAR 1941-1942

Rebecca Bennett
 Frederick Chainey
 Patricia Valento
 Lloyd Hughes
 Rita Davis

REPORT OF SCHOOL BOARD

EXPENDITURES

From July 1, 1942 to February 1, 1943

Salary of District Officers	\$ 95.00
Superintendent's Salary	118.00
Truant Officer and School Census	15.00
Expenses of Administration	32.32
Principal and Teachers' Salaries	2,670.56
Text Books	77.80
Scholars' Supplies	105.48
Flags and Appurtenances	2.20
Other Expenses of Instruction	33.39
Janitor	269.00
Water, Light, and Janitor's Supplies	91.22
Minor Expenses and Repairs	775.57
Medical Inspection	76.95
Transportation	418.33
High School Tuition	1,176.00
Insurance	581.30
State Tax	386.00
New Equipment	.71
Total	<u>\$6,924.83</u>

ESTIMATED EXPENDITURES

From February 1, 1943 to June 30, 1943

Truant Officer and School Census	\$ 10.00
Expenses of Administration	27.28
Principal and Teachers' Salaries	2,722.44
Text Books	172.20
Scholars' Supplies	119.52
Flags and Appurtenances	2.80
Other Expenses of Instruction	16.61
Janitor	196.00

Fuel		430.00
Water, Light and Janitor's Supplies		108.78
Minor Expenses and Repairs		100.00
Medical Inspection		105.00
Transportation		781.67
High School Tuition		1,830.00
Elementary School Tuition		100.00
Other Special Activities		10.00
Insurance		89.51
Lands and New Buildings		15.00
New Equipment		99.29
		<hr/>
Total		\$6,936.10
Amount due from Selectmen	\$3,941.72	
Amount on hand	3,249.88	
	<hr/>	
		\$7,191.60

ESTIMATED AMOUNT FOR SUPPORT OF SCHOOLS

From July 1, 1943 to June 30, 1944

Salaries of District Officers	\$ 95.00
Superintendent's Salary	118.00
Truant Officer and School Census	25.00
Expenses of Administration	60.00
Principal and Teachers' Salaries	5,593.00
Text Books	250.00
Scholars' Supplies	225.00
Flags and Appurtenances	5.00
Other Expenses of Instruction	50.00
Janitor	465.00
Fuel	450.00
Water, Light and Janitor's Supplies	200.00
Minor Expenses and Repairs	400.00
Maintenance	125.00
Medical Inspection	175.00
Transportation	1,200.00

High School Tuition	3,600.00
Elementary School Tuition	100.00
Insurance	89.51
Other Special Activities	15.00
State Tax	346.00
Lands and New Buildings	10.00
New Equipment	100.00
	<hr/>
Total	\$13,696.51

ESTIMATED INCOME

From July 1, 1943 to June 30, 1944

State Aid	\$2,789.28	(1942)
Dog Tax	100.00	
Trust Fund	35.00	
Hall Rent	75.00	
	<hr/>	
Total		\$2,999.28
Estimated Expenditures	\$13,696.51	
Estimated Income	2,999.28	
	<hr/>	
Estimated Amount to meet Budget		\$10,697.23

Alden Syphers,
Edna B. Weeks,
Ruth W. Rolston,

School Board

SCHOOL DISTRICT TREASURER'S REPORT

Fiscal Year Ending June 30, 1942

SUMMARY

Cash on hand June 30, 1941		\$476.35
Received from Selectmen:		
Appropriations for current year	\$10,386.55	
Income from trust funds	35.00	
Received from State Treasurer:		
State Aid	2,943.45	
Received from all other sources	84.50	
		<hr/>
		\$13,449.50
		<hr/>
Total Amt. Available for Fiscal Year		\$13,925.85
Less School Board Orders Paid		13,124.42
		<hr/>
Balance on Hand as of June 30, 1942		\$801.43

RALPH DeH. FISHER,

District Treasurer

July 7, 1942

AUDITOR'S CERTIFICATE

This is to certify that we have examined the books, vouchers, bank statements and other financial records of the treasurer of the school district of Greenland, of which the above is a true summary for the fiscal year ending June 30, 1942 and find them correct in all respects.

July 9, 1942

IRVING ROLSTON, Auditor

DETAILED STATEMENT OF RECEIPTS

7-26-41, Junior Order, Hall rent	\$4.00
8-2-41, Selectmen (Town Treas.), Selectmen	1,000.00
9-6-41, Selectmen, (Town Treas.), Selectmen	1,000.00
10-4-41, Town Treas., Selectmen	1,000.00
10-8-41, ,Grange, Hall rent	19.00
11-1-41, Firemen's Ass'n., Hall rent	1.50
11-1-41, Town Treas., Selectmen	500.00
11-5-41, Junior Order, Hall rent	5.00
11-14-41, Alliance, Hall rent	3.00
11-22-41, Veterans' Ass'n., Hall rent	3.00
12-6-41, Town Treas., Selectmen	500.00
12-9-41, Alliance, Hall rent	3.00
12-9-41 State Treas., State of N. H.	2,943.45
1-17-42, Town Treas., Trust Fund Dividend	35.00
1-20-42 Grange, Hall rent	9.00
1-31-42 Junior Order, Hall rent	6.00
2-27-42, Rockingham Youth Assoc., Hall rent	1.50
2-28-42 Town Treas., Selectmen	1,000.00
3-10-42 Milk Assoc., Hall rent	1.00
4-6-42 Town Treas., Selectmen	2,000.00
4-3-42 Canteen Supper, Hall rent	3.00
4-13-42 Alliance, Hall rent	3.00
4-25-42 Green Star, Hall rent	3.00
4-29-42 4 H Club, Hall rent	3.00
5-4-42 Town Treas., Selectmen	1,000.00
6-10-42, Town Treas., Selectmen	2,386.55
6-27-42, Church Supper, Hall rent	3.00
6-29-42 Junior Order, Hall rent	12.00
9-9-41, Alice Cannon, Hall rent	1.50
<hr/>	
TOTAL RECEIPTS DURING YEAR	\$13,449.50

SCHOOL DISTRICT TREASURER'S REPORT

July 1, 1942 to January 31, 1943

Cash on hand July 1, 1942		\$801.43
Received from Selectmen:		
Appropriations for current year	\$6,500.00	
Income from Trust Funds	35.00	
Received from State Treasurer	2,789.28	
Hall rent	49.00	
		\$9,373.28
Total amount available to 1-31-43		\$10,174.71
Less school board orders paid		\$6,924.83
		\$3,249.88
Balance on hand as of Jan. 31, 1943		\$3,249.88

Vital Statistics

BIRTHS 1942

Date 1942	Name of Child	Number	Color	Sex	Name of Mother	Name of Father	Birthplace of Mother	Birthplace of Father
Jan. 26	Edward Charles McKay	3		Male	Josephine G. Hurley	Charles McKay	Newcastle, N. H.	New York City
Mar. 12	Sheila Carolyn Jackson	3		Fem.	Neilie C. Axton	John W. Jackson.	Nashua, N. H.	Pomfret, Conn.
June 16	Walter Givetz, Jr.	1		Male	Susie M. Lorenzo	Walter Givetz	Waltham, Mass.	Grafton, Mass.
July 25	Carole Lorraine Harding	1		Fem.	Lillian G. Clark	Earl W. Harding	Dover, N. H.	Sanford, Me.
July 27	Laurence Hayes Hartford	2		Male	Esther L. Pendleton	Christopher Hartford	Haverhill, Mass.	Dover, N. H.
July 28	Nancy Faith Davis	8		Fem.	Evelyn M. Whitney	Byron Davis	E. Andover, N. H.	Clinton Cty., Ind.
July 31	Robert L. Sutherland, Jr.	1		Male	Kathlyn Hopper	Robert Sutherland	Sackville, N. B.	Bath, Me.
Aug. 31	Constance Ruthe Gowen	2		Fem.	Mary L. Brackett	Geo. E. Gowen	Greenland, N. H.	Exeter, N. H.
Oct. 20	Amanda Lee Purington	2		Fem.	Pearl E. Bouchard	Leonard Purington	Brentwood, N. H.	W. Epping, N. H.
Nov. 6	Mary Ellen Monaghan	1		Fem.	Helen May Brackett	Frank Monaghan	Newcastle, N. H.	Halifax, N. S.
Nov. 3	Barry Moulton Caswell	1		Male	Barbara Moulton	Robert Caswell	Winchester, Mass.	Portsmouth, N. H.
Dec. 15	Robert Earl Dearborn	3		Male	Eleanor D. Holley	Donald Dearborn	Greenland, N. H.	Groveland, Mass.

WHITE

MARRIAGES 1942

Date 1942	Name of Groom and Bride	Age	Color	Condition	Place of Birth	Name of Parents	By Whom Married
May 23	David Herman Brackett Nena Willoughby Rigeoff	19 18		S S	Greenland, N. H. Somerville, Mass.	Thos. J. Brackett Blanche Brownell Nicholas Rigeoff Kathleen Drew	Charles A. Parker Minister
Sept. 12	Frank Norman Ireland Eleanor Pearl Chapman	20 18		S S	Greenland, N. H. Portsmouth, N. H.	John Melvin Ireland Florence M. Coleman John Cram Chapman Ruth Eleanor Godfrey	Arthur Aoy Rouner Minister
Nov. 26	Bernard Eugene Davis Emmy Juliana Furus	39 32	ALL WHITE	W S	Newington, N. H. Port Algire, Poland	George J. Davis Mary W. Philip Theodore K. Furus Emma Frank	Richard Smith Minister

DEATHS 1942

Date 1942	Name of Deceased	Years	Months	Days	Sex	Color	Condition	Place of Death	Place of Birth	Cause of Death
Feb. 10	Denis Mahoney	74	6	5	M	W	D	Newmarke', N. H.	Greenland, N. H.	Cerebral Hemorrhage
May 9	Sarah Ludlum Mann	70		26	F	W	S	Greenland, N. H.	Brooklyn, N. Y.	Coronary Occlusion
Aug. 20	Frank P. Neelon	69			M	W	M	Greenland, N. H.	East Bos'on, Mass.	Acute Cor'n'y Occlusion
Dec. 22	Fannie M. Brackett	79	7	2	F	W	W	No. Hampton, N. H.	No. Hampton, N. H.	Coronary Thrombosis
1943										
Jan. 17	Stanley Kolomitsky	63	5	28	M	W	M	Greenland, N. H.	Slotchva, Russia	Bronchial Pneumonia
Jan. 25	Emma Jean Shapleigh				F	W	S	Greenland, N. H.	Bideford, Maine	Double Pneumonia

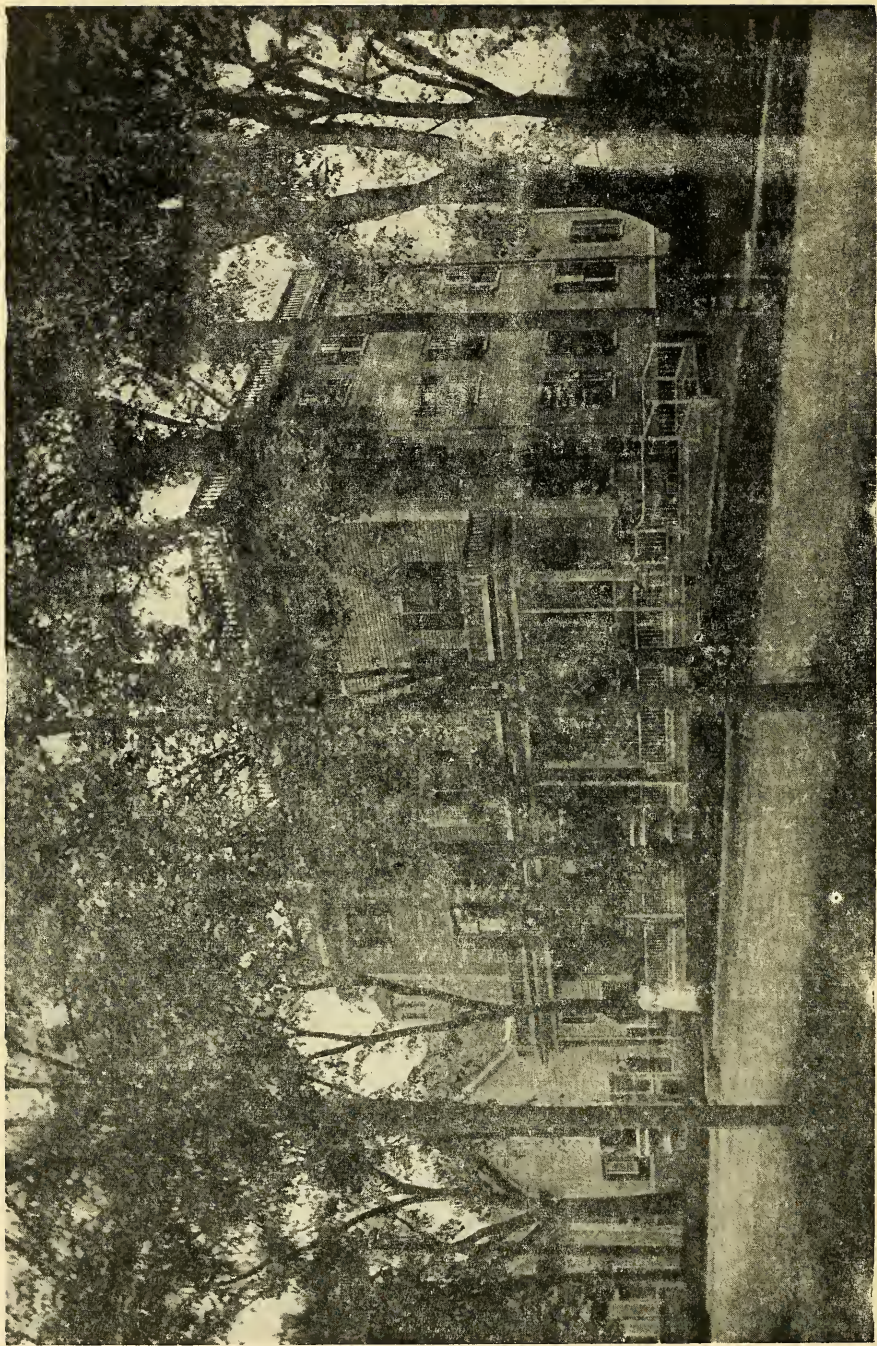

The Frink House

