

352,07  
L44  
1939



# ANNUAL REPORT

TOWN OF

LEBANON,

NEW HAMPSHIRE

1939

Hamilton Smith  
Library  
University of  
New Hampshire

Illustration on front cover shows reproduction by Troupe, photographer, of Meeting and Town House on the Plain that stood near the northwest corner of Colburn Park, built in 1792.

August 10, 1792 this land known as the Common or Green and including North, South and West Park Streets, was leased to the Town of Lebanon by Robert Colburn for a consideration of ten pounds, to be occupied by the inhabitants of Lebanon for the purpose of a Meeting House and Training Field, containing 4.53 acres.

June 27, 1849 John W. Colburn, heir of Robert, for a consideration of one hundred dollars, quit claimed to the Town of Lebanon all his rights, title and interest in this same land, thus releasing all restrictions and giving to the Town of Lebanon full title.

August 27, 1850, obligation made with the Town of Lebanon to move the Meeting House to the site of the present Town Hall, which was accomplished by Dec. 1, 1850, the expense of moving was raised by public subscription and amounted to \$541.29.

Later this building was raised and repaired and used as the Town Hall and Court Room until destroyed by fire Feb. 2, 1923, and replaced by the present Town Hall, dedicated Oct. 29, 1924.

Highways leading through the Common were discontinued in 1866 when the Colburn Park fence was built enclosing 2.1 acres.

—S. H. Stevens

*Printed by*

CORY-HEWITT PRESS, INC.

Lebanon, New Hampshire



# Budget of the Town of Lebanon, New Hampshire

Estimates of Revenue and Expenditures for the Ensuing Year February 1, 1939 to January 31, 1940 Compared with Actual Revenue and Expenditures of the Previous Year February 1, 1938 to January 31, 1939

SOURCES OF REVENUE	Actual Revenue Previous Year 1938	Estimated Revenue Ensuing Year 1939	Increase	Decrease	PURPOSES OF EXPENDITURES	Actual Expenditures Previous Year 1938	Estimated Expenditures Ensuing Year 1939	Increase	Decrease	Budget 1938
<b>From State:</b>					<b>Current Maintenance Expenses:</b>					
Interest and Dividends Tax	\$5,538.65	3,500.00		2,038.65	<b>General Government:</b>					
Insurance Tax	79.43	50.00		29.43	Town Officers' Salaries	\$4,855.00	\$4,600.00		255.00	4,800.00
Railroad Tax	13,977.14	10,000.00		3,977.14	Town Officers' Expenses	2,371.76	2,500.00	128.24		2,060.00
Savings Bank Tax	5,536.93	5,000.00		536.93	Election and Registration Expenses	401.19	150.00		251.19	300.00
Building and Loan Association Tax	43.50				Municipal Court Expenses	1,110.00	1,110.00			1,110.00
For Fighting Forest Fires	20.40				Expenses Town Hall and Other Town Bldgs.	10,569.09	12,000.00	1,430.91		9,000.00
<b>From Local Sources Except Taxes:</b>					<b>Protection of Persons and Property:</b>					
Business Licenses and Permits	737.40	500.00		237.40	Police Department	9,933.80	9,500.00		566.20	9,000.00
Fines and Forfeits, Municipal Court	1,831.25	1,000.00		831.25	Fire Department	358.47	500.00	141.53		500.00
Rent of Town Hall and Other Buildings	6,982.00	7,000.00	18.00		Moth Extermination—Blister Rust	300.00	300.00			300.00
Interest Received on Taxes and Deposits					<b>Health:</b>					
Income of Departments:					Visiting Nurse	\$800				
Lebanon Improvement Society	21,000.00	10,000.00		11,000.00	Milk Inspection	\$300				
Income from Municipally owned Utilities:					Health Department, including hospitals	5,557.97	4,500.00		1,157.97	5,000.00
Motor Vehicle Permit Fees	9,955.90	7,500.00		2,455.90	Vital Statistics	74.50	100.00	25.50		100.00
<b>From Local Taxes other than Property Tax:</b>					Sewer Maintenance	8,299.88	6,500.00		1,799.88	6,500.00
(a) Poll Taxes		5,600.00			<b>Highways and Bridges:</b>					
(b) National Bank Stock Taxes		950.00			Town Maintenance	28,795.90	25,000.00		3,795.90	20,000.00
Received from State	3,714.53				Street Lighting	8,344.88	10,500.00			10,500.00
Received from County	39,518.06				General Expenses of Highway Department	3,200.82	5,000.00			5,000.00
<b>Cash on Hand (Surplus) Feb. 1, 1938</b>	2,403.53				Town Dump	\$360				
Local Taxes—Property	266,279.37				Damages and Legal	\$580				
<b>Total Revenues from all Sources Except Property Taxes</b>					Expenses Property Owned by Town	\$413.70				
<b>Amount Raised by Property Taxes</b>					<b>Libraries:</b>					
<b>Total Revenues</b>		\$51,100.00			Libraries	2,055.00	1,700.00		355.00	1,700.00
					<b>Public Welfare:</b>					
					County Poor	32,728.75				
					Town Poor	34,039.97	20,000.00			20,000.00
					Old Age Assistance	781.28	1,800.00			1,800.00
					Special Poor	4,601.10				
					<b>Patriotic Purposes:</b>					
					Memorial Day and Other Celebrations	125.25	150.00	24.75		150.00
					Aid to Soldiers, Convention		1,000.00	1,000.00		
					Band Concert		300.00	300.00		
					<b>Recreation:</b>					
					Parks and Playgrounds, inc. band concerts	478.74	500.00	21.26		500.00
					Ski Project	3,118.46	1,000.00			3,500.00
					<b>Public Service Enterprises:</b>					
					Cemeteries	4,610.10	2,000.00			3,500.00
					Dartmouth-Lake Sunapee	715.00	400.00			715.00
					<b>Interest:</b>					
					On Temporary Loans	551.67	550.00			500.00
					On Bonded Debt	2,610.63	2,000.00		610.63	2,500.00
					<b>Outlay for New Construction and Permanent Improvements:</b>					
					State Aid Construction—Town's Share	570.55	941.56			939.92
					Permanent Improvement	14,011.91	10,000.00			10,000.00
					Sidewalk Construction	8,913.19	10,000.00	1,086.81		5,000.00
					<b>Indebtedness:</b>					
					<b>Payment on Principal of Debt</b>					
					(a) Bonds	11,000.00	3,000.00		8,000.00	6,000.00
					(b) Tax Anticipation	110,000.00				
					(c) Emergency Note		20,000.00	20,000.00		
					<b>Payments to Other Governmental Divisions:</b>					
					State Taxes	16,296.00				
					County Taxes	30,417.57				
					Payments to Precincts	11,219.00				
					Payments to School Districts	113,250.64	108,610.00			108,839.00
					Amount Raised by Taxation 1938	86,344.92				
					1939	106,201.56		19,856.64		

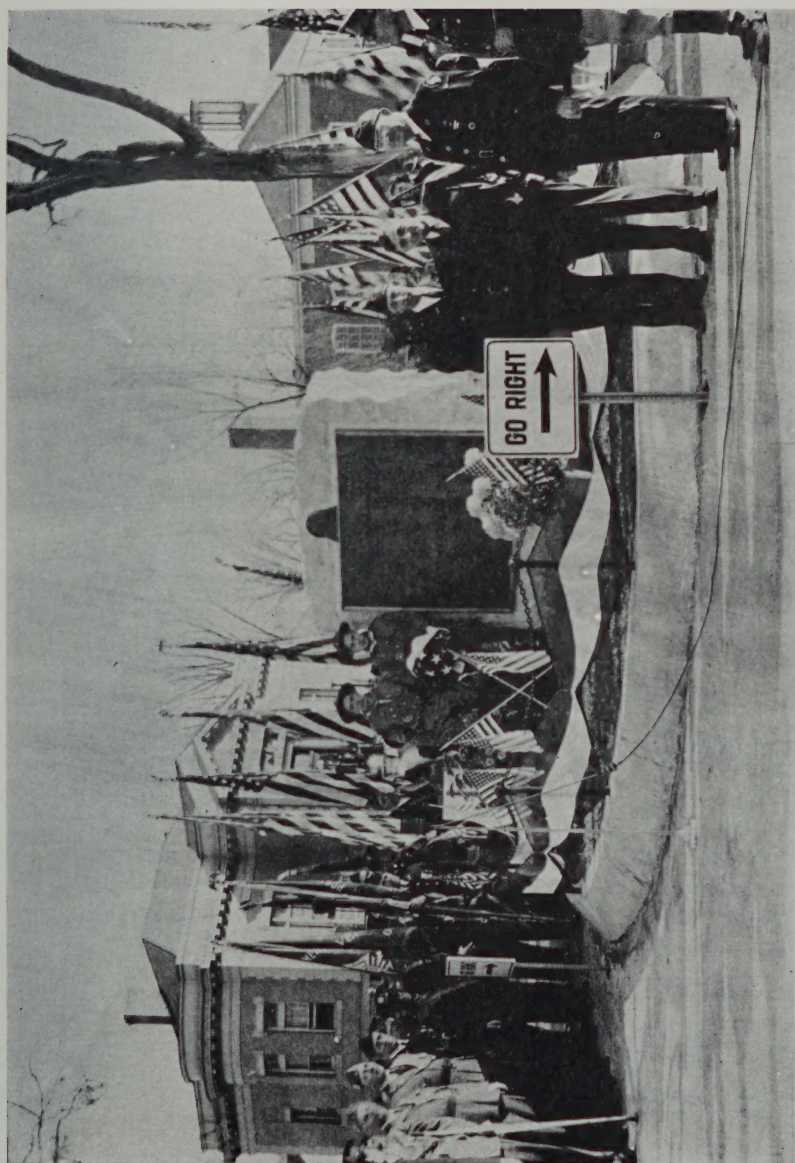

Dedication of Soldiers' Memorial, Nov. 11, 1938



Unitarian Church

# ANNUAL REPORT

OF THE

## SELECTMEN

AND OTHER

## Town Officers



For the Year Ending January 31

1939





## TOWN OFFICERS

---

- Moderator**—John F. Cronin  
**Town Clerk**—Joseph C. Smith  
**Selectmen**—Joseph B. Perley, Chairman; Forrest B. Cole, Henry H. Rogers  
**Highway Agent**—Frank Gauthier  
**Tax Collector**—Milo L. Knight  
**Town Treasurer**—Frank Y. Cowen  
**Superintendent of Sewers**—Elroy Pollard  
**Health Officer**—George U. L. Leavitt  
**Milk Inspector**—W. B. Mowers  
**Town Agent**—Arthur J. Plamondon  
**Chief of Police**—Clarence W. Wright  
**Police Officers**—Bertrand Hubbard, Clayton Roy, Clyde Greenwood, Nelson Stacey  
**Special Officers**—G. U. L. Leavitt, J. Albert Heath, George Gibson  
**Judge of Municipal Court**—Rowland B. Jacobs  
**Associate Justice**—John F. Cronin  
**Probation Officer**—Carl Davis  
**Dog Constable**—Bertrand E. Hubbard  
**Supervisors of Check List**—Leon Howard, Arthur Pimer, Daniel E. Butler  
**Auditors**—Daniel E. Butler, Clayton Lewis  
**Trustees of Trust Funds**—Milo L. Knight, Carl Cowen, Bert Shores  
**Trustees of the Public Library**—Clifton Waldo, Bert Shores, Arthur Burnham, C. Elbert Dole  
**Cemetery Committee**—Joseph B. Perley, Forrest B. Cole, Henry H. Rogers, L. H. Tilden  
**Treasurer of Cemetery Committee**—Maude B. Marston  
**Surveyors of Wood and Lumber**—H. A. Follansbee, W. B. True  
**Fence Viewers**—H. A. Follansbee, W. B. True

## WARRANT FOR THE ANNUAL MEETING

March 14, 1939

---

### State of New Hampshire

To the inhabitants of the Town of Lebanon qualified to vote in town affairs:

You are hereby notified to meet at the Town Hall in said town on the Second Tuesday of March next at 9 o'clock in the forenoon to act upon the following subjects:

**First**—To see if the town will vote to accept the report of the Budget Committee and vote to adopt their recommendation as printed.

**Second**—To raise such sums of money as may be necessary to defray town charges for the ensuing year.

**Third**—To raise such sums of money as may be necessary for the construction and repairs of highways and bridges for the ensuing year.

**Fourth**—To see what sums of money the town will vote to raise for the construction and repairs of sewers and sidewalks for the ensuing year.

**Fifth**—To see what sums of money the town will vote to raise for the improvement of the cemeteries of the town.

**Sixth**—To see what sums of money the town will vote to raise for the proper observance of Memorial Day.

**Seventh**—To see what sums of money the town will vote to raise to provide free Hospital Service for needy people or act thereon.

**Eighth**—To see what sum of money the town will vote to raise to assist in the work of the Visiting Nurse Association.

**Ninth**—To see what sum of money the town will vote to raise for the benefit of the West Lebanon Library.

**Tenth**—To see what sum of money the town will vote to raise for the benefit of the Lebanon Public Library.

**Eleventh**—To see if the town will vote to raise the sum of one hundred dollars to hire Eldridge Park for a playground, or act thereon.

**Twelfth**—To see if the town will continue the inspection of milk and raise money therefor.

**Thirteenth**—To see if the town will take any action in regard to control of the White Pine Blister Rust, and raise money for same.

**Fourteenth**—To see if the town will vote to authorize the Selectmen to administer or dispose of any real estate acquired through tax title. This to be in effect until rescinded at some future town meeting.

**Fifteenth**—To see if the town will vote to instruct the Selectmen to dispose of the K. of C. Building, so-called, acquired last year. The same to be disposed of, if possible, through bids to be asked for by the Selectmen.

**Sixteenth**—To see if the town will vote to raise and appropriate the sum of twenty-eight hundred and ninety-eight dollars, the State to contribute a like amount, for the construction of State Aid roads or raise the sum of nine hundred and forty-one dollars and fifty-six cents, the State to contribute three thousand seven hundred sixty-six dollars and twenty-two cents for the construction of Class 5 roads.

**Seventeenth**—To see if the town will vote to raise four hundred dollars for the issuance and distribu-

tion of printed matter calling attention to the resources and natural advantages of the towns in the Dartmouth-Lake Sunapee Region in cooperation with other towns in said region. Said sums to be expended under the direction of the executive committee of the Dartmouth-Lake Sunapee Regional Association.

**Eighteenth**—To see if the town will vote to raise the sum of one thousand dollars to be expended in behalf of the Legion celebration to be held from the twenty-second to the twenty-sixth day of June.

**Nineteenth**—To see if the town will vote to raise the sum of one thousand dollars to be expended for the Lebanon Recreation Development.

**Twentieth**—To see if the town will vote to authorize the Selectmen to hire money in anticipation of taxes.

**Twenty-first**—To see if the town will vote to authorize the Selectmen to sell the land on Mahan Flat where the State Highway sheds are now located to the State Highway Department.

**Twenty-second**—To see if the town will vote to discontinue the road leading from the corner above Elmer Hall's through to the road leading from Eddie Tomaski's to Waldo Wood's.

**Twenty-third**—On a petition of ten or more legal voters to see if the town will vote that no regular Police Officer shall be employed as Deputy Sheriff.

**Twenty-fourth**—On a petition of ten or more legal voters to see if the town will vote to lay a sewer from the westerly end of the Mascoma Street Extension sewer up Peabody Street, so-called, to the house lot of Fred Dunham a distance of about four hundred (400) feet and to appropriate the money therefor.

**Twenty-fifth**—On a petition of ten or more legal voters to see if the town will vote to construct a sewer on Young Street from the junction of Young

Street and Maple Street southerly to connect with the nearest available sewer and to raise money therefor or to act thereon.

**Twenty-sixth**—On a petition of ten or more legal voters to see if the town will vote to raise and appropriate the sum of one hundred and fifty dollars to repair the sewers on Water Street near the Mascoma River Dam for the purpose of improving sanitary conditions.

**Twenty-seventh**—To choose a Town Clerk for the ensuing year.

**Twenty-eighth**—To choose a Selectman for the ensuing three years.

**Twenty-ninth**—To choose a Tax Collector, an Overseer of the Poor, a Highway Agent and a Chief of Police and two Auditors for the ensuing year. To choose two Library Trustees for the ensuing three years and all other necessary officers for the ensuing year.

**Thirtieth**—To choose a trustee to administer the Trust Funds for the ensuing three years.

**Thirty-first**—To choose four members to act on the Budget Committee for the ensuing three years.

**Thirty-second**—To transact any other business that may properly come before the meeting.

Given under our hands and seal this 25th day of February, 1939.

JOSEPH B. PERLEY,  
FORREST B. COLE,  
H. H. ROGERS,  
Selectmen of Lebanon, N. H.

A true copy of Warrant—Attest:

JOSEPH B. PERLEY,  
FORREST B. COLE,  
H. H. ROGERS,  
Selectmen of Lebanon, N. H.

## ANALYSIS, ASSESSMENT VALUATION

For the Year 1938

	<b>Valuation</b>
Land and Buildings	\$6,018,940.00
Electric Plants	531,000.00
Horses (180)	17,200.00
Oxen (12)	1,050.00
Cows (1220)	61,620.00
Other Neat Stock (245)	8,510.00
Sheep (130)	761.00
Hogs (19)	365.00
Fowls (6050)	6,050.00
Fur-bearing Animals (47)	450.00
Portable Mills (1)	600.00
Wood, Lumber, etc.	2,250.00
Gasoline Pumps and Tanks	7,075.00
Stock in Trade	546,933.00
Aqueducts	250,000.00
Mills and Machinery	276,300.00
Number of Polls @ \$2.00 (2800)	5,600.00
National Bank Stock Taxes	950.00
	<hr/>
Total Valuation	\$7,729,104.00
Amount exempted to Soldiers	116,000.00
Amount exempted to Blind	1,000.00

**STATEMENT OF APPROPRIATIONS AND  
TAXES ASSESSED**

Year 1938

**Town Expenses**

Town Officers' Salaries	\$4,800.00
Town Officers' Expenses	2,060.00
Election and Registration	300.00
Municipal Court Expenses	1,110.00
Town Hall	9,000.00
Police Department	9,000.00
Fire Department	500.00
Blister Rust	300.00
Health Department	
Milk Inspection	\$300.00
Visiting Nurse	800.00
Health	500.00
Hospital	3,400.00
	5,000.00
Vital Statistics	100.00
State Aid Construction, Class 5	939.92
Town Maintenance	20,000.00
Permanent Improvement	10,000.00
Street Lighting	10,500.00
General Expenses	5,000.00
Sidewalk Construction	5,000.00
Sewer Maintenance	6,500.00
Libraries	1,700.00
Old Age Assistance	1,800.00
Town Poor	20,000.00
Memorial Day	150.00
Parks and Playgrounds	500.00
West Lebanon Cemetery	250.00
Lebanon Cemeteries	3,250.00
Interest	
Temporary Loan	\$500.00
Bonded Debt	2,500.00
	3,000.00
Payment on Principal of Debt	6,000.00
State Tax	16,296.00
County Tax	30,417.57
School Tax	108,839.00

Dartmouth-Lake Sunapee Regional Assoc.		715.00
Lebanon Recreational Development		3,500.00
Mary Hitchcock Hospital		3,000.00
Total Town and School Appropriations		<u>\$289,247.49</u>
Less Estimated Revenue and Credit		
Interest and Dividends Tax	\$4,500.00	
Insurance Tax	100.00	
Railroad Tax	16,000.00	
Savings Bank Tax	5,000.00	
Motor Vehicle Permits Fees	6,500.00	
Lebanon Improvement Society	10,000.00	
Rent of Town Hall and Other Buildings	7,000.00	
Business Licenses and Permits	500.00	
Fines and Forfeits	1,000.00	
		<u>50,600.00</u>
		\$238,647.49
Plus overlay		<u>11,569.29</u>
Net Amount to be raised by taxation		\$250,216.78
Less Poll Taxes	\$5,600.00	
National Bank Stock	950.00	
		<u>6,550.00</u>
Town Rate	3.15	
Lebanon Center Precinct	.18	
West Lebanon Center Precinct	.32	
Average Rate	<u>\$3.32</u>	
Amount to be raised by Property Taxes on which town tax rate is figured		\$243,466.78
Taxes to be Committed to Collector		
Property Taxes	\$243,466.78	
Poll Taxes	5,600.00	



National Bank Taxes	950.00
Precinct Taxes	13,437.88
Additions to Poll and Property Taxes	2,409.57
	<hr/>

Total Taxes to be Committed to Collector	\$265,864.23
---	--------------

	<b>Valuation</b>	<b>Taxes</b>
Lebanon Precinct	\$5,030,480.00	\$9,000.00
West Lebanon Precinct	1,369,695.00	4,219.00

## REPORT ON AUDIT

---

### Index

#### Letter of Transmittal

- Exhibit I—Balance Sheet—January 31, 1939
- Exhibit II—Comparative Balance Sheets
- Exhibit III—Statement of Revenue and Disbursements
- Exhibit IV—Budget Statement of Appropriation Accounts
- Exhibit V—Statement of Trust Funds—Principal and Income
- Exhibit VI—Eldridge Estate Account
- Exhibit VII—Lebanon Libraries Accounts  
A—Lebanon Public Library  
B—Lebanon Trust Funds  
C—Librarian's Report
- Exhibit VIII—Lebanon Cemeteries Account
- Exhibit IX—West Lebanon Cemetery Account  
Bonds and Coupons Redeemed and
- Exhibit X—Cancelled
- Exhibit XI—Condensed Comparative Balance Sheets, Jan. 31, 1930 to Jan. 31, 1939

February 14, 1939

Board of Auditors  
Town of Lebanon  
Lebanon, New Hampshire

Gentlemen:

Pursuant to engagement we have audited the accounts and records of the Town of Lebanon for the year ended January 31, 1939. Our procedure consisted of a verification of the recorded assets and liabilities and a review of the operations of the Town and its several departments, but did not constitute a detailed audit of all transactions for the year. Subject to our comments herewith, we believe the following exhibits correctly state the financial condition of the Town of Lebanon on January 31, 1939 and the results of its operations for the year ended on that date.

Assets and liabilities, as set forth in Exhibit I, were verified to our satisfaction.

The miscellaneous accounts receivable consisted of the following items:

Town of Enfield	\$10.00
A. A. Williams	42.00
Rent of K. C. Building	160.00
	<hr/>
	\$212.00

All receipts as recorded in the records of the Selectmen were found to be properly accounted for. Proper vouchers were produced in support of all recorded disbursements.

The records of the Town Treasurer of receipts and disbursements agreed with the record of the Selectmen covering deposits and checks drawn on the Town's bank account. All cancelled checks were seen and were checked to the disbursements entered in the Selectmen's record of payments. Balance of cash on hand was found to be in agreement with the records of the Treasurer and of the depositor, consideration being given to outstanding items.

Proceeds from auto permits and dog licenses were reconciled with the duplicate permits and licenses in the office of the Town Clerk. All permits and licenses issued were accounted for numerically

and reconciled with total payments recorded by the Selectmen and Treasurer. An over-payment of \$8.58 in auto permits was credited back to the account of the Town Clerk.

Tax collections remitted to the Town Treasurer by the Tax Collector were verified by reconciliation with the warrant books and uncollected balances therein, consideration being given to both taxes abatements. Uncollected balances were found to agree with the amounts shown on the books of the Selectmen. Unpaid property taxes for 1938, and a representative number of unpaid poll taxes are in process of further verification by direct correspondence with the individual debtors.

We satisfied ourselves that all income from trust funds that should have been received had been received. All disbursements from trust funds were supported by proper vouchers and receipts. Trust fund balances on deposit in savings banks were verified by correspondence or directly with the depositories.

The cemetery and library accounts were found to be properly kept. Disbursements were supported by proper vouchers and cash balances were reconciled with statements from the depository.

We did not audit the records of the municipal court as the court is not under the authority of the Town. The books, however, were open for our inspection and the balance due the Town was recorded as stated in our balance sheet.

We checked bonds paid and retired and coupons paid and redeemed as shown in our Exhibit X.

Surety bonds on employees of the Town were examined and found to be as follows:

Insured	Position	Amount of	
		Amount	Funds Handled
Frank Y. Cowen	Treasurer	\$15,000.00	\$500,000.00
Milo L. Knight	Tax Collector	10,000.00	280,000.00
Joseph C. Smith	Town Clerk	5,000.00	11,000.00

In view of some apparently conflicting forms it was suggested to your Selectmen that an analysis be made of all insurance policies on Town

property for the purpose of eliminating any chance of coinsurance or improper coverage in the event of a fire loss.

In accordance with approved accounting procedure for municipalities only assets available for the payment of debt are presented in the **Balance Sheets** of the Town (Exhibits I and II). The **Net Debt**, being the difference between the total obligations (temporary loans, other current liabilities and bonded indebtedness), on one hand, and the total assets available for the payment of debt, on the other, therefore, reflects the changes in the Town's financial condition. The Net Debt of the Town, as set forth in Exhibit II, increased \$4,622.21 during the year under review, and this increase is reflected in the **Excess of Disbursements over Revenues** Exhibit III).

Respectfully submitted,  
Peisch, Angell & Company.

# TOWN OF LEBANON

## Exhibit I

### Balance Sheet

#### Liabilities

##### Current Liabilities

Due Town Clerk	\$ 8.58
Due Lebanon School District	28,000.00
Temporary Loans	20,000.00

Total Current Liabilities \$48,008.58

##### Bonded Indebtedness

Town Hall Bonds	\$40,000.00
Hubbard Bridge Bonds	3,000.00

Total Bonded Indebtedness 43,000.00

Total Liabilities \$91,008.58

#### Assets and Net Debt

##### Current Assets

Cash in Bank	\$ 3,602.82
Due from County	290.25
Due from Municipal Court	6.27
Miscellaneous Accounts Receivable	212.00
Taxes, 1938 Levy	1,463.57
Taxes, Prior Years	817.27
Taxes Bought by Town	22,563.85

Total Current Assets \$28,956.03

##### Other Assets

Tax Cost of Unredeemed Property deeded to Town	1,166.42
---	----------

##### Net Debt

Balance, Jan. 31, 1938	\$56,263.92
Add Increase for Year Ended Jan. 31, 1939	4,622.21

Balance, Jan. 31, 1939 60,886.13

Total Assets and Net Debt \$91,008.58



**Exhibit II**  
**Comparative Balance Sheets**

	1-31-38	1-31-39	Increase	Decrease
<b>Liabilities</b>				
<b>Current Liabilities</b>				
Due Town Clerk	\$ 8.58	\$ 8.58	8.58	
Due Lebanon School District	\$32,411.64	28,000.00		\$4,411.64
Temporary Loans	20,000.00	20,000.00	20,000.00	
Total Current Liabilities	<u>\$52,411.64</u>	<u>\$48,008.58</u>		
<b>Bonded Indebtedness</b>				
Town Hall Bonds	\$45,000.00	\$40,000.00		5,000.00
Hubbard Bridge Bonds	4,000.00	3,000.00		1,000.00
Refunding Bonds	5,000.00	5,000.00		5,000.00
Total Bonds	<u>\$54,000.00</u>	<u>\$43,000.00</u>		
Total Liabilities	<u>\$86,411.64</u>	<u>\$91,008.58</u>		
<b>Assets and Net Debt</b>				
<b>Current Assets</b>				
Cash in Bank	2,403.53	3,602.82		1,199.29
Due from County		290.25		290.25
Due from State	584.32		584.32	
Due from Municipal Court	50.00	6.27		43.73



Miscellaneous Accounts					
Receivable	1,388.23	212.00		1,176.23	635.33
Uncollected Taxes	1,645.51	2,280.84			
Taxes Bought by Town	24,076.13	22,563.85		1,512.28	
	<u>\$30,147.72</u>	<u>\$28,956.03</u>			
Total Current Assets					
<b>Other Assets</b>					
Tax Cost of Unredeemed Property deeded to Town		1,166.42			1,166.42
	<u>\$56,263.92</u>	<u>\$60,886.13</u>			4,622.21
<b>Net Debt</b>					
	<u>\$86,411.64</u>	<u>\$91,008.58</u>		<u>\$23,325.14</u>	<u>\$23,325.14</u>
Total Assets and Net Debt					

### Exhibit III

## Statement of Revenue and Disbursements for the Year Ended January 31, 1939

### REVENUE

<b>From Local Taxes:</b>	
Current Year	\$265,864.23
Prior Years	415.14
	<hr/>
	\$266,279.37
<b>From State:</b>	
Reimbursement for Town Poor	\$ 3,130.21
Interest and Dividend Tax	5,538.65
Insurance Tax	79.43
Railroad Tax	13,877.14
Savings Bank Tax	5,536.93
Building & Loan Associa- tion Tax	43.50
Bounties	20.40
	<hr/>
	28,226.26
<b>From County:</b>	
For Support of Poor	39,518.06
<b>From Local Sources, except Taxes:</b>	
Dog Licenses	\$ 933.09
Business Licenses and Permits	737.40
Municipal Court	1,831.27
Rent of Town Hall	6,982.00
Rent of Other Property	180.00
Interest and Fees on Taxes Collected	2,521.95
Registration of Motor Vehicles	9,955.90
Poll Tax Collection Fees	89.80
Filing Fees	28.00
	<hr/>
	23,259.41
<b>Refunds and Departmental Earnings:</b>	
Highway Department	\$ 402.35
Sewer Department	204.80

Fire Department	29.00	
Mascoma Bridge Account	11.60	
Transient Camp Account	16.00	
Permanent Improvement Account	40.00	
Special Poor	37.50	
Health Department	85.00	
		<hr/>
		826.25
Sale of Town Property Acquired by Tax Deed		350.14
Lebanon Improvement Society		21,000.00
Miscellaneous Receipts		126.87
		<hr/>
Total Revenue		\$379,586.36
Excess of Disbursements over Revenue		4,622.21
		<hr/>
Total		\$384,208.57

### DISBURSEMENTS

#### General Government:

Town Officers' Salaries	\$ 4,855.00	
Town Officers' Expenses	2,371.76	
Elections and Registration Expense	401.19	
Municipal Court	1,110.00	
Expense of Town Hall	10,569.09	
Refunds—Auto Fees	16.23	
Refunds—Interest and Fees Account	72.00	
Town Clerk's Auto Fees	730.73	
Taxes Abated	869.75	
		<hr/>
		\$20,995.75

#### Protection of Persons and Property:

Police Department	\$ 9,933.80	
Fire Department	358.47	
Bounties	25.00	
Damage by Dogs	68.97	
Dog License Fees (paid to Schools)	864.12	
		<hr/>
		11,250.36

**Health:**

Health Department	\$	5,557.97	
Vital Statistics		74.50	
Sewer Maintenance		8,299.32	
		<u>          </u>	13,931.79

**Highways and Bridges:**

Town Maintenance	\$	28,795.90	
Street Lighting		8,344.88	
Mascoma Bridge		4,169.84	
		<u>          </u>	41,310.62

**Libraries:**

Lebanon Library	\$	1,605.00	
West Lebanon Library		450.00	
		<u>          </u>	2,055.00

**Charities:**

Town Poor	\$	34,039.97	
County Poor		32,728.75	
Special Poor		4,601.10	
Old Age Assistance		781.28	
		<u>          </u>	72,151.10

**Patriotic Purposes:**

Memorial Day			125.25
--------------	--	--	--------

**Recreation:**

Lebanon Recreational Development	\$	3,118.46	
Parks and Playgrounds		478.74	
Dartmouth-Lake Sunapee Region		715.00	
		<u>          </u>	4,312.20

**Cemeteries**

4,610.16

**General Expense:**

Damages and Legal Expense	\$	580.00	
Town Dump		360.00	
Purchase Price and Expense of Property Acquired by Town		413.70	

Transient Camp	107.37	
General Expenses	3,200.82	
	<hr/>	4,661.89
<b>Interest:</b>		
On Temporary Loans	\$ 551.67	
On Bonded Debt	2,610.63	
	<hr/>	3,162.30
<b>Permanent Improvements:</b>		
State Aid Construction	\$ 570.55	
Sidewalk Construction	8,913.19	
Permanent Improvements	14,011.91	
	<hr/>	23,495.65
<b>Payments to Other Units of Government:</b>		
State Tax	\$ 16,296.00	
County Tax	30,417.57	
Lebanon School District	108,839.00	
Lebanon Fire Precinct	9,000.00	
West Lebanon Fire Precinct	2,219.00	
	<hr/>	166,771.57
<b>Non-Recurring Expenditures:</b>		
Flood Expenses	\$ 6,208.51	
Purchase of K. C. Building from Catholic Church for Lebanon Improvement Society	8,000.00	
Unredeemed Property bought for Taxes by Town	1,166.42	
	<hr/>	15,374.93
		<hr/>
Total Disbursements		\$384,208.57

**Exhibit IV**  
**Budget Statement of Appropriation Accounts for Year Ended January 31, 1939**

	Expense		Credits		Net		Unexpended	
	Total	Amount	and Reim-	Amount	Expended	Appro-	Balance	Overdraft
	Expended	Expended	bursements	Expended	Expended	priations	Balance	Overdraft
<b>General Government</b>								
Town Officers' Salaries	\$ 4,855.00	\$		\$ 4,855.00	\$	4,800.00	\$	55.00
Town Officers' Expenses	2,371.76			2,371.76		1,760.00		611.76
Elections and Registration	401.19			401.19		300.00		101.19
Municipal Court	1,110.00	1,831.27		*721.27		1,110.00	1,831.27	
Expenses of Town Hall	10,569.00	6,982.00		3,587.09		9,000.00	5,412.91	
<b>Protection of Persons and Property</b>								
Police Department	9,933.80			9,933.80		9,000.00		933.80
Fire Department	358.47	29.00		329.47		500.00	170.53	
Moth Extermination and Blister Rust						300.00		300.00
<b>Health</b>								
Health Department								
(Visiting Nurse			\$ 800.00)					
(Milk Inspection			300.00)					
(Hospital & Health Department	5,557.97	85.00		5,472.97		5,000.00		472.97
Vital Statistics	74.50			74.50		100.00	25.50	
Sewer Maintenance	8,299.32	204.80		8,094.52		6,500.00		1,594.52
<b>Highways and Bridges</b>								
Town Maintenance	28,795.00	402.35		28,392.65		20,000.00		8,392.65
Street Lighting	8,344.88			8,344.88		10,500.00	2,155.12	
<b>Libraries</b>								
Lebanon Library	1,605.00			1,605.00		1,250.00		355.00

West Lebanon Library	450.00	450.00	450.00	450.00
<b>Charities</b>				
Town Poor	34,039.97	3,130.21	30,909.76	20,000.00
Old Age Assistance	781.28		781.28	1,800.00
<b>Patriotic Purposes</b>				1,018.72
Memorial Day, etc.	125.25		125.25	150.00
<b>Recreation</b>				24.75
Lebanon Recreational Development	3,118.46		3,118.46	3,500.00
Parks and Playgrounds	478.74		478.74	500.00
Dartmouth-Lake Sunapee Region	715.00		715.00	735.00
<b>Cemeteries</b>				20.00
(Lebanon	4,610.16		4,610.16	3,500.00
(West Lebanon				1,110.16
General Expenses	4,661.89	16.00	4,645.89	5,000.00
Mary Hitchcock Memorial Hospital				354.11
<b>Building Fund</b>				3,000.00
<b>Interest</b>				
On Temporary Loans	551.67		551.67	500.00
On Bonded Debt	2,610.67		2,610.67	2,500.00
<b>Payments on Principal of Bonded Debt</b>	11,000.00		11,000.00	6,000.00
<b>Permanent Improvements</b>				
Sidewalk Construction	8,913.19		8,913.19	5,000.00
State Aid Construction	570.55		570.55	939.92
Permanent Improvements	14,011.91	40.00	13,971.91	10,000.00
<b>Totals</b>	\$168,915.62	\$12,720.63	\$156,194.99	\$133,694.92
				\$15,085.08
				\$37,585.15

\* Credit

**New Trust Funds Received by Trustees  
During the Year**

<b>Bank Book No.</b>	<b>Name</b>	<b>Amount</b>
<b>Dartmouth Savings Bank</b>		
26721	Clara Neal	\$100.00
26862	Eugene S. Bixby	100.00
		<u>          </u> \$200.00
<b>Mascoma Savings Bank</b>		
18670	Hadley & Hayes	\$100.00
18706	Alice T. Eastman	50.00
18864	Alice Hart	100.00
18918	Alfred E. Lord	100.00
19031	Elmer E. Wheeler	100.00
19098	Frank J. Brown	50.00
		<u>          </u> 500.00
<b>New Hampshire Savings Bank</b>		
109941	Annie B. Gee	200.00
		<u>          </u> \$900.00

**Receipts and Disbursements of Income  
from Trust Funds**

<b>Balance</b> —National Bank of Lebanon, January 31, 1938		
Trust Funds	\$	153.93
Unexpended Balance of Old Ladies' Fund		202.17
		<u>          </u> \$ 356.10
<b>Receipts:</b>		
Interest on Trust Funds	\$1,537.21	
Rent on Eldridge Land	191.00	
		<u>          </u> 1,728.21
		<u>          </u> \$2,084.31



**Disbursements:**

Taxes—Eldridge Property	\$	99.90	
Care of Eldridge Lot—Lebanon Cemetery		20.00	
Unitarian Society		35.55	
Public Library—from rentals		35.55	
Public Library—from Eldridge Funds		459.85	
Cemetery Committee—Lebanon		890.57	
Cemetery Committee—West Lebanon		146.94	
Paid from Old Ladies' Fund		15.00	
		<hr/>	\$1,703.36
<b>Balance</b> —National Bank of Lebanon, January 31, 1939			
Trust Funds	\$	62.93	
Unexpended Balance of Old Ladies' Fund		227.02	
		<hr/>	289.95
Cash in Office			91.00
			<hr/>
			\$2,084.31

**Exhibit V**

**Trust Funds—January 31, 1939**

**Summary of Trust Funds on Deposit in Savings Banks**

	<b>Balance 1-31-38</b>	<b>Principal Additions</b>	<b>Interest Added</b>	<b>With- drawals</b>	<b>Balance 1-31-39</b>
Amoskeag Savings Bank	\$ 3,887.93	\$	\$ 117.66	\$ 106.93	\$ 3,898.66
Dartmouth Savings Bank	10,811.30	200.00	273.71	253.58	11,031.43
Mascoma Savings Bank	35,018.91	500.00	878.19	860.46	35,536.64
Merrimack County Savings Bank	3,229.28		80.65	55.50	3,254.43
New Hampshire Savings Bank	11,575.57	200.00	289.80	260.74	11,804.63
	<hr/>	<hr/>	<hr/>	<hr/>	<hr/>
Totals	\$64,522.99	\$900.00	\$1,640.01	\$1,537.21	\$65,525.79

**Exhibit VI**  
**Eldridge Estate Account for Year Ended**

**January 31, 1939**

<b>Received</b> from Rent of House Lots and Other Land:	
Alvina Jarvis	\$ 18.75
Paul Archambeault	18.00
Archie Mayette	12.00
Eva Coutermarsh	14.00
Florence Campbell	10.00
Town of Lebanon	100.00
Nellie Pringle	6.25
Dona Provencher	12.00
	\$191.00
 <b>Disbursed</b>	
Milo L. Knight, Tax Collector	\$ 99.90
Cemetery Committee	20.00
Unitarian Society	35.55
Library	35.55
	\$191.00

**Exhibit VII-A**

**Lebanon Public Library**  
**Receipts and Disbursements for Year Ended**  
**January 31, 1939**

<b>Balance on Deposit</b> in National Bank of Lebanon, January 31, 1938	\$1,207.40
 <b>Receipts</b>	
William S. Carter Estate	\$ 310.00
National Bank of Lebanon— Stock in White Fund	30.00
Trustees of Trust Funds— Eldridge Land Account	35.55
Trustees of Trust Funds— Eldridge Fund	311.36
Trustees of Trust Funds— Whipple Fund	133.34
Trustees of Trust Funds— Purmort Fund	15.15

Interest from Funds of Library	
Wm. S. Ela	12.09
Maria H. White	25.00
Emily Perrin	3.02
Bela Eastman	5.00
E. A. Tenney	7.50
Universalist Fund	7.50
Chas. M. Hildreth	125.77
David T. Ross	2.51
Margaret S. Lathrop	7.61
Hannah M. Wood	1.26
Lebanon Woman's Club	43.16
Town of Lebanon—Appropriation	1,250.00
	<hr/>
	2,325.82
<b>Total Receipts</b>	<b>\$3,533.22</b>

**Disbursements**

Books	\$ 335.35
Magazines	49.40
Re-binding	83.93
Librarian	799.92
Assistants to Librarian	482.79
Janitor	360.00
Fuel	232.03
Lights	133.92
Water	9.17
Miscellaneous	50.76
	<hr/>
<b>Total Disbursements</b>	<b>\$2,537.27</b>

<b>Balance on Deposit in National Bank of Lebanon, January 31, 1939</b>	
	995.95
	<hr/>
	<b>\$3,533.22</b>

**Exhibit VII-B  
Library Trust Funds**

<b>Walter K. Eldridge Fund</b>	
Mascoma Savings Bank	
Book No. 191	\$5,594.45

Mascoma Savings Bank Book No. 10601	4,317.20	
Dartmouth Savings Bank Book No. 6809	2,183.75	
New Hampshire Savings Bank Book No. 41336	4,617.70	
	<u>          </u>	\$16,713.10
<b>Gilman C. Whipple Fund</b>		
Amoskeag Savings Bank Book No. 102773	\$1,500.00	
Dartmouth Savings Bank Book No. 12639	2,000.00	
New Hampshire Savings Bank Book No. 62450	1,500.00	
	<u>          </u>	5,000.00
<b>Martin V. Purmort Fund</b>		
Amoskeag Savings Bank Book No. 118171		500.00
<b>Universalist Society Fund</b>		
New Hampshire Savings Bank Book No. 57186		300.00
<b>Maria H. White Fund</b>		
New Hampshire Savings Bank Book No. 57184	\$1,000.00	
5 shares National Bank of Lebanon	500.00	
	<u>          </u>	1,500.00
<b>Bela Eastman Fund</b>		
New Hampshire Savings Bank Book No. 57185		200.00
<b>William S. Ela Fund</b>		
New Hampshire Savings Bank Book No. 92176	\$ 400.00	
Land in rear of Library	300.00	
	<u>          </u>	700.00
<b>E. A. Tenney Fund</b>		
New Hampshire Savings Bank Book No. 65393		300.00

<b>David T. Ross Fund</b>			
Mascoma Savings Bank			
Book No. 5419			100.00
<b>Emily Perrin Fund</b>			
Amoskeag Savings Bank			
Book No. 92177			100.00
<b>Charles M. Hildreth Fund</b>			
Dartmouth Savings Bank			
Book No. 23483	\$2,500.00		
Mascoma Savings Bank			
Book No. 16052	2,500.00		
	<hr/>		5,000.00
<b>Margaret S. Lathrop Fund</b>			
Mascoma Savings Bank			
Book No. 16510			302.56
<b>Hannah M. Wood Fund</b>			
Mascoma Savings Bank			
Book No. 17417			50.00
			<hr/>
Total			\$30,765.66

**Exhibit VII-C**  
**Librarian's Report**

Accession of Books:		
By purchase	327	
By gift	13	
	<hr/>	
Total		340
Books discarded		146
Present number of books		9,380
Number of books in circulation		
on January 31		871
Circulation for the Year:		
Fiction	18,730	
Juvenile	6,001	
Non-fiction	3,944	
	<hr/>	
Total		28,675

## Money Received and Expended :

### Received :

Cash on hand, February 1, 1938	\$17.62	
Received for sale of books	7.48	
Received for fines	59.66	
	<u>          </u>	\$84.76

### Expended :

Supplies and books	\$67.44	
Cash on hand, January 31, 1939	17.32	
	<u>          </u>	\$84.76

The Library is indebted to several individuals for gifts of current books and also to the Lebanon Woman's Club for the proceeds of a benefit bridge party for the purchase of additional books.

As the circulation of the library has increased during the year by about 3,000 and the number of borrowers is increasing every week an increase in book money is much needed.

Respectfully submitted,  
S. Blanche Young,  
Librarian.

## Exhibit VIII

### Lebanon Cemeteries Account

#### Receipts

Cash on hand, January 31, 1938		\$ 861.40
Selectmen—Appropriation	\$1,500.00	
Selectmen—Sale of Lots	234.00	
Foundations	112.25	
Care of Lots, etc.	1,523.18	
Sale of Lawn Mower	4.50	
Trustees of Trust Funds	910.57	
	<u>          </u>	4,284.50
		<u>          </u>
		\$5,145.90

#### Disbursements

Payrolls	\$3,650.60
Truck Expense	444.76
Cement and Lumber	11.28

Printing and Postage	43.65	
Insurance	74.35	
Grass Seed, Plants, etc.	59.00	
Tools and Repairs	91.43	
Canvas	33.60	
Water Rent	102.46	
Refund on Lot	25.00	
	<hr/>	4,536.13
Cash on hand, January 31, 1939		<hr/> \$ 609.77

### Exhibit IX

#### West Lebanon Cemetery

#### Statement of Receipts and Disbursements for Year Ended January 31, 1939

Cash on hand, January 31, 1938	\$492.37	
<b>Receipts</b>		
Sale of Lots	173.50	
Excavating Graves	87.00	
Care of Lots	137.65	
Interest from Trust Funds	146.94	
Sale of Lawn Mower	.75	
	<hr/>	\$1,038.21
<b>Disbursements</b>		
Labor	\$626.25	
Tools and Supplies	72.99	
Water Rent	7.00	
Insurance	7.50	
Postage	6.50	
Loam and Trucking	21.75	
	<hr/>	741.99
Cash on hand, January 31, 1939		<hr/> \$ 296.22



## Exhibit X

### List of Bonds and Coupons Redeemed and Cancelled Year Ended January 31, 1939

#### Bonds Redeemed and Cancelled

No.	Description	Maturity	Amount
42	Town Hall Bond	5-1-41	\$ 5,000.00
54	Bridge Bond	7-1-38	1,000.00
46	Refunding Bond	12-1-38	1,000.00
47	Refunding Bond	12-1-38	1,000.00
48	Refunding Bond	12-1-38	1,000.00
49	Refunding Bond	12-1-38	1,000.00
50	Refunding Bond	12-1-38	1,000.00
Total Bonds Redeemed and Cancelled			\$11,000.00

#### Coupons Presented and Paid

	Rate	Date Due	Amount
Town Hall Bonds:			
Coupon No. 30 on Bonds			
No. 42 to 50 Inclusive	4½ %	5-1-38	\$1,012.50
Coupon No. 31 on Bonds			
No. 43 to 50 Inclusive	4½ %	11-1-38	1,012.50
Bridge Bonds:			
Coupon No. 34 on Bonds			
No. 54 to 57 Inclusive	5 %	1-1-38	100.00
Coupon No. 35 on Bonds			
No. 55 to 57 Inclusive	5 %	7-1-38	75.00
Refunding Bonds:			
Coupon No. 20 on Bonds			
No. 46 to 50 Inclusive	4 %	6-1-38	100.00
Coupon No. 21 on Bonds			
No. 46 to 50 Inclusive	4 %	12-1-38	100.00
Total Coupons Pre- sented and Paid			\$2,400.00

## Exhibit XI

### Comparative Balance Sheets for Years Ended January 31, 1930 to January 31, 1939

Liabilities	1-31-39	1-31-38	1-31-37	1-31-36	1-31-35	1-31-34	1-31-33	1-31-32	1-31-31	1-31-30
Notes Payable	\$20,000.00	\$	\$	\$	\$	\$	\$	\$ 38,000.00	\$ 20,000.00	\$ 14,000.00
Outstanding Orders										769.85
Bonded Indebtedness	43,000.00	54,000.00	77,000.00	99,000.00	122,000.00	141,000.00	214,000.00	232,000.00	250,000.00	270,000.00
Due State										
Due School District	28,000.00	32,411.64	19,978.00	20,020.00	12,491.42	28,574.50	8,724.75	30,778.64	51,800.00	
Due Town Clerk	8.58					3.46				
Due Town Library					50.00					
Due Municipal Court			241.16							
<b>Total Liabilities</b>	<b>\$91,008.58</b>	<b>\$86,411.64</b>	<b>\$97,219.16</b>	<b>\$119,020.00</b>	<b>\$134,541.42</b>	<b>\$169,577.96</b>	<b>\$259,299.25</b>	<b>\$300,778.64</b>	<b>\$321,800.00</b>	<b>\$284,769.85</b>
<b>Assets</b>										
Cash	\$ 3,602.82	\$ 2,403.53	\$ 6,242.63	\$ 9,282.31	\$ 10,471.87	\$ 1,107.08	\$ 18,741.82	\$ 16,934.32	\$ 1,824.63	\$ 2,674.23
Accounts Receivable	25,353.21	27,744.19	26,281.60	30,647.19	26,330.55	29,098.77	35,026.36	24,690.33	14,917.12	9,290.94
Other Assets	1,166.42		712.00	712.00	712.00			261.66	907.39	1,272.19
<b>Total Assets</b>	<b>\$30,122.45</b>	<b>\$30,147.72</b>	<b>\$33,236.23</b>	<b>\$ 40,641.50</b>	<b>\$ 37,514.42</b>	<b>\$ 30,205.85</b>	<b>\$ 53,768.18</b>	<b>\$ 41,886.31</b>	<b>\$ 17,649.14</b>	<b>\$ 13,237.41</b>
<b>Net Debt</b>	<b>\$60,886.13</b>	<b>\$56,263.92</b>	<b>\$63,982.93</b>	<b>\$ 78,378.50</b>	<b>\$ 97,027.00</b>	<b>\$139,372.11</b>	<b>\$205,531.07</b>	<b>\$258,892.33</b>	<b>\$304,150.86</b>	<b>\$271,532.44</b>

## SCHEDULE 1.

### Town Officers' Salaries

Joseph B. Perley	\$1,800.00
Forrest B. Cole	600.00
Henry Rogers	600.00
Milo Knight, Tax Collector	1,555.00
Frank Cowen, Treasurer	300.00
	<hr/>
	\$4,855.00
J. C. Smith, Town Clerk	717.73
C. L. Brewster, Ass't Town Clerk	113.00
	<hr/>
	\$8,030.73

The above is chargeable to fees for Motor Vehicle receipts. No direct salary being received.

## SCHEDULE 2.

### Town Officers' Expenses

Joseph B. Perley	\$300.00
Milo L. Knight, Tax Collector	75.00
	<hr/>
	\$375.00

### Mileage of J. B. Perley

8 trips to Boston	2160
6 " " Manchester	900
8 " " Concord	960
2 " " Woodsville	200
10 " " Hanover	100
4 " " Newport	200
	<hr/>
	4520

### About Town:

February	150
March	250
April	700
May	200
June	150
July	150
August	100
September	75
October	115
November	90
December	110
January	140
Total Mileage	6,650

Helen McCaffrey	\$726.50
Edna Harlow	26.25
N. E. Tel. & Tel. Co.	225.11
Knapp Printing Co .	9.90
W. J. Trembley, Postage	141.30
Edson C. Eastman	44.26
Free Press Company, printing	57.48
Abbott Printing Co., Supplies	96.36
Bert Shores, Insurance	50.00
White River Paper Co.	17.64
Foster's Book Store	57.59
Directories	35.00
The Collins Press, Tax Lien	3.00
L. C. Smith & Corona Typewriter Co.	
Town Clerks'	113.40
Burroughs Adding Machine Co.	8.75
Monroe Calculating Machine Co.	18.00
Cory-Hewitt Press, Budget Reports	69.20
Association of N. H. Assessors	2.00
C. H. Davis, repairs on typewriter	8.50
N. E. Office Supply Co.	511
Peisch, Angell & Co., supplies	38.88
Joseph C. Smith, insurance	105.00
C. H. Davis, supplies	2.10
Francis Greeley, stamps	6.00
Cory-Hewitt Press, working on check list	34.60
Burroughs Adding Machine, repairs	8.75
National Bank of Lebanon, numbering machine	8.50
Clifton C. Waldo, filing cabinet	1.50
Congleton Typewriter, adjusting	12.50
N. E. Office Supply Co.	3.58
Milo L. Knight, listing Polls	60.00
	<hr/>
	\$1,937.41
	<hr/>
Total Town Officers' Expenses	\$2,371.76

### SCHEDULE 3

#### Election and Registration

Leon Howard, supervisor for two years	\$60.00
Thomas McNamara, supervisor for two years	60.00
Daniel E. Butler, supervisor fo rtwo years	60.00
Cory-Hewitt Press	29.10

Knapp Printing Co.	26.00
John Cronin, Moderator	30.00
Kidder's Restaurant	9.80
George Beard, Moderator	5.00
E. H. Plummer & Son, supplies	1.29
Nellie Gray, meals	6.00
Ballot Clerks	110.00
Transporting booths to West Lebanon	4.00
	<hr/>
	\$401.19

#### SCHEDULE 4.

##### Municipal Court

Rowland B. Jacobs, Judge	\$800.00
John Cronin, Justice	150.00
Carl Davis, Officer Probation	150.00
Joseph C. Smith, Insurance	10.00
	<hr/>
	\$1,110.00

#### SCHEDULE 5.

##### Town Hall

Payroll, janitors	\$2,964.00
Henry Daigle, painting	271.57
A. B. Hunt, supplies	31.06
George H. Gibson, plumbing	179.81
White River Paper Co.	30.47
Swift & Company, soaps	1.95
N. P. Clough & Co.	2.75
Rochester Germicide Co.	65.00
Warren Refining and Chemical Co.	57.16
C. M. Hildreth & Sons	22.30
Boston & Maine Railroad, freight	5.35
A. E. Lord & Co., coal	1,882.85
Lewis Bros.	98.21
Geo. B. Robbins Disinfectant Co.	175.03
Gifford Supply Co.	193.17
Granite State Electric Light Co.	2,156.59
Robert B. Harrison, insurance	631.50
McNamara Insurance Co.	70.00
Joseph C. Smith, insurance	1,233.89

Chipman's Pharmacy, supplies	3.35
Cheshire Chemical Co.	13.72
C. H. Davis	14.50
John Driscoll	20.08
West Disinfectant Co.	37.85
E. J. Bosworth	64.25
J. F. Walker	27.60
J. A. Heath	52.60
Sharlin Bros.	48.60
Carbona Products Co.	5.88
Edmond Dulac	11.76
Duro Test Corp.	11.65
Lebanon Glass & Paint Shop	4.98
N. C. Bridgman & Son	3.98
Music & Recording Studio	3.50
McNeill's Drug Store	10.02
Lebanon Water Works	162.03
Total	<u>\$10,569.09</u>

## SCHEDULE 6.

### Police Department

Payroll	\$9,324.73
Granite State Electric Light Co.	57.72
Foster's Book Store	6.83
Lebanon Foundry Co.	6.37
C. M. Hildreth & Son	34.07
N. E. Tel. & Tel. Co.	138.63
N. P. Clough & Co.	51.00
Lewis Bros.	38.23
Romano Coal Co.	15.19
Lebanon Tire Shop	215.59
S. E. Lamotte	15.00
E. H. Plummer & Son	2.13
W. L. Barnes	8.95
John Driscoll	3.48
R. A. Whitney	2.00
Knapp Printing Co.	4.25
Lebanon Drug Store	3.20
McNeill's Drug Store	4.03
Walter Hatch, labor	2.40
	<u>\$9,933.80</u>

## SCHEDULE 7.

### Fire Department

Joseph C. Smith, insurance	\$12.50
Bert Shores, insurance	99.29
Maxim Motor Co., repairs	6.32
Payroll, forest fires	106.34
Arthur H. Blanchard Co., supplies	57.32
Hathorn's Garage, repairs	7.00
State of New Hampshire, fire pump	22.50
West Lebanon Fire Precinct, fire at E. W. Hubbard	47.50
	<hr/>
	\$358.47

## SCHEDULE 8.

### Health Department

Grafton County Farm, board for patients	\$214.00
Visiting Nurse Association	800.00
Geo. U. L. Leavitt, services and expenses	289.38
State Cancer Commission	275.63
W. B. Mowers, milk inspection	300.00
Harry B. Savage, M. D.	4.50
L'Hospital Notre-Dame	15.00
Adolphe J. Provost, M. D.	20.00
St. Peter's Orphanage	60.00
Dr. D. H. Boivin	3.00
Kenneth Churchill, M. D.	9.00
C. M. Hildreth & Son	2.11
Free Press Co.	.75
Lebanon Drug Store	1.30
H. B. Hazen, M. D.	5.00
	<hr/>
	\$1,999.66
Mary Hitchcock Memorial Hospital over- use of free bed and hospitalization services	3,357.55
Hospitalization at a Boston Hospital	60.00
Alice Peck Day Memorial Hospital	140.75
	<hr/>
	\$5,557.97
Vital Statistics	\$74.50

## SCHEDULE 9.

### Sewer Maintenance

Payroll	\$2,924.15
Lewis Bros.	162.83
Lebanon Water Works	21.00
N. P. Clough & Co.	456.11
Densmore Brick Co.	2,789.16
Lebanon Tire Shop	14.91
C. M. Hildreth & Son	60.26
Abbott Printing Co.	.80
A. E. Lord & Co.	25.36
Railway Express	30.39
Edmond Dulac	1.00
E. H. Plummer & Son.	24.21
N. P. Sargent & Son	12.18
Lebanon Foundry Co.	308.53
Lewis Service Station	50.41
Parker, Dauner & Co.	13.50
J. O. Simpson	345.00
Ames-Sheahan Company	780.00
Sunshine Feed Store	78.11
C. A. Williams	21.90
Archie Mayette	54.00
Boston & Maine Railroad	2.77
Checkerboard Feed Store	23.80
Concord Foundry	66.09
Walker Bros.	1.60
R. A. Pierce	5.40
Sinclair Service Station	1.50
Chipman's Pharmacy	7.60
Endicott Johnson Shoe Co., boots	16.00
Foster's Book Store	.75
	<hr/>
	\$8,299.32

## SCHEDULE 10

### State Aid Road

Treasurer of State or New Hampshire for Meriden Road	\$570.55
---	----------



## SCHEDULE 11.

### Town Maintenance

Payroll	\$11,053.35
Hathorn's Garage, repairs and supplies	2,392.43
N. P. Sargent & Son	143.96
G. W. Parker	252.69
Lewis Bros.	255.08
Lebanon Tire Shop	137.79
E. H. Plummer & Son	63.14
Vermont Concrete Pipe Co.	140.54
L. Clayton Berry	91.70
Auto Body Works	2.00
Flanders & Patch, 2 trucks, supplies and labor	2,319.99
Savory Motor Sales	5.25
Lewis Motor Co.	111.94
Independent Coal Tar Co.	3,930.21
C. M. Hildreth & Son	83.17
White River Transfer & Storage Co.	124.30
N. P. Clough & Co.	393.10
Accessory Service Station	31.20
Lewis Service Station	52.75
Boston & Maine Railroad	6.35
Smith Auto Sales	26.76
P. I. Perkins Co., road machine and supplies	493.47
Lebanon Water Works	11.51
Jake's Service Station	3,222.38
A. E. Lord & Co.	214.52
Bert Shores	888.78
Joseph C. Smith	41.60
Robert Harrison	50.98
Dewey, Peck & Co.	35.45
Granite State Electric Light	7.00
Hough & King	62.22
Harry Savage, M. D.	7.00
William Allan	13.15
E. G. Hadley	61.99
Ryan and Densmore	412.50
C. H. Davis	2.45
Sunshine Feed Store	34.46
Edmond Dulac	11.39
Densmore Brick	457.01
United Steel Co.	71.97

Fred Johnson, fixing road	58.00
Barrett Co.	130.15
York Modern Corp.	31.25
Sinclair Service Station	3.38
Traffic Equipment Co.	24.00
Indianapolis Brush & Broom	8.33
Mary Wood	6.55
Lebanon Foundry	76.50
Lebanon Woolen Mill	1.00
Liberty Steel Corp	33.31
S. Herrin, labor	26.00
Ivan Pringle	8.60
Berger Metal Culverts	17.45
Sam Lamotte, labor	12.80
Sinclair Refining Co.	27.77
Chas. Williams	6.55
New Hampshire Explosive, dynamite	77.50
Lebanon Glass & Paint Shop	2.27
Alice Peck Day Memorial Hospital	5.00
	<hr/>
	\$28,795.90

## SCHEDULE 12.

### Street Lighting

Granite State Electric Light	\$8,344.88
------------------------------	------------

## SCHEDULE 13.

### Libraries

Lebanon Library Association	\$1,250.00
West Lebanon Library	450.00
Dewey, Peck & Co., insurance	275.00
Joseph C. Smith, insurance	80.00
	<hr/>
	\$2,055.00

## SCHEDULE 14.

Old Age Assistance	\$781.28
--------------------	----------

### Special Poor

Payroll	\$2,257.87
N. P. Clough & Co.	247.49

Butler's Cafe, meals for transients	17.45
Geo. F. Richardson, Jr., transporting WPA men	109.00
Granite State Electric Light, sewing project	12.02
N. P. Sargent & Son	4.20
Edmond Dulac	8.80
Lewis Bros.	147.93
Townsend Hill Road Sewing Project	143.21
Abe Holt	5.15
Kaplow Trimming Co.	30.55
H. W. Carter & Son	32.49
U. S. Treasurer, maerial	685.00
Felix O. Painchaud, rent	120.00
C. B. Preston	5.48
Alice Cole, rent of machine	8.00
Fred Lavine	1.00
A. E. Lord & Co.	14.25
Lewis Bros.	54.70
Cash aid	200.00
N. P. Sargent & Son	4.90
McNeill's Drug Store	6.69
C. M. Hildreth & Son	46.23
Mrs. Jos. Coutremarsh, lodging	.75
Fred Lavine	4.50
Oscar Ducharme	3.95
Archie Mayette	55.00
Vt. Concrete Pipe Co.	195.80
Lebanon Glass & Paint Shop	4.50
Barrell Optical Co.	6.00
	<hr/>
	\$4,601.10

#### SCHEDULE 15.

##### Memorial Day

Leon Howard, all expenses incurred	\$125.25
------------------------------------	----------

#### SCHEDULE 16.

##### Parks and Playgrounds

Payroll	\$345.30
Lewis Bros.	7.63
C. M. Hildreth & Son	8.12

N. P. Clough & Co.	7.70
Horace Partridge	14.21
Hough & King	19.37
W. T. Murphy	3.50
Lewis Motor Co.	6.35
Split Ball Bearing Corp.	62.46
L. Clayton Berry	4.10
	<hr/>
	\$478.74

## SCHEDULE 17.

### Cemeteries

Lebanon Cemetery, appropriation	\$1,250.00
Lebanon Cemetery, additional	250.00
N. P. Clough & Co., supplies on project	231.22
Central Foundry Co., pipes	1,400.27
C. M. Hildreth & Son	3.97
Densmore Brick Co.	157.95
Lewis Bros.	104.04
Edmond Dulac	2.95
Smith Auto Sales, truck	1,000.00
Vt. Concrete Pipe Corp.	209.76
	<hr/>
	\$4,610.16

## SCHEDULE 18.

### General

Cory-Hewitt Press, Town Reports	\$250.00
Eldridge Estate, rent	100.00
Payroll	249.30
Dewey, Peck & Co.	3.00
Lebanon Water Works	9.17
Surburban National Gas, range Memorial Hall	114.00
Dewey, Peck & Co., insurance Memorial Hall	125.00
N. P. Clough & Co., coal for Memorial Hall	141.57
J. F. Walker, labor	25.12
Sam Shepard, labor	21.00
Miss L. Knight, Trustee of Trust Funds	50.00
Grace J. White, work on Eldridge Est., Acct.	10.87
Archie Peisch Co., auditing & books	481.21

Knapp Printing Co.	5.25
A. M. Troup, prints	20.68
Sam Stevens, surveying	50.00
Arthur B. Childs, property owned by Town	10.00
Archie Mayette	1.50
N. P. Clough & Co.	77.98
Ralph Townsend, tax refund	2.20
Edward E. Babb & Co.	194.00
Geo. F. Richardson, Jr., advertising	25.00
Earl Burby, picking up rubbish	81.70
State Forestry, appropriation	300.00
N. H. Explosive Co., dynamite	421.00
R. B. Childs Stamp Co., milk license plates	12.18
Earl Woodman, Band Concerts	200.00
Twin State Coal Co., coal	1.75
Henry Daigle, painting	8.50
The Artcraft Shop, zoning laws	4.75
W. L. Barnes, float for fair	47.76
E. H. Plummer & Son	.70
Lebanon Glass & Paint Shop	11.10
Mascoma Savings Bank, rent for N. H. State Employment Office	60.00
John McCue, overpayment of Poll Tax	10.00
Express	4.60
Almon J. Potter, care of clock	13.75
Harold J. Collins, plumbing	3.83
Postmaster Lebanon, stamps	35.35
Frank Bassett, care of West Lebanon clock	14.00
	<hr/>
	\$3,200.82

### Damages and Legal Expenses

Norris Cotton, work on zoning laws	\$300.00
Fred Jones	250.00
John Noonan, on Gauthier case	30.00
	<hr/>
	\$580.00

### SCHEDULE 19.

#### Sidewalk Construction

Payroll	\$164.40
Lewis Motor Co.	6.40
Hough & King	19.51

Densmore Brick Co.	25.50
E. G. Hadley	18.67
Ernest Bomhower, labor	3.75
Lewis Service Station	58.54
Lebanon Foundry Co., iron posts	16.32
Lewis Bros.	92.00
C. M. Hildreth & Son	13.28
Paul Kelly, building sidewalks	6,751.75
N. P. Clough & Co.	15.45
H. L. Webster & Son, parts for snow plow	2.50
Lebanon Foundry Co., supplies for Post Office sidewalks	120.10
A. Renna Degnan, insurance on sidewalk plows	86.03
G. W. Parker	10.35
White River Transfer & Storage	1.90
H. L. Webster & Son, sidewalk plow	1,480.74
Lebanon Paint & Glass Shop	26.00
	<hr/>
	8,913.19

## SCHEDULE 20.

### Damage by Dogs

Abbott Printing Co.	\$21.00
Mildred Archambeault, damage to hens	3.50
Free Press Co.	1.80
W. J. Trembley, postage	3.50
Dow Manufacturing Co.	14.17
B. E. Hubbard, dog constable	25.00
	<hr/>
	\$68.97

## SCHEDULE 21.

### Lebanon Recreational Development

Carroll Jackson, ski tow	\$450.00
Fred Hubbard, lumber	351.99
Albert C Atwood, drawing lumber	86.70
Carl Lund, building tow	120.00
Hanover Ice Co., lumber	26.75
C. W. King, lumber	23.10
Forrest B. Cole, lumber	12.97

Maynard Langlois	16.00
Russell Manufacturing Co., buttons	12.72
Abbott Printing Co.	14.71
Payroll	1,038.84
Lewis Bros., supplies	336.92
C. M. Hildreth & Son	7.75
Hough & King	6.10
John J. Driscoll	61.35
Lebanon Glass & Paint Shop	1.50
N. P. Sargent & Son	26.00
N. P. Clough & Co.	285.54
Lebanon Tire Shop	5.67
Leon Carrignan, use or horse	17.40
G. W. Parker	24.80
Densmore Brick	10.00
New York Times, advertising	13.30
Granite State Electric Light Co.	162.30
Clyde Barden, filing saws	1.05
	<hr/>
	\$3,113.46
Dartmouth-Lake Sunapee Regional Assoc.	\$715.00

## SCHEDULE 22.

### Storm Damage

Payroll	\$5,473.56
Archie Mayette	90.25
Lewis Bros., tools	304.64
Wm. Butman	5.60
Lewis Service Station	12.83
Wm. Murphy, trucking	18.00
N. P. Clough & Co.	25.91
John F. Griffin, license for Ryan	11.20
Joseph C. Smith, registration Ryan's car	1.75
E. H. Plummer & Son, supplies	7.45
Fred A. Fogg, tools	44.90
C. M. Hildreth & Son, tools	63.77
Geo. Labbie, trucking help	21.00
Sam Goldberg, trucking help	22.00
Fred Gracie, slate and labor on Memorial Building	80.65
	<hr/>
	\$6,208.51

### SCHEDULE 23.

#### Mascoma Bridge

Payroll	\$2,673.98
Lyons Iron Works	28.86
N. P. Clough & Co.	319.52
State Highway Garage	163.22
C. M. Hildreth & Son	5.50
Treasurer of State of N. H.	750.00
State Treasurer, pipes	213.56
Ralph Blain, posts	15.20
	<hr/>
	\$4,169.84

### SCHEDULE 24.

#### Permanent Improvement

Payroll	\$10,301.40
Vt. Concrete Pipe Co.	117.60
Wm. Murphy, truck	60.00
Steve Hamel, truck	61.40
Lebanon Foundry Co.	271.53
N. P. Clough & Co.	296.41
Wells, Hudson & Granger	86.00
Joseph Considine	19.50
C. M. Hildreth & Son	4.05
Independent Coal Tar Co.	383.38
John J. Driscoll	120.43
Lewis Bros.	40.53
The Barrett Co.	509.52
Granite State Construction, supplies for Soldiers' Memorial	276.16
W. H. Trumbull, bandstand	1,444.00
Town of Enfield, use of roller	20.00
	<hr/>
	\$14,011.91

### SCHEDULE 25.

#### Transient Camp

Lewis Bros.	18.21
Bert Shores, insurance	38.60
Lebanon Glass & Paint Shop	1.04





Baptist Church







Congregational Church

Payroll	2.00
Lebanon Water Works	32.63
Repairs	14.89
	<hr/>
	\$107.37

### SCHEDULE 26.

#### Town Poor

Total Orders drawn	\$34,039.97
Wood sold to County, paid for by Town Orders	4,814.38
	<hr/>
Clothing	\$29,225.59
	85.55
	<hr/>
Wood on hand	\$29,140.04
	2,850.00
	<hr/>
	\$26,290.04
The above amount includes the Over- seer's salary of	\$1,200.00
Traveling expenses	301.16
One-half rent	210.00
One-half Clerical help	810.00
Office supplies	53.32
One-half of telephone	90.56
One-half of lights	8.49
	<hr/>
	\$2,673.53
	<hr/>
Net cost of Relief	\$23,617.51

### SCHEDULE 27.

#### County Poor

Received from County for County Relief cost	\$39,227.81
--	-------------

**HOW THE AVERAGE TOWN AND CITY DOLLAR WAS SPENT DURING THE FISCAL YEAR ENDING JANUARY 31, 1938, IN COMPARISON WITH THE TOWN OF LEBANON DOLLAR**

	Entire State		Town of Lebanon	
	Total	Proportion	Total	Proportion
	Expenditures	of Aver.	Expenditures	of Aver.
	Dollar	Dollar	Dollar	Dollar
General Government, including Town Officers' Salaries and Expenses, Election and Registration Expenses, Municipal Court Expenses, Expenses of Town Buildings	\$1,111,675.48	\$0.044	\$21,025.27	\$0.64
<b>Protection of Persons and Property:</b> Including Police and Fire Departments, Forest Fires, Moth Extermination and White Pine Blister Rust, Damage by Dogs	1,595,311.29	.063	10,889.57	.033
<b>Health:</b> Including Health Department, Hospitals, Vital Statistics, Sewer Maintenance	601,182.38	.024	14,871.01	.045
<b>Highways:</b>	4,199,574.32	.167	52,798.80	.160
Construction	\$1,005,458.23		10,734.13	
Maintenance, including Street Lighting	3,194,116.09		42,064.67	
Libraries	237,850.73	.009	1,933.11	.006
Public Welfare	1,468,761.87	.058	24,798.30	.075
Patriotic Purposes	89,810.05	.004	86.75	.000

<b>Recreation:</b> Including Parks and Playgrounds, Band Concerts	185,109.42	.007	646.36	.002
<b>Public Service Enterprises:</b> Including Water and Electric Utilities, Markets, Scales, Cemeteries	647,403.39 641,257.44	.026 .026	2,721.53 17,265.04	.008 .052
Taxes Bought by Town				
<b>Unclassified:</b> Including Damages, Legal Ex- penses, Discounts and Abatements, and Mis- cellaneous	247,231.65 479,019.49	.010 .019	501.20 3,490.50	.002 .010
Interest	1,506,233.24	.060	23,000.00	.070
Indebtedness				
New Buildings, New Equipment, Lands, Sewers, etc.	968,289.45	.039		
State Taxes	1,599,875.02	.064	21,728.00	.066
County Taxes	2,873,959.12	.114	29,403.87	.089
Precinct Taxes	236,901.67	.009	11,719.00	.035
School Taxes	6,471,912.24	.257	93,390.41	.283
Totals	\$25,161,458.25	\$1.000	\$330,268.72	\$1.000

**WHERE THE AVERAGE TOWN AND CITY DOLLAR CAME FROM DURING THE FISCAL YEAR ENDING JANUARY 31, 1938, IN COMPARISON WITH THE TOWN OF LEBANON DOLLAR**

	Entire State	Town of Lebanon
	Proportion	Proportion
	of Average	of Average
	Dollar	Dollar
	Total	Total
	Receipts	Receipts
<b>Current Revenue:</b>		
<b>From Local Taxes</b> including Property and Poll Taxes on National Bank Stock	\$19,554,567.37	\$265,386.25
		\$0.813
<b>From State:</b>		
Interest and Dividends Tax	672,335.95	4,826.21
Insurance Tax	33,036.61	97.81
Railroad Tax	227,290.69	16,996.81
Savings Bank & Building and Loan Association Taxes	455,286.27	5,438.59
		.017
<b>From Local Sources Except Taxes:</b>		
Dog Licenses	68,251.60	1,247.61
Business Licenses and Permits	52,426.90	929.60
Fines and Forfeits, Municipal Court	51,101.10	2,702.15
Rent of Town Property	64,960.81	16,515.00
Interest on Deposits and Overdue Taxes	158,873.69	326.99
Income from Trust Funds	86,535.68	.006
Income from Departments	371,902.74	93.47
		.000



Appropriations from Municipally owned Utilities				
Motor Vehicle Permits	616,240.82	.024		
Misc. including National Forest Reserve	522,941.91	.020		
	9,787.60	.000	9,056.18	.028
<b>Receipts Other than Current Revenue:</b>				
Bonds and Long Term Notes	1,906,517.49	.075		
Withdrawals from Sinking Funds to apply on Principal of Debt	47,778.81	.002		
Insurance Adjustments, Refunds, and Gifts	395,678.71	.016	2,601.23	.008
Sale of Town Property acquired by Tax Deeds	61,593.51	.002	358.44	.001
Grants from U .S. Government	200,370.90	.008		
	<u>\$25,557,488.26</u>	<u>\$1.000</u>	<u>\$326,576.34</u>	<u>\$1.000</u>
Totals				

## SCHEDULE OF TOWN PROPERTY

---

Sewers	\$165,000.00
Buildings	265,000.00
Trucks	1,500.00
Tractor	5,000.00
2 sidewalk tractors	1,800.00
Tools	500.00
Snow ploys	1,000.00
Land	5,000.00
Property taken by taxes	2,500.00
K. of C. Building	8,000.00
Wood	2,850.00
	<hr/>
	\$458,150.00

## POLICE DEPARTMENT

### Cost of Maintaining the Police Department for the Year Ending January 28, 1939

#### Paid Officers:

C. W. Wright	\$2,002.00
B. E. Hubbard	1,646.10
C. Roy	1,776.20
C. Greenwood	713.25
N. Stacy	1,134.85
J. A. Heath	435.95
G. U. L. Leavitt	131.85
G. Gibson	65.00
G. Plummer	517.30
E. Laraway	208.80
R. Roy	157.00
M. Fogg	70.90
F. Lovejoy	170.00
H. Leavitt	25.65
C. Davis	40.35
T. Dolan	3.15
C. White	3.15
R. Agan	1.80
L. Linton	7.20
Taxi Hire	115.25

Payroll Amounts to \$9,225.75

Respectfully Sumbitted,

C. W. Wright, Chief of Police.

**Violations Prosecuted by Court and Police Dept. for  
the Year Ending January 31, 1939**

Motor Vehicle Violations:

Unreasonable speed	61
Passing stop signs	12
Permitting unlicensed operators	13
No license	18
Improper license	9
No registration	6
No lights	7
Inadequate brakes	1
Failing to stop for officer	3
Operating truck without permit	1
Joy ride Act	1
Leaving scene of accident	1
Hit and run	7
Operating after suspension	2
Transferring plates	4
Operating to Endanger lives	16
Reckless operating	3
Over loaded truck	2
Operating under influence of liquor	24
Evading Taxi fare	1
	— 192

Other Violations of Public Laws:

Drunk	93
Larceny	20
Murder	3
Assault	9
Derisive language	2
Non Support	4
Bastardy	7
Keeping liquor for sale	1
Disorderly conduct	17
Worthless checks	2
Unemployment Compensation laws	9
Fugitive from justice	1
Arson	4
Attempted larceny	1
Selling poultry without license	1
Lacivious behavior	1
Obstructing an officer	1

Kindling forest fires	2
Breaking and entering	4
Putting glass in highway	1
Fish and game laws	4
Concealing mortgaged property	1
Possession of stolen property	1
Buying junk from minors	2
Criminal assault	2
Slot machines	1
Fraud	1
	— 195

Total number arrested	<u>387</u>
-----------------------	------------

Juveniles arrested	20
Juveniles committed to Industrial School	2
Juveniles committed to State Board of Public Welfare	7
Juveniles committed to State Board of Probation	4
Juveniles committed to local Probation Officer	10
Juveniles investigated by State Board of Probation	6
Civil cases	34
	— 83
Grand Total	<u>470</u>

Property stolen and recovered by Police and returned to owners	\$2,894.00
--	------------

**Names of Officers now working for the Police Dept.**

Chief, Clarence W. Wright; Regular Officers, Clayton S. Roy, Bertrand E. Hubbard, Clyde Greenwood; Special Officers, G. U. L. Leavitt, J Albert Heath, Nelson Stacy, Raymond C. Roy, George H. Gibson, and Ellie E. Laraway.

Respectfully submitted,

Clarence W. Wright, Chief of Police.

**TAX COLLECTOR'S REPORT  
1938**

Year	Uncollected Feb. 1, 1938	Abated	Added	Paid	Uncollected Jan. 31, 1939
1933	\$6.08	\$6.08	\$6.00	\$6.00	
1934	1.80	1.80	6.00	6.00	
1935	68.35	8.35	8.00	26.00	\$42.00
1936	2.82		181.04	71.86	112.00
1937	1,566.40	80.00	214.10	1,037.29	663.27
Due					
Treas.	68.42			68.42	
1938	Assessed Taxes—Property				\$256,371.09
			Polls		7,498.00
			Bank Stock		990.00
	Added Taxes				1,005.14
					<hr/> \$265,864.23
			Paid Treas.	\$263,687.08	
			Abated	713.58	
			Uncollected Jan. 31, 1939	1,463.57	
					<hr/> \$265,864.23
<b>Miscellaneous Accounts</b>					
Interest on 1938 Taxes	\$331.59		Paid Treas.	\$331.59	
Poll Tax Fees		89.80	Paid Treas.	89.80	
Collectors Fees		481.08	Paid Treas	481.08	
<b>Delinquent Taxes Sold to Town of Lebanon</b>					
Balance Uncollected Feb. 1, 1938				\$24,076.13	
Tax Sale, Jan. 28, 1939				15,067.12	
Home Owners Loan Corp.—Refunded				57.04	
					<hr/> \$39,200.29
Paid Treasurer				\$15,470.02	
Uncollected Jan. 31, 1939				23,730.27	
					<hr/> \$39,200.29
Interest Collected on Delinquent Taxes				1,709.28	
Paid Treasurer				1,709.28	

MILO L. KNIGHT,  
Tax Collector.

## TOWN TREASURER'S REPORT

February 1, 1938 to February 1, 1939

---

### Receipts

Cash on deposit February 1, 1938	\$2,403.53
Milo L. Knight, 1933 taxes	6.00
Milo L. Knight, 1934 taxes	6.00
Milo L. Knight, 1935 taxes	26.00
Milo L. Knight, 1936 taxes	71.86
Milo L. Knight, 1937 taxes	1,037.29
Milo L. Knight, 1938 taxes	263,687.08
Milo L. Knight, Delinquent property taxes (Bought by Town)	15,470.02
Milo L. Knight, Income on property owned	340.14
Milo L. Knight, Interest on delinquent taxes	1,709.28
Milo L. Knight, Interest on current taxes	331.59
Milo L. Knight, Poll tax collection fees	89.80
Milo L. Knight, 1937 balance due Treasurer	68.42
Milo L. Knight, Tax Collector's fees	481.08
Joseph C. Smith, Filing fees	28.00
Joseph C. Smith, 1938 auto taxes	9,710.13
Joseph C. Smith, 1939 auto taxes	253.68
Joseph C. Smith, Dog taxes	933.09
Joseph C. Smith, Balance due February 1, 1938	20.48
Rowland B. Jacobs, Municipal Court Selectmen	1,875.00
Selectmen, Temporary loans	91,189.66
	130,000.00
	<hr/>
	\$519,738.13

### Disbursements

1938 and 1939 orders from Selectmen	\$516,135.31
Cash on deposit February 1, 1939	3,602.82
	<hr/>
	\$519,738.13

Frank Y. Cowen, Treasurer.

## HEALTH OFFICER'S REPORT

---

The year just past has been an unusual one for this department, for besides the regular reportable diseases, we had High Water, which flooded the living quarters of many tenements, all of which had to be inspected and directions given for cleaning and making them livable again. This required a lot of time, then the outlet of a Sewer, near the Hanover Street Bridge, was a source of a lot of discussion, but was finally satisfactorily adjusted. There were numerous complaints of nuisances, dumps and other infractions of the Health Regulations, in different parts of the Town. I have investigated each and every complaint and have endeavored to remove the cause as far as possible.

The Junk Yards and Auto Grave-yards, have come in for their share of complaints, it is no doubt true that old Rubber Tires and oil soaked Automobiles, are breeders of Mosquitos and Flies, as well as being unsightly and a Fire Hazard, but as yet there does not appear any way of condemning them, at least it has not been done.

The following cases have been reported by Doctors and Nurses. 6 cases of Scarlet Fever, 8 of Whooping-cough, 25 of Mumps, 27 of Chicken Pox, 4 of Tuberculosis, 2 of Undulant Fever, 11 of Genorhea and 13 of Syphilis. During the first part of the year we had an epidemic of Measles, there being 125 cases reported.

The following is the report of health work which has been done in our community, by the division of Public Health Nursing. Number of Infant Health Clinics held 3. Children attending 38. Found defects 12, Diphtheria Immunization Clinics held 2. Children receiving treatment 61, Aged 6 months to one year 7, Pre-School age 49, School 5. Infant Health Clinics were held once a month at the Community Building. Examinations given by local Physicians. Signed by Elizabeth H. Carriel, Staff Nurse, Public Health Nursing.



At this time I wish to thank all who have in any way assisted me in my duties and especially, the School Nurse, Miss Campbell, Doctors and the Selectmen.

Respectfully submitted,

Geo. U. L. Leavitt, Health Officer.

---

**1938 DOG TAX**

Total number of dogs licensed	420	
Males and Spayed	380	
Females	40	
Kennels	4	
Amount received		\$1,018.29
Less fees		85.20
		<hr/>
Paid Treasurer		\$933.09

---

**MARY HITCHCOCK MEMORIAL HOSPITAL**  
**Hanover, New Hampshire**

February 2, 1939

Mr. Joseph B. Perley, Chairman,  
Board of Selectmen,  
Lebanon, N. Hampshire.

My dear Mr. Perley:

During the year January 1, 1938 through December 31, 1938 the Lebanon Free Bed Fund in the Mary Hitchcock Memorial Hospital, Hanover, New Hampshire has rendered 838 days' service to 67 residents of the Town of Lebanon, New Hampshire.

The portion of free bed funds allotted by the Trustees of the Town of Lebanon was \$1,800.00. During the calendar year 1938 we received a check in the amount of \$1,693.53 which eradicated the overuse of December 31, 1937, credit for which is shown on the summary sheet, together with the charge item.

The charges at the minimum hospital rates for service rendered to the patients during the period amounted to \$3,361.71.

Yours very truly,

Donald S. Smith.

## BLISTER RUST

---

### Financial Statement, 1938 Town of Lebanon

<b>Town Program</b>	
Crew cost	\$299.80
Foreman cost	75.00
	<hr/>
Total expended	\$374.80
Received from town	\$300.00
Expended from town funds	299.80
	<hr/>
Balance due town	.20
Area covered	523 acres
Currant and gosebeery bushes destroyed	3,035
<b>W. P. A. Program</b>	
W. P. A. funds expended	\$1,561.03
Area covered	1,841 acres
Current and gooseberry bushes destroyed	47,170
Local men employed	34

---

P. O. Box 268  
Lebanon, N. H.  
February 3, 1939

Mr. Harry Manson, Secretary  
Town Budget Committee  
Lebanon, N. H.

Dear Harry:

I have just completed making a summary of the amount of money paid Lebanon men from W.P.A. funds on White Pine Blister Rust Control during the period Jan. 1, 1938 to and including Dec. 31, 1938.

The total is \$6,580.42 which I am sure that you and the members of the Budget Committee will agree is a very large amount. While only part of this amount was expended in Lebanon, the total was paid to men whose home is in the town of Lebanon.

The reason for this, is that I have been able to use

a number of Lebanon men in other towns on the crews and in the mapping program.

I trust that you will call this to the attention of the committee when you get together.

A copy of this letter is being sent to Mr. J. B. Perley and Mr. A. J. Plamondon for their information.

I would again call your attention to the fact that the \$6,580.42 was all paid in wages and that this does not include the town or state funds which is another item of \$374.80.

Trusting that if there are any questions you will advise me so that I may present further detail facts, I am,

Sincerely,

Geo. F. Richardson, Jr.,

Chief Scientific Aid  
Plant Disease Control

---

## REPORT OF MILK INSPECTOR

The work of milk inspection has been carried on about as usual as far as general routine is concerned.

We are being supplied more Pasteurized milk each year which in my opinion is safer than the raw milk, especially where the cattle supplying the raw milk have not been Bang Tested.

One license was revoked due to the producer not cooperating with the regulations required by the Town of Lebanon.

We have had some trouble with a few of the Pasteurizing Plants which has all straightened out to our satisfaction. I have done more work than ever before on the udders in connection with Mastitis and at this time, quite a number of animals showing this trouble—both physically and on the Broin Test—have been removed from the herds. This has benefited the producer as well as the consumer in that it removed the danger of infection to both.

WALTER B. MOWERS,

Milk Inspector.

## REPORT OF OVERSEER OF POOR

---

From January 1, 1938 to December 31, 1938 orders were made through your Local Relief Office for Town Direct Relief and Town Boarding Adults to the amount of \$22,331.14. This does not include \$726.00 paid through the Selectmen's Office for Town Boarding Children.

During the year wholesale lots of clothing to the amount of \$65.30 have been bought. When given out to clients transfers against the original cost are made and the items become regular Town or County charges.

The expense of Administration, including the Overseer's salary was \$2,673.53.

From January 1 to April 30 the State refunded 20% and for May 15%, to the amount of \$2,293.11, on all Direct Relief, Boarding Adults, Boarding Children, and a part of Administrative costs.

County orders from January 1, 1938 to December 31, 1938 for County Direct Relief and miscellaneous expenses on County Boarding Adults were made for \$40,416.87. Bills for board and care of County Boarding Adults and Boarding Children are paid through the office of the County Commissioners.

On June 1 a law became effective, turning all cases that had received Town aid five consecutive years, over to the County. To December 31, thirty-one cases, one hundred and eighteen persons have been transferred.

During the calendar year of 1938, through this office, was handled a monthly average of 246 Town persons and 518 County persons, or a total of 764 persons.

**Case Load February 1, 1939**

	<b>Town</b>	<b>County</b>
Blind Aid	1	4
Boarding Children		21
Boarding Adults	7	4
Direct Relief (Families)	36	228
Direct Relief (Persons)	228	572
Direct Relief (Single Individuals)	7	8

Respectfully submitted,

A. J. PLAMONDON,

Overseer of the Poor.

---

**LEBANON IMPROVEMENT SOCIETY**

Peisch, Angell & Company  
Certified Public Accounts  
Hanover, New Hampshire

February 14, 1939

This is to certify that we have audited the books and records of the Lebanon Improvement Society for the year ended January 31, 1939. Recorded receipts were found to be properly accounted for and disbursements were supported by satisfactory vouchers. A copy of this audit has been submitted to the Selectmen of the Town of Lebanon.

Peisch, Angell & Company.

## MUNICIPAL COURT

---

### Statement of Receipts and Disbursements for the year ending January 31, 1939

Cash on Hand, February 1, 1938 \$705.65

#### Receipts:

Fines	\$4,636.90	
Costs	1,973.72	
Collections, bail, etc.	1,811.49	
From Grafton County Pay Roll	543.19	
	<hr/>	8,965.30
Total Receipts		<hr/> <u>\$9,670.95</u>

#### Disbursements:

Officers Fees, State Liquor	\$30.00
Superior Court	1.20
Keeping prisoners	23.45
Sheriffs	119.30
Enfield	89.70
Hanover	16.00
Local	19.02
Doctors for prisoners	17.25
Phones for prisoners	6.65
Complaints and Warrants	71.50
Special Justice	136.50
Motor Vehicle Dep't (State)	3,779.30
Expenses, supplies, books and printing	126.03
Commitments to jail	107.30
Fish & Game Dep't (State)	33.80
Grafton County Pay Roll	395.69
Witnesses	72.84
Officers Travel	179.10

Town of Lebanon, Treasurer	1,875.00	
Collections, bail ,etc.	2,452.11	
	<hr/>	
Total Disbursements		\$9,551.74
Balance on hand due Town		6.27
Balance on hand due others		112.94
		<hr/>
		\$9,670.95
Total Receipts to Town	\$1,875.00	
Balance due Town	6.27	
	<hr/>	
		\$1,881.27
Expenses of Municipal Court paid by Town		1,110.00
		<hr/>
Balance		\$771.27

**REPORT OF THE TRUSTEES OF THE  
LEBANON PUBLIC LIBRARY**

---

**Receipts**

Cash on hand from last year	\$1,207.40
William S. Carter Estate	310.00
Town of Lebanon, Eldridge Estate, land account	35.55
Town of Lebanon, Eldridge Fund	311.36
Town of Lebanon, Whipple Fund	133.34
Town of Lebanon, Purmort Fund	15.15
Town of Lebanon	1,250.00
Maria H. White Fund, National Bank of Lebanon dividend	30.00
Lebanon Woman's Club	43.16
Interest, Wm. S. Ela Fund	12.09
Interest, Emily Perrin Fund	3.02
Interest, Maria H. White Fund	25.00
Interest, Bela Eastman Fund	5.00
Interest, E. A. Tenney Fund	7.50
Interest, Universalist Fund	7.50
Interest, Charles M. Hildreth Fund	125.77
Interest, David T. Ross Fund	2.51
Interest, Margaret S. Lathrop Fund	7.61
Interest, Hannah M. Wood Fund	1.26
	\$3,533.22

**Payments**

Books	\$335.35
Magazines	49.40
Rebinding	83.93
Librarian	799.92
Assistants to Librarian	482.79
Janitor	360.00
Fuel	232.03
Lights	133.92
Water	9.17
Miscellaneous	50.76
Cash on hand	995.95
	\$3,533.22



### Trust Funds

Town of Lebanon, Trustee

Watson K. Eldridge Fund	\$16,713.10
Gilman C. Whipple Fund	5,000.00
Martin V. Purmort Fund	500.00
	<hr/>
	\$22,213.10

### Funds in Hands of Library Trustees

Universalist Society Fund, deposited in New Hampshire Savings Bank	\$	300.00
Maria H. White Fund, deposited in New Hampshire Savings Bank	\$1,000.00	
Five shares National Bank of Lebanon stock	500.00	
	<hr/>	1,500.00
Bela Eastman Fund, deposited in New Hampshire Savings Bank		200.00
Wm. S. Ela Fund, deposited in Amoskeag Savings Bank	400.00	
Paid for land in rear of Library	300.00	
	<hr/>	700.00
E. A. Tenney Fund, deposited in New Hampshire Savings Bank		300.00
David T. Ross Fund, deposited in Mascoma Savings Bank		100.00
Emily Perrin Fund, deposited in Amoskeag Savings Bank		100.00
Charles M. Hildreth Fund, deposited in Dartmouth Savings Bank		2,500.00
Charles M. Hildreth Fund, deposited in Mascoma Savings Bank		2,500.00
Margaret S. Lathrop Fund, deposited in Mascoma Savings Bank		302.56
Hannah M. Wood Fund, deposited in Mascoma Savings Bank		50.00
		<hr/>
		\$8,552.56

C. ELBERT DOLE,  
Treasurer for the Trustees.

## REPORT OF RECREATION DEVELOPMENT COMMITTEE, 1938-39

---

At the last town meeting a committee was elected for the purpose of providing increased facilities for recreation in Lebanon. Evidently the main thought at the town meeting was to make provision for Winter Sports in line with developments in nearby towns, especially for skiing, with a view to attracting visitors to Lebanon as well as meeting the needs of our own people. A sum of \$3500 was voted to be put at the disposal of the Recreation Committee.

Elected to this committee were Joseph B. Perley, chairman, Forrest B. Cole, Henry H. Rogers, Roy E. Lewis, Stuart B. Emerson, S. Lane Dwinell, Maynard G. Langlois, Erling Heistead and W. E. D. Ward, secretary. The committee met twelve times during the year and some individual members in various ways gave lots of time to special projects assigned to them. The "Great Storm" of last September upset the working of carefully laid plans and delayed much of the construction so that it was impossible to get everything ready by the time of the opening of the winter season. Another heavy blow to the layout was the destruction of the old Ski Jump. It became a very necessary part of the scheme to replace the Jump and the opportunity was taken to rebuild it at the Ski center near the Tow. In the provision of \$3500 no allowance had been made for a ski jump, which cost \$1000 and in trying to absorb that rather heavy extra expense other parts of the scheme, especially skating, had to suffer.

Early in September a W. P. A. Project was set up and that was extended later, finally ending in the latter part of December. A new W. P. A. Project was set up beginning February 6th that is expected to complete the scheme. A large number of men formerly on relief rolls have been kept at work during these months, making a large saving to the town. An estimate of \$500 to \$600 a week at times during these months is reported covering the payroll of the W. P. A., making a total of \$7000 to \$8000 to the

end of December provided by the W. P. A. in wages on this project.

A study of the finances of this scheme indicates that to the end of January a total of \$3113.46 had been spent in cash by the town. Outstanding bills at that date will account for the balance of the appropriation of \$3500 voted for the year ending January 31st, 1939. Up to March 1st the fees charged for use of the ski tow have reached the total of \$160. It is estimated that a provision of another \$1000 in next year's budget will cover the immediate requirements that will complete what is under way with the help of the W. P. A. Project. There will be little money left if any to carry the Recreation Scheme further this coming year. There is of course room for much greater development when funds available permit. In fact until further improvements are made the income cannot be expected to increase.

The main items that have been accomplished to date are the clearing of the ground on Storrs Hill, the erection of a 900-foot Ski Tow (estimated cost to the town \$700), building of a cozy Lodge (estimated \$500), construction of a 40-meter Jump (estimated \$1000), with considerable electrical work (estimated \$900) that will provide power and flood-lighting for skiing after dark. This last feature should give Lebanon Ski Center a great advantage over many other such centers nearby. The foundation of a first class Winter Sports Center has been laid. It remains to give it the polish that will enable it to meet the competition of other centers that have been established a much longer time.

In the operation of the Ski Center it has been arranged to give free use of the Ski Tow to school children on Monday and Wednesday afternoons and on Saturdays till noon with free instruction to them Saturday mornings. Adults have been charged \$5 for a season's ticket or 50c for ten rides on the Ski Tow. Children have been charged half these rates except on free periods. Clem Curtis, an expert ski jumper of wide experience, performing for some years at Boston and New York exhibitions, one of our own boys, has been in charge at the Center during the season. Considerable publicity has been given

to the facilities in Lebanon for winter sports, especially in the Winter Sports Map for 1938-39 issued by the New Hampshire State Planning and Development Commission, in the issues of the Dartmouth-Lake Sunapee Region Association and in two of the New York papers.

To anyone who has observed closely what happy use has been made of the Ski Center at Storrs Hill by the throngs of children from our town of Lebanon during the few weeks this winter when weather conditions permitted its use, there is no question of the value of this new development in Winter Recreation. It is the conviction of the committee that it is worth every cent the town put into it. With proper maintenance each year this Winter Sports Center at Storrs Hill will be a source of health and enjoyment for a generation to come.

Respectfully submitted on behalf of the Recreation Development Committee,

Joseph B. Perley, Chairman  
W. E. D. Ward, Secretary

VITAL STATISTICS

1938

**BIRTHS****1938****Date, Name of Child, Name of Father and Maiden  
Name of Mother**

- Jan. 2. Lucien Joseph—Willis A. Downing and  
Beatrice Ruel.
- Jan. 3. Henry Leon—Henry E. Chabot and Christy  
MacInnis.
- Jan. 6. Mary Thelma—Edward Sanville, Jr., and  
Thelma Freeman.
- Jan. 7. Carol Ann—Charles F. Leonard and Alice  
Simone Racine.
- Jan. 10. Malcolm Gerald—Gerald M. Reynolds  
and Marjorie Hazel Kilgore.
- Jan. 11. Maynard Wendell—Eugene D. LeBrun  
and Velma Marie Fogg.
- Jan. 15. Barbara Elaine—Rolfe R. Goodhue and  
Geneva May Sidney.
- Jan. 15. Howard E.—Elmer E. West and Geraldine  
Bullock.
- Jan. 15. Roxie Arlene—Ralph M. Kidder and Ethel  
Marie Wheeler.
- Jan. 16. Janet Clarice—Henry Day and Jeanette  
White.
- Jan. 17. Elizabeth Ann—Ernest P. King and Grace  
C. Vaudreuil.
- Jan. 17. Diane Louise—Charles St. Germain and  
Marion Thibodeau.
- Jan. 19. Loretta Ann—James Mansfield and Made-  
line King.

**BIRTHS****1938****Date, Name of Child, Name of Father and Maiden  
Name of Mother**

- Jan. 19. James Graham—Frederick E. Carver and  
Jessie Mary Graham.
- Jan. 22. Bernard Joseph—Merle C. S. Adams and  
Irene Beatrice Filion.
- Jan. 28. Carley Dorothy—Carl P. Messer and Dor-  
othy Grace Williamson.
- Jan. 29. Dorothy Alma—Milford B. Illsley and  
Jane Lucy Robinson.
- Jan. 31. Donald Jerard—Jerard O. Boisvert and  
Rachel Silva.
- Feb. 1. James Emmett—Joseph Bushey and  
Yvonne Lambert.
- Feb. 2. Hazel Irene—Aubrey D. Vaughn and Abi-  
gail Ruth Moore.
- Feb. 9. Bruce Osman—Osman P. Hatch and Kath-  
rene Belle Hatch.
- Feb. 11. Kenneth Robert—Charles Winters and  
Josephine Jones.
- Feb. 13. Dorrell Hazen—Hazen Ingalls and Ruth  
Cutler.
- Feb. 16. Robert Emmett—Dean W. Clark and Belle  
Ruth Jackson.
- Feb. 20. Abner Raymond—Abner R. Martin and  
Dorothy Louise Smith.
- Feb. 22. Marie Grace—Mathew Haggerty and  
Grace Riley.

**BIRTHS****1938****Date, Name of Child, Name of Father and Maiden  
Name of Mother**

- Feb. 24. James Albert—James A. Allen and Alice Derby.
- Feb. 25. Jane Frances—Gordon S. Childs and Ethelwyn Mae Mossey.
- Mar. 5. Robert Baker—Clyde S. Hardy and Leah Mabel Rogers.
- Mar. 6. Barbara Eline—Dean Camp and Madalyne Hines.
- Mar. 12. George Alvin—Earl Manchester and Thelma Berry.
- Mar. 12. Benjamin B. Whittaker and Maude Frances Lothrop.
- Mar. 16. Sandra Ann—Charles L. Emery and Alice Emily Bliss.
- Mar. 17. James Russell—Russell V. Luce and Esther Leuella Lillie.
- Mar. 18. Melvin David—David H. Stratton and Geraldine Evans.
- Mar. 21. Ernest Nelson, Jr.—Ernest N. Osmer and Priscilla Sweet.
- Mar. 22. Rodney Richard—Andrew J. Dunham and Gertrude M. Bresette.
- Mar. 23. Nancy Jane—Howard H. McRae and Phoebe Mae Blake.
- Mar. 24. Louis Joseph—Wilfred J. Tremblay and Mary Jeanne Boisvert.



**BIRTHS**

1938

**Date, Name of Child, Name of Father and Maiden  
Name of Mother**

- Mar. 26. Jean Eilene—Edwin Jackson Bunnell and  
Margaret L. Miller.
- Mar. 27. Maureen Margaret—John Driscoll and  
Jeanette M. Brown.
- Mar. 28. George Richard—George A. Pierce and  
Barbara J. Follansbee.
- Apr. 1. Richard Willis—Gerald N. Glidden and  
Dorothy H. Francis.
- Apr. 2. Donald Cobb—Earle E. Blanchard and  
Edith May Cobb.
- Apr. 6. Arthur Carl—Fredus Shepard and Emma  
Town.
- Apr. 6. Shela Rose—John Lane and Doris Cote.
- Apr. 7. Carol Nannette—William A. Nixon and  
Lillian Grace Bragg.
- Apr. 10. Patricia Mae—Philip T. Bunnell and Rose  
Allard.
- Apr. 11. John Stanley — John S. Harrington and  
Grace M. McDermott
- Apr. 14. Ronald Albert—Donald Pageau and Edna  
Messier.
- Apr. 14. Rowena Bowlby—Sidney L. Lincoln and  
Margaret Ella Bowlby.
- Apr. 15. Lawrence William—Walter C. Hunt and  
Bernice Viola Watson.
- Apr. 21. Howard Floyd—Robert Tobin and Lurana  
Brown.

**BIRTHS****1938****Date, Name of Child, Name of Father and Maiden  
Name of Mother**

- Apr. 23. Lee Roger—Peter Legu and Bernice Lou Pudvah.
- Apr. 25. James Stephenson—Hobert C. Hutchins and Evelyn A. Kimball.
- Apr. 27. Patricia Elaine—Burton G. Cutting and Marion I. Kivler.
- May 1. Jean Lessel—Francis S. Irons and Lillian Coutts.
- May 2. Maxine Julia—Harry Ryan and Irene Hickory.
- May 3. Richard Norman—Harry N. Holt and Gladys P. Delphia.
- May 6. Marlene Anne—Walter F. Bilow and Pauline G. Patenode.
- May 9. Patrick Henry, Jr.—Patrick H. Clarke and Claudia Bomhower.
- May 11. Patricia Ann—Kenneth A. Reid and Rilla M. Ford.
- May 12. Virginia Ellen—Alexander Crate and Doris Grace.
- May 20. Sarah Ann—Arthur Ashe and Sarah Adams.
- May 20. Bular Lyde—William B. Stone and Pauline Sweet.
- May 21. John Harry—Harold Leonard and Regina Boivin.

**BIRTHS****1938****Date, Name of Child, Name of Father and Maiden  
Name of Mother**

- May 21. John Henry—Floyd P. Wadsworth and  
Lucille LeBrun.
- May 29. James Clifford—Clifford R. Elder and  
Lena M. Hewes.
- June 5. Margaret Mary—Frederick E. Mossey and  
Lillian Bean.
- June 11. Sarah—Earl W. Hart and Dorothy L.  
Knickerbocker.
- June 12. James Thomas Jr.—James T. Keefe and  
Catherine Farr.
- June 13. Harland Hanson—Wallace Stockwell and  
Hildred Pringle.
- June 21. Richard Winfield—Winfield Coleman and  
Lucille Cummings.
- June 21. Tery Joan—Bernard Rudner and Helen P.  
Bailey.
- June 25. Cynthia Esther—Paul D. Talbert and Thy-  
ra L. Pettersen.
- June 26. Anthony Leon—Leon Raymond and Fran-  
ces O. Colburn.
- June 26. Kay—Henry G. Pallmerine and Evelyn G.  
Preston.
- June 27. Janet Helen—Wilfred Ducharme and  
Helen A. Dudley.
- June 30. Jane Claire—John H. Companion and Le-  
ona A. Lemarie.

**BIRTHS****1938****Date, Name of Child, Name of Father and Maiden  
Name of Mother**

- July 2. Baby Girl Couture—Ida Claire Couture.
- July 3. Joyce Agnes—Rubert D. Henderson and Evelyn E. Gardner.
- July 7. Thomas Clifton—Clifton E. Briggs and Elaine G. Campbell.
- July 13. James Joseph—Frank I. Maville and Gilberte A. Boisvert.
- July 14. Constance Ann—Paul O. Maville and Virginia M. Rancourt.
- July 17. Richard Henry—George Peacor and Olivine R. Smith.
- July 17. Jane Nancy—Percy N. Courtemanche and Louise Marguerite Roberts.
- July 18. Nancy Lee—Winston J. King and Zepherine Gingras.
- July 21. Murna Leora—Darrell W. Lambert and Velma L. Hackett.
- July 24. Patty Ann—Frederick S. Merrell and Laurice A. Humphry.
- July 25. Earl Ernest, Jr.—Earl E. Hodgdon and Katherine Mary Stevens.
- July 30. Rufus Edwin—Allyn P. Ricker and Anna May Grant.
- Aug. 2. Arlene Louise — Roland W. Jones and Helen V. Flanders.
- Aug. 4. Deanna Alice—Peter J. Dulac and Lucina Dion.

**BIRTHS**

1938

**Date, Name of Child, Name of Father and Maiden  
Name of Mother**

- Aug. 5. Louise Marion—Francis Williams and Alice Parkhurst.
- Aug. 6. Margaret R.—William H. Stevens and Nealba E. Martin.
- Aug. 8. Joseph Gordon—Joseph Pierre Monica and Bertha Gordon Trottier.
- Aug. 9. Barbara Jane—Lincoln M. Grant and Marion I. Sargent.
- Aug. 10. Cecelia Rosalie—Samuel S. Mascari and B. Ruth Reynolds.
- Aug. 13. Judith Elaine—Paul R. Hamel and Adele Blodgett.
- Aug. 16. Roland Page, Jr.—Roland Page Wood and Josephine Bollea.
- Aug. 16. Maxine Ethel—John T. Barrett and Marguerite M. Bomhower.
- Aug. 19. Eunice Ann—Ronald W. Hall and Mildred Ruth Collins.
- Aug. 24. Bruce Canfield—Howard C. Townsend and Madeline G. Townsend.
- Aug. 25. Germaine Claire—Roscoe S. Jenney and Irene Clara Gaudette.
- Aug. 26. Jacqueline —Richard C. Brown and Elizabeth Reynolds.
- Aug. 27. Priscilla Ann—William C. Chapman and Doris Irene Phillips.

**BIRTHS****1938****Date, Name of Child, Name of Father and Maiden  
Name of Mother**

- Aug. 31. Earle Edson—Earle E. Morse and Annette  
Thelma Guertin.
- Sept. 3. Carolyn Edith—William A. Guyer and  
Vera Minnie Packard.
- Sept. 4. Ganer Lucille—Raymond C. Daniels and  
Dorothy Eleanor Nudd.
- Sept. 10. Mary Jane—Wells T. Hadley and Priscilla  
Blanchard.
- Sept. 10. Guy Burton—Salvadore Vitagliano and  
Florence Leonard.
- Sept. 13. Valeda Bertha — Larry Mikowski and  
Marie E. Larivee.
- Sept. 13. Donald Henry—Stanley I. Talbert and  
Virginia M. Quinn.
- Sept. 16. Joseph Robert Paul—Treffle Berube and  
Theresa A. Lemay.
- Sept. 27. Stanley Bruce—Bruce F. Goddard and  
Shirley M. Williams.
- Sept. 29. Marie Louise—James H. Boardman and  
Mary C. Marcotte.
- Sept. 30. Kenneth Charles—Kaino Haarala and  
Evelyn I. Langley.
- Sept. 30. Nancy Jane—William F. Chase and Mil-  
dred B. Fey.
- Sept. 30. Infant Boutin—Adrian A. Boutin and  
Vera I. Pollard.

**BIRTHS****1938****Date, Name of Child, Name of Father and Maiden  
Name of Mother**

- Oct. 2. Alfred Myrl—Alfred H. Bean and Elizabeth E. Currier.
- Oct. 3. Infant LaBombard—Richard LaBombard and Pauline E. Spaulding.
- Oct. 4. Alonzo Harry Jr.—Alonzo H. Clark and Clara E. Ceaby.
- Oct. 8. Mae Elizabeth—Millard E. White and Les-sie R. Lyford.
- Oct. 12. Clara—Edmund C. Fisher and Augusta F. Pushee.
- Oct. 12. Annette Mary Vlsocky—Stanley Vysocky and Eleanor Trombley.
- Oct. 13. Cora Nellie—Morris H. Hayes and Ethel Louise Elder.
- Oct. 16. David Anthony—Henry A. Thompson and Dorothy Evelyn Cunningham.
- Oct. 21. Jane Rose—Elmer G. Swett and Bernice LaBombard.
- Oct. 23. Edward John—Sherman B. Manning and Margaret O. Gray.
- Oct. 27. Douglas Clifton—Clinton F. Chamberlain and Alice M. Withington.
- Oct. 31. Joan Ellen—Ronald E. Lambert and Doris Elizabeth Brown.
- Nov. 2. Donald Leon—Leon J. Jette and Alma P. Lewis.

**BIRTHS****1938****Date, Name of Child, Name of Father and Maiden  
Name of Mother**

- Nov. 2. Norman Albert—Ulderich H. Dion and Bernadette Darvault.
- Nov. 5. Stephanie Frances—Frank H. Jackson and Stacia A. Marchewka.
- Nov. 5. Corinne Ann—James S. Crowe and Jeanette L. Levesque.
- Nov. 7. Victor Allen—Millard K. Hall and Wilma M. Dye.
- Nov. 9. Dorothy May—Charles H. Whalen and Marion Louise Kimball.
- Nov. 12. Clarence Philip—Oscar P. Blanchette and Alma Gladys Lemieux.
- Nov. 24. Phyllis Annette—Merrell D u b e and Yvonne Dion.
- Dec. 1. Stephen Merrill—Raliph E. Conner and Maude Agnes Merrill.
- Dec. 2. John Albert, Jr.—John A. Deveney and Katherine Brooks.
- Dec. 3. Estelle Lorraine—Ovide Laliberte and E. Louise Adams.
- Dec. 4. Robert Francis—Francis O. Banagan and Doris Vivian Blake.
- Dec. 4. David John—Margaret Napsey.
- Dec. 6. Gerald Paul—Roland J. Bouchard and Ruth Marie McGovern
- Dec. 10. John Elwin—Romeo E. Morin and Ellen Elizabeth Townsend.



**BIRTHS****1938****Date, Name of Child, Name of Father and Maiden  
Name of Mother**

- Dec. 16. Lorraine Theresa—Ronald L. LaBombard  
and Rita Mary Castonguay.
- Dec. 23. Philip Knowles—Lloyd C. Pringle and  
Shirley Bell Goodwin.
- Dec. 26. Mary Jane — William McKinley Bassett  
and Edith Marion Duhaime.
- Dec. 29. Brenda Lorraine—Lorang W. Hill and  
Mary Katherine Laffee.
- Dec. 30. Douglas Paul—Vincent D. Moran and  
Maxine Mae Greenough.
- Dec. 30. Elizabeth Linda—Maurice F. Camp and  
Blanche Elaine Baptista.

**MARRIAGES****1938****Date, Where Married, Names of Parties, and Name  
of Person Performing Ceremony**

- Jan. 7. Lebanon, N. H.—Stanley Richard Green and Edwidge Amanda Dessert by Joseph Shields.
- Jan. 29. West Lebanon, N. H.—John Aden White and Beatrice Rose Bassett by Walter P. Brockway.
- Feb. 3. Lebanon, N. H.—William John Stone and Pauline Ruby Sweet by Norris Cotton.
- Feb. 5. Etna, N. H.—Harvey Hutchins and Margaret E. Jones by L. Morse Merritt.
- Feb. 11. Lebanon, N. H.—Carl Mortimen Sharpe, Jr. and Mary Guerry by Edgar B. Wilson.
- Feb. 12. Lebanon, N. H.—Walter Myron Houghton and Rena Marie Jenne by Edgar B. Wilson.
- Feb. 26. Lebanon, N. H.—George Myron Aldrich and Helen Beatrice Russell by Wm. J. B. Cannell.
- Mar. 8. West Lebanon, N. H.—Howard Braman Hathaway and Elizabeth Follansbee by Walter P. Brockway.
- Mar. 27. Lebanon, N. H.—Neil Seymour Gilbert and Madelyn Austin McNamara by Leonard B. Gray.
- Apr. 2. Newport, N. H.—Clifford Robert Kibbie and Eleanor E. Townsend by Clarence H. Clark.
- Apr. 15. Lebanon N. H.—Donald Parker Harlow and Margaret I. Simmonds by Wm. J. B. Cannell.

**MARRIAGES****1938****Date, Where Married, Names of Parties, and Name  
of Person Performing Ceremony**

- Apr. 18. Lebanon, N. H.—Philip Alywin White and Muriel L. LeBlanc by John A. Belford.
- May 2. Lebanon, N. H.—Lawrence R. LaBombard and Rita M. Castonguay by Rev. John A. Belford.
- May 6. Lebanon, N. H.—Everett H. Stuart and Gladyce E. Pond by Clyde D. Williams.
- May 9. Lebanon, N. H.—Francis N. Dulac and Lillian M. Marcotte by J. A. Dutil.
- May 23. Enfield, N. H.—Leonard G. Laro and Dorothy M. Townsend by Doria Desruisseaux.
- May 28. Lebanon, N. H.—Howard E. Casler and Beatrice P. Greene by Edgar B. Wilson.
- May 24. Lebanon, N. H.—Spencer M. Gilson and Alice B. Petersen by Edgar B. Wilson.
- May 28. Woodsville, N. H.—Warren J. Allen and Marjorie H. Chapman by Arthur E. Bailey.
- May 30. Lebanon, N. H.—Roger Bushey and Blanche Coutermarsh by John A. Belford.
- June 24. Lebanon, N. H.—Leon L. Raymond and Frances E. Colburn by Walter P. Brockway.
- June 11. Lebanon, N. H.—Donald Bryant Eaton and Nida Agathia Belkovicz by Edgar B. Wilson.
- June 19. Lebanon, N. H.—Shirley Guy Worcester and Beulah Fay Taylor by Edgar B. Wilson.
- June 27. Lebanon, N. H.—Harold Richard Vincent and Suzanne Marie Boutin by John A. Belford.

**MARRIAGES****1938****Date, Where Married, Names of Parties, and Name  
of Person Performing Ceremony**

- July 2. Wolfeboro, N. H.—Francis John Hogan and Jeannie Chalmers Davison by J. F. Morin.
- July 2. Lebanon, N. H.—Fred Earl Murray and Gloria Hart Tichardson by Rowland B. Jacobs.
- July 4. Lebanon, N. H.—Harry Arthur Decato and Irene Albena LeBombard by John A. Belford.
- July 4. Concord, N. H.—Martin Sullivan and Helen Julia Dewhurst by W. Edgar Gregory.
- July 4. Lebanon, N. H.—Harold Robert Seaver and Evelyn Augusta Collins by Edward D. Bromley.
- July 8. Woodstock, Vt.—Richard Edward McCaffrey and Helen Gignac by J. L. Dowson.
- July 10. Lebanon, N. H.—Clyde Joseph Whipple and Beatrice Leona Howe by Wm. J. B. Cannell.
- July 10. West Lebanon, N. H.—Robert Warren True and Frances Millicent Drake by Walter P. Brockway.
- July 16. Lebanon, N. H.—Paul Arthur LeBrun and Loretta Ruth Bagley by John A. Belford.
- July. 16. Enfield, N. H.—Pearl Elmer Coburn and Flossie Dorothy Bennett by Val M. Hardy.
- July 21. Lebanon, N. H.—Wilfred C. Pierce and Ina Becker Allan by Wm. J. B. Cannell.
- July 23. Lebanon, N. H.—Clarence Milton Ginn and Lois Elma Pillsbury by Edgar B. Wilson.

**MARRIAGES**

1938

**Date, Where Married, Names of Parties, and Name  
of Person Performing Ceremony**

- July 23. West Lebanon, N. H.—Robert Dorchester Densmore and Ilva Mabel Birtwhistle by Walter P. Brockway.
- July 30. Lebanon, N. H.—Roland Joseph Payette and Madeline A. LeBrun by John A. Belford.
- July 31. Meriden, N. H.—Earl Williams and Gertrude M. Sanborn Baxter by N. O. Bowlby.
- Aug. 6. Lebanon, N. H.—Bert W. LaBombard and Eva M. Fagan by John A. Belford.
- Aug. 8. West Lebanon, N. H.—Harold A. Aher and Margaret Louise Farrell by John W. Sliney.
- Aug. 9. West Lebanon, N. H.—Vincent Casale and Ann Pecora by H. H. Rogers.
- Aug. 12. West Lebanon, N. H.—Frank B. Wilson and Mildred N. Gibbs by Walter P. Brockway.
- Aug. 13. Lebanon, N. H.—Leslie Arthur Greene and Arlene L. Dudley by Wm. J. B. Cannell.
- Aug. 20. Lebanon, N. H.—Ernest D. Dion and Blanche L. Brissette by John A. Belford.
- Aug. 20. Lebanon, N. H.—Dominic Regione and Madeline I. Howland by Rowland B. Jacobs.
- Aug. 22. Lebanon, N. H.—Robert M. Bosserman and Mary Catherine Liese by Rowland B. Jacobs.
- Aug. 27. Lebanon, N. H.—Burnell M. Beard and Roxie L. Woodward by Wm. J. B. Cannell.

**MARRIAGES****1938****Date, Where Married, Names of Parties, and Name  
of Person Performing Ceremony**

- Sept. 3. Lebanon, N. H.—Clarence J. Decato and  
Bernice M. Ashley by John A. Belford.
- Sept. 3. Lebanon, N. H.—David W. Stone and Rena  
L. Lambert by John A. Belford.
- Sept. 4. West Lebanon, N. H.—Orville N. Guptill  
and Luthera A. Wilcox by Walter P.  
Brockway.
- Sept. 5. Lebanon, N. H.—Adrian L. Jette and Re-  
gis H. Heath by John A. Belford.
- Sept. 19. Lebanon, N. H.—Sidney William Clements  
and Beatrice O'Donoghue by Leonard B.  
Gray.
- Sept. 17. Lebanon, N. H.—Milton C. Richardson and  
Irene June Hazelton by Rowland B. Jacobs.
- Sept. 24. Hanover, N. H.—Archie Gerald Knowles  
and Arlene Mae Goodwins by Chester B.  
Fisk.
- Sept. 24. Lebanon, N. H.—Edward T. Bonneau and  
Helen A. Jette by John A. Belford.
- Sept. 29. Boscawen, N. H.—Raymond O. Pennock  
and Louise A. Tobin by Whitman S. Bas-  
sett.
- Oct. 1. West Lebanon, N. H.—Ora D. Waters and  
Winnie Reeve by Walter P. Brockway.
- Oct. 1. Lebanon, N. H.—John P. Racicot and  
Theresa S. Brosseau by Rowland B. Jacobs.
- Oct. 15. Lebanon, N. H.—Robert M. Dickey and  
Barbara Barrow by Leonard B. Gray.

**MARRIAGES****1938****Date, Where Married, Name of Parties, and Name  
of Person Performing Ceremony**

- Oct. 15. West Lebanon, N. H.—Carnell G. Beard and Mayola F. Lajoie by Walter P. Brockway.
- Oct. 22. Lebanon, N. H.—Ernest L. Drouin and Alice C. Couture by Robert J. Richard.
- Oct. 21. Lebanon, N. H.—Norman Frederick George and Stella E. Lawyer by Edgar B. Wilson.
- Oct. 27. Lebanon, N. H.—Harry B. Mansfield and Marguerite LaBombard by Edgar B. Wilson.
- Nov. 11. Lebanon, N. H.—Chester H. Niles and Muriel Phillips by Leonard B. Gray.
- Nov. 12. Lebanon, N. H.—Alphonse Eugene Demers and Esther Victoria Elder by John A. Belford.
- Nov. 14. Lebanon, N. H.—Albert Joseph Young and Bernadette Marguerite Beauregard by John A. Belford.
- Nov. 19. Hanover, N. H.—Raymond Charles Swain and Viola Mabel Bigelow by Chester B. Fisk.
- Nov. 19. Lebanon, N. H.—Arthur L. Howlett and Sylvia K. Hamell by Edgar B. Wilson.
- Nov. 20. Lebanon, N. H.—Edward T. Gonyer and Sarah E. Seavey by Walter P. Brockway.
- Nov. 24. Lebanon, N. H.—Francis Melvin Hickory and Doris Helen Sharkey by Wm. J. B. Cannell.

**MARRIAGES****1938****Date, Where Married, Name of Parties, and Name  
of Person Performing Ceremony**

- Nov. 25. Lebanon, N. H.—Donald Henry Edminster  
and Josephine Mary Kapise by John A.  
Belford.
- Nov. 26. Lebanon, N. H.—Clarence James Hood and  
Ruth Louise Barron by John A. Belford.
- Dec. 8. West Lebanon, N. H.—Rollin Erving Wat-  
rous and Hellen May Cole by Walter P.  
Brockway.
- Dec. 27. Lebanon, N. H.—Emile Joseph Demers  
and Simone Bathalon by John A. Belford.
- Dec. 31. Lebanon, N. H.—Henry Alexander Flem-  
ing and Lucille Lea Lareau by John A.  
Belford.



**DEATHS****1938****Date, Name and Age**

- Jan. 1. John F. Garrity, aged 56 years, 8 months, 21 days.
- Jan. 7. Edward McCabe, aged 67 years, 1 month, 5 days.
- Jan. 11. Oliver Goff Bugbee, aged 86 years, 7 months, 25 days.
- Jan. 13. Dix Bagley, aged 58 years, 1 month, 11 days.
- Jan. 15. Bernard George Lebrun, aged 10 months 21 days.
- Jan. 16. Howard West, aged 1 day.
- Jan. 16. Carol Ann Leonard, aged 9 days.
- Jan. 19. Amanda Chase, aged 69 years, 6 months, 3 days.
- Jan. 20. James Dunlap, aged \_\_\_\_\_
- Jan. 28. Sumner B. Austin, aged 34 years, 3 months, 28 days.
- Jan. 28. Edith Parker, aged 63 years, 8 months, 20 days.
- Jan. 28. Grace Jones Farnsworth, aged 57 years, 7 months, 22 days.
- Jan. 29. Salam Macy, aged 96 years, 14 days.
- Feb. 6. Frank LeBrun (Brown), aged 80 years, 6 months, 10 days.
- Feb. 13. James Kanneally, aged 46 years.
- Feb. 15. Minnie Hadley, aged 61 years, 8 months.
- Feb. 16. William Henry Jones, aged 78 years, 15 days.
- Feb. 24. James Albert Allen, aged \_\_\_\_\_
- Mar. 3. Joseph C. Kopecny, aged 19 years, 5 months, 4 days.

**DEATHS****1938****Date, Name and Age**

- Mar. 7. Grace Bassett Estes, aged 43 years.
- Mar. 10. Martha Marshall Ferguson, aged 76 years, 7 months.
- Mar. 15. Bertram Jones, aged 70 years.
- Mar. 15. Benjamin Whittaker, aged 3 days.
- Mar. 14. Estella M. Brooks Johnson, aged 60 years, 8 months, 15 days.
- Mar. 17. Robert Stewart Neal, aged 72 years, 6 months, 1 day.
- Mar. 19. Ellen M. Sullivan, aged 87 years, 2 months, 19 days.
- Mar. 20. Ruth Parrott, aged 71 years, 8 months, 3 days.
- Mar. 25. Edward Enos Bigelow, aged 62 years, 7 months, 24 days.
- Mar. 27. Patricia Elaine Cutting, Infant.
- Mar. 31. Cleophas N. Villeneuve, aged 65 years, 5 months, 27 days.
- Apr. 3. Charles B. Drake, aged 89 years, 7 months, 14 days.
- Apr. 3. Lidia Lillian Hardy, aged 5 months.
- Apr. 11. Cyral Nollette, aged 55 years.
- Apr. 17. Samuel E. Drew, aged 69 years, 6 months, 13 days.
- Apr. 20. Bert H. Goodwin, aged 68 years, 6 months, 6 days.
- Apr. 21. Eli Putney, aged 67 years, 9 months, 21 days.
- Apr. 24. Frank A. Smith, aged 82 years, 7 months, 9 days.

**DEATHS****1938****Date, Name and Age**

- Apr. 27. George W. Chapman, aged 77 years, 6 months, 7 days.
- Apr. 30. Charles LeRoy Matson, aged 65 years, 9 months, 3 days.
- May 2. John Miller Lane, aged 26 years, 1 month, 1 day.
- May 6. Charles F. Bigelow, aged 60 years.
- May 10. Richard P. Shepard, aged 8 months.
- May 16. Charlotte Goodrich, aged 56 years.
- May 23. Emily Kidder Sanctuary, aged 92 years, 2 months.
- June 2. Josephine L. Downing, aged 74 years, 7 months, 16 days.
- June 2. Frederick Dunham, aged 84 years, 1 month, 10 days.
- June 3. Mary Stevens Farr, aged 56 years, 3 months, 28 days.
- June 4. Alfred C. Bailey, aged 44 years, 4 months, 17 days.
- June 24. Warren Carl Johnson, aged 2 days.
- June 24. Theodora B. Carter, aged 91 years, 5 months, 19 days.
- June 24. Annie Blodgett Gee, aged 77 years, 6 months, 14 days.
- July 2. Baby Girl Couture, \_\_\_\_\_
- July 8. Bernice Leslie Day, aged 73 years 4 months, 17 days.
- July 16. Charles Clinton Brewster, aged 17 years, 6 months, 9 days.
- July 18. John Harry Leonard, aged 1 month, 24 days.

**DEATHS****1938****Date, Name and Age**

- July 20. Margaret MacDonald Trachier, aged 71 years, 2 months.
- July 15. Rose Frances Freeman, aged 53 years, 11 months.
- July 16. Mary Elizabeth White, aged 35 years, 10 months, 1 day.
- July 22. Gertrude Benton, aged 37 years, 1 month, 22 days.
- July 23. Baby Boy Lawrence, \_\_\_\_\_
- July 24. Ellen Frances Emerson Smith, aged 90 years, 3 months, 15 days.
- Aug. 17. Hannah Willby, aged 72 years, 10 months, 19 days.
- Aug. 26. Betsy E. Liscomb, aged 82 years, 6 months, 23 days.
- Sept. 4. Otis P. Dupre, aged 31 years, 9 months, 27 days.
- Sept. 5. Frances Alden, aged 96 years, 10 months, 13 days.
- Sept. 8. Charles Bastow, aged 88 years, 10 days.
- Sept. 6. Albert Nolet, aged 10 years.
- Sept. 7. M. Belle Nichols, aged 72 years, 8 months, 27 days.
- Sept. 8. Laura A. Flanders, aged 61 years, 7 months, 9 days.
- Sept. 12. Charles Blake Stone \_\_\_\_\_
- Sept. 13. John W. Moulton, aged 61 years, 3 months, 22 days.
- Sept. 14. Leontine Charland, aged 63 years, 6 months, 13 days.
- Sept. 16. Georgianna Leno, aged 61 years, 10 months, 16 days.

**DEATHS****1938****Date, Name and Age**

- Sept. 18. Joseph Marcel Denys Hannah, aged 5 years, 5 months, 23 days.
- Sept. 22. Nellie A. Cook Anderson, aged 72 years.
- Sept. 22. Victor Elmer Barton, aged 40 years, 6 months 4 days.
- Sept. 25. Ruth Lane Dwinell, aged 55 years, 3 months, 6 days.
- Sept. 25. George Gignac, aged 51 years.
- Sept. 26. Albert Sharkey, Sr., aged 58 years, 6 months, 14 days.
- Sept. 30. Infant Boutin, \_\_\_\_\_
- Oct. 1. Hattie Frances Hanson, aged 80 years, 1 month, 2 days.
- Oct. 3. Richard Bert Labombard, aged 21 hours.
- Oct. 15. Llwellyn Cunningham, aged 85 years, 28 days.
- Oct. 27. John Simonds, aged 24 years, 10 months, 14 days.
- Oct. 29. Marjorie Jesse Stevens, aged 38 years, 1 month, 18 days.
- Nov. 4. Alpheus Crosby Richardson, aged 61 years, 9 months, 6 days.
- Nov. 5. Grace May Billings, aged 72 years, 5 months, 9 days.
- Nov. 11. Henry Eugene Lower, aged 31 years, 3 months, 4 days.
- Nov. 11. Orra Herbert Hoyt, aged 71 years, 2 months, 28 days.
- Nov. 14. Arthur Parker Cole, aged 63 years, 7 months, 12 days.
- Nov. 18. Exilda Danca, aged 46 years.

**DEATHS****1938****Date, Name and Age**

- Nov. 18. Mrs. Olivine Bennett, aged 70 years 7 months, 19 days.
- Nov. 23. John S. Pressey, aged 77 years, 1 month, 18 days.
- Nov. 26. Alfred John Morrisette, aged 67 years, 4 months, 1 day.
- Nov. 30. Daniel Orville Hoyt, aged 76 years, 1 month.
- Nov. 30. James Walker, aged 73 years, 21 days.
- Nov. 30. Joseph Hebert, aged 89 years, 9 months, 15 days.
- Dec. 4. Mrs. Lucy B. Greeley, aged 63 years, 8 months, 10 days.
- Dec. 6. Willie Joseph Nolet, aged 37 years, 2 months, 14 days.
- Dec. 14. Lewis Lucien Drambourg, aged 64 years, 9 months, 20 days.
- Dec. 11. Mary A. McDonnell, aged 81 years, 4 months, 11 days.
- Dec. 16. Glenn V. Wilson, aged 49 years, 7 months.
- Dec. 25. Eusal Alice Hazen, aged 93 years, 3 months, 15 days.
- Dec. 25. Francis Eugene St. Cyr, aged 1 year 7 months, 23 days.



Sacred Heart Church



Methodist Church









