

Ally

Annual Reports

of the

SELECTMEN,
TREASURER, HIGHWAY AGENTS,
WEEKS PUBLIC LIBRARY AND SCHOOLS

of the

Town of Greenland

NEW HAMPSHIRE



For The

Year Ending January 31

1942

Annual Reports

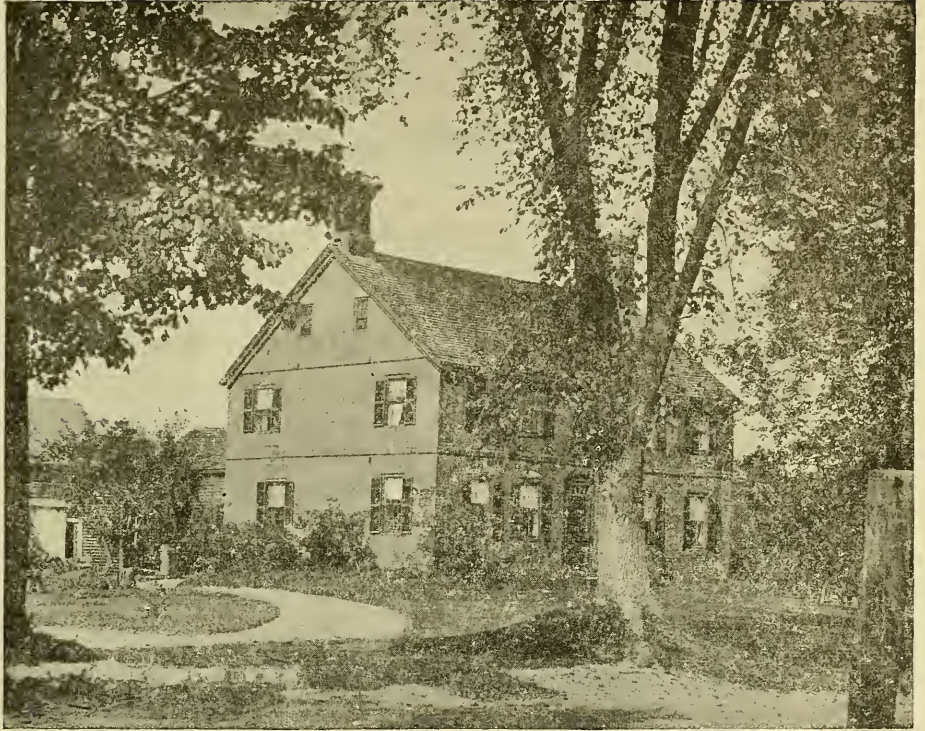

THE FAMOUS OLD WEEKS
HOUSE IN GREENLAND

OFF THE SHORE OF GREENLAND ON
GREAT BAY. OTHER TOWNS BORDER-
ING ON GREAT BAY (SALT WATER)
ARE NEWINGTON, STRATHAM, NEW-
FIELDS, NEWMARKET AND DURHAM

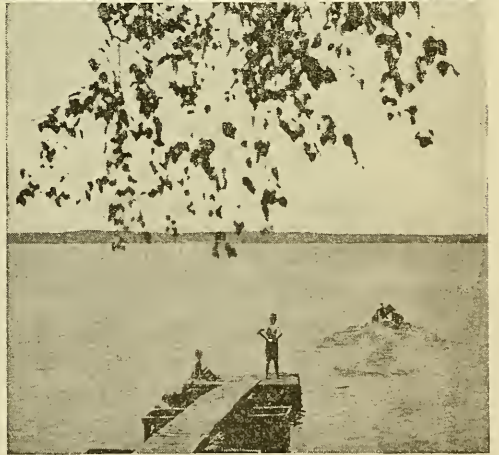

1942

1
380.07
6-2-4
1942

TOWN OFFICERS

Moderator: Russell A. Rolston

Clerk: Mabel E. Thaxter

Selectmen: Thomas J. Brackett, Arthur J. Sewall, Frederick S. Beals

Treasurer: Eugene F. Wilcox

Highway Agent: Richard Weeks

Tax Collector: R. DeH. Fisher

Board of Education: Mrs. Margaret Sweetser, Mrs. Edna Weeks, Harold Syphers

Board of Health: Horace Cannon

Library Trustees: R. DeH. Fisher, W. R. Weeks, Mrs. W. E. Beck, (Treas.)

Supervisors Checklist: Charles F. Marden, Richard Weeks, Jarib Sanderson

Forest Fire Warden: Charles F. Marden

Auditors: Frank E. Wirling, Harris Hatch

Trustees of Trust Funds: Irving Rolston, W. R. Weeks, C. E. Gowen

Police: Earl W. Caswell

Planning Board: A. N. Gagnon, A. A. Peterson, G. W. Packard, M. A. Hamel, A. J. Syphers, T. N. Weeks

Budget Committee: Mrs. Rosalie Hatch, W. R. Weeks, J. L. Miller, Irving Rolston, Mrs. Annie L. B. Marden, John A. Chapman

Supt. Parks, Cemetery and Sanitary Disposal: Irving Rolston

TOWN WARRANT

THE STATE OF NEW HAMPSHIRE

(L. S.)

To the inhabitants of the town of Greenland in the county of Rockingham and state of New Hampshire, qualified to vote in town affairs:-

You are hereby notified to meet at the Assembly Hall (Stone School) in Greenland on Tuesday, the tenth day of March next, at seven of the clock in the evening, to act upon the following subjects:

1. To choose all necessary town officers for the year ensuing.
2. To raise such sums of money as may be necessary to defray town charges for the ensuing year and make appropriations for same.
3. To see what sum of money the town will vote to raise and appropriate for the repairs of highways and bridges.
4. To see if the town will vote to accept State Aid for construction of Class V. roads and raise and appropriate the sum of \$94.61 for said purpose.
5. To see what sum the town will vote to raise and appropriate for the support of the Weeks Public Library.
6. To see if the town will vote to raise and appropriate the sum of \$125.00 for the care of cemeteries.

7. To see if the town will vote to raise and appropriate the sum of \$200.00 for the care of the park.

8. To see if the town will vote to raise and appropriate for the issuance and distribution of printed matter calling attention to the resources and natural advantages of the town, in cooperation with other towns coordinated in the Seacoast Regional Development Association, the sum of \$50.00.

9. To see if the voters of the town will authorize the selectmen to borrow money on short term notes in anticipation of taxes.

10. To see if the town will vote to accept and try for one year the Building Ordinance as submitted by the Town Planning Board, and on file with the Town Clerk.

11. To see if the town will vote to authorize the selectmen to sell the town tractor and snow plow.

12. To see if the town will vote to raise and appropriate the sum of \$25.00 for the maintenance of the town dump.

13. To see if the town will vote to give the selectmen authority to appoint two members to work with them to form a water board, with the authority to said board to handle the water situation.

14. To see if the town will vote to raise and appropriate the sum of \$450.00 for the purpose of spraying the elm trees along the highways in town.

15. To transact any other business which may legally come before this meeting.

Given under our hands and seal, this 20th day of February in the year of our Lord nineteen hundred and forty-two.

THOMAS J. BRACKETT,
ARTHUR J. SEWALL,
FREDERICK S. BEALS,

Selectmen of Greenland

A true copy of Warrant—Attest:

THOMAS J. BRACKETT,
ARTHUR J. SEWALL,
FREDERICK S. BEALS,

Selectmen of Greenland

BUDGET OF THE TOWN OF GREENLAND

Estimates of Revenue and Expenditures for the Ensuing Year
February 1, 1942 to January 31, 1943 Compared with Actual
Revenue and Expenditures of the Previous Year
February 1, 1941 to January 31, 1942.

SOURCES OF REVENUE

	Actual Revenue Previous Year 1941	Estimated Revenue Ensuing Year 1942
From State:		
Interest and Dividends Tax	\$861.48	\$700.00
Railroad Tax	320.06	320.06
Savings Bank Tax	303.64	303.64
From Local Sources Except Taxes:		
Motor Vehicle Permit Fees	1,379.65	800.00
Taxes Uncollected		3,137.31
Taxes Unredeemed		484.87
Cash on Hand (Surplus)	112.42	2,930.77
Cash on Hand, Town Clerk		96.46
From Local Taxes Other Than Property Taxes:		
Poll Taxes	710.61	
National Bank Stock Taxes	15.00	15.00
<hr/>		
TOTAL REVENUES FROM ALL SOURCES		
Except PROPERTY TAXES	\$3,702.86	\$9,388.11
AMOUNT TO BE RAISED BY PROPERTY TAXES	\$14,348.13	\$15,019.02
<hr/>		
TOTAL REVENUES	\$18,050.99	\$24,407.13

PURPOSES OF EXPENDITURES

	Actual Expend. Previous Year 1941	Estimated Expend. Ensuing Year 1942
Current Maintenance Expenses:		
General Government:		
Town Officers' Salaries	\$615.46	\$600.00
Town Officers' Expenses	257.60	260.00
Expenses Town Hall and Other Town Bldgs.	23.48	
Protection of Persons and Property:		
Police Department	14.00	100.00
Fire Department	189.44	200.00
Health:		
Health Department, including hospitals	13.00	15.00
Vital Statistics	14.00	15.00
Highways and Bridges:		
Town Maintenance	657.40	800.00
Street Lighting	390.00	390.00
Town Road Aid	94.29	94.61
Historic Records	35.00	
Town Clock	18.00	18.00
Libraries:		
Libraries:	450.00	450.00
Public Welfare:		
Town Poor	418.00	400.00
Old Age Assistance	114.00	200.00
Patriotic Purposes:		
Memorial Day and Other Celebrations	100.00	
Recreation:		
Parks and Playgrounds, incl. band concerts	237.14	200.00
Public Service Enterprises:		
Cemeteries	95.00	125.00
Interest:		
On Temporary Loans	14.50	25.00
On Principal of Trust Funds Used by Town	70.00	70.00

Outlay for New Construction and Perm. Improv:

Highways and Bridges:

Spraying Elm Trees		450.00
Publicity	50.00	50.00
Phone in School	4.72	24.00
Dump	25.00	25.00

Indebtedness:

Payment on Principal of Debt:

Balance Due School		6,536.55
--------------------	--	----------

Payments to Other Governmental Divisions:

County Taxes	2,870.01	2,778.97
Payments to School Districts	8,382.83	10,500.00

TOTAL EXPENDITURES \$15,152.97 \$24,407.13

ROSALIE F. HATCH,
WM. R. WEEKS,
IRVING ROLSTON,
MARGARET S. SWEETSER,
THOS. J. BRACKETT,

Budget Committee

SUMMARY INVENTORY

Land and Buildings	\$471,575.00
N. H. Gas & Electric Co.	39,634.12
Horses, 40	4,530.00
Cows, 365	17,645.00
Other neat stock, 31	990.00
Sheep, 24	120.00
Hogs, 35	350.00
Fowls, 330	197.50
Gasoline pumps	685.00
Stock in trade	2,918.00
Mills and Machinery	500.00
Less Veterans exemptions	16,250.00

Net valuation \$522,894.62

Tax rate \$29.00 on \$1000.00 valuation.

Total taxes committed to collector \$15,111.61

Discount July 1 3%. Oct. 1 1%. Dec. 1 net.

COMPARATIVE STATEMENT OF
 APPROPRIATIONS AND EXPENDITURES FOR THE
 FISCAL YEAR ENDING JANUARY 31, 1942.

	Appro.	Expend.	Bal.	Overdr.
Town officers' salaries	\$575.00	\$615.46		40.46
Town officers' exp.	325.00	257.60	67.40	
Police	25.00	14.00	11.00	
Town buildings	100.00	23.48	76.52	
Fire Dept.	100.00	189.44		89.44
Health Dept.	15.00	13.00	2.00	
Vital Statistics	25.00	14.10	10.90	
Town roads	800.00	657.40	142.60	
T. R. A. (Class V.)	94.29	94.29		
Street lighting	390.00	390.00		
Town Dump	25.00		25.00	
Town Clock	18.00	18.00		
Library	450.00	450.00		
Seacoast Reg. Ass'n.	50.00	50.00		
Cemeteries	100.00	95.00	5.00	
Town poor	300.00	418.00		118.00
Old Age Assistance	180.00	114.00	66.00	
Parks	125.00	237.14		112.14
Memorial Day	100.00	100.00		
Interest	120.00	84.50	35.50	
County Tax	2,896.26	2,870.01	26.26	
Historic Records	25.00	31.50		6.50
Phone at school		4.72		4.72
	\$6,838.55	\$6,741.64	\$468.18	\$371.26
			371.26	
Net unexp. bal. of appro.			\$96.92	

FINANCIAL REPORT

of the

TOWN OF GREENLAND
IN ROCKINGHAM COUNTY

For The Fiscal Year Ended January 31, 1942

CERTIFICATE

This is to certify that the information contained in this report was taken from official records and is complete to the best of our knowledge and belief.

Dated: Feb. 14, 1942.

THOS. J. BRACKETT,
ARTHUR J. SEWALL,
FREDERICK S. BEALS.

Selectmen

EUGENE F. WILCOX,

Treasurer

BALANCE SHEET

ASSETS

Cash:

In hands of treasurer	\$2,930.77
In hands of town clerk	96.44

Unredeemed Taxes:

Levy of 1940	367.23
Levy of 1939	117.64

Uncollected Taxes:

Levy of 1941	3,132.31
Levy of 1940	5.00

Total Assets	\$6,649.39
--------------	------------

Excess of liabilities over assets (net Debt)	\$1,912.14
--	------------

Grand Total	\$8,561.53
-------------	------------

Net Debt, January 31, 1941	\$2,619.61
----------------------------	------------

Net Debt, January 31, 1942	1,912.12
----------------------------	----------

Decrease of Debt	707.45
------------------	--------

LIABILITIES

Accounts Owed by the Town:

Rolston dump \$25.00

Due to School Districts:

Balance of Appropriation 6,536.55

**Trust Funds, Amount of Principal
Used by Town:**

2,000.00

Total Liabilities \$8,561.55

Grand Total \$8,561.55

UNIFORM

Town of Greenland

RECEIPTS AND**RECEIPTS****Current Revenue:****From Local Taxes:**

Total taxes committed to collector, 1941	\$15,868.31	
Less discounts and abatements, 1941	284.80	
Less uncollected, 1941	3,132.31	
	<hr/>	
Property taxes, current year, actually collected		\$12,008.20
Poll taxes, current year, actually collected		428.00
National Bank Stock taxes		15.00
		<hr/>
Total of current year's collections		\$12,451.20
Property and poll taxes, previous years, actually collected		1,779.40
Tax sales redeemed		745.13
From State:		
Interest and dividend tax	861.48	
Railroad tax	320.06	
Savings bank tax	303.64	
From Local Sources, Except Taxes:		
Dog licenses	122.00	
Interest received on taxes	83.01	
Registration of motor vehicles, 1941-42 Permits	1,379.65	

CLASSIFICATION

PAYMENTS For the Year Ended January 31, 1942

PAYMENTS

Current Maintenance Expenses:

General Government:

Town officers' salaries	\$615.46
Town officers' expenses	257.60
Phone	4.72
Expenses town hall and other town buildings	23.48

Protection of Persons and Property:

Police department, including care of tramps	14.00
Fire department, including forest fires	189.44
Seacoast Regional Ass'n.	50.00
Care of Clock	18.00

Health:

Health department, including hospitals	13.00
Vital statistics	14.10
Historic records	35.00

Highways and Bridges:

Town Road Aid	94.29
Town Maintenance	
Summer	\$488.10
Winter	169.30

	657.40
Street lighting	390.00

Libraries:

Libraries	450.00
-----------	--------

Public Welfare:

Old age assistance	114.00
Town poor	418.00

Patriotic Purposes:

Aid to G.A.R. Memorial Day exercises	100.00
--------------------------------------	--------

RECEIPTS AND

Receipts Other than Current Revenue:

Temporary loans in anticipation of taxes during year	2,961.75	
Refunds	10.32	
Town books	3.50	
Est. Fannie Langley	151.54	
Taxes bought by town	806.98	
Discounts and abatements	379.82	
	<hr/>	
Total Receipts From All Sources		\$22,359.48
		<hr/>
Cash on hand February 1, 1941		112.42
		<hr/>
Grand Total		\$22,471.90

SCHEDULE OF TOWN PROPERTY

Town Hall, Lands and Buildings	\$700.00
Libraries, Lands and Buildings	7,000.00
Furniture and Equipment	500.00
Fire Department, Equipment	100.00
Highway Department, Lands and Buildings	100.00
Equipment	100.00
Schools, Lands and Buildings	10,000.00
Equipment	1,000.00
	<hr/>
Total	\$19,500.00

PAYMENTS (Continued)

Recreation:

Parks and playgrounds,
including band concerts 237.14

Public Service Enterprises:

Cemeteries, including hearse hire 95.00

Unclassified:

Taxes bought by town 806.98

Discounts and Abatements 379.82

Interest:

Paid on temporary loans in
anticipation of taxes 14.50

Paid on principal of trust funds
used by town 70.00

Total Interest Payments \$84.50

**Outlay for New Construction and
Permanent Improvements:**

Dog license fees and expenses 16.63

Indebtedness:

Payments on temporary loans
in anticipation of taxes 2,961.75

Total Indebtedness Payments 2,961.75

Payments to Other Governmental Div.:

Taxes paid to County 2,870.01

Payments to School Districts 8,382.83

Total Payments to Other
Governmental Divisions 11,252.84
Est. Fannie Langley 151.54

Total Payments for all Purposes \$19,444.69
Cash on hand January 31, 1942 3,027.21

Grand Total \$22,471.90

SELECTMENS' REPORT

TOWN OFFICERS' SALARIES

Russell A. Rolston, moderator	\$4.00
Mabel E. Thaxter, salary and fees	141.00
T. J. Brackett, selectman	100.00
A. J. Sewall, selectman	60.00
F. S. Beals, selectman	60.00
E. F. Wilcox, treasurer	75.00
R. DeH. Fisher, tax collector	155.46
Frank E. Wirling, auditor	10.00
F. S. Beals, auditor	10.00

\$615.46

TOWN OFFICERS' EXPENSES

Hampton Publishing Co., Reports and Ordinances	\$95.00
Irving Rolston, stamps for auditors	4.97
R. A. Rolston, town officers' bonds	50.00
Wheeler & Clark, dog tags	3.54
R. DeH. Fisher, expenses	56.35
Chase's, tax collector's books	8.65
Mabel E. Thaxter, 63 fees	15.75
Wheeler & Clark, binders clerk's records	2.60
U. S. Auto & Truck Guide	4.05
Archie N. Sweet, dues Town Clerks' Ass'n.	2.00
Sargent Bros., tax bills	4.50
E. M. Twombly, dues Tax Collectors' Ass'n.	2.00
Brown & Saltmarsh, record books	4.00
E. F. Wilcox, postage	2.19
Ass'n. N. H. Assessors dues	2.00

\$257.60

FIRE DEPARTMENT

Gordon M. Hayden, Jr., watching fire	\$2.10
Labor, fire at Bay Side	14.80
Exeter Fire Dept., Bay Side Fire	41.25
Labor, fire at Trafton's	7.20
Fire fighting tools	41.25
Express on tools	1.44
Labor, Whenal fire	31.40
Portsmouth Firemen's Ass'n.	50.00

\$189.44

HIGHWAY AGENT

Richard Weeks, Highway Agent

WINTER—SNOW ACCOUNT

Richard Weeks	\$144.10
Franklin Beck	24.00
Theodore Fitzgerald	1.20

\$169.30

SUMMER ACCOUNT

Richard Weeks, truck	\$136.80
Richard Weeks, foreman	27.50
Roger Caswell, truck	62.40
Harold Caswell	45.60
Stephen Evans	38.00
Robert Hussey	19.20
Arthur Peterson	41.20
Richard Sturtevant	8.00
Morris Jette	16.00
Joseph Caswell	16.80
William Caswell	5.20
Donald Brackett	2.00
Irving Rolston	38.40
Farm Service Store, 1 ton calcium chloride	31.00

488.10

Audited Feb. 12, 1942

FRANK E. WIRLING
HARRIS HATCH

TAX COLLECTOR'S REPORT

Year Ending Jan. 31, 1942

	1938 Property		
Uncollected 2-1-41		\$26.72	
Abated		26.72	
	1939 Property		
Uncollected 2-1-41		\$6.40	
Interest		1.22	
Collected			\$7.62
			\$7.62
	1939 Polls		
Uncollected 2-1-41		\$24.00	
Abated		24.00	
	1940 Property		
Uncollected 2-1-41		\$2,323.28	
Interest		68.16	
Collected		\$2,385.14	
Discounts		6.30	
			\$2,391.44
			\$2,391.44
	1940 Polls		
Uncollected 2-1-41		\$284.00	
Added since 2-1-41		22.00	
Interest		8.41	
Collected		\$271.41	
Abated		38.00	
Uncollected		5.00	
			\$314.41
			\$314.41

1941 Property	
Levy	\$15,111.41
Added taxes	2.90
Interest	4.84
	<hr/>
	\$15,119.15
Collected	\$12,028.04
Discounts	256.30
Abated	14.50
Uncollected	2,820.31
	<hr/>
	\$15,119.15
1941 Polls	
Levy	\$740.00
Added taxes	14.00
Interest	.38
	<hr/>
	\$754.38
Collected	\$428.38
Abated	14.00
Uncollected	312.00
	<hr/>
	\$754.38

Tax Sale Account (Current Year's Sale)

Levy of 1940

Taxes sold to Town of Greenland 5-2-41:	
Taxes	\$774.35
Interest to sale	32.63
Costs to sale	32.49
	<hr/>
Total amount of sale	\$839.47
Interest since sale	7.72
Redemption costs	4.09
	<hr/>
	\$851.28

Redemptions received	\$484.05	
Unredeemed taxes	367.23	
	<hr/>	\$851.28

Previous Years' Sales

Unredeemed 2-1-41 :		
Levy of 1938	\$142.14	
Levy of 1939	193.43	
	<hr/>	
Total unredeemed 2-1-41	\$335.57	
Interest since sales	39.06	
Redemption costs	4.09	
	<hr/>	\$378.72

Redemptions received	\$261.08	
Unredeemed 2-1-42	117.64	
	<hr/>	\$378.72

Unredeemed: (2-1-42)

Levy of 1939	\$117.64	
Levy of 1940	367.23	
	<hr/>	\$484.87

Summary

Redemptions received:		
Levy of 1940	\$484.05	
Previous years	261.08	
Taxes collected:		
1939 Property	7.62	
1940 Property	2,385.14	
1940 Polls	271.41	

1941 Property	12,028.04	
1941 Polls	428.38	
	<hr/>	
Total redemptions and collections		\$15,865.72
Total Cash Book	\$15,865.72	
Total deposits	\$15,058.74	
1940 sold to town (taxes & interest)	806.98	
	<hr/>	
		\$15,865.72

RALPH DeH. FISHER,
Collector of Taxes

TOWN TREASURER'S REPORT

Balance		\$112.42
Ralph DeH. Fisher, Tax Collector		
1940 Taxes	\$484.05	
1939 Property	261.08	
	7.62	
1940 Property	1,582.34	
1940 Polls	267.23	
1941 Property	12,028.04	
1941 Polls	428.38	
		\$15,058.74
Miss Mabel E. Thaxter, Town Clerk		
Auto Taxes	\$1,266.58	
Dog Taxes	110.00	
		\$1,376.58
F. Gordon Kimball, Treas.		
Railroad Tax	\$320.06	
Savings Bank Tax	303.64	
Int. and Dividends	861.48	
		\$1,485.18
Rockingham National Bank, Exeter, Loan		\$2,961.75
Socony Vacuum Oil Co., Rebate		2.82
Dr. R. O. Brock, Dogs		12.00
Thomas J. Brackett,		
Sale of Town's Books	\$3.50	
Thomas J. Brackett,		
Guardian fund returned	5.00	
		\$8.50

Russell Rolston, returned premium	2.50
Est. Fannie Langley	151.54
	<hr/>
	\$21,172.03
Less Selectmen's Orders	18,241.26
	<hr/>
Balance	\$2,930.77

Audited Feb. 12, 1942

FRANK E. WIRLING

HARRIS HATCH

TOWN CLERK'S REPORT

Dr.

Auto permits	\$1,379.65
Dog licenses	110.00
	<hr/>
	\$1,489.65

Cr.

Dog license fees	\$11.00
Expenses	5.63
Paid Town Treasurer	1,376.58
Balance on hand	96.44
	<hr/>
	\$1,489.65

AUDITORS' REPORT

TOWN CLERK'S ACCOUNT

Dr.	
Balance Cash on Hand	\$43.63
Auto Permits	1,336.02
Dog Licenses	110.00
	<hr/>
	\$1,489.65
Cr.	
Paid Town Treasurer	\$1,382.21
Dog License Fees	11.00
Balance Cash on Hand	96.44
	<hr/>
	\$1,489.65

TAX COLLECTOR'S ACCOUNT

Dr.	
Total to Collect (1938 to 1941)	\$18,515.81
Tax Redemptions	745.13
Interest	83.01
Added Taxes	38.90
	<hr/>
	\$19,382.85
Cr.	
Paid Town Treasurer	\$15,058.74
Abatements allowed	117.22
Discounts	262.60
Uncollected Taxes	3,137.31
Sold to Town	806.98
	<hr/>
	\$19,382.85

TOWN TREASURER'S ACCOUNT

Dr.

Balance on Hand Feb. 1, 1941	\$112.42	
Received from Town Clerk	1,382.21	
Received from Tax Collector	15,058.74	
Received from all other sources	4,618.66	
		<hr/>
		\$21,172.03

Cr.

Selectmen's orders	\$18,241.26	
Balance on Hand	2,930.77	
		<hr/>
		\$21,172.03

TREASURER'S BANK BALANCE

Bal. as per statement Jan. 31, 1942	\$3,149.92	
Deposits not credited	291.89	
		<hr/>
		\$3,441.81
Less outstanding checks		511.04
		<hr/>
Reconciled bank balance		\$2,930.77

Signed

FRANK E. WIRLING

HARRIS HATCH

Auditors

Trust Funds

REPORT OF THE TRUST FUNDS OF THE TOWN OF GREENLAND, N. H. ON JAN. 31, 1942.

Date	Trust Funds	Purpose of Creation	HOW INVESTED	Amount of Principal	Rate of Interest	Balance of Income on Hand at Beginning of Year	Income During Year	Expended During Year	Balance of Income on Hand at End of Year
1899	Caroline Weeks	Sidewalk	Town of Greenland, N. H.	\$1,000.00	3 1/2		35.00		35.00
1899	Caroline Weeks	Schools	Town of Greenland, N. H.	1,000.00	3 1/2		35.00	35.00	
1899	Caroline Weeks	Library	Amoskeag Savings Bank	2,000.00	2 1/2		50.00	50.00	
1899	Salter Fund	Library	City of New York	500.00	4		20.00	20.00	
1902	Robert Manson	Cemetery	Portsmouth Savings Bank	50.00	2		1.00	.75	.25
1904	John H. Clark	"	Portsmouth Savings Bank	100.00	2		2.00	1.50	.50
1911	Josephine Hines	"	Portsmouth Savings Bank	150.00	2	.43	3.01	2.25	1.19
1912	Frank W. Rand	"	Portsmouth Trust & Guarantee Co.	100.00	2		2.01	1.50	.51
1914	Robert W. Stimpson	"	Luzerne County Gas & Electric Co.	100.00	5		5.00	3.00	2.00
1914	Harvey M. Clay	"	Portsmouth Savings Bank	100.00	2		2.00	1.50	.50
1915	Annie R. Chapman	"	Luzerne County Gas & Electric Co.	100.00	5		5.00	3.00	2.00
1917	Harriet A. Rideout	"	Portsmouth Savings Bank	100.00	2		2.00	1.50	.50
1917	John B. Lowd	"	Portsmouth Savings Bank	100.00	2		2.00	1.50	.50
1921	Mary E. Haines	"	Portsmouth Savings Bank	100.00	2		2.00	1.50	.50
1922	Alice C. Hatch	"	Portsmouth Savings Bank	300.00	2	50.00	7.03	4.00	53.03
1922	Sarah A. Ball	"	Piscataqua Savings Bank	100.00	2	3.00	2.07	1.50	3.57
1924	Elmer D. Moulton	"	Piscataqua Savings Bank	100.00	2		2.01	1.50	.51
1924	John E. Seavey	"	Portsmouth Trust & Guarantee Co.	100.00	2		2.01	1.50	.51
1925	Oliva S. Pickering	"	Portsmouth Trust & Guarantee Co.	100.00	2		2.01	1.50	.51
1926	Simeon S. Brackett	"	Piscataqua Savings Bank	100.00	2		2.01	1.50	.51
1927	Breakfast Hill Cemetery	"	Piscataqua Savings Bank	200.00	2		4.02	3.25	.77
1928	Annie M. Parry	"	Portsmouth Savings Bank	100.00	2		2.00	1.50	.50
1929	Arthur J. Sewall	"	Piscataqua Savings Bank	100.00	2		2.01	1.50	.51
1930	Edward Robie	"	Portsmouth Savings Bank	100.00	2		2.01	1.50	.51
1930	Rufus W. Weeks	"	Amoskeag Savings Bank	100.00	2 1/2		2.50	2.00	.50
1930	Annie A. Philbrook	"	Portsmouth Savings Bank	300.00	2 1/2		7.50	4.00	3.50
1932	George F. Oulton	"	Portsmouth Savings Bank	100.00	2		2.00	1.50	.50
1932	George F. Oulton	"	Portsmouth Savings Bank	100.00	2		2.00	1.50	.50

1932	Ralph Hall	Cemetery	Portsmouth Savings Bank	150.00	2	3.01	2.25	.76
1932	Charles Hatch	"	Portsmouth Savings Bank	150.00	2	3.01	2.25	.76
1933	Silva E. Simpson	"	Portsmouth Savings Bank	100.00	2	2.00	1.50	.50
1933	William Fernald	"	Portsmouth Savings Bank	100.00	2	2.00	1.50	.50
1933	Grace A. Wesslehoff	"	Portsmouth Trust and Guarantee Co.	100.00	2	2.01	1.50	.51
1933	J. H. Wendell	"	Portsmouth Trust and Guarantee Co.	100.00	2	2.01	1.50	.51
1934	Augustus Speed	"	Portsmouth Savings Bank	100.00	2	2.01	1.50	.51
1934	Charles E. Liley	"	Portsmouth Savings Bank	100.00	2	2.00	1.50	.50
1935	George W. Clark	"	Portsmouth Savings Bank	100.00	2	2.01	1.50	.51
1935	Bertram E. St. wart	"	Portsmouth Savings Bank	50.00	2	1.00	.75	.25
1935	Robert E. Potter	"	Portsmouth Savings Bank	100.00	2	2.01	1.50	.51
1935	William A. Parslow	"	Portsmouth Savings Bank	50.00	2	1.00	.75	.25
1935	G. Avery Beals	"	Portsmouth Savings Bank	100.00	2	2.00	1.50	.50
1935	William H. Leach	"	Malden Savings Bank	100.00	2 1/2	2.58	2.00	.58
1935	Edward H. Pickering	"	Portsmouth Savings Bank	100.00	2	2.00	1.50	.50
1936	Helen C. Norton	"	Portsmouth Savings Bank	100.00	2	2.00	1.50	.50
1936	Fr d H. Kennard	"	Portsmouth Savings Bank	50.00	2	.08	.75	.33
1936	Mrs. James Webster	"	Portsmouth Savings Bank	150.00	2	3.01	2.25	.76
1937	Jacob M. Durad	"	Portsmouth Savings Bank	150.00	2	3.01	2.25	.76
1937	George E. Davis	"	Portsmouth Savings Bank	50.00	2	.24	.75	.49
1938	Iniz Barnett	"	Portsmouth Savings Bank	50.00	2	1.00	.75	.25
1938	Howard Durgin and James Pettigrew	"	Portsmouth Savings Bank	100.00	2	2.00	1.50	.50
1939	Laura M. Wiggins	Cemetery	Portsmouth Savings Bank	100.00	2	2.00	1.50	.50
1939	E. J. York	Cemetery	Portsmouth Savings Bank	140.00	2	2.81	2.25	.56
1940	Bertha Vaughn	"	Portsmouth Savings Bank	200.00	2	4.02	3.00	1.02
1940	Lorenzo D. Duntley	"	Portsmouth Savings Bank	100.00	2	2.00	1.50	.50
1940	Nellie Mahoney Truman	"	Portsmouth Savings Bank	100.00	2	2.00	1.50	.50
1940	George W. Berry	"	Portsmouth Savings Bank	150.00	2	3.01	2.25	.76
1940	Arthur Joy	"	Portsmouth Savings Bank	100.00	2	2.00	1.50	.50
1941	Annie Lingley	"	Portsmouth Savings Bank	150.00	2	2.00	1.50	.50
1941	Bradbury Sherwood	"	Portsmouth Savings Bank	150.00	2	.75	.75	.75
1941	Bertha B. Margerson	"	Portsmouth Savings Bank	50.00	2	.25	.25	.25
1941	Town of Greenland Cemetery Fund	"	Portsmouth Savings Bank	100.00	2	13.40	799.09	
	Town of Greenland Sidewalk Fund	"	Piscataqua Savings Bank		2	35.00	146.35	

This is to certify, that the information contained in this report is complete and correct, to the best of our knowledge and belief,
Date Jan. 31, 1942
IRVING ROLSTON, WM. R. WEEKS, CLARENCE E. GOWEN, Trustees

This is to certify that I have audited this report, 1-30-42. HARRIS HATCH, Auditor

WEEKS FUND

FOR CARE OF THE LIBRARY

RECEIPTS

On deposit Jan. 31, 1941	\$197.62	
Dividends July and Jan.	3.83	
Interest Amoskeag Bank	50.00	
		<hr/>
		\$251.45

EXPENDITURES

Insurance on building and contents	\$17.00	
New lawn mower	8.00	
Mowing lawn	.75	
Repairs on window	3.00	
Balance on deposit, Jan. 31, 1942	222.70	
		<hr/>
		\$251.45

CARRIE W. BECK, Treas.

Audited Feb. 10, 1942

FRANK E. WIRLING

HARRIS HATCH

LIBRARY REPORT

Cash on hand, Jan. 31, 1941	\$8.12	
From Town Treasurer	450.00	
From Salter Fund	20.00	
From fines and old magazines	28.94	
	<hr/>	\$507.06

EXPENDITURES

Librarian	\$200.00	
Books	148.75	
Fuel	44.00	
Lights	12.00	
Janitor	55.25	
Supplies	3.80	
Postage	1.19	
Checks and money orders	1.00	
Magazines	9.96	
Balance on hand Jan. 31, 1942	31.11	
	<hr/>	\$507.06

CARRIE W. BECK, Treas.

LIBRARIAN'S REPORT

The Librarian of the Weeks Library presents its forty-fifth report:

Accession number of volumes	9,827
Added by purchase	156
Number discarded	38
Number removed from shelves	79
Number lost in circulation	4
New borrowers registered	35
Magazines subscribed for	4
Magazines presented	11
Circulation for the year	4,960
Fiction	4,314
Non-fiction	646
Juvenile	1,685
Circulation of magazines	354
Largest daily circulation	87
Smallest daily circulation	18

On the evening of Armistice day the Library was not open, but with that exception the regular hours have been kept all the year.

We have not taken from the State Library as many books as we did last year and it may not be generally understood that any book which we cannot supply we can always get from Concord upon request.

We wish to express appreciation of the interest taken in the Library by Mr. Miller during his years of service as trustee. The grounds have been beautified by his gifts and he was always ready to do more than his share of the duties of the trustees.

The librarian was appointed chairman of the local drive for books for men in the service and she is glad to report that 114 books have been sent in. 18 of these were duplicates from the library shelves.

Respectfully submitted,

LILLIAN A. ODELL,
Librarian.

MEMORIAL PARK EXPENDITURES

April 23, Roger Gagnon, cleaning park	\$4.05
May 29, Roger Gagnon, trimming park	.90
May 12, Roger Gagnon, trimming park	1.05
July 19, Roger Gagnon, trimming park	.90
Sept. 20, W. F. McIntyre, mowing park	25.00
E. J. York, lumber	58.73
July 29, E. J. York, lumber	2.89
Sept. 10, Littlefield, lumber	4.46
Aug. 1, Carbies Lumber Yard, lumber	12.31
Oct. 20, Irving Rolston, lumber and hardware	6.90
Sept. 10, H. L. Peckman, milling	9.00
Steve Evans, labor	4.80
July 26, H. A. Hooper, carpenter	19.80
Aug. 1, H. A. Hooper, carpenter	20.70
Sept. 19, H. A. Hooper, carpenter	61.20
Farm Service Co., cement	1.95
James Irland, trucking	2.50
Irving Rolston, labor and supervision (no charge)	
Arthur Gagnon, supervision (no charge)	
G.V.I.A., paint and labor (no charge)	
	<hr/>
	\$237.14

Respectfully yours,

IRVING ROLSTON, Supt. of Parks.

REPORT OF SUPERINTENDENT OF SCHOOLS

To the School Board of Greenland, New Hampshire :

I take pleasure in submitting my annual report as Superintendent of Schools, the thirteenth in the series.

The school population of Greenland continues to grow, being now in total enrollment, more than forty percent larger than three years ago. If all new pupils in the school should remain permanently in Greenland, the capacity of the school would be very severely taxed. Many families, however, come and go quickly. Undoubtedly this condition will prevail until the war is over and defense workers are not required to move so frequently from one plant to another. Greenland can be credited with doing its extra share during the present emergency in providing good schooling for those who come to the town. It can also be credited with furnishing a meeting place for all those who must plan the town's many varied activities. The war increases the demand for such accommodations, of course, and the taxpayers will expect to pay the cost. Greenland is obligated by law as a school district, to maintain its schools at certain standards of efficiency for a certain length of time each year. This obligation the town is cheerfully meeting. The facilities of the school building at other times should be used in whatever way the district votes.

As in other years, our teachers have made full use of standardized tests to measure progress of pupils and efficiency of management. We are justified in the conclusion that the work of the class rooms is efficient and that, in general, satisfactory progress is being made. A casual visitor to the schools will find a happy lot of pupils enthusiastic in school affairs. Since last September Miss Stone has been teaching all the English in the four upper grades and Mr. Shuff all the arithmetic. This arrangement is resulting in more effective instruction of all the pupils in

those two subjects. I expect that the public appearances of the pupils will show an improvement in oral English. Music, under Mrs. Coombs' experienced direction, continues to be a very much worth while subject; it brings pleasure as well as excellent training to the pupils. As in former years, the health of the school receives faithful attention from Mrs. Sheehy; I commend her report to your notice.

Since a year ago the schoolhouse has been very much more in use evenings than in any year since I have known it. All of the extra work involved, together with the ordinary care of the building, is ably done by Mrs. Sturtevant.

All public schools are confronted this year with an entirely new situation caused by the National Civilian Defense Program. This requires that those in charge of the schools provide for the care and safety of school children during school hours in case of whatever emergency may arise. Plans for their protection are developing everywhere and in Greenland we shall keep fully informed and carry out the suggestions and demands of school and defense officials.

For many years the American public school has been recognized as one of the most important foundation stones in the beautiful temple of democracy. The wise men who planned and laid this foundation very many years ago realized that universal compulsory education at public expense was so necessary and precious an instrument in the creation of a free people that it should have the greatest support and attention of all citizens. Throughout all the years of our nation's life, the American people have sacrificed time, energy and money in order that the American public school might not only live but become increasingly a greater and greater factor in the training of good, democratic citizens.

Whenever the need of general sacrifice has been greatest our people have made the greatest response. Now that

the world faces the gravest crisis of all they will not fail in guaranteeing that the present standard of education shall be maintained throughout the war, that schools shall be well taught by trained teachers and that the future citizenry shall be competent to handle the stupendous responsibility of the peace to come. Recent reports from England indicate that wherever the wholesome influence of the schools has been suspended by closure or made less effective by inferior management, juvenile delinquency and other baneful factors contributing to adult crime have developed. The United States is advised not to repeat the mistakes of England.

Those in immediate charge of the schools thank you for your interest in their work. They wish to share in the extra duties of war time and they pledge their best efforts in the work of training boys and girls to be loyal and useful future citizens.

Respectfully submitted,

CLIFTON A. TOWLE,

Superintendent of Supervisory
Union No. 16.

Exeter, New Hampshire, Feb. 10, 1942.

THE ANNUAL REPORT OF THE SCHOOL NURSE

There were 125 children examined with 92 more or less serious conditions found. Of these, 80 were definitely corrected during the year through the cooperation of parents, family physicians or clinics. The Dental Clinic was held as usual, 42 children receiving treatment. Thirty children received dental care from their own dentist. Two children have been taken to Dr. Jone's clinics in Manchester several times. Hot lunches were served by Miss Mabel Thaxter. These were enjoyed by the children and twelve children who were underweight came up to normal weight. The following organizations have given substantial help to this project: The Red Cross, Woman's Alliance and Grange. The audiometer, which was given to this section of the state by the American Legion Auxiliary, was used in the school to test the hearing of children. 89 children were tested. Two defects were found. 124 children are vaccinated against small pox. 98 children have had the diphtheria anti-toxin treatment. Forty-three visits were made to the school.

I wish to thank our Superintendent, Mr. Towle, the School Board, teachers, Red Cross, Woman's Alliance, Miss Thaxter, Grange and parents for their splendid cooperation with my work.

Respectfully submitted,

ELOISE SHEEHY, R. N.

TABLE I
GREENLAND PUPILS
TOTAL ENROLLMENT, JANUARY 1, 1942

Grade	1	2	3	4	5	6	7	8	9	10	11	12	Total
Central School	16	13	20	20	19	16	12	12	0	0	0	0	123
Portsmouth High School	0	0	0	0	0	0	0	0	8	6	10	15	39
St. Patricks School	1	1	1	1	0	0	1	0	1	0	0	0	6
Exeter High School	0	0	0	0	0	0	0	0	0	0	0	1	1
Newmarket El. School	0	0	0	0	0	0	1	0	0	0	0	0	1
Total	17	14	21	21	19	16	14	12	9	6	10	16	175

TABLE II
GREENLAND CENTRAL SCHOOL
STATISTICS FOR SCHOOL YEAR ENDING JUNE 30, 1941

Grades	Weeks in Year	Number of Boys	Number of Girls	Total Pupils	Average Attendance	Average Absence	Average Membership	Percent of Attend.	Cases of Tardiness	Visits of Supt.	Visits of Others
1 and 2	38	28	14	42	30.11	2.02	32.10	93.71	16	35	68
3 and 4	38	18	20	38	33.15	1.91	35.06	94.55	15	33	34
5 and 6	38	21	19	40	28.98	1.41	30.39	95.36	36	32	31
7 and 8	38	12	18	30	22.66	1.00	23.66	95.77	4	42	30
Totals	38	79	71	150	114.92	6.35	121.27	94.68	71	142	163

TABLE III
GREENLAND CENTRAL SCHOOL
STATISTICS FOR TEN YEARS ENDING JUNE 30, 1941

School Year	Weeks in Year	Boys	Girls	Total Pupils	Av. Attendance	Av. Absence	Av. Membership	P. C. of Attendance	Cases Tardiness	Visits of Supt.	Visits of Others
1931-'32	38	61	51	112	93.63	4.79	98.4	95.15	46	101	192
1932-'33	38	57	49	106	80.81	8.00	88.81	90.65	28	116	207
1933-'34	39	58	53	111	93.51	6.60	100.11	93.40	41	120	322
1934-'35	38	50	47	97	81.57	5.62	87.19	93.54	21	91	215
1935-'36	38	56	53	109	88.37	4.72	93.09	94.78	26	92	261
1936-'37	38	50	60	110	87.61	4.33	91.94	95.68	33	92	295
1937-'38	39	50	59	109	80.31	3.68	83.99	95.69	34	96	512
1938-'39	39	51	53	104	84.56	4.60	89.16	94.00	53	110	463
1939-'40	38	59	61	120	91.05	3.97	95.02	95.79	24	104	358
1940-'41	38	79	71	150	114.92	6.35	121.27	94.68	71	142	163

TABLE IV
COMPARATIVE STATISTICS IN THE
ELEMENTARY SCHOOLS OF UNION NO. 16
SCHOOL YEAR ENDING JUNE 30, 1941

District	Number Pupils		Weeks In Year	Days Of No School	Days Of School	Per Pupil Cost	Av. Salary of Teachers	District's Share of Supt.'s Salary	Per Capita Tax	P. C. Of Attendance	State Aid Received
East Kingston	71	37	11	174	\$72.17	\$1025.00	\$68.75	148.00	95	\$1309.39	
Exeter	327	37	14	171	80.94	1076.00	1591.00	1470.00	95	0000.00	
Greenland	118	33	12	178	71.21	1110.00	114.00	306.00	95	2694.06	
Kensington	47	37	10	175	87.79	825.00	78.00	128.00	93	829.13	
Newfields	40	37	11	174	95.42	900.00	84.00	156.00	93	736.04	
Stratham	77	37	11	174	97.27	975.00	133.00	210.00	93	1388.77	

TABLE V
COST OF EDUCATION IN GREENLAND PER \$1000 OF EQUALIZED
VALUATION—JULY, 1930 TO JUNE 30, 1941

Greenland's Place in 241 Districts	Year	District No. 1 Had Lowest Cost				District No. 241 Had Highest Cost			
		Local Dis't Cost	State Aid	Total Elem. Cost	High School Cost	Other Current Cost	Total Current Cost	Equalized Valuation	
173	1929-30	6.70	2.89	9.59	1.99	.82	12.40	794.492	
167	1930-31	6.49	2.30	8.79	2.07	1.46	12.32	842.310	
162	1931-32	6.78	2.30	9.08	2.37	.79	12.24	842.310	
188	1932-33	6.69	2.29	8.98	3.44	.87	13.29	785.445	
184	1933-34	5.82	2.50	8.32	2.93	1.45	12.70	783.445	
222	1934-35	6.09	5.16	11.25	4.88	.84	16.97	602.650	
228	1935-36	6.14	5.23	11.37	5.80	.90	12.07	602.650	
228	1936-37	6.30	5.06	11.36	6.20	1.84	19.40	604.393	
230	1937-38	6.65	5.07	11.72	7.14	.96	19.82	604.303	
232	1938-39	7.28	4.59	11.87	7.43	.90	20.20	643.307	
230	1939-40	7.40	4.32	11.72	7.20	1.90	20.82	643.307	
222	1940-41	7.77	5.00	12.77	6.60	.95	20.32	627.709	

TABLE VI
 COST OF EDUCATION IN UNION NO. 16
 PER \$1000 OF EQUALIZED VALUATION
 SCHOOL YEAR 1940-1941
 COMPARED WITH THAT OF MONROE AND ALSTEAD
 (THE LOWEST AND THE HIGHEST IN NEW HAMPSHIRE)

Number	District	Local District Cost	State Aid	Total Elementary Cost	High School Cost	Other Current Cost	Total Current Cost	Equalized Valuation
1	Monroe	\$1.85	\$0.00	\$1.85	\$0.41	\$1.19	\$3.45	\$9,117,102
19	Exeter	3.82	0.00	3.82	2.65	.61	7.08	8,690,441
122	Stratham	7.66	2.18	9.84	2.35	.63	12.82	738,838
160	Newfields	7.20	1.98	9.26	4.11	1.08	14.45	438,661
174	Kensington	8.47	2.22	10.69	3.89	.77	15.35	433,316
176	East Kingston	6.14	3.98	10.12	4.34	1.14	15.60	377,945
224	Greenland	7.77	5.00	12.77	6.60	.95	20.32	627,709
241	Alstead	10.19	5.23	15.42	13.88	2.24	31.54	828,106

TABLE VII
 PERFECT ATTENDANCE FOR THE ENTIRE YEAR 1940-1941

Iris Bond	Richard Golden
Rufus Bond	Grace Hayden
David Durgin	Lloyd Hayden

REPORT OF SCHOOL BOARD

EXPENDITURES

From July 1, 1941 to February 1, 1942

Superintendent's Salary	\$118.00	
Truant Officer and School Census	15.00	
Expenses of Administration	43.54	
Principal and Teachers' Salaries	2,606.50	
Text Books	106.10	
Scholars' Supplies	163.62	
Flags and Appurtenances	7.03	
Other Expenses of Instruction	25.97	
Janitor's Service	244.00	
Fuel	417.20	
Water, Light and Janitor's Supplies	127.10	
Minor Expenses and Repairs	136.59	
Medical Inspection	68.25	
Transportation	695.44	
High School Tuition	1,580.00	
State Tax	336.00	
New Equipment	138.75	
Insurance	70.61	
Total		\$6,899.70

ESTIMATED EXPENDITURES

From February 1, 1942 to June 1, 1942

Salary of District Officers	\$95.00	
Truant Officer and School Census	10.00	
Expenses of Administration	31.46	
Principal and Teachers' Salaries	2,606.50	
Text Books	143.90	
Scholars' Supplies	61.38	
Other Expenses of Instruction	49.03	
Janitor Service	221.00	
Water, Light and Janitor Supplies	27.90	
Minor Expenses and Repairs	63.41	

Medical Inspection	96.75	
Transportation	394.56	
High School Tuition	2,500.00	
Elementary School Tuition	75.00	
State Tax	336.00	
New Equipment	61.25	
		<hr/>
Total		\$6,773.14
Amount due from Selectmen	\$6,386.55	
Amount on hand	610.10	
		<hr/>
		\$6,996.65

ESTIMATED AMOUNT FOR SUPPORT OF SCHOOLS

From July 1, 1942 to June 30, 1943

Salaries of District Officers	\$95.00	
Superintendent's Salary	188.00	
Truant Officer and School Census	25.00	
Expenses of Administration	60.00	
Principal and Teachers' Salaries	5,550.00	
Text Books	250.00	
Scholars' Supplies	225.00	
Flags and Appurtenances	5.00	
Janitor Service	465.00	
Fuel	430.00	
Water, Light and Janitor's Supplies	250.00	
Minor Expenses and Repairs	100.00	
Medical Inspection	165.00	
Transportation	1,090.00	
High School Tuition	3,500.00	
Elementary School Tuition	100.00	
Other Special Activities	100.00	
State Tax	386.00	
Insurance	525.00	
New Equipment	100.00	
		<hr/>
Total		\$13,539.00

ESTIMATED INCOME

From July 1, 1942 to June 30, 1943

State Aid	\$2,837.28
Dog Tax	100.00
Trust Fund	35.00
Hall Rents	125.00
	<hr/>
Total	\$3,097.28
Estimated Amount to Meet Budget	\$10,441.72

MARGARET S. SWEETSER,
EDNA B. WEEKS,
School Board.

SCHOOL DISTRICT TREASURER'S REPORT

(July 1, 1941 to January 31, 1942)

Cash on hand July 1, 1941	\$476.35
Received from selectmen:	
Appropriations for current year	\$4,000.00
Income from trust funds	35.00
Received from State Treasurer	2,943.45
Hall rent	55.00
	<hr/>
	\$7,033.45
Total amount available to 1-31-42	\$7,509.80
Less school board orders paid	\$6,899.70
	<hr/>
Balance on hand as of Jan. 31, 1942	\$610.10

RALPH DeH. FISHER,
Treasurer

BIRTHS 1941

Date 1941	Name of Child	Number	Color	Sex	Name of Mother	Name of Father	Birthplace of Mother	Birthplace of Father
Feb. 1	Barbara Ann Downs	3	WHITE	Fem.	Arlene M. Adams	Harry L. Downs	Portsmouth	Winterport, Me.
Apr. 17	Charles Ralph LaRose	2		Male	Isabelle M. Zych	Ralph G. LaRose	Cen. Falls, R. I.	Durham, N. H.
May 29	Ronald Douglas Evans	1		Male	Shirley C. Bishop	Rosier D. Evans	Hanover, N. H.	Enfield, N. H.
May 31	Shirley May Simoneau	2		Fem.	Lillian E. Rollins	Joseph P. Simoneau	Allentown, N. H.	Candia, N. H.
July 9	Paul Alan Evans	2		Male	Pauline F. Durgin	Timothy H. Evans	Greenland, N. H.	Enfield, N. H.
July 12	Geo. Edward Gowen, Jr	1		Male	Mary L. Brackett	Geo. E. Gowen	Greenland, N. H.	Greenland, N. H.
July 23	Leo Donald Dumas	1		Male	Alice M. B. Dumas	Joseph R. Dumas	Manchester	
July 11	Beverly Ann Dodd	1		Fem.	Addie M. Pettingill	Lewis O. Dodd	Portsmouth	Bubois, Penna.
Sept. 24	Carolyn Marie Perkins	1		Fem.	Gertrude I. Gallant	Langdon B. Perkins	Old Town, Me.	Penobscot, Me.
Oct. 14	Stanley Peter Archie	2		Male	Orilla L. Dixon	Stanley J. Archie	Kittery, Me.	Portsmouth
Dec. 28	Sandra Joan Brock	1	Fem.	Ann Hipolitt	Aubon V. Brock	Brooklyn, N. Y.	Bellingham, W'sh.	

MARRIAGES 1941

Date 1941	Name of Groom and Bride	Age	Color	Condition	Place of Birth	Name of Parents	By Whom Married
Aug. 30	Romeo Arthur Landry Louise Vivian Dow	32 37		1 1	Nashua, N. H. Portsmouth, N. H.	Louis J. Landry Celina Emond John F. Dow	Lee R. Babkirk Justice of Peace
Aug. 31	Earl Wightman Harding Lillian Grace Clark	26 23		1 1	Sanford, Me. Dover, N. H.	Dorothy M. Yeaton James W. Harding Ethel Baker Gordon R. Clark Mary E. Cummings	Philip S. Nason Minister
Nov. 12	William Richard Weeks Marion Evelyn Holley	28 24	ALL WHITE	1 1	Greenland, N. H. Greenland, N. H.	William R. Weeks Bessie F. Carr Walter J. Holley Hattie M. Witham	Robert S. Hall Minister
1942 Jan. 18	Dimiz Barboza Barbara F. Chamberlain	25 17		1 1	New Bedford, Mass. Manchester, N. H.	Angelo deM. Barboza Maria deRego Earl F. Chamberlain Marjorie L. Paul	Raymond A. Tartre Minister

DEATHS 1941

Date 1941	Name of Deceased	Years	Months	Days	Sex	Color	Condition	Place of Death	Place of Birth	Cause of Death
Jan. 31	Fannie C. Chapman	59	6	1	F	W	S	Portsmouth, N. H.	Greenland, N. H.	Hypertroidism crisis
Mar. 1	Milton W. Brown	47	6	29	M	W	M	Brentwood, N. H.	Methuen, Mass.	Pulmonary Tuberculosis
Apr. 15	Addie A. Floyd	87	10	28	F	W	W	Boston, Mass.	Newington, N. H.	Broncho pneumonia
Apr. 18	Max H. Wesselhoett	67	4	7	M	W	M	Philadelphia, Pa.	Brookline, Mass.	Carcinoma of bladder
May 2	Rachel M. Brackett	46	11	5	F	W	M	Portsmouth, N. H.	Valentine, Neb.	Cerebral hemorrhage
June 1	Maria F. Stover	87	11		F	W	S	Greenland, N. H.	Portsmouth, N. H.	Myocarditis
July 6	Carrie M. Thaxter	76	11		F	W	W	Greenland, N. H.	Boston, Mass.	Coronary thrombosis
Sept. 29	Aldo B. Garland, Jr.	17	5		M	W	S	Rochester, N. H.	Rochester, N. H.	Embolism
Oct. 24	Robert E. Young	67	4	19	M	W	S	Portsmouth, N. H.	Portsmouth, N. H.	Septicemia
Oct. 27	Hudson Van Etten	75	1	15	F	W	M	Kittery, Me.	New York	Infection
Nov. 14	Emma J. Brownell	75	1	15	F	W	W	Greenland, N. H.	Lisbon Falls, Me.	Pulmonary oedema
Dec. 4	Mary E. Lord	79	4	5	F	W	W	Malden, Mass.	Greenland, N. H.	Fracture of right hip

