

V  
352.07  
L44  
1938



# ANNUAL REPORT

TOWN OF

LEBANON,

NEW HAMPSHIRE

1938 UNIVERSITY OF

NEW HAMPSHIRE

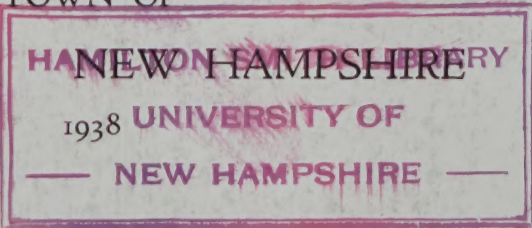

On the cover of this Town Report appears the picture of the Town Hall which was built in 1924 at a cost of approximately \$250,000.00, in which is located the Town Offices on the first floor, moving picture theatre on the second with a seating capacity of 1,500, on the top floor the court room where the Superior Court of Grafton County holds its regular January sittings. In the basement is the dining hall and dance hall. This building is one of the outstanding Town Halls in the State and has proved a great asset to the Town as moving pictures which under the control of the Lebanon Village Improvement Society have paid the Town a rental around \$7,000 a year besides turning over their net profits to the Town which for the past three years have amounted to \$10,000 yearly.

The scene on the back cover is of the Park which is noted all over the country for its beauty. To any one coming to Lebanon the first time, especially in the spring and summer, its beauty always lives in their memory.

The scene in the center of the report is of Mascoma Lake located partly in Lebanon and partly in Enfield. The Lake has many attractive cottages, good beaches, an ideal place for a vacation either in summer or winter as it is very easily accessible from this village.

The photos in this report were furnished by Troup's studio to whom we extend many thanks. The studio has many beautiful scenes of Lebanon and vicinity.

*Printed by*

CORY-HEWITT PRESS, INC.

Lebanon, New Hampshire





# Budget of the Town of Lebanon, New Hampshire

Estimates of Revenue and Expenditures for the Ensuing Year February 1, 1938 to January 31, 1939 Compared with Actual Revenue and Expenditures of the Previous Year February 1, 1937 to January 31, 1938

SOURCES OF REVENUE	Actual Revenue Previous Year 1937	Estimated Revenue Ensuing Year 1938	Increase	Decrease	PURPOSES OF EXPENDITURES	Actual Expenditures Previous Year 1937	Estimated Expenditures Ensuing Year 1938	Increase	Decrease
<b>From State:</b>					<b>Current Maintenance Expenses:</b>				
Interest and Dividends Tax	\$4,826.21	\$2,500.00		\$2,326.21	<b>General Government:</b>				
Insurance Tax	97.81	100.00	\$2.19		Town Officers' Salaries	\$4,200.00	\$4,600.00	\$400.00	
Railroad Tax	16,996.81	8,000.00		8,996.81	Town Officers' Expenses	3,148.54	1,760.00		\$888.54
Savings Bank Tax	5,400.00	5,000.00		400.00	Election and Registration Expenses	114.80	300.00	185.20	
Building and Loan Association Tax	38.59				Municipal Court Expenses	1,096.50	1,110.00		13.50
<b>From Local Sources Except Taxes:</b>					Expenses Town Hall and Other Town Bldgs.	9,010.03	9,000.00		10.03
Business Licenses and Permits	2,367.75	500.00		1,867.75	<b>Protection of Persons and Property:</b>				
Fines and Forfeits, Municipal Court	2,702.15	1,000.00		1,702.15	Police Department	9,180.85	9,000.00		180.85
Rent of Town Hall and Other Buildings	6,504.50	7,000.00	495.50	204.00	Fire Department	783.10	500.00		283.10
Interest Received on Taxes and Deposits	326.99				Moth Extermination—Blister Rust	530.23	300.00		230.23
Income of Departments:					<b>Health:</b>				
(a) Highway, including rental of equipment	548.75				Mary Hitchcock Hospital Building Fund	3,000.00	3,000.00		
Income from Municipally owned Utilities:					Health Department, including hospitals	4,249.87	5,000.00	750.13	
Lebanon Improvement Society	10,000.00	10,000.00			Vital Statistics	69.50	100.00	30.50	
Motor Vehicle Permit Fees	8,244.93	6,500.00		1,744.93	Sewer Maintenance	7,078.73	6,500.00		578.73
<b>From Local Taxes other than Property Tax:</b>					<b>Highways and Bridges:</b>				
(a) Poll Taxes	5,600.00	5,600.00			Town Maintenance	30,506.93	20,000.00		10,506.93
(b) National Bank Stock Taxes	950.00	950.00			Street Lighting	11,110.70	10,500.00		610.70
Cash on Hand (Surplus)	2,403.53				General Expenses of Highway Department	2,598.49	5,000.00	2,401.51	
<b>Total Revenues from all Sources Except Property Taxes</b>	<b>\$67,008.02</b>	<b>\$47,150.00</b>			Permanent Improvement	6,484.68	10,000.00	3,515.32	
<b>Amount Raised by Property Taxes</b>					<b>Libraries:</b>				
<b>Total Revenues</b>					Libraries, Lebanon \$1,250, West Leb. \$450	1,933.11	1,700.00		233.11
					<b>Public Welfare:</b>				
					County Poor	24,656.69			
					Town Poor	24,763.00	20,000.00		
					Old Age Assistance	1,027.57	1,800.00	772.43	105.16
					Special Poor	2,686.02			
					<b>Patriotic Purposes:</b>				
					Memorial Day and Other Celebrations	86.75	150.00	63.25	
					<b>Recreation:</b>				
					D. C. & Lake Sunapee Region		735.00		
					Lebanon Recreation Development		3,500.00		
					Parks and Playgrounds, inc. band concerts	605.16	500.00		105.16
					<b>Public Service Enterprises:</b>				
					Cemeteries	2,721.53	3,500.00	778.47	
					<b>Interest:</b>				
					On Temporary Loans	453.00	500.00	47.00	
					On Bonded Debt	3,037.50	2,500.00		537.50
					<b>Outlay for New Construction and Permanent Improvements:</b>				
					State Aid Construction—Town's Share	2,267.34	939.92		1,327.42
					Sidewalk Construction	1,886.31	5,000.00	3,113.69	
					<b>Indebtedness:</b>				
					Payment on Principal of Debt				
					(a) Bonds	23,000.00	6,000.00		17,000.00
					(b) Cash on Hand	2,403.53			
					<b>Payments to Other Governmental Divisions:</b>				
					State Taxes	21,728.00	16,296.00		5,432.00
					County Taxes	29,403.87			
					Payments to Precincts	11,719.00	11,719.00		
					Payments to School Districts	92,500.00	108,839.00	3,839.00	
					<b>Total Expenditures</b>	<b>\$340,441.61</b>	<b>\$270,848.92</b>		<b>Budget Inc.</b>

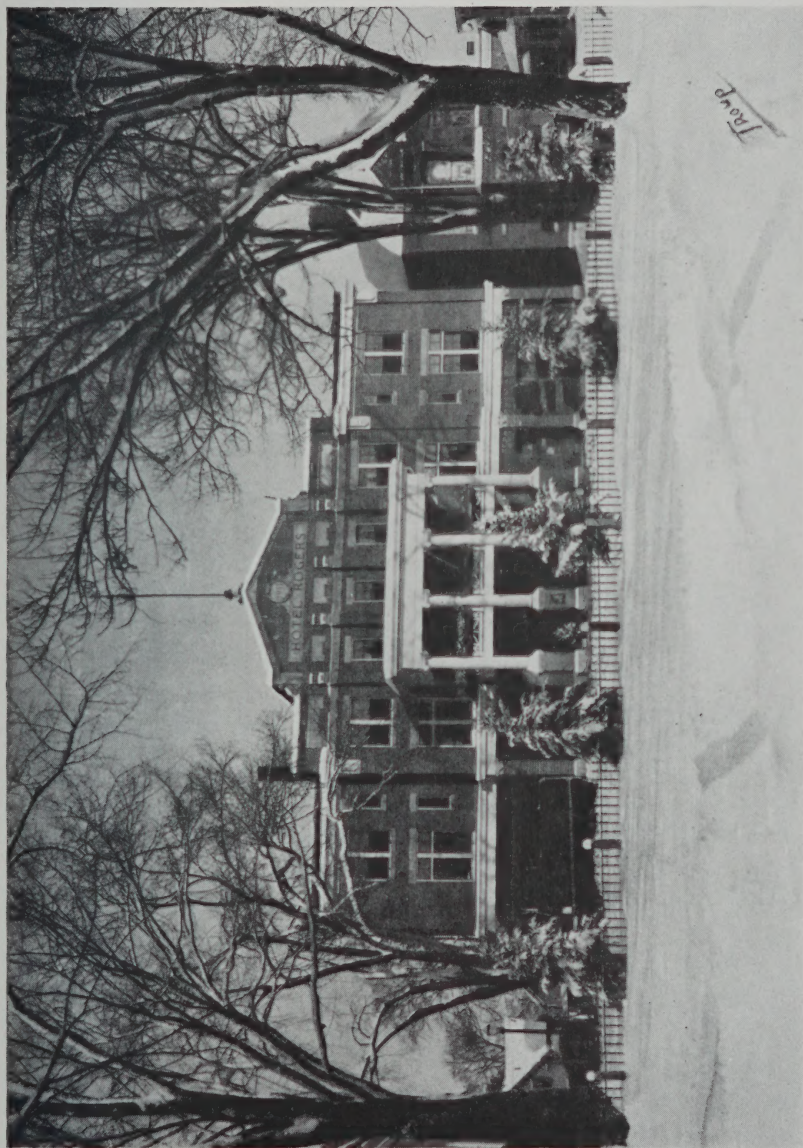

Hotel Rogers, known far and wide as the best place to stop north of Manchester





# ANNUAL REPORT

OF THE

## SELECTMEN

AND OTHER

## Town Officers



For the Year Ending January 31

1938





## TOWN OFFICERS

---

- Moderator**—John F. Cronin  
**Town Clerk**—Joseph C. Smith  
**Selectmen**—Joseph B. Perley, Chairman; Forrest B. Cole, Henry H. Rogers  
**Highway Agent**—Frank Gauthier  
**Tax Collector**—Milo L. Knight  
**Town Treasurer**—Frank Y. Cowen  
**Superintendent of Sewers**—Elroy Pollard  
**Health Officer**—George U. L. Leavitt  
**Milk Inspector**—W. B. Mowers  
**Town Agent**—Arthur J. Plamondon  
**Chief of Police**—Clarence W. Wright  
**Police Officers**—Bertrand Hubbard, Clayton Roy, Clyde Greenwood  
**Special Officers**—G. U. L. Leavitt, J. Albert Heath, George Gibson  
**Judge of Municipal Court**—Rowland B. Jacobs  
**Associate Justice**—John F. Cronin  
**Probation Officer**—Carl Davis  
**Dog Constable**—Bertrand E. Hubbard  
**Supervisors of Check List**—Leon Howard, T. J. McNamara, Daniel E. Butler  
**Auditors**—Daniel E. Butler, Clayton Lewis, Eric H. Garrett  
**Trustees of Trust Funds**—Milo L. Knight, Carl Cowen, Bert Shores  
**Trustees of the Public Library**—Clifton Waldo, Bert Shores, Arthur Burnham, C. Elbert Dole  
**Cemetery Committee**—Joseph B. Perley, Forrest B. Cole, Henry H. Rogers, L. H. Tilden, William Manchester  
**Treasurer of Cemetery Committee**—Maude B. Marston  
**Surveyors of Wood and Lumber**—H. A. Follansbee  
**Fence Viewers**—H. A. Follansbee, W. B. True

## WARRANT FOR THE ANNUAL MEETING

March 8, 1938

---

### State of New Hampshire

---

To the inhabitants of the Town of Lebanon qualified to vote in town affairs:

You are hereby notified to meet at the Town Hall in said town on the Second Tuesday of March next at 9 o'clock in the forenoon to act upon the following subjects:

**First**—To see if the town will vote to accept the report of the Budget Committee and vote to adopt their recommendation as printed.

**Second**—To raise such sums of money as may be necessary to defray town charges for the ensuing year.

**Third**—To raise such sums of money as may be necessary for the construction and repair of highways and bridges for the ensuing year.

**Fourth**—To see what sums of money the town will vote to raise for the construction and repairs of sewers and sidewalks for the ensuing year.

**Fifth**—To see what sums of money the town will vote to raise for the improvement of the cemeteries of the town.

**Sixth**—To see what sums of money the town will vote to raise for the proper observance of Memorial Day.

**Seventh**—To see what sums of money the town will vote to raise to provide free Hospital Service for needy people or act thereon.

**Eighth**—To see what sum of money the town will vote to raise to assist in the work of the Visiting Nurse Association.

**Ninth**—To see what sum of money the town will vote to raise for the benefit of the West Lebanon Library.

**Tenth**—To see what sum of money the town will vote to raise for the benefit of the Lebanon Public Library.

**Eleventh**—To see if the town will vote to raise the sum of one hundred dollars to hire Eldridge Park for a playground, or act thereon.

**Twelfth**—To see if the town will continue the inspection of milk and raise money therefor.

**Thirteenth**—To see if the town will take any action in regard to control of the White Pine Blister Rust, and raise money for same.

**Fourteenth**—To see if the town will vote to accept State Aid Construction of Class 5 road and raise the sum of \$939.92 for the same. The state to contribute the sum of \$3,759.70.

**Fifteenth**—To see if the town will vote to raise and appropriate the sum of \$735.00 for the issuance and distribution of printed matter calling attention to the resources and natural advantages of the towns in the Dartmouth-Lake Sunapee Region in cooperation with other towns in said region. Said sums to be expended under the direction of the executive committee of the Dartmouth-Lake Sunapee Regional Association.

**Sixteenth**—To see if the town will vote to raise the sum of \$3,500.00 to be expended for the Lebanon Recreation Development.

**Seventeenth**—To see if the town will vote to authorize the Selectmen to hire money in anticipation of taxes.

**Eighteenth**—On petition of ten or more legal voters to see if the town will vote to extend the sewer system from the end of Hanover Street to the end of water main on so-called Mount Support Road, and the end of water main on Hanover Road, and raise and appropriate the sum of six thousand eight hundred (\$6,800.00) dollars therefor.



**Nineteenth**—On petition of ten or more legal voters to see if the town will vote to construct and maintain a sewer on Water Street between Davis Street and Valley Street connecting with the sewer now on Davis Street; and to raise and appropriate money for the same.

**Twentieth**—To see if the town will vote to discontinue the road leading from the 4th N. H. Turnpike near Stony Brook Filling Station to the intersection of the 4th N. H. Turnpike at the new bridge near Mascoma. Said road known as the River Road.

**Twenty-First**—To see if the town will vote to discontinue the lower road beginning at the foot of the hill near the Bosworth place so-called and leading to the intersection of the Croyden Turnpike beyond the Forrest Cole turn except that part leading from the Croyden Turnpike to Daisy Hill.

**Twenty-Second**—To see if the meeting will vote to appoint a Zoning Commission to recommend the boundaries of zoning districts and appropriate regulations to be enforced therein, and to report the same after holding public hearings, in accordance with Section 53 Chapter 42 Public Laws, to choose the members of said commission and to see if the meeting will vote to authorize the Selectmen to call necessary special meetings to receive the report of said commission.

**Twenty-Third**—To choose a Town Clerk for the ensuing year.

**Twenty-Fourth**—To choose a Selectman for the ensuing three years.

**Twenty-Fifth**—To choose a Tax Collector, an Overseer of the Poor and a Highway Agent for the ensuing year. To choose two Library trustees for the ensuing three years and all other necessary officers for the ensuing year.

**Twenty-Sixth**—To choose a trustee to administer the Trust Fund for the ensuing three years.

**Twenty-Seventh**—To choose four members to act on the Budget Committee for the ensuing three years.

**Twenty-Eighth**—To transact any other business that may properly come before the meeting.

Given under our hands and seal this 21st day of February, 1938.

J. B. PERLEY,  
FORREST B. COLE,  
H. H. ROGERS,

Selectmen of Lebanon, N. H.

A true Copy of Warrant—Attest:

J. B. PERLEY,  
FORREST B. COLE,  
H. H. ROGERS,

Selectmen of Lebanon, N. H.

## ANALYSIS ASSESSMENT VALUATION

For the Year 1937

Classification	Assessed Value
Land and Buildings	\$5,917,955.00
Electric Plants	811,000.00
Water Works	43,000.00
Mills and Machinery	287,800.00
Stock in Trade	572,824.00
Gas Pumps and Tanks	8,755.00
Portable Saw Mills	400.00
Fur Bearing Animals	180.00
Fowls (4670)	4,670.00
Hogs (17)	315.00
Sheep (205)	1,435.00
Neat Stock (183)	5,915.00
Cows (1243)	63,249.00
Oxen (13)	1,250.00
Mules (3)	150.00
Horses (172)	16,450.00
	<hr/>
	\$7,735,347.00
Soldiers Exemption	\$85,000.00
Blind Exemption	1,000.00
No of Polls @ \$2.00, 2800	5,600.00



**STATEMENT OF APPROPRIATIONS AND  
TAXES ASSESSED**

Year 1937

<b>Town Expenses</b>	
Town Officers' Salaries	\$4,300.00
Town Officers' Expenses	3,000.00
Election and registration expenses	100.00
Municipal court expenses	1,110.00
Town Hall	7,500.00
Police Department	9,630.00
Fire Department	500.00
Blister rust—Moth extermination	300.00
Health department	4,000.00
Vital statistics	100.00
State Aid construction	2,892.50
Town Maintenance	12,000.00
Permanent Improvement	6,000.00
Street lighting	10,500.00
General expenses	5,000.00
Sidewalk construction	2,500.00
Sewer maintenance	3,500.00
Libraries	1,700.00
Old Age assistance	1,800.00
Town Poor	20,000.00
Memorial Day	100.00
Parks and playgrounds	500.00
Cemeteries	2,250.00
Interest	3,950.00
Payments on Principal of Debt	23,000.00
State Tax	21,728.00
County Tax	27,403.87
School Tax	105,000.00
Mary Hitchcock Hospital	3,000.00
<hr/>	
Total Town and School Appropria- tion	\$283,364.37

Less Estimated Income		
Interest and Dividened Tax	\$4,700.00	
Insurance Tax	107.00	
Railroad Tax	8,758.00	
Savings Bank Tax	5,450.00	
Motor Vehicle Permits Fees	5,000.00	
Business Licenses and Permits	500.00	
Fines and Forfeits	800.00	
Rent of Town Hall	6,000.00	
Lebanon Improvement Society	10,000.00	
Cash on hand	7,306.63	
	<u>48,621.63</u>	
Net amount to be raised by taxation	\$234,742.74	
Less Poll Taxes	\$5,600.00	
Nat'l Bank Stock Taxes	950.00	
	<u>6,550.00</u>	
Amount to be raised by Property Taxes	\$228,192.74	

Taxes to be Committed to Collector:

Property Taxes	\$228,192.74
Poll Taxes	5,600.00
Nat'l Bank Stock Taxes	950.00
Precinct Taxes	<u>11,719.00</u>

Total Taxes Committed to Collector \$246,461.74

Name	Valuation	Taxes	Rate
Lebanon Precinct	\$5,035,594.00	\$7,500.00	\$.16
Overlay	\$556.95		
West Lebanon Precinct	\$1,377,150.00	\$4,219.00	\$.32
Overlay	\$197.88		
		<u>\$12,573.83</u>	

The County tax was \$29,403.87 instead of \$27,403.87 amount listed.

Cash on hand was \$6,242 instead of \$7,306.63 but \$3,064.00 was taken from surplus and added to estimated income in order to make the rate \$2.95.

February 14, 1938.

Board of Auditors  
Town of Lebanon  
Lebanon, New Hampshire.

Gentlemen:

In accordance with your instructions, we have audited the accounts and records of the Town of Lebanon for the year ended January 31, 1938. Our audit consisted of a verification of the assets and liabilities of the town, and a review of the operations of the town and its several departments.

#### Comments

Assets and liabilities, as set forth in the accompanying balance sheet were verified to our satisfaction. Notices were sent to all delinquent taxpayers showing the balances due the town for all uncollected taxes as they appeared on the tax collector's record.

The miscellaneous accounts receivable consisted of the following items:

Due for Sale of Cemetery	\$ 980.00
Due for Insurance Refund	70.00
Due from Tax Collector	68.42
Due from Town Clerk	19.81
Due for Sale of Supplies (Estimate)	250.00
	<hr/>
	\$1,388.23

All receipts as recorded in the records of the Selectmen were found to be properly accounted for and vouchers were on hand to support all disbursements recorded by them.

The Town Treasurer's records of receipts and payments corresponded with those of the Selectmen. All cancelled checks were seen and were checked to the disbursements entered in the Selectmen's record of payments. The balance on hand was reconciled with the statement from the depository.

Proceeds from auto permits and dog licenses were properly recorded and remitted by the Town Clerk.



The tax collector's warrant book for the current year was added and the total taxes shown were all accounted for either by collections, abatements or in uncollected balances. The uncollected balances as shown by last year's report were also reconciled.

We satisfied ourselves that all of the income from trust funds that should have been received was received. All disbursements as recorded were found to be supported by proper vouchers and receipts. The balances of funds on deposit in savings banks were verified by correspondence or directly with the bank itself.

The cemetery and library accounts were also found to be properly kept. Disbursements were supported by adequate vouchers and balances on hand were reconciled with statements from the depository.

Receipts recorded in the warrants of the Municipal Court were properly entered in the cash book. Items were found on the cash book to correspond with the cancelled checks though some disbursements are apparently made in cash.

The system of accounting in the Selectmen's office requires revision in order to make it simpler to operate and more productive of complete and accurate information. A combination of two systems, it has the advantages of neither, and is confusing even to those who are most familiar with it, although the accounts are correctly stated.

We have prepared the following exhibits to show the financial condition of the town on January 31, 1938, and its operations for the year ended January 31, 1938.

Respectfully submitted,  
Peisch, Angell & Company.

## TOWN OF LEBANON

---

### Index

- Exhibit I.—Statement of Financial Condition January 31, 1938.
- Exhibit II.—Comparative Statements of Financial Condition for Years Ended January 31, 1938 and January 31, 1937.
- Exhibit III.—Statement of Receipts and Disbursements for the Year Ended January 31, 1938.
- Exhibit IV.—Trust Funds, January 31, 1938, with Summary of Funds on Deposit.
- Exhibit V.—Eldridge Estate Account for Year Ended January 31, 1938.
- Exhibit VI.—Lebanon Public Library Account:  
(a) Statement of Receipts and Disbursements.  
(b) Statement of Funds in Hands of Library Trustees.  
(c) Librarian Report.
- Exhibit VII.—Lebanon Cemeteries Account.
- Exhibit VIII.—West Lebanon Cemeteries Account.
- Exhibit IX.—List of Bonds and Bond Coupons Redeemed and Cancelled in Year Ended January 31, 1938.
- Exhibit X.—Comparative Statements of Financial Condition for the Years Ended January 31, 1930 to 1938.
- Exhibit XI.—Percentage Distribution of Receipts and Disbursements.

# TOWN OF LEBANON, N. H.

## Exhibit I

### Statement of Financial Condition, January 31, 1938

#### LIABILITIES

##### Current Liabilities

Due Lebanon School District \$ 32,411.64

##### Bonded Indebtedness

Town Hall Bonds \$45,000.00

Hubbard Bridge Bonds 4,000.00

Refunding Bonds 5,000.00

Total Bonded Indebtedness 54,000.00

Total Liabilities \$ 86,411.64

#### Assets and Net Debt

##### Current Assets

Cash in Bank \$ 2,403.53

Due from State of New Hamp. 584.32

Due from Municipal Court 50.00

Miscellaneous Accounts

Receivable 1,388.23

Taxes:

Current Year \$ 566.46

Prior Years 79.05

Taxes Bought

by Town 24,076.13 25,721.64

Total Current Assets \$ 30,147.72

Net Debt 56,263.92

Total Assets and Net Debt \$ 86,411.64

#### Change in Net Debt

Net Debt—January 31, 1937 \$63,982.93

Net Debt—January 31, 1938 56,263.92

Decrease \$7,719.01

**Exhibit II**

**Comparative Statement of Financial Condition**

	<b>1—31—38</b>	<b>1—31—37</b>	<b>Increase</b>	<b>Decrease</b>
<b>Liabilities</b>				
<b>Current Liabilities</b>				
Due Lebanon School District	\$32,411.64	\$19,978.00	\$12,433.64	
Due Municipal Court		\$ 241.16		\$ 241.16
Total	\$32,411.64	\$20,219.16	\$12,192.48	
<b>Bonded Indebtedness</b>				
Town Hall Bonds	\$45,000.00	\$60,000.00		\$15,000.00
Hubbard Bridge Bonds	4,000.00	7,000.00		3,000.00
Refunding Bonds	5,000.00	10,000.00		5,000.00
Total	\$54,000.00	\$77,000.00		\$23,000.00
Total Liabilities	\$86,411.64	\$97,219.16		\$10,807.52
<b>Assets and Net Debt</b>				
<b>Current Assets</b>				
Cash in Bank	\$ 2,403.53	\$ 6,242.63		\$ 3,839.10
Other Assets	27,744.19	\$26,993.60	\$ 750.59	
Total	\$30,147.72	\$33,236.23		\$ 3,088.51
<b>Net Debt</b>				
Total Assets and Net Debt	\$56,263.92	\$63,982.95		\$ 7,719.01
	\$86,411.64	\$97,219.16		\$10,807.52



# TOWN OF LEBANON, N. H.

## Exhibit III

### Statements of Receipts and Disbursements for the Year Ended January 31, 1938

#### RECEIPTS

##### Current Revenue:

##### From Local Taxes:

Taxes—Current	\$247,141.44	
Taxes—Prior Years	490.94	
Tax Sales Redeemed	17,753.87	
	<hr/>	\$265,386.25

##### From State:

For Highways	\$1,138.74	
Reimbursement for Town Poor	3 864.40	
Interest and Dividend Tax	4,826.21	
Insurance Tax \$	97.81	
Railroad Tax	16,996.81	
Savings Bank Tax	5,400.00	
Building & Loan Assoc. Tax	38.59	
	<hr/>	\$22,533.21
Less State Tax Deducted	21,728.00	
	<hr/>	805.21
Bounties	60.80	
Blister Rust	7.33	
	<hr/>	10,702.69

##### From County:

For Support of Poor	24,244.38
---------------------	-----------

##### From Local Sources, Except Taxes:

Dog Licenses	\$1,247.61
Business Licenses and Permits	925.60
Fines and Forfeits, Municipal Court	2,702.15

Rent of Town Hall	16,515.00	
Rent of Other Property	68.85	
Interest Received on Taxes	326.99	
Registration of Motor Vehicles:		
1937 Permits	\$8,778.72	
1938 Permits	277.46	
	<u>9,056.18</u>	
Fees on Tax Sale	637.75	
Poll Tax Collection Fees	62.60	
Filing Fees	4.00	
	<u>31,546.73</u>	

**Receipts Other Than Current Revenue:**

Temporary Loans	\$90,000.00	
Refunds:		
Highway Expense	\$334.33	
Sewer Expenses	363.75	
Sidewalk Expense	75.00	
Police Dept. Expense	19.50	
Town Poor Expense	941.34	
County Poor Expense	152.32	
Special Poor Expense	5.90	
	<u>1,892.15</u>	
Sale of Town Property Acquired by Tax Deed	358.44	
Balance Due from Town Clerk for 1936	1.40	
Miscellaneous Receipts	24.62	
	<u>92,276.61</u>	
Total Receipts	\$424,156.66	

**DISBURSEMENTS**

**General Government:**

Town Officers' Salaries	\$4,200.00
Town Officers' Expenses	3,074.98

Election and Registration		
Fees	114.80	
Municipal Court	1,371.50	
Expense of Town Hall and		
Other Buildings	9,612.61	
Auditing	250.00	
Town Clerk's Auto Fees	574.25	
	<hr/>	\$19,198.14

**Protection of Persons and Property:**

Police Department	\$9,200.35	
Fire Department	783.10	
Moth Extermination	537.56	
Bounties	55.20	
Damage by Dogs	368.56	
	<hr/>	10,944.77

**Health:**

Health Department	\$4,249.87	
Vital Statistics	69.50	
Sewer Maintenance	7,211.64	
Hospitalization	3,000.00	
	<hr/>	14,531.01

**Highways and Bridges:**

Town Maintenance	\$31,401.71	
Stret Lighting	11,110.70	
	<hr/>	42,512.41

**Libraries:**

Lebanon Library	\$1,483.11	
West Lebanon Library	450.00	
	<hr/>	1,933.11

**Charities:**

Town Poor	\$24,901.99	
County Poor	24,396.70	
Special Poor	2,733.14	
Old Age Assistance	1,027.57	
	<hr/>	53,059.40

**Patriotic Purposes:**

Memorial Day		86.75
--------------	--	-------

**Recreation:**

Parks and Playgrounds		605.16
-----------------------	--	--------

**Public Service Enterprises:**

Cemeteries		2,721.53
------------	--	----------

**General Expenses:**

Damages and Legal Expense	\$300.00	
Town Dump	240.00	
Miscellaneous Expense	2,734.13	
		<u>3,274.13</u>

**Interest:**

On Temporary Loans	\$453.00	
On Bonded Debt	3,037.50	
		<u>3,490.50</u>

**New Construction and Permanent Improvements:**

State Aid Construction	\$2,267.34	
Sidewalk Construction	1,961.31	
Permanent Improvements	6,484.68	
Townsend Hill Road	20.80	
		<u>10,734.13</u>

**Payments to Other Governmental Divisions:**

State Tax—See Receipts	(\$21,728.00)	
County Tax	\$29,403.87	
Lebanon Schol District	93,390.41	
Lebanon Village Fire Precinct	7,500.00	
West Lebanon Village Fire District	4,219.00	
		<u>\$134,513.28</u>

**Charges to Assets and Receipts:**

Taxes Bought by Town	\$17,265.04	
Taxes Refunded	126.40	
		<u>17,391.44</u>

**Indebtedness:**

Payments on Temporary Loans	\$90,000.00	
Payments on Bonded Debt	23,000.00	
		<u>113,000.00</u>

Total Disbursements		<u>\$427,995.76</u>
---------------------	--	---------------------



Balance on Hand, February 1, 1937	\$ 6,242.63
Add:	
Receipts	424,156.66
	<hr/>
	\$430,399.29
Deduct:	
Disbursements	427,995.76
	<hr/>
Balance on Hand, January 31, 1938	<u>\$2,403.53</u>

#### Exhibit IV

#### Trust Funds—January 31, 1938

##### Balance—January 31, 1937:

Cash in Savings Bank	\$63,314.51
----------------------	-------------

##### Additions:

Interest	\$1,302.35	
Principal	1,210.00	
	<hr/>	2,512.35

	\$65,826.86
Withdrawals	1,303.87
	<hr/>

Balance—January 31, 1938	\$64,522.99
--------------------------	-------------

#### New Trust Funds Received by Trustees During the Year

Bank Book No.	Name	Amount
<b>Mascoma Savings Bank</b>		
18069	Mrs. Harry Alexander	\$50.00
18181	Ernest Bomhower	100.00
18329	Mrs. Wellington Judd	100.00
18447	Clayton J. Richardson	200.00
18469	Bert E. Bloomey	100.00
		<hr/>
		\$550.00

**Dartmouth Savings Bank**

25948	Mary A. Russell	\$150.00	
25949	Johanna Goodman	50.00	
25950	Nathan Clafin	100.00	
26364	Mary B. Daley	100.00	
26365	Edith A. Spear Estate	60.00	
26448	Bridget Murphy	100.00	
26559	John C. White	100.00	
		<hr/>	660.00
	Total		<hr/>
			\$1,210.00

**Summary of Trust Funds on Deposit in Savings Bank**

	Balance 1—31—37	Interest Added	Principal Additions	With- drawals	Balance 1—31—38
Amoskeag Savings Bank	\$ 3,877.54	\$ 117.32	\$	\$ 106.93	\$ 3,887.93
Dartmouth Savings Bank	10,109.99	310.78	660.00	269.36	10,811.30
Mascoma Savings Bank	34,610.43	432.33	550.00	573.85	35,018.91
Merrimack County Savings Bank	3,189.68	95.60		56.00	3,229.28
New Hampshire Savings Bank	11,526.98	346.32		297.73	11,575.57
	\$63,314.51	\$1,302.35	\$1,210.00	\$1,303.87	\$64,522.99
Totals					

**Receipts and Disbursements of Income Trust Funds  
Balance National Bank of Lebanon,**

**January 31, 1937:**

Trust Fund	\$153.93	
Unexpended Balance of Old Ladies Fund	161.81	
	<u>          </u>	\$315.74

**Receipts:**

Interest on Trust Funds	\$1,303.87	
Rent on Eldridge Land	288.25	
	<u>          </u>	1,592.12
		<u>          </u>
		\$1,907.86

**Disbursements:**

Public Library	\$582.35	
Care of Cemetery Lots, Lebanon	670.26	
Care of Cemetery Lots, West Lebanon	98.37	
Unitarian Society	87.48	
Taxes, Eldridge Property	93.30	
Care of Eldridge Lot, Lebanon Cemetery	20.00	
	<u>          </u>	1,551.76
		<u>          </u>

**Balance National Bank of Lebanon,**

**January 31, 1938:**

Trust Funds	\$153.93	
Unexpended Balance of Old Ladies Fund	202.17	
	<u>          </u>	\$356.10

**Exhibit V**

**Eldridge Estate Account for Year Ended Jan. 31, '38  
Received from Rent of House Lots and Other Land:**

J. L. Spaulding	\$14.00
George Deurell	30.00
N. R. Pringle	6.25



Paul Archambeault	10.00
Town of Lebanon	100.00
Edmund J. Marcotte	12.00
Annie L. Whipple	14.00
A. N. Olliver	42.00
Blanche Simmons	30.00
George Deurell	30.00
	<hr/>
	\$288.25

**Disbursements:**

Milo L. Knight, Taxes	\$93.30
Cemetery Committee	20.00
Unitarian Society	87.48
Library	87.47
	<hr/>
	\$288.25

**Exhibit VI-A**

**Lebanon Public Library**

**Receipts and Disbursements for Year Ended  
January 31, 1938**

Balance on Deposit in National Bank of Lebanon, Jan. 31, 1937	\$1,275.31
--	------------

**Receipts:**

National Bank of Lebanon, -	
Dividend, White Fund	\$30.00
William S. Carter Estate	330.00
Eldredge Estate Land Fund	87.47
Eldridge Fund	328.73
Whipple Fund	151.00
Purmort Fund	15.15
Town of Lebanon	1,250.00
Interest, Ela Fund	12.09
Interest, Perrin Fund	3.02
Interest, Tenney Fund	9.00
Interest, Universalist Society Fund	9.00
Interest, Eastman Fund	6.00
Interest, White Fund	30.00
Interest, Ross Fund	2.51



Looking East from Colburn Park



Carter Country Club

Interest, Hildreth Fund	138.44	
Interest, Lathrop Fund	7.61	
Interest, Wood Fund	1.26	
		2,411.28
		\$3,686.59

**Disbursements:**

Books	\$236.71	
Magazines	61.40	
Rebinding	56.27	
Librarian	799.92	
Assistant to Librarian	480.48	
Janitor	360.00	
Fuel	238.66	
Lights	132.39	
Water	10.58	
Miscellaneous	52.78	
		2,479.19

Balance on Deposit in National Bank of Lebanon, Jan. 31, 1938	\$1,207.40
--	------------

**Exhibit VI-B**

**Walter K. Eldridge Fund**

Mascoma Savings Bank Book No. 191	\$5,594.45	
Mascoma Savings Bank Book No. 10601	4,317.20	
Dartmouth Savings Bank Book No. 6809	2,183.75	
N. H. Savings Bank Book No. 41,336	4,617.70	
		\$16,713.10

**Gilman C. Whipple Fund**

Dartmouth Savings Bank Book No. 12639	\$2,000.00	
N. H. Savings Bank Book No. 62450	1,500.00	
Amoskeag Savings Bank Book No. 102773	1,500.00	
		5,000.00



**Martin V. Purmort Fund**

Amoskeag Savings Bank Book No. 118171		500.00
--	--	--------

**Universalist Society Fund**

N. H. Savings Bank Book No. 57186		300.00
--------------------------------------	--	--------

**Maria H. White Fund**

N. H. Savings Bank Book No. 57184	\$1,000.00	
5 shares of National Bank of Lebanon	500.00	
	<hr/>	1,500.00

**Bela Eastman Fund**

N. H. Savings Bank Book No. 57185		200.00
--------------------------------------	--	--------

**William S. Ela Fund**

N. H. Savings Bank Book No. 92176	\$400.00	
Land in rear of Library	300.00	
	<hr/>	700.00

**E. A. Tenney Fund**

N. H. Savings Bank Book No. 65393		300.00
--------------------------------------	--	--------

**David T. Ross Fund**

Mascoma Savings Bank Book No. 5419		100.00
---------------------------------------	--	--------

**Emily Perrin Fund**

Amoskeag Savings Bank Book No. 92177		100.00
---	--	--------

**Charles M. Hildreth Fund**

Dartmouth Savings Bank Book No. 23483	\$2,500.00	
Mascoma Savings Bank Book No. 16052	2,500.00	
	<hr/>	5,000.00

**Margaret S. Lathrop Fund**

Mascoma Savings Bank Book No. 16510	302.56
--	--------

**Hannah M. Wood Fund**

Mascoma Savings Bank Book No. 17417	50.00
--	-------

Total	\$30,765.66
-------	-------------

**Exhibit VI-C****Librarian Report**

Books by Purchase	229	
Books by Gifts	29	
		258
Books Discarded		128
Present Number of Books		9,186
Number of Books in Circulation on January 31, 1938		902
<b>Circulation for the Year:</b>		
Fiction	15,897	
Juvenile	5,822	
Non-fiction	3,416	25,135
Cash on Hand, January 31, 1937	\$18.67	
Received for Fines and Sale of Books	55.56	
		\$74.23
<b>Disbursed:</b>		
Supplies and Books	\$56.61	
Cash on Hand	17.62	
		\$74.23

**Exhibit VII****Lebanon Cemeteries Account****Receipts**

Cash on Hand, February 1, 1937	\$1,781.04	
Selectmen, Appropriation	1,000.00	
Selectmen, Sale of Lots	217.00	
Foundations	79.41	
Care of Lots ,etc.	1,461.17	
Trustees of Trust Fund	690.26	
		\$5,228.88

**Disbursements**

Pay Rolls	\$3,749.02	
Cement, Lumber, etc.	27.68	
Printing, Postage, etc.	34.10	
Miscellaneous Supplies and Tools	16.14	
Truck Expense	184.78	
Insurance	74.35	
Repairs to Tools, etc.	6.65	
Flowers, Plants and Fertilizer	40.40	
Repairs to Water Pipes	17.28	
Water Rent	217.08	
		<u>\$4,367.48</u>
Cash on Hand, January 31, 1938		\$861.40

**Exhibit VIII**

**Statement of Receipts and Disbursements for the  
West Lebanon Cemetery  
Year Ended January 31, 1938**

Cash on Hand, January 31, 1937		\$188.91
<b>Receipts</b>		
Appropriation Paid by Selectmen	\$250.00	
Sale of Lots	294.00	
Excavating Graves	290.50	
Care of Lots	180.50	
Sale of Lawn Mower	2.00	
Interest from Trust Funds	98.37	
Total Receipts		<u>1,115.37</u>
		\$1,304.28

**Disbursements**

Labor	\$721.05	
Tools and Supplies	58.53	
Water Rent	5.25	
Insurance	7.50	
Postage	5.28	
Loam and Trucking	14.30	
Total Disbursements		<u>811.91</u>
Cash on Hand, January 31, 1938		\$492.37

## Exhibit IX

### List of Bonds and Bond Coupons Redeemed and Cancelled in the Year Ended January 31, 1938

#### List of Bonds Redeemed and Cancelled

No.	Description	Maturity	Denomination	Total
30	Town Hall Bond	5-1-37	\$5,000.00	
31	Town Hall Bond	5-1-37	5,000.00	
32	Town Hall Bond	5-1-37	5,000.00	
				\$15,000.00
49	Bridge Bond	7-1-37	\$1,000.00	
50	Bridge Bond	7-1-37	1,000.00	
51	Bridge Bond	7-1-37	1,000.00	
				3,000.00
41	Refunding Bond	12-1-37	\$1,000.00	
42	Refunding Bond	12-1-37	1,000.00	
43	Refunding Bond	12-1-37	1,000.00	
44	Refunding Bond	12-1-37	1,000.00	
45	Refunding Bond	12-1-37	1,000.00	
				5,000.00
	Total			\$23,000.00

#### List of Coupons Paid

	Rate of Interest	Date Due	Amount
<b>Town Hall Bonds</b>			
Coupons 30-32, 42-50 (12 @ \$112.50 ea.)	4½ %	5-1-37	\$1,350.00
Coupons 42-50 (9 @ \$112.50 each)	4½ %	11-1-37	1,012.50
<b>Bridge Bonds</b>			
Coupons 50 and 51 (2 @ \$25.00 each)	5 %	1-1-37	50.00
Coupons 49-51, 54-57 (7 @ \$25.00 each)	5 %	7-1-37	175.00
Coupons 54-57 (4 @ \$25.00 each)	5 %	1-1-38	100.00

**Refunding Bonds**

Coupons 41-50 (10 @ \$20.00 each) 4%	6-1-37	200.00
Coupons 41-50 (10 @ \$20.00 each) 4%	12-1-37	200.00
		<hr/>
		\$3,087.50
Deduct Coupons Outstanding January 31, 1937		
Bridge Bond Coupons 50 and 51 due 1-1-37		50.00
		<hr/>
Total Interest Paid on Bonded Debt		\$3,037.50



# TOWN OF LEBANON, N. H.

## EXHIBIT X

### Comparative Statement of Financial Condition

	1-31-38	1-31-37	1-31-36	1-31-35	1-31-34	1-31-33	1-31-32	1-31-31	1-31-30
	\$	\$	\$	\$	\$	\$	\$	\$	\$
<b>Liabilities</b>									
Notes Payable									
Outstanding Orders									769.85
Bonded Indebtedness	54,000.00	77,000.00	99,000.00	122,000.00	141,000.00	214,000.00	232,000.00	250,000.00	270,000.00
Due State Highway Dept.						8,724.75	30,778.64	51,800.00	
Due School District	32,411.64	19,978.00	20,020.00	12,491.42	28,574.50	36,574.50			
Due Town Clerk					3.46				
Due Town Library				50.00					
Due Municipal Court		241.16							
<b>Total Liabilities</b>	\$86,411.64	\$ 97,219.16	\$119,020.00	\$134,541.42	\$169,577.96	\$259,299.25	\$300,778.64	\$321,800.00	\$ 2,674.28
<b>Assets</b>									
Cash	\$ 2,403.53	\$ 6,242.63	\$ 9,282.31	\$ 10,471.87	\$ 1,107.08	\$ 18,741.82	\$ 16,934.32	\$ 1,824.63	\$284,769.85
Accounts Receivable	27,744.19	26,281.60	30,647.19	26,330.55	29,098.77	35,026.36	24,690.33	14,917.12	9,290.94
Other Assets		712.00	712.00	712.00			261.66	907.59	1,272.19
<b>Total Assets</b>	\$30,147.72	\$ 33,236.23	\$ 40,641.50	\$ 37,514.42	\$ 30,205.85	\$ 53,768.18	\$ 41,886.31	\$ 17,649.14	\$ 13,237.41
<b>Net Debt</b>	\$56,263.92	\$ 63,982.93	\$ 78,378.50	\$97 027.00	\$139,372.11	\$205,531.07	\$258,892.33	\$304,150.86	\$271,532.44

## SCHEDULE 1.

### Town Officers' Salaries

Joseph B. Perley	\$1,800.00
Henry H. Rogers	500.00
Forrest B. Cole	500.00
Milo L. Knight, Tax Collector	1,200.00
Frank Cowen, Treasurer	200.00
	<hr/>
	\$4,200.00
J. C. Smith, Town Clerk	626.19
C. L. Brewster, Ass't Town Clerk	111.50
	<hr/>
	\$737.69

\$574.25 of the above is chargeable to fees from motor vehicle receipts leaving a balance of \$163.44 which went for supplies in the Town Clerk's offices. Neither one receiving any salary direct from the Town.

## SCHEDULE 2.

### Town Officers' Expense

J. B. Perley	\$250.00
Henry Rogers	264.44
Forrest Cole	250.00
Forrest Cole balance due 1936	50.00
Milo Knight, listing Polls and clerical work	330.00
	<hr/>
	\$1,144.44
Helen Gignac	758.75
N. E. Tel. & Tel. Co.	241.50
Foster's Book Store	54.49
White River Paper Co.	10.54
Postage	140.18
Edson C. Eastman, supplies	26.52
Knapp Printing Co., supplies	50.75
Typewriter	108.68
Repairing adding machine and supplies	20.30
Bert Shores, Tax Collector Bond	50.00
J. C. Smith, Treasurer Bond	105.00
Abbott Printing Co.	48.38

Lebanon Water Works	2.00
Free Press Co.	4.80
W. J. Randolph, Deed titles	61.38
Supplies for Town Clerk's Office	163.44
R. B. Childs, Milk Licenses	12.94
Miscellaneous	70.79
	<hr/>
	\$1,930.54
	<hr/>
Total Town Officers' Expense	\$3,047.98

### SCHEDULE 3.

#### Election and Registration

John Cronin, Moderator	\$30.00
Ballot Clerks	50.00
Knapp Printing Co.	10.00
Cory-Hewitt Press	24.25
Foster's Book Store	.55
	<hr/>
	\$114.80

### SCHEDULE 4.

#### Municipal Court

Rowland B. Jacobs, Judge	\$800.00
John Cronin, Justice	150.00
Frank Lathrop, Probation Officer	112.50
Joseph Smith, Insurance	10.00
Carl Davis, Probation Officer	24.00
	<hr/>
	\$1,096.50
Roland B. Jacobs, balance 1936	\$200.00
John Cronin, balance 1936	37.50
Frank Lathrop, balance 1936	37.50
	<hr/>
	\$275.00

The above is for salaries due on the 1936 fiscal year.

## SCHEDULE 5.

### Expenses of Town Hall

Bert Shores, Insurance	\$116.00
Robert Harrison, Insurance	583.50
Dewey, Peck & Co., Insurance	389.00
McNamara Insurance Agency	70.00
Lewis Bros.	31.43
Lebanon Water Works	188.22
Geo. Robbins Disinfectant	165.56
Rochester Germicide Co.	49.25
C. M. Hildreth & Son	42.03
A. E. Lord & Co.	1,637.58
Granite State Electric Co.	2,091.69
N. P. Clough & Co.	512.84
White River Paper Co.	28.18
Geo. Gibson, Labor	139.48
Freight, Boston & Maine	6.95
Henry Daigle, Painting	503.92
Payroll	2,372.00
A. B. Hunt, Supplies	54.60
Warren Refining & Chemical Co.	26.87
Tanglefoot Company	73.42
Gifford Supply Co.	49.23
Sharlin Bros., Light bulbs	48.60
John Driscoll, Labor	57.70
E. J. Bosworth, Labor	28.46
Duro Test Co., Light bulbs	9.80
Frederic Cain	4.15
N. C. Bridgman & Son	78.06
The Holmerden Co.	13.72
Miscellaneous, Labor and Supplies	240.37
	<hr/>
	\$9,612.61

## SCHEDULE 6.

### Police Department

Payroll	\$8,421.60
Payroll, Painting Street Signs	13.70
N. E. Tel. & Tel. Co.	228.93
Lebanon Tire Shop, Gas and Supplies	254.96
C. M. Hildreth & Son	12.86

Lewis Bros.	2.79
Foster's Book Store	9.63
Romano Coal Co.	30.55
Bert Shores, Insurance	13.72
Granite State Electric Co.	93.66
Miscellaneous	104.33
Knapp Printing Co.	11.00
Richardson & Langlois	2.60
	<hr/>
	\$9,200.35

## SCHEDULE 7.

### Fire Department

Bert Shores, Insurance	\$38.60
Bert Shores, Insurance on Pump	99.29
J. C. Smith, Insurance	12 50
Maxim Motor Co.	25.31
Forest Fire Payroll	131.50
State of New Hampshire	22.50
Lewis Service Station	27.45
Randall Service Station	12.15
Boston Woven Hose & Rubber Co.	372.40
E. H. Plummer & Son	8.40
Precinct of Hanover	33.00
	<hr/>
	\$783.10

## SCHEDULE 8.

### Health Department

Visiting Nurse	\$800.00
Dr. Mowers, Milk Inspection	200.00
G. U. L. Leavitt, Health Officer	
Services and Expenses	227.68
Mary Hitchcock Memorial Hospital	
over use of free bed	1,027.56
Hospitalization for border-line cases	1,809.40
Alice Peck Day Memorial Hospital	12.50
Dr. Burnham	22.50
Dr. Savage	28.50
Grafton County Farm	16.74
State Cancer Commission	45.42



Lebanon Cash Market	28.61
Lillian Chamberlain	15.00
Miscellaneous supplies and services	15.96
	<hr/>
	\$4,249.87
Appropriation for Mary Hitchcock Hospital Building fund	\$3,000.00
Vital Statistics	\$69.50

### SCHEDULE 9.

#### Sewer Maintenance

Payroll	\$4,713.10
Lewis Bros.	182.50
N. P. Clough & Co.	272.39
Densmore Brick Co.	1,637.68
Hough & King	3.43
C. M. Hildreth & Son	21.12
Bert Shores, Insurance	257.45
Lebanon Water Works	78.75
E. H. Plummer & Son	87.72
Frank Rexford	29.35
E. G. Hadley	31.78
Windsor County Farmer's Exchange	15.15
Bailey Bros.	28.10
Lebanon Foundry	10.00
Miscellaneous	40.51
	<hr/>
	\$7,409.03
Received pay for work done by Sewer Department	197.39
	<hr/>
Net cost of Sewer	\$7,211.64

### SCHEDULE 10.

#### Town Maintenance

Payroll	\$15,184.13
Lebanon Tire Shop, Supplies	282.56
Hathorn's Garage, Gas, Oil, Tires, & Repairs	2,540.02
Bert Shores, Insurance	1,218.37
A. Renna Degnan	82.69

Joseph Smith	83.20
Robert Harrison	41.60
Dewey, Peck & Co.	31.25
N. P. Sargent & Son	120.18
“Jake’s” Service Station, Gas & Oil	2,467.18
Lebanon Water Works	11.93
Accessory Service Station, Supplies	8.00
Lewis Service Station, Supplies	81.76
Hough & King, Gas & Oil	46.60
C. M. Hildreth & Son, Shovels ,etc.	29.68
Lewis Bros., Shovels, Picks, etc.	251.82
George Parker, Blacksmith Work	80.20
N. P. Clough & Co., Lumber	329.46
Lewis Motor Co., Inc., Repairs	41.04
Eastman Oil Co., Gas and Oil	286.50
Flanders & Patch, Labor and Supplies	698.45
Savory Motor Sales, Labor	126.96
Granite State Electric Co.	13.34
Louis Despres, Supplies	25.70
White River Transfer & Storage, Tools	14.62
A. E. Lord & Co., Coal	65.18
Independent Coal Tar	2,890.01
Barrett Company	713.88
Sargent & Rogers, Lumber	108.78
Densmore Brick Co.	254.55
N. H. Explosive Co.	357.50
Walker Bros., Gas	150.02
Henry Daigle, Painting Wilder Bridge	513.78
Casellini, Venable Corp.	362.00
York Modern Corp., Road Machine	1,450.00
P. I. Perkins, Supplies	246.13
Southwestern Petroleum	70.00
Berger Metal Culvert	40.87
E. G. Hadley	31.78
Liberty Steel Co.	39.76
N. E. Metal Culvert	75.09
Smith Auto Sales	3.50
Boston & Maine Railroad	1.20
Miscellaneous, Labor and Supplies	344.83
	<hr/>
	\$31,816.10
Received for use of trucks and supplies	414.39
	<hr/>
	\$31,401.71

## SCHEDULE 11.

### Street Lighting

Granite State Electric Company	\$11,110.70
--------------------------------	-------------

## SCHEDULE 12.

### Libraries

Lebanon Library Appropriation	\$1,250.00
West Lebanon, Appropriation	450.00
Henry Daigle, Painting Leb. Library	233.11
	<hr/>
	\$1,933.11

## SCHEDULE 13.

### General

Cory-Hewitt Press, Zoning Printing	\$30.32
Boston & Maine R. R., Freight	36.05
Lebanon Water Works	21.38
Bert Shores, Insurance on Car	25.00
Dewey, Peck & Co., on Building	10.00
Robert Harrison, on Building	9.38
Payroll, Cutting Ski Trail	41.20
Ross Wood, Town Dump	340.00
Almon Potter, Care of Town Clock	15.00
Carl Johnson, Stone Posts	13.00
Cory-Hewitt Press, Town Reports	387.80
Arthur Dewey, Trustee of Trust Fund and Postage	58.40
Free Press Co., Signs	16.15
Archie Peisch, Auditing	250.00
Hospital Specialty Co.	49.75
Andrew Dupuis, Street Signs	691.00
Frank Bassett, West Lebanon Clock	14.73
Miscellaneous	61.80
Memorial Hall	
Henry Daigle, Painting	\$18.29
A. E. Lord & Co.	89.24
N. P. Clough & Co.	126.15

A. J. Landers	3.50	
Lebanon Water Works	2.00	
		243.18
Damage and Legal Expenses, Brooks case		300.00
Bert Shores, Insurance on Transient Camp		38.60
Joseph Smith, Insurance		621.39
		\$3,274.13
The above was insurance on Town Hall and charged to general.		

#### SCHEDULE 14.

##### Memorial Day

Leon Howard	77.00
Boston Store	7.75
Miscellaneous	2.00
	\$86.75

#### SCHEDULE 15.

##### Parks and Playgrounds

Payrolls	\$212.00
C. M. Hildreth & Son, Supplies	6.95
Lebanon Water Works	32.82
Lewis Bros., Supplies	63.75
Split Ballbearing Corp., Repairs	62.11
Leon Guyer, Labor	101.15
Granite State Machine Co.	7.00
Lebanon Foundry	7.68
Eldridge Estate	100.00
Lumber	11.70
	\$605.16

#### SCHEDULE 16.

##### Cemeteries

West Lebanon Cemetery, Appropriation	\$250.00
Lebanon Cemetery, Appropriation	1,000.00
Lewis Bros.	68.72

Boston & Maine R. R., Freight on Pipe	312.70
Pierce Perry Co., Pipe (on project)	989.57
C. M. Hildreth & Son	18.60
Lewis Bros.	31.84
Edmond Dulac, Lumber	22.20
Lebanon Water Works	27.90
	<hr/>
	2,721.53
Land for Mascoma Cemetery Appropriation bought of John Noonan	\$200.00

### SCHEDULE 17.

#### Sidewalk Construction

Bert Shores, Insurance	\$219.83
Payroll	627.20
Barrett Company	38.50
Hough & King	18.45
Miscellaneous	5.78
Post Office Sidewalk (Post Office)	771.74
N. P. Clough & Co. "	150.00
Sunshine Feed Store "	9.45
W. H. Trumbull, Supplies "	25.80
E. G. Hadley "	39.31
Lewis Service Station "	5.50
Miscellaneous "	49.65
	<hr/>
	\$1,961.31

### SCHEDULE 18.

#### Permanent Improvement

Payroll on Hardy Hill road	\$3,505.54
Independent Coal Tar Co.	2,904.81
Berger Metal Culvert Co.	10.31
N. P. Clough & Co.	16.00
Vermont Concrete Pipe Corp.	48.02
	<hr/>
	\$6,484.68
\$2,000.00 of above for Tarvia in Lebanon Village	
Townsend Hill Road, P. W. A. Propect	\$20.80
State Aid, Butmanville Road	\$2,267.34
Appropriation	\$2,892.50
Balance to be expended by Town	\$625.16



## SCHEDULE 19.

### Special Poor

Densmore Brick Co.	\$47.25
United States Treasurer	
Material, Service project	350.00
N. P. Clough & Co.	12.54
A. E. Lord & Co.	29.00
Geo. Richardson, Jr., transportation	72.00
E. J. Bosworth, Work at Trans. Camp	53.27
Bridgewater Woolen Co.	51.00
Geo. U. L. Leavitt, Taking a party to State Hospital	12.60
Butler's Cafe, Meals for Transients	23.75
Miscellaneous	218.46
Granite State Electric Co.	3.42
Payroll for repairs on Trans. Camp	54.80
Sewing Project, use of Machines	36.00
Payroll	1,616.27
Payroll, Gypsy Moth	52.78
	<hr/>
	\$2,733.14
Old Aid Assistance	\$1,027.57

## SCHEDULE 20.

### Damage By Dogs

Carl Adams	\$21.00
C. W. Farr	37.50
Stephen Cole	75.00
J. B. Perley	50.00
Frank Manchester	25.00
Eugene Thibodeau	15.00
	<hr/>
	\$223.50
Bertrand Hubbard, Dog Constable	\$65.00
Legal Expenses and Damages on Fred Manchester's Cow	110.00
Free Press Co.	2.40
Dow Manufacturing Co.	4.10
W. J. Trembley, Postmaster	4.00

Foster's Book Store		1.20
Dow Manufacturing Co., Tags		13.36
		<hr/>
		\$423.56
Dog Licenses	\$1,247.61	
Paid School		\$862.41
		<hr/>
		\$1,285.97
Overpaid School		38.36
		<hr/>
		\$1,247.61

## SCHEDULE 21.

### Town Poor

Town Orders		\$21,059.24
A. J. Plamondon, Salary		1,100.00
Clara Greenough, Salary		450.00
Louise Fizette, Salary		360.00
One-Half rent, electric lights, telephone and office supplies		683.80
Clothing Account		46.00
Seed Account		17.92
Bedding Account		54.00
		<hr/>
		\$23,770.96

Clara Greenough and Louise Fizette received the same amount in salary from the County. There were orders paid for wood and the sawing and delivering of same of \$6,231.20.

County Orders		\$24,396.70
Total Town Orders		23,770.96
Total Wood Orders		5,636.90
Total Special Poor		2,733.14
Total Old Age Assistance		1,027.57
		<hr/>
		57,565.27
Received from the State Town Poor		3,864.40
		<hr/>
		\$53,700.77

## SCHEDULE OF TOWN PROPERTY

Sewers	\$150,000.00
Buildings	265,000.00
Trucks	1,200.00
Tractor	6,000.00
Sidewalk Tractor	1,000.00
Tools	500.00
Land	5,000.00
Wood, 400 cords	2,400.00
	<hr/>
	\$431,100.00

### Listing of Wood Bought by Town and sawing and delivering of same

Leon Carrigan	\$161.75
Dean Goddard	938.00
George Holt	162.00
Fred Lavine	386.40
Carl Johnson	936.00
F. B. Cole	1,240.00
Arthur Eastman	84.00
Hazen Hough	6.00
E. P. Beede	25.00
Ralph Kidder	84.00
Miles Sheldrick, Est.	377.75
Sam Goldberg	90.00
Emerson Mason	246.00
Archie Simmonds	42.00
George Loomis	144.00
Jesse Barden	99.00
Henry Fellows	255.00
Frank Manchester	78.00
F. W. Patch	282.00
	<hr/>
	\$5,636.90

## POLICE DEPARTMENT

### Cost of Maintaining the Police Department for the Year Ending January 29, 1938

#### Paid Officers:

C. W. Wright	\$1,984.50
B. E. Hubbard	1,611.02
S. C. Roy	1,676.12
C. Greenwood	1,703.85
J. A. Heath	512.20
G. U. L. Leavitt	84.76
G. Gibson	105.16
N. Stacy	499.07
R. Roy	37.25
F. Lovejoy	50.00
H. Roy	29.25
C. Davis	19.41
L. Linton	4.50
H. Levesque	1.35
F. Therrian	1.35
D. Hough	1.35
G. Freeman	4.50
E. Robinson	2.88
Taxi Hire	93.08

Payroll Amounted to \$8,421.60

Respectfully Submitted,

C. W. Wright, Chief of Police.









Mascoma Lake, Lebanon and Enfield



**Violations Prosecuted by Court and Police Dept.  
For the Year Ending January 31, 1938**

Motor Vehicle Violations:

Reckless operating	1
No registration	4
Unreasonable speed	42
Transferring plates	3
Inadequate brakes	7
Endangering lives and safety of public	21
Failing to stop for officer	1
Operating under influence of liquor	36
Attempting to operate under influence of liquor	1
Operating under influence of liquor (2nd offense)	1
Failure to return to scene of accident	8
No lights	1
No license	34
Permitting unlicensed operator to operate	10
Misuse of plates	1
Overloaded truck	1
Blocking traffic	1
Operating after suspension	4
	— 177

Other Violations of Public Laws:

Drunks	120
Selling mortgaged property	2
Passing stop signs	18
Derisive language	2
Starting brush fires	1
Assault	16
Aggravated assault	1
Assaulting officer	1
Breaking and entering	4
Contempt of Court	1
Fugitive from Justice	2
Disorderly persons	9
Hairdressers' Law, no license	1
Resisting officer	2
Larceny	10
Accessory to larceny	2
Selling beer	1

Non Support	5
State Labor Law	2
Bastardy	1
Worthless checks	4
Transporting poultry without license	1
Transporting beer without permit	1
Attempted rape	2
Keeping liquor for sale	1
Parking rules	1
Driving on sidewalk	1
No fishing license	1
Attempted murder	1
No lights on horse drawn vehicle	1
Damaging highway signs	1
Malicious mischief	1
Fraud	2
Disturbing peace	1
	<hr/> 220
Total number arrested	397
Committed to State Board of Public Welfare	0
Commitments to jail	32
Juvenile offenses	11
Juveniles on Probation during year	11
Juveniles Released from Probation	5
Civil cases	25
	<hr/> 84
Grand total	481

Property stolen and recovered by Police  
and returned to owners \$1,860.40

**Names of Officers now working for the Police Dept.**

Chief, Clarence W. Wright; Regular Officers, C. S. Roy, B. E. Hubbard, C. S. Greenwood; Special Officers, J. A. Heath, G. U. L. Leavitt, G. Gibson, Nelson Stacy and Raymond Roy.

Respectfully submitted,  
C. W. Wright, Chief of Police.



## TOWN TREASURER'S REPORT

February 1, 1937 to February 1, 1938

---

### Receipts

Cash on deposit February 1, 1937	\$6,242.63
Milo L. Knight, 1932 taxes	4.00
Milo L. Knight, 1933 taxes	6.00
Milo L. Knight, 1934 taxes	30.60
Milo L. Knight, 1935 taxes	66.34
Milo L. Knight, 1936 taxes	384.00
Milo L. Knight, 1937 taxes	247,141.44
Milo L. Knight, Delinquent property taxes (Bought by Town)	17,753.87
Milo L. Knight, Income on property owned	358.44
Milo L. Knight, Interest on 1937 taxes	326.99
Milo L. Knight, Fees on delinquent pro- perty taxes	637.75
Milo L. Knight, Poll tax collection fees	62.60
Joseph C. Smith, Balance due from 1936 account	1.40
Joseph C. Smith, Filing fees	4.00
Joseph C. Smith, 1937 auto taxes	8,778.72
Joseph C. Smith, 1938 auto taxes	277.46
Joseph C. Smith, Dog taxes	1,247.61
Rowland B. Jacobs, Municipal Court Selectmen	2,702.15
Selectmen, Temporary Loans	54,373.29
	90,000.00
	<hr/>
	\$430,399.29

### Disbursements

1937 and 1938 orders from Selectmen	\$427,995.76
Cash on deposit February 1, 1938	2,403.53
	<hr/>
	\$430,399.29

Frank Y. Cowen, Treasurer.

## HEALTH OFFICER'S REPORT

---

Again we can claim that Lebanon is on the list of healthy Towns in New Hampshire. No Typhoid Fever or Diptheria cases have been reported and although there were Forty-Nine cases of Scarlet Fever, reported, it was of such a mild form that there were no deaths and but few that were very sick. The Doctors have reported Three cases of Measles, Four of Whooping Cough, Five of Septic Sore Throat, Four of Undulent Fever, and about the usual number of Chicken Pox and German Measles, and Ten cases of Venereal diseases. There were Three serious cases of Meningitis, with Two deaths. resulting. The question of the disposal of waste and garbage is still a serious one, for no less than Twenty "Dumps", have been reported, located in every part of the Town, the worst one being at the entrance to Glenwood Cemetery. Notices have been posted at all these places, and the parties as far as possible, notified to stop using them, and in some cases, a threat of prosecution, was the only way it could be stopped.

I wish at this time to thank the School Nurse, Miss Campbell, for the excellent cooperation she has given me, in this work, and all, who have in any way assisted me, in my duties as your Health Officer.

G. U. L. Leavitt, Health Officer.

## 1937 DOG TAX

Total number of dogs licensed	555	
Males and Spayed Females	495	
Females	60	
Kennels	4	
Total amount received		\$1,358.61
Less fees		111.00
		<hr/>
Paid Treasurer		\$1,247.61

J. C. Smith, Town Clerk.

---

## BLISTER RUST REPORT

---

### Financial Statement, 1937

#### Town of Lebanon

##### Town Program

Crew cost (Paid by Town)	\$299.70
Foreman (Paid by State)	73.00
	<hr/>
Total cost	\$372.70
Received from Town	\$300.00
Paid from Town funds	299.70
	<hr/>
Balance due Town	.30
Area covered	286 acres
Current and gooseberry bushes destroyed	6,933
Balance due the town is enclosed	

##### W. P. A. Program

W. P. A. funds expended	\$2,521.96
Area covered	3,047 acres
Current and gooseberry bushes destroyed	120,382
Number of men employed	28

## REPORT OF MILK INSPECTOR

---

The Town of Lebanon is purchasing more Pasteurized milk each year and this milk is safer for consumption only when properly pasteurized—The heating does destroy some of the Vitamins.

A great many herd owners are now signing up with the State and Government for the Bang's Disease Test—this test renders the milk, in the raw state, preferable to the milk from the untested herds—from the Undulant Fever standpoint.

The Undulant Fever question may be controlled in either of these ways: by using a properly pasteurized milk or milk from a Bang's free herd.

The danger of Bovine Tuberculosis is very slight as all herds in New Hampshire are Tuberculin tested.

A considerable amount of testing for Bovine Mastitis is being done each year and Mastitis is, in many cases, the cause of high Bacteria count and the Isolation Treatment of the animals is very important from the Public Health standpoint.

We have a number of milk producers from out the state who require a great amount of attention. These producers deliver in many cases for a few months only and then sell to some one else.

The production of milk as a whole is being carried on in a careful manner and the producer's cooperation is appreciated.

WALTER B. MOWERS,  
Milk Inspector.

## REPORT OF OVERSEER OF POOR

---

From January 1, 1937 to December 31, 1937 orders were made in this office for Town Direct Relief cases and Town Boarding Adults to the amount of \$21,059.24. This does not include special forms of relief such as Boarding Children, Old Age Assistance, etc., which are paid through the Selectmen's office.

During the year the Overseer has bought, at very low wholesale prices, the following: Clothing \$46.00, Garden Seeds \$17.92, and Bedding \$54.00. Then these items are given to clients. Transfers are made against the original purchase, which then become a regular Town or County charge.

The expense of Administration was \$2,693.80. This includes the Overseer's salary of \$1,200.00.

From January 1, 1937 to April 1, 1937, the State reimbursed 50% on Direct Relief and some Administrative costs. From April to September the Towns and Counties of the State bore the entire costs of relief, then on September 1, the new relief law granted a 20% refund, which will end, for lack of funds, by April.

County orders from January 1, 1937 to December 31, 1937 for County Direct Relief and miscellaneous expenses on County Boarding Adults were made for \$24,656.69. Bills for board and care of County Boarding Adults, Boarding Children, Old Age Assistance, etc., are paid through the County Commissioners' office.

The following tables give an idea of the situation in Lebanon during 1937 and at present:

	<b>Total Number of Cases Handled</b>	
	<b>Town</b>	<b>County</b>
Blind Aid	1	4
Boarding Children	7	35
Boarding Adults	11	9
Old Age Assistance	13	1
(Families)	98	138
Direct Relief (Persons)	416	625
Single Individuals	17	9



**Case Load February 1, 1938**

	<b>Town</b>	<b>County</b>
Blind Aid	1	4
Boarding Children	6	17
Boarding Adults	7	2
Old Age Assistance	12	1
(Families)	69	124
Direct Relief (Persons)	279	558
Single Individuals	11	7

Respectfully submitted,

A. J. PLAMONDON,

Overseer of the Poor.

# TAX COLLECTOR'S REPORT

1937

Year	Due Feb. 1, 1937	Abated	Added	Paid	Uncollected Jan. 31, 1938
1932			\$4.00	\$4.00	
1933	\$8.08		4.00	6.00	\$6.08
1934	7.80		24.60	30.60	1.80
1935	142.69	\$50.00	42.00	66.34	68.35
1936	304.52	34.00	116.00	384.00	2.82
1937	Assessed Taxes—				
			Property		\$240,356.82
			Polls		7,346.00
			Bank Stock		990.00
			Added		1,043.34
			Interest		326.99
			Tax Coll's Fees		637.75
			Poll Tax Fees		62.60
					<hr/> \$250,763.50
			Paid Treasurer	\$248,168.78	
			Abated		959.84
			Uncollected		1,566.46
			Due Treasurer		68.42
					<hr/> \$250,763.50

MILO L. KNIGHT,  
Collector.

## SEWER DEPARTMENT

---

Year Ending 1937

### No. Entries

Roy Lewis, Spring street 2; Edward Sanville, Church street 1; George Johnson, Riverdale 2; Boston Excelsior Co., Riverdale 1; Lewis Sewer, corner Kimball and Elm streets 1; U. S. Postoffice, East Park street 1; Charles Prentice, School street 1; Tom Brayton, Messenger street 1.

### West Lebanon

Sinclair Oil Co., Bridge St., 1; George Austin, Highland Ave., 1; Millard White, Green St., 1; Lee Underhill, Green St., 1.

### Sewer Extensions

Riverdale, 714 ft. of 10 in. tile, 4 y's, 4 t's, 4 light holes, 1 new C. B.

Green street, West Lebanon, 395 ft. of 10 in tile, 2 L. H., 5 y's.

New Sewer overflow, West Lebanon, 950 ft. of 15 in. tile, 2 man holes.

School Street Sewer, 105 ft of 8 in iron pipe.

48 ft. of 6 in. tile, U. S. Postoffice.

76 ft. of 6 in. tile, Union Street.

48 ft. of 4 in. tile, West Lebanon Police Station.

12 ft. of 4 in. tile, Perley Street.

One M. H. on private land junction of Union and Green Streets.

One sump or cistern, West Lebanon.

One new sump or cistern, Transient Camp.

LEBANON IMPROVEMENT SOCIETY

---

PEISCH, ANGELL & COMPANY

Certified Public Accountants

Hanover, New Hampshire

February 14, 1938

This is to certify that we have audited the books and records of the Lebanon Improvement Society for the year ended January 31, 1938 and that we have found that the receipts and disbursements were properly accounted for by Mr. B. H. Whittier, Treasurer, and that the audit has been submitted to the Selectmen.

Respectfully submitted,

Peisch, Angell & Company

**MARY HITCHCOCK MEMORIAL HOSPITAL**

**Hanover, New Hampshire**

February 9, 1938

Mr. Joseph B. Perley, Chairman,  
Board of Selectmen,  
Lebanon, New Hampshire.

My Dear Mr. Perley:

During the year January 1, 1937 through December 31, 1937, the Lebanon free bed fund in the Mary Hitchcock Memorial Hospital, Hanover, New Hampshire has rendered 960 days' service to 65 residents of the town of Lebanon, New Hampshire.

The portion of free bed funds allotted by the trustees of the town of Lebanon was \$1,800.00. During the calendar year 1937 we received a check in the amount of \$1,027.56 which eradicated the overuse as of December 31, 1936, credit for which is shown on the summary sheet, together with the charge item. The charges at the minimum hospital rates for service rendered to the patients during the period amounted to \$3,493. 53.

Yours very truly,

Donald S. Smith.

**MARY HITCHCOCK MEMORIAL HOSPITAL**

**Hanover, New Hampshire**

**Summary of Lebanon Free Bed Fund Account**

January 1, 1937 through December 31, 1937

**Allotment:**

January 1, 1937	\$450.00
April 1, 1937	450.00
July 1, 1937	450.00
October 1, 1937	450.00
Total Allotment	<hr/> \$1,800.00



March 1, 1937: Cash paid by town		
(overuse Dec. 31, 1936)		1,027.56
Total Allotment for the year		<u>\$2,827.56</u>
<b>Services Rendered:</b>		
January 1, 1937 through		
December 31, 1937	\$3,493.53	
Plus overuse December		
31, 1936	<u>1,027.56</u>	4,521.09
Overuse as of December 31, 1937		<u>\$1,693.53</u>

## LIBRARIAN'S REPORT

---

For Year Ending January 31, 1938

### Accession of Books:

By purchase	229	
By gift	29	
	<hr/>	258
Books discarded		128
Present number of books		9,186
Number of books in circulation on Jan. 31		902

### Circulation for the Year:

Fiction	15,897
Juvenile	5,822
Non-fiction	3,416
	<hr/>
Total	25,135

### Money Received and Expended:

#### Received:

Cash on hand Feb. 1, 1937	\$18.67	
Received for fines and sale of books	55.56	
	<hr/>	\$74.23

#### Expended:

Supplies and books	\$56.61	
Cash on hand	17.62	
	<hr/>	\$74.23

Respectfully submitted,

S. Blanche Young,

Librarian.

**REPORT OF THE TRUSTEES OF THE  
LEBANON PUBLIC LIBRARY**

---

**Receipts**

Cash on hand from last year	\$1,275.31
William S. Carter Estate	330.00
Town of Lebanon, Eldridge Estate, land account	87.47
Town of Lebanon, Eldridge Fund	328.73
Town of Lebanon, Whipple Fund	151.00
Town of Lebanon, Purmort Fund	15.15
Town of Lebanon	1,250.00
Maria H. White Fund, Nat'l Bank of Lebanon dividend	30.00
Interest, Wm. S. Ela Fund	12.09
Interest, Emily Perrin Fund	3.02
Interest, Maria H. White Fund	30.00
Interest, Bela Eastman Fund	6.00
Interest, E. A. Tenney Fund	9.00
Interest, Universalist Fund	9.00
Interest, Charles M. Hildreth Fund	138.44
Interest, David T. Ross Fund	2.51
Interest, Margaret S. Lathrop Fund	7.61
Interest, Hannah M. Wood Fund	1.26
	\$3,686.59

**Payments**

Books	\$286.71
Magazines	61.40
Rebinding	56.27
Librarian	799.92
Assistants to Librarian	480.48
Janitor	360.00
Fuel	238.66
Lights	132.39
Water	10.58
Miscellaneous	52.78
Cash on hand	1,207.40
	\$3,686.59

### Trust Funds

Town of Lebanon, Trustee	
Watson K. Eldridge Fund	\$
Gilman C. Whipple Fund	5,000.00
Martin V. Purmort Fund	500.00
	\$

### Funds in Hands of Library Trustees

Universalist Society Fund, deposited in New Hampshire Savings Bank	\$300.00
Maria H. White Fund, deposited in New Hampshire Savings Bank	\$1,000.00
Five shares Nat'l Bank of Lebanon stock	500.00
	1,500.00
Bela Eastman Fund, deposited in New Hampshire Savings Bank	200.00
Wm. S. Ela Fund, deposited in Amoskeag Savings Bank	\$400.00
Paid for land in rear of Library	300.00
	700.00
E. A. Tenney Fund, deposited in New Hampshire Savings Bank	300.00
David T. Ross Fund, deposited in Mascoma Savings Bank	100.00
Emily Perrin Fund, deposited in Amoskeag Savings Bank	100.00
Charles M. Hildreth Fund, deposited in Dartmouth Savings Bank	2,500.00
Charles M. Hildreth Fund, deposited in Mascoma Savings Bank	2,500.00
Margaret S. Lathrop Fund, deposited in Mascoma Savings Bank	302.56
Hannah M. Wood Fund, deposited in Mascoma Savings Bank	50.00
	\$8,552.56

C. Elbert Dole, Treasurer,  
for the Trustees.

## HOW THE TAXPAYERS DOLLAR IS SPENT

---

	<b>1937</b>
School	\$0.37
State	.08
County	.12
Bonded Debt	.09
Interest	.01
Permanent Improvement	.03
Town Maintenance	.13
Street Lighting	.04
Hospitalization	.01
Police	.04
Town Poor	.08
	<hr/>
	\$1.00





VITAL STATISTICS

1937

**BIRTHS****1937****Date, Name of Child, Name of Father and Maiden****Name of Mother**

- Jan. 4. Donald Alfred, Jr.—Donald A. Pageau and Edna Messier.
- Jan. 4. Joseph Leo, Jr.—Joseph L. Boucher and Yvonne Lambert.
- Jan. 6. Robert John—George Joseph and Lessel Coutts.
- Jan. 9. Beverley Ann—Harmon E. Loomis and Madeline R. Elmer.
- Jan. 7. Robert Stevens, Jr.—Robert Farr and Alice LaBombard.
- Jan. 10. Shirley Louise—John Parker and Irene LaCount.
- Jan. 11. Infant Finn—Bradley Sartwell and Marion Finn.
- Jan. 20. Elizabeth Mary—Leslie Ladd and Mary E. Peck.
- Jan. 23. Maxine Elizabeth—Vern White and Mary Johnson.
- Jan. 24. Stanley Arthur—Alfred A. Chagnon and Priscilla Godin.
- Jan. 28. Vaughn Warner—William Warner Cameron and Mildred Nolan.
- Jan. 29. Theodore Joseph—Theodore Minard and Hila M. Finn.
- Jan. 30. Fay Thomas—Leon W. Woodward and Leona E. Bryant.



A Familiar Scene About Town



**BIRTHS**

1937

**Date, Name of Child, Name of Father and Maiden****Name of Mother**

- Jan. 30. Edward William—Rolfe H. Goodhue and Geneva Sidney.
- Feb. 2. Jane Helena—Raymond Daniels and Nor-  
othy Nudd.
- Feb. 5. Marlene May—Ralph Knight and Rose  
Keezer.
- Feb. 5. Emmett Francis, Jr.—Emmett F. Stewart  
and Gladys M. Biathrow.
- Feb. 13. Marian Claire—Louis N. Bennett and Evan-  
geline M. Huard.
- Feb. 15. Gladys Mae—Fredus Shepard and Emma  
Towne.
- Feb. 16. Martha Millicent—Richard Duncklee and  
Marion Drake.
- Feb. 18. James Robert—John J. Driscoll and Jean-  
ette M. Brown.
- Feb. 18. Gail—Monroe Grandy and Rebecca Seav-  
er.
- Feb. 19. Joseph Ami Fortier, Jr.—Joseph Ami For-  
tier and Laura Blain.
- Feb. 22. Eleanor May—George Linthwaite and  
Marion Derby.
- Feb. 23. Gerald Francis—Hilary J. Wilson and Al-  
meda M. Hazen.
- Feb. 25. Janice Elaine—Wilfred O. Ducharme and  
Helen A. Dudley.



**BIRTHS****1937****Date, Name of Child, Name of Father and Maiden****Name of Mother**

- Feb. 26. Joel Fritz—Seth G. West and Louise Fritz.
- Feb. 26. Richard Edward—Edward J. Sanborn and Alice E. Banagan.
- Feb. 27. Jeannette Jean—Averon Langley and Alice Crate.
- Mar. 2. Robert Stanley—Forrest Stevens and Katherine Mayette.
- Mar. 5. Joanne Emelie—Armand J. Racine and Cecelia Boivin.
- Mar. 5. Betsey Ames—Agnew C. Walker and Phebe Graham.
- Mar. 6. Kenneth Eugene—Earl Maynard and Susie Emerson.
- Mar. 6. Shirley Ann—Fred Henry and Gladys Penn.
- Mar. 11. Irene Teresa—Ronald W. Hall and Mildred Collins.
- Mar. 12. Beverly Ann—Raymond Tucker and Beulah Stearns.
- Mar. 18. Constance June—Millard Kidder and Bernice Tatro.
- Mar. 21. Robert Earle—Earle A. Stewart and Violet L. Taylor.
- Mar. 26. Richard Kent—Joseph John Stillman and Felicia Brodzensky.
- Mar. 26. Richard Leroy—James H. Spaulding and Doris Hackett.



**BIRTHS****1937****Date, Name of Child, Name of Father and Maiden****Name of Mother**

- Apr. 3. Robert Wilcox—Ronald Sutherland and Shirley Wilcox.
- Apr. 8. Richard Raoul—Raoul Boutin and Anita LeBlanc.
- Apr. 9. Jean Ann—Edgar Howe and Hazel Tyrrell.
- Apr. 9. Mary Elizabeth—John O. Buckley and Anna Doody.
- Apr. 10. Catherine Mary—Carl E. Putnam and Rose Young.
- Apr. 13. Donna Ruth—Harold Decato and Yvonne Beaudry.
- Apr. 13. David Guy Alexander—Robert Eichler and Edna Davison.
- Apr. 18. James Truman—Isaac Truman and Iris Jones.
- Apr. 18. Janet Anna—Ralph Fitch and Grace Parker.
- Apr. 22. Virginia Hazel—Raymond Johnston and Pauline Mayo.
- Apr. 23. Richard Philip—Shirwood Bond and Sylvia Maynard.
- Apr. 26. Robert—David Dupuis and Regina Lambert.
- Apr. 27. Virginia Jane—Stephen J. Adamowicz and Virginia St. Germain.

**BIRTHS****1937****Date, Name of Child, Name of Father and Maiden****Name of Mother**

- Apr. 29. Robert Edwin—Franklin M. Allen and Janet Allen.
- May 3. Paul Edward—Benjamin D. O'Connell and Josephine Yetter.
- May 3. James Donald—James Haggerty and Ella Lyons.
- May 4. Norma Rose—Fred C. Gracie and Gladys Sidney.
- May 8. Suzanne Anita—Amide Fournier and Alice Boutin.
- May 15. Louis Wayne—Harry H. Lahaye and Esther M. Benjamin.
- May 15. Patricia Doris—Wesley W. Birch and Alexina A. Pageau.
- May 17. Vern Allen, Jr.—Vern A. Dolloph and Nora Tourville.
- May 22. Nancy Fay—Lloyd Shepard and Mary Osborne.
- May 27. Raymond Edward—Arthur F. Moffitt and Lena A. Forrest.
- May 29. Diane Faye—Walter Coutermarsh and Rena Goodwin.
- May 29. William John, Jr.—William J. Haley and Edna Adams.
- May 30. Shirley Thelma—Leo L. LeBrun and Fernande J. Racine.

**BIRTHS****1937****Date, Name of Child, Name of Father and Maiden****Name of Mother**

- June 4. Barbara Ann—Allan Pierce and Etta Coutermarsh.
- June 11. Infant Demers—Alfred R. Demers and Nedra A. Canfield.
- June 13. Loy Ann—Frank Broughton and Julia Gordon.
- June 19. Ann—Henry Pallmerine and Evelyn Preston.
- June 19. Duglas Henry—Albert E. McBain and Verna Henry.
- June 21. David Austin—James A. Laushance and Eunice Nelson.
- June 24. Anne Louise—Ovide Laliberte and E. Louise Adams.
- July 4. Barbara Ann—Clifton E. Briggs and Elaine Campbell.
- July 5. Beverly Ann—Harold W. Sanders and Dorothy I. Baldwin.
- July 9. Forrest William, Jr.—Forrest W. Leonard and Helen Leware.
- July 11. Alfred Monroe—George A. White and Grace J. Humiston.
- July 12. John William—Napoleon Tremblay and Antoinette LeMieux.
- July 13. Lorraine Dorothy—Frank H. Currier and Pauline K. Jones.

**BIRTHS****1937****Date, Name of Child, Name of Father and Maiden****Name of Mother**

- July 13. Shirley Ann—Leonard E. Follansbee and Alberta Reney.
- July 15. Sally Ann—G. Raymond Daigle and Gladys H. Lontine.
- July 21. Charles, Jr.—Charles Plasteras and Calyle Halades.
- July 26. Ann Estelle—Daniel A. Corrette and Estelle M. Day.
- Aug. 3. Richard Hazen—Ernest Wyman and Dorothy Stearns.
- Aug. 8. Marjorie Cassie—Fred Follansbee and Verna Bond.
- Aug. 12. Kay Bernice—Frederick Merrill and Laura Huphry.
- Aug. 17. Richard James — Joseph Harper and Gladys Amell.
- Aug. 17. Ann Estelle—Louis Gauthier and Doris Northrup.
- Aug. 19. Jean Gertrude—Edmond J. Boucher and Alvina M. Picard.
- Aug. 26. Beverly Ann—Elroy D. Pollard and Gladys C. Goodwin.
- Sept. 4. Sonja Lee—Frederick Burgess and Vera Messier.
- Sept. 4. Anita Margaret—Oscar Blanchette and Elma Lemieux.

**BIRTHS****1937****Date, Name of Child, Name of Father and Maiden****Name of Mother**

- Sept. 14. Donna Katherine—Ernest Perkins and Katherine Bridge.
- Sept. 17. Mary Diann—Robert O. Parker and Rose A. Hill.
- Sept. 19. Marion Gertrude—Israel Peasley and Ruth Noyse.
- Sept. 22. Beverly Etta — Wendall F. Smith and Gladys M. Watrous.
- Sept. 30. Cynthia Grace—Collin Fountain and Grace Godin.
- Oct. 4. Donna Lee — Herbert Martin and Zina Durovich.
- Oct. 8. Wayne Malcolm—George Willett, Jr. and Christine Fogg.
- Oct. 9. Gloria Rose — Fred Curtis and Helen Henry.
- Oct. 13. David Paul — Paul Ambrose and Evelyn Lincoln.
- Oct. 16. William Richard—Robert K. Daigle and Rita E. Cheney.
- Oct. 17. Patricia Anne—Leon C. Dixon and Beatrice Boisvert.
- Nov. 2. William Philip—Merrell Dube and Yvonne Dion.
- Nov. 2. Robert Anthony—Eva Cattabriga and Lillie Leonardi.

**BIRTHS****1937****Date, Name of Child, Name of Father and Maiden****Name of Mother**

- Nov. 4. Mary Leda Lillian — Joseph Hardy and  
Delina Boivin.
- Nov. 5. Roger Harold—Harold Sleeper and Mary  
Louise Stevens.
- Nov. 8. Donald James—Louis Perkins and Elsie M.  
LaBelle
- Nov. 9. George Henry, Jr. — George H. Goodhue  
and Evelyn Hazelton.
- Nov. 16. Helen Evelyn—John O'Donnell and Adele  
Marcoux.
- Nov. 20. Violet Pauline—Edward Carl Howe and  
Hazel A. Martin.
- Nov. 22. Charlotte Evelyn—George E. Davies and  
Alice Bundy.
- Nov. 24. Alexander Arlington—Arlington Dawson  
and Pearl St. Hilaire.
- Nov. 25. Roberta — Lawrence Marcus and Lillian  
Philips.
- Nov. 28. Davis—Richard G. Davis and Ida M. Bax-  
ter.
- Nov. 29. Gordon Eugene—Walter Ward and Grace  
Morgan.
- Nov. 30. Marie Jeanne — Frederick Carrier and  
Jeanne Pratte.
- Dec. 8. Janet Mary—Donald MacDonald and Mary  
Clark.



**BIRTHS****1937****Date, Name of Child, Name of Father and Maiden  
Name of Mother**

- Dec. 10. Mary Beatrice—Daniel Butler and Beatrice Sullivan.
- Dec. 19. Forrest Bruce—Alfred Whitney and Martha Crandall.
- Dec. 21. Arthur Ernest—Ernest Laro and Dorothy Carlisle.
- Dec. 21. Joan Avis—Lawrence Adams and Emma Orf.
- Dec. 31. Gladys Helen—Charles S. Penn and Belva Kimball.

**MARRIAGES****1937****Date, Where Married, Names of Parties, and Name  
of Person Performing Ceremony**

- Oct. 3. Lebanon, N. H.—Walter C. Barr and Jessie F. Silloway by Edgar B. Wilson.
- Jan. 4. Lebanon, N. H.—Richard Duclos and Loretta Thibodeau by James J. Hogan.
- Jan. 9. Lebanon, N. H.—Donald H. Maxham and Marjory E. Hinkley by Edgar B. Wilson.
- Jan. 23. Lebanon, N. H. — Orvilla O. Lareau and Celia I. Bryden by Rowland B. Jacobs.
- Feb. 1. Walpole, N. H.—Frank B. Egan and Jessie P. Duclo by Robert M. L. Holt.
- Feb. 23. Lebanon, N. H.—Gardner F. Hathorne and Cora M. Greenley by Edgar B. Wilson.
- Mar. 2. Lebanon, N. H. — Elmer J. McGee and Yvette Mary Ann Prenoveau by Edgar B. Wilson.
- Mar. 6. Lebanon, N. H. — Henry Lucien Fellows and Ethel Maxim Osmer by Wm. J. B. Cannell.
- Mar. 16. Lebanon, N. H.—Fritz C. Bartell and Viola M. Manley by Wm. J. B. Cannell.
- Mar. 18. Lebanon, N. H.—Richard W. Whipple and Florence D. Adams by Wm. J. B. Cannell.
- Mar. 20. Lebanon, N. H.—Earl Newton and Martha Newton by Edgar B. Wilson.
- Mar. 29. Lebanon, N. H.—Arthur D. Vien, Jr. and Marion L. Lindsay by James J. Hogan.
- Mar. 29. Hanover, N. H.—Joseph Maculewicz and Anna Podielsky by J. A. Dutil.

**MARRIAGES****1937****Date, Where Married, Names of Parties, and Name  
of Person Performing Ceremony**

- Apr. 9. Lebanon, N. H. — Norman J. Macie and Marion R. Bouchier by James J. Hogan.
- Apr. 20. West Lebanon, N. H.—Wright McNeill and Mary E. Frye by Walter P. Brockway.
- Apr. 22. Lebanon, N. H.—Albert Percy Stewart and Emma Ortine Monica by James J. Hogan.
- May 5. Lebanon, N. H. — Charles E. French and Blanche Crawford by Edgar B. Wilson.
- May 5. Lebanon, N. H.—Fred W. Casey and Eleanor Meacham by Wm. J. B. Cannell.
- May 15. Claremont, N. H.—Harvey C. Fellows and Ruth A. Sanborn by Howard H. Hamlin.
- May 15. Lebanon, N. H.—Napoleon J. Allard and Rayner Hazel Follansbee by Edgar B. Wilson.
- May 15. Lebanon, N. H. — Clinton L. Larson and Anna Sharkey by Ernest Shepherd.
- May 17. Plymouth, N. H. — Leon U. Hebert and Ethel Rockwell by Norris Cotton.
- May 24. Lebanon, N. H.—Floyd P. Wadsworth and Lucille G. LeBrun by James J. Hogan.
- June 4. Claremont, N. H.—Ray Henry Smith and Ella M. Aldrich by Edward A. Durham.
- June 7. Lebanon, N. H.—Raymond A. Marquis and Jeanette Sausville by James J. Hogan.
- June 12. Lebanon, N. H.—Albert A. Ruel and Beatrice L. Talbert by James J. Hogan.

**MARRIAGES****1937**

- Date, Where Married, Names of Parties, and Name  
of Person Performing Ceremony**
- June 16. Lebanon, N. H.—Gerald W. Spaulding and  
Lydia S. Heino by Edgar B. Wilson
- June 19. Lebanon, N. H.—Edward F. Sanville and  
Thelma Freeman by Oscar E. Giguere.
- June 21. Hanover, N. H.—Romeo R. Thibodeau and  
Beatrice L. Leno by John W. Sliney.
- June 22. Lebanon, N. H.—Earl D. Woodman and  
Mary Bradley by Edgar B. Wilson.
- June 24. Lebanon, N. H.—Otis E. Cloud and Hazel  
Sleeper by Leonard B. Gray.
- June 25. Lebanon, N. H.—Clarence E. Goyner and  
Delia M. Sheltry by Edgar B. Wilson.
- June 27. Lebanon, N. H.—Alfred Lawson and  
Elizabeth Herlihy by Scott Sloane.
- June 28. Lebanon, N. H.—Leon J. Jette and Alma  
P. Lewis by Oscar E. Giguere.
- July 1. Lebanon, N. H.—Lucian A. Lisabeth and  
Natalie R. Mower by Leonard B. Gray.
- July 2. Lebanon, N. H.—Philip Franklin Pillsbury  
and Evelyn May Spences by Leonard B.  
Gray.
- July 3. Lebanon, N. H.—Ernest O. Guertin and  
Evelyn L. Burgess by James J. Hogan.
- July 4. Lebanon, N. H.—Angus N. Allan and Win-  
ona Stevens Bettis by Leonard B. Gray.
- July 5. Lebanon, N. H.—Arnold H. Salisbury, 2nd  
and Elsie Hargreaves by Edgar B. Wilson.

**MARRIAGES**

1937

**Date, Where Married, Names of Parties, and Name  
of Person Performing Ceremony**

- July 5. Lebanon, N. H.—James T. Mansfield and Madaline A. King by James J. Hogan.
- July 24. Lebanon, N. H.—Walter Frederick Bilow and Pauline Germaine Patnode by James J. Hogan.
- July 31. Lebanon, N. H.—Stanley W. Berry and Ada Josephine Dutille by James J. Hogan.
- July 31. Lebanon, N. H.—George J. Labbie and Josephine H. Monica by James J. Hogan.
- Aug. 4. Lebanon, N. H.—Raymond T. LaCoss and Marguerite Lareau by Oscar E. Giguere.
- Aug. 10. Lebanon, N. H.—Frank Maville and Virginia Rancourt by Oscar E. Giguere.
- Aug. 27. Concord, N. H.—Hamilton D. Schwarz and Constance L. Harrigan by George Donnelly.
- Sept. 4. Lebanon, N. H.—Edward Harris Roberts and Eva Lea Jette by Oscar E. Giguere.
- Sept. 4. Lebanon, N. H.—Emery St. Germain and Vernie L. Chamberlain by James J. Hogan.
- Sept. 6. Lebanon, N. H.—Ralph B. Coutermarsh and Marion Snow P. Bushee by James J. Hogan.
- Sept. 6. Lebanon, N. H.—Louis A. QQuinn and Marie Z. Thibodeau by James J. Hogan.
- Sept. 16. Lebanon, N. H.—Kenneth Devins and Lois Parker by Wm. J. B. Cannell.

**MARRIAGES****1937**

- Date, Where Married, Names of Parties, and Name  
of Person Performing Ceremony**
- Sept. 20. Lebanon, N. H.—Ieonel Boutin and Irene Gray by James J. Hogan.
- Sept. 25 Lebanon, N. H.—Armand J. Viger and Jeannette Inez Stone by Roland B. Jacobs.
- Oct. 2. Lebanon, N. H.—Ernest Osmer and Priscilla Sweet by Wm. J. B. Cannell.
- Oct. 4. Enfield, N. H.—Dolar Lebrun and Mary Rose Marguerite Germain by Doria Rearuisseaux.
- Oct. 11. Lebanon, N. H.—Harold W. Haverstock and Angeline C. Gilioli by John W. Sliney.
- Oct. 11. Lebanon, N. H.—Walter L. Badger and Alice B. McNeill by James J. Hogan.
- Oct. 11. Lebanon, N. H.—Joseph Alphonse M. Hardy and Lorena D. Plamondon by James J. Hogan.
- Oct. 16. Enfield, N. H.—Albert Deveney and Katherine Brooks zy Val M. Hardy.
- Oct. 18. Lebanon, N. H.—Lyford George and Vera Harling by Wm. J. B. Cannell.
- Oct. 23. Hanover, N. H.—Harold J. Crowley and Mildred Hurd by Edward Varsailles.
- Oct. 23. Lebanon, N. H.—Edward C. Whitney and Helen E. Bean by Wm. J. B. Cannell.
- Oct. 30. Lebanon, N. H.—Richard LaBombard and Pauline Spaulding by Oscar E. Giguere.



**MARRIAGES****1937****Date, Where Married, Names of Parties, and Name  
of Person Performing Ceremony**

- Oct. 31. Lebanon, N. H.—Howard C. Townsend and Madeline G. Townsend by Edgar B. Wilson.
- Nov. 6. West Lebanon, N. H.—Edward James McNamara and Eva B. Gray by John W. Sliney.
- Nov. 6. Newport, N. H.—Henry R. Rousseau and Laura Lower by Thomas J. Finning.
- Nov. 13. Claremont, N. H.—Clarence LaBombard and Alice D. Ladeau by Charles E. Dunn.
- Nov. 15. Hanover, N. H.—Andrew Segalini and Julice Beckwith by John W. Sliney.
- Nov. 19. Lebanon, N. H.—Lindley G. Dodsworth and Lillian M. Lajoie by Edgar B. Wilson.
- Nov. 20. Lebanon, N. H.—Albert N. Melanson and Ida L. Yates by Rowland B. Jacobs.
- Nov. 20. Lebanon, N. H.—Freeman P. Nugent and Georgiana M. Woodward by Wm. J. B. Cannell.
- Nov. 22. Lebanon, N. H.—James S. Crowe and Jeonnette Levesque by Oscar E. Giguere.
- Nov. 25. Lebanon, N. H.—Robert T. Dulac and Sylvia P. Cantlin by J. A. Dutil.
- Nov. 25. Lebanon, N. H.—Robert P. Coutermarsh and Valma B. Bassett by Oscar E. Giguere.
- Nov. 25. Lebanon, N. H.—Edward C. Webb and Evelyn M. Maville by Oscar E. Giguere.

**MARRIAGES****1937****Date, Where Married, Names of Parties, and Name  
of Person Performing Ceremony**

- Nov. 27. Lebanon, N. H.—Ernest Dunham and Dorothy LaBounty by Joseph Shields.
- Nov. 27. Colebrook, N. H.—Charles D. Babbitt and Edyth Harper by Charles O. Stevens.
- Dec. 3. Lebanon, N. H.—Kenneth Lester Jones and Evelyn Maude Smith by Leonard B. B. Gray.
- Dec. 4. Lebanon, N. H.—Salvator Vitagliano and Florence Leonard by Joseph Shields.
- Dec. 11. Lebanon, N. H.—Dean Lamson Camp and Hester Mariah Button by Edgar B. Wilson.
- Dec. 18. West Lebanon, N. H.—Edgar Howard Pennock and Gladys Newell Stone by Walter P. Brockway.
- Dec. 24. Lebanon, N. H.—Earle S. Randall and Julia S. McFadden by Edgar B. Wilson.
- Dec. 24. Lebanon, N. H.—William F. Keyes, Jr. and Ione B. Keith by Norris Cotton.

**DEATHS****1937****Date, Name and Age**

- Jan. 1. Martha B. Wheeler, aged 95 years, 10 months.
- Jan. 1. Harry Morrison Cheney, aged 76 years, 9 months, 24 days.
- Jan. 3. Marilyn Alice Boucher, aged 11 days.
- Jan. 7. Robert Stevens Farr Jr. —————
- Jan. 8. Charles E. Gracie. —————
- Jan. 9. Alice T. Eastman, aged 62 years, 5 months, 22 days.
- Jan. 4. Frederick O. Stearns, aged 77 years, 11 months, 23 days.
- Jan. 11. Infant Finn. —————
- Jan. 12. John Adshade, aged 80 years, 3 months, 21 days.
- Jan. 15. Mary B. Columbe, aged 52 years, 7 months, 21 days.
- Jan. 21. Olive Mamie Beaumier, aged 23 years, 10 months, 26 days.
- Jan. 22. Charles E. Kibbey, aged 72 years, 4 months, 5 days.
- Jan. 27. Harry Alexander, aged 48 years.
- Jan. 29. Donald Alphonse Pageau Jr., aged 25 days.
- Jan. 30. Arthur H. Hill, aged 68 years, 2 months.
- Jan. 31. Martha J. Wheeler, aged 104 years, 2 months, 2 days.

**DEATHS****1937****Date, Name and Age**

- Feb. 8. Frederick C. Coutermarsh, aged 65 years, 11 months, 28 days.
- Feb. 8. Milton E. DeMone, aged 40 years, 6 months, 6 days.
- Feb. 9. Clifton Emery Wells, Jr., aged 46 years, 5 months, 26 days.
- Feb. 15. Marcia Campbell, aged 48 years, 11 months, 14 days.
- Feb. 16. Joseph Frank Coutermarsh, aged 75 years, 3 months, 5 days.
- Feb. 19. Ernest John Hewitt, aged 63 years, 3 months, 24 days.
- Feb. 20. Jennie Maria Lamphier, aged 77 years, 1 month, 5 days.
- Feb. 26. Samuel R. Carrier, aged 70 years.
- Mar. 4. Mary B. Daly, aged 58 years, 9 months, 19 days.
- Mar. 6. Ella Snow, aged 82 years, 7 months, 3 days.
- Mar. 8. Cora Chellis Harwood, aged 49 years, 4 months, 27 days.
- Mar. 12. Freida Helen Curtis, aged 7 months, 28 days.
- Mar. 13. Alfred E. Lord, aged 79 years, 23 days.
- Mar. 26. George W. Babbitt. —————
- Mar. 30. E. Findley Phelps, aged 85 years, 5 months, 10 days.

**DEATHS****1937****Date, Name and Age**

- Apr. 2. Clara J. Runnals, aged 79 years, 3 months,  
13 days.
- Apr. 9. Baby Girl Roy. —————
- Apr. 10. Alice Roy, aged 27 years.
- Apr. 9. Jean Ann Howe, aged 3 days.
- Apr. 16. Clayton J. Richardson, aged 79 years, 7  
months, 12 days.
- Apr. 18. James Truman, aged 12 hours.
- Apr. 18. Rose M. Von Tobel, aged 66 years.
- Apr. 18. Maurice Eaton, aged 39 years.
- Apr. 21. Nellie D. Farnum. —————
- Apr. 28. Caroline Marie White, aged 5 months, 28  
days.
- May 5. Amy I. Briggs, aged 82 years, 3 months,  
1 day.
- May 8. Charles Deforge, aged 48 years.
- May 10. Louis Chamberlin, aged 56 years, 5 months,  
6 days.
- May 12. Lilla E. Towle, aged 75 years, 10 months.
- May 14. Annie Robertson, aged 62 years.
- May 15. Marie V. Lemay, aged 60 years.
- May 17. Clara L. Green, aged 58 years, 4 months,  
12 days.
- May 17. Celia Lewis, aged 72 years.

**DEATHS****1937****Date, Name and Age**

- May 23. Edward A. Wilson, aged 58 years.
- May 24. Lizzie Labbie, aged 87 years, 3 months,  
6 days.
- May 25. Clara Miller Eaton, aged 62 years, 10  
months, 7 days.
- May 26. Blanche M. Flanders, aged 57 years,  
1 month, 15 days.
- May 28. Minnie M. Willis, aged 69 years, 1 month,  
25 days.
- May 31. Harriet Americrombe, aged 63 years, 5  
months, 3 days.
- June 9. Wellington H. Judd, aged 64 years, 6  
months, 20 days.
- June 10. Peter Netrebento, aged 60 years.
- June 11. Geneva Elizabeth Demers. —————
- June 14. Almond G. Corette, aged 59 years, 2  
months, 25 days.
- June 14. Guy Alson Place, aged 67 years, 9 months,  
6 days.
- June 15. Elmer Freeman, aged 74 years, 8 months,  
29 days.
- June 16. Mrs. Edith A. Spear, aged 68 years.
- June 17. Charles Albert Ploof, aged 46 years, 27  
days.
- June 20. Thomas Hamel, aged 73 years, 1 month,  
5 days.



**DEATHS****1937****Date, Name and Age**

- June 21. Wright A. Taylor, aged 81 years, 10 months, 25 days.
- June 23. William Francis Wolfe, aged 37 years, 9 months.
- July 1. Margaret Dwyer Aher, aged 62 years, 7 months, 5 days.
- July 3. Genevieve Cotting, aged 14 years, 3 months, 22 days.
- July 9. Margaret Flynn. —————
- July 23. Willis LaBombard, aged 31 years.
- July 27. Charles Mann, aged 63 years.
- Aug. 3. Arthur Dewey, aged 64 years, 8 months, 23 days.
- Aug. 5. Carrie M. Hildreth, aged 82 years, 3 months, 22 days.
- Aug. 8. Thomas E. Clegg, aged 81 years, 7 months, 21 days.
- Aug. 15. Violet M. Tibbitts, aged 3 hours.
- Aug. 25. Dorothy Boucher, aged 6 years.
- Aug. 31. John McGee, aged 66 years, 6 days.
- Sept. 10. Martha E. Waterman, aged 61 years, 6 months, 1 day.
- Sept. 17. James S. Banks, aged 26 years, 10 months, 15 days.
- Sept. 19. Jennie Waterman, aged 49 years, 5 months, 10 days.

**DEATHS****1937****Date, Name and Age**

- Oct. 1. Walter Fellows. —————
- Oct. 4. Delia Allard Lyonnaise, aged 56 years.
- Oct. 14. Burten E. Bloomey, aged 64 years, 9 months, 25 days.
- Oct. 15. Edward H. Doyle, aged 76 years, 8 months.
- Oct. 18. Jerry W. Kilton, aged 54 years, 20 months, 15 days.
- Oct. 21. Lilla May Godfrey, aged 80 years, 5 months.
- Oct. 26. Kate Currier Hayes, aged 86 years, 2 months, 2 days.
- Oct. 26. Margaret F. Boucher, aged 9 years, 6 months, 11 days.
- Oct. 30. Helen Frances Fulton. —————
- Nov. 4. Annie E. Guerin, aged 72 years, 3 months, 16 days.
- Nov. 6. Mary O. Gonyer, aged 71 years, 8 months, 6 days.
- Nov. 6. Bertha C. Poole, aged 66 years.
- Nov. 7. Gifford E. Warner, aged 35 years, 1 month, 5 days.
- Nov. 8. Frank W. Lathrop, aged 72 years, 3 months, 11 days.
- Nov. 12. Peter Dupree, aged 89 years.
- Nov. 12. Ada M. Buckman, aged 63 years, 4 months, 12 days.

**DEATHS****1937****Date, Name and Age**

- Nov. 13. Gustus Wilder, aged 81 years, 11 months, 27 days.
- Nov. 18. Fred Gilbert Wilson, aged 59 years, 5 months, 26 days.
- Nov. 20. Myrtie B. Hewes, aged 64 years, 5 days.
- Nov. 21. David Paul Lincoln, aged 1 month, 8 days.
- Nov. 23. Joseph Lamere, aged 40 years, 4 months, 23 days.
- Nov. 23. Isabelle F. Walker, aged 64 years, 8 months, 17 days.
- Nov. 24. Gloria Rose Curtis, aged 1 month, 15 days.
- Nov. 27. Mrs. George E. Odell, aged 77 years, 27 days.
- Nov. 27. Jacob LaBelle, aged 46 years, 4 months, 20 days.
- Nov. 27. Frank H. Hosford, aged 84 years, 8 months, 29 days.
- Nov. 29. James Thomas McNamara, aged 79 years, 11 months, 10 days.
- Dec. 6. Rosa Maria Waterman, aged 81 years, 4 months, 5 days.
- Dec. 15. Janice Elaine Ducharme, aged 9 months, 21 days.
- Dec. 16. Frederick B. Miller, aged 82 years.
- Dec. 18. Anita Dubuque, aged 32 years, 1 month, 23 days.

**DEATHS****1937****Date, Name and Age**

- Dec. 23. Joseph O. Plaisted, aged 21 years, 3 months, 23 days.
- Dec. 26. Richard Fountain, aged 7 years, 10 months, 25 days.
- Dec. 26. Dexter W. Babbitt, aged 93 years, 10 months, 19 days.
- Dec. 27. Ernest E. Bomhower, aged 78 years, 8 months, 26 days.
- Dec. 28. Franc E. Dunbar. \_\_\_\_\_















