

# Annual Reports

of the

## Town Officers

of

# TROY

## NEW HAMPSHIRE

*for the Year Ending December 31, 1956*

and

## School District Officers

*for the Year Ending June 30, 1956*





ANNUAL REPORTS

of the

# TOWN OFFICERS

of

TROY, N. H.

For the Year Ending

DECEMBER 31, 1956

---

SENTINEL PRINTING CO., INC.  
KEENE, N. H.  
1957

N  
352.07  
T86  
1956

## TOWN OFFICERS

---

Moderator

GEORGE K. RIPLEY

Town Clerk

FRANKLIN L. LANG

Treasurer

ROGER C. SMITH

Tax Collector

EDWARD R. LANG

Selectmen

L. E. RAY HALE	Term expires 1957
CALVIN W. CUMINGS	Term expires 1958
CLARENCE J. ABARE	Term expires 1959

Overseer of Poor

ARTHUR W. BOWERS

Representative

ROBERT H. CONGDON

Supervisors

RAYMOND O. CARLSON	HAROLD R. LANG
EMILE V. ROCHELEAU SR.	

Auditors

HAROLD E. BOYDEN	Term expires 1957
HARRY T. NISH	Term expires 1958

Firewards

GEORGE K. RIPLEY	Term expires 1957
WILLIAM J. PRARIO	Term expires 1958
ROBERT H. CONGDON	Term expires 1959

Board of Health

SAMUEL E. PAUL, M.D.	CLARENCE J. ABARE
CALVIN W. CUMINGS	L. E. RAY HALE

## Cemetery Sexton

ROGER OJA

## Cemetery Committee

L. E. RAY HALE	Term expires 1957
WILLIAM J. PRARIO	Term expires 1958
FRANKLIN L. LANG	Term expires 1959

## Highway Agent

EDWARD G. RICE

## Constable

JOHN W. KOSKI

## Town Hall Agent

C. ELMER PIERCE

## Water Commissioners

JOHN H. GOVE	Term expires 1957
WILLIAM A. MATSON	Term expires 1958
MAURICE E. CLARK	Term expires 1959
NORMAN R. TUCKER	Term expires 1960
RALPH E. ATKINS	Term expires 1961

## Trustees of Trust Funds

WILLIAM J. PRARIO	Term expires 1957
FRANKLIN L. LANG	Term expires 1958
ARTHUR W. BOWERS	Term expires 1959

## Trustees of Public Library

SAMUEL E. PAUL	Term expires 1957
MARGARET W. CUMINGS	Term expires 1958
HARRY T. NISH	Term expires 1960

## Budget Committee

GEORGE K. RIPLEY  
 JOHN H. GOVE  
 WILLIAM J. PRARIO  
 MAURICE E. CLARK  
 SAMUEL E. PAUL  
 ARTHUR W. BOWERS  
 E. PARKER WHITCOMB

WILLIAM A. MATSON  
 ROBERT H. CONGDON  
 ROGER C. SMITH, appointed by School Board  
 L. E. RAY HALE, appointed by Selectmen

Jurors Drawn Fall 1956

ERNEST L. WOODBURY—Petit  
 HENRY A. FRAZIER JR.—Petit

Spring 1957

GEORGE M. ABARE—Grand  
 OMER F. MARROTTE—Petit

---

## SCHOOL DISTRICT OFFICERS

---

Moderator

SAMUEL E. PAUL

Clerk

VAUGHN J. DERBY

Treasurer

INA M. CLARK

School Board

ERNEST L. WOODBURY	Term expires 1957
F. FULLER RIPLEY	Term expires 1958
ROGER C. SMITH	Term expires 1959

Superintendent

CHARLES L. BOWLBY

Auditors

HAROLD E. BOYDEN

HARRY T. NISH

## THE STATE OF NEW HAMPSHIRE

### TOWN WARRANT

---

To the inhabitants of the Town of Troy in the County of Cheshire in said State, qualified to vote in Town Affairs:

You are hereby notified to meet at the Town Hall in said Town on Tuesday, the 12th day of March next, at nine of the clock in the forenoon, to act upon the following subjects:

Article 1. To choose a town clerk, one selectman for three years, and all other town officers.

Article 2. To see what action the town will take upon the recommended budget submitted by the budget committee.

Article 3. To see if the town will vote to raise and appropriate such sums of money as may be necessary to defray the following town charges for the ensuing year:

- a. Town officers' salaries.
- b. Town officers expenses.
- c. Election and registration.
- d. Town hall and other buildings.
- e. Parks and playgrounds.
- f. Legal fees, vital statistics.
- g. Motor vehicle permit fees.

Article 4. To see if the town will vote to raise and appropriate a sum of money for snow removal and sanding.

Article 5. To see if the town will vote to raise and appropriate a sum of money for oiling and general maintenance of highways and bridges.

Article 6. To see if the town will vote to raise and appropriate the sum of \$309.91 to which the State will contribute \$2,066.09 if the amount is raised and it is voted to accept State aid for the maintenance and construction of Class 5 roads, and to see if the town will raise an additional \$1,000.00 to be used with the fore-going amounts for this work.

Article 7. To see if the town will vote to raise and appropriate the sum of \$750.00 to defray the town's share of the Federal Social Security Act (Old Age and Survivors Insurance), or take any action relating thereto.

Article 8. To see if the town will vote to raise and appropriate a sum of money for the installation of three street lights on Thayer Ave.

Article 9. To see if the town will vote to raise and appropriate a sum of money for street lighting, with an amount to cover two lights on the east side of the common.

Article 10. To see if the town will vote to raise and appropriate the sum of \$200.00 for repairs to sidewalks.

Article 11. To see if the town will vote to raise and appropriate such sums of money as may be necessary for the support of the poor and old age assistance.

Article 12. To see if the town will vote to discontinue any or all of the following highways as described or take any action relating thereto:

- a. East Hill Farm to Arne Jalava residence.
- b. Route 12 through underpass to site of steel bridge.
- c. Route 12, North end to so-called Whitcomb Farm site.
- d. J. Matson Farm to Richmond and Fitzwilliam lines, called Widow Gage road.
- e. J. Matson Farm to Richmond line, Old Richmond road to Liimatainen Farm.



- f. Maki Farm to Swanzey line.
- g. Ludwig Luopa residence to Marlboro line.
- h. Aldrich-Clark Farm corner to Fitzwilliam line.
- i. R. Laporte homestead to Fitzwilliam line known as Middle road, subject to gates and bars.

Article 13. To see if the town will vote to allow a discount on all taxes excepting head and poll taxes, paid on or before dates designated at this meeting.

Article 14. To see if the town will vote to raise and appropriate a sum of money for the maintenance of the fire department.

Article 15. To see if the town will vote to raise and appropriate a sum of money for the purchase of a piece of new fire apparatus.

Article 16. To see if the town will vote to raise and appropriate a sum of money for the support of the police department.

Article 17. To see if the town will raise and appropriate the sum of \$400.00 for Civil Defense needs.

Article 18. To see if the town will vote to raise and appropriate the sum of \$3,400.00 for the maintenance and operation of the Water Works.

Article 19. To see if the town will vote to accept amendments to the "House Bill No. 139" Legislative Acts of 1915 reading in part; An act to establish water-works in the Town of Troy, said amendments appearing on a printed ballot.

Article 20. To see if the town will appropriate the sum of \$4,000.00 for the payment of water bonds at maturity, and the sum of \$1,575.00 interest for same.

Article 21. To see if the town will vote to raise and appropriate a sum of money for the employment of a district nurse.

Article 22. To see if the town will vote to raise and appropriate a sum of money toward the support of the Elliot Community Hospital.

Article 23. To see if the town will vote to raise and appropriate a sum of money for the care of the town dump.

Article 24. To see if the town will vote to raise and appropriate a sum of money for the spraying of shade trees, removal of some, and replacement.

Article 25. To see if the town will vote to raise and appropriate the sum of \$400.00 for Pine Blister Rust control.

Article 26. To see if the town will vote to raise and appropriate a sum of money for the observance of Memorial Day.

Article 27. To see if the town will vote to raise and appropriate a sum of money for the continuation of the War Memorial Program.

Article 28. To see if the town will vote to raise and appropriate a sum of money for the support of the town library.

Article 29. To see if the town will vote to raise and appropriate a sum of money for the care and improvement of cemeteries.

Article 30. To see if the town will vote to raise and appropriate the sum of \$186.00 (1/100th of 1% of the valuation of the Town) to the Monadnock Region Association of Southern New Hampshire.

Article 31. To see if the town will vote to instruct the selectmen to borrow money to pay necessary town charges.

Article 32. To hear the reports of agents, officers, or committees, heretofore chosen, and take any action relating thereto.

Given under our hands and seal, this 19th day of February, in the year of our Lord nineteen hundred and fifty-seven.

L. E. RAY HALE,  
CALVIN W. CUMINGS,  
CLARENCE J. ABARE,

Selectmen of Troy.

A true copy of Warrant—Attest:

L. E. RAY HALE,  
CALVIN W. CUMINGS,  
CLARENCE J. ABARE,

Selectmen of Troy.

## BUDGET OF THE TOWN OF TROY

---

ESTIMATES OF REVENUE AND EXPENDITURES FOR  
THE ENSUING YEAR JAN. 1, 1957 TO DEC. 31, 1957  
COMPARED WITH  
ESTIMATED AND ACTUAL REVENUE, APPROPRIA-  
TIONS AND EXPENDITURES OF THE PREVIOUS  
YEAR JAN. 1, 1956 TO DEC. 31, 1956

---

### SOURCES OF REVENUE

	Estimated Revenue Previous Year 1956	Actual Revenue Previous Year 1956	Estimated Revenue Ensuing Year 1957
From State:			
Interest and Dividends			
tax	\$2,000 00	\$1,827 42	\$1,800 00
Railroad tax	275 00	284 52	275 00
Savings bank tax	450 00	390 49	375 00
Reimbursement a/c exemption of growing wood and timber	800 00		300 00
For fighting forest fires		10 40	
Reimbursement a/c old age assistance		3 25	
From local sources except taxes:			
Dog licenses	325 00	343 60	325 00
Business licenses, permits and filing fees	50 00	54 00	50 00
Rent of town hall and other buildings	100 00	89 00	100 00
Income of Depts.:			
(a) Highway, including rental for equip- ment	1,500 00	1,035 00	1,000 00

	Estimated Revenue Previous Year 1956	Actual Revenue Previous Year 1956	Estimated Revenue Ensuing Year 1957
Income from municipally owned utilities:			
(a) Water departments	9,000 00	9,506 61	9,500 00
Motor vehicle permit fees	5,500 00	5,931 15	5,800 00
Sale of town property		34 25	
From local taxes other than property taxes:			
(a) poll taxes—regular @ \$2	1,100 00	1,098 00	1,100 00
(b) National bank stock taxes	21 60	21 60	21 60
<hr/>			
Total revenues from all sources except property taxes	\$21,121 60	\$20,629 60	\$20,646 60
*Amount to be raised by property taxes			133,919 31
<hr/>			
Total revenues			\$154,565 91

\*Total estimated "Revenues from All sources except Property Taxes" deducted from Total estimated "Expenditures" should give estimated "Amount to be raised by Property Taxes."

## PURPOSES OF EXPENDITURES

	Appropriations Previous Year 1956	Actual Expenditures Previous Year 1956	Estimated Expenditures Ensuing Year 1957
Current maintenance expenses:			
General government:			
Town officers' salaries	\$2,600 00	\$2,544 03	\$2,600 00
Town officers' expenses	1,500 00	1,380 09	1,500 00
Election and registration expenses	420 00	423 77	160 00
Expenses town hall and other town bldgs	2,800 00	2,480 70	2,600 00
Protection of persons and property:			
Police department	750 00	939 35	750 00
Fire department	3,500 00	2,618 47	3,500 00
Blister rust & care of trees	300 00	125 00	900 00
Civil defense			400 00
Health:			
Health department, includ- ing hospitals	1,800 00	1,818 80	1,800 00
Vital statistics	40 00	39 50	40 00
Auto permit fee's		370 00	400 00
Town dump and garbage removal	600 00	538 02	600 00
Highways and bridges:			
Town maintenance— summer	8,500 00	9,912 55	7,500 00
Town maintenance— winter	4,500 00	7,188 68	5,500 00
Street lighting	2,100 00	2,120 86	2,300 00
Thayer Ave.		601 22	
Town road aid	310 75	310 75	1,309 91
Libraries	1,200 00	1,000 16	1,200 00
Public welfare:			
Town poor	7,000 00	4,947 23	7,500 00
Patriotic purposes:			
Memorial day and veterans' associations	250 00	250 00	250 00

	Appropriations Previous Year 1956	Actual Expenditures Previous Year 1956	Estimated Expenditures Ensuing Year 1957
Recreation:			
Parks and playground, incl.			
band concerts	350 00	190 93	250 00
Public service enterprises:			
Municipally owned water and			
electric utilities	3,000 00	3,017 70	3,400 00
Cemeteries	1,000 00	2,287 66	1,500 00
War memorial program	1,400 00	1,546 92	1,800 00
Unclassified:			
Damages and legal expenses,			
incl. dog damage	100 00	33 96	100 00
Advertising and regional			
associations	185 00	183 00	186 00
Employees' retirement and			
social security	700 00	660 04	750 00
Interest:			
On temporary loans	300 00	261 66	350 00
On long term notes			
and bonds	1,665 00	1,665 00	1,575 00
Outlay for new construction			
and perm. improve.:			
Highways and Bridges:			
Sidewalk			200 00
New equipment			8,000 00
Indebtedness:			
Payment on principal of			
debt:			
(a) Bonds	4,000 00	4,000 00	4,000 00
Payments to other gov-			
ernment divisions:			
County taxes	6,154 38	6,154 38	6,500 00
School taxes	80,560 24	58,154 42	85,142 00
Total expenditures	\$137,585 37	\$118,764 85	\$154,565 91

**FINANCIAL REPORT**  
**OF THE TOWN OF TROY IN CHESHIRE COUNTY**  
 For the Fiscal Year Ended December 31, 1956

**CERTIFICATE**

This is to certify that the information contained in this report was taken from official records and is complete to the best of our knowledge and belief.

L. E. RAY HALE,  
 CALVIN W. CUMINGS,  
 CLARENCE J. ABARE,  
 Selectmen.

ROGER C. SMITH,  
 Treasurer.

**ASSETS**

Cash:		
In hands of treasurer	\$49,498 37	\$49,498 37
In hands of officials		
(a) Water Dept. \$1,601.83, Overseer of Poor, \$1,138.88, Library \$161.57, Health Dept., \$163.56	3,065 84	3,065 84
Capital Reserve Funds:		
(a) Water Department	12 78	12 78
Other bills due town:		
(a) Due town, private work	382 35	382 35
Unredeemed taxes:		
(b) Levy of 1955	468 82	
(c) Levy of 1954	443 15	
(d) Previous years		911 97
Uncollected taxes:		
(a) Levy of 1956	6,416 64	
(b) Levy of 1955	16 00	



(c) Levy of 1954	6 00	
(d) Previous years	24 63	
(e) State head taxes—Levy of 1956	580 00	
(f) State head taxes—Previous years	70 00	7,113 27

---

Total assets		\$60,984 58
Excess of liabilities over assets (Net Debt)		63,705 26

---

Grand total		\$124,689 84
Net Debt—December 31, 1955	\$76,617 75	
Net Debt—December 31, 1956	63,705 26	
Decrease of Debt	12,912 49	

---

### LIABILITIES

Due to State:		
(a) State head taxes—1956		
Uncollected \$650.00)	\$650 00	\$650 00
Due to School Districts:		
Balance of appropriation	52,027 06	52,027 06
Capital Reserve Funds:		
(Offsets similar Asset account)	12 78	12 78
Bonds Outstanding:		
Water bonds	72,000 00	72,000 00

---

Total liabilities		\$124,689 84
-------------------	--	--------------

---

Grand total		\$124,689 84
-------------	--	--------------

### RECEIPTS

Current revenue:		
From local taxes: (Collected and remitted to treasurer):		
1. Property taxes—Current year—		
1956	\$111,374 03	
2. Poll taxes—Current year—		
regular @ \$2—1956	1,098 00	
3. National bank stock taxes—1956	21 60	
4. Yield taxes—1956	663 21	
5. State head taxes @ \$5—1956	3,410 00	

6.	Total current year's taxes collected and remitted		\$116,566	84
7.	Property taxes and yield taxes— previous years		6,833	57
8.	Poll taxes—previous years— regular @ \$2		222	00
9.	State head taxes @ \$5—previous years		745	00
10.	Interest received on taxes		226	92
11.	Penalties on state head taxes		82	50
12.	Tax sales redeemed		2,253	84
	From state:			
14.	Interest and dividends tax	1,827	42	
15.	Railroad tax	284	52	
16.	Savings bank tax and building and loan association tax	390	49	
20.	Fighting forest fires	10	40	
22.	Reimbursement a/c old age assistance	3	25	2,516 08
	From local sources, except taxes:			
24.	Dog licenses	343	60	
25.	Business licenses, permits and filing fees	54	00	
27.	Rent of town property	89	00	
30.	Income from departments	1,035	31	
32.	Income from municipal water and electric departments	9,506	61	
33.	Registration of motor vehicles, 1955 permits	148	78	
	Registration of motor vehicles, 1956 permits	5,782	37	16,959 67
	Receipts other than current revenue:			
34.	Temporary loans in anticipation of taxes during year	30,000	00	
38.	Refunds	160	42	
42.	Sale of town property, Town Histories	34	25	30,194 67
	Total receipts other than current revenue		\$176,601	09

Total receipts from all sources	\$176,601 09
Cash on hand January 1, 1956	27,508 16
Grand total	<u>\$204,109 25</u>

### PAYMENTS

Current maintenance expenses:

General government:

1. Town officers' salaries	\$2,544 03	
2. Town officers' expenses	1,380 09	
3. Election and registration expenses	423 77	
5. Expenses town hall and other town buildings	2,480 75	\$6,828 59
Protection of persons and property:		
6. Police department	939 35	
8. Fire department, including forest fires	2,618 47	
9. Care of trees	125 00	3,682 82
Health:		
11. Health department, including hospitals	\$1,818 80	
15. Vital statistics	39 50	
16. Auto permit fees	370 00	
17. Town dumps and garbage removal	538 02	2,766 32
Highways and bridges:		
18. Town road aid	310 75	
19. Town maintenance (summer—\$9,912.55) (winter—\$7,188.68)	17,101 23	
20. Street lighting	2,120 86	
21. General expenses of highway department—Thayer Ave.	601 22	20,134 06
Libraries:		
22. Libraries	1,000 16	1,000 16
Public welfare:		
24. Town poor	4,947 23	4,947 23
Patriotic purposes:		

26.	Memorial Day and veteran's associations	250 00	250 00
	Recreation:		
28.	Parks and playgrounds	190 93	
	War memorial program	1,546 92	1,737 85
	Public service enterprises:		
29.	Municipal water and electric departments	3,017 70	
30.	Cemeteries, including hearse hire	2,287 66	5,305 36
	Unclassified:		
	Public welfare, OASI	8 74	
32.	Legal expenses	25 22	33 96
33.	Advertising and regional association	183 00	
34.	Taxes bought by town	1,770 26	
35.	Discounts, abatements and refunds	800 61	
37.	Employees' retirement and social security	660 04	3,413 91
			<hr/>
	Total current maintenance expenses		\$50,100 26
	Interest:		
38.	Paid on temporary loans in anticipation of taxes	\$261 66	
40.	Paid on bonded debt	1,665 00	
			<hr/>
	Total interest payments		1,926 66
	Indebtedness:		
51.	Payments on temporary loans in anticipation of taxes	30,000 00	
53.	Payments on bonded debt	4,000 00	
			<hr/>
	Total indebtedness payments		34,000 00
	Payments to other governmental divisions:		
56.	State head taxes paid state treas. (1956 taxes \$3,376.25)	3,376 25	
57.	Taxes paid to county	6,053 29	

59. Payments to School Districts		
(1955 tax \$30,631.24)		
(1956 tax \$28,523.18)	59,154 42	68,583 96
	<hr/>	
Total payments for all purposes		\$154,610 88
Cash on hand December 31, 1956		49,498 37
	<hr/>	
Grand total		\$204,109 25

## SCHEDULE OF TOWN PROPERTY

---

Description	Value	
1. Town hall, lands and buildings	\$38,000 00	
Furniture and equipment	2,000 00	
2. Libraries, lands and buildings	17,000 00	
Furniture and equipment	800 00	
3. Police department, lands and buildings		
Equipment	300 00	
4. Fire department, lands and buildings		
Equipment	23,000 00	
5. Highway department, lands and buildings	1,500 00	
Equipment	20,000 00	
6. Parks, commons and playgrounds	15,000 00	
7. Water supply, if owned by town	200,000 00	
9. Schools, lands and buildings	250,000 00	
Equipment	50,000 00	
	<hr/>	
Total	\$717,600 00	

## ASSESSMENTS

---

Town officers' salaries	\$2,600 00
Town officers' expenses	1,500 00
Election and registration	420 00
Town hall and other buildings	2,800 00
Police department	750 00
Fire department	3,500 00
Health department and hospitals	1,800 00
Vital statistics	40 00
Shade trees	300 00
Town dump	600 00
Highways—summer	8,500 00
Highways—winter	4,500 00
Street lighting	2,100 00
Town road aid	310 75
Libraries	1,200 00
Town poor	7,000 00
War memorial program	1,400 00
Memorial Day	250 00
Parks and playgrounds	350 00
Water department	3,000 00
Cemeteries	1,000 00
Legal expenses	100 00
Monadnock Region	185 00
Employees retirement and social security	700 00
Interest on temporary loans	300 00
Interest on water bonds	1,665 00
Water bonds	4,000 00
County tax	6,100 00
School District appropriation	80,550 24
	\$137,530 99

## SELECTMEN'S REPORT

---

### INVENTORY OF THE TOWN OF TROY APRIL 1, 1956

Land and buildings	\$1,038,510 00
Mills and machinery	290,900 00
Electric plants (2)	194,700 00
Trailers used as dwellings	2,400 00
Mature wood and timber	600 00
Stock in trade	409,436 00
Horses (3)	225 00
Cows (52)	4,900 00
Neat stock (11)	780 00
Fowl (1200)	1,150 00
Gasoline pumps and tanks	3,850 00
Portable mills (1)	250 00
Fur bearing animals (19)	475 00
Total gross valuations	\$1,948,176 00
Less exemptions to veterans and blind	83,975 00
	\$1,864,201 00

### TAXES COMMITTED TO COLLECTOR

Property taxes	\$117,444 87
Poll taxes	1,272 00
National bank stock taxes	21 60
Total taxes	\$118,738 47

Tax rate—\$6.30 per hundred dollars of value assessed.

**COMPARATIVE STATEMENT OF APPROPRIATIONS AND EXPENDITURES**  
**Fiscal Year Ending December 31, 1956**

Title of Appropriation	Appropriation	Receipts and Reimbursements	Total Amt. Available	Expenditures	Unexpended Balance	Over-draft
Town officers' salaries	\$2,600 00		\$2,600 00	\$2,544 03	\$55 97	
Town officers' expenses	1,500 00		1,500 00	1,380 09	119 91	
Election and registration	420 00		420 00	423 77		\$3 77
Town hall and buildings	2,800 00	89 00	2,889 00	2,480 70	408 30	
Police department	750 00	343 60	1,093 60	939 35	154 25	
Fire dept. and forest fires	3,500 00	10 40	3,510 40	2,618 47	891 93	
Health dept.—Hospitals	1,800 00		1,800 00	1,818 80		18 80
Vital statistics	40 00		40 00	39 50	50	
Shade trees	300 00		300 00	125 00	175 00	
Town dump	600 00		600 00	538 02	61 98	
Highway dept.—summer	8,500 00	821 11	9,321 11	9,912 55		591 44
Highway dept.—winter	4,500 00		4,500 00	7,188 68		2,688 68
Street lights	2,100 00		2,100 00	2,120 86		20 86
Town road aid	310 75		310 75	310 75		
Libraries	1,200 00		1,200 00	1,000 16	199 84	
Town poor and Old A. A.	7,000 00	40 00	7,040 00	4,947 23	2,092 77	
War memorial program	1,400 00		1,400 00	1,546 92		146 92
Memorial Day	250 00		250 00	250 00		
Parks and playgrounds	350 00		350 00	190 93	159 07	



Water Dept.	3,000 00			3,017 70	17 70
Cemeteries	1,000 00	177 00	1,177 00	2,287 66	1,110 66
Legal expenses	100 00		100 00	25 52	74 48
Monadnock Region	185 00		185 00	183 00	2 00
Employees ret. and soc. sec.	700 00		700 00	660 04	39 96
Interest on temporary loans	300 00		300 00	261 66	38 34
Interest on water bonds	1,665 00		1,665 00		
Water bonds	4,000 00		4,000 00		
County tax	6,100 00		6,100 00	6,053 29	46 71
Auto permits				370 00	370 00

---

Totals	\$56,970 75	\$1,481 11	\$58,451 86	\$58,899 68	\$4,521 01	\$4,968 83
--------	-------------	------------	-------------	-------------	------------	------------

**PAYMENTS**  
**CURRENT MAINTENANCE EXPENSES**  
**General Government**

Detail No. 1

**TOWN OFFICERS' SALARIES**

Franklin L. Lang, selectman	\$59 78
L. E. Ray Hale, selectman	316 54
Calvin W. Cumings, selectman	250 00
Clarence J. Abare, selectman	247 94
Harry T. Nish, auditor	44 10
Harold E. Boyden, auditor	44 10
Roger C. Smith, treasurer	196 00
Arthur W. Bowers, overseer of poor	98 00
Edward R. Lang, tax collector	1,101 37
Franklin L. Lang, town clerk	98 00
George K. Ripley, fireward	4 90
Robert H. Congdon, fireward	4 90
William J. Prario, fireward	4 90
Franklin L. Lang, treasurer of trust funds	73 50
	\$2,544 03

Detail No. 2

**TOWN OFFICERS' EXPENSES**

Franklin L. Lang, auto, telephone, etc.	\$19 25
Calvin W. Cumings, auto, telephone, etc.	21 50
L. E. Ray Hale, auto, telephone, etc.	30 41
Clarence J. Abare, auto, telephone, etc.	28 00
Roger C. Smith	4 96
Arthur W. Bowers	14 75
N. E. Tel. & Tel. Co.	61 77
H. J. Bennett, town map	10 00
Ass'n of N H. Assessors, assoc. dues	3 00
Chase's, supplies	161 07
Sentinel Printing Co., town reports, etc.	642 83
Ina Clark, typing	12 00

Ashuelot Citizens National Bank, bond	5 50
Edson C. Eastman Co., supplies	17 80
D. Reed Chaplin, records and releases	31 70
U. S. Post Office, postage	55 46
Wheeler & Clark, office stamp	3 85
Esther G. Bennett, records	60
Barton Insurance Agency, bonds	90 00
Palmer Insurance Agency, bonds	80 00
N. H. Tax Commission, tax book	1 25
Ida M. Horner, tax collector's ass'n dues	3 00
Charles R. Hardy, town clerk ass'n dues	2 00
U. S. Auto & Truck Guide	8 00
Monadnock Press, printing	13 75
Sargent Bros., supplies	17 90
Gammon Co., supplies	15 81
	<hr/>
	\$1,380 09

## Detail No. 3

## ELECTION AND REGISTRATION

George K. Ripley, moderator	\$19 60
Harold E. Boyden, asst. moderator	19 60
John H. Gove, ballot clerk	35 28
Orrie L. Mason, ballot clerk	35 28
George C. Congdon, ballot clerk	11 76
Edward R. Lang, ballot clerk	11 76
Leon J. Vezina, ballot clerk	11 76
Eva M. Parker, ballot clerk	23 52
Theodore H. Lapointe, ballot clerk	11 76
Clarence J. Abare, supervisor	19 60
Raymond O. Carlson, supervisor	58 80
Emile V. Rocheleau Sr., supervisor	58 80
Harold R. Lang, supervisor	39 20
Clarence J. Abare, typing check lists	44 70
Sentinel Printing Co., ballots	18 75
Chase's, check lists	3 60
	<hr/>
	\$423 77

## Detail No. 4

## TOWN HALL AND OTHER BUILDINGS

Charles E. Pierce, janitor	\$820 88
----------------------------	----------

Palmer Insurance Agency, insurance	633 00
Troy & Fitzwilliam Coal Co., fuel	721 20
N. H. Electric Co., electric power	67 09
E. & E. Smith, supplies	5 92
Howard N. Chase, tuning piano	15 00
Clark Insurance Agency, liability insurance	41 71
John T. Matson, wood	60 00
Edward G. Rice, moving coal	6 00
Wm. A. Parker, coal	65 00
N. H. Fire & Safety Equip. Co., batteries	20 40
Frank Merrill, care of clock	24 50
	<hr/>
	\$2,480 70

## Detail No. 5

## PROTECTION OF PERSONS AND PROPERTY

John W. Koski, constable	\$293 80
Tauno R. Koski, special	103 46
Dalton M. Robbins, special	216 44
John Trudelle, special	121 25
N. H. Electric Co., traffic blinker	48 06
Ken-more Supply Co., supplies	82 64
Dr. G. E. Prevost, D. W. I. examination	5 00
Dr. J. D. MacAllister, D. W. I. examination	6 00
Clark Insurance Agency, insurance	12 94
John W. Koski, dog constable	19 78
Sentinel Printing Co., dog tax notices	29 98
	<hr/>
	\$939 35

## Detail No. 6

## FIRE DEPARTMENT

Robert H. Congdon, payroll	\$1,065 66
Robert H. Congdon, radio appropriation	600 00
N. E. Tel. & Tel. Co., telephone	61 73
Treasurer State of N. H., insurance	60 00
Hedlund Motor Sales, repairs	56 90
Southwestern N. H. Mutual Aid, dues	5 00
E. & E. Smith, supplies	2 36
Gorham Fire Equip. Co., supplies and repairs	111 22
Clark Insurance Agency, vehicle insurance	135 12
James A. Coffin, signal boxes, etc.	452 50

C. J. Abare, supplies	7 25
Perkins Bassett & Wright, supplies	3 95
G. L. Merriman Co., supplies	11 30
Thayer Gas Co., supplies	1 32
Irving's Clothing Store, supplies	7 96
Seagrave Corp., supplies	7 00
Fred's Fix-it Shop, supplies	8 40

---

\$2,597 67

Forest fire account	
William A. Parker, payroll	20 80

---

\$2,618 47

Detail No. 7

DISTRICT NURSE AND HOSPITAL

Elliot Community Hospital	\$800 00
Donald Austin, district nurse treasurer	1,000 00
Eila Silander, district nurse treasurer	18 80

---

\$1,818 80

Detail No. 8

TOWN DUMP

Herbert C. Lorrette, labor	\$474 06
Edward G. Rice, fill	21 26
Tommila Bros., bulldozing	20 00
Maurice Starkey, fill	7 50
Clark Insurance Agency, insurance	15 20

---

\$538 02

Detail No. 9

WAR MEMORIAL PROGRAM

Ralph Staples, instructor	\$642 55
Patricia Conway, instructor	322 80
Michael Dunn, instructor	50 00
Jane S. Fiske	25 00
Judith Cabot	25 00
Ronald Frazier	16 50
Albert Furlong	19 50
E. A. Johnson, supplies	2 50
Knowlton & Stone Co., supplies	4 26

Chase's, supplies	21 50
E. & E. Smith, supplies	29 26
F. T. Cumings Inc., supplies	63 93
M. M. Ross Co., supplies	18 75
A. & P. Tea Co., supplies	8 82
Lagrenade's Market, supplies	7 38
Keene Sand & Gravel Co.,	15 00
Tommila Bros., bulldozing	16 00
Gordon Bowler, labor	76 00
Hussey Mfg. Co.	68 63
Clark Insurance Co., insurance	7 50
Spencer Hardware Co., supplies	94 02
N. H. Electric Co., electric power	12 02
	<hr/>
	\$1,546 92

## Detail No. 10

## HIGHWAY DEPARTMENT—SUMMER

## Materials and services:

Palmer Insurance Agency	\$64 79
Essor Standard Oil Co.	721 29
Perkins, Bassett & Wright	9 68
Knowlton & Stone Co.	36 08
Forstrom's Garage	62 00
Keene Oil Co.	23 67
Bowers Remodeling Co.	1 00
Keene Electric & Plumbing Co.	3 12
Lepisto's Garage	141 14
E. & E. Smith	13 98
Boutwell's Garage	14 00
Sanel Auto Parts	39 33
Arthur Whitcomb Inc.	58 59
Chase Parker Co.	38 37
Noble-Belisle Machinery Co.	608 10
Bob's Retreading Service	151 13
Rice's Inc.	11 08
F. T. Cumings Inc.	96 65
Wilfred T. Bosworth	107 62
Town of Dublin	91 00
Ralph Atkins	35 54

Donnell Supply Co.	22 69
Trimount Bituminous Prod. Co.	432 87
Keene Sand & Gravel Co.	207 72
R. N. Johnson	94 96
Wachusetts Bituminous Prod. Co.	881 84
Director of Internal Revenue	482 47
Clark Insurance Agency	168 17
M. S. Perkins Machine Co.	25 00
Perkins Milton	18 13
Maurice Starkey	2 50
N. E. Explosives Co.	55 85
Sargent Motors Co.	1 15
Socony Oil Co.	38 21
Wm. J. Prario	15 00
Parker's Garage	45 74
	<hr/>
	\$4,820 46

## Labor:

Edward G. Rice, road agent	2,063 03
Francis Johnson	92 15
James Abare	1,056 63
Bernard Frazier	689 70
Robert Hakala	215 89
Herbert Lorrette	4 97
Donald Johnson	13 47
Eino Laine	194 45
Fred Dodge	208 50
Robert Wharton	7 50
Robert Abare	36 94
George Maattala	11 94
Richard Descoteaux	85 64
Howard Saunders	13 49
David Patria	107 69
Richard Hurst	81 66
Robert Hurst	69 25
Robert Lorrette	43 43
Archie Moran	3 67
Charles Thayer Jr.	37 46

George Patria	18 37
Peter Matson	36 26
	<hr/>
	\$5,080 15
	<hr/>
	\$9,912 55

## Detail No. 11

## HIGHWAY DEPARTMENT—WINTER

## Materials and services:

Lepisto's Garage	\$119 42
Keene Sand & Gravel Co.	69 17
Director of Internal Revenue	270 00
R. W. Payne Inc.	90 00
Sears Roebuck Co.	276 99
Thayer Oil Co.	79 82
Bowers Remodeling Co.	5 40
Smith Highway Equip. Co.	50 21
Monadnock Garage	16 21
Sunshine Feed Stores	120 00
Sanel Auto Parts	159 59
Bob's Retreading Service	201 17
Sargent Motors	216 92
Arthur Whitcomb Inc.	139 62
Esso Standard Oil Co.	474 40
Donnell Supply Co.	92 00
Gay's Express	1 95
F. T. Cumings Inc.	33 00
Keene Oil Co.	24 54
Palmer Insurance Agency	42 62
R. Buckley	18 00
Forstrom's Garage	29 25
Knowlton & Stone Co.	10 69
Morrissey Bros. Tractor Co.	12 32
Hampshire Retreading Co.	43 80
East Hill Farm, 3 yrs. plowing highway	45 00
Clark Insurance Agency	66 19
International Salt Co.	470 25
Ralph Atkins	41 67
Morris Auto Parts	5 00
R. C. Hazelton Co.	25 50



C. J. Abare	16 30
Parker's Garage	135 20

---

\$3,402 20

## Labor:

Francis D. Johnson	\$672 95
Robert Hakala	719 03
Edward G. Rice	1,057 36
James Abare	395 80
George Patria	77 16
George Maattala	94 43
Richard Pelto	5 88
Harold Johnson	4 90
Donald Johnson	86 30
Theodore H. Lapointe	132 72
George Laventure	3 50
Elmer J. Douglas	48 42
Howard Saunders	160 61
Archie Moran	183 73
Lauri Salminen	9 55
Melvin B. Rice	7 35
Herbert Lorrette	11 64
Eino Laine	47 16
Raymond Dicey	4 29
Kyle Matson	23 27
Alfred Shackett	1 84
Harold Johnson	6 12
Charles Martin	3 67
John Koski	28 80

---

3,786 48

---

\$7,188 68

Detail No. 12  
STREET LIGHTING

N. H. Electric Co.	\$2,120 86
--------------------	------------

Detail No. 13  
TOWN ROAD AID

State of N. H.	\$310 75
----------------	----------

Detail No. 14  
THAYER AVENUE

Edward G. Rice	\$30 75
Robert Hakala	8 13
Richard Hurst	3 00
Robert Hurst	3 60
Trimount Bituminous Prod. Co.	555 74
	\$601 22

Detail No. 15  
LIBRARIES

Harry T. Nish, treasurer	\$1,000 16 .
--------------------------	--------------

Detail No. 16  
TOWN POOR AND OLD AGE ASSISTANCE

Expenditures by selectmen Jan. 1-Mar. 15	\$947 23
Arthur W. Bowers, overseer of poor	4,000 00
	\$4,947 23

Detail No. 17  
MEMORIAL DAY

Marshall McKew, American Legion	\$250 00
---------------------------------	----------

Detail No. 18  
PARKS AND PLAYGROUNDS

B. J. Brooks, mower repairs	\$36 38
Barton Insurance Agency	2 74
E. & E. Smith	59
Alfred Shackett, labor	140 59
Philip Cota	5 00
Francis Johnson	5 63
	\$190 93

Detail No. 19  
SHADE TREES

Chase Tree Service, spraying	\$125 00
------------------------------	----------

Detail No. 20  
TROY WATER WORKS

Maurice E. Clark, treasurer	\$3,000 00
-----------------------------	------------

S. E. Paul, freight chg., water tests	17 70
---------------------------------------	-------

---

	\$3,017 70
--	------------

Detail No. 21  
WATER BOND ACCOUNT

Payment on water bonds	\$4,000 00
------------------------	------------

Interest on water bonds	1,665 00
-------------------------	----------

---

	\$5,665 00
--	------------

Detail No. 22  
VITAL STATISTICS

Franklin L. Lang, town clerk	\$39 50
------------------------------	---------

Detail No. 23  
AUTO PERMITS

Franklin L. Lang, town clerk	\$370 00
------------------------------	----------

Detail No. 24  
LEGAL EXPENSES

Arwe & Arwe	\$25 22
-------------	---------

Detail No. 25  
TEMPORARY LOANS

Ashuelot Citizens National Bank	\$30,000 00
---------------------------------	-------------

Detail No. 26  
INTEREST ON TEMPORARY LOANS

Ashuelot Citizens National Bank	\$261 66
---------------------------------	----------

Detail No. 27  
DISCOUNTS AND ABATEMENTS

Edward R. Lang, tax collector	\$800 61
-------------------------------	----------

Detail No. 28  
TAXES BOUGHT BY TOWN

Edward R. Lang, tax collector	\$1,770 26
-------------------------------	------------

Detail No. 29  
COUNTY TAX

Eugene Felch, county treasurer	\$6,053 29
--------------------------------	------------

Detail No. 30  
CEMETERIES

Roger Oja	\$503 50
-----------	----------

Kenneth Derby	88 93
John Kauppinen	225 47
Donald Greene	99 40
J. U. Dustan	2 50
Spencer Hardware Co.	8 70
Chase Tree Service	60 00
John Anderson	14 09
Edward G. Rice	198 95
Bernard Frazier	63 72
James Abare	95 56
Robert Hurst	11 65
Knowlton & Stone Co.	26 03
Arthur Whitcomb Inc.	564 87
Richard Descoteaux	23 79
David Patria	23 72
Carl Valonen	99 40
Whelan Lockhart	56 50
Robert Abare	29 37
Troy Water Works	7 56
Keene Sand & Gravel Co.	24 00
Clark Insurance Agency	36 04
Parker's Garage	23 91

---

\$2,287 66

Detail No. 31

SOCIAL SECURITY ACCOUNT

Treasurer, State of N. H.	\$660 04
---------------------------	----------

Detail No. 32

UNCLASSIFIED

Monadnock Region Association	\$183 00
N. H. Dept. of Public Welfare, O. A. S. I.	8 74

---

\$191 74

Detail No. 33

SCHOOL DISTRICT

Ina M. Clark, treasurer	\$59,154 42
-------------------------	-------------

Detail No. 34

HEAD TAXES

Treasurer, State of N. H.	\$3,376 25
---------------------------	------------

## REPORT OF TOWN TREASURER

For the Year Ending December 31, 1956

Cash in the treasury Jan. 1, 1956	\$27,508 16
Edward R. Lang, 1956 property tax	110,750 42
Edward R. Lang, 1956 poll tax	1,048 00
Edward R. Lang, 1956 head tax	3,340 00
Edward R. Lang, 1956 interest	5 85
Edward R. Lang, 1956 penalty	17 00
Edward R. Lang, 1956 abatements	96 00
Edward R. Lang, 1956 discounts	623 61
Edward R. Lang, 1956 yield tax	663 21
Edward R. Lang, 1955 poll tax	206 00
Edward R. Lang, 1955 property tax	6,833 57
Edward R. Lang, 1955 head tax	595 00
Edward R. Lang, 1955 interest	220 05
Edward R. Lang, 1955 penalty	57 50
Edward R. Lang, 1955 abatements	55 00
Edward R. Lang, 1954 poll tax	18 00
Edward R. Lang, 1954 head tax	65 00
Edward R. Lang, 1954 interest	53
Edward R. Lang, 1954 penalty	6 00
Edward R. Lang, 1954 abatements	26 00
Edward R. Lang, 1953 poll tax	6 00
Edward R. Lang, 1943 head tax	20 00
Edward R. Lang, 1953 interest	49
Edward R. Lang, 1953 penalty	2 00
Edward R. Lang, 1954 tax sales redeemed, H. & A. Cooke	72 37
Edward R. Lang, 1954 tax sales redeemed, Wilfred & A. Marrotte	5 35
Edward R. Lang, 1954 tax sales redeemed, Vernon Pease	98 26
Edward R. Lang, 1955 tax sales redeemed, John Pelky	53 98
Edward R. Lang, 1955 tax sales redeemed, Annie and Harry May	18 70

Edward R. Lang, 1954 tax sales redeemed, Annie Harding	61 19
Edward R. Lang, 1955 tax sales redeemed, Annie Harding	112 69
Edward R. Lang, 1955 tax sales redeemed, Reginald Loupa	62 71
Edward R. Lang, 1954 tax sales redeemed, James Whippie	158 54
Edward R. Lang, 1955 tax sales redeemed, James Whippie	147 02
Edward R. Lang, 1955 tax sales redeemed, Tauno Antilla	152 76
Edward R. Lang, 1955 tax sales redeemed, E and M. Chase	127 18
Edward R. Lang, 1954 tax sales redeemed, George Lloyd	310 24
Edward R. Lang, 1954 tax sales redeemed, Mary Lloyd	139 74
Edward R. Lang, 1955 tax sales redeemed, George Lloyd	266 27
Edward R. Lang, 1955 tax sales redeemed, Mary Lloyd	138 54
Edward R. Lang, 1955 tax sales redeemed, F. D. Johnson	199 90
Edward R. Lang, 1954 tax sales redeemed, Wilfred Matson	53 54
Edward R. Lang, 1955 tax sales redeemed, Wilfred Matson	53 12
Edward R. Lang, 1953 tax sales redeemed, Wilfred Luopa	21 74
Elmer Pierce, town hall	89 00
Selectmen, pistol permits	12 00
W. J. Prario, auto tax	148 78
F. L. Lang, auto tax	5,782 37
F. L. Lang, filing fees	22 00
F. L. Lang, dog tax	343 60
F. L. Lang, cemetery committee	177 00
Harry Nish, library committee, town histories	9 00
Harry Nish, library committee, social security	6 72
Vaughn Derby, water dept.	9,481 30

Troy Water Dept., express charges refund	17 70
Palmer Insurance Co., refund	3 00
Troy Water Dept., Thayer Ave. refund	7 61
Charles Shaw, Town history	3 00
Selectmen, Town histories sold	22 25
Ashuelot Citizens Nat. Bank, notes	30,000 00
Catholic Church, beano license	10 00
American Legion, beano license	10 00
State of N. H., railroad tax	284 52
Calvin Cumings, social security refund	5 00
U. S. Treasury Dept., tax refund	98 83
State of N. H., old age recovery, Gertrude Swan	3 25
State of N. H., interest and dividends tax	1,827 42
State of N. H., forestry and recreation dept., forest fires	10 40
State of N. H., head tax refund	46 87
State of N. H., bank stock tax	412 09
B. & M. R. R., highway dept.	25 00
F. D. Johnson, highway dept.	46 80
Victor Rantilla, highway dept.	13 50
W. Puko, highway dept.	18 00
Catherine Moore, highway dept.	36 00
Troy Water Dept., highway dept.	144 58
Town of Marlboro, highway dept.	36 00
Carl Backman, highway dept.	15 36
George Lagrenarde, highway dept.	15 00
Howard Moore, highway dept.	11 50
Daniel Laporte, highway dept.	15 30
F. T. Cumings Inc., highway dept.	5 00
Vaino Antilla, highway dept.	10 50
Arthur McKew Jr., highway dept.	6 00
Sophie Herk, highway dept.	18 87
State of N. H., highway dept.	156 20
Ruth Platts, highway dept.	13 60
Dr. S. Paul, war memorial, highway dept.	15 00
Harland Lapointe, highway dept.	15 50
Oscar Kivela, highway dept.	9 00
Maurice Kimball, highway dept.	9 00
Ada Jones, highway dept.	25 00
Roland Pratt, highway dept.	14 00

Round Leg Table Corp., highway dept.	9 00
Arne Jalava, highway dept.	5 00
Fred Patria, highway dept.	3 00
Weikko Jalava, highway dept.	8 00
E. & E. Smith, highway dept.	8 60
Harry Nish, highway dept.	2 00
George Taylor, atty., highway dept.	49 50
Robert Wharton, highway dept.	8 00
Troy Blanket Mills, highway dept.	40 00
Raymond Poirier, highway dept.	5 00
Herbert Lorrette, highway dept.	9 00
John Gove, highway dept.	8 00
Angelo Montrone, highway dept.	8 50
Calvin Cumings, highway dept.	20 00
	<hr/>
	\$204,109 25
By paying 729 selectmen's orders	154,610 88
	<hr/>
Balance in the treasury Dec. 31, 1956	\$49,498 37

ROGER C. SMITH, Treasurer.



## REPORT OF TAX COLLECTOR

### SUMMARY OF WARRANT POLL AND YIELD TAXES LEVY OF 1953

#### Debits

Uncollected taxes as of January 1, 1956:

Poll taxes	\$10 00
Yield taxes	20 63
	\$30 63

Interest collected during fiscal year ended December 31, 1956	49
	49

Total debits		\$31 12
--------------	--	---------

#### Credits

Remittances to treasurer during  
fiscal year ended December 31, 1956:

Poll taxes	\$6 00
Interest collected during year	49

Uncollected taxes as per collector's list:

Poll taxes	\$4 00
Yield taxes	20 63
	20 63

Total credits		\$31 12
---------------	--	---------

#### LEVY OF 1953

Uncollected taxes:

Poll taxes	
Ralph Brandt	\$2 00
*Alfreda Cota	2 00
Yield taxes	
Ralph Brandt	20 63
	20 63

Total		\$24 63
-------	--	---------

\*Paid since January 1, 1957.

SUMMARY OF WARRANT  
STATE HEAD TAX  
LEVY OF 1953

Debits

Uncollected taxes as of January 1, 1956	\$30 00
Penalties collected during year	2 00

Total debits	\$32 00
--------------	---------

Credits

Remittances to treasurer during 1956:

Head taxes	\$20 00
Penalties	2 00
Uncollected head taxes as per collector's list	10 00

Total credits	\$32 00
---------------	---------

LEVY OF 1953

Uncollected taxes:

Ralph Brandt	\$5 00
*Alfreda Cota	5 00

Total	\$10 00
-------	---------

\*Paid since January 1, 1957.

I hereby certify the above list showing the names and amount due from each delinquent taxpayer as of December 31, 1956 on account of the tax levies of 1953 is correct to the best of my knowledge and belief.

EDWARD R. LANG,  
Tax Collector.

SUMMARY OF WARRANT  
PROPERTY, POLL AND YIELD TAXES

LEVY OF 1954

DR.

Uncollected taxes as of January 1, 1956:

Poll taxes	\$30 00
Interest collected during fiscal year ended December 31, 1956	53

Total debits	\$30 53
--------------	---------

## CR.

Remittances to treasurer during fiscal  
year ended December 31, 1956:

Poll taxes	\$18 00	
Interest collected	53	
Abatements made during year	6 00	
Uncollected taxes as per collector's list	6 00	
	<hr/>	
Total credits		\$30 53

## LEVY OF 1954

Uncollected taxes:

Ralph Brandt	\$2 00	
George O. Luopa	2 00	
Pearl B. Luopa	2 00	
	<hr/>	
Total		\$6 00

SUMMARY OF WARRANT  
STATE HEAD TAXES

## LEVY OF 1954

## Debits

Uncollected taxes as of January 1, 1956	\$105 00	
Penalties collected during 1956	6 00	
	<hr/>	
Total debits		\$111 00

## Credits

Remittances to treasurer during 1956:

Head taxes	\$65 00	
Penalties	6 00	
	<hr/>	
		\$71 00
Abatements made during 1956		20 00
Uncollected taxes as per collector's list		20 00
		<hr/>
Total credits		\$111 00

## LEVY OF 1954

Uncollected taxes:

Ralph Brandt	\$5 00
George O. Luopa	5 00
Pearl B. Loupa	5 00

Elizabeth Raymond	5 00
	<hr/>
Total	\$20 00

I hereby certify the above lists showing the names and amounts of each delinquent taxpayer as of Dec. 31, 1956 on account of tax levies of 1954 is correct to the best of my knowledge and belief.

EDWARD R. LANG,  
Tax Collector.

SUMMARY OF WARRANT  
PROPERTY, POLL AND YIELD TAXES

LEVY OF 1955

DR.

Uncollected taxes of Jan. 1, 1956:

Property taxes	\$6,833 57	
Poll taxes	200 00	
Added taxes	8 00	
	<hr/>	
		\$7,041 57
Interest collected during fiscal year ended Dec. 31, 1956		220 05
		<hr/>
Total debits		\$7,261 62

CR.

Remittances to treasurer during fiscal  
year ended Dec. 31, 1956:

Property taxes	\$6,833 57	
Poll taxes	182 00	
Interest collected during year	220 05	
Abatements made during year	10 00	
Uncollected taxes as per collector's list:		
Poll taxes	16 00	
	<hr/>	
Total credits		\$7,261 62

LEVY OF 1955

Uncollected list:

Ralph Brandt	\$2 00
Alfreda Cota	2 00
George Laporte	2 00

Pearl B. Loupa	2 00
George O. Loupa	2 00
Alfreda Raymond	2 00
Elizabeth Raymond	2 00
*Charles E. Thayer Jr.	2 00

---

Total \$16 00

\*Paid since Jan. 1, 1957.

SUMMARY OF WARRANT  
STATE HEAD TAX

LEVY OF 1955

DR.

Uncollected taxes as of Jan. 1, 1956	\$650 00
Added taxes	30 00
Penalties collected during 1956	57 50

---

Total debits \$737 50

CR.

Remittances to treasurer during 1956:

Head taxes	\$595 00
Penalties	57 50
Abatements made during 1956	45 00
Uncollected taxes as per collector's list	40 00

---

Total credits \$737 50

LEVY OF 1955

Uncollected taxes:

Ralph Brandt	\$5 00
Alfreda Cota	5 00
George Laporte	5 00
George Luopa	5 00
Pearl Luopa	5 00
Alfred Raymond	5 00
Elizabeth Raymond	5 00
*Charles E. Thayer Jr.	5 00

---

Total \$40 00

\*Paid since Jan. 1, 1957.

I hereby certify that the above list showing the names and amounts due from each delinquent taxpayer as of Dec. 1, 1956 on account of tax levies of 1955 is correct to the best of my knowledge and belief.

EDWARD R. LANG,  
Tax Collector.

SUMMARY OF WARRANT  
POLL, POLL AND YIELD TAXES  
LEVY OF 1956  
DR.

Taxes committed to collector:

Property taxes	\$117,444 87
Poll taxes	1,272 00
National bank stock taxes	21 60
	<hr/>
Total warrant	\$118,738 47
Yield taxes	663 21
Added taxes:	
Property taxes	163 80
Poll taxes	8 00
Interest collected	5 85
	<hr/>
Total debits	\$119,579 33

CR.

Remittances to treasurer:

Property taxes	\$110,750 42
Poll taxes	1,072 00
National bank stock taxes	21 60
Yield taxes	663 21
Interest collected	5 85
Discount allowed	623 61
Abatements	26 00

Uncollected taxes as per collector's  
list:

Property taxes	6,134 62
Poll taxes	182 00
1956 property taxes in hands of collector	100 02
	<hr/>

Total credits	\$119,579 33
---------------	--------------

SUMMARY OF WARRANT  
STATE HEAD TAX  
LEVY OF 1956

DR.

State head taxes committed to collector:

Original warrant	\$3,965 00
Added taxes	25 00
Total commitment	\$3,990 00
Penalties collected	17 00

Total debits	\$4,007 00
--------------	------------

CR.

Remittances to treasurer:

Head taxes	\$3,340 00
Penalties	17 00
Abatements	70 00
Uncollected taxes as per collector's list	580 00

Total credits	\$4,007 00
---------------	------------

UNCOLLECTED PROPERTY TAXES  
LEVY OF 1956

Anderson, John and Natalie	\$63 00
Antilla, Tauno	144 59
Aro, Waino J. and Ellen	113 40
Atkins, Ralph and Helen	63 00
Atkins, Ralph E.	31 50
Bedard, Barbara	12 60
Trudelle, John and Margaret	138 60
Bunker, Walter and Arline	88 20
Campbell, Dorothy	63 40
Chase, Erwin and Mildred	113 40
*Cooke, Harold and Arline	126 00
Davis, Gordon O.	64 90
Day, Eileen	220 50
Descoteaux, Joseph A.	119 70
Desmarais, Hormisdas	132 30
Forstrom, Edward E. and Sylvia	201 60

*Goodnow, Bertha	83 16
Hale, Perley A. and Lilja	138 60
Harding, Annie	100 80
Harlan, Carl and Ruth	65 00
*Jalonen, Frank	6 30
Kivela, Armas	100 80
Kunttu, Edward	31 50
Lampinen, Tauno	126 00
Liimatainen, Oiva and Mabel	70 00
Lorette, Herbert and Orpa	88 40
Lloyd, George	250 74
Lloyd, Mary	126 00
Luopa, George and Pearl	113 40
Luopa, Reginald and Jean	220 50
Luopa, Evelyn	18 90
Maattala, Arvi	41 40
Maki, Lillian E.	37 80
Marrotte, Wilfred and Alena	126 00
Matson, Wilfred	107 10
May, Harry and Annie	25 40
Merrill, Fred and Clarice	95 45
Mitchell, Harlan and Bertha	126 00
Newcombe, Charles and Germaine	144 90
Page, Levi	75 60
Patnode, Russell and Carmen	25 00
Patria, Lilly	111 83
Patria, George and Laura	126 00
Pelkey, John	88 20
Plante, John and Valerie	138 60
Pregent, Norman and Charlotte	119 70
Raitto, Donald	157 50
Robbins, Dalton and Hazel	94 50
Royea, Donald and Joyce	144 90
Scott, Henry and Edith	113 40
*Salminen, Walter and Virginia	72 45
Salminen, Lauri and Lorraine	75 60
Sherwood, Lorne	81 90
Smith, Robert and Barbara	100 80
Antilla, Ellen and Nancy	126 00
Baldwin, Clyde	12 60



Burgmaster, Frank G., Jr.	126 00
Harrington, Joseph and Elizabeth	94 50
Koskela, Albert	119 70
Littlefield, Ruth	63 00
Raitto, Hazel	126 00
	\$6,134 62

I hereby certify the above list showing the names and amount due from each delinquent taxpayer as of Dec. 31, 1956 on account of the tax levy of 1956 is correct to the best of my knowledge and belief.

EDWARD R. LANG,  
Tax Collector.

\*Paid since Jan. 1, 1957.

UNCOLLECTED HEAD AND POLL TAXES  
LEVY OF 1956

	Poll	Head
Abare, James	\$2 00	\$5 00
Abare, Bernadette	2 00	5 00
Anderson, John C.		5 00
Anderson, Natalie L.	2 00	5 00
Aro, Waino	2 00	5 00
Atkins, Helen C.	2 00	5 00
Atkins, Ralph E.		5 00
Baird, Marie	2 00	5 00
Baird, Donald	2 00	5 00
Breen, Rita B.	2 00	5 00
Breen, Leo G.	2 00	5 00
Brandt, Ralph A.	2 00	5 00
Brandt, Walter	2 00	5 00
Bunker, Arline	2 00	5 00
Bunker, Walter C.	2 00	5 00
Chard, Elliott	2 00	5 00
Chard, Hazel F.	2 00	5 00
Cole, Clifton		5 00
*Cooke, Harold	2 00	5 00
*Cooke, Arline	2 00	5 00
Cooke, Harold R.		5 00
Cota, Robert	2 00	5 00

Cota, Alfreda	2 00	5 00
Cota, Kenneth	2 00	5 00
Damiano, Louis		5 00
Damiano, Doris	2 00	5 00
Davis, Gordon O.	2 00	5 00
Day, Frank H. Jr.		5 00
Day, Eleen D.	2 00	5 00
Descoteaux, Joseph A.	2 00	5 00
Despres, Raymond	2 00	5 00
Drugg, Norma	2 00	5 00
Drugg, Herbert M.		5 00
Davis, Marjorie J.	2 00	5 00
Goodnow, Theron	2 00	5 00
Gunzinger, Charles A.	2 00	5 00
Hale, Perley A. Jr.	2 00	5 00
Hale, Lilya M.	2 00	5 00
Harding, Bernard T.	2 00	5 00
Harding, Cecile	2 00	5 00
Hayes, Nora M.	2 00	5 00
Hurst, Arthur	2 00	5 00
Hurst, Viola	2 00	5 00
Judd, Leon		5 00
Judd, Elga	2 00	5 00
*Kenny, Joyce	2 00	5 00
Kivela, Armas		5 00
Kivela, Helen	2 00	5 00
Kivela, Oscar		5 00
Lampinen, Tauno E.	2 00	5 00
Lampinen, Martha	2 00	5 00
Lampinen, Walter		5 00
Laporte, Robert E.		5 00
LaPorte, George	2 00	5 00
Lloyd, George A.		5 00
Lloyd, Mary	2 00	5 00
Loupa, George O.	2 00	5 00
Loupa, Pearl B.	2 00	5 00
Loupa, Sandra (To be abated over 70)	2 00	5 00
Loupa, Reginald	2 00	5 00
Loupa, Jean	2 00	5 00
Loupa, Evelyn	2 00	5 00

*Mackey, Earl A.	2 00	5 00
Mackey, Helen L.	2 00	5 00
Maki, Lillian C.	2 00	5 00
Maki, Sulo A.	2 00	5 00
Marrotte, Edward J. Jr.	2 00	5 00
*Marrotte, Lorraine	2 00	5 00
Marrotte, Alena	2 00	5 00
Marrotte, Wilfred	2 00	5 00
Marrotte, Marcel		5 00
Marrotte, Rita	2 00	5 00
*Martin, Charles E.		5 00
*Martin, Evangeline	2 00	5 00
Matson, Wilfred		5 00
Merrill, Fred J. Jr.	2 00	5 00
Merrill, Clarice M.	2 00	5 00
Mitchell, Harlan R.	2 00	5 00
Mitchell, Bertha S.	2 00	5 00
*Newcomb, Germaine	2 00	5 00
*Newcomb, Charles		5 00
Patnode, Ruby	2 00	5 00
Patnode, Russell L.	2 00	5 00
Patnode, Carman F.	2 00	5 00
Patria, Carl H.		5 00
Patria, Ida M.	2 00	5 00
Pelky, Melvina	2 00	5 00
Plante, John E.	2 00	5 00
Plante, Valorie J.	2 00	5 00
Raitto, Arthur	2 00	5 00
Raymond, Alfred	2 00	5 00
Raymond, Elizabeth	2 00	5 00
Rocheleau, Louis I.		5 00
Rouleau, Henry, Jr.		5 00
Rouleau, Corinne	2 00	5 00
Royea, Donald M.	2 00	5 00
Royea, Joyce P.	2 00	5 00
Russell, Richard		5 00
Salminen, Laurie H.		5 00
Salminen, Lorraine F.	2 00	5 00
Saunders, Howard F.	2 00	5 00
Saunders, Stella	2 00	5 00

Shackett, Alfred J.	2 00	5 00
Shackett, Priscilla	2 00	5 00
Shackett, Edmund	2 00	5 00
Smith, Barbara	2 00	5 00
Smith, Robert A.		5 00
*Thayer, Charles E., Jr.	2 00	5 00
*Thayer, Shirley	2 00	5 00
Trudelle, John	2 00	5 00
Trudelle, Margaret	2 00	5 00
Vezina, Leon	2 00	5 00
Vezina, Georgianna	2 00	5 00
Whippie, James A.		5 00
Whippie, Dorothy	2 00	5 00
Totals	\$182 00	\$580 00

\*Paid since Jan. 1, 1957

I hereby certify the above list showing the names and amount due from each delinquent taxpayer as of Dec. 31, 1956 on account of the tax levies of 1956, is correct to the best of my knowledge and belief.

EDWARD R. LANG,  
Tax Collector.

### SUMMARY OF TAX SALES ACCOUNTS

As of Dec. 31, 1956

#### DEBIT

	Tax Sales on account of levies of:		
	1955	1954	1953
Taxes sold to town during current Fiscal Year: \$1,770 26			
Balance of unredeemed taxes, Jan. 1, 1956		\$1,264 35	\$21 74
Interest collected after sale	31 43	78 03	
Total Debits	\$1,801 69	\$1,342 38	\$21 74
CREDIT			
Remittances to Treasurer during year:	\$1,332 87	\$899 23	\$21 74

Unredeemed taxes at close			
of year:	468 82	443 15	
Total Credits	\$1,801 69	\$1,342 38	\$21 74

### UNREDEEMED TAXES FROM TAX SALES

On Account of Levies of:

	1955	1954
Trask, Martha		\$6 95
Houghton, Artemus		60 50
Marrotte, Wilfred & Alena	\$138 08	99 61
Luopa, Wilfred	30 65	29 00
Kunttu, Edward	37 36	104 63
Burgmaster, Frank G.	138 08	142 46
Aro, Waino I.	124 65	
	<u>\$468 82</u>	<u>\$443 15</u>

I hereby certify the above list and amounts shown for each delinquent taxpayer from the Tax Sales of levies of 1955-1954 is correct to the best of my knowledge and belief.

EDWARD R. LANG,  
Tax Collector.

### ABATEMENTS

1954

	Head	Poll
Russell, Rodney	\$5 00	
Russell, Virginia	5 00	\$2 00
Trask, Harold	5 00	2 00
Trask, Martha	5 00	2 00
	<u>\$20 00</u>	<u>\$6 00</u>

1955

Baldwin, Clyde	\$5 00	
Brown, Phyllis	5 00	\$2 00
Brunnell, Edward	5 00	2 00
Brunnell, Florence	5 00	2 00
Cody, Audrey W.	5 00	2 00
Cody, Michael	5 00	
Packard, Ernest G.	5 00	

Packard, Genell W.	5 00	2 00
Shackette, John	5 00	
	<hr/>	<hr/>
	\$45 00	\$10 00
1956		
Abare, Robert (left town)	\$5 00	
Baldwin, Harold (left town)	5 00	
Bigelow, Mary D. (left town)	5 00	\$2 00
Brown, Leslie G. (over 70)	5 00	2 00
Girouard, Albert J. (deceased)	5 00	
Lepisto, George A. (under 21)	5 00	2 00
McKew, Arthur Jr. (under 21)	5 00	2 00
Pregent, Norman P. (left town)	5 00	
Quigley, John W. (left town)	5 00	
Quigley, Barbara (left town)	5 00	2 00
Robbins, Hazel (under 21)	5 00	2 00
Sulander, Ernest (deceased)	5 00	2 00
Despres, Amelia (over 70)	5 00	2 00
Cole, Patricia (under 21)	5 00	2 00
	<hr/>	
Total	\$70 00	
O'Brien, John (veteran)		2 00
Wiinikka, Arva (veteran)		2 00
Moulton, Elman B. (veteran)		2 00
Roberts, Estel C. (veteran)		2 00
		<hr/>
Total		\$26 00

# REPORT OF THE TRUST FUNDS OF THE TOWN OF TROY, N. H.

December 31, 1956

Date of Creation	TRUST FUNDS —PURPOSE OF CREATION	HOW INVESTED	Principal Balance	Beginning Year	New Funds Created	Capital Gain Dividends	Principal Balance	End Year	Balance of Income	Income During Year	Expended During Year	Balance of Income
Feb. 15, 1901	E. P. Kimball Cemetery Fund	George Putnam Fund	\$1118.58			\$53.00	\$1171.58		\$72.50	\$43.00	\$20.00	\$95.50
March 31, 1911	Alvah S. Clark Cemetery Fund	Broadstreet Investing Corp.	201.59			10.82	212.41		6.92	9.03	7.00	8.95
March 31, 1911	Thomas A. Bertwhistle Cemetery Fund	Fidelity Fund	278.57			10.36	288.93		23.82	15.12	10.00	28.94
Jan. 12, 1912	Joseph W. Fassett Cemetery Fund	George Putnam Fund	318.64			14.84	333.48		18.70	12.04	6.00	24.74
Oct. 17, 1912	Abby Frost Cemetery Fund	American Business Shares	154.04			3.06	157.10		3.26	4.93	3.50	4.69
March 3, 1917	Geo. N. Parmenter Cemetery Fund	Broadstreet Investing Corp.	243.11			12.36	255.47		17.48	10.32	6.00	21.80
March 25, 1919	George W. Mason Cemetery Fund	American Business Shares	192.10		3.78	.27	196.15		4.17	6.54	5.00	5.71
July 12, 1920	John M. Fox Cemetery Fund	American Business Shares	153.50			3.06	156.56		3.26	4.93	3.50	4.69
Aug. 7, 1924	Lewis M. Mann Cemetery Fund	Broadstreet Investing Corp.	169.85			9.27	179.12		10.36	7.74	5.00	13.10
July 4, 1926	Daniel A. Starkey Cemetery Fund	American Business Shares	118.93			2.34	121.27		2.30	3.77	3.00	3.07
Aug. 6, 1926	Charles A. and Harry Hubbard Cemetery Fund	American Business Shares	152.41			3.06	155.47		4.19	4.93	4.00	5.12
Dec. 20, 1926	William A. Harris Cemetery Fund	George Putnam Fund	112.68			5.30	117.98		3.25	4.30	3.00	4.55
Jan. 17, 1928	Levi A. Fuller Cemetery Fund	American Business Shares	136.41			2.70	139.11		1.99	4.35	3.50	2.84
March 27, 1934	Luther Whittemore Cemetery Fund	American Business Shares	127.20			2.52	129.72		3.01	4.06	3.50	3.57
July 9, 1934	Frank H. Lewis Cemetery Fund	Broadstreet Investing Corp.	232.60			12.36	244.96		15.48	10.32	7.00	18.80
Sept. 6, 1934	George A. Adams Cemetery Fund	George Putnam Fund	113.14			5.30	118.44		3.25	4.30	3.00	4.55
Feb. 4, 1935	Melvin T. Stone Cemetery Fund	Broadstreet Investing Corp.	118.28			6.18	124.46		4.24	5.16	4.00	5.40
Feb. 11, 1935	Ripley Cemetery Fund	American Business Shares	551.17		11.34	.37	562.88		69.40	18.85	7.00	88.25
March 22, 1935	Dr. Mary A. Harris Cemetery Fund	Broadstreet Investing Corp.	195.31			10.82	206.13		6.92	9.62	7.00	9.54
March 23, 1935	Clara L. Hicks Cemetery Fund	Fidelity Fund	178.37			6.66	185.03		17.17	9.72	9.00	17.89
June 10, 1935	James L. Stanley Cemetery Fund	Broadstreet Investing Corp.	123.60			6.18	129.78		3.24	5.16	4.00	4.40
Sept. 6, 1935	Hamilton Parker Cemetery Fund	American Business Shares	130.73			2.61	133.34		3.60	4.22	3.50	4.32
May 16, 1936	Cyrus Fairbanks Cemetery Fund	Broadstreet Investing Corp.	209.24			10.82	220.06		8.92	9.03	6.50	11.45
May 19, 1936	Don W. Randall Cemetery Fund	Broadstreet Investing Corp.	194.77			10.82	205.59		11.42	9.03	6.00	14.45
July 5, 1938	Augusta L. Lang Cemetery Fund	Broadstreet Investing Corp.	309.97			17.00	326.97		23.66	14.19	10.00	27.85
July 6, 1938	Otis E. Pratt Cemetery Fund	Broadstreet Investing Corp.	214.46			10.82	225.28		26.42	10.00	5.00	30.45
Oct. 4, 1938	Leah Butler Cemetery Fund	American Business Shares	198.20		3.78	.36	202.34		3.26	6.67	4.00	5.93
July 22, 1939	Lorenzo Dexter Cemetery Fund	Fidelity Fund	339.87			12.58	352.45		28.21	18.36	12.00	34.57

TRUST FUNDS OF THE TOWN OF TROY, N. H.—(Continued)

Date of Creation	TRUST FUNDS —PURPOSE OF CREATION	HOW INVESTED	Principal Balance Beginning Year	New Funds Created	Capital Gains Dividends	Principal Balance End of Year	Balance of Income Beginning of Year	Income During Year	Expended During Year	Balance of Income End Year
July 22, 1939	Enoch Garfield Cemetery Fund	George Putnam Fund	182.35		8.48	190.83	4.40	6.88	5.00	6.28
June 1, 1940	George Brown Cemetery Fund	Fidelity Fund	342.47		12.58	355.05	30.21	18.36	10.00	38.57
Oct. 28, 1940	Thomas W. Starkey Cemetery Fund	Broadstreet Investing Corp.	175.38		9.27	184.65	6.36	7.74	6.00	8.10
May 31, 1941	John Mitchell Cemetery Fund	American Business Shares	191.62	3.78	.27	195.67	8.17	6.54	4.00	10.71
Feb. 12, 1944	Susan E. Whitcomb Cemetery Fund	American Business Shares	184.38	3.78	.09	188.25	6.95	6.25	4.00	9.20
Feb. 12, 1944	Mary J. Merrifield Cemetery Fund	Broadstreet Investing Corp.	306.63		17.00	323.63	26.66	14.20	8.00	32.86
March 25, 1944	Charles F. Burke Cemetery Fund	American Business Shares	189.36		.18	193.32	7.54	6.38	4.00	9.92
May 6, 1944	Walter H. Moore Cemetery Fund	American Business Shares	184.21	3.78	.09	188.08	6.95	6.25	4.00	9.20
Sept. 30, 1944	Harvey S. Gates Cemetery Fund	Fidelity Fund	332.13		11.84	343.97	26.08	17.28	10.00	33.36
Oct. 28, 1944	John Jordan Cemetery Fund	Fidelity Fund	188.63		6.66	195.28	37.17	9.72		46.89
Dec. 1, 1944	Thomas Davis Cemetery Fund	American Business Shares	310.71	3.78	2.61	317.10	6.74	10.31	5.00	12.05
March 1, 1945	George H. Congdon Cemetery Fund	American Business Shares	253.32	3.78	1.53	258.63	10.60	8.57	6.00	13.17
May 12, 1945	Henry L. Barnard Cemetery Fund	George Putnam Fund	113.65		5.30	118.95	2.75	4.30	3.00	4.05
July 21, 1945	Charles H. Moore Cemetery Fund	American Business Shares	192.30	3.78	.27	196.35	8.17	6.54	4.00	10.71
Aug. 18, 1945	Frank H. Dingman and Eva Devine Cemetery Fund	American Business Shares	208.21		.54	212.53	25.97	6.96		32.93
Aug. 25, 1945	Ephraim Howe Cemetery Fund	American Business Shares	199.01	3.78	.36	203.15	4.76	6.67	5.00	6.43
Jan. 12, 1946	Seneca B. Rogers Cemetery Fund	Broadstreet Investing Corp.	356.27		18.54	374.81	20.72	15.48	10.00	26.20
July 13, 1946	Dora C. Austin Cemetery Fund	American Business Shares	187.10	3.78	.18	191.06	7.54	6.38	4.00	9.92
July 27, 1946	William Nelson Cemetery Fund	American Business Shares	187.67	3.78	.18	191.63	7.54	6.38	4.00	9.92
Sept. 7, 1946	Daniel Fields Cemetery Fund	George Putnam Fund	358.18		16.96	375.14	10.80	13.76	10.00	14.56
Sept. 13, 1946	Walter Eastman Cemetery Fund	American Business Shares	182.77	3.78	.09	186.64	4.95	6.25	4.50	6.70
Oct. 23, 1946	Thomas & Jeanette Mitchell Ceme- tery Fund	American Business Shares	184.75	3.78	.09	188.62	6.95	6.25	4.00	9.20
Oct. 23, 1946	James & Della Mitchell Cemetery Fund	American Business Shares	185.25	3.78	.09	189.12	6.95	6.25	4.00	9.20
Oct. 23, 1946	James & Jane Ann Mitchell Ceme- tery Fund	American Business Shares	185.25	3.78	.09	189.12	6.95	6.25	4.00	9.20
Oct. 25, 1946	John C. Alexander Cemetery Fund	Broadstreet Investing Corp.	175.72		9.27	184.99	14.36	7.74	4.00	18.10
Feb. 15, 1947	Weikko Jalava Cemetery Fund	Broadstreet Investing Corp.	164.41		9.27	173.68	10.36	7.74	5.00	13.10
March 8, 1947	Benjamin F. Harris Cemetery Fund	Broadstreet Investing Corp.	175.92		9.27	185.19	10.36	7.74	5.00	13.10
April 5, 1947	Hattie Goodnough Cemetery Fund	Broadstreet Investing Corp.	175.92		9.27	185.19	10.36	7.74	5.00	13.10



April 19, 1947	Warren N. Clark Cemetery Fund	182.67	3.78	.09	186.54	6.95	6.25	4.00	9.20
July 25, 1947	Joseph Lawrence Cemetery Fund	235.47		12.36	247.83	11.98	10.32	8.00	14.30
Sept. 19, 1947	Abraham Coolidge Cemetery Fund	248.37		11.06	260.03	33.55	9.46		43.01
Nov. 24, 1947	Abby Baker Cemetery Fund	354.67		16.96	371.63	18.80	13.76	7.50	25.06
Dec. 15, 1947	Joseph Girouard Cemetery Fund	197.04	3.78	.36	201.18	8.76	6.67	4.00	11.43
Jan. 5, 1948	Eri J. Spaulding Cemetery Fund	124.51		2.43	126.94	2.88	3.93	3.00	3.81
April 12, 1948	Edwin Smith Cemetery Fund	195.15	3.78	.27	199.20	6.17	6.54	5.00	7.71
April 30, 1948	Jacob Koskella Cemetery Fund	195.64		18.54	374.18	20.72	15.48	10.00	26.20
July 29, 1948	David B. Lowe Cemetery Fund	257.69	3.78	1.53	263.00	4.47	8.57	7.00	6.04
Sept. 30, 1948	Walter G. Randall Cemetery Fund	239.47		12.36	251.83	16.48	10.32	6.00	20.80
Aug. 25, 1945	Eugene Myrick Cemetery Fund	125.00			125.00	76.28	14.34	10.00	80.62
June 2, 1913	Howard Clark Cemetery Fund	172.27		3.51	175.78	3.37	5.67	4.00	5.04
Oct. 2, 1923	Nathan Carter Cemetery Fund	200.63		7.40	208.03	15.30	10.80	9.00	17.10
Oct. 2, 1923	Josiah Darling Cemetery Fund	166.94		9.27	176.21	10.36	7.74	5.00	13.10
Feb. 16, 1925	Leonard Farrar Cemetery Fund	161.16		3.24	164.40	6.40	5.22	4.00	7.62
Feb. 16, 1925	C. A. Farrar Cemetery Fund	135.95		2.70	138.65	3.24	4.35	3.00	4.59
Nov. 16, 1927	W. F. Burpee & Noah Porter Cemetery Fund	279.59		15.45	295.04	12.60	12.90	10.00	15.50
Dec. 7, 1927	Polly A. Bemis Cemetery Fund	149.57		2.97	152.54	4.08	4.80	4.00	4.88
May 15, 1929	Charlotte B. Fuller Cemetery Fund	135.78		2.70	138.48	1.99	4.35	3.50	2.84
Sept. 25, 1930	Jacob O. Rich Cemetery Fund	118.31		6.18	124.49	4.24	5.16	4.00	5.40
July 2, 1935	Irving Brooks Cemetery Fund	114.32		5.30	119.62	2.00	4.30	3.00	3.30
May 22, 1937	George A. Starkey Cemetery Fund	179.96		9.27	189.23	6.36	7.74	6.00	8.10
Sept. 21, 1940	Edward L. Hardy Cemetery Fund	179.75		8.48	188.23	8.40	6.88	4.00	11.23
Oct. 1, 1940	William G. Silsby Cemetery Fund	187.89	3.78	.18	191.85	3.54	6.38	5.00	4.92
Aug. 28, 1943	Joseph N. Forristall Cemetery Fund	113.36		5.30	118.66	3.25	4.30	3.00	4.55
Aug. 28, 1943	Herbert M. Forristall Cemetery Fund	113.36		5.30	118.66	3.25	4.30	3.00	4.55
Apr. 8, 1944	Benjamin F. Piper Cemetery Fund	187.26	3.78	.18	191.22	7.54	6.38	4.00	9.92
Feb. 3, 1945	George W. Blodgett Cemetery Fund	183.41	3.78	.09	187.28	6.95	6.25	4.00	9.20
May 12, 1945	William Carter Cemetery Fund	181.98	3.78	.09	185.85	4.45	6.25	4.00	6.70
June 9, 1945	Hiram W. Hutt Cemetery Fund	197.06	3.78	.36	201.20	8.76	6.67	4.00	11.43
June 30, 1945	George F. Maddox Cemetery Fund	186.57	3.78	.18	190.53	7.54	6.38	5.00	8.92
July 21, 1945	Chauncy Garfield Cemetery Fund	174.50		9.27	183.77	5.86	7.74	6.00	7.60
Dec. 15, 1945	Minnie B. Gullow Cemetery Fund	174.19		7.42	181.61	5.35	6.02	4.00	7.60
Jan. 5, 1946	John Hale Cemetery Fund	181.07		6.66	187.73	37.17	9.72		46.89
Feb. 1, 1946	Franklin Whitcomb Cemetery Fund	259.10		13.91	273.01	45.54	11.62		57.16
Feb. 1, 1946	William Whitcomb Cemetery Fund	192.43	3.78	.27	196.48	24.17	6.54	4.00	30.71
Feb. 9, 1946	Charles Coolidge Cemetery Fund	203.12	3.78	.45	207.35	25.38	6.83		32.21
Feb. 9, 1946	Charles R. Coolidge Cemetery Fund	203.12	3.78	.45	207.35	25.38	6.83		32.21
Feb. 9, 1946	Henry E. Coolidge Cemetery Fund	203.12	3.78	.45	207.35	25.38	6.83		32.21
May 18, 1946	George J. Ripley Cemetery Fund	187.50	3.78	.18	191.46	7.54	6.38	4.00	9.92
Aug. 31, 1946	Robert H. and Edith M. Congdon Cemetery Fund	716.06	14.30	12.34	742.70	100.68	39.42	12.00	128.10
Oct. 1, 1947	Carlos M. Barnard Cemetery Fund	130.44		2.61	133.05	2.51	4.22	3.00	3.73
Mar. 2, 1950	Harold E. Boyden Cemetery Fund	188.41	3.78	.18	192.37	15.54	6.38	4.00	17.92
Aug. 7, 1950	Andrew Jacobson Cemetery Fund	231.47		10.60	242.07	6.00	8.60	6.00	8.60

# TRUST FUNDS OF THE TOWN OF TROY, N. H.—(Continued)

Date of Creation	TRUST FUNDS— PURPOSE OF CREATION	HOW INVESTED	Principal Balance Beginning Year	New Funds Created	Capital Gain Dividends	Principal Balance End Year	Balance of Income Beginning of Year	Income Year	Expended During Year	Balance of Income End of Year
Aug. 25, 1950	John Koskella Cemetery Fund	Fidelity Fund	328.51		11.84	340.35	23.08	17.28	10.00	30.36
May 5, 1951	Ida E. Farrar Cemetery Fund	George Putnam Fund	297.00		10.60	297.60	10.50	8.60	5.00	14.10
Sept. 4, 1951	Annie D. Barrett Cemetery Fund	Broadstreet Investing Corp.	171.56		9.27	180.83	6.86	7.74	6.00	8.60
Sept. 5, 1951	Oscar Mailia Cemetery Fund	Broadstreet Investing Corp.	228.74		12.36	241.10	20.48	10.32	5.00	25.80
Sept. 5, 1951	Jacob Maki Cemetery Fund	Broadstreet Investing Corp.	228.74		12.36	241.10	16.48	10.32	5.00	21.80
Dec. 31, 1951	Lawson Fund Cemetery Fund	American Business Shares	237.93	3.78	1.08	242.79	13.17	7.83	6.00	15.00
Dec. 31, 1951	Harry E. Eastman Cemetery Fund	Fidelity Fund	237.93	3.78	1.08	242.79	13.17	7.83	6.00	15.00
July 7, 1952	Mary Underhill Cemetery Fund	Fidelity Fund	105.88		3.70	109.58	8.00	5.40	3.00	10.40
Aug. 19, 1952	Walter Elliott Cemetery Fund	Broadstreet Investing Corp.	166.80		9.27	176.07	14.96	7.74	5.00	17.70
Aug. 19, 1952	Edward J. Olmstead Cemetery Fund	Broadstreet Investing Corp.	166.80		9.27	176.07	14.96	7.74	5.00	17.70
Sept. 26, 1952	Alice E. Merrifield Cemetery Fund	George Putnam Fund	167.50		7.42	174.92	4.90	6.02	5.00	5.92
Oct. 10, 1952	Julius Herk Cemetery Fund	American Business Shares	177.38		3.51	180.89	17.27	5.67	5.00	22.94
Nov. 8, 1952	Calvin Alexander Cemetery Fund	Peerless Casualty Co.	150.00			150.00	3.00	6.00	4.00	5.00
Nov. 14, 1952	Joseph W. Jordan & James W. Holt Cemetery Fund		166.78		9.27	176.05	13.58	7.74	5.00	16.32
Dec. 30, 1952	Henrietta Abbott Cemetery Fund	Broadstreet Investing Corp.	328.20		18.54	346.74	42.24	15.48		57.72
Mar. 5, 1953	Fred B. Brooks Cemetery Fund	Broadstreet Investing Corp.	164.10		9.27	173.37	13.12	7.74	4.00	16.86
Nov. 5, 1953	James J. Gannon Cemetery Fund	Broadstreet Investing Corp.	157.40		5.92	163.32	9.64	8.64	6.00	12.28
Dec. 4, 1953	Stephen A. Congdon Cemetery Fund	Broadstreet Investing Corp.	164.10		9.27	173.37	12.62	7.74	4.00	16.36
Jan. 27, 1954	Otto Maatala Cemetery Fund	Broadstreet Investing Corp.	161.34		9.27	170.61	10.40	7.74	4.00	14.14
Mar. 5, 1954	Franklin L. Lang Cemetery Fund	Fidelity Fund	160.50		7.42	167.92	10.85	6.02		16.87
Mar. 20, 1954	Toivo Jurva Cemetery Fund	George Putnam Fund	154.38		5.18	159.56	12.81	7.56		20.37
May 6, 1954	Edward P. Robbins Cemetery Fund	Fidelity Fund	154.38		5.18	159.56	12.81	7.56	4.00	16.37
May 20, 1954	Mary M. Stone Cemetery Fund	American Business Shares	172.95		3.33	176.28	8.04	5.38	4.00	9.42
June 3, 1954	Susan Hurst Cemetery Fund	American Business Shares	172.95		3.33	176.28	8.04	5.38	4.00	9.42
June 9, 1954	John W. Lammela Cemetery Fund	American Business Shares	172.95		3.33	176.28	8.04	5.38	4.00	9.42
June 19, 1954	Winnie Weeks Cemetery Fund	Broadstreet Investing Corp.	320.79		17.00	337.79	23.65	14.20	10.00	27.85
Mar. 3, 1955	Carl O. Valonen Cemetery Fund	Broadstreet Investing Corp.	159.45		7.73	167.18	8.20	6.45	4.00	10.65
June 24, 1955	Abel Pulkkinen Cemetery Fund	Fidelity Fund	150.00		3.70	153.70	5.30	5.40		10.70
Aug. 23, 1955	Charles W. & Lizzie W. Whitney Cemetery Fund	George Putnam Fund	154.50		5.30	159.80	3.00	4.30		7.30
Sept. 14, 1955	Joseph T. Hawkins Cemetery Fund	Fidelity Fund	150.00		3.70	153.70	3.30	5.40		8.70
Sept. 20, 1955	Frank S. Wright Cemetery Fund	George Putnam Fund	257.65		9.01	266.66	3.40	7.31		10.71
		George Putnam Fund	154.50		5.30	159.80	2.00	4.30		6.30

Mar. 8, 1956	Arthur F. Lockwood, Cemetery Fund	Fidelity Fund	150.00						4.86	
July 18, 1956	Frank Robinson, Cemetery Fund	George Putnam Fund	150.00						2.30	
Nov. 29, 1956	Emily Cartwright, Cemetery Fund	George Putnam Fund	150.00						2.30	
<b>LIBRARY FUNDS</b>										
April 1, 1925	Elizabeth Ripley Library Fund	American Business Shares	26.46	2.99	1404.70	98.57			146.00	
April 1, 1925	Elizabeth Ripley Library Fund	Broadstreet Investing Corp.	257.88	6.46	4671.96	441.23			665.69	
April 1, 1925	Elizabeth Ripley Library Fund	Keene Savings Bank	121.65		125.62	7.01			10.98	
Mar. 13, 1951	Troy Public Library, Library Fund	Broadstreet Investing Corp.	21.49	1.69	460.79	75.90			95.25	
Dec. 30, 1952	Harold J. Gay Library Fund	Broadstreet Investing Corp.	21.49	10.44	578.93	70.40			97.06	
Dec. 31, 1956	Trustees of Trust Funds, Cemetery and Library Funds	Ashuelot-Citizens National Bank	4980.49		6984.51					
<b>TOTAL</b>			\$39343.91	\$939.04	\$872.08	\$43163.02	\$2454.41	\$1439.59	\$613.50	\$3280.50

### CERTIFICATE

This is to certify that the information contained in this report is complete and correct, to the best of our knowledge and belief.

December 31, 1956

WILLIAM J. PRARIO,  
FRANKLIN L. LANG,  
ARTHUR W. BOWERS, Trustees.

## TROY WATER DEPARTMENT

### 1956

#### REPORT OF TREASURER

Thayer Ave. Appropriation:

Cash on hand Jan. 1, 1956	\$7 61
Refunded to Town of Troy	7 61

Balance Jan. 1, 1957	None
----------------------	------

Regular Appropriation:

Cash on hand Jan. 1, 1956	\$1,133 91
Received from Town of Troy (appropriation 1956)	3,000 00

Total	4,133 91
Total Paid	2,532 08

Balance Jan. 1, 1957	\$1,601 83
----------------------	------------

MAURICE E. CLARK,  
Troy Water Comm.

### ANNUAL REPORT OF TROY WATER WORKS

Year of 1956

VAUGHN DERBY, Collector and Secretary

#### ACCOUNTS RECEIVABLE

##### DEBITS

1955 Rental	\$12 79	
1956 Rentals	9,214 72	
1956 Services and materials	253 79	

Total debits	\$9,481 30
--------------	------------

#### ACCOUNTS COLLECTED

##### CREDITS

Rentals	\$9,227 51
---------	------------

Services and materials 253 79

Remitted to Town Treasurer \$9,481 30  
 Total Credits \$9,481 30

The Business Office of the Troy Water Works wish to thank the water customers for their co-operation in paying their Water Rentals in the year of 1956 and through your efforts we have no uncollected accounts.

**EXPENDITURES  
 OPERATING**

Chlorination Plant:

Chlorine	\$38 00
Lights and power	67 35
Trips of Supt. to plant	104 00

Total operating plant	\$209 35
-----------------------	----------

Personnel:

Salary Superintendent	\$294 00
Collector	294 00
Secretary	106 57
Office supplies and postage	241 41
Treasurer's Bond	5 00
Rent Boston & Maine RR	10 00
U. S. Post Office	6 60
Taxes Town of Jaffrey	76 05
Association dues	5 00

Total personnel expenses	\$1,038 63
--------------------------	------------

Miscellaneous:

Bal. of fund Thayer Ave.	
Returned to Town Treas.	\$7 61
Attorney fees-collecting	
Lang-Atkins account	6 41
Rebate to	
George Lepisto	40 38
Express charges	24 82
Advertising	9 00

Total misc. expenses	\$88 22
----------------------	---------

Total operating expenses	\$1,336 20
--------------------------	------------

## MAINTENANCE

System:

Car hire—Parker's Garage	\$87 00
Howard Moore	15 50

Labor:

Superintendent payrolls	
See Detail No. 1	606 78
Miscellaneous	
See Detail No. 2	133 88
Materials	360 33

Total maintenance	\$1,203 49
-------------------	------------

Total operating and maintenance for year of 1956	\$2,539 69
---	------------

DETAIL No. 1  
LABOR EXPENDITURES

From Superintendent's Payrolls

Name	Rate	Hours	Amount
Abare, James	\$1.25	19	\$23 27
Martin, Charles E.	1.25	97	118 81
Laine, Eino T.	1.25	24	29 40
Robichaud, Roland	1.50	8.30	12 49
Howe, Grover H.	1.50	8.30	12 49
Moore, Howard	1.25	29.30	36 14
Syrjamaki, John	1.25	28	30 40
Venn, Reginald	1.25	9	11 02
Kauppinen, John	1.25	42	46 15
Devine, Winston	1.50	43	58 41
White, Robert	1.50	8.30	12 49
Parker, William	2.00	25.30	51 00
Parker, William	1.50	105.15	154 71
Parker, William, payroll error, overpaid			10 00
Total Superintendent Payroll Labor			\$606 78

DETAIL NO. 2  
LABOR EXPENDITURES  
MISCELLANEOUS

Tommila Bros.	Snow removal	\$3 00
---------------	--------------	--------

Troy Highway Dept.	Perkins Pond	82 63
Troy Highway Dept.	Rice Labor Well	11 25
Troy Highway Dept.	Highway Agent labor	15 00
Troy Highway Dept.	Labor 2 men	22 00

Total miscellaneous labor		<u>\$133 88</u>
---------------------------	--	-----------------

DETAIL NO. 3  
APPROPRIATION

Article No. 14, 1956 Warrant		
Amounts Appropriated		\$3,000 00
Amount drawn		
From Town Treasurer		
For Water Works Treasurer		
Total Amount		<u>\$3,000 00</u>

DETAIL NO. 4

WATER COMMISSIONERS SALARIES

Rate \$1.00 each meeting attended.

Total number of meetings held 11.

ATTENDANCE

Name	Attended	Total	SC	Net
*Gove, John H., chairman	11	\$11 00	22	\$10 87
*Matson, William	10	10 00	20	9 80
*Clark, Maurice, Treasurer	11	11 00	22	10 78
Tucker, Norman	None	None		None
Atkins, Ralph E.	None	None		None

\* Note: unpaid see summary

STATEMENT

Gross Earnings	\$9,481 30	
Total Expenditures	<u>2,539 69</u>	
Net earnings		\$6,941 61

YEARLY COMPARISONS

1955 Net earnings	\$7,029 85	
1956 Net earnings	<u>6,941 61</u>	
Earnings decreased		\$88 24
1956 Expenditures	\$2,539 69	
1955 Expenditures	<u>2,337 58</u>	
Expenditures increased		\$202 11

## ACCOUNT RECEIVABLE

1956	\$9,481 30	Increase	\$89 08
1955	9,392 22	Increase	397 24
1954	8,994 98	Increase	746 13
1953	8,248 85		

These reports show actual expenses accrued and collections received of accounts handled at the business office, by the collector and Secretary for the Troy Water Works.

In these reports you will note deductions withheld for F. I. C. A. are not shown. Amounts of interest and principals on water bond have been omitted. These are handled by the Selectmen and paid by the Town Treasurer.

Salaries of the Water Commissioners are shown in Detail No. 4, have not been paid for the year 1956 pending decision.

I hereby submit these reports and statements from the official records of the Business of the Troy Water Works of Troy, New Hampshire, which were submitted to me for my keeping; and, to the best of my knowledge and belief are true copies thereof.

Done at Troy, N.H., December 31, 1956.

VAUGHN DERBY,

Secretary and Collector.  
TROY WATER WORKS  
Business Office.

Approved:

JOHN H. GOVE,  
MAURICE E. CLARK,  
WILLIAM A. MATSON,  
Commissioners  
TROY WATER WORKS.

January 11, 1957

We hereby certify that we have examined the accounts of the Collector and Secretary of the Business office of the Troy Water Works and find them correct.

HAROLD E. BOYDEN,  
HARRY T. NISH,  
Auditors.



## REPORT OF TOWN HALL AGENT

For Year Ending Dec. 31, 1956

Mrs. Beauregard	\$45 00
Leon Judd (wedding reception)	5 00
Mrs. John Mattson (pictures)	5 00
Edwin Mattson (Fitz. fire dept. dance)	5 00
Textile Union	12 00
Mrs. Walter Oman (4-H)	1 00
Tom Kononan (pictures)	5 00
Legion (dance)	5 00
Home Demonstration Group	6 00

---

\$89 00

C. ELMER PIERCE,

Agent.

### Selectmens Report—Town Poor Account

Payments made from Jan. 1—Mar. 15,	
Old Age Assistance	\$325 76
Soldiers Aid	486 47
Town Poor	135 00

---

\$947 23

## REPORT OF OVERSEER OF THE POOR

For Year Ending December 31, 1956

### RECEIPTS

Town of Troy March 22, 1956	\$1,000 00
Town of Troy May 7, 1956	3,000 00
Repayment from Elizabeth & Alfred Raymond December 31, 1956	40 00
	\$4,040 00
Total	\$4,040 00

### EXPENDITURES

Soldiers Relief	\$1,048 74	
25 per cent of old age assistance	1,774 33	
Erwin C. Chase	25 00	
Walter Bunker	8 05	
Elizabeth & Alfred Raymond	45 00	
	2,901 12	
Total	2,901 12	
	\$1,138 88	
Balance on hand December 31, 1956	\$1,138 88	

ARTHUR W. BOWERS,  
Overseer of Poor.

## REPORT OF THE FIREWARDS 1956

During 1956 we answered 16 calls:

- 1 general alarm
- 3 chimney fires
- 3 dump fires
- 3 grass fires
- 2 automobile fires
- 2 rescues
- 1 oil burner fire
- 1 test

We believe the Fire Department to be in good condition. During the past year we have purchased five extra call boxes which will be installed this coming year before the telephone dial system is operating. We have bought two portable radios from the State but cannot get delivery until the local Civilian Defense setup is properly organized and operating. Our old pumper is over 30 years old and should be replaced by a modern piece of equipment.

We will need \$3500 for general operating expenses and recommend if there is any appropriation for a new truck that this be spread over three years.

We appreciate the loyalty and good service extended not only by the members of the Fire Department but by the interest shown by the citizens of our town.

Respectfully submitted,

WILLIAM J. PRARIO,  
ROBERT H. CONGDON,  
GEORGE K. RIPLEY,

Firewards of Troy.

## REPORT OF THE TREASURER OF THE PUBLIC LIBRARY

### 1956 Receipts.

Jan. 1	Balance brought forward	\$145 27
	Town deposits	1,000 00
		\$1,145 27
Dec. 31	Total expenses	983 70
		\$161 57
Dec. 31	Balance on hand	\$200 00
	Reserve balance on Town ledger	\$200 00
	The trustees asked for	\$1,200 00
	Witdrew for checking account	1,000 00
		\$200 00
Available for 1957		\$200 00

HARRY T. NISH,

Trustee.

### PAYMENTS

Jan. 20	The Readers Digest	\$2 00
Jan. 20	Book of the Month Club	4 24
Jan. 21	Troy Fuel Co.,	29 79
Jan. 30	Palmer Insurance Agency	37 80
Feb. 3	N.H. Electric Co.	11 42
Feb. 24	Troy Fuel Co.	33 45
Feb. 28	N.H. Electric Co.	11 52
Mar. 2	Clark Insurance Co. (bldg)	47 00
Mar. 20	Encylopaedia Britannica	4 95
Mar. 27	N.H. Electric Co.	10 25
April 9	Troy Fuel Co.	31 37
April 18	Readers Digest	2 00
April 18	Book of the Month Club	5 24
April 23	Campbell & Hall Inc.	61 83
May 2	N.H. Electric Co.	8 62
May 2	Campbell & Hall Inc.	12 08
June 13	N.H. Electric Co.	6 60

June 13	Parkers Garage	2 00
July 2	Dorothy Lagrenade	174 93
July 2	Roger C. Smith	3 57
July 2	National Baseball Congress	2 50
July 2	Campbell & Hall Inc.	2 75
July 6	Bobby Tucker (labor)	12 00
July 18	N.H. Electric Co.	4 65
Aug. 1	N.H. Electric Co.	2 17
Aug. 25	Howard C. Moore	35 71
Aug. 29	N.H. Electric Co.	2 34
Out. 3	N.H. Electric Co.	5 18
Oct. 3	Readers Digest	2 00
Oct. 3	Book of the Month Club	4 79
Oct. 26	Robert Tucker (labor)	14 00
Oct. 29	N.H. Electric Co.	6 24
Nov. 28	Troy Fuel Co.	38 97
Dec. 6	N.H. Electric Co.	7 46
Dec. 27	Dorothy Lagrenade	154 35
Dec. 27	Roger C. Smith	3 15
Dec. 27	Nat. Geographic Society	7 00
Dec. 28	Campbell & Hall	140 18
Dec. 31	N.H. Electric Co.	8 44
Dec. 31	Campbell & Hall	29 16
Total paid		<u>\$983 70</u>
Balance brought forward		161 57
		<u>\$1,145 27</u>

## REPORT OF CEMETERY COMMITTEE

---

1956 Town Appropriation	\$1,000 00
Sale of lots	177 00
	<hr/>
	\$1,177 00
Expenditures	2,287 66
	<hr/>
Deficit	\$1,110 66

L. E. RAY HALE,  
FRANKLIN L. LANG,  
WILLIAM J. PRARIO,

Cemetery Committee.

**TROY DISTRICT NURSING ASSOCIATION**  
**ANNUAL STATEMENT**

For the Year Ending December 31, 1956

Cash on Hand Jan. 1, 1956		\$749 90
Add Receipts for year.		
Town appropriation	\$1,000 00	
District Nurse collections	185 37	1,185 37
		\$1,935 27
Total cash available during 1956		\$1,935 27
Less Expenses:		
District Nurse	\$1,378 80	
U.S. Government	331 20	
Miscellaneous expenses	61 71	
		\$1,771 71
Total expenses during 1956		\$1,771 71
		\$163 56
Balance December 31, 1956		\$163 56
Cash in bank		1 00
Cash in hands of treasurer		1 00
		\$163 56

DONALD S. AUSTIN,  
Treasurer.

**ANNUAL REPORT OF DISTRICT NURSE**

January 1, 1956—December 31, 1956

Total number of visits	226
Medical	195
Surgical	2
Obstetrics	
Antepartum	2
Postpartum	1
Newborn	8
Free follow up	
Medical	1

Surgical		1
Medical Trips		
Orthopedic Clinic, Keene		3
Crippled Childrens' Clinic, Keene		1
Outpatient Dept., Keene		10
State Hospital, Concord		1
Mary Hitchcock Memorial Hosp. Hanover		1
Cash to treasurer, Dec. 31, 1956	\$179 37	
Cash to treasurer after Jan. 1, 1957	6 00	
	<hr/>	
Total cash to treasurer		\$185 37
Unpaid, Dec. 31, 1956	\$45 00	
Paid after Jan. 1, 1957		
1955 and 1956 acc'ts	6 00	
	<hr/>	
Unpaid balance		\$41 00

During 1956 much work was done for the school and pre-school children.

Glasses were obtained for three children through the Lions Club of Keene. These children were transported twice by the nurse for examinations and fittings.

The Woman's Club with help from the State sponsored a Dental Clinic. Twenty-five needy school children were taken to Dr. W. J. Wilkins of East Jaffrey. Twelve trips were made by the nurse and averaging three hours per visit.

Four Polio Clinics have been held at the school auditorium. At the present time it is not known if the third inoculation will be given on a clinic basis.

October 11, 1955

Second injection for those on the trial period 60

June 5, 1956

Pre-school children 88

School children 192

Expectant mothers 2

October 30, 1956

Pre-school children 98

School children 198

Expectant mothers 2



December 13, 1956

Pre-school children	22
School children	23
Eligible third inoculations	55
Expectant mothers	1

Only two children of the trial period refused the third inoculation. In the high school the small number of fourteen students received the first and second inoculations. It was anticipated that more would have taken advantage of this protection.

As soon as school started in September 1956, Toxoid Clinics were held. The record of each group is as follows:

	Booster	Started Series	Complete Series
Pre-school children	44	21	10
School children	240	31	24

On behalf of the children, the nurse thanks each of the following: Arthur Bowers, Mrs. Edith Congdon, Joseph Lagrenade and Roger Smith for gladly donating lollipops for the Polio Clinics. Thanks are also extended to Mrs. Harriet Brown, R.N., Mrs. Miriam Adamson, R.N. and Mrs. Albert Furlong for helping during clinic hours.

Most of the clinics were under the direction of Miss Elizabeth Carriel, R.N. of Claremont who is the State's clinic nurse for this section of New Hampshire.

As usual clothing and footwear have been given the nurse for distribution to those needing or asking for same.

A number of hours are spent on keeping records and preparing reports which are not figured in either district or school reports.

MRS. DOROTHY GRAHAM,  
District and School Nurse.  
(Substitute)

## TOWN CLERK'S REPORT

Balance of 1955 auto tax	\$50 64
William J. Prario 1956 auto tax	148 78
Franklin L. Lang 1956 auto tax	5,731 73
	_____
Total	\$5,931 15

FRANKLIN L. LANG,  
Town Clerk.

## AUDITORS' CERTIFICATE

Troy, N.H. January 28, 1957

We hereby certify that we have examined the accounts of the Selectmen, Treasurer, Town Clerk, Overseer of the Poor, Tax Collector, Trustees of the Public Library, Water Rent Collector, Trustees of Trust Funds, Water Commissioner and District Nurse Association and find the same correctly cast and properly vouched.

HAROLD E. BOYDEN,  
HARRY T. NISH,  
Town Auditors.

## WAR MEMORIAL COMMITTEE REPORT

The 1956 season was the eighth year of activity at the Sand Dam area. Keene did not use our facilities this year. We miss the \$400 that was available for use on the Sand Dam property each of the past three years, but our own children are coming in such large numbers, 200 to 250 on warm afternoons, that we appreciate the extra room.

The bath house built last year is wearing well and was given another coat of creosote stain. New toilet facilities, with a cinder block foundation, were finally ready for use the last weeks of the program. Many thanks to those who helped on the foundation and special thanks to Mr. Bernier who did the building itself.

Other work done on the area:

1. Grading of beach.
2. Building and installation of a 60 foot long pier. Sections of 12 foot each can be taken in each winter. By using local materials and labor, total costs were about \$200. If bought completed it would have cost about \$750.00.
3. Tennis courts—patched and rolled to a fairly smooth finish and a new practice wall built.
4. Transplanting of 30 odd maple and oak trees from 6 to 15 feet tall. These donated by Walter Oman and work done by Boy Scouts and Junior Chamber of Commerce.
5. Purchase of two new rowboats. Fleet now consists of 5 rowboats and one canoe.

Financial report—General summary

Salaries	\$1,100 00
Paint, varnish, creosote, etc.	\$69 58
Pier—steel and lumber	\$148 66
New boats (2)	\$76 00
Labor	\$119 25
Craft materials	\$25 00
Equipment, balls, oars, etc	\$50 87
Watermelon, ice cream and candy	\$16 20

Total expenditures were about \$200.00 over the appropriation. Some of this was due to \$50.00 paid to Jane

Fiske and Judith Cabot. The opportunity to have these two young women was too good to miss. The rest was due to the new pier and labor. Original plans were for one new 12 foot section a year. The pier added so much to the area that materials were then purchased for the complete project. Labor costs are a new item. Maintenance of equipment is now an appreciable chore and it is too big a task to be done on a volunteer basis. Mr. Harold Lang has agreed to store and maintain our equipment at a very reasonable rate.

A committee meeting was held January 27, 1957 and plans were made for the coming season.

1. Ralph Staples to be in charge. Michael Dunn, assistant. Subcommittee of Calvin Cumings and Edward Lang to pick another Red Cross Life Saving Instructor. Walter Oman for craft work.

2. Out of town people—use of area. Specific recommendations for charges, swimming instruction and use of facilities to be drawn up by subcommittee of Maurice Clark and Henry Swiatek.

3. To have Ralph Staples appointed a special police officer for Sand Dam area.

4. To plan for new building next to tennis courts to replace present deteriorating "shack".

\$277.00 is available in the special account for this purpose. Mr. Waino Heinonen has donated several hundred feet of lumber for the new building which will be 24x32 feet. It will be used for storage of equipment and will have room enough for a snack bar if personnel are available. A shaded porch area will have tables for craft work.

5. To purchase an aluminum canoe and a small sail boat to add to present fleet.

Respectfully submitted,

The Committee

HOMER ATKINS,  
 MAURICE CLARK,  
 CALVIN CUMINGS,  
 EDWARD LANG,  
 HENRY SWIATEK,  
 SAMUEL E. PAUL, chairman

### SPECIAL ACCOUNT—NOT TOWN MONIES

Balance, September 1955	\$348 03
-------------------------	----------

#### RECEIPTS

Donation, Mrs. Margaret Cumings	\$15 00	
Raffle	33 85	
Ham Dinner at Sand Dam	60 45	
Bank Interest	4 03	
	\$113 33	

#### EXPENDITURES

Cement, cinder blocks, etc		
for toilet facilities	\$31 30	
Tractor work on beach and parking area	45 00	
Fertilizer for trees	2 70	
Wire and links for tennis fence	2 00	
Asphalt and sand for tennis courts	15 00	
Hardware and creosote stain	5 99	
Lumber and aluminum sheets	82 02	
	\$184 01	

Balance, January 1957	\$277 35
-----------------------	----------

Respectfully submitted,  
SAMUEL E. PAUL

### TROY WAR MEMORIAL SUMMER PROGRAM REPORT

---

The 1956 summer recreational program at the Sand Dam completed a successful ten week program. The total attendance each year has been increasing significantly. The 1956 attendance figured on a cumulative basis was six thousand children-days from Troy. This figure amounts to 20c per child day.

This summer we were fortunate in having Miss Judy Cabot and Miss Jane Fiske with us. They did an outstand-

ing job in craft work and in the organization of games for the young age group.

The swimming program, through its Red Cross courses, gave instruction to 130 children in regular scheduled classes. 40 Red Cross beginner, 20 intermediate, 8 swimmer, 3 Jr. Life, and 3 Senior Life saving cards were awarded to the children that earned them. These achievements represent a considerable amount of work by the boys and girls of Troy.

A new dock was constructed which helped greatly in the life guard work. It also provided a place to tie up our expanding fleet of boats, which now make five in number.

The results of a survey conducted at school to evaluate our swimming program, show that in grade 1, 70% of students are non swimmers; grade 3, 40% now are non swimmers; grade 6, two are non swimmers; grade 8, one is a non swimmer; high school, two are non swimmers.

Several special events were held during the summer. Among these were a track and field day, treasure hunts, swimming meet, carnivals and water polo. Special games and peanut hunts were organized for the younger age group.

The athletic program consisted of sports and individual activities. Baseball and volleyball were played with Marlboro. Tennis instructions were given by Mrs. Pat Conway. Other individual activities such as horseshoes, boating, and canoeing proved to be very popular.

This summer the summer program worked in cooperation with the local Scout Troup. The following merit badges were passed; 6 in boating, 8 in swimming, 4 in canoeing, and 4 in life saving.

The staff wishes to express its thanks to all the people who contributed to the success of the program.

Respectfully submitted,

RALPH STAPLES  
PAT CONWAY  
MICHAEL DUNN

## THE STATE OF NEW HAMPSHIRE

---

### SCHOOL WARRANT

To the inhabitants of the school district in the town of Troy qualified to vote in district affairs:

You are hereby notified to meet at the Town Hall in said district on the 12 day of March 1957 at 10:00 a.m. in the forenoon, to bring in your votes for the election of the following officials:

1. A moderator for the coming year.

A clerk for the ensuing year.

A member of the school board for the ensuing three years.

A treasurer for the ensuing year.

Two auditors for the ensuing year.

2. To determine and appoint the salaries of school board members and the truant officer, and to fix the compensation of any other officers or agents of the district.

3. To hear the reports of agents, auditors, committees or officers chosen, and to pass any vote relating thereto.

4. To choose agents, auditors and committees in relation to any subject embraced in this warrant.

5. To see what sum of money the district will vote to raise and appropriate for the support of schools, for the salaries of school district officers, auditors and agents and for the payment of statutory obligations of the district, and to authorize the application against said appropriation of any sums as are estimated to be received from the state equalization fund, together with other income, the school board to certify to the selectmen the balance between the estimated revenue and the appropriation, which balance is to be raised by taxes by the town.

6. To see if the district will vote to accept any funds

which may become available through Federal school building aid.

7. To see if the district will vote to raise and appropriate the sum of \$1,750 to provide for necessary motorized valves for zoning the heating system in the older part of the school plant, to replace radiator valves, etc. and to correct the heating system at the Ripley Memorial Building.

Given under our hands at said Troy on the 31 day of January, 1957.

ERNEST WOODBURY,  
F. FULLER RIPLEY,  
ROGER SMITH,

School Board.

A true copy of warrant—attest:

ERNEST WOODBURY,  
F. FULLER RIPLEY,  
ROGER SMITH,

School Board.



# BUDGET OF THE SCHOOL DISTRICT OF TROY

## EXPENDITURES

	Spent 1955-56	Budget 1956-57	Prop. Budget 1957-58
<b>Administration:</b>			
Chairman \$50, Secretary \$50, Member \$50, Clerk \$5, Moderator \$5, Auditors \$20,			
Treasurer \$100	\$214 00	\$227 00	\$280 00
<b>Supts. salary</b>	950 00	1,027 00	1,100 00
<b>Tax for state supervision</b>			
\$2 per pupil	666 00	614 00	740 00
<b>Salaries of admin. personnel</b>			
Supts clerk \$533, Census taker \$30	613 50	492 00	563 00
<b>Supplies and expenses of adm.</b>			
Postage, tel., office supplies, equipt. Supts travel, Board exp., School board expenses	905 29	556 00	900 00
<b>Instruction:</b>			
<b>Teachers salaries</b>			
High	21,354 00	24,500 00	30,750 00
elem.	29,713 77	30,145 00	30,450 00
<b>Books and instruction aids</b>			
Books, film, maps, music records, pictures			
High	1,052 99	1,000 00	1,200 00
Elem.	857 95	700 00	1,000 00

	Spent 1955-56	Budget 1956-57	Prop. Budget 1957-58
<b>Scholars supplies</b>			
Workbooks, paper, pencils, tests, typing materials, home ec and shop supplies, magazines, chemicals etc.			
High	1,359 83	1,200 00	1,200 00
Elem	1,578 76	1,500 00	1,500 00
<b>Salaries of clerical assistants</b>			
High school clerk \$500, district book-keeper \$100		150 00	600 00
<b>Supplies and other expenses</b>			
Library books, reference books, flags, grad, expenses.			
High	427 82	700 00	500 00
Elem	514 92	300 00	500 00
<b>Operation of school plant:</b>			
Salary of custodian	3,182 00	3,200 00	3,350 00
Fuel and heat	3,003 68	3,000 00	3,200 00
Water light and janitor supplies			
Mops, brooms, wax, towels, soap.			
Maintenance of School Plant:	2,724 60	2,600 00	2,800 00
Repairs and replacements			
High	358 38	400 00	900 00
Elem	657 21	500 00	

<b>Auxiliary Agencies:</b>			
Health supervision	79 00	500 00	500 00
Transportation			
High			
Elem.	2,662 85	3,000 00	3,500 00
Tuition			
High		900 00	430 00
Elem.			
<b>Special activities</b>			
Athletics, equipt. High and Elem.	442 40	600 00	800 00
School lunch program	2,677 23		
<b>Fixed Charges:</b>			
Retirement			
High and Elem.	3,437 62	3,800 00	4,270 00
Insurance	866 87	900 00	900 00
<b>Total Current Expenses</b>	<b>\$80,305 69</b>	<b>\$82,511 00</b>	<b>\$91,933 00</b>
<b>Capital Outlay:</b>			
Lands and buildings (grading etc)			
Additions and improvements	395 96	500 00	1,000 00
New equipment			
High			
Elem	1,779 92	1,000 00	1,500 00
<b>Debt and Interest:</b>			
Principal of debt	10,000 00	10,000 00	10,000 00

	Spent	Budget	Prop. Budget
	1955-56	1956-57	1957-58
Interest on debt	3,192 00	2,832 00	2,712 00
Deficiency approp.			500 00

---

**Total Appropriation**      \$95,673 57    \$96,843 00    \$107,645 00

**RECEIPTS**

Balance on hand	5 23	5,649 17	
Federal aid			
State aid			
current expenses	9,582 76	9,582 76	10,000 00
buildings aid		2,000 00	2,000 00
Tuition	3,826 00	6,000 00	10,500 00
Trust funds Fed. Lunch funds	2,853 61		
Other	900 72	300 00	
Advance on 56-57 appr.	6,523 18		22,500 00

---

**Estimated Receipts**      \$23,691 50    \$23,531 93    \$22,500 00

**District Assessment**      77,631 24    79,089 79    85,145 00

---

**Total**      \$95,673 57      \$107,645 00

With special approp.      \$101,322 74

## FINANCIAL REPORT OF TROY SCHOOL DISTRICT

For the Fiscal Year Beginning July 1, 1955,  
and Ending June 30, 1956.

---

### CERTIFICATE

This is to certify that the information contained in this report was taken from official records and is complete and correct to the best of our knowledge and belief. The accounts are kept in accordance with Section 24 of Chapter 71 of the Revised Statutes Annotated, and upon forms prescribed by the State Tax Commission.

CHARLES L. BOWLBY,  
Superintendent.

E. L. WOODBURY,  
ROGER C. SMITH,  
F. FULLER RIPLEY,

School Board.

July 26, 1956.

---

### RECEIPTS

Federal Aid:	
National school lunch and special milk	\$2,853 61
State Aid:	
Foundation aid	9,582 76
Local Taxation:	
Current appropriation	\$77,631 24
Advance on next year's appropriation	6,523 18
<hr style="width: 20%; margin-left: auto; margin-right: 0;"/>	
Total	\$84,154 42
Other Sources:	
Secondary school tuitions	\$3,826 00
Other	900 72
<hr style="width: 20%; margin-left: auto; margin-right: 0;"/>	
Total	\$4,726 72

Total net receipts from all sources:

Cash on hand at beginning of year, July 1, 1955  
 General fund \$5 23

Grand total net receipts \$101,322 74

### PAYMENTS

	Total Amount	High School	Elem. School
Administration:			
Salaries of district officers	\$214 00	\$54 57	\$159 43
Superintendents' salaries (local share)	950 00	242 25	707 75
Tax for state wide supervision	666 00	153 18	512 82
Salaries of other administrative personnel	618 50	157 72	460 78
Supplies and expenses	905 29	230 85	674 44
Instruction:			
Teachers' salaries	51,067 77	21,354 00	29,713 77
Books and other instructional aids	1,910 94	1,052 99	857 95
Scholars' supplies	2,938 61	1,359 83	1,578 78
Supplies and other expenses	942 74	427 82	514 92
Operation of school plant:			
Salaries of custodians	3,182 00	829 55	2,352 45
Fuel or heat	3,003 68	1,054 69	1,948 99
Water, light, supplies and expenses	2,724 60	809 22	1,915 38
Maintenance of school plant:			
Repairs and replacements	1,015 59	358 38	657 21
Auxiliary activities:			
Health supervision	79 00	18 75	60 25
Transportation	2,662 85		2,662 85
Special activities and special funds	442 40	442 40	
School lunch (federal and and district funds only)	2,677 23		2,677 23
Fixed charges:			
Retirement	3,437 62		

Insurance, treas. bonds and expenses	866 87
--------------------------------------	--------

---

Total net current expenses	\$80,305 69
----------------------------	-------------

Capital outlay:

Additions and improvements to buildings	395 96
---	--------

New equipment	1,779 92
---------------	----------

Debt and interest:

Principal of debt	10,000 00
-------------------	-----------

Interest on debt	3,192 00
------------------	----------

---

Total net payments for all purposes	\$95,673 57
-------------------------------------	-------------

General fund	5,649 17
--------------	----------

---

Grand total net payments	\$101,322 74
--------------------------	--------------

## BALANCE SHEET

June 30, 1956

### ASSETS

Cash on hand June 30, 1956 (including building fund)	\$5,649 17
---	------------

---

Total assets	\$5,649 17
--------------	------------

Net debt (excess of liabilities over assets)	124,050 39
--	------------

---

Grand total	\$129,699 56
-------------	--------------

### LIABILITIES

Advance on 56-57 appropriation	\$6,523 18
--------------------------------	------------

School lunch	176 38
--------------	--------

Notes and bonds outstanding	123,000 00
-----------------------------	------------

---

Total liabilities	\$129,699 56
-------------------	--------------

---

Grand Total	\$129,699 56
-------------	--------------

## STATUS OF SCHOOL NOTES AND BONDS

Addition to building	
Outstanding at beginning of year	\$133,000 00
Payments of principal of debt	10,000 00
	_____
Notes and bonds outstanding at end of year	\$123,000 00

## REPORT OF SCHOOL DISTRICT TREASURER

For Fiscal Year July 1, 1955 to June 30, 1956

### SUMMARY

Cash on hand July 1, 1955	\$5 23
Received from selectmen:	
Current appropriation	\$77,631 24
Advance on next year's appropriation	6,523 18
Received from state treasurer:	
State funds	9,582 76
Federal funds	2,853 61
Received from tuition	3,826 00
Receives from all other sources	900 72
	_____
Total receipts	\$101,317 51
Total amount available for fiscal year (balance and receipts)	101,322 74
Less school board orders paid	95,673 57
Balance on hand June 30 1956	5,649 17
	INA M. CLARK.

July 23, 1956.

### AUDITORS' CERTIFICATE

This is to certify that we have examined the books, vouchers, bank statements and other financial reports of the treasurer of the school district of Troy, N.H. of which the above is a true summary for the fiscal year ending June 30, 1956 and find them correct in all respects.

HAROLD E. BOYDEN,  
HARRY T. NISH,

July 25, 1956.

Auditors.



**RIPLEY MEMORIAL BUILDING ACCOUNT**

Fiscal Year July 1, 1955 to June 30, 1956

**SUMMARY**

Cash on hand July 1, 1955		\$14 76
Received from all other sources	\$2,222 50	
	<hr/>	
Total receipts		\$2,222 50
Total amount available for fiscal year		2,237 26
Less school board orders paid		2,083 33
		<hr/>
Balance on hand June 30, 1956		\$153 93

INA M. CLARK,  
District Treasurer.

July 23, 1956.

**AUDITORS' CERTIFICATE**

This is to certify that we have examined the books, vouchers, bank statements and other financial records of the treasurer of the school district of Troy, N.H. of which the above is a true summary for the fiscal year ending June 30, 1956 and find them correct in all respects.

HAROLD E. BOYDEN,  
HARRY T. NISH,

July 25, 1956. Auditors.

**TROY SCHOOL DISTRICT HEALTH REPORT**

School Year 1955-56

Number of pupils examined		363
Vision tests		339
Hearing tests		211
Inspections		956
First aid		240
Vaccinated		33
Clinics		
Dental	Oct. 1955; May 1956	
Pre-school	May 23, 1956	
Polio		
Oct. 15, 1955	innoculated	80
June 5, 1956	innoculated	270

DR. SAMUEL PAUL, M. D.,  
MRS. DOROTHY GRAHAM, R. N.

## REPORT OF THE PRINCIPAL OF THE TROY HIGH SCHOOL

---

To the Superintendent of Schools:

In submitting my sixth report as principal of the Troy School System, I shall attempt to include some of the important developments and events during the past year. I am purposely making most phases of my report brief with the desire to devote more space to a specific area of school life, giving detailed information about one phase each year.

### General Report

The most important factor in any school program is the teaching staff, and I am happy to report that we continue to have highly qualified personnel in our system.

Some of the important developments, during the past year, which should be mentioned are: (a) Formation of a Troy Parent Teachers Association lead by President John Callahan. (b) Continued increase in enrollment, even above our estimates, which required help once more in grade one. (Enrollment of forty-three pupils.) (c) Increased enrollment of Fitzwilliam students in our high school making our student body larger. (d) Use of Audubon Society Program for the study of wildlife and conservation in grade six. (e) Program directed toward sending grade six pupils to Camp Sargent for a week of outdoor education. (f) Establishment of a school library with planned improvements. (g) Publication of monthly school paper by the Journalism class. (h) Continuation and improvement of our Halloween Festival. (i) Chartering of the Trojan Chapter of the National Honor Society. (j) Inclusion of five educational assemblies through School Assembly Service.

### Graduates of 1956

Beverly Ann Abare	Constance G. Howlett
Julia Madeline Carlson	Harold A. Johnson
Thomas Howard Descoteaux	Barbara Jean Judd
Richard Doria Desrochers	Janet Lang
Robert Edward Desrochers	Conrad Lepisto
Roland J. Frazier Jr.	Eleanor Ruth Mann
Lawrence Ronald Frazier	Russell Mound Moore
Ruth Janet Frazier	David Patria
Charlene Wilhemina Hakala	Ellen E. Patria
Sandra Hale	Gail Ann Young
Barbara Jane Harding	

### TROY HIGH SCHOOL

#### REPORT OF INTERNAL FINANCES

Year Ending June 30, 1956

Activities	Prev. Bal.	Receipts	Expend.	Balance
S.A.A.	-\$181 67	\$3,377 20	\$3,366 55	-\$171 02
Gen. Fund	-26 38	1,940 18	1,848 05	65 75
Trojan	568 10	495 39	582 44	481 05
Class 1956	559 84	1,167 78	1,727 62	
Class 1957	125 22	226 03	148 68	202 57
Class 1958	266 25	438 27	430 64	273 88
Class 1959	77 23	15 00	2 00	90 23
Class 1960	43 56	78 63	34 62	87 57
Class 1961		84 39	14 00	70 39
Halloween Fest.	13 93	119 10	98 34	34 69
Teachers Assn.	136 73	280 13	107 45	309 41
Washington Fund		529 23	523 63	5 60
School Store		79 67	117 22	-37 55
Dramatics	50 00	87 29	106 98	30 31
<hr/>				
Totals	\$1,632 81	\$8,918 29	\$9,108 22	\$1,442 88

## SPECIAL READING

Special Reading began in Troy in 1951. The program was established to try to provide more individual help to pupils of grades 3-8. The present supervisor, Mrs. Elva Rawding, took over the program in 1952 and she has developed the program as outlined in the following paragraphs.

Factors considered in choosing pupils to be included in the program are: (a) results of standardized reading tests given to all pupils in grades 3-8. (b) results of group intelligence tests given to each. (c) physical factors such as eyes, hearing, speech, general health. (d) emotional and social life of each individual.



Special Reading group observing Eugene Rosin, an Austrian refugee, receiving instruction with rateometer from Mrs. Rawding, reading supervisor.

Once included in the program, each pupil is studied as an individual and measures taken to correct problems of reading. Sounds may be missing and they are corrected with drill and quick recognition. Common, much used

words may not have been mastered. Speech difficulties may need attention. Word beginning and word endings may not be known. Comprehension of what is being read may be lacking or it might be a problem pronunciation, reading phrases, or learning to follow punctuations.

All children receive audience reading and a little choral reading. Reading is a skill and like any skill is developed only through continual practice. The best reader can improve. Children need advice, guidance, practice, and encouragement with their reading and this can be provided by both teacher and parent. Parents can help by listening with full attention a few minutes every day, allowing the child to "dig" at new words.

In Troy many parents report that children are reading on their own initiative. Regular teachers report that Special Reading pupils volunteer to read aloud in their classes.

Each Spring, all special reading students are retested with a different form of the reading test administered in the fall. Progress is measured in terms of years and months of reading. The average gain at Troy for 1955-56 was **one year and four months**. Some individuals improved much more than this average and some improved less.

At present there are sixty-eight pupils in this program with three Austrian boys who joined the class in the late fall. As refugees these boys have the personal problem of learning how to talk, read, and speak the English language. Mrs. Rawding, fortunately, is familiar with their language and has been working each day with them. Within three weeks each of these boys was able to read close to his own grade level.

Educational research indicates that a percentage of our school population will normally fall within the category of special reading problems, and that help will be needed from a program such as our "Special Reading" is trying to provide.

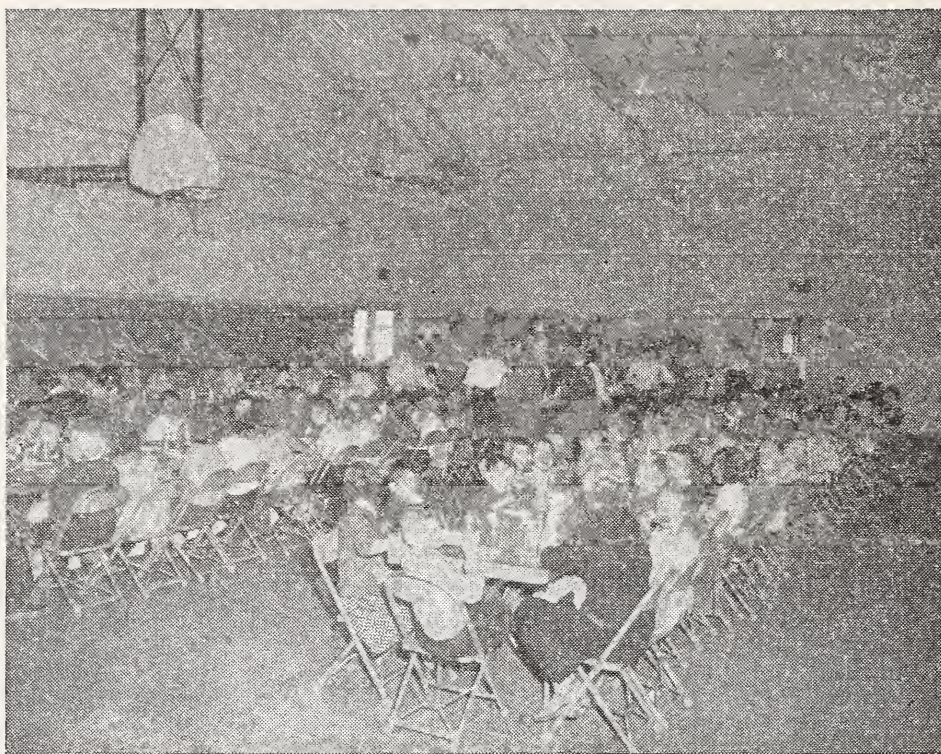

Noon hour activity in the auditorium, now converted to lunch-room.

### SCHOOL LUNCH PROGRAM

July 1955-June 1956

Previous balance		\$1,023 76
Receipts:		
Payments of lunches	\$9,846 55	
Food reimbursements	1,690 39	
Miscellaneous	1,711 15	13,248 09
	<hr/>	
Total receipts		\$14,271 85
Expenditures:		
Food	\$9,448 93	
Labor	3,257 50	
Equipment	306 57	
Other	285 85	
	<hr/>	
Total expenditures		\$13,298 85
		<hr/>
Balance June 1956		\$973 00

### **Staff**

Mrs. Bessie Hale  
Mrs. Phyllis McKew  
Mrs. Irene Tucker

The school lunch program is an important part of school life today, and Mrs. Hale is to be commended for the excellent quality of the meals she serves. This staff of three people prepare some 50,000 meals each school year.

### **SCHOOL SAFETY PATROL**

During the 1955-56 school year the Troy School System was awarded a certificate of recognition by the State Department of Education for continued accident-free school days. This record has been maintained because of the School Safety Patrol which is organized under the direction of Mrs. Catherine Glenday. Members from the fifth and sixth grades receive lessons in safety and responsibility through this activity. Pupils assigned to the patrol are chosen for their leadership ability and sense of responsibility toward others. The school patrol has members on the playground, in the lunchroom and in the hallways. They also lead the pupils of grades one and two up through the town. It is the responsibility of the patrol to see that all pupils cross the streets safely, especially where traffic is known to be heavy. We certainly hope that our record will continue to be as good.

### **TROY SCHOOL ATHLETIC PROGRAM**

**1955-56**

Troy High School carries on a varsity sports program in track, cross country, basketball, and baseball, for the boys. The girls participate only in basketball, but do play volleyball as an intermural sport. It is significant to realize that 25 of 55 boys in high school actively participated in varsity and junior varsity basketball. These figures are gratifying evidence that in a small school such as ours, athletics is not confined to a select minority.

The 1955-56 boys basketball season turned out to be

the most successful ever. Troy won 16 regular season games, losing only 3. At the University of New Hampshire the Trojan played fine basketball, earning the right to play in the final where they bowed to Henniker by a 51-49 score.



**High School Boys' Physical Education Class held twice each week for each pupil. Mr. Silander head of department.**

The baseball season proved even more successful. The Trojan qualified for the state championship playoffs and won the Class S championship by defeating Enfield, Andover, and Lisbon.

Interest in running which has sprung to life at Troy mainly because of the sensational high school running of the Johnsons, continues to be high as demonstrated by a turn out of twenty candidates for the X-country team. Many larger schools have had difficulty fielding a team.

As important as our varsity athletics at Troy is our Physical Education Program which now includes all boys and girls of grades 7-12. Each has the opportunity of participating twice each week. One extra period in the junior



high is devoted to co-educational physical education. The main objectives of our physical education program is the development of the individual (a) emotionally (b) physically (c) mentally (d) socially.

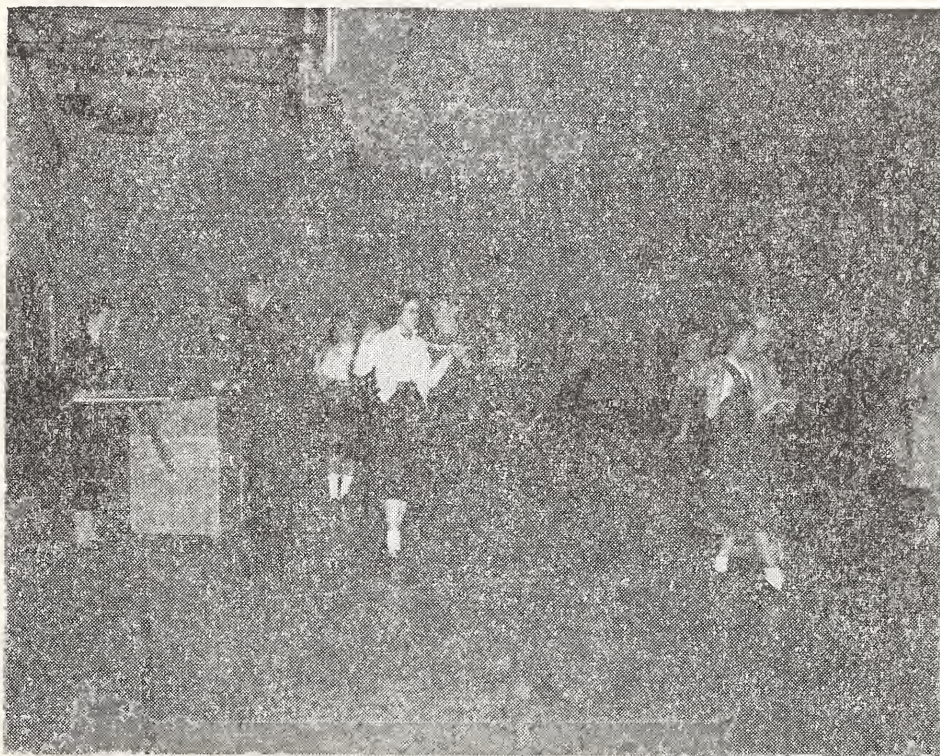

Junior High group folk dancing under the guidance and direction of Mr. Silander and Mrs. Whitham.

A highlight of the program has been the introduction of Folk Dancing which has become very popular due mainly to the leadership of Mr. Silander and Mrs. Whitham. Not only does this activity offer real growth and development, but it provides carry over values into adult life. Especially at the junior high school level it provides (a) healthy and social activities (b) co-ordination skills (c) social and emotional behavior in heterogeneous group. (d) better understanding of our own culture (e) better understanding of the peoples of other lands.

In closing I would like to express my frank opinion that Troy is continuing to improve as an educational institution mainly because of the attitude of cooperation in seeking the needs of our youth. Cooperation on the part

of the staff, the Troy School Board, you our superintendent, and the parents of our community, is the key to progress in education.

Respectfully submitted,

CORRIDON F. TRASK JR.,  
Principal.

## REPORT OF SUPERINTENDENT OF SCHOOLS

---

The elementary school population of Troy has been growing rapidly for the past seven years, with grade enrollments approaching 40 pupils each year. Inevitably, this elementary growth will effect high school enrollments, and this year finds grade 9 of the high school with an enrollment of 36 pupils. Total high school enrollment in the coming year will exceed 100 pupils and will probably increase by at least 15 pupils each year. This growth means that attention must soon be given to the construction of two additional rooms for high school use.

Additional construction should not materially increase local tax costs, since Troy is now receiving through state building aid and tuition fees more money than the cost of the recent addition and the interest on the loan. The Troy district might well expect to be asked to consider the construction of two additional classrooms in the near future.

A major problem facing most school districts is that related to the retention of its teaching staff. As the supply of teachers decreases and the demand increases, out of state salary offers will attract our capable teachers unless steps are taken to provide a realistic salary schedule and improved policies in teacher employment. The school board is carefully considering the necessary steps to be taken to insure that Troy pupils have capable teachers.

One of the most promising developments in Troy's educational picture, is the rapid growth of the Troy Parent-Teacher Association and the helpful interest shown by this group in school affairs. The last school year has been a good one in the community. The pupils have shown good progress and are profiting from the enrichment of the educational program made possible by the enlarged school plant. Citizens of Troy owe a debt of gratitude to the entire

staff of the school and the local school board for their devotion to their jobs.

DR. CHARLES L. BOWLBY,  
Superintendent.

## SCHOOL CENSUS REPORT

1956-57

Age	Total	Boys	Girls in district schools	
Below 1 year	29	19	10	
1 "	30	13	17	
2 years	28	13	15	
3 "	27	17	10	
4 "	32	11	21	
5 "	37	19	18	13

## ENROLLMENT BY CLASSES

Sept. 1956

Grade 1	42 pupils
" 2	32 "
" 3	41 "
" 4	36 "
" 5	34 "
" 6	30 "
" 7	34 "
" 8	25 "
Total	274 "

## High School

Grade 9	36 pupils
" 10	23 "
" 11	20 "
" 12	20 "
Total	99 "

(23 tuition pupils)

Total whole school 373 pupils

## TROY SCHOOL DISTRICT DIRECTORY

1956-57

Corridon Trask Jr.	Principal
William Beauregard	Math., Science
Ann Charleston	Art
Mrs. Ruth Cumings	Home Economics
Mrs. Lillian Dahl	Grade 6
Albert Furlong	Shop
Mrs. Catherine Glenday	Grade 5
Mrs. Ruth Gray	Grade 2
Miss Marion Kennedy (left Nov., 1956)	English & French
Mrs. Dorothy Lagrenade	Grade 4
Mrs. Anna McGinness	Grade 3
Mrs. Catherine Moore (Powers)	Grade 1
Mrs. Diana Rocheleau	Commercial
Herbert Silander	Social Studies, Phys. Ed.
Ralph Staples	Biology Guidance
Mrs. Marilyn Whitham	English
Mrs. Elva Rawding	Special Reading
Mrs. Azalea Wilson	Music
Mrs. Alice Hildreth (Nov. 1956)	English, French
Mrs. Hester Underhill	Natural Science
Mr. John Koski	Custodian

### School Board

Ernest Woodbury, chairman	Term expires March 1957
F. Fuller Ripley	Term expires March 1958
Roger Smith	Term expires March 1959
Dr. Charles Bowlby, Supt. of Schools	

### District Officers

Dr. Samuel Paul	Moderator
Vaughn Derby	Clerk
Mrs. Ina Clark	Treasurer
H. E. Boyden	Auditor

Harry Nish  
Mrs. Dorothy Graham  
Dr. Samuel Paul

Auditor  
School Nurse  
School Physician

**Lunch Program**

Mrs. Bessie Hale  
Mrs. Irene Tucker  
Mrs. Phyllis McKew

Manager  
Assistant  
Assistant

## MINUTES OF SCHOOL MEETING

1956

The Troy School Meeting was called to order on March 13, 1956 at 10:00 a.m. by Vaughn Derby, Clerk.

A motion by Clarence Abare and supported, "That the school board appoint a Moderator Pro. Tem."

The motion was carried in the affirmative.

School Board Member, Mr. Roger Smith appointed Mr. William Parker, Moderator Pro. Tem.

Mr. William Parekr, Moderator Pro. Tem. read the School District Warrant.

### Article 1

To bring in your votes for the election of the following officials:

A moderator for the coming year.

A clerk for the ensuing year.

One member of the School Board for the ensuing three years.

A treasurer for the ensuing year.

Two auditors for the ensuing year.

A motion by Mr. Ernest Woodbury Jr., Member of the School Board, supported by Mr. Fuller Ripley, a Member of the School Board, that Article 1 be taken up at the recess of the Annual Town Meeting.

The motion was carried in the affirmative.

### Article 2

To determine and appoint the salaries of School Board Members and the truant officer, and to fix the compensation of any other officers or agents of the district.

A motion by Mr. Fuller Ripley, a Member of the School Board, supported by Mr. Ernest Woodbury Jr., Member of the School Board, to raise and appropriate the sum of \$227.00 for Article 2.

The motion was carried in the affirmative.

## Article 3

A motion by Mr. Ernest Woodbury Jr., Member of the School Board, supported by Mr. George K. Ripley:

To accept the reports of agents, auditors, committees or officers chosen, as printed in the School District Report.

The motion was carried in the affirmative.

## Article 4

A motion by Mr. Fuller Ripley, Member of the School Board, supported by Mr. Calvin Cumings, Selectman, to pass over Article 4.

To choose agents, auditors and committees in relation to any subject embraced in this warrant.

The motion was carried in the affirmative.

## Article 5

Mr. Roger Smith, Member of the School Board, explained the school budget. Mr. Calvin Cumings stated that it should be \$10.00 more on account of auditors.

Mr. George K. Ripley asked a question in regard to responsibility of the Reed children at Westmoreland.

Mr. Roger Smith, Member of the School Board, answered yes.

## Article 5

To see what sum of money the district will raise and appropriate for the support of schools, for the salaries of school district officials and agents, and for the payment of statutory obligations of the district, and to authorize the application against said appropriation of such sums as are estimated to be received from the state equalization funds together with other income; the school board to certify to the selectmen the balance between the estimated revenue and the appropriation, which balance is to be raised by taxes by the town.

The above article has been revied by the State Tax Commission and meet the requirements of local school districts in securing the necessary appropriations of school district funds at the annual meeting.

MOTION:

A motion by Mr. Roger Smith, Member of the School



Board, supported by Mr. Fuller Ripley, Member of the School Board.

Moved that the school district raise and appropriate the sum of \$96,843.00 and to authorize and direct the school board to apply against said appropriation such income as is estimated by the school board exclusive of state aid to be received by the school district during the next fiscal year, to authorize the school board to apply against such appropriation the sum to be received from state aid and with the school district to be raised by the town for school purposes.

The motion was carried in the affirmative by show of hands. 37 in the affirmative and none in the negative.

#### Article 6

To take up any other business which may legally come before this meeting.

None

A motion by Mr. Clarence Abare, supported by Mr. Robert Congdon, that the Polls be kept open until 6:00 p.m.

The motion was carried in the affirmative.

The check list showed 690 voters registered.

Total votes cast were 236 of which:

For Moderator:

Dr. Samuel E. Paul	35—Elected
Corridon Trask Jr.	1
Clarence Abare	1
George Congdon	1
Ernest Woodbury	2
Franklin Lang	2
Maurice Clark	2
Fuller Ripley	11
George K. Ripley	8
Harold Boyden	4
Roger Smith	4
William Parker	18

For Clerk:

Vaughn Derby	179—Elected
William Parker	1

Harry Nish	1
Clarence Abare	1
For one member of the School Board for three years:	
Roger C. Smith	210—Elected
George Lepisto	1
For Treasurer:	
Ina M. Clark	214—Elected
For two Auditors:	
Harold E. Boyden	205—Elected
Harry T. Nish	169—Elected
5 Ballots—"Blank"	
1 Ballot—"Void"—Declared not legal.	

There being no further business to come before the Annual School District Meeting, Moderator Pro. Tem. William Parker declared it closed at 9:15 p.m.

A true copy.

VAUGHN DERBY,  
Clerk.

Done at Troy, N. H.  
March 13, 1956

# VITAL STATISTICS

## BIRTHS

<i>Date</i>	<i>Name</i>	<i>Name of Father</i>	<i>Name of Mother</i>
Jan. 8	Laurie Jean	Francis J. Sartorio	Sophie A. Lang
Jan. 15	Frank John	Richard V. Russell	Ellen M. Raitto
Jan. 22	Donald Ralph	Donald R. Patnaude	Ruby L. Bosley
Feb. 2	Jeffrey Henry	Matthew O. Mattson	Minnie Hackler
Feb. 8	Lisa Ellen	Herbert E. Silander	Eila M. Oinonen
Feb. 15	Barbara Jean	Fred T. Cumings	Rita Cowen
Feb. 26	William James	William J. Hewitt, Jr.	Beverly A. Begin
Mar. 14	Nancy Carol	Arvi W. Tuhkunen	Ellen E. Ojala
Mar. 18	Richard Warren	Richard J. Tucker	Della L. Basto
Apr. 26	Sheryl Ann	Reginald L. Luopa	Jean M. Hammond
May 4	Jody Lynn	Corridon F. Trask	Margare G. Gahan
May 7	Henry David	Harry C. Perho	Raakel I. Niemi
May 13	Margaret Owen	Alan Wheeler	Patricia O. Root
June 18	Harold Francis	Alfred J. Raymond	Elizabeth A. Kendall
June 28	Duane Fred	Russell L. Patnode	Carman F. Patria
July 19	Joel Mark	Walter L. Westerholm	Lois T. Hemenway
July 21	Jeffrey Lynn	Wilfred H. Matson	Phyllis L. Todd
Aug. 16	James Earl	Raymond W. Dicey	Virginia E. Chase
Aug. 26	Andrew Charles	George A. Patria	Laura M. Wilson
Sept. 22	Terry Lee	John W. Trudelle	Margaret E. Shackette
Sept. 30	Joyce Marie	Edgar J. Girard	Irene V. Derosia
Oct. 22	John Eric	John A. Wydo	Bertha L. Ojala
Dec. 8	Paul Dennis	Leo G. Breen	Rita B. Hanna
Dec. 12	Fay Emily	Raymond L. Poirier	Constance Lagrenade
Dec. 18	Shirley Elizabeth	Wilfred W. Luopa	Eveline M. Orkins
Dec. 22	Meri-Beth	Ralph L. Staples	Norma G. Fuller

## MARRIAGES

<i>Date</i>	<i>Place</i>	<i>Name</i>	<i>Residence</i>
Jan. 15	Troy	Thomas A. Foley Judith A. Paul	Worcester, Mass. North Oxford, Mass.
Feb. 26	Troy	Foster A. Wilder Margaret E. Beauvais	Keene, N. H. Keene, N. H.
Mar. 2	Troy	Oscar C. Doane, Jr. Winnifred A. Weeks	Warwick, Mass. Barre, Mass.
Apr. 7	Keene	Robert G. Abare Dorothy R. Coffey	Troy, N. H. Keene, N. H.
Apr. 21	Troy	John J. Carroll Kathleen A. Lagrenade	Keene, N. H. Troy, N. H.
May 19	Troy	Richard O. Racine Marjorie G. Davis	Concord, N. H. Troy, N. H.
June 12	Newport, Vt.	Stanley W. Baker Marianne Marshall	Newport, Vt. Troy, N. H.
June 23	Dover	William G. Glenday Maxiene E. Croy	Troy, N. H. Dover, N. H.
June 23	Claremont	Laurence M. Pickett Bertha L. Lepisto	Keene, N. H. Troy, N. H.
June 30	Troy	Allan J. Raitto Patricia A. Judd	Troy, N. H. Troy, N. H.
June 30	Troy	John H. Whitnev, Jr. Beverly M. Lorette	Keene, N. H. Troy, N. H.
Aug. 18	Keene	George V. Lepisto Carol A. Storm	Troy, N. H. Keene, N. H.
Sept. 1	Troy	John J. Radcliffe, Jr. Jeanne M. Larro	South Boston, Mass. Troy, N. H.
Sept. 1	Troy	Joseph R. Despres June M. Saunders	Keene, N. H. Troy, N. H.
Sept. 17	Troy	Everett E. Pease Constance L. Pelletier	Livermore Falls, Me. Worcester, Mass.
Sept. 17	Troy	John F. Vaughn Marion V. Rogers	Worcester, Mass. Worcester, Mass.
Oct. 2	Troy	Joseph C. Broadbent Gladys E. Broadbent	Foxboro, Mass. Foxboro, Mass.
Oct. 5	Fitchburg, Mass.	Mikko Piirainen Amanda M. Raitanen	Troy, N. H. Sister Depot, Vt.
Oct. 6	Winchester	Allyn W. Scott Virginia M. Atkins	Winchester, N. H. Troy, N. H.
Oct. 12	Troy	Ralph J. Cataldo Charlotte J. Knight	Boston, Mass. Boston, Mass.
Oct. 27	Keene	Richard P. Martineau Roberta A. Davis	Keene, N. H. Troy, N. H.
Nov. 8	Troy	George P. Belleisle Joanne M. Burton	Worcester, Mass. Worcester, Mass.
Nov. 23	Troy	Hector Pichette Dorothy M. Hainey	Providence, R. I. Providence, R. I.
Nov. 30	Troy	Richard Leonard Barbara L. Soderberg	Holden, Mass. Worcester, Mass.
Dec. 17	Troy	George E. Akridge, Jr. Gloria J. Jarrell	Ashburn, Ga. West Warwick, R. I.

**DEATHS**

<i>Date</i>	<i>Place of Death</i>	<i>Name</i>	<i>Age</i>
Jan. 6	Keene	Annie Moore	87
Jan. 25	Keene	Loren H. Talbot	82
Mar. 14	Keene	Walter M. Gilman	80
Mar. 21	Troy	Hulda M. Hill	76
Apr. 14	Keene	Franklin W. Nelson	38
Apr. 17	Keene	Mary B. Whitney	97
Apr. 23	Keene	Fred P. Caron	60
May 12	Swanzy Center	Jennie E. Whitcomb	75
June 21	Troy	Willis C. Stanford	75
June 22	Keene	Ernest E. Sulander	50
June 23	Troy	Mabel H. Robinson	79
June 24	Keene	Albert N. Girouard	57
July 5	Manchester	Milton J. Israel	75
Aug. 5	Keene	Theodore R. MacPherson	54
Aug. 22	Revere, Mass.	Alberta Meigs (Koskella)	57
Oct. 1	Keene	Gertrude B. Swan	92
Oct. 5	Keene	Esther A. Gilbo	86
Oct. 9	Concord	Garfield Jones	70
Oct. 24	Troy	Mary C. Dooley	83
Oct. 24	Keene	Raymond E. Robbins	44
Dec. 7	Troy	Joseph U. Dustan	79

**BROUGHT TO TOWN FOR BURIAL**

<i>Name</i>	<i>Place of Death</i>	<i>Age</i>
Jan. 21 Ida M. Hutt	Franklin, Mass.	87
June 30 Frank Robinson	Dillon, S. C.	73
July 21 David W. Farrar	New Ipswich, N. H.	73
July 21 Emma L. MacDonald	Reading, Mass.	89
Sept. 21 Etta Aldrich	Malden, Mass.	87
Oct. 28 Minnie O. Lang	Bay Pines, Fla.	72
Dec. 5 John Driscoll	Framington, Mass.	74

**ENTOMBMENT**

<i>1956</i>	<i>Place of Death</i>	<i>Age</i>
Mar. 26 May S. Sanders	Keene	68
Apr. 6 Herbert L. White	Keene	67
Apr. 6 Myrtle I. Africano	Harrisville	47

I hereby certify that the foregoing transcript of births, marriages and deaths is correct to the best of my knowledge and belief.

FRANKLIN L. LANG, Town Clerk.



## INDEX

---

	Page
Auditor's Certificate	72
Assessments	20
Budget	10
Cemetery Committee	68
Comparative Statement	22
District Nurses Association, Treasurer's Report	69
Financial Report	14
Fireward's Report	65
Library Treasurer's Report	66
Overseer of Poor Report	64
Payments—detailed	24
Schedule of Town Property	19
School Budget	79
School Directory	99
School District Officers	4
School Financial Report	83
School Health Report	87
School Meeting Minutes	101
School Principal's Report	88
School Superintendent's Report	97
School Treasurer's Report	86
School Warrant	77
Selectmen's Report	21
Tax Collector's Report	39
Trustees of Trust Funds	53
Town Clerk's Report	72
Town Hall Agent's Report	63
Town Officers	2
Town Warrant	5
Treasurer's Report	35
Vital Statistics	105
Water Commissioners' Report	58
War Memorial Report	73











# YOUR TOWN DUMP

## *Use it freely*

## *Care for it*

Your town dump has been set up for your personal convenience. It provides a suitable place where you can dispose of the large amounts of dangerous, inflammable waste material and other useless items which accumulate around your household and local stores, brush, etc., cut on your property. The town dump has become a valuable and indispensable asset in modern community life.

The most successful town dumps are supervised-regular days for their use and inflammable material consistently burned. The town dump which receives no attention, where waste material is scattered about without supervision of any description, soon becomes a community menace and a liability rather than an asset.

Many people still burn debris around their homes. A large number of such fires get out of control causing unnecessary damage and expense to the burner. Why burn at home? Make use of your dump and eliminate the hazard of burning. It will be easier for you—personally and financially.

If, however, you do burn on your premises

1. Secure a permit from your local forest fire warden—the law requires it. The warden won't refuse you if conditions are safe.
  2. Be sure to properly supervise your burning. Don't leave it.
  3. Make certain your fire is DEAD OUT before leaving it.
- Save yourself much possible difficulty.

## *Use your dump freely*

## *Help keep it safe*

Number of local fires 1  
Number of acres burned 5 grass  
Number of permits issued 34

CORNILIUS WOOD, District Fire Chief.  
WILLIAM A. PARKER, Forest Fire Warden.