

N
352.07
M65
1937

ANNUAL REPORT

of the Town of

MILTON

New Hampshire

1936

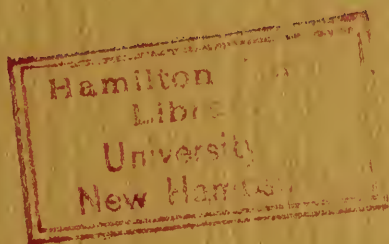

For the Year Ending January 31st, 1937

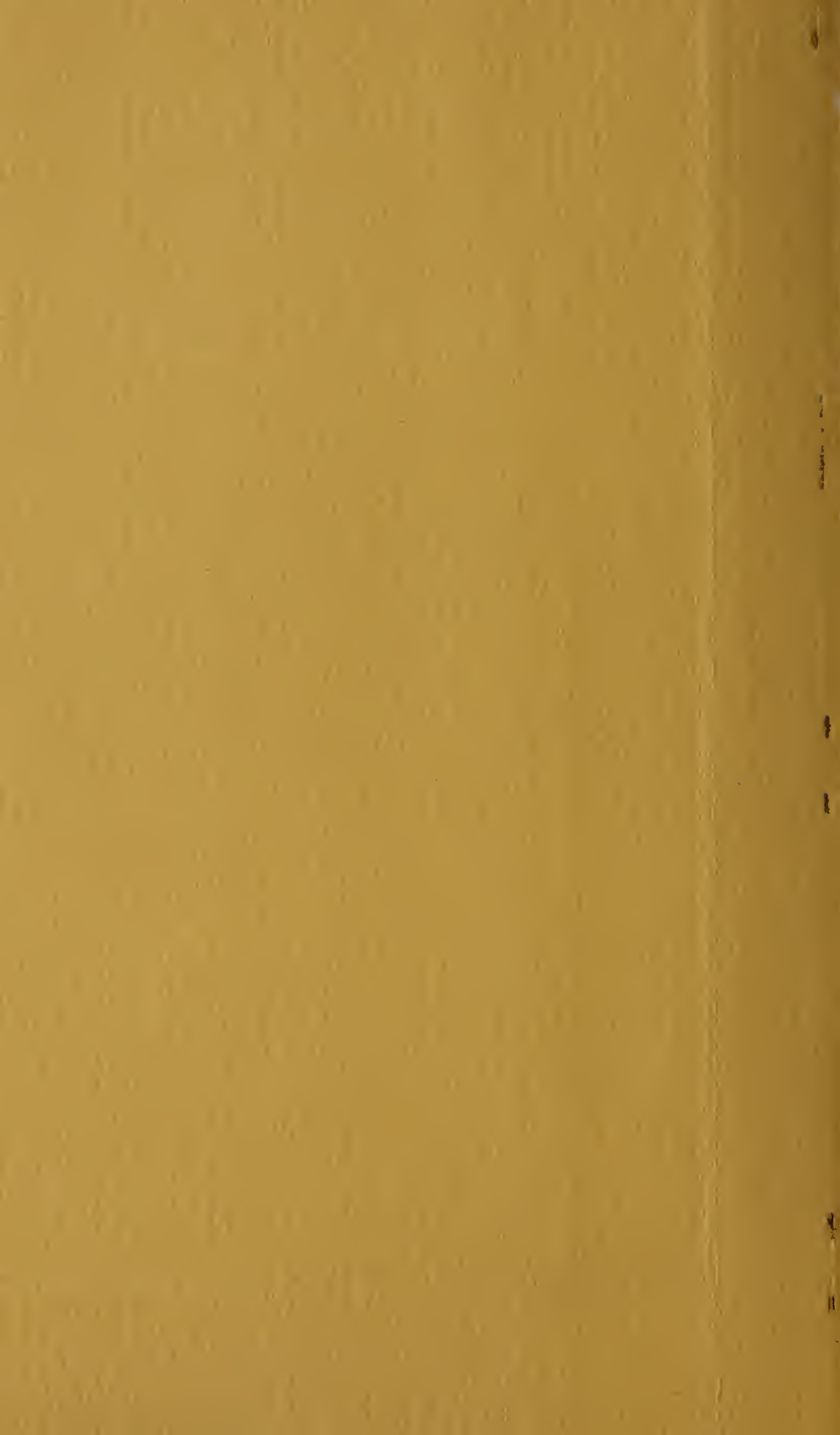

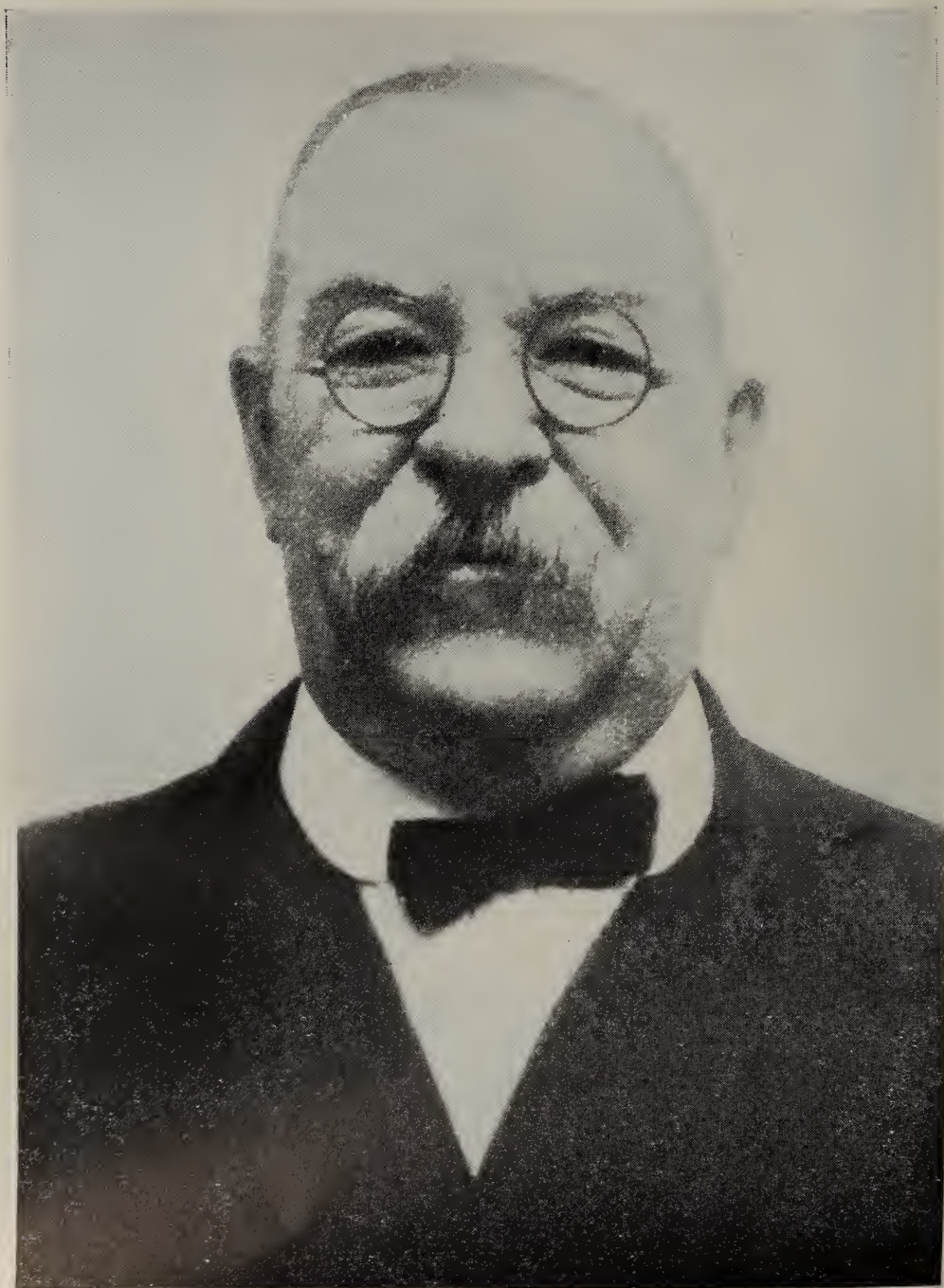

In Memory of
Harry L. Avery, Town Clerk
from
November 17, 1896 to September 30, 1936

ANNUAL REPORTS

OF THE

Town Officers

OF THE

TOWN OF MILTON

For the Fiscal Year Ending January 31, 1937



Town Officers

Moderator

Fred B. Roberts

Clerk

Harry L. Avery*

Deputy Clerk

Ruth L. Plummer

Selectmen

Louis E. Tibbetts

Leroy J. Ford

Philip G. Hayes

Treasurer

Ralph W. Pike

Collector of Taxes

Herman J. Horne

Trustees of Trust Funds

Harry L. Avery*

John E. Horne

S. Lyman Hayes

Trustees of Free Public Library

Moses G. Chamberlain

John E. Horne

Agnes T. Hayes

Overseers of the Poor

Louis E. Tibbetts

Leroy J. Ford

Philip G. Hayes

Auditors

Charles Piper

Bard B. Plummer

Supervisors of the Check List

Guy L. Hayes

George W. Longley

Bard B. Plummer

Police Officers

Fred Downs

Verney Sprague

Special Officers

Hugh Innes

Ralph Laskey

* Deceased September 30, 1936

The State of New Hampshire

To the inhabitants of the town of Milton in the County of Strafford in said State, qualified to vote in Town Affairs:

You are hereby notified to meet at the Town House in said Town on Tuesday, the ninth day of March next, at nine-thirty of the clock in the forenoon, to act upon the following subjects:

1. To bring in your ballots for Town Officers, and to vote on the following question, to wit: Is it expedient to revise the constitution?

2. To see if the town will vote to raise and appropriate a sum of money not exceeding four thousand five hundred dollars (\$4,500) for repairing highways and bridges for the ensuing year.

3. To see if the town will vote to raise and appropriate a sum of money not exceeding two hundred dollars (\$200) for sidewalk construction and repair and pass any other vote or votes relative thereto.

4. To see if the town will vote to raise and appropriate a sum of money not exceeding five thousand dollars (\$5,000) to pay for breaking roads and pass any other vote or votes relative thereto.

5. To see if the town will vote to raise and appropriate a sum of money not to exceed one thousand dollars (\$1,000) to be expended on the road to Spaulding's Mill by the way of Spaulding Avenue so-called and pass any other vote or votes relative thereto.

6. To see if the town will vote to raise and appropriate a sum of money not to exceed five hundred dollars (\$500) to be expended on the highway leading from Milton Mills Village to Wakefield town line, known as Jug Hill Road, and pass any other vote or votes relative thereto.

7. To see if the town will vote to raise and appropriate the sum of twelve hundred sixty dollars (\$1,260) to pay note and interest.

8. To see if the town will vote to raise and appropriate a sum of money not exceeding seven hundred fifty dollars (\$750) for maintenance of the Fire Department for the ensuing year and pass any other vote or votes relative thereto.

9. To see what salary the town will vote to pay the First and Second Engineers and Firemen in addition to the amount allowed by law; to see how much per hour the town will vote to pay the Engineers and Firemen while fighting fires and pass any other vote or votes relative thereto.

10. To see if the town will vote to raise and appropriate a sum of money not to exceed nineteen hundred dollars (\$1,900) for the maintenance of street lights for the ensuing year.

11. To see if the town will vote to raise and appropriate a sum of money not exceeding two hundred dollars (\$200) for the benefit of the Free Public Library at Milton Mills and pass any other vote or votes relative thereto.

12. To see if the town will vote to raise and appropriate a sum of money not exceeding one hundred and fifty dollars (\$150) for Memorial Day expenses.

13. To see if the town will vote to raise and appropriate the sum of one thousand five hundred dollars (\$1,500) for the construction of the Farmington road, the State having appropriated the sum of three thousand dollars (\$3,000) for the same purpose.

14. To see if the town will accept state aid for construction of Class V roads and raise and appropriate or set aside for said purpose the sum of four hundred ninety-one dollars and eighty-six cents (\$491.86).

15. To see what sum of money the town will vote to raise and appropriate to pay town charges and expenses and pass any other vote or votes relative thereto.

16. To see if the town will vote to raise and appropriate a sum of money not to exceed one hundred dollars (\$100) for improvements and maintenance of the lots in front of the station and pass any other vote or votes relative thereto.

17. To see if the town will vote to raise and appropriate the sum of two hundred dollars (\$200) for white pine blister rust control, to be spent in cooperation with the State Forestry and Recreation Department.

18. To see if the town will vote to authorize the Selectmen to hire on notes of the town a sum of money necessary for the current expenses in anticipation of the taxes of 1937 and pass any other vote or votes relative thereto.

19. To see if the town will authorize the Selectmen to administer or dispose of any real estate acquired by the town through tax collector's deeds.

20. To see if the town will vote to raise and appropriate a sum of money necessary to obtain W. P. A. Projects and pass any other vote or votes relative thereto.

21. To see if the town will vote to raise and appropriate a sum of money not to exceed five hundred dollars (\$500) for maintenance of hydrants in the Milton Fire Precinct.

22. To see if the town will vote to raise and appropriate a sum of money not to exceed five hundred dollars (\$500) to be expended on the highway leading from the Town House toward "New Bridge" so-called, and pass any other vote or votes relative thereto.

23. To see if the town will vote to raise and appropriate the sum of five hundred dollars (\$500) to be expended in grading and oiling on Western Avenue and Church Street in Milton Mills Village.

24. To see if the town will vote to raise and appropriate the sum of five hundred dollars (\$500) to move and repair the crusher plant.

By petition of Stanley Tanner and nine others:

25. Raise and appropriate a sum of money not to exceed three hundred dollars (\$300) to repair the Town Farm buildings and also dig or drive a well on same property.

26. To see if the town will vote to authorize the Selectmen to sell or dispose, any land purchased from the Maine Sand and Gravel Company, Inc., when it would be an advantage to the town, and pass any other vote or votes relative thereto.

27. To see if the town will vote to raise and appropriate the sum of one thousand dollars (\$1000) to pay for the real estate purchased from the Maine Sand and Gravel Company, Inc.

28. To transact any other business that may legally come before said meeting.

Given under our hands and seal the twentieth day of February in the year of our Lord, nineteen hundred and thirty-seven.

LOUIS E. TIBBETTS,
LEROY J. FORD,
PHILIP G. HAYES,

Selectmen of Milton.

A true copy of Warrant—Attest:

LOUIS E. TIBBETTS,
LEROY J. FORD,
PHILIP G. HAYES,

Selectmen of Milton.

Budget of the Town of Milton, N. H.

Estimates of Revenue and Expenditures for the Ensuing Year, February 1, 1937, to January 31, 1938, Compared with Actual Revenue and Expenditures of the Previous Year, February 1, 1936, to January 31, 1937.

SOURCES OF REVENUE

	Act. Rev. Prev. Yr. 1936	Est. Rev. En'g Yr. 1937
From State:		
Interest and Dividends Tax,	\$1,288 33	\$1,288 33
Insurance Tax,	3 00	3 00
Railroad Tax,	129 74	129 74
Savings Bank Tax,	2,284 46	2,284 46
Bounties,	16 20	14 80
Reimbursement from New Hampshire		
Relief Administration,	330 38	
Flood Reimbursement,	335 24	
From County:		
Reimbursement for Poor,	5 34	
From Local Sources Except Taxes:		
Business Licenses and Permits,	20 00	20 00
Filing Fees,	23 00	16 00
Rent of Town Hall and other buildings,	202 00	216 00
Interest received on taxes and de- posits,	18 64	
Income of Departments:		
(a) Highway, including rental of equipment,	606 03	
(b) Fire,	29 75	
(c) Sidewalk,	43 70	
(d) Wood,	6 00	6 00
(e) Cement,	80	
(f) Dog licenses,	303 80	300 00
(g) Refunds,	10 90	
(h) Telephone project,	64 38	
Motor vehicle permit fees,	1,481 97	1,400 00

From Local Taxes Other Than Property
Taxes:

(a) Poll Taxes,	1,370 00	1,300 00
(b) National Bank Stock Taxes,	23 00	23 00
Cash on hand (surplus),	8,833 38	

Total revenues from all sources except property taxes,	\$17,430 04	\$7,001 33
Tax sales redeemed,	452 42✓	450 00
Amount to be raised by property taxes,	49,815 76✓	52,966 43
Total revenues,	\$67,698 22	\$60,217 76

PURPOSES OF EXPENDITURES

Act. Exp.	Est. Exp.
Prev. Yr.	En'g Yr.
1936	1937

Current Maintenance Expenses:

General Government:

Town officers' salaries,	\$1,550 00	\$1,550 00
Town officers' expenses,	839 77	900 00
Election and registration expenses,	248 75	150 00
Damages and legal,	75 30	100 00
Expenses Town Hall and other town buildings,	256 57	500 00

Protection of Persons and Property:

Bounties,	14 80	14 80
Police department,	327 98	325 00
Fire department,	990 86	750 00
Moth extermination, blister rust,		200 00
Damage by dogs,	43 72	50 00

Health:

Health Department, including hospitals,	29 50	30 00
Vital statistics,	23 50	23 50

Highways and Bridges:

Town maintenance,	9,220 99	9,500 00
Street lighting,	1,976 32	1,900 00
General expenses of Highway Dept.,	484 62	500 00

Libraries:

Libraries,	287 00✓	287 00
------------	---------	--------

TOWN OF MILTON

9

Public Welfare:

Telephone project,	64 38	
Town Poor,	1,193 09	1,300 00
Old age assistance,	883 25	1,300 00

Patriotic Purposes:

Memorial Day and Other Celebrations,	210 00	210 00
--------------------------------------	--------	--------

Publicity:

Lakes Region Association,	148 00	148 00
---------------------------	--------	--------

Recreation:

Teneriffe Sports Club,	200 00	
Parks and playgrounds, including band concerts,	1 00	1 00

Public Service Enterprises:

Taxes bought by town,	543 65	500 00
-----------------------	--------	--------

Interest:

On long term notes,	125 00	60 00
---------------------	--------	-------

Outlay for New Construction and Permanent Improvements:

Highways and Bridges:

Town construction,	1,732 39	2,000 00
Town road aid—town's share,	428 79	491 86
Legislative Special,	2,555 57	1,500 00
Watering trough,	25 18	

Sidewalk construction,	195 93	200 00
Town dump,	11 00	20 00
Moving and repairing crusher,		500 00
New equipment,	1,190 00	

Payment on Principal of Debt:

Long term notes,	1,300 00	1,200 00
------------------	----------	----------

Payments to Other Governmental Divisions:

State taxes,	4,640 00	4,640 00
County taxes,	6,049 80	6,049 80
Payments to precincts,	350 00	600 00
Payments to School Districts,	15,744 45	22,466 80

Total expenditures,	\$55,778 50	\$59,967 76
---------------------	-------------	-------------

33,961.16

Inventory

Valuation of the Town of Milton, April 1, 1936

	Number	Valuation
Real estate, resident,		\$680,985 00
Real estate, non-resident,		156,910 00
Electric plants,		162,142 00
Horses,	53	3,550 00
Cows,	185	9,030 00
Neat stock,	16	575 00
Sheep,	28	168 00
Fowls,	2,730	2,110 00
Boats and launches,	9	950 00
Wood and lumber,		2,980 00
Gasoline pumps,	32	2,875 00
Stock in trade,		179,358 00
Mills and machinery,		275,465 00
		<hr/>
		\$1,477,098 00
Soldiers' exemption,	\$20,850	
Blind,	300	
	<hr/>	21,150 00
		<hr/>
Total taxable valuation,		\$1,455,948 00

Appropriations

State Tax,	\$4,640 00
County Tax,	6,049 80
Highways, summer,	4,500 00
Highways, winter,	4,500 00
Sidewalks,	200 00
Charles Street,	1,000 00
Jug Hill,	500 00
Milton Mills Streets,	500 00
Legislative Special, Farmington Road,	2,500 00
Town Road Aid,	428 79
Note and Interest,	1,425 00
Fire Department,	750 00
Street Lights,	1,980 00
Town Expenses,	5,000 00
Hydrants,	250 00
Grader,	1,190 00
Library,	287 00
Memorial Day,	150 00
Precinct,	100 00
Support of Schools,	19,045 65

\$54,996 24

From Treasury:

Teneriffe Sports Club,	200 00
------------------------	--------

\$55,196 24

Financial Statement

Of the Town of Milton in Strafford County for the
Fiscal Year Ending January 31, 1937

Assets

Cash in hands of treasurer,	\$11,311 39
Sinking Funds:	
Cash belonging to sinking funds,	3,036 83
Taxes bought by town,	439 70
Uncollected Taxes:	
Levy of 1936,	1,612 95
Levy of 1935,	28 00
Levy of 1934,	40 36
	<hr/>
Total assets,	\$16,469 23

Liabilities

Accounts Owed by the Town:	
Due to School Districts, dog licenses,	\$260 08
Balance of appropriation,	4,000 00
State and Town Joint Highway Construction Accounts:	
Unexpended balance in Town Treasury,	35 16
Balance of Appropriations:	
Fire department,	45 35
Street lights,	162 18
Dump,	39 00
Charles Street construction,	639 86
Long Term Notes Outstanding:	
No. 3, Tractor Plow,	1,200 00
	<hr/>
Total liabilities,	\$7,381 63
Excess of assets over liabilities,	9,087 60
	<hr/>
Grand total,	\$16,469 23

Receipts

CURRENT REVENUE

From Local Taxes:

Total property taxes committed to collector, 1936 plus unlisted tax,	\$49,815 76
Less discounts and abatements, 1936,	140 60
Less uncollected, 1936,	1,612 95
Property taxes, current year, actually collected,	\$48,062 21
Poll taxes, current year, actually collected,	1,370 00
National Bank Stock taxes,	23 00

Total of current year's collections,	\$49,455 21
Property and poll taxes, previous years, actually collected,	1,145 22
Tax sales redeemed,	452 42

From State:

For Highways and Bridges:

For flood damage,	\$335 24
Reimbursement for town poor —old age asst.—soldiers' aid,	330 38
Interest and dividend tax,	1,288 33
Insurance tax,	3 00
Railroad tax,	129 74
Savings bank tax,	2,284 46
Bounties,	16 20

From County:	5 34
--------------	------

From Local Sources, Except Taxes:

Dog licenses,	303 80
Business licenses and permits,	20 00
Filing fees,	23 00
Rent of town property,	202 00

Interest received on taxes,	18 64
Income from departments,	680 28
Registration of motor vehicles,	
1936 permits,	1,188 73
Registration of motor vehicles,	
1937 permits,	293 24
Receipts Other Than Current Revenue:	
Refunds,	10 90
Telephone project,	64 38
Sale of wood,	6 00
	<hr/>
Total receipts from all sources,	\$57,256 51
Cash on hand February 1, 1936,	8,833 38
	<hr/>
Grand total,	\$67,089 89

Payments

CURRENT MAINTENANCE EXPENSES

GENERAL GOVERNMENT

Town officers' salaries,	\$1,550 00
Town officers' expenses,	839 77
Election and registration expenses,	248 75
Expenses town hall and other	
town buildings,	256 57

PROTECTION OF PERSONS AND PROPERTY

Police department, including	
care of tramps,	327 98
Fire department, including for-	
est fires,	990 86
Bounties,	14 80
Damage by dogs,	43 72

HEALTH

Health department, including hos-	
pitals,	29 50
Vital statistics,	23 50

HIGHWAYS AND BRIDGES

Flood damage,	2,246	13
Town maintenance,	9,220	99
Street lighting and sprinkling,	1,976	32
General expenses of highway department,	484	62

LIBRARIES

Libraries,	287	00
------------	-----	----

CHARITIES

Old age assistance,	883	25
Town poor,	1,193	09
Telephone project,	64	38

PATRIOTIC PURPOSES

Aid to G. A. R. Memorial Day exercises,	210	00
---	-----	----

RECREATION

Teneriffe Sports Club,	200	00
Parks and playgrounds, including band concerts,	1	00

PUBLICITY

Lakes Region Association,	148	00
---------------------------	-----	----

UNCLASSIFIED

Damages and legal expenses,	75	30
Taxes bought by town,	543	65

INTEREST

Paid on long term notes,	125	00
--------------------------	-----	----

OUTLAY FOR NEW CONSTRUCTION AND PERMANENT IMPROVEMENTS

Legislative Special,	2,555	57
Highways and Bridges—Town construction,	1,732	39
Sidewalk construction,	195	93

Watering trough,	25 18
Town dump,	11 00
New equipment,	1,190 00

INDEBTEDNESS

Payments on long term notes,	1,300 00
------------------------------	----------

PAYMENTS TO OTHER GOVERNMENTAL DIVISIONS

Taxes paid to State,	4,640 00
Taxes paid to County,	6,049 80
Payments to Precincts,	350 00
Payments to School Districts,	15,744 45

Total payments for all purposes,	\$55,778 50
Cash on hand January 31, 1937,	11,311 39

Grand total,	\$67,089 89
--------------	-------------

SCHEDULE OF TOWN PROPERTY

Town Hall, lands and buildings,	\$1,600 00
Furniture and equipment,	200 00
Libraries, lands and buildings,	3,500 00
Furniture and equipment,	300 00
Fire Department, equipment,	3,000 00
Highway Department, equipment,	8,000 00
Parks, commons and playgrounds,	200 00
Robert Looney property,	2,000 00
Town Farm, land and buildings,	2,000 00
Unknown lot,	50 00
Place lot,	100 00
Hodgdon lot,	260 00
Holbrook lot,	670 00
Total,	\$21,880 00

Detailed Statement of Payments

General Maintenance Expenses

GENERAL GOVERNMENT

Detail 1. Town Officers' Salaries

Selectman, Louis E. Tibbetts,	\$350 00	
Leroy J. Ford,	300 00	
Philip G. Hayes,	300 00	
Clerk, Harry L. Avery,	55 55	
Deputy Clerk, Ruth Plummer,	44 45	
Treasurer, Ralph W. Pike,	135 00	
Collector, Herman J. Horne,	350 00	
Auditor, Charles E. Piper,	5 00	
Bard B. Plummer,	10 00	
	<hr/>	\$1,550 00

Detail 2. Town Officers' Expenses

Cash expenses, Louis E. Tibbetts,	\$49 09	
Leroy J. Ford,	46 54	
Philip G. Hayes,	12 00	
Frank Spencer,	12 00	
Harry L. Avery,	12 00	
Ralph W. Pike,	10 00	
Office rent, Avery and Roberts,	50 00	
Trustees, J. E. Horne,	25 00	
Cash expenses, Ruth L. Plummer,	2 24	
Officers' bonds, Charles W. Varney,	20 00	
Officers' and agents' bonds, Herman Horne,	112 50	
Cash book, Edson Eastman Co.,	3 12	
Tax book, Edson C. Eastman Co.,	2 60	
Printing, The Record Press,	27 46	
Town reports, The Record Press,	257 55	
November warrants, Edson C. Eastman Co.,	1 33	

Manual reports, Automotive Service Bureau,	7 51	
Register of Deeds, Anna M. Morin,	24 60	
Pool table licenses,	35	
Motor permits, Harry Avery,	91 50	
Register of Probate, Ethel G. Waldron,	70	
Auto, C. E. Hersom,	21 68	
Auto, taking inventory, L. E. Tibbetts,	16 00	
Dues, N. H. Assessors' Association,	2 00	
Labor, Ben Sceggell,	2 25	
Motor permits, Ruth Plummer,	29 75	
		<hr/>
		\$839 77

Detail 3. Elections and Registrations

SALARIES

Supervisor, Guy L. Hayes,	\$58 50
George W. Longley,	57 00
Bard B. Plummer,	48 00
Moderator, Fred B. Roberts,	15 00
Ballot clerk, Robert Paige,	10 00
Ruth L. Plummer,	10 00
Edgar C. Hodges,	15 00
Thomas J. McGrath,	10 00
Charles Piper,	5 00
Arnold S. Julin,	5 00

EXPENSES

Ballots, The Record Press,	8 25	
Use of car, George W. Longley,	7 00	
		<hr/>
		\$248 75

Detail 4. Care of Town Hall and Other Property

Care of clock, George C. McIntire,	\$25 00
Herman J. Horne,	25 00

TOWN OF MILTON

19

Care of hall, Hervey W. Dorr,	5 00
Cleaning windows, John H. Carpenter,	10 00
Lights, The Twin State Gas & Electric Co.,	12 00

TOWN FARM

Labor on well, Herbert Goldthwaite,	\$30 80
Fred Foster,	46 40
Trucking, Henry Lawson,	3 50
Labor, Fred Hall,	3 60
George Boisclair,	11 20
Trucking, Charles Whitehouse,	1 06
Brass Union, Fred Foster,	87
Pipe, E. J. York,	37 98
Labor on cemetery, Fred Foster,	8 00
Palmer Plumbing Supply Co.,	16 16

LOONEY PROPERTY

Frank Kendall Agency,	\$20 00	
	<hr/>	\$256 57

Detail 6. Police Department

Officer, Fred Downs,	\$115 60	
Verney Sprague,	121 50	
Hugh Innes,	54 00	
Special, July 3-4, Ralph Laskey,	5 00	
Expenses, Verney C. Sprague,	15 88	
Care of tramps, Plaza Hotel,	16 00	
	<hr/>	\$327 98

Detail 7. Fire Department

Coal, Est. Hazen Plummer,	\$33 75
Lights, The Twin State Gas & Electric Co.,	8 00
Insurance, Charles Varney,	18 00
Gas, C. E. Piper,	3 57
Supplies, Arthur H. Blanchard Co.,	118 39

Hose, Eureka Fire Hose Division,	294 00	
Supplies and labor, Lowell's Ga-		
rage,	15 20	
Supplies, J. D. Willey and Son,	5 20	
Supplies, Roland Knight,	38 30	
Gas, George E. Jordan,	4 20	
Janitor, Ben Sceggell,	85 00	
Payroll, F. B. McIntire, chief,	367 25	
	<hr/>	\$990 86

Detail 8. Forestry Department

W. P. A. funds expended, by State,	\$1,742 96
Area covered, 1,186 acres	
Current and gooseberry bushes destroyed, 23,051	
Number of men employed, 9	

Detail 9. Bounties

Porcupines killed, Frank Gray,	\$8 00	
Robert Tibbetts,	20	
Pierce Butler,	20	
Williams boys,	60	
Smith boys,	2 80	
Frank Ramsey,	2 40	
Damon Pike,	40	
Ralph Horne,	20	
	<hr/>	\$14 80

Detail 10. Damage by Dogs

Tags, The E. C. Eastman Co.,	\$5 72	
Chickens killed, Wm. Spinney,	10 50	
Killing dogs, Verney C. Sprague,	11 50	
Fred Downs,	11 00	
Refund, Charlotte Ayer,	5 00	
	<hr/>	\$43 72

Detail 11. Health

Philip A. Kimball, M. D.,	\$3 00	
Health officer, Frank F. Spencer,	26 50	
	<hr/>	\$29 50

Detail 12.

Vital Statistics

Register, Harry L. Avery,	\$14 00
Ruth Plummer,	9 25
Sub-register, John E. Horne,	25

 \$23 50

Detail 13.

Town Construction, Charles Street

Agent, H. W. Dorr,	\$31 50
Coupling bands, New England Metal Culvert Co.,	59 98
Exploders,	7 00
Cement, G. L. Hayes,	4 80
Gas, Standard Oil Co. of New York,	22 48
Trucking, drilling, City of Roch- ester,	15 30
Gravel, H. R. Johnson,	14 40
Truck and driver, Chris Tibbetts,	17 60
A. N. Columbus,	54 55
J. J. Ham, Jr.,	57 30
C. R. Whitehouse,	50 70
A. J. Laskey,	10 00
Labor, F. A. Kenney,	49 60
A. D. Wallingford,	34 20
J. B. Wishart,	24 00
Wilson Benner,	4 60
J. J. Ham,	17 60
J. D. Tufts,	15 20
N. B. Keene,	2 40
C. E. Dore,	17 50
W. L. Sanborn,	10 40
J. F. Kaey,	16 00
F. W. Sanborn,	12 00
Bard Plummer,	4 80
C. O. Tibbetts,	4 00
H. R. Duntley,	6 00
C. L. Drew,	5 60
Clyde W. Paey,	6 40

L. R. Rouleau,	4 00	
H. Henry Lawson,	1 20	
Tractor, driver, Bard Plummer,	12 75	
	<hr/>	\$593 86

Detail 14. Town Construction, "Jug" Hill

Agent, C. E. Hersom,	\$24 53	
Tar, American Tar Co.,	336 00	
Sand, A. J. Laskey,	33 13	
Truck and driver, C. E. Hersom,	68 13	
A. J. Laskey,	10 80	
Labor, Arthur Henderson,	13 40	
Ralph Laskey,	5 80	
E. F. Dunbar,	13 80	
Herbert Goldthwaite,	7 40	
George Boisclair,	15 80	
Forrest French,	3 20	
Sidney Linscott,	12 00	
Clarence Garland,	12 80	
Perley D. Witham,	1 20	
Charles Johnston,	1 20	
Ira Laskey,	2 40	
Raymond Connolley,	1 20	
Winfred Hill,	1 20	
Joseph Hill,	7 60	
	<hr/>	\$571 59

Milton Mills Streets

Agent, C. E. Hersom,	\$13 28
Truck and man, C. E. Hersom,	138 13
A. J. Laskey,	103 13
Labor, Ralph Laskey,	41 40
Edwin Nute,	6 40
Herbert Goldthwaite,	42 80
E. F. Dunbar,	38 80
Sidney Linscott,	33 00
Clarence Garland,	28 20
Carl Stowell,	28 20
Fred Foster,	33 00

TOWN OF MILTON

23

Perley Witham,	32 20	
Arthur Henderson,	28 40	
	<hr/>	\$566 94

Total,		\$1,138 53.
Cost of oil for streets taken from		
Town Maintenance,	\$336 00	

Detail 15.

Washouts

Agent, Porter J. Durkee,	\$93 15
Truck and man, Chris Tibbetts,	86 25
Henry Lawson,	121 25
A. N. Columbus,	62 50
C. Whitehouse,	7 50
J. Ham,	43 75
Labor, Arnold Julin,	47 20
Laurence Swinerton,	68 80
Charles Perry,	52 00
P. L. Curtis,	44 00
Pete Boorack,	44 00
George Hayes,	15 60
Fred McGregor,	63 40
Bill Casey,	40 40
Clyde Horne,	39 60
Horatio Butters,	48 00
Thomas Souter,	24 40
William E. Gibson,	30 80
Robert McKeagney,	1 60
Bailey Bowden,	7 40
George McKeagney,	1 60
Henry Drew,	2 00
Ray Nute,	1 20
George Evans,	12 80
R. G. Wentworth,	25 40
Leon Douquette,	15 20
Horses, C. Hayes,	36 00
R. G. Wentworth,	71 75

Gravel, E. M. Edgerly,	4 05	
H. R. Johnson,	7 35	
O. C. Baxter,	3 90	
Chester Moulton,	19 50	
Water pail and dipper, P. Bragg,	55	
	<hr/>	\$1,142 90
Agent, H. W. Dorr,	\$54 90	
Truck and man, C. R. Whitehouse,	42 45	
J. J. Ham, Jr.,	66 30	
A. N. Columbus,	66 27	
Henry Wilson,	8 80	
Henry Lawson,	20 05	
Gravel, H. R. Johnson,	25 80	
Horse, H. W. Staples,	1 95	
Labor, C. E. Dore,	26 00	
F. W. Sanborn,	30 60	
C. O. Tibbetts,	9 40	
C. Thompson,	6 00	
Bard Plummer,	31 20	
Charles Logan,	34 20	
J. H. Carpenter,	27 60	
Earl Smith,	3 20	
Louis Rouleau,	12 80	
J. B. Wishart,	29 80	
H. W. Drew,	26 80	
Guy Smith,	10 20	
H. R. Duntley,	14 80	
Alfred Smith,	14 80	
W. L. Sanborn,	15 80	
Bert M. Grace,	5 60	
James Collins,	7 60	
P. L. Curtis,	3 20	
A. F. Remick,	3 20	
Francis Kaey,	10 60	
J. J. Ham,	1 80	
N. B. Keene,	2 00	
	<hr/>	\$618 72

TOWN OF MILTON

25

Agent, C. E. Hersom,	\$16 43	
Truck and driver, C. E. Hersom,	45 63	
Horses, Ira Laskey,	3 60	
Cortez Willey,	8 10	
Labor, Ralph Laskey,	3 20	
Herman Hersom,	14 60	
Frank Goodwin,	12 00	
E. F. Dunbar,	9 60	
Calvin Evans,	14 60	
Sidney Linscott,	11 40	
Clarence Ferguson,	6 80	
Joseph Hill,	5 00	
Rupert Evans,	1 80	
George Patch,	1 80	
Cortez Willey,	5 20	
Preston Feeney,	3 60	
	<hr/>	\$163 36
		<hr/>
		\$1,924 98

Detail 16.

Town Maintenance

	Summer	Winter
Agent, C. E. Hersom,	\$73 35	\$50 40
Tar, American Tar Co.,	587 44	
Culvert, N. E. Metal Culvert Co.,	34 05	
Cement, Diamond Match Co.,	3 00	
Grate, Dyar Sales & Machinery Co.,	12 81	
Salt, International Salt Co.,		26 27
Leroy Allen,	21 56	
Gravel, A. J. Laskey,	30 00	
Gas and oil, Stevens' Garage,	38 07	
Tractor driver, Bard Plummer,	17 10	
Ralph Laskey,	47 39	
Truck and driver, C. E. Hersom,	298 30	135 70
A. J. Laskey,	61 25	19 38
Frank Goodrich,		4 38
Horse and man, Ralph Laskey,	7 20	56 56
John Roberts,		43 23

Garfield Evans,		3 15
Ira Laskey,		23 08
Labor, Herman Hersom,	4 80	27 20
Ira Laskey,	20 40	6 80
Rheuben Evans,	12 80	6 00
George Patch,	10 60	4 40
E. F. Dunbar,	111 60	35 40
Frank Goodwin,	14 20	44 20
Frank Burnham,	3 20	
Russell Myers,	14 20	
Fred Ferguson,	6 80	6 00
Carl Stowell,	12 40	10 00
Herbert Goldthwaite,	72 60	
Clarence Garland,	29 40	
Joseph Hill,	22 00	12 40
Winfred Hill,	20 40	4 80
Sidney Linscott,	26 40	17 60
Arthur Henderson,	30 60	5 60
Arthur Tatarian,	17 00	19 00
Robert Goldthwaite,	8 40	2 20
Forrest French,	3 80	6 80
George Boisclair,	10 20	21 40
Fred Foster,	6 00	4 80
Perley Witham,	2 80	8 40
Raymond Connelly,	11 60	4 80
Ralph Laskey,	1 60	11 40
Clarence Ferguson,	1 20	
Cortez Willey,	2 40	12 00
Preston Feeney,	2 40	3 20
Charles Johnston,	1 20	
William Madden,		11 40
Garfield Evans,		13 00
Calvin Evans,		20 40
Clyde Drew,		7 20
Charles Drew,		5 40
Leroy Marsh,		7 40
Peter Boisclair,		9 80
Richard Boisclair,		5 60

TOWN OF MILTON

27

Charles Applebee,		5 00
Alfred Shea,		80
Nelson Willey,		3 20
John Hurd,		1 60
Victor Evans,		3 40
Lester Marsh,		3 00
Otis Perkins,		3 00
Frank Archdeacon,		3 00
Henry Archdeacon,		3 00
Charles Johnston,		3 00
Leon Stowell,		2 40
Truck and blade, C. E. Hersom,		103 51
Agent, Hervey E. Dorr,	139 04	114 53
Culvert, N. E. Metal Culvert Co.,	19 07	
Tar, American Tar Co.,	243 41	
Compressor, Ames Sheahan,	36 40	
Cement and pipe, State High- way Garage,	11 44	
Gas, George H. Chase,	15 12	7 92
Standard Oil Co. of N. Y.,	10 87	
Exploders, J. Herbert Seavey,		3 50
Sheep manure, Gene C. Foss,	4 00	
Blacksmith, George Marsh,	8 85	
Sharpening picks, Harry Roberts,		40
Mechanic, Hugh Tennyson, labor on tractor,	7 50	
Sand, Maine Sand and Gravel Co.,		4 40
Gravel, H. R. Johnson,	29 10	
A. J. Laskey,	4 65	
L. H. Rouleau,	70	
Truck and driver, Henry Lawson,	55 40	23 55
J. J. Ham, Jr.,	93 30	25 30
A. N. Columbus,	77 85	
Charles Whitehouse,	122 60	55 35
A. J. Laskey,	6 25	2 20
Truck driver, Bard Plummer,		2 40
Horses and man, H. W. Staples,		47 59

A. D. Wallingford,	7 20	28 80
Ralph Williams,		4 98
Trucking salt, A. N. Columbus,		2 00
Tractor driver, Ralph Laskey,	53 64	
Bard Plummer,	18 00	
Supplies, Tanner Bros. Garage,	5 50	
Labor, J. B. Wishart,	43 60	36 20
H. W. Drew,	36 20	35 80
J. H. Carpenter,	12 40	54 20
Charles Logan,	15 40	31 80
C. E. Dore,	42 90	8 40
Fred W. Sanborn,	31 80	18 60
H. R. Duntley,	19 60	21 80
C. O. Tibbetts,	22 20	17 00
Bard Plummer,	36 60	14 40
Frank Ramsey,	8 80	11 60
Clyde Horne,	3 60	12 00
L. J. Ford,	1 60	
Leo Rand,	11 40	18 60
Bert Grace,	8 20	2 20
J. J. Ham,	19 40	18 80
E. T. Butler,	38 60	4 80
C. L. Drew,	36 80	4 80
C. W. Whitehouse,	1 00	
N. B. Keene,	18 60	13 20
Alfred Smith,	22 40	
Leon Douquette,	3 40	23 80
Francis Keay,	10 20	12 40
O. J. Diack,	4 60	
Bernard Ham,	4 80	2 00
Walter L. Sanborn,	10 20	23 40
D. G. DeMeritt,	40	
Frank Kenney,	21 80	
H. A. Wentworth,	1 60	
Louis Rouleau,	7 60	10 40
Earl Smith,	1 60	
Laurence Swinerton,	3 60	
J. D. Tufts,	7 60	

TOWN OF MILTON

29

Amos Wallingford,	2 40	
J. A. McLeod,	5 60	
Theodore J. Moody,		4 60
Edwin Thompson,		24 60
A. F. Remick,		18 60
Earl Smith,		12 80
Wilson Benner,		15 60
Guy Smith,		15 20
J. J. Ham, Jr.,		12 60
Fred Hall,		3 20
Daniel Whitehouse,		4 60
Frank Tuttle,		7 00
Robert Lougee,		5 20
Reynold Columbus,		3 20
B. B. Pinkham,		2 00
Dudley Stowe,		3 80
Gil Dexter,		2 00
Ralston Bailey,		2 00
Norman Hall,		2 00
John Butters,		2 00
George Smith,		2 00
Linwood McIlvaine,		2 00
Melvin Bailey,		2 00
Antonio Provencher,		1 80
Howard Burroughs,		2 00
Walter Butler,		4 40
William Gill,		2 00
Richard Willey,		3 20
Wingate Whitehouse,		6 00
William Bailey,		2 00
W. A. Smith,		5 40
Donald Stowe,		2 00
Albert Waitt,		2 00
Alden Dadmun,		1 20
Haven Littlefield,		2 40
R. J. Williams,		2 40
James Collins,	13 60	5 40
P. L. Curtis,		6 00

William Varney,		2 60
H. C. Lilljedahl,		2 00
Douglas Stowe,		2 00
Philip Hayes,		7 60
Alfred Smith,		15 40
E. L. Wentworth,		1 40
Clyde Paey,		2 20
Agent, Porter J. Durkee,	320 50	105 75
Pipe, State Highway Garage,	78 96	
Gas, Standard Oil Co. of N. Y.,	3 19	
Milton Garage,	33 51	
George H. Chase,	9 18	
Tanner Bros. Garage,	15 20	
Battery, Milton Garage,	1 85	
Kerosene, George R. Gray,	2 70	
Blacksmith, Francis Gray,	5 30	
Sharpening drills, Frank Kenney,	1 00	
Cement and lumber, Guy Hayes,	20 59	
Dynamite, caps, exploders, J.		
Herbert Seavey,	7 42	
Cement, pipe, Prison Industries,	48 78	
Fly lotion, Knox Pharmacy,	1 50	
Sand, Charles Wilson,	50	
Gravel, Fred B. Brailey,	14 85	
H. R. Johnson,	30	
Chester Moulton,	7 20	90
Cement, Frank E. Mooney,	2 40	
Auto, H. A. Wentworth,		80
George Lloyd,		5 20
Tractor driver, Bard Plummer,	54 75	
Ralph Laskey,	54 52	
Repair on tractor, George Mc-		
Keagney,	1 40	
Truck and man, A. N. Columbus,	101 57	3 30
Charles Whitehouse,	74 30	
J. J. Ham,	62 05	
Henry Lawson,	20 00	12 10
C. E. Hersom,	33 92	

TOWN OF MILTON

31

Horatio Butters,		3 30
Chris Tibbetts,		6 60
Horses and man, C. Hayes,	16 10	
J. Gilman,	3 90	
R. G. Wentworth,		3 80
Labor, Kenneth Wilson,	2 00	80
W. E. Gibson,		1 60
William Casey,	76 40	15 20
Arnold Julin,	110 00	13 00
Laurence Swinerton,	46 40	43 40
Charles Perry,	229 00	36 40
P. L. Curtis,		9 80
Thomas Souter,	3 20	2 40
Bailey Bowden,		15 60
Will Varney,		3 20
Fred McGregor,	81 80	36 40
Martin Wentworth,		1 20
R. G. Wentworth,		18 00
Frank Goodwin,		2 40
David Powell,		1 00
Ray Nute,		80
Charles Hayes,		1 40
Guy Hayes,	202 40	80
Clyde Horne,		14 60
Peter Boorack,		80
James Collins,		8 00
Leon Douquette,	32 00	1 20
Telephone, Porter Durkee,		25
Labor, Horatio Butters,	1 00	
Russell Wentworth,	2 70	
Bert Grace,	76 40	
Henry Drew,	7 20	
Fred Sanborn,	3 20	
Arthur Benner,	9 40	
William Hanson,	5 20	
Reynold Columbus,	3 20	
Frank Gray,	6 40	
Perley Witham,	6 40	

Arthur Tatarian,	6 40
George Hooper,	3 20
Horace Wentworth,	68
Bard Plummer,	33 00

TRACTOR PLOWS

Parts, P. I. Perkins Co.,	\$154 71
Maine Steel Products Co.,	4 66
C. W. Watson & Sons, Inc.,	101 30
Merrill & Cote,	30 00
Tanner Bros. Garage,	9 70
Ralph D. Laskey,	3 35
Express, Charles R. Whitehouse,	33 25
Philip G. Hayes,	50
Driver and labor, R. D. Laskey,	304 40
Bard Plummer,	190 95
Helper and labor, Forrest French,	114 00
Edwin C. Thompson,	6 00
Chas. R. Whitehouse,	87 20
P. G. Hayes,	82 80
Victor C. Evans,	8 00
Clyde Laskey,	8 00
Labor, Walter N. Morrison,	1 50
Auto, C. E. Hersom,	8 00
Gas, oil, etc., Standard Oil Co. of N. Y.,	43 60
A. J. Laskey,	17 46
Stevens' Garage,	49 68
Tanner Bros. Garage,	246 70
Charles E. Piper,	19 17
Welding, repairs, John D. Blaisdell,	100 00
Service man, Maine Steel Products Co.,	71 60
Union Garage,	8 75
Storage, A. J. Laskey,	75 00
Charles R. Whitehouse,	110 00
	<hr/>
	\$1,890 28

WATERING TROUGH

H. W. Dorr,	\$9 13
C. E. Dore,	10 20
N. B. Keene,	2 00
Truck, C. R. Whitehouse,	3 85
	<hr/>
	\$25 18

Expended for :

	Summer	Winter
H. W. Dorr, agent,	\$1,499 99	\$947 52
C. E. Hersom, agent,	1,712 52	851 66
P. J. Durkee, agent,	1,945 02	370 00
Tractor plow,		1,890 28
Watering trough,	25 18	
	<hr/>	
Total,	\$5,182 21	\$4,059 46

Detail 17.

Lights

Street lights, The Twin State Gas & Electric Co.,	\$1,976 32
--	------------

Detail 18. General Expenses of Highway Department

Pipe, H. W. Dorr,	\$1 11
Guide boards, State of N. H.,	60
Gear oil, Standard Oil Co. of N. Y.,	5 50
Blacksmith work, C. E. Hersom,	6 35
Lumber, A. J. Laskey,	12 62
Filing saws, Chas. E. Dore,	1 00
Bolts, H. W. Dorr, agent,	2 43
Rivets, Francis Gray,	1 25
Shovels, blade, etc., Dyar Sales & Machinery Co.,	62 51
Blacksmith, George W. Marsh,	30 55
Francis E. Gray,	4 20
Labor on crusher, William Warnecke,	5 00
Trucking, Charles R. Whitehouse,	1 00
Freight and supplies, H. W. Dorr,	8 45
Express, L. E. Tibbetts,	2 51

Transportation of men from Mil-
ton Mills to West Milton,

C. E. Hersom,	20 00	
Supplies, Chas. A. Langley,	26 00	
J. D. Willey and Son,	128 58	
Gas, labor, etc., Tanner Bros.		
Garage,	17 75	
Filing saws, James A. Piper,	2 00	
Express, H. W. Dorr,	65	
Standard Oil Co. of N. Y.,	91 80	
Insurance, Charles W. Varney & Co.,	46 00	
Supplies, G. W. Blake,	6 76	
	<hr/>	\$484 62

Detail 19.

Libraries

Treasurer, Free Public Library,

\$287 00

Detail 20.

Telephone Project

Labor, Sidney Linscott,	\$9 10	
Milton Hussey,	13 40	
Herman Hersom,	13 40	
Alden Dadmun,	13 40	
Amos Wallingford,	15 08	
	<hr/>	\$64 38

Detail 21.

Town Poor

For Mrs. John Brown:

Attendance, Beatrice L. Gilbert,

R. N., \$65 00

For George Patch:

Groceries, C. A. Langley,	110 13	
Verney C. Sprague,	35 92	

For E. A. Hodgdon:

Board, Mattie C. Evans,	260 00	
Medical service, M. A. Hart, M. D.,	1 00	

For Marguerite Remick:

Hospital, Wentworth Hospital,	52 00	
-------------------------------	-------	--

For Alice Willis:

Supplies, Fred Howard,	156 00
Medical service, M. A. Hart, M. D.,	3 00

For Alice Wentworth:

Groceries, C. A. Horne,	132 16
Wood, Arthur Columbus,	18 00
Milk, Hattie Wyatt,	8 00

For Alfred Varney:

Hospital, Huntington Hospital,	25 00
--------------------------------	-------

For Ed Butler:

Groceries, Tanner's Grocery Co.,	41 98
Medical service, M. A. Hart, M. D.,	12 50
Wilbur C. Knight, clothing,	8 18

For Emma Swinerton:

Groceries, C. A. Horne,	20 47
-------------------------	-------

For Charles Wentworth:

Medical care, Frank Weeks, M. D.,	14 00
-----------------------------------	-------

For Clyde Horne:

Groceries, Wilbur C. Knight,	9 36
------------------------------	------

For Frank Therian

Groceries, W. G. Wentworth,	15 98
County of Strafford, surplus commodities,	2 00
Federal Re-employment Office,	10 00
Overseer of Poor, Louis E. Tibbetts,	50 00
Leroy J. Ford,	50 00
Philip G. Hayes,	50 00
Frank Spencer,	5 00
Expenses, Louis E. Tibbetts,	15 51
Leroy J. Ford,	21 90

 \$1,193 09

Old Age Assistance:

County of Strafford, 9 persons,	\$883 25
---------------------------------	----------

 \$1,980 09

Detail 22. Publicity

Russell Britton, Treasurer, Lakes Region Association,	\$148 00
--	----------

Detail 23. Memorial Day and Ministerial Money

Memorial Day, John B. Wishart,	\$150 00
--------------------------------	----------

Memorial Day Fund:

Band,	\$75 00
Flags,	17 70
Express,	66
Speaker,	10 00
Refreshments,	19 08
Printing,	4 65
Decorating graves,	10 00
Transportation,	5 00
Mowing lot,	1 00
Minister,	5 00
Gettysburg Address,	1 00
Ammunition,	2 00
Telephone and postage,	1 06

\$152 15

JOHN B. WISHART, Adjt.,

A. L. Post, No. 61

Ministerial money, E. E. Runnels,	\$20 00
Emma B. Avery,	20 00
Mary C. Jones,	20 00
	<hr/>
	\$60 00

\$210 00

Detail 24. Teneriffe Sports Club

Teneriffe Sports Club,	\$200 00
------------------------	----------

Detail 25. Parks and Playgrounds

Rent, B. & M. Railroad,	\$1 00
-------------------------	--------

Detail 26. Town Dump

Labor, A. N. Columbus,	\$11 00
------------------------	---------

TOWN OF MILTON

37

Detail 29. Damages and Legal Expenses

Advice, Leonard C. Hardwick,	\$6 00
Clerk of Court, Wm. H. Roberts,	2 20
Conrad E. Snow,	25 00

LAND DAMAGES

Hugh Beaton,	15 00
Labor at Hugh Beaton's,	27 10

 \$75 30

Detail 30. Taxes Bought

Herman J. Horne, Collector:

Horatio Butters,	\$98 96
William Casey,	15 03
Lucy E. Eldridge,	27 98
Clarence Garland,	37 26
Bert M. Grace,	8 05
Fred Howard,	67 77
Carl and Roy Lilljedahl,	8 42
Forrest L. Marsh,	48 70
Frank W. Parkhurst,	14 21
Draxa Provencher,	44 56
Esther J. Sanborn,	70 97
Henry M. Swinerton,	28 38
Charles O. Tibbetts,	41 62
Est. Mrs. Archer Fownes,	25 71
Mrs. J. L. Murphy,	6 03

 \$543 65

Detail 33. Interest

On long term note, J. Eugene Willey,	\$125 00
--------------------------------------	----------

Detail 36. Legislative Special—Farmington Road

Hervey W. Dorr, foreman,	\$272 70
Truck, Arthur N. Columbus,	549 85
James J. Ham, Jr.,	161 55
Allie J. Laskey,	309 80
H. Henry Lawson,	160 80
Charles R. Whitehouse,	602 20

Chris Tibbetts,	351 60
Robert Tibbetts,	37 80
Team, Harry W. Staples,	183 15
Charles L. Hayes,	56 25
Amos Wallingford,	85 50
Labor, Edgar C. Hodge,	228 40
Charles E. Dorr,	236 29
Walter L. Sanborn,	161 20
Bard Plummer,	150 80
John B. Wishart,	98 80
Frank A. Kenney,	116 42
Nelson B. Keene,	18 40
James J. Ham, Sr.,	226 05
Delphin G. DeMerritt,	94 20
Fred Sanborn,	106 60
Frank E. Ramsey, Jr.,	137 20
Edward E. Butler,	61 60
Laurence Swinerton,	175 80
Clyde W. Horne,	33 60
William E. Bigelow,	16 00
Clarence Drew,	1 20
Amos Wallingford,	30 40
Fred McGregor,	64 00
John Tufts,	154 40
Earl Smith,	84 00
Clyde A. Drew,	52 00
Lester Marsh,	45 60
Ralph L. Horne,	36 00
Herbert Duntley,	84 20
Charles O. Tibbetts,	117 40
Horace Wentworth,	138 80
Louis Rouleau,	135 60
John A. McLeod,	18 60
Francis Keay,	43 20
Tractor, Town of Milton,	361 25
Gravel, Henry R. Johnson,	256 50
Lizzie Fall,	43 80
Woodbury Downing,	46 95

TOWN OF MILTON

39

Sand, Allie J. Laskey,	13 50	
Chester A. Moulton,	2 25	
Gas, Standard Oil Co. of N. Y.,	73 08	
Supplies, Seavey Hardware,	36 00	
Guy L. Hayes,	8 00	
Posts, E. J. York,	4 80	
Blacksmith, George W. Marsh,	5 50	
Francis E. Gray,	1 45	
Pipe, State Garage,	172 78	
Tar, American Tar Co.,	963 20	
Blasting machine, C. J. McCarty Co.,	7 69	
	<hr/>	\$7,666 71
Cost to Town,	\$2,555 57	
Cost to State,	5,111 14	
	<hr/>	\$7,666 71

Detail 37.

T. R. A. Construction

"Jug" Hill and Willey Roads

Foreman, Clifton E. Hersom,	\$35 55	
Truck and driver, C. E. Hersom,	13 75	
Allie J. Laskey,	95 00	
Frank F. Goodrich,	98 75	
Gravel, Carr Horne,	12 90	
Allie J. Laskey,	5 80	
Labor, George P. Boisclair,	17 60	
Sidney W. Linscott,	18 80	
Fred F. Foster,	18 80	
Garfield J. Evans,	17 60	
Herman L. Hersom,	30 40	
R. J. Evans,	12 80	
Arthur Tatarian,	12 80	
Leroy E. Marsh,	12 80	
Arthur Henderson,	23 00	
E. F. Dunbar,	12 80	
Winfred J. Hill,	6 40	
	<hr/>	\$446 55

Mountain Road

Foreman, Hervey W. Dorr,	\$36 90
Gravel, Chester A. Moulton,	29 80
Louis H. Rouleau,	10 40

Truck and driver, Chas. White-		
house,	98	40
Henry Lawson,	64	80
Arthur Columbus,	64	80
James J. Ham, Jr.,	50	40
Chris H. Tibbetts,	36	00
Labor, Bard Plummer,	17	60
J. Francis Keay,	23	20
Walter L. Sanborn,	27	20
Louis H. Rouleau,	32	80
Fred W. Sanborn,	13	20
Charles E. Dorr,	28	40
Frank A. Kenney,	21	60
James J. Ham, Sr.,	12	80
Herbert H. Duntley,	5	20
Nelson B. Keene,	2	00
	<hr/>	
		\$575 50

Nute Ridge Road

Foreman, Porter J. Durkee,	\$40	50
Gravel, Chester E. Moulton,	56	10
Truck and driver, Henry W. Law-		
son,	108	00
Arthur Columbus,	38	40
James J. Ham,	38	40
Clifton E. Hersom,	57	60
Chris H. Tibbetts,	57	60
Robert A. Tibbetts,	57	60
Labor, Russell G. Wentworth,	13	60
Fred McGregor,	13	60
George H. Evans,	13	60
Horatio Butters,	13	60
Laurence Swinerton,	36	00
Leon Douquette,	13	60
Horace Wentworth,	19	20
Clyde W. Horne,	19	20
Charles E. Perry,	19	20
Albert N. Grace,	19	20

TOWN OF MILTON

41

Arnold S. Julin,	19 20	
Thomas Souter,	19 20	
	<hr/>	\$692 60
Total,		\$1,714 65
Cost to State,		\$1,714 65

Detail 38.	W. P. A.	
Porter Durkee, agent,	\$208 00	
Labor, F. Brailey,	8 70	
Fred Young,	10 35	
Chester Moulton,	85 80	
Woodbury Downing,	5 10	
Guy Hayes,	3 20	
	<hr/>	\$321 15

Detail 39.	Sidewalk Construction	
H. W. Dorr, agent,	\$17 72	
Truck and driver, C. R. White-		
house,	42 35	
Sand, A. J. Laskey,	60	
American Tar Co.,	25 01	
Labor, W. L. Sanborn,	80	
E. T. Butler,	2 00	
C. R. Whitehouse,	2 00	
H. W. Drew,	13 80	
Ames Shehan,	87 40	
Pipe, Ayers & Jenkins Co.,	4 20	
	<hr/>	\$195 93

Detail 43.	New Equipment	
Grader, Dyar Sales & Machinery Co.,		\$1,190 00

Detail 45.	Payments on Indebtedness	
Note, J. Eugene Willey,		\$1,300 00

Detail 50.	State Tax	
F. Gordon Kimball, Commissioner,		\$4,640 00

Detail 51.

County Tax

Eugene Foss, Treasurer,	\$6,049 80
-------------------------	------------

Detail 52.

Payments to Precincts

Appropriation, Edgar Hodges,		
------------------------------	--	--

Clerk,	\$100 00
--------	----------

Milton Fire District, hydrants,	250 00
---------------------------------	--------

	<hr/> \$350 00
--	----------------

Detail 53.

Payments to School District

Ruth L. Plummer, Treasurer :	
------------------------------	--

Balance dog licenses,	\$268 80
-----------------------	----------

Interest on School Fund,	30 00
--------------------------	-------

For Nute High School,	2,500 00
-----------------------	----------

For transportation to Nute High School,	1,435 00
---	----------

For repairs,	350 00
--------------	--------

For deficit, 1935-1936,	400 00
-------------------------	--------

For support of schools,	10,760 65
-------------------------	-----------

	<hr/> \$15,744 45
--	-------------------

Financial Report of the Milton Fire Precinct

Fiscal Year Ending January 31, 1937

ASSETS

Cash on hand,	\$875 85
Amounts due to Precinct, P. W. A.,	6,545 40
Uncollected water rents,	187 58
<hr/>	
Total assets	\$7,608 83
Excess of liabilities over assets (net debt),	35,501 85
<hr/>	
Grand total,	\$43,110 68

LIABILITIES

Bills owed by Precinct:

Ames-Sheahan, Inc.,	\$7,110 68
Bonds outstanding, water works,	36,000 00
<hr/>	
Total liabilities,	\$43,110 68

SCHEDULE OF PRECINCT PROPERTY

Lands and Buildings:

Engine house and lot,	\$1,500 00
Pumping station and lot,	5,900 00
Standpipe and lot,	4,600 00
Pipe lines and hydrants,	50,700 00
Service connections,	4,300 00

Furniture and Apparatus:

1 40-ft. extension ladder,	20 00
1 30-ft. straight ladder,	15 00
2 tables and 20 chairs,	10 00
1 box stove,	10 00

500-ft. hose,	250 00
1 hand tub,	25 00
	<hr/>
Total valuation,	\$67,330 00

RECEIPTS

Regular appropriation,	\$100 00
For fire hydrant service,	250 00
Receipts other than Current Revenue:	
P. W. A. Grant payments,	22,908 90
	<hr/>
Total receipts from all sources,	\$23,258 90
Cash on hand at beginning of year,	\$34,279 94
	<hr/>
Grand total,	\$57,538 84

PAYMENTS

Current Maintenance Expenses:	
Rochester Trust Co.,	\$11 00
Twin State Gas & Electric Co.,	5 00
Chas. W. Varney & Co.,	30 00
Hurd Oil Service,	20 65
Ames-Sheahan, Inc.	51 77
Edgar C. Hodges,	20 35
	<hr/>
Total current maintenance expenses,	\$138 77
Interest paid:	1,350 00
Outlay, New Construction and Equipment:	
Land,	462 16
Construction,	52,900 00
Engineering,	1,420 91
Legal and administrative,	391 15
	<hr/>
Total outlay payments,	\$55,174 22
Total payments for all purposes,	\$56,662 99
Cash on hand at end of year,	875 85
	<hr/>
Grand total,	\$57,538 84

Financial Report of the Milton Mills Fire District

RECEIPTS

Balance on check deposit, January 31, 1936,	\$8 11
Balance in Rochester Trust Co., January 31, 1937,	540 22
	<hr/>
	\$548 33

PAYMENTS

Paid New England Tel. & Tel. Co., May 13, 1936,	\$3 35
	<hr/>
Balance on hand, January 31, 1937,	\$544 98

J. E. HORNE,
Treasurer.

Report of Chief Engineer of Fire Department

To the Selectmen and Voters of Milton:

In rendering my report of the Fire Department for the year ending January 31, 1937, I will state that we have had but three (3) bell alarms this past year. The Department has responded to twenty-two (22) calls.

13 chimney fires.

3 fires where buildings were involved.

1 brush fire.

1 tar fire at State Highway pit.

1 leather chip fire.

3 chimney fires in town of Lebanon.

The amount of property involved in fire is as follows:

Value of buildings,	\$3,800 00
Insurance on buildings,	2,500 00
Insurance paid,	1,095 00
Value of contents,	1,125 00
Insurance on contents,	none
Insurance paid,	none

There has been twenty-nine (29) fire hydrants installed within the Milton Fire District which has resulted in a substantial reduction in rates of insurance for this District.

In behalf of the engineers and firemen, I take this opportunity to thank the Selectmen and all who have aided us in any way during the past year.

Respectfully submitted,

FRANK B. McINTIRE,

Chief Engineer.

Report of the Commissioners of Milton Fire District

To the Selectmen and Voters of Milton:

On August 23, 1935, a petition signed by fifteen voters of the Milton Fire District was presented to your Commissioners. This petition requested that a special meeting be called to consider a water supply project and to take action thereon. Your Commissioners took the necessary steps to secure a permit from the Superior Court to hold such a meeting and duly posted a warrant for the same.

A special meeting was held on September 10, 1935, at which time it was voted to construct and equip a water supply system for fire and domestic purposes. It was also voted to authorize your Commissioners to raise upon the credit of the District a sum not to exceed \$36,000.00 and to issue and sell the bonds of the District for that purpose. It was also voted to authorize your Commissioners to make application for a grant from the Federal Emergency Administration of Public Works to be used to aid in the construction of a water supply system. It was further voted to authorize your Commissioners to take any action necessary and incidental to carrying out the project.

In accordance with the instructions of the voters, as above stated, your Commissioners proceeded to make application to the Federal Emergency Administration for a grant to assist in the construction of the water supply system. They engaged the services of an engineer and legal counsel to assist them in preparing plans and carrying out the necessary details.

After investigation, it was found that the best offer for the purchase of bonds was from the National

Shawmut Bank of Boston, Mass. The National Shawmut Bank had the law firm of Storey, Thorndike, Palmer & Dodge investigate the validity of all the proceedings leading up to the vote to issue the bonds and found that they were in complete and proper form. After the investigations of the legality of the vote and the credit of the District were completed the National Shawmut Bank offered to purchase the \$36,000.00 of bonds paying interest at 3.75 percent. This offer was accepted and the bonds were executed and sold at par to the Rochester Trust Company who acted in cooperation with the National Shawmut Bank of Boston.

The bonds are in denominations of \$1,000.00 and \$500.00 each, and are numbered from 1 to 48 inclusive. The odd numbered bonds are of the \$1,000.00 denomination and the even numbered bonds are for \$500.00 each. The bonds mature at the rate of \$1,500.00 each year. Bond No. 1 for \$1,000 00 and Bond No. 2 for \$500.00 will mature on November 1, 1938. Each year thereafter one \$1,000.00 bond and one \$500.00 bond will mature until the last two bonds, No. 47 and No. 48, will mature on November 1, 1961.

Each of the bonds has coupons payable on November 1st and May 1st of each year until the date of maturity. The coupons on the \$1,000.00 bonds are for \$18.75 each or \$37.50 each year. The coupons on the \$500.00 bonds are for \$9.37 and \$9.38 each, making a total of \$18.75 for each year.

The interest on all of the bonds became payable on May 1, 1936 and November 1, 1936. Both of these payments of \$675.00 each or a total for the year of \$1,350.00 have been paid and are included in the cost of the water supply project. The next interest payments will become due on May 1, 1937, and November 1, 1937, and should be provided for in the budget for the coming year. No bonds will mature in the coming year. The

National Shawmut Bank of Boston is to act as the fiscal agent of the Milton Fire District and will handle the interest payments to the bond holders.

Application blanks upon which to apply for water service were mailed to all of the property owners in the District. A total of 140 applications were returned and have been connected to the system. These services are on a flat rate in all cases except the Salem Shoe Company and the Milton Leatherboard Company where meters were installed. The total revenue from the 138 flat rate services adds up to \$1,372.00 per year. The revenue from the two metered services cannot be accurately predicted as it depends upon how much water they will consume. It is expected that they will be fairly large consumers and that they will bring the total revenue up to \$1,500.00 or more per year.

After plans and specifications were completed advertisements for bids were inserted in the Manchester Union and plans and specifications were placed on file with three agencies in Boston who furnish such information to contractors. The low bidders were Ames-Sheahan, Inc. of Somersworth for the general contract, and the Starkweather Engineering Company of Boston for the equipment for the pumping station. Ames-Sheahan sub-let the steel standpipe part of their contract to the Pittsburgh-Des Moines Steel Company. An itemized statement of these contracts is given elsewhere in this report.

A summarized statement of the cost of the water system given elsewhere in this report shows that the total cost was \$65,561.78. These figures were taken from the records of the government inspector on the job, checked by the engineer, audited from time to time by traveling auditors sent out by the Federal Emergency Administration of Public Works and finally audited again in Washington. The amount paid out to date is

\$58,451.10 which leaves a balance to be paid of \$7,110.68 which is due Ames-Sheahan, Inc. The final grant payment from the government has not yet been received. This payment will be \$6,545.40 and this sum with the balance now in the bank of \$611.55 will be sufficient to make the final payment to Ames-Sheahan, Inc., with a surplus left over of \$46.27.

All money received and paid on the water supply project has been kept in a separate account at the New Public National Bank of Rochester. The regular operating account of the Fire District is carried in another account at the same bank.

The regular income and expense account of the Fire District has just begun to reflect the operation of the new water system. The first bills for water rent were out about the middle of January. Sufficient time has not elapsed for all payments to be received for water rents. There are quite a number of services installed by the District where the property owner has not yet completed his part and begun to use the water. In these cases it has been agreed that the water rent shall not start until the use of water begins.

The cost of electric power and soda ash used at the pump house for the first few months was charged to the cost of the project and was paid for by the Starkweather Engineering Company. The labor of attending to the operation of the pumping station is small and has been performed by the engineer up to the present time without charge. The principal operating expense has been for range oil used in the heater to keep the pump house warm enough to prevent the pipes from freezing. The total income to January 1st payable for water rents is \$187.58. The total expense for electric power and oil is \$20.65. These figures have been included in the regular income and expense statements. At the end of the accounting year no water bills had

been paid in and only \$20.65 had been paid out in connection with the new water system.

The amount of water pumped up to February 12, 1937 was 2,140,600 gallons. The amount of electric power used was 3,621 K. W. H. which is purchased at the rate of two cents per K. W. H. This will amount to a total for power of \$72.42 from the time the pumping started on August 21, 1936 until February 12, 1937.

It is believed by your Commissioners that the income from water rents for the coming year will be approximately enough to cover the interest payments on the bonds and the cost of operating the pumping station. It is anticipated that there will be a few more applications for service connections. The cost of these services will be borne by the District from the mains to the owner's property line. It is recommended that at the annual meeting of the District the voters authorize the Commissioners to install services if applications are made for them, to borrow money in anticipation of water rents or taxes, and to perform such other duties as the voters may direct. It is the opinion of your Commissioners that it is not necessary for the District to appropriate money this year as the anticipated revenues are believed to be sufficient to cover operations and interest. This statement is based on the assumption that the Town will appropriate \$500.00 for fire hydrants, and that the Commissioners will be authorized to borrow money in anticipation of water rents and taxes.

Your Commissioners anticipate that for the second year, in which the first bond retirements occur, on November 1, 1938, that it will be necessary for the District to appropriate approximately \$1,500.00 for the purpose of retiring the bonds. If it is the wish of the voters, an appropriation by the District might be made this year to build up a surplus so that the appropriation would not have to be so large the following year.

Your Commissioners wish to thank all those who have in any way assisted them in carrying out this project.

Respectfully submitted,

THOMAS J. McGRATH,
JAMES D. PINKHAM,
FRANK B. McINTIRE,

Commissioners.

COST OF WATER SUPPLY PROJECT

1. Preliminary Costs.

a. Printing and certifying bonds (National Shaw- mut Bank),	\$225 00	
b. Advertising for bids (Union Leader Pub. Co.)	35 28	
	<hr/>	\$260 28

2. Land, Etc.

a. Standpipe lot (Geneva Lockhart),	\$200 00	
b. Pump house lot (Belonie Lessard),	200 00	
c. Recording deeds (Reg. of Deeds),	2 56	
d. Legal expense for land (Guy Smart),	59 60	
	<hr/>	\$462 16

3. Construction Cost.

a. Ames-Sheahan, Inc.,	\$56,005 03	
b. Starkweather Engr. Co.,	4,005 65	
	<hr/>	\$60,010 68

4. Engineering.

a. Test wells (E. F. Hughes),	\$839 62	
b. Engineering fee (H. M. Bryant),	2,061 92	
c. Expenses (H. M. Bryant),	185 97	
	<hr/>	\$3,087 51

5. Legal, Administrative, Etc.

a. Legal services (Guy Smart),	\$86 15	
b. Administrative expense (Commissioners),	305 00	
	<hr/>	\$391 15

6. Interest During Construction.

From November 1, 1935, to November 1, 1936 (National Shawmut Bank),	\$1,350 00	
	<hr/>	

Total cost of project,	\$65,561 78
------------------------	-------------

WATER SUPPLY PROJECT

Authorized Project Funds.

Bond issue,	\$36,000 00
Accrued interest,	153 75
P. W. A. grant offer,	29,454 00
	<hr/>
	\$65,607 75

Funds Received.

January 17, 1936, from bonds,	\$36,000.00
January 25, 1936, accrued interest,	153 75
March 30, 1936, 25 percent grant,	16,363 50
October 16, 1936, 10 percent grant,	6,545 40
	<hr/>
Total received,	\$59,062 65

Bills paid,	\$58,451 10
Balance on hand,	611 55
Due from P. W. A., 10 percent grant,	6,545 40
	<hr/>
Funds available,	\$7,156 95
Bills Payable.	
Ames-Sheahan, Inc.,	\$7,110 68
	<hr/>
Surplus,	\$46 27

MILTON WATER SYSTEM

Ames-Sheahan, Inc.

1. Excavation,	\$22,105 71
2. 10-inch pipe,	1,696 85
3. 8-inch pipe,	5,576 00
4. 6-inch pipe,	8,444 07
5. 4-inch pipe,	443 78
6. Hydrants,	1,790 63
7. Valves,	1,970 00
8. Tees, etc.,	834 92
9. Air valve,	24 40
10. Standpipe foundation,	912 00
11. Standpipe,	3,390 00
12. Wells,	2,725 00
13. Pump House,	1,590 00
	<hr/>
Main contract,	\$51,503 36
14. Service connections,	4,347 61
15. Bronze tablets,	50 00
16. Standpipe ladder guard,	8 06
17. Water meters (2),	40 00

TOWN OF MILTON

55

18. Oil heater,	45 00
19. Hypochlorite,	11 00
<hr/>	
Total cost,	\$56,005 03
Amount paid,	48,894 35
<hr/>	
Balance due,	\$7,110 68

Starkweather Engineering Co.

1. Main pumps and motors,	\$1,160 00
2. Vac. priming system,	705 00
3. Switchboard,	771 00
4. Main water meter,	182 00
5. Piping and valves,	320 00
6. Conduit, wiring and fixtures,	410 00
7. Painting equipment,	60 00
8. Sump pump and piping,	41 00
9. Test set for pH,	36 00
10. Chemical feeder,	251 00
<hr/>	
Main contract,	\$3,936 00
11. Added small piping,	25 00
12. Electric power,	20 00
13. Soda ash,	4 65
14. Immersion heater,	20 00
<hr/>	
Total cost of equipment,	\$4,005 65

Town Treasurer's Report

Cash on hand, February 1, 1936,	\$8,833 38
Taxes collected,	49,455 21
1934 taxes collected,	4 00
1935 taxes collected,	1,020 82
1935 poll tax collected,	2 00
Interest on 1935 taxes,	18 64
Tax sales redeemed,	452 42
For property deeded back to Florence Libby,	118 40

State of New Hampshire:

Reimbursement for 50% of relief expenditures,	330 38
Reimbursement for town road floods,	335 24
Bounties,	16 20
Tractor, legislative special,	361 25
Insurance tax,	3 00
Railroad tax,	129 74
Savings bank tax,	2,284 46
Interest and dividend tax,	1,288 33
County of Strafford, poor relief,	5 34
1936 Motor permits,	1,188 73
1937 Motor permits,	293 24
Dog licenses,	303 80
Filing fees,	23 00
Town of Middleton, N. H.	
Snow removal,	100 00
Town of Lebanon, Maine	
Fighting fire,	29 75
Rent of Robert Looney House,	144 00
Rent of Town Farm,	58 00
New England Tel. & Tel. Co., telephone project,	64 38

TOWN OF MILTON

57

Charles L. Burke, pool table licenses,	20 00	
Charles L. Burke, one-half cost of building sidewalk,	43 70	
Ames-Sheahan, work on Milton Village streets,	144 78	
Fred L. Foster, wood,	6 00	
Agnes Plumer, cement,	80	
Refunds,	10 90	
	<hr/>	\$67,089 89

DISBURSEMENTS

Payments as per orders,	\$55,778 50
Cash on hand January 31, 1937,	\$11,311 39
	<hr/>
	\$67,089 89

RALPH W. PIKE,

Treasurer.

Town Clerk's Report

DOG LICENSES

Receipts

1 license,	\$2 00	
	<hr/>	\$2 00

Payments

Paid commission on 1 license,	\$.20	
Paid Ralph W. Pike, treasurer,	1 80	
	<hr/>	\$2 00

MOTOR PERMITS

Receipts

48 for 1936,	\$41 85	
71 for 1937,	293 24	
	<hr/>	\$335 09

Payments

Paid Ralph W. Pike, treasurer,	\$335 09
--------------------------------	----------

RUTH L. PLUMMER,

Deputy Town Clerk.

TOWN CLERK'S REPORT

DOG LICENSES

Receipts

2 Breeders' licenses,	\$24 00	
19 Licenses @ \$5.00,	95 00	
104 Licenses @ \$2.00,	208 00	
	<hr/>	\$327 00

TOWN OF MILTON

59

Payments

Paid commission on 125 licenses,	\$25 00	
Paid Ralph W. Pike, treasurer,	302 00	
	<hr/>	\$327 00

MOTOR PERMITS

Receipts

366 for 1936 (to October 1st),	\$1,146 88
--------------------------------	------------

Payments

Paid Ralph W. Pike, treasurer,	\$1,146 88
--------------------------------	------------

HARRY L. AVERY,

Town Clerk.

By L. P. A.

Tax Collector's Report

DR.

Taxes committed to Collector,	
Warrant of 1936,	\$51,126 41
Taxes collected not listed,	82 35
1934 taxes uncollected January	
31, 1936,	62 36
1935 taxes uncollected January	
31, 1936,	1,060 82
1935 poll tax of Seth F. Dawson,	
Jr., collected after abatement,	2 00
Interest collected on 1935 taxes,	18 64
Tax sales redeemed,	452 42
	<hr/> \$52,805 00

CR.

Remittances to Treasurer,	\$50,953 09
Unpaid taxes for the year 1934	
as per list,	40 36
Unpaid taxes for the year 1935	
as per list,	28 00
Unpaid taxes for the year 1936	
as per list,	1,612 95
Tax abatements for the year 1934,	18 00
Tax abatements for the year 1935,	12 00
Tax abatements for the year 1936,	140 60
	<hr/> \$52,805 00

HERMAN J. HORNE,

Tax Collector.

Taxes Unpaid January 30, 1937 for the Year 1934

Gertrude Boisclair,	\$2 00
Helen Boorack,	2 00
Ambrose Brown,	2 00
Agnes Goodwin,	2 00
Elsie Grace,	2 00
Mildred Grace,	2 00
Katherine Hoyt,	2 00
Ruth Jenness,	2 00
Nettie Kenney,	2 00
Aubrey Libby,	2 00
Milton Fruit Co.,	12 36
Otis Perkins,	2 00
Hattie Perkins,	2 00
Anna Whitehouse,	2 00
Alice Wishart,	2 00
	<hr/>
	\$40 36

I hereby certify that the above list showing the name and amount due from each delinquent taxpayer, as of January 30, 1937 on account of the tax levy of 1934, is correct to the best of my knowledge and belief.

HERMAN J. HORNE,

Tax Collector.

Taxes Unpaid January 30, 1937 for the Year 1935

Ambrose Brown,	\$2 00
*Hazel Casey,	\$2 00
Carl M. Grace,	2 00
Mildred P. Grace,	2 00
Agnes Goodwin,	2 00
Katherine Hoyt,	2 00
Aubrey Libby,	2 00
Florence Libby,	2 00

May Nute,	2 00
Otis I. Perkins,	2 00
Hattie Perkins,	2 00
Sophie Ramsey,	2 00
Wingate Whitehouse,	2 00
Anna Whitehouse,	2 00
	<hr/>
	\$28 00

I hereby certify that the above list showing the name and amount due from each delinquent taxpayer, as of January 30, 1937 on account of the tax levy of 1935, is correct to the best of my knowledge and belief.

HERMAN J. HORNE,

Tax Collector.

* Paid after books were closed.

Taxes Uncollected January 31, 1937 for the Year 1936.

Ambrose Brown,	\$2 00
Horatio Butters,	100 60
Charles E. Butler,	2 00
*William Casey,	23 42
*Hazel Casey,	2 00
Raymond Connolly,	2 00
Alden H. Dadman,	2 00
Alden H. Dadman and Oscar George Kitchen,	34 00
Edith L. Dadman,	2 00
Edwin S. Dodge,	2 00
C. Fred Downs,	2 00
Lizzie M. Downs,	2 00
George W. Drew,	23 80
Samuel E. Drew,	30 87
Eunice Dodge,	2 00
Fred Eldridge,	2 00
Moses Eldridge,	2 00

TOWN OF MILTON

63

Lillian Eldridge,	2 00
Lucy C. Eldridge,	26 01
Marion Elliott,	20 40
Clarence Garland,	47 90
Elsie Grace,	2 00
Carl Grace,	2 00
Mildred Grace,	2 00
Mable Ham,	2 00
Luther C. Hayes,	122 19
Clyde Horne,	2 00
Ethel F. Horne,	2 00
Fred Howard,	67 17
Katherine G. Hoyt,	2 00
Jennie E. Hunter,	2 00
Frank A. Kenney,	13 39
Nettie M. Kenney,	10 20
Clara F. Kimball,	2 00
Fred J. Kimball,	26 16
Florence Lavertue,	39 73
Aubrey Libby,	2 00
Florence Libby,	36 00
Forrest L. Marsh,	47 60
Lester E. Marsh,	2 00
Esther MacIlvaine,	11 20
May J. Nute,	2 00
Bernard G. Paey,	2 00
Frank W. Parkhurst,	11 90
Charles E. Perkins,	2 00
Otis I. Perkins,	2 00
Hattie Perkins,	2 00
Esther Sanborn,	70 00
William A. Smith,	2 00
Leon C. Stowell,	2 00
Henry M. Swinerton,	42 80
Bernice Swinerton,	2 00
Hervey C. Tanner,	18 87
Heirs Hananiah Thurston,	30 60

Charles O. Tibbetts,	39 61
Wingate Whitehouse,	2 00
Anna Whitehouse,	2 00
Herbert H. Willey,	2 00
Lillian Wilson,	2 00
Raymond Wiggin,	2 00
Walter E. Young,	120 05
Leslie W. Anderson,	13 60
Albert Barsantee,	30 60
Will S. Burrows,	3 40
E. L. Fogg,	11 90
Heirs Mrs. Archer Fownes,	23 80
Frances Adams Halstead,	61 20
Maine Sand and Gravel Co.,	272 00
Mrs. J. L. Murphy,	3 43
Chester Olcott,	22 10
Charles E. Ross,	13 60
*John J. Sunderland, Jr.,	51 00
*Harold F. Wiggin,	15 30
Unknown,	2 55
	2 55
	<hr/>
	\$1,612 95

I hereby certify that the above list showing the name and amount due from each delinquent taxpayer, as of January 30, 1937 on account of the tax levy of 1936, is correct to the best of my knowledge and belief.

HERMAN J. HORNE,

Tax Collector.

*Paid after books were closed.

Tax Abatements January 30, 1937 for the Year 1934

John C. Bennett, left town,	\$2 00
Stella Bennett, left town,	2 00

TOWN OF MILTON**65**

Cora A. Drew, deceased,	2 00
Albert Hale, left town,	2 00
Mamie Hale, left town,	2 00
Hilda May Littlefield, left town,	2 00
Charles E. Perkins, poor,	2 00
Isabelle Parkhurst, left town,	2 00
Eunice Senter, left town,	2 00
	<hr/>
	\$18 00

Tax Abatements January 30, 1937 for the Year 1935

Grace Brock, left town,	\$2 00
Cecelia Doble, left town,	2 00
Stella Lowd, left town,	2 00
Charles E. Perkins, poor,	2 00
Yvonne Poulis, left town,	2 00
Herbert H. Willey, poor,	2 00
	<hr/>
	\$12 00

Tax Abatements January 30, 1937 for the Year 1936

Walter M. Amazeen, paid in Farmington,	\$2 00
Walter Atwater, not in town,	2 00
Flora A. Blaisdell, over age,	2 00
Richard C. Boisclair, not in town,	2 00
Charles C. Brock, not in town,	2 00
Grace E. Brock, not in town,	2 00
Marguerite Burke, not in town,	2 00
Edwin S. Danforth, error,	2 00
Robert Downing, not in town,	2 00
Anna Downing, not in town,	2 00
Stanislaus Doberzelecki, not in town,	2 00
Levi Dudley, not in town,	2 00
May Dudley, not in town,	2 00
Frank S. Goodwin, not in town,	2 00

Leslie Heisler, not in town,	2 00
Mrs. Leslie Heisler, not in town,	2 00
Charles A. Hunter, veteran,	19 00
Lester Joy, paid in Wakefield, N. H.,	2 00
Marion Joy, paid in Wakefield, N. H.,	2 00
Carl Lilljedahl, paid in Lynn, Mass.,	2 00
Elsie Lloyd, not in town,	2 00
Stella Lowd, not in town,	2 00
Mildred Londo, not in town,	2 00
Heirs Allie Mitchell,	6 80
Harold Mattress, paid in Acton, Me.,	2 00
William Oakes, not in town,	2 00
Bernice Parshley, paid in Farmington,	2 00
J. Harry Pelhank, not in town,	2 00
Rosalie B. Pelhank, not in town,	2 00
Frances Pike, not in town,	2 00
Bertha Pence, not in town,	2 00
Florida Palierre, paid in Concord, N. H.,	2 00
Ruth Ramsey, paid in Laconia, N. H.,	2 00
Nicholas Rogers, paid in Lewiston, Me.,	2 00
Anna Rogers, paid in Lewiston, Me.,	2 00
Henry Sanborn, under age,	2 00
Jeremiah Sullivan, over age,	2 00
Frank Therien, poor,	2 80
Anna Sweeney, residence in Salem, Mass.,	2 00
Albert Waitt, not in town,	2 00
Ernest Wentworth, error,	6 80
Eleanor Whetnall, out of town,	2 00
Mrs. Wiltsey, error,	2 00
Ralph J. Williams,	17 00
Abbie Wilkins,	6 80
Thomas J. Yates, error,	3 40

\$140 60

Milton Mills Free Public Library

RECEIPTS

1936

Feb. 7	Balance on hand,	\$143 63
Apr. 1	Received for card fines,	4 71
		<hr/>
		\$148 34

PAYMENTS

Apr. 2	Irma Page, Librarian,	\$26 50	
May 21	The Twin State Gas & Electric Co.,	4 00	
July 3	Irma Page, Librarian,	26 50	
Oct. 2	Irma Page, Librarian,	26 50	
28	Mrs. Herman J. Horne, for subscriptions,	12 85	
Dec. 14	Irma Page, Librarian,	26 50	
31	R. J. Evans, care of lawn,	4 00	
31	The Twin State Gas & Electric Co.,	8 00	
		<hr/>	\$134 85
Balance on hand January 31, 1937,			\$13 49
			<hr/>
			\$148 34

Respectfully submitted,

MOSES G. CHAMBERLAIN,
JOHN E. HORNE,
AGNES T. HAYES,

Trustees.

Nute Charitable Association

Statement of Rochester Trust Company, Agent for Nute Charitable Association, for Fiscal Year, June 1, 1935, to June 1, 1936

PRINCIPAL ACCOUNT

June 1, 1935, principal of fund,	\$53,975 31
----------------------------------	-------------

CASH DEPOSIT

June 1, 1935, in savings bank,	\$7,855 33
--------------------------------	------------

ADDITIONS TO CASH

Proceeds of bonds sold or matured and transferred from income account:

Payment on principal of New Orleans Public Service Co., gen'l lien, 4½s, due July 1, 1935,

\$100 00

Maturity of balance (\$900) extended to July 1, 1942.

\$1,000 Southern California Gas Co., 5½s of 1952,

995 00

1,000 Central Maine Power Co., 6s of 1942, 1,040 00

1,000 Michigan Northern Pr. Co., 5s of 1941, 980 00

2,000 Northern Ohio Pr. & Lt. Co., 5½s of 1951,

1,970 24

500 United Water Gas & Elec. Co., 5s of 1941,

477 50

1,000 Public Elec. & Lt. Co., 1st 5½s of 1956, 970.00

TRANSFER FROM INCOME ACCOUNT

Amount due on purchase of:

\$2,000 Chicago, Burlington & Quincy, 5s,

1,000 Baltimore & Ohio R. R., 5s of 1948, 822 12

\$7,354 86

ADD PROFIT ON SECURITIES SOLD

\$1,000 Southern California Gas Co., 5½s of 1952,

\$30.00

1,000 Central Maine Power Co., 6s of 1942, 7 50

1,000 Michigan Northern Pr. Co., 5s of 1941, 70 00

TOWN OF MILTON

69

2,000 Northern Ohio Pr. & Lt. Co., 5½s of		
1951,	129	76
500 United Water Gas & Elec. Co., 5s of		
1941,	47	50
1,000 Public Elec. Light & Pr., 5½s of 1956,	85	00
	<hr/>	\$369 76
		<hr/>
		\$15,579 95

LESS CASH PAID

For the following securities purchased:

\$2,000 Texas Power & Light Co., 5½s of		
1956,	\$2,050	78
2,000 Baltimore & Ohio R. R. Co., 5s of		
1948,	2,216	88
1,000 Chesapeake & Ohio R. R. Co., 4½s of		
1955,	1,122	89
2,000 Chicago, Burl. & Quincy, 5s of 1971,	2,325	63
1,000 Cleveland Union Terminal, 5s of		
1973,	1,066	64
	<hr/>	\$8,782 82
		<hr/>
		\$6,797 13

PRINCIPAL OF FUND, JUNE 1, 1936

Cash deposit,	\$6,797	13
Investments,	48,370	06
	<hr/>	\$55,167 19

INCOME ACCOUNT

June 1, 1935, cash on hand,	\$1,415	32
-----------------------------	---------	----

ADD INCOME RECEIVED

Interest on bonds,	\$2,017	50
Interest on savings deposits,	163	49
Interest on mortgages,	210	70
Dividends on stocks,	295	00
	<hr/>	\$2,686 69
		<hr/>
		\$4,102 01

LESS EXPENDITURES

Transferred to principal account to pay balance of purchase price of:

\$1,000 Baltimore & Ohio R. R., 5s of 1948,	\$822	12
---	-------	----

Paid accrued interest on:

\$2,000 Texas Power & Light Co., 5s of 1956,	27 36	
1,000 Chesapeake & Ohio R. R., 4½s of 1955,	88	
2,000 Baltimore & Ohio R. R., 5s of 1948,	35 55	
2,000 Chicago, Burlington & Quincy, 5s of 1971,	10 84	
1,000 Cleveland Union Terminals, 5s of 1975,	69	
Rent of safe deposit box,	7 50	
Tax on safe deposit box,	75	
Postage and insurance on bonds,	1 79	
Bard B. Plummer, Treasurer,	1,600 00	
Compensation of Agent,	134 33	
		<hr/>
		\$2,641 81
June 1, 1936, cash balance on hand,		<hr/>
		\$1,460 20

Report of Treasurer
Nute Charitable Association

Balance on hand June 1, 1935,	\$203 90
Received from Finance Committee,	1,600 00
	<hr/>
	\$1,803 90
Disbursed	\$1,762 15
Balance May 1, 1936,	\$41 75
	<hr/>
	\$1,803 90

Respectfully submitted,

B. B. PLUMMER,

Treasurer.

Report of Treasurer of Trust Funds

RECEIPTS

1936		
Apr. 22	Sallie E. Avery for Nutter and Varney fund,	\$100 00
May 2	Jones, Kimball & Knowles Cemetery fund,	325 00
2	Interest on above,	51 37
13	Laura J. Littlefield for Jones, Kimball & Knowles fund,	50 00
Sept. 25	Ora E. Farnham, for John and Mary Hatch lot,	25 00
25	Ora E. Farnham for John and Fannie Pinkham lot,	50 00
28	Public National Bank dividend on Sanborn Wiggin and Simes funds,	33 05
1937		
Jan. 7	Interest from School funds,	1,365 04
7	Interest from Hayes Cemetery funds,	117 51
7	Interest from all other Cemetery funds,	193 63
		<hr/>
		\$2,310 60

PAYMENTS

1936		
Apr. 22	Deposited in Rochester Trust Co., Avery, Varney, Nutter funds	\$100 00
May 13	Deposited in Rochester Trust Co., Jones, Kimball & Knowles,	325 00
13	Deposited in Rochester Trust Co., Interest Jones, Kimball & Knowles,	51 37

TOWN OF MILTON

73

	13	Deposited in Rochester Trust Co., Jones, Kimball & Knowles fund, received from Laura J. Littlefield and Hattie M. Knowles,	50 00
Sept.	28	Deposited in Rochester Trust Co., dividend from Public Nat'l Bank from Sanborn Wiggin and Simes funds,	33 05
	28	Deposited in Rochester Trust Co., Hatch Cemetery funds,	25 00
	28	Deposited in Rochester Trust Co., Farnham Cemetery funds,	50 00
1937			
Jan.	7	R. J. Evans, care of lots,	116 63
	7	Elvah H. Kelley, treasurer, in- terest, from Hayes Ceme- tery funds,	117 51
	7	H. B. Littlefield, care of Kimball, Knowles & Jones lot,	34 64
	7	Bard B. Plummer, care of Plum- mer & Palmer lot,	4 00
	7	Dean Hoyt, care of C. O. Roberts lot,	3 00
	7	Thomas J. McGrath, care of lots,	9 36
	7	Edwin J. Gibson, care of Went- worth lot,	18 00
	7	Elmer D. Hanson, care of Butler lot,	18 00
	7	Ruth L. Plummer, treasurer, in- terest on Common School funds,	1,365 04
			<hr/>
			\$2,310 60

JOHN E. HORNE,

Treasurer.

DATE OF CREATION	TRUST FUNDS—PUR- POSE OF CREATION. All trust funds should be reported giving name of fund and donor	HOW INVESTED State character and rate of return for each investment. State also if funds were "borrowed or used for city or town purposes," and indicate whether notes have been used as required by Chapter 42, Sect. 22. Public Laws.	AMOUNT OF PRINCIPAL	Rate of Interest	Bal. of Income on Hand at Beginning of Yr.	Income During Year	Expended During Year	Bal. of Income on Hand at End of Year
1889	Nute Common School Fund, Lewis W. Nute	Rochester Trust Co. Manchester Savings Bank Merrimack River Savings Bk. Laconia Savings Bank Loan and Trust Savings Bk. New Hampshire Savings Bk. Union Trust Co. Franklin Savings Bank Amoskeag Savings Bank Somersworth Savings Bank Strafford Savings Bank	\$5,000.00 5,000.00 1,978.87 5,000.00 5,000.00 5,675.00 5,000.00 5,000.00 5,000.00 3,675.03 2,791.66	2½ % 3 3 3 2½ 3 3 3 2½ 2½		\$125.77 151.13 Closed June 9, 1930 151.13 151.13 152.28 170.25 150.00 151.13 151.13 92.44 69.78	\$125.77 151.13 151.13 152.28 170.25 150.00 151.13 151.13 92.44 69.78	
1889	The following are Cem- etery Funds: Hayes, Lewis W. Nute	Rochester Trust Co. Portsmouth Savings Bank Strafford Savings Bank Strafford Savings Bank	1,000.00 599.30 3,091.35 50.00	2½ 2½ 2½ 2½		25.15 15.08 77.28 1.93	25.15 15.08 77.28 2.00	\$27.91 \$27.91
1891	Warren, Asenath Warren	Rochester Trust Co.	100.00	2½	23.09	6.86	4.00	25.95
Dec. 19, 1900	Plummer & Palmer	Rochester Trust Co.	150.00					
Oct. 26, 1933	Joseph Plummer, et als Plummer & Palmer	Rochester Trust Co.	100.00	2½	3.91	4.06	3.00	4.97
Mar. 1901	M. B. Plummer, et als Avery, Nutter & Var- ney, B. F. Avery, et als	Rochester Trust Co.	100.00	2½	.01	2.51	2.50	.02
1905	Hutchins, Est. Samuel D. Hutchins	Rochester Trust Co.	100.00	2½				

1907	Furlong, Lizzie Keatis	Rochester Trust Co.	50.00	2½	1.24	1.24	1.24
1908	Pollard, Pollard Heirs	Rochester Trust Co.	100.00	2½	2.79	2.79	11.01
1908	Remick, Est. John S. Remick	Rochester Trust Co.	50.00	2½	1.24	1.24	
Mar. 12, 1913	Horne, Mary Horne	Rochester Trust Co.	25.00	2½	.61	.61	
Mar. 10, 1914	Butler, Abbie D. Butler	Amoskeag Savings Bank	500.00	3	17.27	17.27	70.86
Nov. 5, 1917	Hubbard, Est. William H. Hubbard	Rochester Trust Co.	100.00	2½	2.71	2.71	8.18
Nov. 5, 1917	Cook, Est. Lizzie S. Cook	Rochester Trust Co.	100.00	2½	2.51	2.51	.02
Nov. 5, 1917	William F. Cutts, Est. William F. Cutts	Rochester Trust Co.	100.00	2½	2.51	2.51	.02
Oct. 21, 1918	Merrill, Asa Merrill	Rochester Trust Co.	100.00	2½	2.56	2.56	1.70
Dec. 28, 1917	Charles O. Roberts, Est. Charles O. Roberts	Rochester Trust Co.	100.00	2½	2.81	2.81	11.95
Mar. 28, 1919	Lydia L. Hurd, Lydia L. Hurd	Rochester Trust Co.	173.43	2½	6.46	6.46	88.08
Sept. 11, 1919	Buzzell, Sarah F. Buzzell	Rochester Trust Co.	50.00	2½	1.24	1.24	
Feb. 1, 1920	Buck, Charles S. Buck	Rochester Trust Co.	300.00	2½	8.29	8.29	35.44
Aug. 27, 1920	Hart, Hattie A. Hart	Rochester Trust Co.	100.00	2½	2.51	2.51	.01
Feb. 23, 1923	Abbie Plummer Huse, Raymond Huse	Rochester Trust Co.	200.00	2½	5.18	5.18	9.25
Nov. 8, 1923	James E. Berry, Alice E. Grogan and Eunice B. Mathews	Rochester Trust Co.	200.00	2½	5.02	5.02	.09
Dec. 22, 1923	Junkins and Adams, Helen P. Junkins	Rochester Trust Co.	200.00	2½	5.02	5.02	.04
Apr. 10, 1924	Daniel Philbrick, Jennie C. Philbrick	Rochester Trust Co.	100.00	2½	2.51	2.51	.01
Oct. 20, 1925	Hoyt, Hannah Hoyt	Rochester Trust Co.	100.00	2½	2.53	2.53	1.35
May 18, 1926	Crum, Mary E. Crum	Rochester Trust Co.	100.00	2½	2.51	2.51	.02
May 22, 1926	James Applebee, James Applebee	Rochester Trust Co.	200.00	2½	5.24	5.24	8.85

DATE OF CREATION	TRUST FUNDS—PUR- POSE OF CREATION All trust funds should be reported giving name of fund and donor	HOW INVESTED State character and rate of return for each investment. State also if funds were "borrowed or used for city or town purposes," and indicate whether notes have been used as required by Chapter 42, Sect. 22, Public Laws.	AMOUNT OF PRINCIPAL	Rate of Interest	Bal. of Income on Hand at Beginning of Yr.	Income During Year	Expended During Year	Bal. of Income on Hand at End of Year
June 9, 1926	Nute, Edwin E. Nute	Rochester Trust Co.	100.00	2½	.01	2.51	2.50	.02
June 22, 1926	Wentworth, Clara A. Burley	Rochester Trust Co.	300.00	2½	32.62	8.35	8.00	32.97
Mar. 18, 1927	Edmund Hurd,	Rochester Trust Co.	100.00	2½	.01	2.51	2.50	.02
May 5, 1927	James W. Applebee Cutts & Jewett,	Rochester Trust Co.	300.00	2½	11.63	15.38	9.00	18.01
Apr. 14, 1934	Thomas J. Cutts Cutts & Jewett,	Rochester Trust Co.	300.00					
June 25, 1927	Thomas J. Cutts James E. Roberts, Bertha Roberts	Rochester Trust Co.	50.00	2½	1.24	1.24	1.24	
Dec. 14, 1927	George W. Lowd, Freeman H. Lowd	Rochester Trust Co.	100.00	2½	.01	2.51	2.50	.02
Feb. 15, 1928	Joseph R. Mitchell, Harriet L. Mitchell	Rochester Trust Co.	100.00	2½	.01	2.51	2.50	.02
May 22, 1928	Emma F. V. Brennan, Bessie F. Varney	Rochester Trust Co.	100.00	2½	.36	2.51	2.86	.01
June 8, 1928	Thomas Butler, Arista A. Woodward	Rochester Trust Co.	50.00	2½		1.24	1.24	
Sept. 4, 1928	Morrow, Ida S. Morrow	Rochester Trust Co.	100.00	2½	2.41	2.56	2.50	2.47
Sept. 29, 1928	Howe, Mary Abbie Howe	Rochester Trust Co.	200.00	2½	46.05	6.18		52.23
Oct. 27, 1928	Hayes, Abbie L. Hayes	Rochester Trust Co.	100.00	2½	27.53	3.20	5.00	25.73
Apr. 18, 1929	Runnels, Flora N. Runnels	Rochester Trust Co.	50.00	2½		1.24	1.24	
June 24, 1929	Farmer, Thos. Farmer	Rochester Trust Co.	75.00	2½	.02	1.88	1.87	.03

May 27, 1930	Marsh, Mary E. Marsh	Rochester Trust Co.	50.00	2½	1.54	1.29	1.24	1.59
May 31, 1930	Remick, Town of Milton	Rochester Trust Co.	100.00	2½	.01	2.51	2.50	.02
Aug. 23, 1930	Farnham & Wilkins, Marietta Farnham	Rochester Trust Co.	150.00	2½	.01	3.76	3.75	.02
Oct. 23, 1930	Tasker, Elizabeth Tasker	Rochester Trust Co.	50.00	2½	.87	1.26	1.50	.63
Jan. 20, 1931	James Burroughs.	Rochester Trust Co.	50.00	2½	.01	1.24	1.25	
Jan. 20, 1931	Ada E. Plummer	Rochester Trust Co.	50.00	2½		1.24		1.24
May 25, 1931	Benjamin Roberts, George L. Plummer	Rochester Trust Co.	100.00	2½	.01	2.51	2.50	.02
Feb. 6, 1932	Chamberlain, Alexander H. Chamberlain	Rochester Trust Co.	100.00	2½	3.91	2.60		6.51
May 2, 1932	Wentworth, Hannah E. Wentworth	Rochester Trust Co.	76.32		Closed March, 1933			
May 3, 1932	Simes, Sarah M. Simes, Exr'x	Public National Bank	7.63		Closed March, 1933			
Sept. 20, 1932	Sanborn, Josephine Sanborn Wiggin, Susie W. Badger	Public National Bank	15.21		Closed March, 1933			
May 2, 1932	Simes, Sarah M. Simes, Exr'x	Rochester Trust Co.	432.43	2½	1.39	10.25	10.00	1.64
May 3, 1932	Sanborn, Josephine Sanborn	Rochester Trust Co.	43.25	2½	.30	.52	.80	.02
Sept. 20, 1932	Wiggin, Susie W. Badger	Rochester Trust Co.	86.25	2½	.50	2.04	1.24	1.30
Apr. 28, 1933	J. Frank Farnham, Ora E. Farnham, Exr'x	Rochester Trust Co.	100.00	2½	.06	2.51	2.50	.07
Oct. 30, 1933	Ezra Farnham, Ora E. Farnham, Exr'x	Rochester Trust Co.	100.00	2½	.27	2.52	2.50	.29
Feb. 1, 1934	Noah Merrow, Sumner Merrow	Somersworth Savings Bank	100.00	2½	1.08	2.54	2.50	1.12

DATE OF CREATION	TRUST FUNDS—PUR- POSE OF CREATION All trust funds should be reported giving name of fund and donor	HOW INVESTED State character and rate of return for each investment. State also if funds were "borrowed or used for" city or town purposes," and indicate whether notes have been used as required by Chapter 42, Sect. 22, Public Laws.	AMOUNT OF PRINCIPAL	Rate of Interest	Bal. of Income on Hand at Beginning of Yr.	Income During Year	Expended During Year	Bal. of Income on Hand at End of Year
May 9, 1934	Charles S. Philbrick, Jennie H. Philbrick	Somersworth Savings Bank	100.00	2½	1.80	2.55	2.50	1.85
Dec. 19, 1935	French, Huon L. French	Somersworth Savings Bank	100.00	2½		2.51		2.51
May 4, 1936	Jones, Kimball, Knowles Cem., Ella S. Jones, Kimball, Hattie M. Knowles	Rochester Trust Co.	375.00	2½	51.37	6.12	34.64	22.85
Sept. 28, 1936	John & Fannie Pink- ham, Ora E. Farn- ham, Exr's	Rochester Trust Co.	50.00	2½		.21		.21
Sept. 28, 1936	John & Mary Hatch, Ora E. Farnham, Exr's	Rochester Trust Co.	25.00	2½		.10		.10

Auditors' Report

Milton, N. H., February 20, 1937

We certify we have examined the accounts of the Selectmen, Town Treasurer, Town Clerk, Collector of Taxes, Trustees of Trust Funds and Trustees of the Free Public Library and find them correctly cast and well vouched.

The Collector's book shows the sum of \$1,612.95, 1936 taxes uncollected, and that \$70.34 has been paid since January 31, leaving a balance unpaid amounting to \$1,542.65.

CHARLES E. PIPER,
BARD B. PLUMMER,

Auditors.

Annual Report of the School Board

SCHOOL BOARD

GRACE F. WILLEY

ROBERT PAGE

S. G. BLAISDELL

THE STATE OF NEW HAMPSHIRE

To the Inhabitants of the School District in the town of Milton, New Hampshire, qualified to vote in district affairs:

You are hereby notified to meet at the Town House in said district on the 9th day of March 1937, at 12 o'clock noon to act upon the following subjects.

1. To choose a Moderator for the coming year.
2. To choose a Clerk for the ensuing year.
3. To choose a Member of the School Board for the ensuing three years.
4. To choose a Treasurer for the ensuing year.
5. To determine and appoint the salaries of the School Board and Truant Officer, and fix the compensation of any other officers or agents of the District.
6. To hear the reports of Agents, Auditors, Committees, or officers heretofore chosen, and pass any vote relating thereto.
7. To choose Agents, Auditors and Committees in relation to any subject embraced in this Warrant.
8. To see if the District will vote to make any alteration in the amount of money required to be assessed for the ensuing year for the support of public schools and the payment of the statutory obligations of the District, as determined by the School Board in its annual report.

9. To see if the District will vote to raise and appropriate the sum of Three Thousand Five Hundred Dollars for the benefit of Nute High School.

10. To see if the District will vote to raise and appropriate a sum not to exceed One Thousand Four Hundred Dollars for the purpose of paying the Transportation of Pupils attending Nute High School and living at a distance from said school.

11. To see if the District will vote to raise and appropriate the sum of Six Hundred Dollars for General Repairs.

12. To see if the District will vote to raise and appropriate the sum of Two Hundred Twenty-Five Dollars for Insurance on School Property.

13. To see if the District will authorize the School Board to sell the Hare Road Schoolhouse.

14. To transact any other business that may legally come before the Meeting.

Given under our hands at said Milton this 15th day of February, 1937.

GRACE F. WILLEY,
ROBERT PAGE,
S. G. BLAISDELL,

School Board.

A true copy of Warrant—Attest:

GRACE F. WILLEY,
ROBERT PAGE,
S. G. BLAISDELL,

School Board.

SCHOOL BOARD'S ESTIMATE FOR 1937-38

School Board's statement of amounts required to support public schools and meet other statutory obligations of the district for the fiscal year beginning July 1, 1937.

DETAILED STATEMENT OF EXPENDITURES

*Support of Schools:	Elementary Schools
Teachers' salaries,	\$8,000 00
Text books,	200 00
Scholars' supplies,	250 00
Flags and appurtenances,	15 00
Other expenses of instruction,	100 00
Janitor service,	872 00
Fuel,	900 00
Water, light and janitors' supplies,	250 00
Minor repairs and expenses,	200 00
Health supervision (medical inspection),	200 00
Transportation of pupils,	3,200 00
Payment of elementary tuitions,	252 00
Other special activities,	180 00
	<hr/> \$14,619 00
Other Statutory Requirements:	
Salaries of district officers,	\$211 50
Truant officer and school census,	40 00
Payment of tuitions in high school and academy,	200 00
Superintendent's excess salary,	346 83

* \$3.50 per \$1,000 of taxable inventory is minimum required by law in addition to per capita tax and salaries of district officers.

TOWN OF MILTON

83

Per capita tax,	560 00	
Other obligations,	200 00	
	<hr/>	\$1,558 33
<hr/>		
Total amount required to meet school board's budget,		\$16,177 33

ESTIMATED INCOME OF DISTRICT

Balance June 30, 1937,	\$00 00	
State Aid,	2,175 61	
Dog tax,	250 00	
Income from Trust Funds,	1,300 00	
	<hr/>	
Deduct total estimated income, not raised by taxation,		\$3,725 61
		<hr/>
† Assessment required to balance school board's budget,		\$12,451 72

SPECIAL APPROPRIATION PROPOSED

General repairs,	\$600 00	
Nute High school,	3,500 00	
Nute High school transportation,	1,400 00	
Insurance,	225 00	
	<hr/>	\$5,725 00
<hr/>		
Total assessment required to cover budget and appropriations,		\$18,176 72

GRACE F. WILLEY, Chairman,
ROBERT PAGE,
S. G. BLAISDELL,

School Board.

Milton, N. H., February 5, 1937.

† \$5.00 per \$1,000 of equalized valuation must be raised for elementary schools to qualify for state aid. The net assessment must contain this amount in addition to funds made available for high school maintenance and other statutory requirements.

SUPERINTENDENT'S REPORT

To the Milton School Board and Citizens of Milton:

I have the honor to present my third annual report. The usual statistics are for the year ending June 30, 1936. The total enrollment was 195 in 1935 and 221 in 1936 and for the present year to date 199. The total before the end of the year will probably exceed that of 1936. Milton Mills has at present only 34 pupils and unless there is a considerable increase there the State Department will insist that only two teachers be employed next year.

REPORT OF STATISTICS FROM SEPTEMBER, 1935 TO JUNE 30, 1936

Grade	Teachers	No. of Pupils	Ave. Membership	Per Cent. of Attendance	Tardiness
Milton 1-2	Ethelyn Bickford	44	37.62	94.58	32
Milton 3	Helen Chamberlain	22	21.27	97.37	5
Milton 4	Dorothy Whiting	25	22.81	96.84	6
Milton 5-6	Marion Atwood	30	26.72	96.51	10
Milton 7-8	Alvin Newell	30	29.19	97.43	14
Milton Mills 1-2-3	Rosamond Pike	13	11.31	96.38	1
Milton Mills 4-5-6	Manora Clayton	19	17.45	95.07	11
Milton Mills 7-8	Etta Thurston	15	13.3	96.39	15
Nute Ridge, Mixed	Ferne McGregor	23	20.68	96.27	1
Averages for the Year		221	200.35	96.24	95

Pupils in elementary schools transported	48
Number teacher visits of Superintendent (not including Nute High)	271
Number visits of Citizens	265

Transportation is still the major problem as a study of the financial report will show. Nute High School should receive a larger appropriation if the school is to maintain a respectable standing as an approved school. The report of the Headmaster follows this report.

Two changes in the teaching force were made this year. Mrs. Helen Chamberlain was succeeded by Miss Louise Sayward, who is a graduate of Keene Teachers' College, with experience. Miss Whiting was elected to a position in Rochester and Miss Mary Willard, a graduate of Keene Teachers' College who had been teaching for me in Rollinsford, was elected to fill this vacancy. Grades two and three were combined this year, enabling Miss Bickford to spend more time with a large class of beginners. At this writing teachers and superintendent are checking results from the Metropolitan Achievement Tests. It is too early to announce definite figures but the forecast shows that our teachers and pupils need not be ashamed of their achievements. In October the Detroit First Grade Intelligence Tests were given to the entering class. Last June the Standard Graduation tests were again given and no pupils failed of promotion from the eighth grade and it is planned to give similar tests this year.

The attendance record continues high. During the second weeks of the fall term, October to December 18th, 1936, grades 7 and 8 and grades 1, 2, and 3, at Milton Mills, Mrs. Thurston and Mrs. Pike, teachers, reported 100% attendance and no tardy marks. Nute Ridge, for the same period, had only one absence. The Honor Roll of attendance for 1935-1936 accompanies this report.

No federal funds have been made available for milk distribution. I wish that a small sum might be secured, perhaps fifty dollars, to provide milk for the

undernourished children. I suggested this in my last report.

The Oscar Moorhouse Post of the American Legion again presented scholarship medals to Charles Logan at Milton and Virginia Laskey at Milton Mills.

During the summer the Milton Grammar school was renovated and this fall the town water was piped into the school and at a small expense our water supply was made adequate.

Both village schools are now in good condition and should not need extensive repairs next summer. At Nute Ridge, Mr. Nute's will stipulates that a school must be maintained there. It is a good sized school and will continue to be large. This year we have been able to transport pupils from the eighth grade to the Village and we hope to continue to do this. Releasing the teacher of the eighth grade enables her to do better work with the seven grades remaining and the school is improved by the removal of adolescent pupils. This building should be given adequate toilet facilities as those in use are below state standards and could be condemned. We are asking that money be appropriated to install modern septic tanks approved by the State Department of Public Instruction.

Your school board has given freely of its time to your school problems and the board and teachers deserve your continued support.

Respectfully submitted,

HOWARD L. WINSLOW,

Superintendent.

HONOR ROLL

June, 1935-June, 1936

Full Year

Elizabeth Parsons, Willard P. Davis, Robert R. Dupuis, Kathleen T. McGrath, Clayton Bean, Pauline Blair, Ramona Burrough, Rita Dupuis, Norma Paul, Irving W. Williams, William Copp, Pauline Dupuis, Mary McGrath, Bernard Parsons, Pearl Turlow, Janet Witham, Phyllis Cheney, Patricia Parsons, Eva Pearson, Margaret Rouleau, Arlyne Willey, Eunice Willey, Frances Willey, Pauline F. Bellemeur, Blanche M. Dorr, Helen N. Goodwin, Charles T. Hosser, Charles H. Logan, Jane Plummer, J. Louise Rouleau, Hazel M. Tilton, Barbara J. Tufts, Irene L. Whitehouse, Norma Willey, Emdon W. Dunbar, Mary F. Clayton, Fred E. Clough, Ann Woodbury, Franklin Pike, Gerald E. Bigelow, Myrtle E. Durkee, Norma A. Nute.

Three Quarters

Frances E. Eldridge, Leonard G. Blair, Maurice Labrie, Patricia Tufts, Raymond Horne, Grace Horne, Mary Labrie, George Leeman, Maurice Savoie, Robert Wilson, Jacqueline Savoie, Noreen Willis, Thurston Kimball, Mary I. Cheney, Cecil E. Smith, Patricia Witham, Arthur Pence, Gloria L. Wentworth, Jane Woodbury, Katherine A. Goodrich, Roger L. Pike, Leon Hersom, Elsie M. Bigelow, Florence M. Bigelow, Robert Casey, William Wilson.

Two Quarters

Carlyne E. Keene, Maurice W. Tufts, Carlene Burrows, Robert A. Cheney, Dana S. Copp, Ida J. Lord, Donald J. Wentworth, Roland R. Eldridge, Janet Bailey, Ernest Bellemeur, Charles Davis, Areline Marcoux, Elaine Savoie, J. Bert Wishart, Gladys Willis,

Ruth Whetnall, Eugene Burroughs, Roland Leavitt, Joseph Vachon, Clifton Bailey, Ambrose Brown, Ruth Burrows, Mildred Copp, Leslie Hood, Helen Remick, Barbara Tilton, Donald Warnecke, Patrick Butler, Ruth Lessard, Philip E. Lord, Madeline MacIlvaine, James H. McDowell, Kenneth R. Stowe, Avis H. Wilkinson, Ruth E. Valley, Marquis Landry, Jr., Harvey R. Fletcher, Margaret R. Hale, Alfred Patch, Norman E. Valley, Roland Pike, Virginia Laskey, Elizabeth Ramsey, Kathleen Thomas, Phyllis Madden, Clarence Perkins, Leon Clough, Emily Casey, Marie Casey, Donald Durkee, Robert Lilljedahl, Charles Perry, Donald Wilson.

One Quarter

George F. Butler, Grade A. Butler, Ronald N. Corson, Phyllis E. Freeman, Barbara M. Richard, Therese Y. Vachon, Richard E. Waitt, Richard C. Horne, Warren Burroughs, Russell E. Ellis, Beverly A. Tufts, Aileen L. Williams, Daniel H. Burrows, Ralph R. Laver-tue, Thomas Butler, Harry Wentworth, Robert Kimball, Richard Lord, Lillian Eldridge, Marshall Smith, Norma Tilton, Harry Pelhank, Thelma Tufts, Alice Cheney, Marie Freeman, Earl Lord, Janet Williams, Allen Thompson, Ralph Williams, Barbara L. Benner, Philip Brown, Thomas B. Copp, Ruth A. Dixon, Walter F. Butler, June E. Runnels, Louise O. Perkins, Stephen H. Woodbury, Gloria Auger, Charles W. Downes, Nelson T. Downes, Fred E. Carswell, Charles E. Ramsey, Paul G. Valley, Madeline R. Davis, Nancy Ferguson, Parker Spinney, Maurice Fletcher, Jennie Ramsey, Mildred Piper, Anna Perry, Herbert Nute, John Wilson.

REPORT OF HEADMASTER OF NUTE HIGH SCHOOL

*To the Superintendent of Schools and the Members of
the Board of Trustees:*

I hereby submit my first annual report of the Nute High School which opened its forty-sixth year on September 8th, with an enrollment of 58 pupils. Transfers and withdrawals have reduced the registration until at present there are 57 pupils divided as follows: Post-Graduate, 1; Seniors, 12; Juniors, 9; Sophomores, 10; Freshmen, 25.

There have been three changes in the teaching staff. Mr. Austin L. Howard, B.S., M.S., former instructor at the University of Vermont, replaced Headmaster Philip R. Burlingame. Mr. Robert R. Anderson, B.A., replaced Mrs. Mary Timmins Dickson. Miss Ruth A. Paulson, B.A., replaced Miss Beatrice Nutter.

Three new subjects have been added to the curriculum. They are: Chemistry, Advanced Algebra, and General Mathematics. An extra period has been added to the school day. This period is called an "Activities Period" and it is used for the various class and school extra-curricular activities as well as for the teaching of the fundamentals and the automotive course.

New equipment which has been purchased this year includes the following: A complete set of chemistry laboratory apparatus and chemicals; the chemistry laboratory has also been equipped with Phil-Gas; four Royal typewriters for the commercial department; a set (ten volumes) of Doubleday's Encyclopedia for the main room; a permanent record book recommended by the State Department of Education. New text books were purchased for the following courses: Chem-

istry, General Mathematics, U. S. Constitutional History, Advanced Algebra and Law.

The heating plant has been improved by the addition of vacuum valves to the system.

Each member of the school has been weighed and had a thorough examination of the ears, eyes, throat and nose by our school nurse, Miss Marion Northway, R. N.

Athletics have been self-supporting and have furnished a surplus for the purchase of basketball equipment and a first aid kit.

The attendance has been excellent, the average attendance to date being better than 97 per cent.

There is a big demand and need in our school for Domestic Arts courses for the girls and Practical Arts courses for the boys. Outside of the initial cost of equipment, the only added expense would be the salary of another teacher. It is believed that the additional tuition that would result from the installation of these courses would defray a sizable part of the added expense.

The project which has been planned, under W. P. A. funds, for a public playground and athletic field should receive the serious consideration of every member of this community. We are in great need of a playground and athletic field and we should have it as soon as possible.

The many helpful suggestions of our Superintendent have been beneficial to the school and staff.

I wish to take this opportunity to thank the Board of Trustees and the Citizens of Milton for so cordially receiving me into their midst.

Respectfully submitted,

AUSTIN L. HOWARD,

January 30, 1937.

Headmaster.

REPORT OF SCHOOL NURSE

From September 1935, to June 1936

To Members of School Board and Citizens of Milton:

Number of pupils examined,	266
Number of pupils with defective vision,	36
Number of pupils with defective hearing,	20
Number of pupils with anaemia,	3
Number of pupils with a nervous condition,	1
Number of pupils with a deformity,	1
Number of pupils with defective teeth,	117
Number of pupils with abnormal tonsils,	90
Number of pupils with defective breathing,	5

Corrections or treatment:

Teeth,	32
Tonsils,	2
Breathing,	2
Vision,	14
Hearing,	1
Anaemia,	3
Nervous condition,	1

Communicable diseases—pupils excluded, 29

Chicken-pox,	6
Scarlet fever,	1
German measles,	3
Mumps,	1
Skin diseases,	2
Pediculosis,	2
Glandular fever,	9
Severe colds,	5

During part of the year, 5 one-half pint bottles of milk were furnished daily by the State. A survey taken

from the children shows that there is a lack of sufficient milk in their diet.

There was a generous supply of Cod Liver Oil furnished as well, and about 15 families had enough for the school year. I hope parents will continue giving Cod Liver Oil during the winter months for those children in the lower grades especially.

Respectfully submitted,

MARION NORTHWAY, R. N.,

School Nurse.

FINANCIAL REPORT OF THE MILTON SCHOOL DISTRICT

Beginning July 1, 1935 and Ending June 30, 1936

CERTIFICATE

This is to certify that the information contained in this report was taken from official records and is complete and correct to the best of my knowledge and belief. The accounts are kept in accordance with Public Laws 1926, Chapter 68:22, and upon forms prescribed by the State Tax Commission.

HOWARD L. WINSLOW,
Superintendent.

GRACE F. WILLEY,
ROBERT PAGE,
S. G. BLAISDELL,

School Board.

RECEIPTS

State and Federal Aid:

Equalization fund for elementary schools (from state),	\$2,175 61	
Advanced by State from 1936-37	820 00	
Total,		\$2,995 61

Income from local taxation:

For the support of elementary schools,	\$10,811 22
For payment of high school and academy tuition,	150 00
For salaries of district officers,	211 50
For payment of principal of debt,	1,000 00
For payment of interest on debt,	100 00

For payment of per capita tax,	534 00	
Special appropriation—Nute High school,	2,500 00	
Transportation to Nute High school,	1,000 00	
Toilets, Milton Mills,	500 00	
General repairs,	350 00	
Deficit, 1934-1935,	350 00	
	<hr/>	\$17,506 72

From Sources Other Than Taxation:

Dog licenses,	\$268 80	
Elementary school tuitions,	112 00	
Income from local trust funds,	1,330 13	
Other receipts,	9 00	
Total,	<hr/>	\$1,719 93
Cash on hand at beginning of year, July 1, 1935,		\$65 59
		<hr/>
Grand total,		\$22,287 85.

PAYMENTS

Salaries of district officers,	\$202 50
Superintendent's excess salary,	346 83
Truant officer and census,	32 85
Administration,	214 60
Teachers' salaries,	8,330 00
Text books,	258 05
Scholars' supplies,	204 24
Other expenses of instruction	16 75
Water, light and janitors' supplies,	148 11
Minor repairs and expenses,	426 10
Flags and appurtenances,	6 90
Painting,	293 74
Janitors' salaries,	882 00
Fuel,	832 57
Transportation of pupils,	3,038 40

TOWN OF MILTON

95

Nute High school transportation,	1,307 50
Tuition elementary,	240 59
Tax for state wide supervision,	534 00
Insurance and other fixed charges,	182 45
Nute High school special account,	2,500 00
New equipment,	4 63
Principal of debt,	1,000 00
Interest on debt,	100 00
Well, Milton Mills,	296 66
Plumbing, Milton Mills,	782 16
<hr/>	
Total expenditures,	\$22,181 63

Detailed Statement of Payments

SALARIES OF DISTRICT OFFICERS

Robert Page,	\$45 00	
Lizzie Fall,	45 00	
Grace F. Willey,	45 00	
Ruth L. Plummer,	67 50	
	<hr/>	\$202 50

SUPERINTENDENT'S EXCESS SALARY

Mrs. J. Herbert Willey, treasurer of Supervisory Union No. 56,	\$346 83
---	----------

TRUANT OFFICER AND CENSUS

Rosamond Pike,	\$2 85	
William Madden,	15 00	
Samuel G. Blaisdell,	15 00	
	<hr/>	\$32 85

ADMINISTRATION

Somersworth School Department,	\$16 77	
Edson C. Eastman,	14 25	
Samuel Blaisdell,	2 55	
J. L. Hammett,	4 35	
Edward E. Babb & Co.,	2 30	
Ralph E. Hennessey,	60 00	
Edward Quimby,	1 00	
Farmington News,	4 00	
Shaw-Walker Co.	5 50	
Currier Pub. Co.,	3 50	
Robert E. Page,	49 75	
Grace F. Willey,	1 68	
Howard L. Winslow,	15 84	
Alvin Newell,	15 00	
Etta R. Thurston,	15 00	
Wright & Ditson Co.,	3 11	
	<hr/>	\$214 60

TEACHERS' SALARIES

Alvin Newell,	\$1,215 00	
Marion T. Atwood,	900 00	
Helen Chamberlain,	945 00	
Ethelyn Bickford,	892 00	
Dorothy Whiting,	888 00	
Etta R. Thurston,	950 00	
Manora T. Clayton,	900 00	
Rosamond Pike,	810 00	
Ferne C. McGregor,	810 00	
Alice D. Mears,	16 00	
Doris Chase,	4 00	
	<hr/>	\$8,330 00

TEXT BOOKS

Fred P. Meader,	\$1 45	
Scott, Foresman & Co.,	41 13	
J. L. Hammett Co.,	38 85	
The Macmillan Co.,	6 14	
Chas. Scribners' Sons,	1 86	
Ginn & Co.,	11 08	
Row, Peterson & Co.,	9 97	
Benton Review Shop,	11 77	
Lyons & Carnahan Co.,	30 98	
American Book Co.,	23 50	
Rand McNally Co.	67 80	
Milton Bradley Co.,	6 00	
State Planning Development,	2 00	
Doubleday-Doran Co.,	5 52	
	<hr/>	\$258 05

SCHOLARS' SUPPLIES

Milton Bradley Company,	\$114 58
Gledhill Bros.	62 26
J. L. Hammett Co.,	8 10
Chas. Scribners' Sons,	1 86
Webster Pub. Co.,	3 20

J. H. Willey,	2 93	
Rochester Courier,	3 50	
Somersworth School Department,	7 81	
	<hr/>	\$204 24

OTHER EXPENSES OF INSTRUCTION

World Book Company,	\$9 39	
School Service Pub. Co.,	1 11	
Alton W. Tozier,	6 25	
	<hr/>	\$16 75

WATER, LIGHT AND JANITORS' SUPPLIES

Twin State Gas & Electric Co.,	\$54 64	
Masury-Young Co.,	18 50	
Albert P. Corey,	2 30	
Samuel Blaisdell,	65	
Chas. A. Langley,	9 72	
Henry S. Wolkins,	5 53	
Chas. Dawson,	9 00	
Rochester Germicide Co.,	14 20	
J. D. Willey & Son,	33 57	
	<hr/>	\$148 11

MINOR REPAIRS AND EXPENSES

George Langley,	\$7 87	
Estella A. Durkee,	8 00	
C. E. Ricker,	146 95	
A. D. Libby,	34 70	
Irma S. Page,	7 50	
William Ralph Hurd,	3 00	
Diamond Match Co.,	4 55	
Robert Page,	72 00	
C. E. Hersom,	77 80	
George W. March,	1 00	
John E. Turner,	1 64	
Samuel Blaisdell,	5 65	
Clifton Parnell,	10 00	

G. L. Hayes,	17 37	
E. E. Runnels,	20 97	
Wm. J. Madden,	7 10	
	<hr/>	\$426 10

FLAGS AND APPURTENANCES

J. L. Hammett & Co.,	\$6 90
----------------------	--------

PAINTING

Timothy Connolly,	\$120 00	
A. D. Libby,	92 00	
Chas. A. Langley,	81 74	
	<hr/>	\$293 74

JANITORS' SALARIES

Samuel Blaisdell,	\$530 00	
Robert Page,	280 00	
Herbert Wentworth,	72 00	
	<hr/>	\$882 00

FUEL

Robert Page,	\$337 50	
Grace Plummer,	390 57	
Orthello Runnels,	.6 50	
M. E. Chamberlain,	16 00	
C. J. Durkee,	18 00	
A. J. Laskey,	22 00	
William Woodbury,	29 00	
Russel Wentworth,	13 00	
	<hr/>	\$832 57

TRANSPORTATION OF PUPILS—ELEMENTARY

Herbert Wentworth,	\$618 00
B. B. Plummer,	536 00
Ralph Williams,	288 00
Alta Bellemeur,	360 00
Mrs. Avery,	318 00
Lewis Rouleau,	406 00

Mrs. Mattie Evans,	232 20	
Sadie Sinott,	232 20	
Chas. A. Langley,	48 00	
	<hr/>	\$3,038 40

TRANSPORTATION—HIGH, NUTE

William Ayer,	\$1,150 00	
John J. Gilman,	157 50	
	<hr/>	\$1,307 50

TUITION, ELEMENTARY

Farmington School Department,	\$240 59
-------------------------------	----------

TAX FOR STATE WIDE SUPERVISION

James N. Pringle, Comm. of Education,	\$534 00
---------------------------------------	----------

INSURANCE AND OTHER FIXED CHARGES

Charles W. Varney,	\$182 45
--------------------	----------

NUTE HIGH SCHOOL SPECIAL APPROPRIATION

B. B. Plummer,	\$2,500 00
----------------	------------

NEW EQUIPMENT

Somersworth School Department,	\$3 00	
J. L. Hammett,	1 63	
	<hr/>	\$4 63

PRINCIPAL OF DEBT

M. G. Chamberlain,	\$1,000 00
--------------------	------------

INTEREST ON DEBT

M. G. Chamberlain,	\$100 00
--------------------	----------

WELL

Joseph Currier,	\$88 20	
Clifton Carswell,	86 60	
Herman Hersom,	78 00	
Damond Currier,	43 86	
	<hr/>	\$296 66

PLUMBING

C. E. Ricker,	\$782 16
---------------	----------

ANNUAL REPORT OF DISTRICT TREASURER

School District of Milton, Fiscal Year Ending June 30, 1936

SUMMARY

Cash on hand, June 30, 1935,	\$65 59
Received from Selectmen:	
Appropriations for current	
year,	\$17,506 72
Dog tax,	268 80
Income from trust funds,	1,330 13
Received from State Treasurer,	2,175 61
Money borrowed,	820 20
Received from all other sources,	121 00
	----- \$22,222 26
Total amount available for fiscal year,	\$22,287 85
Less school board orders paid,	\$22,181 63

Balance on hand June 30, 1936,	\$106 22

RUTH L. PLUMMER,
District Treasurer.

July 10, 1936.

AUDITORS' CERTIFICATE

This is to certify that we have examined the books, vouchers, bank statements and other financial records of the treasurer of the school district of Milton, of which the above is a true summary for the fiscal year ending June 30, 1936 and find them correct in all respects.

BARD B. PLUMMER,
HARRY L. AVERY,

July, 1936.

Auditors.

TREASURER'S REPORT

Of Nute High School and Library for the Year Ending June 19, 1936

RECEIPTS

Balance June 19, 1935,	\$57 95
Received from tuition,	1,083 00
Received from school district,	2,500 00
Received from finance committee,	3,100 00
	<hr/>
Total,	\$6,740 95

EXPENDITURES

Salaries:	
Philip R. Burlingame,	\$1,500 00
Marjorie E. Goodwin,	1,000 00
Mary E. Dickson,	900 00
Beatrice Nutter,	900 00
W. E. Tetherly,	112 50
A. J. Cate,	337 50
Marguerite Witham,	100 00
	<hr/>
	\$4,850 00
Fuel,	\$486 24
Library,	113 74
Insurance,	321 57
Books and supplies,	324 72
Twin State Gas & Electric Co.,	59 80
Desks,	250 00
Miscellaneous,	314 05
	<hr/>
	\$6,720 12

RECAPITULATION

Receipts,	\$6,740 95
Expenditures,	\$6,720 12
Balance June 18, 1936,	20 83
	<hr/>
	\$6,740 95

Respectfully submitted,

B. B. PLUMMER,
Treasurer.

Inventory of the Taxpayers of the Town of Milton

(S) Soldier—Exemption allowed

Name	Value	Total Value	Total Taxes
Aimone, Peter		\$1,800	\$61 74
Amazeen, Heirs, Charles H.		900	30 60
Walter	\$1,900	2,060	72 04
Anderson, Robert R.		650	24 10
Archibald, Hannah		900	30 60
Auger, Carl E. and Edna		900	30 60
Avery, Heirs, B. F.		1,500	51 36
Heirs, B. F. and Avery and Roberts		500	17 06
Harry L.		1,200	41 16
Heirs, John W.		2,700	92 61
Joseph H.		1,550	53 17
and Roberts	8,600	9,030	308 57
Oscar J.		500	17 00
Sallie C.		800	29 44
Ayer, Heirs, Harry E.		2,700	91 80
William R.	4,450	5,120	176 08
Bailey, Alden H. and Alice W.		600	20 40
Baxter, Oliver C. and Joseph L. McLaughlin		500	17 00
Beaton, Hugh A.		1,100	39 73
Bellemeur, Amelia		100	3 40
Bernier, Yvonne		2,800	96 04
Berry, Arthur H.	800	1,055	37 87
Mary J.		1,100	37 40
Blaisdell, S. G. and F. A.		1,500	51 45
Boisclair, Annie E. and Peter		1,500	51 00
Boisvert, Joseph O.		1,400	49 90

Name	Value	Total Value	Total Taxes
Boorack, Peter F. (S)	2,100	1,200	40 80
Bowering, James		3,200	109 76
Brailey, Fred B.		1,400	47 60
Brock, Alice B.		800	29 20
Brown, Leslie M.	1,700	1,765	62 54
Burke, Charles L.	3,700	4,075	141 47
Burrough, Dana		1,700	58 01
Butters, Horatio		2,900	100 60
Butler, Pierce, Sr.		800	27 44
Buzzell, George A.	1,500	1,750	59 50
Alice S.		1,500	53 00
Canney, Heirs, George D.		1,600	54 40
Carpenter, Ernest L.		1,300	44 59
John H.	400	450	17 30
Carswell, Fred E.		500	19 00
Casey, William	600	630	23 42
Cate, Mary E.		1,200	43 16
Chamberlain, Est. Fred M.		1,600	54 88
Moses G.	9,500	10,165	345 61
Chase, George H.	700	730	27 04
Addie H.	600	750	27 73
Cheney, Walter L.		110	5 74
Doris V.	2,500	2,535	88 61
Chick, Abbie B.		700	26 01
Chipman, Bertha D.		900	32 87
Cleaves, Joseph W.		1,000	34 00
Cleveland, Elizabeth E.		250	10 58
Willard C. (S)		500	
Clough, Dennis F.		400	15 60
Cloutman, Emma S.		650	22 30
Coles, Abbie M.		600	20 58
Collins, James Z.		300	12 20
Lester E.		1,000	34 00
Columbus, Albert H.		1,000	36 30
Heirs, Melvina		800	27 44
Arthur N.	5,030	6,030	207 96

TOWN OF MILTON

105

Name	Value	Total Value	Total Taxes
Congregational Society		1,500	51 45
Connolly, Mary		1,100	37 40
Corson, Eva M.		700	25 80
Heirs, John M.		1,800	61 74
L. H. and L. M.		1,000	34 00
Currier, Est. George W.		600	20 40
Curtis, Daisy B.		800	29 20
Hattie		50	1 70
Cutler, Charles F.		2,800	95 20
Dadman, Alden H., Oscar			
George Kitchen		1,000	34 00
Danforth, Edward S.		1,000	36 00
Dale, Earl R.		50	1 72
Dawson, Seth F., Jr.		3,000	104 90
Davis, Willard R.		200	8 80
Doris C.		500	19 00
Dearborn, Heirs John		900	30 60
DeMeritt, Berthold I.		1,400	50 02
Delphin G.		25	2 85
Mesetta A.	1,500	1,560	55 04
Dexter, Gilman W.		50	1 72
Diack, Ruth		120	6 08
Dickson, Ernest F.		1,000	36 30
Diemer, George S.		600	22 40
Dixon, Stephen E.		100	3 43
Stephen and			
Georgia M.		900	30 87
Dore, Charles E (S)		800	
Dorr, Hervey W.	2,100	2,305	80 37
Heirs Irving G.		200	6 80
Dowd, John H. and			
Royal M.		2,000	68 00
Downing, George A.		1,700	58 22
Woodbury		75	2 55
Heirs, Percy		1,000	34 00

Name	Value	Total Value	Total Taxes
Downs, Annette F.		1,200	41 16
Augusta M.		1,500	51 45
Fred		600	22 40
Chester K. (Blind)		300	
Drew, George W.		700	23 80
Samuel E.		900	30 87
Dunbar, Edith E.	1,400	1,450	51 30
Dudley, Winburn L. (S)		700	
Duntley, Annie B.	500	525	19 85
Durgin, Alta M.		2,350	80 61
Durkee, Porter J.	2,250	2,325	81 05
Edgerly, Carrie A. and Winslow A.		1,000	34 30
Edwards, Heirs Mary L.		3,000	102 00
Eldridge, Lucy C.		700	26 01
Elliott, Marion V. (S)	1,600	600	20 40
Ellis, Heirs George E. George W.		1,000	34 30
Lloyd F. (S)		1,000	34 00
700			
Erickson, Edward		800	29 20
Evans, Laura W.	900	1,035	37 19
Reuben J. (S)	1,500	530	18 02
Victor C.		1,200	42 80
First National Stores, Inc.		2,000	68 60
Fall, Lizzie L.		2,000	68 00
Farmer, Heirs Thomas		900	30 60
Faulkner, Charles A.	1,200	1,310	46 54
Nellie G.		1,350	47 90
Feeny, Preston H.		500	19 00
Fernald, Frank E.		2,000	68 60
Ferguson, Clarence L. and Florence		1,000	34 00
Finegan, Clara B.		1,400	50 02
Fletcher, Harry P. (S)	1,000	400	13 60
Ford, Leroy J.	2,700	3,775	130 35
Leroy J. and Ella B.		1,100	37 40
Ella B.		200	8 80

TOWN OF MILTON

107

Name	Value	Total Value	Total Taxes
Foster, Edward S.		1,200	41 16
Foss, Eli W.		2,600	89 03
Fox, Heirs Everett F.		4,000	136 00
Furlong, Heirs Frank W.		1,800	61 20
Garyait, Arthur	700	725	26 87
Garland, Clarence E.		1,350	47 90
Cora B.		1,200	40 80
Heirs, Llewellyn D.		3,000	102 00
Genter, John S.		2,800	96 04
Gerrish, Est. Elisha S.		700	23 80
Gerry, Clarence A.	2,000	2,275	77 35
Gibson, William E.		1,200	42 80
Gilman, John G.		220	9 48
Goldthwait, Marilla H.		800	29 20
Goodwin, Stella		300	10 20
Heirs Clarence G.		1,200	40 80
Sarah E.		700	25 80
Hollis E.		3,000	104 00
Gosselin, Joseph A.		1,200	40 80
Grace, Bert N.		100	5 40
Elsie M.		75	4 55
Grant, Josephine Y.		1,000	34 00
Hale, Mamie C.		1,000	34 00
Haley, Heirs Sarah P.		2,200	75 46
Hall, Heirs John W.		1,200	41 16
Ham, James J.	1,200	1,200	43 36
Hanson, Elmer D.		1,350	47 90
Florence N.		1,800	63 20
William A. and A. N.			
Langmaid		300	10 20
Harriman, Est. Isadore		1,000	34 30
Hart, M. A. H.		3,400	116 38
Hayes, Annie C.		1,475	50 56
Byron F.		1,500	51 00
Charles T.	3,200	3,900	134 60
Guy L.	4,800	5,250	181 55

Name	Value	Total Value	Total Taxes
Agnes L.	3,000	71,525	2,433 85
Luther C.	3,200	3,535	122 19
Est. Myrta E.		1,200	41 16
S. Lyman		1,800	61 74
Winslow L.		150	5 15
Haynes, Ellen E.		1,200	40 80
Katherine E.		1,000	34 00
Henderson, Arthur A.		215	9 31
Augusta M.		1,400	49 60
Hersey, Austin E.		1,200	40 80
Hersom, Herman L.		600	22 40
Hill, Annette		1,500	51 00
Hobbs, Heirs O. P.		1,300	44 59
Hodges, Edgar C.		1,600	56 88
Carrie L.		300	12 20
Hopkins, Reuben A.		700	26 01
Horne, Charles A.	3,000	4,000	137 14
Heirs Elijah C.		50	1 70
Eva M.		1,000	36 30
John E.	1,900	3,400	117 60
Heirs Sarah A.		900	30 60
Howard, Fred	1,500	1,900	67 17
Howland, Lura A.		1,100	39 40
Hoyt, Dean (S)		500	
Hunt, James G.		2,000	68 00
Hunter, Charles O.		500	19 00
Hurd, Mervyn F.		140	6 76
Hutchins, Mason	1,800	1,955	68 47
Jenness, Fred W.		500	19 00
Johnson, Lillian M.		800	27 44
Jones, Heirs Charles A.		3,000	102 00
Heirs Ella S.		3,475	119 15
Fred P.	5,500	5,590	190 06
Heirs Edith E.		400	13 72
H. Varney		400	13 72
Russell H.		400	13 72

TOWN OF MILTON

109

Name	Value	Total Value	Total Taxes
Jordon, George E.		2,150	75 64
Julin, Arnold S.	825	900	32 60
Kelley, Elvah H.		2,000	70 00
Kenney, Frank A.	300	335	13 39
Nettie M.		300	12 20
Herbert N. and Grace E.		900	30 87
Kimball, Carrie E.		2,000	70 60
Fred J.		1,025	37 16
Nathaniel T., Jr.,	1,700	1,755	61 67
Kingston, Heirs George		1,350	45 90
Knowles, Hattie M.		3,400	116 62
Knight, Wilbur C.	2,850	6,500	224 95
Knox, Sarah L.		900	30 87
Keene, Carl H. (S)		150	
Langley, Charles A. & Son (S)	3,800	2,840	96 56
Langielle, Ethrilla	1,500	1,540	54 36
Laskey, Allie J.	6,500	7,900	268 60
Clyde		1,200	42 80
Ralph D.	1,400	1,610	56 74
Maude		100	5 40
Lavertue, Florence		1,100	39 73
Leavitt, Roy T. (S)	1,000	500	17 15
Leighton, Heirs Edwin L.		1,200	41 16
Lessard, Bennonie	1,600	2,200	75 31
Walter D. (S)	1,700	700	23 80
Lewis W. Nute Grange		1,000	34 30
Littlefield, Laura J.		225	9 72
Livingston, Katherine M.		400	13 72
Libby, Florence		1,000	36 00
Laura B.		500	17 00
Linscott, Leonard L.	1,200	1,315	44 71
Lilljedahl, Carl and Ray		350	11 90
Lloyd, George	1,000	1,094	39 20

Name	Value	Total Value	Total Taxes
Lockhart, Heirs Daniel		1,400	47 78
Geneva	1,100	1,745	61 33
Elizabeth		1,500	51 00
Logan, Charles W.		900	32 87
Lohman, Charles G. H.		3,800	129 20
Longley, George W.	2,050	2,150	75 10
Looney, Elizabeth G.		900	30 87
Lord, Harriette A.		800	29 44
Harry W.		1,100	37 40
J. Edwin		1,400	48 02
Lover, Peter J and			
Alice M.		1,100	37 73
Lowd, Heirs Freeman H.		2,000	68 00
Lyman, Heirs Andrew R.		4,500	153 00
Heirs Andrew R.		18,000	612 00
Lamkin, Everett, Jr.		250	8 50
Madden, William J.		300	12 20
Beulah M.		1,000	36 00
Maddox, Heirs John H.		100	3 43
Olive F.		1,500	51 45
and Knight		1,200	41 16
Mansur, Lizzie L.		700	23 80
Marcoux, Napoleon E.	500	535	20 19
Marsh, Forest L.		1,400	47 60
Leroy A.		200	8 80
Mason, Heirs Albert		250	8 50
Heirs Calvin		1,600	54 40
Miller, Clara T.		1,000	36 00
Mills, William F.		1,900	64 60
Milton Factory Co.		3,400	116 62
Leather Board Co.		68,126	2,336 72
Miltonia Lodge, No. 52,			
I. O. O. F.		1,000	34 00
Mitchell, Heirs Allie M.		1,400	47 87
Morning Star Lodge 18, K. of P.		1,200	40 80
Morris, Nick		1,500	51 45

TOWN OF MILTON

111

Name	Value	Total Value	Total Taxes
Morrison, Harry B.		100	5 43
Verna L.		1,250	44 88
Marsh, Garfield		100	3 40
Mooney, Joseph E.		1,500	51 00
MacIlvaine, Esther L.		800	29 20
McGrath, Thomas J.		1,050	38 02
McIntire, F. B. and G. M.		1,800	61 74
McIntosh, Heirs Robert A.		1,000	34 30
McKeagney, Patrick H.		2,000	68 00
Nagle, William S.		1,500	51 00
Nolan, Mildred L.		2,100	71 82
Nichols, Frederick N.		100	5 40
Nute, Heirs Arthur H.		1,300	44 20
Charles E.		600	22 40
Heirs George E.		300	10 20
Emma M.		700	25 80
Nutter, Ada F.	1,000	10 40	37 36
Ada H.		1,200	43 16
Nute, Ray H.		200	8 80
O'Donnell, Est. Louis	400	485	16 49
Otis, Harry E. and			
Ella F. S.		1,400	47 60
Paey, Josie		800	29 44
Page, Jennette A.		800	29 44
Robert	2,500	2,700	93 80
Palierre, Florida		1,000	36 00
Parkhurst, Frank W.		350	11 90
Paschal, Emma F.		2,000	70 00
Patch, George A.		600	22 40
Peabody, Josephine B.	4,000	4,280	147 52
Pearson, John		900	32 87
Percy, Arthur L.		2,500	87 75
Perry, Charles E. (S)		700	
Frank M. and			
Madeline W.		3,000	102 00
F. A. and E. E.		2,600	89 18

Name	Value	Total Value	Total Taxes
Philbrick, Jennie C.		1,600	54 40
Pike, Philip G.	900	1,200	42 80
Pike, Ralph W.		600	22 40
Heirs Robert S.		2,800	95 20
Pinkham, James D.		1,300	46 59
Sarah		1,200	41 16
Piper, Charles E.		200	8 86
Pleasant Valley Grange		800	27 20
Plumer, Agnes H.	8,200	8,930	305 62
Heirs George L.		8,350	283 90
Plummer, Bard B.	6,200	6,410	219 94
Heirs Hazen		1,600	54 88
Moses B.		7,300	248 20
Moses B., Trustee		2,000	68 00
Peterson, Carl L. (S)		900	
Porter-Milton Ice Co.		7,350	249 90
Provencher, Draxa		1,200	43 16
Pugh, Rachel D.		2,200	76 80
Ramsey, Frank E.	1,500	1,560	55 04
Rand, Fannie L.		1,300	44 20
Raizes, Peter and Anthony		3,000	102 90
Remick, Arthur F.		700	26 01
Ellen		900	30 60
Regan, Jerre		100	5 40
Reynolds, Annie M.		1,000	34 00
Almira		1,200	42 80
Richard, Alfred J.		1,100	39 73
Richards, Anna M. C.		800	29 20
Rines, Mark		3,000	102 00
Roade, Wilhelmina D.		900	32 87
Roberts, Fred B.		2,800	96 04
John H. and Alice C.	2,500	2,680	91 12
Clara E.		1,200	40 80
Rouleau, Louis H.	700	795	29 03
Rowell, Myrtie B.		800	29 20

TOWN OF MILTON

113

Name	Value	Total Value	Total Taxes
Runnels, Eugene E.		1,000	36 00
Salem Shoe Mfg. Co.		5,000	171 50
Sanborn, Esther E.		2,000	70 00
Savoie, Fred J.		1,000	34 30
Sceggell, Forrest B.		500	19 00
Shaw, Heirs Sarah E.		800	27 20
Simes, Albert L.		1,500	53 00
Heirs Sarah M.		1,500	51 00
Simonds, Hazel		1,200	43 16
Sinnott, Sadie W.	2,500	2,660	92 44
Sirhakes, Nicholas W.		900	32 87
Smith, Guy A.		1,700	60 31
Iona B.	300	340	13 56
Laura A.		1,600	56 40
Mary A.		1,500	53 30
Snow, Arthur E. and			
Marjorie E.		1,800	61 74
Souter, Thomas		800	29 20
Spaulding Fibre Co.,			
Inc.	10,400	276,031	9,385 17
Spencer, Frank F.	4,000	4,500	155 00
Spinney, Heirs Joseph F.		6,000	204 00
William R.	1,300	1,650	58 10
Sprague, Verney C.		411	15 97
Willie		700	23 80
Staples, Harry W.	1,500	1,850	65 31
Stevens, Frank D.	1,500	1,875	65 75
Sadie M.		1,500	51 00
St. John, Napoleon		100	5 40
Elizabeth A.		1,000	36 30
Stowe, Amy R.		800	29 44
Stowell, Leon C.		70	4 38
Sullivan, Jeremiah F.		400	15 60
Swinerton, Henry M.		1,200	42 80
Herbert B.	1,000	1,040	37 36
Heirs Jacob M.		500	17 00

Name	Value	Total Value	Total Taxes
Heirs James M.		200	6 80
Lawrence A.		35	3 19
Tanner, George L. (S)	1,400	400	13 60
Hervey C.		900	32 87
Mary A.		1,200	43 16
Est. Lincoln G.		3,000	102 00
Stanley C. (S)	1,400	1,400	48 02
Bros.	4,000	5,250	180 08
Tanners Grocery Store		550	18 87
Tarbell, Heirs Walter E.		1,200	40 80
Tatarian, Asador	1,800	1,865	65 41
Therien, Frank		200	6 80
Thomas, Elias B.		600	20 40
Thompson, Nellie T.		600	22 58
Thompson, Edwin C.		400	15 72
Frank G. (S)		1,000	
Thurston, Heirs Hananiah		900	30 60
Tibbetts, Charles O.		1,100	39 61
Chris H.	2,175	2,455	85 47
Louis E.		75	4 55
Louis E. and Thelma J.		600	20 40
Tilton, Norman V.		1,275	45 35
Townsend, Grace M.		10,300	352 20
Ingeborg V.		17,850	608 90
Trickey, John	4,000	4,210	143 14
Tripp, F. Leroy		2,800	97 20
Charles K.		1,200	40 80
Twombly, Heirs Ellen		2,000	68 00
Heirs Stephen E.		1,100	37 73
Vachon, Est. Emile J.		600	20 58
Varney, Alfred C.		225	7 65
Jennie M.		1,000	36 30
William H and Henry C. Lilljedahl		800	27 20
Wallace, Elsy M.		1,000	34 00
Sarah F.		2,875	98 58

TOWN OF MILTON

115

Name	Value	Total Value	Total Taxes
Wallingford, Amos D.	2,900	3,000	104 00
Walker, Burton M.		150	7 10
Webster, Maude R.		1,600	56 88
Welch, Charles		300	10 29
Fred		1,100	39 73
Weeks, Frank S.		600	22 40
Wentworth, Abbie J.		2,800	95 20
Charles E.		1,000	34 00
Est. Charles H.		200	6 80
Charles H., George A., Martin G., Lizzie and Mary E. Cate		400	13 60
Cora A.		1,500	51 00
Ella A.		800	29 44
Ernest L.		1,000	34 30
Wentworth, Heirs George C. S.		1,630	55 91
Harry E.		800	27 20
Homer R.		100	5 40
S. Alice		450	17 30
Martin G.	2,500	3,075	104 55
Russell G. (S)	3,500	2,512	85 41
Whitehouse, Charles			
R. (S)	1,200	200	6 80
Joseph H.	1,800	1,850	62 90
Wilkins, Clara W.		600	20 40
Wiltsey, Ralph		1,100	39 40
Wiley, Cortez W.	1,300	1,595	56 23
Edwin F. (S)	2,200	1,200	40 80
James H.	300	2,000	70 60
Est. James P.		3,600	123 48
Nelson F.		500	19 00
Joseph E.	12,300	15,300	526 79
Leon M.	1,200	200	6 86
Williams, Ralph J.	1,500	1,695	59 63
Susie		900	32 87

Name	Value	Total Value	Total Taxes
Williamson, John S. and Gertrude M.		2,000	68 00
Wilson, Charles W.		2,000	70 60
Winchell, Hervey F.		600	20 58
Witham, Ernest F. and Marguerite A.		1,600	54 88
Woodbury, Wm. E. (S)	2,600	3,531	120 05
Wyatt, Edger J.		70	4 38
Hattie E.		1,400	49 60
Young, Walter E.		3,500	120 05

Inventory of the Non-Resident Taxpayers of the Town of Milton

(S) Soldier—Exemption allowed

Name	Value	Total Value	Total Taxes
Allen, Bertha F.		\$650	\$22 10
Ames, Emma S.		125	4 25
Ethel F.		150	5 10
Ayer, Frank M. and Remick, Maria		600	20 40
Austin, Florence Davis		950	32 30
Anderson, Leslie W.		400	13 60
Bachelder, Ralph		300	10 20
Barsantee, Albert H.		900	30 60
Baxter, John A.		100	3 40
Belinsky, Samuel	2,400	3,100	105 40
Bernard, Percy D.		75	2 55
Berryman, James R.		900	30 60
Bickford, Heirs Harry G. Walter		300 700	10 20 23 80
Bilodeau, Laura L.		900	30 60
Blackbird, Edward (S)		800	
Boyd, Joseph		200	6 80
Bradley, Alice F.		1,400	47 60
Brown, Clara N. W.		600	20 40
Bunker, Cyrus and Forrest		450	15 30
Burrows, Will S.		100	3 40
Baker, John R.		450	15 30
Colonial Beacon Oil Co.		200	6 86
Caron, Raymond G. and Alena		300	10 20
Chase, Catherine H. and Alan C.		1,300	44 20
George W.		900	30 60
Chesley, Guy E.		2,500	85 00

Name	Value	Total Value	Total Taxes
Christensen, E. W.		1,200	40 80
Clancy, Frank W.		1,200	40 80
Clark, Lew B. and Charles		400	13 60
Cobb, Ralph W.		2,800	95 20
Cochey, James E.		600	20 40
Cooper, Albert E. and Ada S.		1,200	40 80
Corson, Heirs James		150	5 10
Cress, Dorothy C.		800	27 20
Curtis, W. B.		50	1 70
Currier, Lillian M.		700	23 80
Crest, Adelbert		25	85
Dame, Kenneth O.		800	27 20
Daniels, Maurice L.		1,700	57 80
Davis, Harry (Mrs.)		150	5 10
Nathaniel		400	13 60
Mrs. Yolande		25	85
Day, Harland E.	400	500	17 00
Dennis, Chester W.		700	23 80
Dobbyn, Mary E.		900	30 60
Dolphin, Walter H.		900	30 60
Drew, E. C.		100	3 40
Eames, Lillian A.		1,300	44 20
Edgerly, Heirs Hosea B.		3,300	112 20
Eaton, Martin H.		1,800	61 20
Edwards, W. A.		100	3 40
Evans, J. Garfield		700	23 80
Samuel		1,300	44 20
Felker, Charles H.		1,300	44 20
Fletcher, James H.		150	5 10
Fogg, E. L.		350	11 90
Foss, Fannie L.		1,000	34 00
Fox, Hattie M.		200	6 80
Fownes, Heirs Mrs. Archer		700	23 80
Fifield, George R.		300	10 20
Garnett, William, Jr.		400	13 60
Gallant, Emma M.		800	27 20

TOWN OF MILTON

119

Name	Value	Total Value	Total Taxes
Gardner, Harry W.		1,300	44 20
Gendron, Joseph		100	3 40
Gerould, Ella H.		700	23 80
Gerrish, Alice		700	23 80
Winthrop		550	18 70
Geswell, Rev. Richard F.		2,400	81 60
Goss, William C.		500	17 00
Gray, Fred S.		75	2 55
Walter C.		300	10 20
Greenfield, Maurice H.		600	20 40
Guilmet, Heirs Napoleon		1,100	37 40
Guay, Armand P. and Charles J.	2,800	3,025	102 85
Gulf Refining Co.		475	16 20
Gravel, M. E.		450	15 30
Goodwin, Bertha M.		700	23 80
Halstead, Frances Adams		1,800	61 20
Hall, M. F.		150	5 10
Hart, Bessie B.		1,500	51 00
Warren		300	10 29
Hastings, Mrs. Alfred L.		2,400	81 60
Hayes, Maurice W. and Norman H.		200	6 80
Luther H.		50	1 70
Maurice L.		800	27 20
Wilbert K.		1,100	37 40
Wilmer W.		950	32 30
Heap, Hargraves		1,200	40 80
Hodgdon, Lillian		800	27 20
Hersom, Carroll		150	5 10
Hood, Pearl		200	6 80
Horne, Heirs Henry		250	8 50
Maude B.		200	6 80
Howard, Harry F.		600	20 40
Hughes, George T.		600	20 40
Huntress, Heirs William H.		75	2 57

Name	Value	Total Value	Total Taxes
Hurd, Nellie E.		250	8 50
Hussey, Ida A.		1,100	37 40
Hayes, John G. (S)		550	
Jenney Oil Co.		250	8 58
Jenkins, Ralph		1,000	34 00
Jenness, Charles E.		1,500	51 45
Johnson, Anna B. and Julia E.		700	23 80
Alfred E.	1,000	1,100	37 40
Jewett, Richard I.		300	10 20
Johnson, Harry		350	11 90
Kelly, Albert		200	6 80
Kimball, George B.		450	15 30
Knowles, Charles		300	10 20
Landry, Marquis		200	6 80
Langelier, Lucian	1,200	1,300	44 20
Napoleon, Annie and Mary		800	27 20
Leighton, Heirs Charles H. William W.		50	1 70
Lewis, John		1,200	40 80
Littlefield, Serena J.		100	3 40
Lord, Grace H.		200	6 80
J. Fred		400	13 60
Will C.		1,300	44 20
William M.	400	300	10 20
Lougee, Alice A.		700	23 80
Mailhot, Archer		100	3 40
Maine Sand & Gravel, Inc.	1,000	575	19 55
Marcil, Alfred J.		9,000	306 00
McCannon, Thomas H. and Alphonsine		250	8 50
Meador, J. Levi		1,200	40 80
Morrow, Ida S.		600	20 40
Metcalf, Ada M.		100	3 40
Mills, Archie		700	23 80
		75	2 55

TOWN OF MILTON

121

Name	Value	Total Value	Total Taxes
Minzner, Martha		150	5 10
Mooney, Heirs F. E.		3,000	102 00
Moore, Heirs William E.		500	17 00
Morin, Anna M.		1,000	34 00
Morrison, Mrs. Lena B.		600	20 40
Murphy, Mrs. J. L.		100	3 43
New Public National Bank			23 00
Nute, Heirs Eugene P.		1,000	34 00
Heirs Lewis W., Ralph			
W. Dunbar, Trustee		300	10 20
Nutter, Katherine		1,000	34 00
O'Keefe, Ellen T.		700	23 80
Olcott, Chester		650	22 10
Parrock, Ronald		100	3 40
Palmer, Fred R.		975	33 15
Pearl, Raymond		300	10 20
Perreault, George	2,200	2,300	78 20
Peterson, James C.		625	21 25
Oliver C.		2,000	68 00
Pestell, Charles and			
Edith W.		1,000	34 00
Phinney, Carrie E.		400	13 60
Piggot, John J.		150	5 10
Pierce, Willard		900	30 60
Pinkham, Heirs Harry W.		350	11 90
Plourde, Charles and			
Delmeris		1,400	47 60
Mrs. Charles		300	10 20
Plummer, Ray		400	13 60
Potvin, George J.		700	23 80
Public Service Co. of N. H.		95,009	3,250 83
Pomeroy, Louie (S)		200	
Quimby, Ora I.		100	3 40
Queen Ann Club		700	23 80
Rand, Carlton		400	13 60
Reed, Heirs Earl C.		1,600	54 40

Name	Value	Total Value	Total Taxes
Reith, Edith		600	20 40
Reynold, Heirs James F.		200	6 80
Roberts, Lizzie Ethel		1,100	37 40
Rollins, Heirs Ellsworth B.		800	27 20
Ross, Charles E.		400	13 60
Samson, Bennett J.		100	3 40
Sanfacon, Henry		850	28 90
Sanford, Leroy A.		700	23 80
Seavey, Fred L.		900	30 60
Minnette B.		1,900	64 60
Shaw, Mrs. Cecil C.		600	20 40
Shell, Eastern Petroleum Products, Inc.		300	10 25
Sibley, Mark M.		700	23 80
Smith, Mildred Clay		1,500	51 00
Spiers, Heirs Millicent P.		1,800	61 20
Spinney C. E.		50	1 70
George M.		800	27 20
Spencer, Helen C.		450	15 30
Standard Oil Co. of N. Y.		825	28 10
Storey, Christine M.		1,300	44 20
Stevens, Florence E.		2,800	95 20
Sunderland, John, Jr.		1,500	51 00
Swasey, Henry C.		800	27 20
Tarets, Selma		100	3 40
Tasker, T. Lyman		200	6 80
Theodora Lyman, Jr.		100	3 40
The Twin State Gas & Elec- tric Co.		67,133	2,290 46
Thivierge, Odeli		300	10 20
Thomas, A. L.		350	11 90
Tripp, J. Thornton and Blanche		775	26 35
United Shoe Machinery Co.		13,215	453 27
Varney, Charles W.		2,100	71 40
Harry M.		1,800	61 20

TOWN OF MILTON

123

Name	Value	Total Value	Total Taxes
Mabel		400	13 60
Guy G.		25	85
Wadleigh, Frank F.		350	11 90
Walsh, Frank		50	1 70
Walton, Emily		1,000	34 00
Ward, Charles		1,100	37 40
Mary E.		1,800	61 20
Ware, William V.		1,200	40 80
Watson, Eugene A.		600	20 40
Wentworth, William		80	2 72
White, John		1,000	34 00
Minnie		225	7 65
Wiggin, Harold F.		450	15 30
Wilkins, Abbie E.		1,500	51 00
Homer W.		600	20 40
Willett, Wilfred F.		600	20 40
Willey, Clarence D.		300	10 20
William, 3rd		30	1 02
Heirs William H., 2nd		400	13 60
Woods, Mrs. Charles E.		1,000	34 00
Yates, Thomas J. and			
Alice Y.	2,500	3,000	102 00
Young, Carrie C.		2,100	71 40

Births Registered in the Town of Milton, N. H., for the Year Ending Dec. 31, 1936

Date of Birth	Place of Birth	Name of the Child (if any)	Male or Female			Name of Father	Maiden Name of Mother	Color of Parents	Residence of Parents	Occupation of Father	Birthplace of Father	Birthplace of Mother
			Liv. or Stillborn	No. of Child	Color							
Jan. 22	Milton	Alfred Neil	M	L	3	Clyde W. Horne	Ethel F. Cleaves	All White	W. Milton	Laborer	Milton	Lynn, Ms.
Jan. 27	"	Eva May	M	S	8	J. Edwin Lord	Ruth G. Wentworth		Milton	Electrician	W. Leb'n, Me.	E. Leb'n, Me.
Feb. 14	Rochester	Shirley May	F	L	3	Ithiel Marsh	Mary Whitehouse		Milton	Mill Worker	Milton Mills	Lebanon, Me.
Mar. 6	"	Dennis Timothy	F	L	2	Henry Lilledahl	Dorothy Varney		Milton	Shoe Worker	Lynn, Ms.	Lowell, Ms.
Mar. 7	"	Richard Dale	M	L	3	Edwin Thompson	Thelma Warnecke		Milton	Mill Worker	Milton	Milton
Mar. 18	"	Rita Elizabeth	F	L	2	Harold Carpenter	Ethel Randlett		Milton	Foreman	Rollinsfd, Me.	Littleton
Apr. 19	Milton Mills	Marylin Loretta	F	L	1	Richard E. Ayer	Gert. V. Boisclair		Milton Mills	Bus Driver	Newfield, Me.	Quincy, Ms.
Apr. 17	Milton	Ivan Edward	F	L	7	Ralph J. Williams	Lillian J. M'Cart'n		Milton	Mill Hand	Tamworth	Belfast, Ire.
May 20	"	Dale Anthony	M	L	3	Charles E. Dore	Blanche Nickerson		Milton	Laborer	Milton	Milton
May 8	"	Pamela Ann	F	L	4	Antonio E. Provencher	Draxa Corson		Milton	Shoe Worker	Sanbornville	Milton
May 14	Rochester	Peter Julian	F	L	3	Herman J. Horne	Mildred Dow		Milton Mills	Lineman	Milton Mills	Dover
May 14	"	Caroline Joyce	M	L	4	Herman J. Horne	Mildred Dow		Milton Mills	Lineman	Milton Mills	Dover
May 25	Wolfeboro	Thea June	F	L	1	Henry W. Perry	Sarah E. Robie		Milton	Mill Worker	Milton Mills	Wakefield
June 10	Rochester	Arnold	F	L	2	Victor Blouin	Mary'ie Wallatedt		Milton	Lea. B. Wkr.	Milton	Boston, Ms.
June 21	"	Donald Irving	M	L	3	Shaber W. Williams	Myrtle Ellis		Milton	P.W.A. Wkr.	Tamworth	Worker
July 5	Milton	Rodney Wayne	M	L	2	Leon Stowell	Mary Hall		Milton	Truck Driver	Antrim	Milton
July 17	Rochester	Shirley Ann	F	L	1	Robert Palmer	Evelyn Young		Milton Mills	Mill Worker	Rochester	Acton, Me.
July 26	Milton Mills	Bryan Glenn	M	L	2	Ralph Pugh	Rachel Doe		Milton	Garage Mech.	Lynn, Ms.	Milton
Aug. 31	Rochester	David Gene	M	L	1	Daniel Davis	Helen Colby		Milton Mills	Mill Hand	Newfield, Me.	Springvale, Me.
Aug. 9	Limerick, Me.	Richard James	M	L	2	Clyde Paey	Louise Huntress		Milton	Clerk	Milton	Haverhill, Ms.
Aug. 15	Rochester	Paula Ann	F	L	1	Paul Geary	Lorna Dall		Milton	Plumber	S. Wolfeboro	Portland, Me.
Sept. 3	Milton	Dorothy Ardell	F	L	1	James V. Regau	Dorothy Otis		Milton	Shoe Worker	Milton	Farmington
Sept. 5	Rochester	Malcolm Delano	M	L	1	Edmund Smith	Hannah DeMerritt		Milton	Shoe Worker	Farmington	Berkley, Ms.
Oct. 29	Milton	Patrick Phillip	M	L	3	Perley Thurlo	Bertha Delano		Milton	Laborer	Wakefield	Rochester
Oct. 29	Rochester	Carlyn Ellen	F	L	1	Hervey Tanner	Yvonne Lessard		Milton	Barber	Farmington	Wakefield
Nov. 31	Milton Mills	John H., 3rd	M	L	1	Carlton Sanborn	Myrtle Nute		Franklin	Mill Foreman	Tilton	Gilmanston
Nov. 3	Rochester	Raymond Franklin	M	L	7	John H. Gard, Jr.	Marg't O. Munsey		Milton	Driller (st'ne)	Milton	Rochester
Nov. 4	Milton	Delphin Gage	M	L	3	Wilfred Dupuis	Gertrude Harrity		Milton	Fibre Worker	Milton	Dover, Ms.
Nov. 25	Rochester	Barbara Ann	F	L	1	Delphin DeMerritt	Carrie Toby		W. Milton	Shoe Worker	Milton	E. Wolfeboro
Dec. 23	W. Milton	Arnold Milton	M	L	2	Lawrence Swinerton	Anna Adjutant		Milton	Relief Wkr.*	Milton	Boston, Ms.
Dec. 23	Rochester	Ruth Evelyn	F	L	2	Arnold S. Julin	Elsie E. Williams		Milton	Farmer	E. Bost'n, Ms.	Boston, Ms.
Dec. 23	Rochester					Harold Adabahr	Marie Anderson		Milton	Mechanic	Espe'ce, N. Y.	Malden, Ms.

Marriages Registered in the Town of Milton, N. H., for the Year Ending Dec. 31, 1936

Date of Marriage	Place of Marriage	Name and Surname of Groom and Bride	Residence of Each at Time of Marriage	Age in Years	Color of Each	Occupation of Groom and Bride	Place of Birth of Each	Name of Parents	Birthplace of Parents	Occupation	No. Marriage	Name, Residence and Official Station of Person by Whom Married
Feb. 1	Farmington	Leo E. Rand	Milton	25	All White	Laborer	Milton	George W. Rand Ida E. Moore	C'bridge, Ms. Milton	Laborer Housewife	1	J. W. Newton, C. Farmington
		Mabel E. Sanborn	Milton	24		At Home	Milton	Walt. L. Sanborn Esther E. Harnd'n	Milton Fryeburg, Me.	Farmer Housewife	1	
8	"	Albert J. Tessier	Rochester	22		Bus Driver	Wakefield	Louis Tessier Lucy Pouliot	Suncook Wakefield	Shoe Oper. Housewife	1	R. Bellefeuille, C. P. Farmington
		Kathe'ne B. Ham	Milton	24		Nurse	Milton	James Ham Blanche Drew	Dover Wakefield	Truck Driver Housewife	1	
May 1	Milton	Herbert A. Downs	Milton	21		Mill Worker	C. Barnstead	Arthur L. Downs Maude Welch	C. Barnstead T'bridge, Vt.	Farmer Housewife	1	E. L. Bigelow, C. Milton
		Wilma T. W'necke	Milton	18		Bookkeeper	Milton	W. L. Warnecke Franc'a I. Nutter	Gronan, Ger. Milton	Machinist Housewife	1	
10	Farmington	John V. Brown	Milton	17		Shoe Worker	Milton	A'brose M. Brown Ora M. Blouin	Brighton, Ms. Milton	Emp. Mill Housewife	1	R. Bellefeuille, C. P. Farmington
		Helen A. W'house	Milton	18		At Home	Milton	Perley Whitehouse Victoria Douquette	Farmington Milton	Shoe Cutter Housewife	1	
29	"	Merton E. Davis	Acton, Me.	20		Emp. Mill	Newfield, Me.	Frank E. Davis Rose Auger	Farmington Amesb'y, Ms.	Shoe Cutter Painter	1	R. Bellefeuille, C. P. Farmington
		Mary E. Parsons	Milton	31		Bookkeeper	Milton	Jerome Regan Mary A. Mahoney	Ireland Ireland	Emp. Mill Housewife	2	
June 12	Rochester	Edwin C. Piper	Milton	25		Shoe Worker	Milton	Charles E. Piper Helen Pray	Wakefield Dover	Gas Station Tele. Oper.	1	L. Stringfellow, C. Rochester
		Dorothy M. Gray	Lebanon, Me.	19		Shoe Worker	Lebanon, Me.	Robert F. Gray Marion Morrison	Gonic Somerv'e, Ms.	Carpenter Housewife	1	
June 14	Farmington	Chas. H. W'bridge	Milton	29		Salesman	Peterborough	Chas. F. W'bridge Lucille Paquet	Vermont W. Peterboro	Clerk Housewife	1	R. Bellefeuille, C. P. Farmington
		Marion L. Lessard	Milton	24		At Home	Milton	Bennoni Lessard Delvina Dion	Canada Canada	Farmer Farmer	1	
Aug. 3	Milton	Paul A. Geary	Milton	21		Plumber	Wolfeboro	Anthony Geary Alice R. Perkins	W'erbora, Me. Wolfeboro	Laborer Shoe Wkr.	2	E. L. Bigelow, C. Milton
		Lorna Dall	Limer'k, Me.	20		At Home	Portland, Me.	Edmund Dall Marie Hennessy	Brunsw'k, Me. Canada	Merchant Housewife	1	
22	W. Leb'n, Me.	F. Eve't McIntire	Milton	21		Shoe Worker	Rochester	Frank B. McIntire Grace Downing	Dover Farmington	Millwright Housewife	1	A. L. Anderson, C. W. Lebanon, Me.
		Marie E. M'Kea'y	Milton	17		At Home	Ossipee	Pat. H. M'Keagn'y Laura M. Gibson	Ireland Boston, Ms.	Plumber Office Wkr.	1	

Marriages Registered in the Town of Milton—Continued

Date of Marriage	Place of Marriage	Name and Surname of Groom and Bride	Residence of Each at Time of Marriage	Age in Years	Color of Each	Occupation of Groom and Bride	Place of Birth of Each	Name of Parents	Birthplace of Parents	Occupation	No. Marriage	Name, Residence and Official Station of Person by Whom Married
Sept. 5	Rochester	Seth F. Dawson	Milton	57		Man'fr.	La'rence, Ms.	Seth F. Dawson	England	Manufact'r	3	M. E. Hall, C. Rochester
		Ruth H. Iovine	Waco, Tex.	42		School Tch.	Boston, Ms.	Lizzie A. Cutting	P'tsd'm, N. Y.	Housewife	3	
25	Acton, Me.	Vincent Tanner	Lebanon, Me.	23		Laborer	Lebanon, Me.	Hilda Lundgren	Sweden	Clergyman	1	F. H. Snell, C. Acton, Me.
		Ruth Ramsey	Milton	25		Bookkeeper	Berwick, Me.	Herbert Tanner	Farmington	Farmer	1	
27	Milton	W'fred L. Thomas	Milton	24		Emp. Mill	N. S.	Marie Devaney	Ireland	Housewife	1	
		Bl'che M. Dadm'n	Milton	18		At Home	Allston, Ms.	Sophia Smith	Somersworth	Farmer	1	F. H. Snell, C. Milton Mills
Oct 10	Exeter	Bernard Paey	Milton	31		Shoe Oper.	Milton	Elias Thomas	Schuyl'r, Neb.	Housewife	1	
		Irene Otis	Somersworth	27		At Home	Somersworth	Elizabeth Young	G. Mt., N. S.	Farmer	1	H. P. W'therbee, C. Exeter
19	W. Milton	Kenneth D. Black	Portland, Me.	25		Stock Clerk	Newton, Ms.	Ales H. Dadmun	Par'dise, N. S.	Housewife	1	E. L. Bigelow, C. W. Milton
		Marjorie Murch	Portland, Me.	21	All White	Salesgirl	Portland, Me.	E. Lita Guilford	Baltimore, Md.	Photographer	1	
Nov. 14	Dover	Fr'cis O. Howard	Rochester	21		Mill Oper.	Rochester	George Paey	Thornton	Housewife	1	
		M'g'ite O. Downs	Milton	21		Housework	Milton	Josephine Downs	Stoneh'm, Ms.	Shoe	1	L. Morse, C. Dover
16	W. Milton	Clarence L. Drew	Milton	49		Laborer	Wakefield	Susanne Newcome	Milton	At Home	2	E. L. Bigelow, C. W. Milton
		Ida L. C. Russell	Milton	49		Prac. Nurse	Belleville, Ont.	Arthur A. Black	Halifax, N. S.	Painter	2	
Dec. 5	W. Milton	Samuel F. Tuttle	Milton	25		Shoe Worker	Dover	Ruby E. Stover	Orr's Is., Me.	Treasurer	1	
		Ce'lia E. Merserve	Milton	25		Housekeeper	Ossipee	Karl Murch	S. Casco, Me.	Housewife	1	
6	Milton Mills	Edgar R. Wicher	Sanford, Me.	20		Mill Worker	Alfred, Me.	Isabel Brown	Raym'd, Me.	Housewife	1	F. H. Snell, C. Milton Mills
		L. Frances Pease	Sanford, Me.	19		Housekeeper	Cornish, Me.	Ormsby L. Howa'd	Barrington	Shoe Oper.	1	
6	"	R'mond Wain'ight	Needham, Ms.	23		Laborer	N'ton Fs., Ms.	Florence Canney	Rochester	Housewife	1	F. H. Snell, C. Milton Mills
		Frances Lewis	S. Boston, Ms.	22		At Home	Waverley, Ms.	Amb. M. Brown	Brighton, Ms.	Mill Oper.	1	
								Ora Blouin	Milton	Housewife	2	
								John W. Drew	Brookfield	Laborer	2	E. L. Bigelow, C. W. Milton
								Addie Thibedaux	Oldtown, Me.	Housewife	3	
								Richard N. Cornell	Bellev'e, Ont.	Laborer	1	E. L. Bigelow, C. W. Milton
								Isabelle Brown	P. E. I.	Housewife	2	
								Frank H. Tuttle	Dover	Retired	1	E. L. Bigelow, C. W. Milton
								Almie Austin	Dover	Housekeeper	2	
								Orod'n J. Eldredge	Ossipee	Retired	1	F. H. Snell, C. Milton Mills
								Lucy Welch	Ossipee	Housekeeper	1	
								Ansel C. Whicher	Sanford, Me.	Mill Wkr.	1	
								Fannie A. Swett	Sanford, Me.	Retired	1	
								Ralph M. Pease	Cornish, Me.	Retired	1	
								Bertha M. Chick	Cornish, Me.	Housekeeper	1	
								John Wainwright	England	Retired	1	F. H. Snell, C. Milton Mills
								Lucy Keegin	Newton, Ms.	Housekeeper	1	
								Fred Lewis	Maine	Retired	1	
								Luella Smith	Canada	Housekeeper	1	

Deaths Registered in the Town of Milton, N. H., for the Year Ending Dec. 31, 1936

Date of Death	Place of Death	Name and Surname of Deceased	Age	Years	Mos.	Days	Place of Birth	Sex	Color	Mar., Wid.	Occupation	Place of Birth		Name of Father	Maiden Name of Mother
												Mother	Father		
Jan. 6	Haverhill, Ms.	Lillian B. Loud	54	11	7	Merrimac, Ms.	F	All White	S	M	Machinist	Groton, Ms.	Lunenburg, Ms.	Charles Loud	Addie
9	Milton	Walt. E. Tarbell	77	5	18	Lunenburg, Ms.	M		M			Bradford, Ms.	Milton	Walter Tarbell	Martha Adams
15	"	N. T. Kimball	80	5	3	Farmington	M		M			Wakefield	Rochester	Joshua B. Kimball	Eliza Trask
19	"	Eugene Spinney	69	9	13	Rochester	M		M		Retired	W. Lebanon, Me.	E. Lebanon, Me.	Jos. F. Spinney	Helen Wentworth
27	"	Infant Lord	74	9	24	Milton	M		M		Barber	Nova Scotia	Dover	James E. Lord	Ruth Wentworth
28	"	Elias B. Thomas	63	7	1	Gates M., N. S.	M		M		Farmer	New Durham	Milton	Isaac Thomas	Louise Durling
Feb. 29	Milton Mills	Wm. F. Laskey	66	6	18	Wolfeboro	M		M		Shoe Cutter	Wolfeboro	Milton	Brackett Avery	Sarah Vinal
Mar. 5	Milton	John W. Avery	60	7	5	Wakefield	F		F		At Home	Wakefield	Newfield, Me.	Charles Richards	Susan Varney
28	"	Lena G. Richards	81	5	14	Lebanon, Me.	F		F		Retired	Lebanon, Me.	Lebanon, Me.	Ebenezer Fall	Keziah Quimby
31	"	Clara Bell Fall	58	4		Milton	F		F			Milton	Dover	John H. Duntley	Dorcas Horne
Apr. 7	Rochester	Mary W. Glidden	75	10	26	Milton Mills	M		M		Housekeeper	Milton Mills	Milton Mills	David Jewett	Elizabeth Downs
16	Alfred, Me.	Elmer Brackett	88	1	2	Acton, Me.	F		F			Acton, Me.	N. Berwick, Me.	Isaac Hanson	Susan Fox
30	Rochester	Adel. J. Prescott	69	2	5	Milton	M		M			Hingham, Ms.	Wakefield, Ms.	Edw. T. Butler	Eliz. A. Stillings
May 14	Milton	Cora E. Laskey	21	5	5	Milton	F		F			Dover, Me.	Dover, Me.	Henry H. Paul	Margaret Burbine
15	Rochester	Conrad V. Butler	88	8	23	Salem, Ms.	M		M		Laborer	Lynn, Ms.	Lynn, Ms.	Leslie Dexter	Amy M. Nichols
18	"	Emma Winslow	33	2	22	Dover, Me.	M		M			Manchester, Ms.	Union	Henry H. Paul	Sarah
23	Lebanon, Me.	Gilwin Dexter	71	4	10	Lynn, Ms.	M		M		Housewife	Farmington	Kittery, Me.	John B. Davis	Elmira Stanley
June 15	Milton	George H. Paul	83	9	3	Taunton, Ms.	F		F		Retired	Rye	Fryeburg, Me.	Thos. H. Kitfield	Mary E. Tilton
26	"	Ed. H. Kitfield	77	22		Lynn, Ms.	M		M		Housewife	Alton	Milton	Perley Whitehouse	Vict. Douquette
30	"	Helen W. Brown	18	3	27	W. S. m'v'e, Ms.	F		F			Wolfeboro	Milton	Charles E. Woods	Julia E. Brown
July 2	Acton, Me.	Frank Hanscom	65	7	22	Kittery, Me.	M		M		School Tchr.	Alton	Fryeburg, Me.	Charles Melville	Rhoda M'Kin'strey
3	Milton	Dorothy Warren	25	1	19	Braintree, Ms.	F		F		Housekeeper	Milton	Milton	David T. Piper	Maria Charles
16	"	Emma Swinert'n	68	8	21	Wolfeboro	F		F		At Home	Wolfeboro	Milton	Josiah Hussey	Phoebe Goodwin
Sept. 9	"	Annette Downs	73	2	28	Milton	F		F		At Home	Wolfeboro	Milton	Brackett Avery	Susan Varney
10	Portsmouth	Eliza W. Hoyt	82	4	28	Milton	F		F		Merchant	Wolfeboro	Milton	Brackett Avery	Susan Varney
30	Milton	Harry L. Avery	72	8	2	Milton	M		M			Wolfeboro	Milton	Brackett Avery	Susan Varney

Deaths Registered in the Town of Milton—Continued

Date of Death	Place of Death	Name and Surname of Deceased	Age	Years	Mos.	Days	Place of Birth	Sex	Color	Sim., Mar., Wid.	Occupation	Place of Birth		Name of Father	Maiden Name of Mother
												Father	Mother		
Nov. 10	Milton	Eliza Gilmore	77				Milton	F	All White	M	Housekeeper	Middleton Lebanon, Me.	Hamilton, Ms. Rome, Me.	Stephen Twombly Daniel W. Hill	Susan L. Turner Betsey Rankin
17	"	Annette Hill	74		4	10	Milton	F		S	At Home				
20	Haverhill, Ms.	Estella G. Berry	56	4	10		Milton	F		S	Retired	Natick, Ms. Portsmouth N. H.	Milton Acton, Me.	Albert Gilmore William Sourman Ira W. Duntley	Malinda Corson Frances Eaton Sarah Hodgeman
29	Milton	Chas. A. Gilmore	75	8	5		Sanford, Me.	M		S	Housekeeper		Alton	Franklin Clow	Mary Jane Piper
30	Sanford, Me.	Roger Eaton	75	2	8		Milton	F		S	Farm Laborer			Joshua Gerrish	Susan Sanborn
Dec. 1	Scituate, Ms.	Hattie Duntley	67	3	24		Milton	F		M	Housekeeper	Berwick, Me. Lebanon, Me.	Wakefield Acton, Me.		Carrie Wentworth
20	Sanford, Me.	Charles Clow	56	2	3		Wolfeboro	F		M	Housekeeper				
25	Milton Mills	Hannah Hoyt	85	3	21		Milton Mills	F		M	Housekeeper				
26	Milton	Marian E. Joy	22	8	19		Lebanon, Me.	F		M	Housewife				

