

Annual Reports

of the

Town Officers

of

TROY

NEW HAMPSHIRE

for the Year Ending December 31, 1952

and

School District Officers

for the Year Ending June 30, 1952

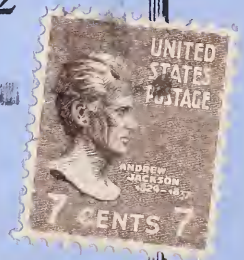

To

University of New Hampshire Library
Durham N.H.

ANNUAL REPORTS

OF THE

TOWN OFFICERS

OF

TROY, N. H.

for the Year Ending December 31, 1952

AND

SCHOOL DISTRICT OFFICERS

for the Year Ending June 30, 1952

SENTINEL PRINTING COMPANY

KEENE, N. H.

1953

N
352.07
T86
1952

TOWN OFFICERS

Moderator

GEORGE K. RIPLEY

Town Clerk

WILLIAM J. PRARIO

Treasurer

ROGER C. SMITH

Selectmen

FRANKLIN L. LANG

Term expires 1953

L. E. RAY HALE

Term expires 1954

CALVIN W. CUMINGS

Term expires 1955

Tax Collector

INA M. CLARK

Overseer of Poor

DON W. RANDALL

Representative

FRANKLIN L. LANG

Supervisors

CLARENCE J. ABARE

EMILE V. ROCHELEAU

RAYMOND O. CARLSON

Auditors

HAROLD E. BOYDEN

Term expires 1953

HARRY T. NISH

Appointed Jan. 9, 1953

Fire Wards

LESLIE G. BROWN

Term expires 1953

GEORGE K. RIPLEY

Term expires 1954

WILLIAM J. PRARIO

Term expires 1955

Board of Health

SAMUEL E. PAUL, M. D.

L. E. RAY HALE

FRANKLIN L. LANG

CALVIN W. CUMINGS

Cemetery Sexton

KENNETH DERBY	Resigned May 17, 1952
MATTHEW MATTSON	Appointed

Cemetery Committee

JOSEPH U. DUSTAN	Term expires 1953
L. E. RAY HALE	Term expires 1954
ARTHUR W. BOWERS	Term expires 1955

Road Agent

MATTHEW MATTSON

Chief of Police

CLARENCE MILLS

Town Hall Agent

JOSEPH U. DUSTAN

Water Commissioners

WILLIAM MATSON	Term expires 1953
MAURICE CLARK	Term expires 1954
GEORGE K. RIPLEY	Term expires 1955
RALPH ATKINS	Term expires 1956
JOHN H. GOVE	Term expires 1957

Trustees of Public Library

MARGARET W. CUMINGS	Resigned Jan. 31, 1953
HARRY T. NISH	Appointed
WILLIAM H. HARTLEY	Resigned June 19, 1952
SAMUEL E. PAUL	Appointed June 27, 1952
GEORGE K. RIPLEY	Term expires 1955

Budget Committee

GEORGE K. RIPLEY	Term expires 1953
JOHN H. GOVE	Term expires 1953
WILLIAM J. PRARIO	Term expires 1953
SAMUEL JOHNSTONE	Term expires 1954
WALTON W. WEST	Term expires 1954
ROBERT H. CONGDON	Term expires 1954
ERNEST L. WOODBURY	Term expires 1955
DON W. RANDALL	Term expires 1955
L. E. RAY HALE	Appointed by Selectmen
ROGER C. SMITH	Appointed by School Board

Jurors Drawn—Fall 1952
ROBERT E. TUCKER—Petit
FREDERICK G. LAWRENCE—Petit

Spring 1953
DON W. RANDALL—Grand
EDWARD P. ROBBINS—Petit

SCHOOL DISTRICT OFFICERS

Moderator
GEORGE K. RIPLEY

Clerk
VAUGHN DERBY

Treasurer
DON W. RANDALL

School Board

ROGER C. SMITH	Term expires 1953
ERNEST L. WOODBURY	Term expires 1954
FRANKLIN F. RIPLEY	Term expires 1955

Superintendent
CHARLES BOWLBY

Auditors

HAROLD E. BOYDEN	CHARLES L. MCGINNIS
------------------	---------------------

THE STATE OF NEW HAMPSHIRE

TOWN WARRANT

To the inhabitants of the Town of Troy in the County of Cheshire qualified to vote in town affairs.

You are hereby notified to meet at the Town Hall in town on Tuesday, the 10th day of March next, at nine o'clock in the forenoon to act on the following subjects:

Article 1. To choose a town clerk, one selectman for three years, and all other town officers.

Article 2. To see what action the town will take upon the budget submitted by the budget committee.

Article 3. To see if the town will vote to raise and appropriate such sums of money as may be necessary to defray the following town charges for the ensuing year:

- a. Town officers' salaries.
- b. Town officers' expenses.
- c. Election and registration.
- d. Town hall and other buildings.
- e. Parks and playgrounds.
- f. Legal fees and vital statistics.

Article 4. To see if the town will vote to raise and appropriate a sum of money for snow removal and sanding.

Article 5. To see if the town will vote to raise and appropriate a sum of money for oiling and general maintenance of highways and bridges.

Article 6. To see if the town will vote to accept State Aid for construction and maintenance of Class 5 roads, and to raise and appropriate the sum of \$304.28 for same to which the State will contribute \$2,028.51, if appropriated.

Article 7. To see if the town will vote to allow the selectmen to close the road leading from the Ristinma farm to the Marlboro line subject to gates or bars.

Article 8. To see if the town will vote to adopt a plan for extending to employees of the town the benefits of title II of the Federal Social Security Act (Old-Age and Survivor's Insurance) as authorized by Chapter 234 of the laws of 1951 and to raise and appropriate the sum of \$180.00 to defray the town's share of the cost thereof.

Article 9. If the foregoing article is adopted, to see if the town will authorize the selectmen to execute on behalf of the town the necessary agreement with the State of New Hampshire to carry into effect the plan and to see if the town will designate the Town Treasurer as the officer to be responsible for the administration of the plan.

Article 10. To see if the town will vote to allow the selectmen to sell or remove and store the town scales, which are on Boston & Maine Railroad land for which the town pays \$6.00 per year rent.

Article 11. To see if the town will vote to raise and appropriate a sum of money for the purpose of painting the interior of the Town Hall.

Article 12. To see if the town will vote to raise and appropriate a sum of money for the installation and maintenance of four additional street lights on North Main Street.

Article 13. To see if the town will vote to raise a sum of money for street lighting.

Article 14. To see if the town will vote to raise and appropriate such sums of money as may be necessary for the support of the poor and old age assistance.

Article 15. To see if the town will vote to allow a discount on all taxes, excepting poll taxes, paid on or before dates designated at this meeting.

Article 16. To see if the town will vote to raise and appropriate a sum of money for the support of the fire department.

Article 17. To see if the town will vote to raise and appropriate a sum of money for the support of the police department.

Article 18. To see if the town will vote to raise and appropriate a sum of money for the support of the water system.

Article 19. To see if the town will vote to raise and appropriate the sum of \$4,000.00 to pay water bonds at maturity, and \$1,935.00 interest.

Article 20. To see if the town will vote to raise and appropriate a sum of money for the employment of a district nurse.

Article 21. To see if the town will vote to raise and appropriate the sum of \$800.00 toward the support of the Elliot Community Hospital.

Article 22. To see if the town will vote to raise and appropriate a sum of money for the care of the town dump.

Article 23. To see if the town will vote to raise and appropriate a sum of money for the care of shade trees.

Article 24. To see if the town will vote to raise and appropriate a sum of money for the observance of Memorial Day.

Article 25. To see if the town will vote to raise and appropriate a sum of money for the continuation of the War Memorial Program.

Article 26. To see if the town will accept from the Troy Blanket Mills the use, for the current year, of the so-called Sand Dam lot for recreational purposes under the sole supervision of the War Memorial Program. It is understood that the water level cannot be guaranteed but will be kept up as well as possible after meeting the mill requirements.

Article 27. To see if the town will vote to allow the American Legion the use of the Town Hall one night each month without charge.

Article 28. To see if the town will vote to raise and appropriate a sum of money for the support of the public library.

Article 29. To see if the town will vote to raise and appropriate a sum of money for the care and improvement of cemeteries.

Article 30. To see if the town will vote to raise and appropriate the sum of \$179.00 (1/100th of 1% of the valuation of the Town) to the Monadnock Region Association of Southern New Hampshire for issuance and distribution of printed matter, newspaper and magazine advertising, and by other means calling attention to the resources and natural advantages of the Town, in cooperation with the other thirty-seven towns of the Monadnock Region.

Article 31. To see if the town will vote to instruct the selectmen to borrow money to pay town charges.

Article 32. To hear the reports of agents, officers, or committees heretofore chosen, and take any action relating thereto.

Given under our hands and seal this 13th day of February in the year of our Lord 1953.

FRANKLIN L. LANG,
L. E. RAY HALE,
CALVIN W. CUMINGS,
Selectmen.

A true copy of Warrant—Attest:

FRANKLIN L. LANG,
L. E. RAY HALE,
CALVIN W. CUMINGS,
Selectmen.

BUDGET OF THE TOWN OF TROY

ESTIMATES OF REVENUE AND EXPENDITURES FOR
THE ENSUING YEAR JAN. 1, 1953 TO DEC. 31, 1953
COMPARED WITH
ESTIMATED AND ACTUAL REVENUE APPROPRIA-
TIONS AND EXPENDITURES OF THE PREVIOUS
YEAR JAN. 1, 1952 TO DEC. 31, 1952

SOURCES OF REVENUE

	Estimated Revenue Previous Year 1952	Actual Revenue Previous Year 1952	Estimated Revenue Ensuing Year 1953
From state:			
Interest and dividends tax	\$1,400 00	\$1,980 19	\$1,900 00
Railroad tax	400 00	301 52	300 00
Savings bank tax	332 00	404 10	400 00
Reimbursement a/c exemption of growing wood and timber	1,200 00	481 23	500 00
For fighting forest fires		15 81	
Reimbursement a/c old age assistance		48 06	
From local sources except taxes:			
Dog licenses	250 00	252 00	250 00
Business licenses, permits and filing fees	25 00	46 00	40 00
Rent of town hall and other buildings	75 00	220 10	140 00
Interest received on taxes and deposits	200 00	211 12	200 00
Income of departments:			
(a) Highway, including rental of equipment		1,239 08	900 00

	Estimated Revenue Previous Year 1952	Actual Revenue Previous Year 1952	Estimated Revenue Ensuing Year 1953
Income from municipally owned utilities:			
(a) water departments	8,000 00	7,259 96	7,000 00
Motor vehicle permit fees	3,700 00	4,087 94	3,700 00
From local taxes other than property taxes:			
(a) Poll taxes—reg. @ \$2	1,200 00	1,178 00	1,200 00
(b) Nat'l bank stock tax	20 00	21 40	20 00
Timber severance tax	150 00	329 82	200 00
<hr/>			
Total revenues from all sources except property taxes	\$16,952 00	\$18,076 33	\$16,750 00
*Amount to be raised by property taxes			\$102,647 71
Total revenues			\$119,397 71

*Total estimated "Revenues from all sources except property taxes" deducted from total estimated "expenditures" should give estimated "amount to be raised by property taxes."

PURPOSES OF EXPENDITURES

	Appropriations Previous Year 1952	Actual Expenditures Previous Year 1952	Estimated Expenditures Ensuing Year 1953
Current maintenance expenses :			
General government :			
Town officers' salaries	\$2,400 00	\$2,140 15	\$2,400 00
Town officers' expenses	1,050 00	1,064 13	1,400 00
Election and registration expenses	320 00	345 46	208 00
Painting town hall	1,375 00	1,375 00	1,000 00
Expenses town hall and other town buildings	2,700 00	2,413 54	3,400 00
Protection of persons and property :			
Police department	750 00	1,139 30	750 00
Fire department	1,500 00	1,255 98	2,200 00
Health :			
Health department, includ- ing hospitals	2,100 00	2,100 00	1,950 00
Vital statistics	40 00	42 50	40 00
Town dump and garbage removal	500 00	355 75	600 00
Highways and bridges :			
Town maintenance—summer	6,500 00	7,979 91	8,500 00
Town maintenance—winter	3,300 00	3,441 11	4,500 00
Street lighting	1,795 96	1,768 36	1,795 68
School street sidewalk	150 00	101 25	
Town road aid	307 65	307 65	304 28
Libraries	450 00	450 00	1,000 00
Public Welfare :			
War memorial program	1,100 00	1,139 94	1,100 00
Town poor	3,500 00	2,000 00	3,000 00
Added street lights			94 00
Patriotic purposes :			
Memorial Day and Veterans' Associations	200 00	200 00	200 00
Aid to soldiers home	1,000 00	1,000 00	

	Appropriations Previous Year 1952	Actual Expenditures Previous Year 1952	Estimated Expenditures Ensuing Year 1953
Recreation :			
Parks and playground	200 00	518 91	350 00
Public service enterprises :			
Municipally owned water	1,500 00	2,209 68	1,500 00
Cemeteries	1,000 00	1,122 94	1,000 00
Shade trees	605 00	761 00	300 00
Unclassified :			
Damages and legal expenses, including dog damage	500 00	404 52	250 00
Advertising and regional associations	174 00	174 00	179 00
Employees retirement and social security			180 00
Interest :			
On temporary loans	250 00	227 09	300 00
On long term notes and bonds	1,980 00	2,025 00	1,935 00
Outlay for new construction and permanent improvement :			
Highways and bridges :			
High street bridge	3,200 00	3,200 00	3,200 00
Indebtedness :			
Payment on principal of debt :			
(a) Bonds	4,000 00	4,000 00	4,000 00
Payments to other govern- mental divisions :			
County Taxes	4,559 29	4,559 29	4,500 00
School taxes			67,261 75
Total expenditures	\$49,006 90	\$49,825 46	\$119,397 71

FINANCIAL REPORT
OF THE TOWN OF TROY IN CHESHIRE COUNTY
 For the Fiscal Year Ended December 31, 1952

Certificate

This is to certify that the information contained in this report was taken from official records and is complete to the best of our knowledge and belief.

Dated Jan. 26, 1953.

FRANKLIN L. LANG,
 L. E. RAY HALE,
 CALVIN W. CUMINGS,
 Selectmen.
 ROGER C. SMITH,
 Treasurer.

ASSETS

Cash:			
In hands of treasurer	\$24,079	69	
In hands of officials, selectmen, high street bridge fund	6,464	36	
(a) Overseer of poor	113	57	
(b) Library committee	167	62	\$30,825 24
Capital reserve funds:			
(a) Water department fund	11	72	11 72
Accounts due to town:			
(a) Joint highway construction accounts, unexpended balance in state treasury		28	
(b) Bounties	4	25	4 53
Other bills due town:			
(a) Water rentals & services	566	34	566 34

Unredeemed taxes :

(b) Levy of 1951	409 89	
(c) Levy of 1950	250 69	
(d) Previous years 1948	50 64	711 22

Uncollected taxes :

(a) Levy of 1952	4,116 67	
(b) Levy of 1951	52 08	
(c) Levy of 1950	2 00	
(d) Previous years, 1949	112 70	
(e) State head taxes—levy of 1952	490 00	
(f) State head taxes—levy of 1951	30 00	4,803 45

Total assets		\$36,922 50
Excess of liabilities over assets (net debt)		86,904 59

Grand total		\$123,827 09
Net debt—December 31, 1951	\$90,378 00	
Net debt—December 31, 1952	86,904 59	
Decrease of debt	3,473 41	

LIABILITIES

Accounts owed by the town :

Due to state :

(a) State head taxes—1952	\$490 00	\$490 00
---------------------------	----------	----------

Due to school districts :

Balance of appropriation	28,871 01	28,871 01
--------------------------	-----------	-----------

State and town joint highway
construction accounts :

(b) Unexpended balance in Cheshire County Savings Bank	6,464 36	6,464 36
---	----------	----------

Capital reserve funds :

(Offsets similar asset account)	11 72	11 72
Bonds outstanding	88,000 00	88,000 00

Total liabilities		\$123,837 09
-------------------	--	--------------

RECEIPTS

Current revenue :

From local taxes : (collected and
remitted to treasurer)

1.	Property taxes—current year	\$84,098 83	
2.	Poll taxes—current year— regular @ \$2	1,178 00	
3.	National Bank stock taxes	21 40	
4.	Yield taxes	329 82	
5.	State head taxes @ \$5	3,600 00	
6.	Total current year's taxes col- lected and remitted		\$89,228 05
7.	Property taxes and yield taxes— previous years		4,327 92
8.	Poll taxes—previous years— regular @ \$2		112 00
9.	State head taxes @ \$5—1951		305 00
10.	Interest received on taxes		211 12
11.	Penalties on state head taxes		65 00
12.	Tax sales redeemed		481 38

From state :

	(a) For class V highway	651 95	
	(b) Head tax refund	10 34	
14.	Interest and dividend tax	1,980 19	
15.	Railroad tax	301 52	
16.	Savings bank tax and building and loan association tax	404 10	
18.	Reimbursement a/c exemption of growing wood and timber	481 23	
20.	Fighting forest fires	15 81	
21.	Bounties	8 25	
22.	Reimbursement a/c old age assistance	48 06	3,901 45

From local sources, except taxes :

24.	Dog licenses	252 00	
25.	Business licenses, permits and filing fees	46 00	

26.	Town histories sold	11 00	
27.	Rent of town property	810 23	
28.	Cemetery committee	311 00	
32.	Income from municipal water and electric departments	7,259 96	
33.	Registration of motor vehicles, 1951 permits	11 66	
	Registration of motor vehicles, 1952 permits	4,076 28	
			12,778 13
			<hr/>
			\$111,410 05
	Receipts other than current revenue:		
34.	Temporary loans in anticipation of taxes during year	25,000 00	
38.	Refunds	18 00	
			<hr/>
	Cash on hand January 1, 1952	24,643 37	\$24,643 37
			<hr/>
	Grand total		\$161,071 42

PAYMENTS

Current maintenance expenses:

General government:

1.	Town officer's salaries	\$2,140 15
2.	Town officer's expenses	1,064 13
3.	Election and registration expenses	345 46
4.	Painting Town Hall	1,375 00
5.	Expenses town hall and other town buildings	2,413 54
	Protection of Persons and property:	
6.	Police department	1,139 30
7.	Auto permits	291 00
8.	Fire department, including forest fires	1,255 98
10.	Bounties	4 25
13.	Civil defense	22 00

Health :

14.	Health department, including hospitals, \$1,300 and \$800.00	2,100 00
15.	Vital statistics	42 50
16.	Health officer expense	13 46
17.	Town dumps and garbage removal	355 75

Highways and bridges :

18.	Town road aid	307 65
19.	Town maintenance (summer— \$7,979.91) (winter \$3,444.11)	11,424 02
20.	Street lighting	1,768 36
22.	Libraries	450 00

Public welfare :

23.	School street sidewalk	101 25
24.	Town poor	2,000 00
25.	War Memorial program	1,139 94

Patriotic purposes :

26.	Memorial Day and Veteran's Associations	200 00
27.	American Legion Home	1,000 00

Recreation :

28.	Parks and playgrounds, and shade trees	1,279 91
-----	---	----------

Public service enterprises :

29.	Municipal water and electric departments	2,209 68
30.	Cemeteries, including hearse hire	1,122 94

Unclassified :

32.	Damages and legal expenses	404 52
	Town scales rent	6 00
33.	Advertising and Regional Ass'n.	174 00
34.	Taxes bought by town	542 42
35.	Discounts, abatements and refunds	1,256 73
36.	Roy Bemis case expense	48 75
		\$37,998 69

Interest :

38. Paid on temporary loans in anticipation of taxes	227 09	
40. Paid on bonded debt	2,025 00	2,252 09
Outlay for new construction, equipment & perm. improv. :		
42. Highways and bridges—state aid construction, High street bridge	3,200 00	
43. New plow	610 00	3,810 00

Indebtedness :

51. Payments on temporary loans in anticipation of taxes	25,000 00	
53. Payments on bonded debt	4,000 00	29,000 00

Payments to other governmental divisions :

56. State head taxes paid to state treasurer (1951 tax \$375.83), (1952 tax \$3,510.85)	3,886 68	
57. Taxes paid to county	4,559 29	
58. Highway department	79 67	
59. Payments to school districts (1951 tax \$29,905.31), (1952 tax \$25,500.00)	55,405 31	63,930 95

Total payments for all purposes		\$136,991 73
Cash on hand December 31, 1952		24,079 69
Grand total		\$161,071 42

SCHEDULE OF TOWN PROPERTY

1.	Town hall, lands and buildings	\$35,000 00
	Furniture and equipment	2,000 00
2.	Libraries, lands and buildings	17,000 00
	Furniture and equipment	200 00
3.	Police department, lands and buildings	200 00
4.	Fire department, lands and buildings and equipment	23,000 00
5.	Highway department, lands and buildings Equipment	1,500 00 12,000 00
6.	Parks, commons and playgrounds	15,000 00
7.	Water supply, if owned by town	200,000 00
9.	Schools, lands and buildings	55,000 00
10.	Town scales	50 00
Total		\$360,950 00

ASSESSMENTS

Town officers' salaries	\$2,475 00
Town officers' expenses	1,050 00
Election and registration expenses	320 00
Town hall and buildings maintenance	2,700 00
Police department	750 00
Fire department	1,500 00
Health dept.—(\$1,300.00), Hospital—(\$800.00)	2,100 00
Dump and garbage collection	500 00
Vital statistics	40 00
Painting town hall	1,375 00
Town road aid	307 65
Town maintenance :	
(Summer \$6,500.00)	
(Winter \$3,300.00)	9,800 00

New construction—Bridges	3,200 00
Sidewalk construction	150 00
Street lighting	1,795 96
American Legion Home	1,000 00
Shade trees	605 00
Libraries	450 00
Interest on temporary loans	250 00
Public relief (town poor)	3,500 00
Memorial Day	200 00
Parks and playgrounds	200 00
Water and electric utilities	1,500 00
Cemeteries	1,000 00
War Memorial program	1,100 00
Damages and legal expense inc. dog damages	500 00
Advertising and Regional Associations	174 00
Payments on debt:	
(Principal \$4,000.00)	
(Interest \$1,980.00)	5,980 00
County tax	4,559 29
School tax	55,219 22
	<hr/>
Total	\$104,301 12

SELECTMEN'S REPORT

INVENTORY OF THE TOWN OF TROY APRIL 1952

Land and buildings	\$900,855 00
Electric plants	232,435 00
Horses (7)	355 00
Cows (70)	13,155 00
Other neat stock (5)	375 00
Fowls (1,442)	2,013 00
Portable mills (1)	250 00
Wood and lumber	600 00
Gasoline pumps and tanks (34)	4,535 00
Stock in trade	433,283 00
Mills and machinery (2)	298,296 00
	<hr/>
Total valuation	\$1,886,152 00
Amount exempt to veterans and blind	90,150 00
	<hr/>
Total exclusive of exemptions	\$1,796,002 00

TAXES COMMITTED TO COLLECTOR

Property taxes	\$88,004 10
Poll taxes @ \$2.00	1,318 00
National Bank stock taxes	20 00
	<hr/>
Total	\$89,342 10

Tax rate—\$4.90 per hundred dollars of value assessed.

COMPARATIVE STATEMENT OF APPROPRIATIONS AND EXPENDITURES

Fiscal Year Ending December 31, 1952

Title of Appropriations	Appropriations		Receipts and Reimbursements		Total Amt. Available		Expenditures		Unexpended Over-	
									Balance	draft
Town officers' salaries	\$2,475 00		\$15 00		\$2,475 00	\$2,140 15	\$334 85			
Town officers' expenses	1,050 00				1,065 00	1,064 13	87			
Election and registration	320 00				320 00	345 46				\$25 46
Town hall and other buildings	2,700 00				2,700 00	2,413 54	286 46			
Police department	750 00				750 00	1,139 30				389 30
Fire department	1,500 00		15.81		1,515 81	1,255 98	259 83			
Town dump	500 00				500 00	355 75	144 25			
District nurse	1,300 00				1,300 00	1,300 00				
Legal fees, scales and vitals	540 00				540 00	453 02	86 98			
Shade trees	605 00				605 00	761 00				156 00
Highway—summer	6,500 00		1,111 08		7,611 08	7,979 91				368 83
Highway—winter	3,300 00		128 00		3,428 00	3,444 11				16 11
Street lighting	1,795 96				1,795 96	1,768 36	27 60			
Libraries	450 00		4 50		454 50	450 00	4 50			
Town poor	3,500 00		48 06		3,548 06	2,000 00	1,548 06			
Memorial Day	200 00				200 00	200 00				
War Memorial program	1,100 00				1,100 00	1,139 94				39 94
Parks and playgrounds	200 00				200 00	518 91				318 91

Water department	1,500 00		1,500 00	2,209 68	709 68
Water bond and interest	5,980 00		5,980 00	6,025 00	45 00
Hospital aid	800 00		800 00	800 00	
Cemeteries	1,000 00	211 00	1,211 00	1,122 94	88 06
Painting town hall	1,375 00		1,375 00	1,375 00	
Highway Class 5	307 65		307 65	307 65	
School street sidewalk	150 00		150 00	101 25	48 75
Monadnock Region Asse.	174 00		174 00	174 00	

Totals	\$40,072 61	\$1,533 45	\$41,606 06	\$40,845 08	\$2,830 21	\$2,069 23
					2,069 23	

Net unexpended balance of appropriations

\$760 98

PAYMENTS
CURRENT MAINTENANCE EXPENSES
General Government

Detail No. 1

TOWN OFFICERS' SALARIES

Franklin L. Lang, selectman	\$371 50
L. E. Ray Hale, selectman	198 50
Calvin W. Cumings, selectman	300 00
Ina M. Clark, tax collector	735 15
Roger C. Smith, treasurer	150 00
William J. Prario, town clerk	100 00
Don W. Randall, overseer of poor	100 00
Ernest L. Woodbury, auditor	35 00
Harold E. Boyden, auditor	35 00
George K. Ripley, fireward	5 00
William J. Prario, fireward	5 00
Leslie G. Brown, fireward	5 00
Franklin L. Lang, treasurer of trustees of trust funds	75 00
George K. Ripley, water commissioner	5 00
William A. Matson, water commissioner	5 00
Ralph Atkins, water commissioner	5 00
John H. Gove, water commissioner	5 00
Maurice Clark, water commissioner	5 00
Total	\$2,140 15

Detail No. 2

TOWN OFFICERS' EXPENSES

Franklin L. Lang, auto, telephone, postage	\$58 65
L. E. Ray Hale, auto, telephone, postage	3 77
Calvin W. Cumings, auto, telephone, postage	21 00
Ina M. Clark, postage	47 55
Ernest L. Woodbury, auditor expenses	3 21
Harold E. Boyden, auditor expenses	90

Roger C. Smith, postage	6 56
William J. Prario, postage, etc.	14 72
Don W. Randall, overseer of poor expense	3 90
U. S. Auto & Truck Guide	7 00
New England Tel. & Tel. Co.	59 90
U. S. Post Office, postage	26 62
Chase's, town officers supplies	37 50
Sentinel Printing Co., town reports, etc.	538 55
Ina M. Clark, typing town report	5 00
Association of N. H. Assessors, dues	2 00
Palmer Insurance Agency, town officers bonds	153 20
Esther G. Bennett, real estate notice	40
Ashuelot Citizens National Bank, trustees safety box	6 00
Winfield M. Chaplin, transfer and releases	23 45
N. H. Tax Collectors Assoc., dues	3 00
Wheeler & Clark, supplies	22 52
Sargent Bros, tax bills	16 73
Charles R. Hardy, town clerk's Assoc. dues	2 00
Total	<u>\$1,064 13</u>

 Detail No. 3

ELECTION AND REGISTRATION

George K. Ripley, moderator	\$15 00
Harold E. Boyden, moderator	15 00
Clarence J. Abare, supervisor	36 00
Charles A. Lepisto, supervisor	36 00
Emile V. Rocheleau, supervisor	36 00
John H. Gove, ballot clerk	16 00
William R. Matson, ballot clerk	8 00
Ralph Lang, ballot clerk	8 00
Orrie L. Mason, ballot clerk	24 00
Warren C. Brown, ballot clerk	16 00
Harold R. Lang, ballot clerk	8 00
Barbara E. Dunn, ballot clerk	16 00
Chase's check lists	3 60
Madalyn B. White, stenographer and expenses	67 50
Clarence J. Abare, typing check lists, etc.	40 36
Total	<u>\$345 46</u>

Detail No. 4
TOWN HALL AND OTHER BUILDINGS

Clarence Mills, janitor	\$106 50
Joseph U. Dustan, janitor	518 75
Joseph U. Dustan, supplies and labor	233 04
Alfred Shackette, labor	4 00
Atkins Plumbing Co., labor and supplies	15 67
Levi Page, labor	3 00
Troy Electric Co., labor and supplies	8 20
N. H. Electric Co., hall lights	87 27
Spencer Hardware Co., supplies	16 78
Harold R. Lang, labor on hall and clock	193 62
Troy and Fitzwilliam Fuel Co., coal	943 99
Howard N. Chase, tuning piano	8 30
Francis Campbell, labor and supplies	5 19
E. & E. Smith, supplies	30 04
Clark Insurance Agency, insurance	24 06
August Maki, material and labor	151 63
Matthew Mattson, labor	19 50
Howard Saunders, labor	19 00
Frank Merrill, care of clock	25 00
	<hr/>
Total	\$2,413 54

Detail No. 5
PROTECTION OF PERSONS AND PROPERTY

Clarence Mills, chief of police	\$803 80
Warren Campbell, special	242 09
Harold R. Lang, special	30 75
John Trudell, special	37 81
Archie Moran, service	3 83
Cleon Rouleau, service	3 40
George Woods, service	3 40
Lepisto's Garage, labor on street signs	3 90
Clark Insurance Agency, insurance	10 32
	<hr/>
Total	\$1,139 30

Detail No. 6
FIRE DEPARTMENT

Robert H. Congdon, payroll	\$952 10
Leslie G. Brown, forest fire	23 25
New England Tel. & Tel. Co.	59 88
N. H. Fire & Equipment Co.	8 30
Hope Rubber Co.	16 80
State Treasurer, insurance	60 00
Gamewell Co.	3 19
G. L. Merriam Co.	12 25
Homer Atkins, storage	20 00
Clark Insurance Agency, insurance on equipment	100 21
Total	\$1,255 98

Detail No. 7
BOUNTIES

Franklin L. Lang, hedgehogs	\$1 75
L. E. Ray Hale, hedgehogs	2 25
Calvin W. Cumings, hedgehogs	25
Total	\$4 25

Detail No. 8
VITAL STATISTICS

William J. Prario	\$42 50
-------------------	---------

Detail No. 9
DISTRICT NURSE

Maurice Clark, treasurer	\$1,300 00
--------------------------	------------

Detail No. 10
TOWN DUMP

Otto Maattala, labor	\$335 25
Matthew Mattson, labor	16 50
Kyle Mattson, labor	2 00
Howard Saunders, labor	2 00
Total	\$355 75

Detail No. 11
HIGHWAY DEPARTMENT—SUMMER
Labor

Matthew Mattson	\$1,563 34
Howard Saunders	594 60
John Syrjamaki	792 00
Reginald Plankey	6 50
Kyle Mattson	240 80
Oscar Engstrom	26 00
Adolph Mattson	27 50
John Mattson	4 00
George Laporte	284 20
George Lepisto, Jr.	50 60
Kenneth Derby	10 00
Charles Newcomb	65 50
Oliver St. Pierre	7 50
	<hr/>
Total	\$3,672 54

SUPPLIES AND REPAIRS—SUMMER

Keene Oil Co., gasoline	\$384 95
Palmer Insurance Agency	54 66
F. T. Cumings, Inc., gravel & lumber	46 80
Spencer Hardware Co., supplies	60 50
Troy Blanket Mills, supplies	6 31
Knowlton & Stone, supplies	2 86
Lepisto's Garage, supplies & repairs	257 78
Keene Sand & Gravel, Inc., tar patch	339 50
R. C. Hazelton Co., Inc., supplies	7 51
The Holbrook Grocery Co., calcium	131 71
Bowers Remodeling Co., Inc., supplies	1 48
D. A. Eaves	5 80
Calvin Patria, gravel	2 40
Berger Metal & Culvert Co., culverts	107 01
E & E Smith, supplies	12 92
Collector of Internal Revenue	437 05
Town of Walpole, use of truck & sander	232 30
Trimount Bituminous Products, tar	2,064 57
Maurice Starkey, gravel	10 80
Johanna Winn, gravel	3 00

Tommila Bros., plank	3 50
Monadnock Garage, supplies	5 00
Elm City Grain Co., cement	3 45
Clark Insurance Agency	125 51
Total	<u>\$4,307 37</u>

Detail No. 12
HIGHWAY DEPARTMENT—WINTER
Labor

Matthew Mattson	\$712 83
John Syrjamaki	88 00
Reginald Plankey	157 50
Howard Saunders	425 80
John Mattson	8 50
James Whippie	31 50
Otto Maattala	6 00
George Lepisto, Jr.	4 00
Archie Moran	8 80
Wilfred Shackett	2 50
Total	<u>\$1,145 43</u>

REPAIR & SUPPLIES—WINTER

Lepisto's Garage, supplies & labor	\$942 83
Thayer Oil Co., range oil	65 65
Collector of Internal Revenue	168 60
F. T. Cumings, Inc., gravel	18 80
Keene Oil Co., gasoline	248 78
Palmer Insurance agency	54 65
Clark Insurance Agency	74 91
Merrimack Farmers Exchange, salt	250 00
Spencer Hardware Co., supplies	1 60
Maurice Starkey, sand	13 50
Atkins Plumbing Co., supplies	1 76
Esso Standard Oil Co., oil	98 70
Goodnow Bros. Co., supplies	6 25
Sears Roebuck Co., batteries	50 07
E & E Smith, supplies	2 58
Total	<u>\$1,998 68</u>

Detail No. 13

New bridge appropriation (Deposited in Cheshire County Savings Bank)	\$3,200 00
---	------------

Detail No. 14
TOWN ROAD AID
T. R. A.

1952 Town appropriation	\$307 65
Received from state	2,051 01
	<hr/>
Total	\$2,358 66

EXPENDITURES

Matthew Mattson	\$1,313 53
Treasurer in Troy	556 35
New England Metal Culvert	242 55
Bills	245 95
Balance	28
	<hr/>
Total	\$2,358 66

Detail No. 15

HIGHWAY DEPARTMENT PRIVATE WORK

Labor, material, and use of equipment—	
Summer	\$1,031 41
Winter	128 00
	<hr/>
Total	\$1,159 41

Detail No. 16
SCHOOL STREET SIDEWALK

1952 appropriation	\$150 00
1951 balance	150 00
	<hr/>
Total	\$300 00

EXPENDITURES

Matthew Mattson	\$38 25
John Syrjamaki	24 50
George Laporte	26 00
Keene Sand & Gravel, Inc., tar patch	12 50
	<hr/>
	101 25
Balance	198 75
	<hr/>
Total	\$300 00

Detail No. 17
STREET LIGHTING

1952 appropriation	\$1,701 96
Additional lights on Morse St.	94 00
	<hr/>
Total	\$1,795 96
Expenditures	\$1,768 36

Detail No. 18
LIBRARIES

William Hartley & Margaret Cumings, 1952 appropriation	\$450 00
--	----------

Detail No. 19

Elliot Community Hospital appropriation	\$800 00
---	----------

Detail No. 20
TOWN POOR

Don W. Randall, 1952 appropriation	\$3,500 00
------------------------------------	------------

Detail No. 21

WATER DEPARTMENT CAPITAL RESERVE FUND

Trustees of Trust Funds	\$11 72
-------------------------	---------

Detail No. 22
WATER DEPARTMENT

Paid orders of water commissioners	\$2,209 68
------------------------------------	------------

Detail No. 23
WATER BOND ACCOUNT

Water Bond	\$4,000 00
Interest	2,025 00
Total	\$6,025 00

Detail No. 24
MEMORIAL DAY

Marshall McKew	\$200 00
----------------	----------

Detail No. 25
CEMETERIES

1952 Appropriation	\$1,000 00
--------------------	------------

Detail No. 26
SHADE TREES

1952 Appropriation	\$605 00
--------------------	----------

Detail No. 27
PARKS AND PLAYGROUNDS

1952 Appropriation	\$200 00
--------------------	----------

Expenditures :

Joseph U. Dustan, labor	\$289 66
Alfred Shackette, labor	8 00
Matthew Mattson, labor	10 25
Howard Saunders, labor	6 50
H. Gilmore & Co., power lawn mower	180 00
Lepisto's Garage, parts & repairs on old mower	7 85
Keene Oil Co., hose nozzle & sickle	8 13
Spencer Hardware Co., supplies	4 95
Clark Insurance Agency	3 57
Total	\$518 91

Detail No. 28
WAR MEMORIAL PROGRAM

Russell MacLaughlin, salary	\$400 00
Ralph Staples, salary	300 00

Whalen Dunn, salary	200 00
Vaughn Derby, labor and supplies	131 20
Lepisto's Garage, labor	4 39
Clark Insurance Agency	12 00
Samuel E. Paul, expenses	49 48
Cleveland Crafts Co., supplies	13 26
Spencer Hardware Co., supplies	19 46
Chase's, supplies	3 04
Jean P. Howes, supplies	4 50
E & E Smith	2 61
Total	<u>\$1,139 94</u>

Detail No. 29
AMERICAN LEGION HOME

1952 Appropriation	\$1,000 00
--------------------	------------

Detail No. 30
LEGAL EXPENSES

1952 Appropriation	\$500 00
Expended	402 52
Balance	<u>\$97 48</u>

Detail No. 31
DISCOUNTS & ABATEMENTS

Ina M. Clark, 1950 abatements	\$4 00
Ina M. Clark, 1951 abatements	68 00
Ina M. Clark, 1952 abatements	38 00
Ina M. Clark, discounts	598 93
Total	<u>\$708.93</u>

Detail No. 32
TEMPORARY LOANS

Ashuelot Citizens National Bank	\$25,000 00
---------------------------------	-------------

Detail No. 33
INTEREST ON TEMPORARY LOANS

Ashuelot Citizens National Bank	\$227 09
---------------------------------	----------

Detail No. 34
UNCLASSIFIED

Monadnock Region association	\$174 00
Town scales, rent of land	6 00
Roy Bemis case	48 75
Health officer, expenses	13 46
Civil Defense, expenses	22 00
	\$264 21
Total	

Detail No. 35
COUNTY TAX

County treasurer	\$4,559 29
------------------	------------

Detail No. 36

School Appropriation	\$55,219 22
----------------------	-------------

Detail No. 37

Trust Funds withdrawn on order of trustees of Public Library :

Oct. 3 Susan M. Burpee, library building fund	\$664 96
Oct. 3 Warren W. Kimball, library building fund	5,958 37
Oct. 29 Warren W. Kimball, library building fund	5,678 66
	\$12,301 99
Total	

Franklin L. Lang, Treasurer.

REPORT OF THE TOWN TREASURER

For the Year Ending December 31, 1952

Cash in the treasury Jan. 1, 1952	\$24,643 37
Ina M. Clark, 1952 poll tax	1,178 00
Ina M. Clark, 1952 taxes	83,461 90
Ina M. Clark, 1952 head tax	3,600 00
Ina M. Clark, interest on 1952 tax	13 78
Ina M. Clark, discounts and abatements 1952	636 93
Ina M. Clark, National Bank stock tax	21 40
Ina M. Clark, 1952 head tax penalty	35 00
Ina M. Clark, 1951 poll tax	112 00
Ina M. Clark, 1951 taxes	4,163 06
Ina M. Clark, 1951 head tax	305 00
Ina M. Clark, interest on 1951 tax	167 99
Ina M. Clark, 1951 head tax penalty	30 00
Ina M. Clark, 1951 abatements	68 00
Ina M. Clark, 1950 taxes	18 90
Ina M. Clark, 1950 abatements	4 00
Ina M. Clark, interest on 1950 taxes	2 91
Ina M. Clark, 1949 taxes	73 96
Ina M. Clark, interest on 1949 taxes	11 32
Ina M. Clark, 1951 tax redemption, B. Harding	32 53
Ina M. Clark, 1950 tax redemption, Nellie Frazier	60 07
Ina M. Clark, 1950 tax redemption, Tauno Antilla	92 75
Ina M. Clark, 1950 tax redemption, Robert Graham	224 98
Ina M. Clark, 1950 tax redemption, Ludwig Luopa	86 17
State of N. H., timber tax refund	481 23
State of N. H., bounty on hedgehogs	8 25
State of N. H., Forestry Dept.	8 88
State of N. H., old age assistance	48 06
State of N. H., refund on head tax	10 34
State of N. H., Forestry & Recreation	6 93
Palmer Insurance Agency, refund	15 00
Ray Hale, refund on hedgehog bounties	3 00
American Legion, Beano license	10 00

Catholic Church, Beano license	10 00
State of N. H., interest & dividend tax	2,384 29
State of N. H., railroad tax	301 52
George Rokes, timber tax	45 98
Ina M. Clark, timber tax	283 84
Clarence Mills, town hall	77 00
J. U. Dustan, Town hall	146 10
Selectmen, pistol permits	9 00
Vaughn Derby, Water Dept.	7,212 95
W. J. Prario, auto tax	4,087 94
W. J. Prario, filing fee	17 00
W. J. Prario, dog tax	252 00
J. U. Dustan, cemetery committee	311 00
Troy Water Works, Howard Steadman	36 20
Troy Water Works, A. Montrone	10 81
Selectmen, Town histories sold	5 00
William Hartley, Town histories sold	4 50
Bessie Haskell, Town history	1 50
Robert Wharton, highway dept.	49 87
Toivo Lake, highway dept.	40 00
Walter Mann, highway dept.	20 00
Marshall McKew, highway dept.	10 00
S. V. Rossi Co., highway dept.	79 67
Troy School district, highway dept.	27 50
J. J. Victor, highway dept.	40 00
James Whippie, highway dept.	3 00
Nelson Masse, highway dept.	2 90
F. T. Cumings Inc., highway dept.	81 11
Jason Pierce, highway dept.	18 32
Eino Annala, highway dept.	4 88
State of N. H., highway dept.	651 95
Town of Richmond, highway dept.	75 00
Town of Fitzwilliam, highway dept.	50 00
Franklin Lang, highway dept.	20 00
Howard Steadman, highway dept.	20 00
E. & E. Smith, highway dept.	35 00
Frank Malila, highway dept.	3 13
Robert E. Tucker, highway dept.	6 75

Ashuelot Citizens Nat., bank loan	25,000 00
	<hr/>
	161,071 42
By paying 695 orders	136,991 73
	<hr/>
Cash in the treasury Dec. 31, 1952	24,079 69

ROGER C. SMITH,
Treasurer.

REPORT OF TAX COLLECTOR

SUMMARY OF WARRANT PROPERTY, POLL AND YIELD TAXES

Levy of 1952

DR.

Taxes Committed to Collector:

Property taxes	\$88,004 10
Poll taxes	1,318 00
National bank stock taxes	20 00
Yield taxes	181 97
	<hr/>
Total warrant	\$89,524 07

Added Taxes:

Property taxes	29 40
Poll taxes	12 00
National bank stock taxes	1 40
Yield taxes	101 87
Interest collected	13 78
	<hr/>
Total debits	\$89,682 52

CR.

Remittances to Treasurer:

Property taxes	\$83,461 90
Poll taxes	1,178 00
National bank stock taxes	21 40
Yield taxes	283 84
Interest collected	13 78
Discount allowed	598 93
Abatements	8 00

Uncollected taxes as per
Collector's List:

Property taxes	3,972 67
Poll taxes	144 00
	<hr/>
Total credits	\$89,682 52

UNCOLLECTED PROPERTY TAXES

Levy of 1952

Anderson, John R.	\$9 80
Anderson, Linda M. (Balance)	65 33
Antilla, Tauno	82 07
Aro, Waino J.	83 30
*Atkins, Homer & Anna B.	196 00
Burgmaster, Frank G., Jr.	49 00
Carter Francis C. (Balance)	72 80
Carter, Roland & Mary (Balance)	38 70
*Chase, Erwin C & Mildred M.	91 88
Davis, Gordon O.	102 90
Day, Eileen D.	156 80
*Descoteaux, Joseph A.	83 30
Drugg, Herbert & Norma B.	58 80
Forstrom, Edward E.	1 23
Forstrom, Edward E. & Sylvia S.	68 60
Frazier, Joseph L.	68 60
Harding, Annie	68 60
*Heinonen, Vaino E. & Matilda M.	77 91
Hobbs, Mildred N.	73 50
Jantti, Tauno M.	49 00
Johnson, Francis D.	74 73
Kendall, Harrison	49 00
Kunttu, Edward	24 50
Lapointe, Theodore J.	83 79
*Lapointe, Theodore H.	98 00
Laventure, George D.	1 23
Laventure, George D. & Illa M.	71 05
LaDeau, Chas. E. & Cora E.	13 47
Lloyd, George	124 95
Lloyd, Mary	71 05

Luopa, George O. & Pearl B.	78 40
Luopa, Levi & Fanny C.	58 80
*Maattala, George	2 69
Maki, Lillian	19 60
Marrotte, Daniel J. (Balance)	43 33
Marrotte, Marcel A.	104 12
Marrotte, Wilfred & Alina H.	88 20
*Matson, Wilfred H.	24 50
May, Harry L. & Annie L. (Balance)	33 90
Mitchell, Harlan R. & Bertha S.	88 20
Newcomb, Charles E. & Germaine R.	124 95
Page, Levi W.	49 00
Patria, Lilly	83 30
Pease, Helen V.	58 80
Pelkey, John P.	58 80
Raitto, Arthur J.	93 10
Raitto, Donald M.	58 80
Rice, Melvin B. & Dorla J.	14 70
Ristinmaa, Amada	53 90
*Rocheleau, Louis J.	73 50
Royea, Clinton E.	102 90
Salminen, Walter C.	39 20
Salminen, Lauri H.	68 60
Saunders, Howard F. & Stella M.	63 70
*Whippie, James W.	137 20
*Beauregard, Charles	19 60
Carey, Forest L.	7 35
Frazier, Charles E.	3 68
Hill, Philip E.	29 40
Keene Distributors	28 66
Lawrence, Eugene & Loretta	9 80
*Nugent, James B., Est.	4 90
Sawyer, Jason C.	29 40
Thompson, Frederick, Est.	4 90
Whittemore, Jennie, Est.	88 20
Whitcomb, Roswell, Est.	7 35
*Woods, Leonard A. & Aili S.	7 35

Total

 \$3,972 67

UNCOLLECTED POLL TAXES

Levy of 1952

Anderson, Natalie	Lawrence, Ruth
*Antilla, Eleanor	LaDeau, Charles E.
*Antilla, Tauno	LaDeau, Cora R.
Aro, Waino J.	Lloyd, Mary
Brandt, Ralph	Luopa, Levi
Brandt, Walter	Luopa, Senia
Burgmaster, Clara	Luopa, Reginald
Burbeck, Marion	Marrotte, Wilfred J.
*Chase, Erwin C.	Marrotte, Alina H.
*Chase, Mildred M.	*Marrotte, Rita E.
Cooke, Harold R.	*Masse, June
Cooke, Arline M.	Matson, Phyllis
Cota, Eva P.	Newcomb, Germaine R.
Cota, Kenneth P.	Pease, Helen V.
Day, Eileen	Pease, Vernon
Deem, Claremont	Plankey, Florence
Deem, Arline	Raymond, Lorraine
Deem, Robert	Raymond, Lydia
Desmarais, Irene M.	Raymond, Alfred
Duvarney, Doris G.	Raymond, Elizabeth
*Forstrom, Edward E.	Reed, Rita
*Forstrom, Sylvia	Rocheleau, Napoleon
Frost, Bertha K.	Rouleau, Henry
Hanninen, Bernice L.	Rouleau, Alice
Harding, Bernard T.	Rouleau, Irene
Harding, Cecile C.	Salminen, Virginia
*Heinonen, Vaino E.	Shackette, Edmund B.
*Heinonen, Matilda	Saunders, Howard F.
Hobbs, George	Saunders, Stella M.
Hobbs, Mildred N.	Smith, Warren
Hurst, Arthur G.	Smith, Joyce
Hurst, Viola S.	Varnish, Joseph
Judd, Elga	Vezina, Leon J.
Kendall, Stella A.	*Vezina, Georgianna
Laporte, George E.	Whippie, Dorothy L.
Lawrence, Merrill	Wood, George B.
Total — (72 polls @ \$2.00)	\$144 00

ABATEMENTS

Levy of 1952

Mattson, Osmo	poll tax	\$2.00	Veteran
Jantti, Margaret	poll tax	\$2.00	Unable to pay
Pease, Jesse P.	poll tax	\$2.00	Left town
Pease, Emma L.	poll tax	\$2.00	Left town
Total		\$8 00	

I hereby certify that the above lists showing abatements allowed, and the name and amount due from each delinquent taxpayer, as of December 31, 1952, on account of the tax levy of 1952, is correct to the best of my knowledge and belief.

INA M. CLARK,
Tax Collector.

*Paid since January 1, 1953.

SUMMARY OF WARRANT
STATE HEAD TAX

Levy of 1952

DR.

State Head Taxes Committed to Collector:

Original warrant	\$4,070 00	
Added taxes	50 00	
Total commitment		\$4,120 00
Penalties collected		35 00
Total debits		\$4,155 00

CR.

Remittances to Treasurer:

Head taxes	\$3,600 00	
Penalties	35 00	
		\$3,635 00
Abatements		30 00
Uncollected head taxes as per collector's list		490 00
Total credits		\$4,155 00

Abatements:

Cawley, Norman B., Sr.	\$5.00	Left town
Cawley, Norman B., Jr.	5.00	Left town
Cawley, Laura F.	5.00	Left town
Jantti, Margaret S.	5.00	Unable to pay
Pease, Jesse P.	5.00	Left town
Pease, Emma L.	5.00	Left town
<hr/>		
Total	\$30.00	

UNCOLLECTED HEAD TAXES—Levy of 1952

Abare, Anna	*Forstrom, Edward E.
Anderson, John	*Forstrom, Sylvia S.
Anderson, Natalie	Frost, Bertha K.
Anderson, John R.	Hanninen, Bernie L.
*Antilla, Eleanor	Hanninen, Lauri W.
*Antilla, Tauno	Harding, Bernard T.
Aro, Waino	Harding, Cecile C.
Brandt, Ralph	Hobbs, George
Brandt, Walter	Hobbs, Mildred M.
Burgmaster, Frank G., Jr.	Hurst, Arthur G.
Burgmaster, Clara	Hurst, Viola S.
Burbeck, Harold	Judd, Elga
Burbeck, Marion	Kendall, Stella A.
Campbell, Warren E.	Laporte, Robert E.
Chard, Elliott F.	Laporte, George E.
Cooke, Harold R.	Lawrence, Merrill
Cooke, Arline M.	Lawrence, Ruth
Conway, Robert L.	LaDeau, Charles E.
Cota, Eva P.	LaDeau, Cora R.
Cota, Kenneth P.	*Liimatainen, Niilo
Day, Eileen	Lloyd, George
Day, Frank H.	Lloyd, Mary
Deem, Clarmont	Luopa, Levi
Deem, Arline E.	Luopa, Senia
Deem, Robert	Luopa, Reginald
Desmarais, Irene M.	*Maattala, George
Duvarney, Albert H.	Marrotte, Wilfred J.
Duvarney, Doris G.	Marrotte, Alina H.

*Marrotte, Marcel A.	Rocheleau, Napoleon
*Marrotte, Rita E.	Rouleau, Henry
*Masse, Alexander J.	Rouleau, Alice F.
*Masse, June	Rouleau, Marie M.
Matson, Wilfred H.	Rouleau, Norman
Matson, Phyllis	Rouleau, Joseph A.
*Newcomb, Charles E.	Rouleau, Irene
*Newcomb, Germaine R.	Rouleau, Cleon
Orkins, Alamanza	Salminen, Walter C.
Pease, Helen V.	Salminen, Virginia
Pease, Vernon	Shackette, Edmund B.
Plankey, Reginald	Saunders, Howard F.
Plankey, Florence	Saunders, Stella M.
Raymond, Lorraine	Smith, Warren
Raymond, Leon A.	Smith, Joyce
Raymond, Lydia	Varnish, Joseph
Raymond, Alfred	Vezina, Leon
Raymond, Elizabeth	*Vezina, Georgianna
Reed, Ollin E.	Whippie, James W.
Reed, Rita	Whippie, Dorothy L.
Rocheleau, Emile V., Jr.	Wood, George B.
Total — 98 head taxes @ \$5.00	\$490 00

I hereby certify that the above list showing abatements, and the name and amount due from each delinquent taxpayer, as of Dec. 31, 1952, on account of the State Head Tax Levy of 1952, is correct to the best of my knowledge and belief.

INA M. CLARK,
Tax Collector.

*Paid since January 1, 1953.

SUMMARY OF WARRANT
STATE HEAD TAX

Levy of 1951

DR.

Uncollected taxes—as of Jan. 1, 1952	\$355 00
Added taxes during 1952	40 00

Penalties collected during 1952	30 00	
Total debits		\$425 00

CR.

Remittances to treasurer during 1952:

Head taxes	\$305 00
Penalties	30 00
Abatements during 1952	60 00
Uncollected head taxes as per Collector's list	30 00

Total credits	\$425 00
---------------	----------

Uncollected head taxes—Levy
of 1951

As of Dec. 31, 1952:

Anderson, Natalie	\$5 00
Anderson, John	5 00
Cota, Eva P.	5 00
Kunttu, Edward	5 00
Raymond, Alfred	5 00
Raymond, Elizabeth	5 00

\$30 00

Abatements—Levy of 1951

Auger, Gloria	\$5 00	Non res.
Boisvert, Alice A.	5 00	Paid in Manchester.
Jackson, Robert	5 00	Paid in Keene.
Luopa, Fanny	5 00	Paid in Keene.
Sisco, Leon A.	5 00	70.
Stanford, Willis C.	5 00	70.
St. John, Richard	5 00	Left town.
Wharton, Evelyn	5 00	Left town.
Whitcomb, Grace E.	5 00	70.
Despres, Edward	5 00	Non res.
Rocheleau, Amy	5 00	Paid in Jaffrey.
Jantti, Margaret S.	5 00	Unable to pay.

\$60 00

I hereby certify that the above lists showing abatements, and the name of each delinquent taxpayer, as of Dec. 31, 1952, on account of the head tax levy of 1951, is correct to the best of my knowledge and belief.

INA M. CLARK,
Tax Collector.

SUMMARY OF WARRANT
PROPERTY AND POLL TAXES

Levy of 1951

DR.

Uncollected taxes as of Jan. 1, 1952:

Property taxes	\$4,201 14	
Poll taxes	128 00	
		\$4,329 14

Added taxes since Dec. 31, 1951:

Poll taxes		6 00
Interest collected during fiscal year ended Dec. 31, 1952		167 99
Total debits		\$4,503 13

CR.

Remittances to Treasurer during
fiscal year ended Dec. 31, 1952:

Property taxes	\$4,163 06	
Poll taxes	112 00	
Interest collected during year	167 99	
Abatements made during year	8 00	

Uncollected taxes as per collector's list:

Property taxes	38 08	
Poll taxes	14 00	
Total credits		\$4,503 13

UNCOLLECTED PROPERTY TAXES

Levy of 1951

Clarence Mills		\$14 28
Edward Kunttu		23 80
		\$38 08

Poll taxes : Levy of 1951

Anderson, Natalie	\$2 00
Brandt, Walter	2 00
Burgmaster, Frank G.	2 00
Cota, Eva P.	2 00
Cota, Alfreda	2 00
Raymond, Alfred	2 00
Raymond, Elizabeth	2 00

\$14 00

Abatements made during year

Levy of 1951 :

Jantti, Margaret, poll tax	\$2 00	Unable to pay.
Bonnette, Rudolph, poll tax	2 00	Paid in Keene.
Bonnette, Pauline, poll tax	2 00	Paid in Keene.
Despres, Edward L. poll tax	2 00	Non resident.

\$8 00

I hereby certify that the above list showing the abatements made, and the name and amount due from each delinquent taxpayer, as of December 31, 1952, on account of the tax levy of 1951, is correct to the best of my knowledge and belief.

INA M. CLARK,
Tax Collector.

SUMMARY OF TAX SALES ACCOUNTS

As of December 31, 1952

DR.

Tax sale on account of levies of :

	1951	1950	1948
--	------	------	------

Taxes sold to town during current fiscal year	\$542 42		
Balance of unredeemed taxes as of January 1, 1952		\$693 99	\$50 64
Interest collected after sale		20 67	
Total debits	\$542 42	\$714 66	\$50 64

CR.

Remittances to treasurer during year	\$32 53	\$463 97	
Unredeemed taxes at close of year	509 89	250 69	50 64
Total credits	\$542 42	\$714 66	\$50 64

UNREDEEMED TAXES FROM TAX SALES

On account of levies of:

	1951	1950	1948
Anderson, John	\$12 83		
Antilla, Tauno	87 08		
Burgmaster, Frank G., Jr.		\$40 01	
Hobbs, Mildred N.	77 83	85 28	
Jantti, Tauno M.	62 84	56 09	
Marrotte, Wilfred J & Alina	92 82		
Reed, Olin E.	27 83		
Ristinmaa, Amanda	57 82	61 45	50 64
Saunders, Howard O. & Stella M.	83 02		
Thompson, Frederick, Est.	7 82	7 86	
Totals	\$509 89	\$250 69	\$50 64

I hereby certify that the above lists on account of Tax Sales on levies of 1951, 1950, and 1948, as of December 31, 1952, is correct to the best of my knowledge and belief.

INA M. CLARK,
Tax Collector.

LIST OF TAXES SOLD TO TOWN

Levy of 1951

Anderson, John	\$12 83
Antilla, Tauno	87 08
Harding, Annie	32 53
Hobbs, Mildred N.	77 83
Jantti, Tauno M.	62 84
Marrotte, Wilfred J. & Alina	92 82
Reed, Olin E.	27 83
Ristinmaa, Amanda	57 82

Saunders, Howard O. & Stella M.	83 02	
Thompson, Frederick, Est.	7 82	
	<hr/>	
Total		\$542 42

TAXES REDEEMED

Levy of 1951

Harding, Annie	\$32 53	
	<hr/>	
Total		\$32 53

SUMMARY OF WARRANT
PROPERTY AND POLL TAXES

Levy of 1950

DR.

Uncollected taxes as of Jan. 1, 1952:

Property taxes	\$18 90	
Poll taxes	6 00	
	<hr/>	
		\$24 90
Interest collected during fiscal year ended Dec. 31, 1952		2 91
		<hr/>
Total debits		\$27 81

CR.

Remitted to treasurer during fiscal
year ended Dec. 31, 1952:

Property taxes	\$18 90	
Interest collected during year	2 91	
Abatements	4 00	
Uncollected taxes as per collector's list:		
Poll taxes	2 00	
	<hr/>	
Total credits		\$27 81

UNCOLLECTED POLL TAXES

Levy of 1950

Raymond, Elizabeth	\$2 00
--------------------	--------

Abatements—Levy of 1950:

Cormack, Marjory, poll tax, left town	2 00
Jantti, Margaret S., poll tax, unable to pay	2 00

I hereby certify that the above list on account of the tax levy of 1950, as of Dec. 31, 1952, is correct to the best of my knowledge and belief.

INA M. CLARK,
Tax Collector.

SUMMARY OF WARRANT
PROPERTY AND POLL TAXES

Levy of 1949

DR.

Uncollected taxes as of Jan. 1, 1952:

Property taxes	\$186 66
Poll taxes	None

\$186 66

Interest collected during fiscal year ended Dec. 31, 1952	
--	--

11 32

Total debits

\$197 98

CR.

Remittances to treasurer during fiscal
year ended Dec. 31, 1952:

Property taxes	\$73 96
Interest collected during year	11 32
Uncollected taxes as per collector's list	112 70

Total credits

\$197 98

UNCOLLECTED PROPERTY TAXES

Levy of 1949

Jantti, Tauno	\$43 70
Ristinmaa, Amanda	50 60
Frederick Thompson, Est.	18 40
	<hr/>
	\$112 70

I hereby certify that the above list showing the name and amount due from each delinquent taxpayer, as of Dec. 31, 1952, on account of the tax levy of 1949, is correct to the best of my knowledge and belief.

INA M. CLARK,
Tax Collector.

REPORT OF THE TRUST FUNDS OF THE TOWN OF TROY, N. H.

December 31, 1952

Date of Creation	TRUST FUNDS —PURPOSE OF CREATION	HOW INVESTED	Principal Balance Beginning Year	Capital Gain Dividends	Principal Balance End Year	Balance of Income Beginning of Year	Income During Year	Expended During Year	Balance of Income End Year
Feb. 15, 1901	E. P. Kimball Cemetery Fund	George Putnam Fund	\$993.58	\$25.00	\$1018.58	\$3.08	\$7.50	\$20.00	\$17.50
March 31, 1911	Alvah S. Clark Cemetery Fund	Broadstreet Investing Corp.	181.99	3.15	185.14		7.70	7.50	3.28
March 31, 1911	Thomas A. Bertwhistle Cemetery Fund	Fidelity Fund	262.12	3.50	265.62	4.62	12.18	8.00	8.80
Jan. 12, 1912	Joseph W. Fassett Cemetery Fund	George Putnam Fund	283.44	7.00	291.34		10.50	6.00	4.50
Oct. 17, 1912	Abby Frost Cemetery Fund	American Business Shares	130.38	3.30	133.11		5.00	5.00	8.80
March 3, 1917	George N. Parmenter Cemetery Fund	Broadstreet Investing Corp.	220.71	3.60	224.31	3.52	8.80	5.00	7.32
March 25, 1919	George W. Mason Cemetery Fund	American Business Shares	160.68	4.18	164.86		5.61	5.00	.61
July 12, 1920	John M. Fox Cemetery Fund	American Business Shares	129.84	3.30	132.57		5.00	5.00	4.24
Aug. 7, 1924	Lewis M. Mann Cemetery Fund	Broadstreet Investing Corp.	153.05	2.70	155.75	2.64	6.60	5.00	.40
July 4, 1926	Daniel A. Starkey Cemetery Fund	American Business Shares	100.42	2.53	102.95		3.40	3.00	
Aug. 6, 1926	Charles A. and Harry Hubbard Cemetery Fund	American Business Shares	128.18	3.30	131.48		4.43	3.50	.93
Dec. 30, 1926	William A. Harris Cemetery Fund	George Putnam Fund	100.18	2.50	102.68		3.75	3.00	.75
Jan. 17, 1928	Levi A. Fuller Cemetery Fund	American Business Shares	115.77	2.97	117.73		5.00	5.00	
March 27, 1934	Luther Whittemore Cemetery Fund	American Business Shares	107.12	2.75	109.87		3.69	3.00	.69
March 9, 1934	Frank H. Lewis Cemetery Fund	Broadstreet Investing Corp.	210.20	3.60	213.80	3.52	8.80	5.00	7.32
Sept. 6, 1934	George A. Adams Cemetery Fund	George Putnam Fund	100.64	2.50	103.14		3.75	3.00	.75
Feb. 4, 1935	Melvin T. Stone Cemetery Fund	Broadstreet Investing Corp.	107.08	1.80	108.88	1.76	4.40	4.00	2.16
Feb. 11, 1935	Ripley Cemetery Fund	American Business Shares	460.83	11.98	472.81		16.08	16.08	16.08
March 22, 1935	Dr. Mary A. Harris Cemetery Fund	Broadstreet Investing Corp.	175.71	3.15	178.86	3.08	7.70	7.50	3.28
March 23, 1935	Clara L. Hicks Cemetery Fund	Fidelity Fund	167.79	2.25	170.04	2.97	7.83	5.00	5.80
March 10, 1935	James L. Stanley Cemetery Fund	Broadstreet Investing Corp.	112.40	1.80	114.20	1.76	4.40	5.00	1.16
June 5, 1935	Hamilton Parker Cemetery Fund	American Business Shares	109.87	2.86	112.72		3.84	3.00	.84
Sept. 5, 1935	Cyrus Fairbanks Cemetery Fund	Broadstreet Investing Corp.	189.64	3.15	192.79	3.08	7.70	7.00	3.78
May 16, 1936	Don W. Randall Cemetery Fund	Broadstreet Investing Corp.	175.17	3.15	178.32	3.08	7.70	6.00	4.78
May 19, 1936	Augusta L. Lang Cemetery Fund	Broadstreet Investing Corp.	279.17	4.95	284.12	4.84	12.10	8.00	8.94
July 5, 1938	Otis E. Pratt Cemetery Fund	Broadstreet Investing Corp.	194.86	3.15	198.01	3.08	7.70	5.00	10.78
July 6, 1938	Leah Butler Cemetery Fund	American Business Shares	166.60	4.29	170.29		5.76	5.00	.76
Oct. 4, 1938	Lorenzo Dexter Cemetery Fund	Fidelity Fund	319.89	4.25	324.14	5.61	14.79	10.00	10.40

TRUST FUNDS OF THE TOWN OF TROY, N. H.—(Continued)

Date of Creation	TRUST FUNDS —PURPOSE OF CREATION	HOW INVESTED	Principal Balance Beginning Year	Capital Gain Dividends	Principal Balance End Year	Balance of Income Beginning of Year	Income During Year	Expended During Year	Balance of Income End Year
July 22, 1939	Enoch Garfield Cemetery Fund	George Putnam Fund	162.35	4.00	166.35		6.00	5.00	1.00
June 1, 1940	George Brown Cemetery Fund	Fidelity Fund	322.49	4.25	326.74	5.61	14.79	10.00	10.40
Oct. 28, 1940	Thomas W. Starkey Cemetery Fund	Broadstreet Investing Corp.	158.58	2.70	161.28	2.64	6.60	6.00	3.24
May 31, 1941	John Mitchell Cemetery Fund	American Business Shares	160.20	4.18	164.38		5.61	4.00	1.61
Feb. 12, 1944	Susan E. Whitcomb Cemetery Fund	American Business Shares	154.53	3.96	158.49		5.31	4.00	1.31
Feb. 12, 1944	Mary J. Merrifield Cemetery Fund	Broadstreet Investing Corp.	275.83	4.95	280.78	4.84	12.10	6.00	10.94
March 25, 1944	Charles F. Burke Cemetery Fund	American Business Shares	158.73	4.07	162.80		5.46	4.00	1.46
May 6, 1944	Walter H. Moore Cemetery Fund	American Business Shares	154.36	3.95	158.32		5.31	4.00	1.31
Sept. 30, 1944	Harvey S. Gates Cemetery Fund	Fidelity Fund	313.33	4.00	317.33	5.28	13.92	10.00	9.20
Oct. 28, 1944	John Jordan Cemetery Fund	Fidelity Fund	178.05	2.25	180.30	2.97	7.83	5.00	10.80
Dec. 1, 1944	Thomas Davis Cemetery Fund	American Business Shares	173.21	4.51	177.72		6.05	5.00	1.05
March 1, 1945	George H. Congdon Cemetery Fund	American Business Shares	212.24	5.50	217.74		7.38	5.00	2.38
May 12, 1945	Henry L. Barnard Cemetery Fund	American Business Shares	101.15	2.50	103.65		3.75	3.00	.75
July 21, 1945	Charles H. Moore Cemetery Fund	George Putnam Fund	160.88	4.18	165.06		5.61	4.00	1.61
Aug. 18, 1945	Frank H. Dingman and Eva Devine Cemetery Fund	American Business Shares	174.44	4.51	178.95		6.05	5.00	6.05
Aug. 25, 1945	Ephraim Howe Cemetery Fund	American Business Shares	166.81	4.29	171.10		5.76	5.00	.76
Jan. 12, 1946	Seneca B. Rogers Cemetery Fund	American Business Shares	322.67	5.40	328.07	5.28	13.20	10.00	8.48
July 13, 1946	Dora C. Austin Cemetery Fund	Broadstreet Investing Corp.	156.47	4.07	160.54		5.46	4.00	1.46
July 27, 1946	William Nelson Cemetery Fund	American Business Shares	157.04	4.07	161.11		5.46	4.00	1.46
Sept. 7, 1946	Daniel Field Cemetery Fund	American Business Shares	318.18	8.00	326.18		12.00	8.00	4.00
Sept. 13, 1946	Walter Eastman Cemetery Fund	George Putnam Fund	152.92	3.96	156.88		5.31	4.00	1.31
Oct. 23, 1946	Thomas & Jeanette Mitchell, Cemetery Fund	American Business Shares	154.90	3.96	158.86		5.31	4.00	1.31
Oct. 23, 1946	James & Della Mitchell Cemetery Fund	American Business Shares	155.40	3.96	159.36		5.31	4.00	1.31
Oct. 23, 1946	James & Jane Ann Mitchell Cemetery Fund	American Business Shares	155.40	3.96	159.36		5.31	4.00	1.31
Oct. 23, 1946	John C. Alexander Cemetery Fund	American Business Shares	155.40	3.96	159.36		5.31	4.00	1.31
Feb. 15, 1947	Weikko Jalava Cemetery Fund	American Business Shares	158.92	2.70	161.62	2.64	6.60	4.00	5.24
March 8, 1947	Benjamin F. Harris Cemetery Fund	Broadstreet Investing Corp.	158.61	2.70	161.31	2.64	6.60	5.00	4.24
April 5, 1947	Flaite Goodnoh Cemetery Fund	Broadstreet Investing Corp.	159.12	2.70	161.82	2.64	6.60	5.00	4.24
April 19, 1947	Warren N. Clark Cemetery Fund	American Business Shares	152.82	3.96	156.78		5.31	4.00	1.31

July 25, 1947	Joseph Lawrence Cemetery Fund	213.07	3.60	216.67	3.52	8.80	5.00	7.32
Sept. 19, 1947	Abraham Coolidge Cemetery Fund	220.87	5.50	226.37		8.25		8.25
Nov. 24, 1947	Abby Baker Cemetery Fund	314.47	8.00	322.47		12.00		4.50
Dec. 15, 1947	Joseph Girouard Cemetery Fund	164.84	4.29	179.13		5.76		1.76
Jan. 5, 1948	Eri J. Spaulding Cemetery Fund	105.22	2.64	107.86		3.54		.54
April 12, 1948	Edwin Smith Cemetery Fund	163.73	4.18	167.91		5.61		1.61
April 30, 1948	Jacob Koskella Cemetery Fund	322.04	5.40	327.44		13.20		8.48
July 29, 1948	David B. Lowe Cemetery Fund	217.23	5.50	222.73		8.00		
Sept. 30, 1948	Walter G. Kandall Cemetery Fund	217.07	3.60	220.67		8.80		6.32
Aug. 27, 1945	Eugene C. Myrick Cemetery Fund	192.26		192.26		*12.11		69.37
June 2, 1913	Nathan Carter Cemetery Fund	188.88	2.50	191.38		9.70		8.00
Oct. 2, 1923	Howard Clark & Hattie Boyce Cemetery Fund	144.89	3.74	148.63		5.02		.02
Oct. 2, 1923	Josiah Darling Cemetery Fund	150.14	2.70	152.84		6.60		4.24
Feb. 16, 1925	Leonard Farrar Cemetery Fund	135.36	3.52	138.88		4.72		1.72
Feb. 16, 1925	C. A. Farrar Cemetery Fund	114.31	2.97	117.27		4.00		
Nov. 16, 1927	W. F. Burpee & Noah Porter Cemetery Fund	251.59	4.50	256.09		11.00		6.40
Dec. 7, 1927	Polly A. Bemis Cemetery Fund	126.13	3.19	129.32		4.28		1.28
May 15, 1929	Charlotte B. Fuller Cemetery Fund	114.14	2.97	117.10		4.00		
Sept. 25, 1930	Jacob O. Rich Cemetery Fund	107.11	1.80	108.91		4.40		
July 2, 1935	Irving Brooks Cemetery Fund	102.07	2.50	104.57		4.00		2.16
May 22, 1937	George A. Starkey Cemetery Fund	163.16	2.70	165.86		6.60		
Sept. 21, 1940	Edward L. Hardy Cemetery Fund	159.75	4.00	163.75		6.00		3.24
Oct. 1, 1940	William G. Silsby Cemetery Fund	157.26	4.07	161.33		5.46		2.00
Aug. 28, 1943	Joseph N. Forristall Cemetery Fund	100.86	2.50	103.36		3.75		1.46
Aug. 28, 1943	Herbert M. Forristall Cemetery Fund	100.86	2.50	103.36		3.75		.75
Apr. 8, 1944	Benjamin F. Piper Cemetery Fund	156.63	4.07	161.70		3.75		.75
Feb. 3, 1945	George W. Bloodgett Cemetery Fund	153.56	3.96	157.52		5.31		1.46
May 12, 1945	William Carter Cemetery Fund	152.13	3.96	156.09		5.31		1.31
June 9, 1945	Hiram W. Hutt Cemetery Fund	164.86	4.29	179.15		5.76		1.76
June 30, 1945	George F. Maddox Cemetery Fund	155.91	4.07	160.01		5.46		1.46
July 21, 1945	Chauncey Garfield Cemetery Fund	157.70	2.70	160.40		6.60		2.74
Dec. 15, 1945	Minnie B. Guillow Cemetery Fund	156.69	3.50	160.19		5.25		1.25
Jan. 5, 1946	John Hale Cemetery Fund	170.48	2.25	172.73		7.83		10.80
Feb. 1, 1946	Franklin Whitcomb Cemetery Fund	233.90	4.05	237.95		9.90		13.86
Feb. 1, 1946	William Whitcomb Cemetery Fund	161.01	4.18	165.19		5.61		5.61
Feb. 9, 1946	Charles Coolidge Cemetery Fund	170.13	4.40	174.53		5.90		5.90
Feb. 9, 1946	Charles R. Coolidge Cemetery Fund	170.13	4.40	174.53		5.90		5.90
Feb. 9, 1946	Henry E. Coolidge Cemetery Fund	170.13	4.40	174.53		5.90		5.90
May 18, 1946	George J. Ripley Cemetery Fund	156.87	4.07	160.94		5.46		1.46

*Interest 3%.

TRUST FUNDS OF THE TOWN OF TROY, N. H.—(Continued)

Date of Creation	TRUST FUNDS —PURPOSE OF CREATION	HOW INVESTED	Principal Balance Beginning Year	Capital Gain Dividends	Principal Balance End Year	Balance of Income Beginning of Year	Income During Year	Expended During Year	Balance of Income End Year
Aug. 31, 1946	Robert H. and Edith M. Congdon Cemetery Fund	Fidelity Fund	673.76	9.00	682.76	11.88	31.32	12.00	31.20
Oct. 1, 1947	Carlos M. Barnard Cemetery Fund	American Business Shares	110.74	2.86	112.44		5.00	5.00	
Mar. 2, 1950	Harold E. Boyden Cemetery Fund	American Business Shares	156.78	4.07	160.85		5.46	5.46	5.46
Aug. 7, 1950	Andrew Jacobson Cemetery Fund	George Putnam Fund	206.47	5.00	211.47		7.50	5.00	2.50
Aug. 25, 1950	John Koskella Cemetery Fund	Fidelity Fund	309.71	4.00	313.71	5.28	13.92	10.00	9.20
May 5, 1951	Ida E. Farrar Cemetery Fund	George Putnam Fund	202.00	5.00	207.00		7.50	5.00	2.50
Sept. 4, 1951	Annie D. Barrett Cemetery Fund	Broadstreet Investing Corp.	154.76	2.70	157.46	2.64	6.60	5.00	4.24
Sept. 5, 1951	Oscar Mallia Cemetery Fund	Broadstreet Investing Corp.	206.34	3.60	209.94	3.52	8.80	5.00	7.32
Sept. 5, 1951	Jacob Maki Cemetery Fund	Broadstreet Investing Corp.	206.34	3.60	209.94	3.52	8.80	5.00	7.32
Dec. 31, 1951	Lawson Fund Cemetery Fund	American Business Shares	200.00	5.06	205.06		6.79	5.00	6.79
Dec. 31, 1951	Harry E. Eastman Cemetery Fund	American Business Shares	200.00	5.06	205.06		6.79	5.00	6.79
July 7, 1952	Mary Underhill Cemetery Fund	Fidelity Fund	100.00	1.25	101.25		2.35	2.35	2.35
Aug. 19, 1952	Walter Elliott Cemetery Fund	Broadstreet Investing Corp.	1150.00	2.70	1152.70		3.84	3.84	3.84
Aug. 19, 1952	Edward J. Olmstead Cemetery Fund	Broadstreet Investing Corp.	1150.00	2.70	1152.70		3.84	3.84	3.84
Sept. 26, 1952	Alice E. Merrifield Cemetery Fund	George Putnam Fund	1150.00	3.50	1153.50		2.80	2.80	2.80
Oct. 10, 1952	Julius Herk Cemetery Fund	American Business Shares	1150.00						
Nov. 3, 1952	Calvin Alexander Cemetery Fund	Peerless Casualty Co.	1150.00						
Nov. 14, 1952	Joseph W. Jordan & James W. Holt Cemetery Fund		1150.00	3.74	1153.74		1.11	1.11	1.11
Nov. 14, 1952	Joseph W. Jordan & James W. Holt Cemetery Fund		192.50		92.50				
Dec. 30, 1952	Henrietta Abbott Cemetery Fund	Broadstreet Investing Corp.	1150.00	2.70	1152.70		2.46	2.46	2.46
Dec. 30, 1952	Henrietta Abbott Cemetery Fund	Broadstreet Investing Corp.	1300.00		300.00				
Apr. 1, 1923	LIBRARY FUNDS Elizabeth Ripley Library Fund	American Business Shares	1,149.33	30.00	1179.33		40.27	40.27	40.27
Apr. 1, 1923	Elizabeth Ripley Library Fund	Broadstreet Investing Corp.	3,935.78	71.10	4006.88	69.52	173.80	173.80	243.32
Apr. 1, 1923	Elizabeth Ripley Library Fund	Keene Savings Bank	155.13		159.82		*4.69		4.69
Mar. 13, 1951	Troy Public Library, Library Fund	Broadstreet Investing Corp.	395.61	6.75	402.36	6.60	16.50	16.50	23.10
Dec. 30, 1952	Harold J. Gay Library Fund	Broadstreet Investing Corp.	1500.00		500.00				
Dec. 31, 1952	Trustees of Trust Funds, Cemetery and Library Funds	Ashuelot-Citizens National Bank	615.07		1942.81				

†New Fund Created. *3% interest.

Jan. 4, 1947	CAPITAL RESERVE FUND Town of Troy, Water Department	Cheshire County Savings Bk.	11.38	11.72	11.38	*.34	11.72
			\$26,688.98	\$30337.31	\$299.41	\$1052.50	\$501.50
			\$1,742.50				\$850.41
	TOTAL						

*3% interest

CERTIFICATE

This is to certify that the information contained in this report is complete and correct, to the best of our knowledge and belief.

January 12, 1953.

FRANKLIN L. LANG,
WILLIAM J. PRARIO,
DON W. RANDALL, Trustees.

REPORT OF THE WATER COMMISSIONERS

Year of 1952

December 31st

VAUGHN DERBY, Secretary

BALANCE SHEET OF WATER WORKS

Year 1952

December 31st

FIXED ASSETS

Water supply land	\$1,500 00	
Purification system	1,000 00	
Purification equipment	6,050 00	
Meters	3,560 24	
Other equipment	60,693 44	
Transmission mains	94,664 68	
	<hr/>	\$167,468 36

FUNDS

Appropriation from town 1952	\$1,500 00	
	<hr/>	1,500 00

CURRENT ASSETS

Water rentals	\$7,524 84	
Service and supplies	266 04	
	<hr/>	7,790 88
		<hr/>
		\$176 759 24

LIABILITIES

Town investment	\$45,000 00	
Funded debt	92,000 00	
Accounts payable	2,257 16	
Depreciation reserve	26,422 13	
Loss	5,079 95	
	<hr/>	\$176,759 24

CURRENT ACCOUNT OF WATER WORKS

Year 1952

DEBITS

Maintenance :

Materials	\$859 86	
Labor	544 52	
	<hr/>	\$1,404 38

Plant :

Purification	42 00	
Light and power	14 19	
Operating labor	52 00	
	<hr/>	108 19

Office :

Postage and supplies	20 62	
Miscellaneous	5 00	
Bond, rent and taxes	58 97	
	<hr/>	84 59

Personnel :

Regular salaries	\$635 00	
Principal on water bonds	4,000 00	
Interest on water bonds	2,025 00	
	<hr/>	6,660 00

Total debit	\$8,257 16
Gain	1,033 72
	<hr/>
	\$9,290 88

CREDITS

Water rentals :

Collected	\$7,059 25	
Uncollected	464 81	
Misc. credits	78	
	<hr/>	\$7,524 84

Services and replacements :

Collected	\$112 51	
Uncollected	101 53	
Materials sold	43 00	
Miscellaneous	9 00	266 04
Town appropriations	1,500 00	1,500 00
		<hr/>
		\$9,290 88

MAINTAINANCE LABOR FROM SUPT. PAYROLLS

Derby, Kenneth	\$68 13
Oja, Roger	249 66
Anderson, John	10 38
Parker, William	16 00
Syria, Alex	5 00
Matson, Edward	5 00
Giles, Harry	5 00
Thayer, Charles Jr.	3 75
Conway, Robert	5 00
Abare, Clarence J.	6 25
Frazier, Roland	4 38
Lagrenade, E. B.	4 38
Judd, Leon	4 38
Pelletier, Wilfred	4 38
Rocheleau, William	4 38
Raitte, Allen	4 38
Atkins, Ralph	44 38
Merrill, Joseph	5 00
Abare, Leo	4 38
Frazier, Bernard	41 89
Parker's Garage	16 25
Kauppinen, Larry	4 38
LaPorte, George	10 63
	<hr/>
	\$527 36
Maintainance labor, other source as billed	17 16
	<hr/>

\$544 52

EXPENDITURES

Repair materials	\$148 67
New equipment	711 19
Maintainance labor	544 52
Chlorination	42 00
Light & Power	14 19
Operating plant	52 00
Postage & office supplies	20 62
Association dues	5 00
Employee bond	5 00
Rent, Boston & Maine	10 00
Taxes, Town of Jaffrey	43 97
Salaries, 5 commissioners @ \$5.00 per year	25 00
Salaries, 1 secretary @ \$10.00 per year	10 00
Salaries, 1 supt. @\$300.00 per year	300 00
Salaries, 1 collector @ \$300.00 per year	300 00
Principal, bond	4,000 00
Interest, bond	2,025 00
	<hr/>
	\$8,257 16

RECORD OF WATER BONDS

	Interest	Principal	Funded Amt.
			\$100,000 00
1950	\$2,205 00	\$4,000 00	\$96,000 00
1951	2,115 00	4,000 00	92,000 00
1952	2,025 00	4,000 00	88,000 00

**UNPAID ACCOUNTS FOR SERVICES AND
REPLACEMENTS**

Edgar Brown	Balance	\$92 22
Louis Rocheleau		9 31
		<hr/>
		\$101 53

CORRECTIONS 1951 REPORT

On page 61, balance sheet of Water works, year 1951.

Should read:

FIXED ASSETS

Water supply land	\$1,500 00
Purification system	1,000 00
Purification equipment	6,050 00
Meters	3,035 60
Other equipment	60,693 44
Transmission mains	94,664 68

This line and amount was omitted on page 59.

\$166,943 72

SALARIES OF COMMISSIONERS

Should read:

John Gove, chairman	\$5 00
William Matson	5 00
Ralph Atkins	5 00
George Ripley	5 00
Maurice Clark ½ year (appointed)	2 50
Collector's salary of 1950	175 00

(Not paid until Jan. 11, 1951)

\$732 50

This line and amount was omitted:

Should read:

Record of Water bonds:

Year of 1951 to read 1950

Year of 1952 to read 1951

Next to last line omitted: Page 57.

Should read:

Other labor not on pay rolls, as per invoices	\$186 43
---	----------

I hereby submit these reports and statements from the official records of the Water Works of Troy, N. H., which were submitted to me, and to the best of my knowledge and belief are complete.

VAUGHN DERBY

Secretary.

Done at Troy, N. H., Jan. 1, 1953.

Approved:

WILLIAM MATSON,
Chairman,
GEORGE K. RIPLEY,
RALPH ATKINS,
MAURICE CLARK,
JOHN GOVE,
Water Commissioners.

STATEMENT OF WATER COLLECTOR
Year of 1952

DEBITS

Uncollected accounts December 31, 1951	\$490 44	
Accounts receivable 1952	7,031 35	
Accounts credited but not collected (overpaid 1951)	3 05	
		\$7,524 84

CREDITS

Remitted to treasurer	\$7,059 25	
Unpaid accounts of 1952	464 81	
Accounts credited but not remitted account overpaid	78	
		\$7,524 84

UNPAID ACCOUNTS

December 31, 1952

Accounts paid after January 1, 1953	\$400 96	
Accounts outstanding		
Acct. No. 199 Royea, Clinton	16 87	
Acct. No. 243 Whippie, James W. (Note 1 & 2)	46 98	
		\$464 81

Note 1, account in town attorney's hands for collection.

Note 2, water has been shut off.

I hereby submit this statement to the best of my knowledge and belief.

VAUGHN DERBY,
Collector.

REPORT OF TOWN HALL AGENT

Mrs. Beauregard, use of piano, 1951	\$11 00
Mrs. Beauregard use of piano 1952	49 50
Mrs. Nash, music lessons	8 00
Dances	15 00
Shows	33 00
Moving pictures	11 00
S. of V. Aux.	7 00
Troy Textile Workers Union	12 00
1 chair seat sold	60
	<hr/>
	\$147 10

JOSEPH U. DUSTAN,
Agent

REPORT OF OVERSEER OF POOR

For Year Ending December, 31, 1952

RECEIPTS

Balance on hand December, 31, 1951	\$241 13
Town of Troy	2,000 00
Olin Reed, for aid received	100 00
	<hr/>
	\$2,341 13

EXPENDITURES

Amanda Ristama.	\$233 75
Kalle Lauckonen	259 86
Joseph Varnish.	126 00
Soldier's aid, town	329 86
25 per cent of old age assistance	1,278 09
	<hr/>
	\$2,227 56
Balance on hand December, 31, 1952	\$113 57

DON W. RANDALL,
Overseer of Poor.

FIRE DEPARTMENT REPORT

PAYROLL FOR 1952

Wm. Dunn, 38 hrs. at \$2.00 per hr.	\$76 00
Wm. Parker, 7 hrs. at \$2.00 per hr.	14 00
Wm. Parker, 2 hrs. at \$1.50 per hr.	3 00
Clarence Abare, 15 hrs. at \$2.00 per hr.	30 00
Clarence Abare, 5 hrs. at \$1.75 per hr.	8 75
Clarence Abare, 9 hrs. at \$1.50 per hr.	13 50
V. Magnani, 9 hrs. at \$2.00 per hr.	18 00
V. Magnani, 1 hr. at \$1.75 per hr.	1 75
V. Magnani, 5 hrs. at \$1.50 per hr.	7 50
Wm. Matson, Jr., 18 hrs. at \$2.00 per hr.	36 00
Wm. Matson, Jr., 4 hrs. at \$1.75 per hr.	7 00
M. McKew, 3 hrs. at \$2.00 per hr.	6 00
Howard Moore, 7 hrs. at \$2.00 per hr.	14 00
Howard Moore, 3 hrs. at \$1.75 per hr.	5 25
Howard Moore, 7 hrs. at \$1.50 per hr.	10 50
Raymond Frazier, 10 hrs. at \$2.00 per hr.	20 00
Raymond Frazier, 14 hrs. at \$1.50 per hr.	21 00
Wm. Hartley, 9 hrs. at \$1.75 per hr.	15 75
Wm. Hartley, 14 hrs. at \$1.50 per hr.	21 00
Arthur Auger, 6 hrs. at \$1.75 per hr.	10 50
John Koski, 10 hrs. at \$1.75 per hr.	17 50
John Koski, 20 hrs. at \$1.50 per hr.	30 00
B. Frazier, 9 hrs. at \$1.75 per hr.	15 75
B. Frazier, 13 hrs. at \$1.50 per hr.	19 50
E. Syria, 8 hrs. at \$1.75 per hr.	14 00
E. Syria, 7 hrs. at \$1.50 per hr.	10 50
Charles Lepisto, 9 hrs. at \$1.75 per hr.	15 75
John Trudell, 10 hrs. at \$1.75 per hr.	17 50
John Trudell, 6 hrs. at \$1.50 per hr.	9 00
Wm. Matson, 2 hrs. at \$1.75 per hr.	3 50
Wm. Matson, 2 hrs. at \$1.50 per hr.	3 00
Geo. Woods, 6 hrs. at \$1.75 per hr.	10 50
Geo. Woods, 9 hrs. at \$1.50 per hr.	13 50

L. Abare, 10 hrs. at \$1.75 per hr.	17 50
L. Abare, 2 hrs. at \$1.50 per hr.	3 00
Wm. Dunn, 7 hrs. at \$1.50 per hr.	10 50
Leslie G. Brown, 2 hrs. at \$1.75 per hr.	3 50
R. Congdon, 5 hrs. at \$1.75 per hr.	8 75
20 men at \$6.00	120 00
Tel. service	10 00
W. A. Parker, salary	50 00
Leo. Abare, Stewart Service	48 75
W. A. Parker, repairs, supplies, gas & oil	160 60
	<hr/>
Total	\$952 10

ROBERT H. CONGDON,
Clerk.

REPORT OF THE FIRE WARDS

During 1952 we answered 25 alarms, of which 3 were test runs. The number of chimney fires has been reduced very satisfactorily to 4 during this past year. The hazardous conditions at the town dump have resulted in 7 calls to that location, which have been expensive. Better control here would be very desirable.

The fire department is in good condition and we appreciate loyalty and good service extended, not only by members of the company, but particularly by the employees of the Telephone Company whose co-operation in operating the fire alarm system adds so much to the effectiveness of our department.

Respectfully submitted,
LESLEY G. BROWN,
GEORGE K. RIPLEY,
WILLIAM J. PRARIO,
Fire Wards.

REPORT OF FIRES AND TESTS FOR 1952

1952

Jan. 5 Mildred Stone, chimney fire.
Jan. 19 B. & M. Railroad, ties

- Jan. 25 George Abare, chimney fire.
Feb. 2 Joseph Rouleau, hot water heater.
Feb. 10 Hydrant, snow removal.
Mar. 15 Charles Newcomb, chimney fire.
Mar. 27 Lepisto Garage, general alarm.
Apr. 3 Charles LeDew, grass fire.
Apr. 16 A. Frazier, general alarm.
Apr. 18 Town dump.
Apr. 20 Town dump.
Apr. 24 Town dump.
Apr. 30 Town dump.
May 2 Town dump.
May 10 Hydrant test.
May 10 Tovia Uoviro, grass fire.
May 19 Mrs. Gilbo, chimney fire.
May 20 William Wilder, general alarm.
June 2 State road, grass fire.
June 17 Town dump.
July 10 Hose test.
July 11 Hose test.
Nov. 15 Town dump.
Nov. 15 Walton West, oil stove.
Nov. 19 Car fire.

REPORT OF THE TREASURER OF THE PUBLIC LIBRARY

RECEIPTS

Aug. 16, 1952, balance on hand	\$25 63
Oct. 14, town of Troy	200 00
Nov. 14, town of Troy	250 00
	\$475 63

PAYMENTS

Personal Book Shop	\$39 40
Telephone calls	4 00
Troy and Fitzwilliam Fuel	35 00
Personal Book Shop	31 62
N. H. Electric Co.	1 02
National Geographic	5 25
Readers Digest, 1 year	2 75
N. H. Electric Co.	1 02
Dorothy Lagrenade, librarian	200 00
N. H. Electric Co.	4 72
Troy and Fitzwilliam Fuel	22 95
	\$347 73
Balance on hand Jan. 24	\$127 90

TRUST FUND Library Building

1952

Oct.	14	Received from Mr. Lang, part of Kimball & Burpee funds	\$6,623 33
Oct.	28	Part of Kimball & Burpee funds	5,678 66
			\$12,301 99

Oct. 14, 1952	Ivah Ballou	\$3,000 00	
Oct. 31, 1952	Ivah Ballou	3,000 00	
Dec. 17, 1952	Ivah Ballou	3,000 00	
Jan. 12, 1953	Partial payment	2,760 28	
			\$11,760 28
Balance on hand			\$541 71

MARGARET CUMINGS,
Treasurer.

The trustees of the library have held several meetings the past year.

The building is completed, except for the steps, for which we have reserved \$200 for payment to Mr. Ballou and the painting for which we shall owe Mr. Harold Lang.

The library now receives the benefit of books loaned by the State Book Mobile for the library and the school.

MARGARET CUMINGS,
Treasurer.

REPORT OF THE CEMETERY COMMITTEE

For the Year Ending Dec. 31, 1952

RECEIPTS

1952 appropriation	\$1,000 00
1951 balance	598 18
Sale of lots 1952	211 00
	\$1,809 18
Total	

EXPENDITURES

Joseph U. Dustan, labor	\$90 88
Kenneth Derby, labor	31 25
Roger Oja, labor	28 00
Phillip Yon, repairing stones	22 00
Lester F. Harris, lot	13 25
Matthew Mattson, labor	250 03
Kyle Mattson, labor	58 15
Howard Saunders, labor	93 00
Atkins Plumbing Co., repairing water pipe	2 00
John Syrjamaki, labor	35 00
Merrimack Farmers Exchange, supplies	24 68
Bowers Remodeling Co., Inc., supplies	3 75
Clark Insurance Agency	4 49
Howard Moore, labor	1 00
John B. Crosby, Jr., laying stone wall	156 88
F. T. Cumings, Inc., plank	4 80
Town of Troy, lawn mower	50 00
Emile Laporte, use of power mower	48 13
Trimount Bituminous Products, tar	175 00
R. N. Johnson, mower parts	4 15
George Laporte, labor	26 50
	\$1,122 94
Total	
Balance	\$686 24

REPORT OF TREASURER TROY DISTRICT NURSE ASSOCIATION

For Year Ending Dec. 31, 1952

Cash in treasury Jan. 1, 1952 \$24 76

Received:

Metropolitan Life Ins. Co.	\$75 00
John Hancock Ins. Co.	13 50
Dues (Mrs. Margaret Brooks, Pres.)	223 75
Harriet H. T. Brown	100 75
Dorothy Graham	4 00
Town of Troy (\$300.00 from last year)	1,300 00
State of N. H.	8 00
Troy School District	296 00

2,021 00

Total

\$2,045 76

Paid:

Harriet H. T. Brown, salary	\$1,053 61
Harriet H. T. Brown, auto	165 00
Harriet H. T. Brown, telephone and postage	28 25
Director of Internal Revenue, (with- holding tax, Harriet H. T. Brown)	217 20
Dorothy Graham, salary	102 80
Dorothy Graham, auto	15 00
Dorothy Graham, telephone	2 00
Bullard & Shedd	7 89
Receipt books	70
Bank service charges	5 35

\$1,597 80

Cash in treasury Dec. 31, 1952

\$447 96

DISTRICT NURSE'S REPORT

July 1, 1951 to June 30, 1952

Number of visits:

Medical	164
Surgical	31
Obstetrical	26
New born	2
All night	2
Partial night	2
Free follow up	10
Post obstetrical	8
Trip to Keene Clinic (Medical)	1
	<hr/>
	246
2 \$5.00 calls	\$10 00
3 3.00 calls	9 00
20 1.50 calls	30 00
165 1.00 calls	165 00
43 .75 calls	32 25
10 Free calls	
1 4.50 calls	4 50
1 3.50 calls	3 50
1 2.00 calls	2 00
	<hr/>
	\$256 25
Cash	\$125 75
Metropolitan Life Ins. Co.	112 50
Hancock Life Ins. Co.	18 00
School Dist.	296 00
	<hr/>
	\$552 25

HARRIET H. T. BROWN, R. N.,
District Nurse.

TOWN CLERK'S REPORT

Dog tax	\$252 00
1951 balance auto tax	11 66
1952 auto tax	4,076 28
Filing fees	17 00
	\$4,356 94

WILLIAM J. PRARIO,
Town Clerk.

AUDITORS' CERTIFICATE

Troy, New Hampshire,
Feb. 2, 1953.

We hereby certify that we have examined the accounts of the Selectmen, Treasurer, Town Clerk, Overseer of the Poor, Tax Collector, Water Rent Collector, Town Hall Agent, Trustees of the Public Library, and Water Commissioners and find the same correctly cast and properly vouched.

HAROLD E. BOYDEN,
HARRY T. NISH,
Town Auditors.

WAR MEMORIAL RECREATION PROGRAM REPORT

Another season has been completed with many new additions and accomplishments.

Thanks to Mr. Russell McLaughlin, Troy now has two New Hampshire State swimming champions. Mr. Ralph Staples added an Arts and Crafts and Nature program which gave several Troy children an opportunity to do things which would not have been available to them in any other way.

Additions to the Sand Dam equipment were 1 canoe and 2 row boats. These fit well into the water safety program.

The Sand Dam property itself had a tremendous face lifting. A gift of \$200.00 from Mr. Henry Lloyd, a summer resident was matched by gifts from local town folks and organizations. For this \$400.00 the C. V. Rossi Construction company put in 45 hours with a large bulldozer and pan but was not able to finish the new ballfield. Mr. Felix Tommilla finished the ballfield with his light equipment and trucks. His bill of \$338.00 was paid by Dr. Samuel Paul. Mr. Lloyd then made a further offer to pay for a backstop if the labor was donated. Heavy gauge playground fence material was erected on creosoted telephone poles. The poles were gifts from Mr. Roy Hale from the Aldrich farm and the Derry Electric Company. Mr. Lloyd made good his promise and footed the bill for \$217.50 for the fence material.

Many people donated time and trucks for raking the new ballfield and spreading grass seed and hay for mulching. The boys of the 7th and 8th grades should be specially mentioned for their work in collecting and spreading six truck loads of hay.

The War Memorial Program Committee has been discussing various ways and means of improving the program. Any suggestions from any of the townspeople would be welcomed.

The Committee.

WAR MEMORIAL SUMMER PROGRAM TOWN REPORT

The War Memorial summer program, once again, has had a very successful season. Reliable figures show that this program has provided recreation for some 4,000 people during its eight week existence. This figure is based on 100 people a day for 40 days. It also includes people who visited the area every day and different **does not** mean 4,000 people. It should be noted here that many parents took advantage of this area and were very welcome. There were also inquiries concerning adult swimming classes.

For seven weeks, every Tuesday we were visited by the children of Marlboro. A bus load of some fifty children would come, with lunch in hand, and spend the day participating in healthful outdoor activities with the children of Troy. These children conducted themselves as ladies and gentlemen and we highly recommend that they be invited to our area this coming year.

A new innovation was added to our swimming program in the form of an effective swimming team. This team, composed of Gwendolyn Hurst, Harold Johnson, Bobby and Raymond Carlson, journeyed to the Rock Rimmon Pool in Manchester and proceeded to walk away with many honors. All four qualified to participate in the final events by eliminating some of the states best swimmers. When the final tally was added, we realized our team stood at the top. Bobby Carlson took second place in the ten to fourteen year old class and Harold Johnson placed second in the men's backstroke. This type of teamwork should be encouraged as it contributes worth while experience to those participating and adds incentive to others.

A program of leather work, metal craft, and other craft work was started this summer at the Scout Club-house. This proved to be very popular and should be carried out again next summer.

A start on a Nature Museum was made with the children collecting, labeling, and displaying the specimens. This was

very worthwhile as it gave the children further ideas of the world around them.

We had a program of basketball, softball, baseball, and volleyball. Our baseball team played in Marlboro and in Keene. At the playground other organized games were used to take care of all the children.

The special events held this summer were as follows: an all day track and field day, with over one hundred children participating; a trip up Mount Monadnock with twenty-five children; and a bicycle rodeo which was held on July 25, 1952. The purpose of this rodeo was to promote bicycle safety. Prizes and trophies were given to those worthy. The bicycle rodeo should be continued in future years.

Special thanks should be given to Mr. Clinton Royea for the use of his bus by the baseball teams.

The children of Troy and the staff of this program thank Dr. Paul for the opportunities and guidance that he has rendered in their behalf.

The staff wishes to thank all those who helped make this program a success. It would be impossible to mention the many good people who contributed their time and services to this program.

Respectfully submitted,

RUSSELL A. McLAUGHLIN,
RALPH STAPLES,
WHALEN DUNN.

SCHOOL WARRANT

THE STATE OF NEW HAMPSHIRE

To the Inhabitants of the School district in the town of Troy qualified to vote in district affairs :

You are hereby notified to meet at the Town Hall in said district on the 10th day of March 1953, at 11:00 o'clock in the forenoon, to act upon the following subjects :

1. To choose a Moderator for the coming year.
2. To choose a Clerk for the ensuing year.
3. To choose a Member of the School Board for the ensuing three years.
4. To choose a Treasurer for the ensuing year.
5. To determine and appoint the salaries of the School Board and Truant Officer, and fix the compensation of any other officers or agent of the district.
6. To hear the reports of Agents, Auditors, Committees, or Officers chosen, and pass any vote relating thereto.
7. To choose Agents, Auditors and Committees in relation to any subject embraced in this warrant.
8. To see if the district will vote to make any alteration in the amount of money required to be assessed for the ensuing year for the support of public schools and the payment of the statutory obligations of the district, as determined by the school board in its annual report.
9. To see what sum of money the district will raise and appropriate for the support of schools, for the salaries of school district officials and agents, and for the payment of statutory obligations of the district, and to authorize the application against said appropriation of such sums as are estimated to be

received from the state equalization fund together with other income; the school board to certify to the selectmen the balance between the estimated revenue and the appropriation, which balance is to be raised by taxes by the town.

10. To see if the district will vote to raise and appropriate the sum of ten thousand dollars (\$10,000) for the payment of tuition and transportation for grades 10, 11, 12 at Keene High School.

11. To see what sum of money, not to exceed 8% of the assessed valuation of the district, the district will vote to raise and appropriate for the purpose of constructing and equipping an addition to the present school building; said addition to consist of classrooms, a gymnasium-auditorium, a kitchen, and other facilities, and for necessary alterations to the present building and for necessary architect fees, and for this purpose to authorize the school board to issue and sell notes or bonds in the name of, and on the credit of, the district; under and in accordance with the provisions of the Municipal Bonds statute as amended, and of Chapter 5 of the law of 1951 of New Hampshire or amendments thereof, and to see if the district will vote to delegate to the school board authority to fix the time and place of payment of the principal and interest of said bonds or notes, and the interest thereon, and the principal amount of each bond or note, and to sell the bonds or notes, and to take such action with respect thereto as may be necessary and advisable.

12. To see if the district will vote to build an addition to the present Troy school building consisting of classrooms, a gymnasium-auditorium, kitchen and service rooms, and to make necessary alterations and to provide equipment and to take any other necessary action thereto.

13. To see if the district will vote to re-appoint the building committee of last year to work as an advisory committee to the school board in the construction and equipping of a school addition and to authorize the school board to execute any and all contracts or agreements necessary in connection with the construction, remodeling and renovation of the said school, or take any other action related thereto.

14. To see if the district will vote to raise and appropriate the sum of three thousand seven hundred dollars (\$3,700) for the purchase of necessary equipment for the new addition.

15. To see what action the district wishes to take upon the offer of the following property as a gift to the school district: as follows:

Beginning at the iron pin on the Northeastern corner of the lot on South Main St. known as the Ripley Memorial and belonging to the Troy School District, proceeding northerly along South Main Street a distance of about 58 feet to the land of F. J. Cumings Estate, thence Westerly along this boundary a distance of 190 feet, thence in a Southerly direction to the land of Miss Belle Spooner, then Easterly along this boundary a distance of 190 feet to South Main Street, then Northerly along South Main St. a distance of about 100 feet to an iron pin on the Southeast corner of the aforesaid lot, together with a two story shed attached to the Ripley Memorial Building, and a detached two car garage. The total land area of the above is approximately 33,240 square feet, and the above building floor area approximately 1930 square feet. The above being offered by George K. Ripley and Margurite G. Ripley.

16. To see what action the district wishes to take regarding the use or sale of the Ripley Homestead property.

17. To see if the district will vote to adopt a plan for extending to employees of the district, benefits of title 2 of the Federal Social Security Act (Old age and survival insurance) as authorized by chapter 234 of the laws of 1951 and to raise and appropriate the necessary sums of money to defray the school districts share of the costs thereof.

18. To see if the school district will vote to adopt the provisions of chapter 34, sections 112 to 120 of the revised laws, namely the non-partisan ballot system for the election of all officers of the school district which have been customarily elected by ballot at previous meetings, the article if adopted to become effective at the annual meeting of 1954.

19. To take up any other business which may legally come before this meeting.

Given under our hands at said Troy this 7th day of February, 1953.

ERNEST WOODBURY,
Chairman.

F. FULLER RIPLEY,
Secretary.

ROGER SMITH,
School Board

A true copy of Warrant—Attest:

ERNEST WOODBURY,
F. FULLER RIPLEY,
ROGER SMITH,
School Board.

SCHOOL BOARD'S ESTIMATE FOR 1953-54

Administration :

Salaries of district officers	\$217 00
Board chairman, \$50. District Treasurer, \$50. Clerk, \$5. Board secty., \$50. Moderator \$2. Auditor, \$5. & \$5. Board member \$50. Truant officer——. Census, \$30.	
Superintendent's salary (local share)	1,132 75
Tax for statewide supervision (\$2 per pupil)	612 00
Salaries of administrative personnel (supt's clerk)	437 00
Supplies and expenses of administration (Postage, telephone eqpt. supplies, supt's office.)	400 00

Instruction :

High school teachers salaries	16,857 00
Elementary teachers salaries	28,461 00
Books and instructional aids, high school	700 00
Books and instructional aids, elem. school	800 00
Scholar's supplies, high school	600 00
Scholar's supplies, elem.	1,300 00
Supplies and other expenses, high	150 00
Supplies and other expenses, elem. (Graduation costs, reference books, work books)	350 00
Clerical assistant	100 00

Operation of school plant :

Salaries of janitors, high	950 00
Salaries of janitors, elem.	1,390 00
Fuel and heat, high	500 00
Fuel and heat, elem.	1,000 00
Water, light, janitors supplies, high	400 00

Water, light, janitors supplies, elem. (Soap, toilet paper, hand towels, floor wax, etc.)	700 00	
Maintenance of school plant :		
Repairs and replacement, high	300 00	
Repairs and replacement, elem.	700 00	
Auxiliary activities :		
Health supervision, high.	100 00	
Health supervision, elem.	400 00	
Transportation, elem.	3,200 00	
Special activities, high	150 00	
Special activities, elem. (athletics, lunch program)	350 00	
Fixed charges :		
Teachers' retirement, high	1,100 00	
Teachers' retirement, elem.	1,680 00	
Insurance, high	200 00	
Insurance elem.	575 00	
Total current expenses		<u>\$65,811 75</u>
Capital outlay :		
Lands and new buildings, high	\$20 00	
Lands and new buildings, elem.	80 00	
Additions and improvements, high	320 00	
Additions and improvements, elem.	680 00	
New equipment, high	150 00	
New equipment, elem.	300 00	
Total school expenditure or appropriation		<u>\$67,361 75</u>

ESTIMATED RECEIPTS

Balance of previous year	none	
State aid	\$8,068 80	
Total receipts, other than property tax		<u>8,068 80</u>
Amount to be raised by district assessment		<u>\$59,292 95</u>

Special appropriations :

1. To see whether the district will vote to raise and appropriate the sum of \$10,000 for transportation and tuition of grades 10, 11, 12 at Keene High School.

**FINANCIAL REPORT
OF THE TROY SCHOOL DISTRICT**
For the Fiscal Year Beginning
July 1, 1951 and Ending June 30, 1952

—————
CERTIFICATE

This is to certify that the following information contained in this report was taken from official records and is complete and correct to the best of our knowledge and belief. The accounts are kept in accordance with Section 24 of Chapter 82 of the revised Laws of New Hampshire 1942 and upon forms prescribed by the State Tax Commission.

CHARLES L. BOWLBY,
Superintendent.
ROGER C. SMITH,
ERNEST L. WOODBURY,
F. FULLER RIPLEY,
School Board.

July 14th, 1952.

RECEIPTS

Federal Aid :

National School Lunch	\$1,282 43	
Total		\$1,282 43

State Aid :

Equalization and emergency	9,220 59	
Total		\$9,220 59

Local Taxation :

Current appropriation	45,905 31	
Advance on next year's appropriation	5,500 00	
Total		\$51,405 31

Other sources :

Other	273 60
Total	\$273 60
Total net receipts from all sources	\$62,181 93
Cash on hand at beginning of year, July 1, 1951	25 80
Grand total	\$62,207 73

EXPENDITURES

	Total Amount	High School	Elem. School
Administration :			
Salaries of district officers	\$212 00	\$51 30	\$160 70
Superintendent's salary (local share)	879 75	212 90	666 85
Tax for state wide supervision	532 00	102 68	429 32
Salaries of other administrative personnel	452 00	109 38	342 62
Supplies and expenses	449 66	108 82	340 84
Instruction :			
Teachers' salaries	36,751 25	12,143 43	24,607 82
Books and other instructional aids	1,408 45	923 53	484 92
Scholars' supplies	2,147 89	707 83	1,440 06
Supplies and other expenses	587 84	172 99	414 85
Operation of school plant :			
Salaries of janitors	1,910 51	761 20	1,149 31
Fuel or heat	1,571 76	392 94	1,178 82
Water, light, supplies and expenses	1,135 02	311 16	823 86
Maintenance of school plant :			
Repairs and replacement	869 86	230 43	639 43
Auxiliary activities :			
Health supervision	602 74	142 80	459 94
Transportation	3,278 49		3,278 49
Tuition	31 00		31 00

	Total Amount	High School	Elem. School
Special activities and special funds	250 00	115 00	135 00
School lunch (federal and district funds only)	1,331 53	11 64	1,319 89
Fixed charges :			
Retirement	2,303 12	760 03	1,543 09
Insurance, treas. bonds and expenses	464 44	153 27	311 17
Total net current expenses	\$57,169 31	\$17,411 33	\$39,757 99
Capital outlay :			
Lands and new buildings	38 93	12 85	26 08
Additional and improvements to buildings	3,443 25	1,136 27	2,306 98
New equipment	677 17	223 47	453 70
Total net payments for all purposes	\$61,328 66	\$18,783 92	\$42,544 74
Cash on hand at end of year (June 30, 1952) General fund	879 07		
Grand total net payments	\$62,207 73		

BALANCE SHEET

June 30, 1952

ASSETS

Cash on hand June 30, 1952	\$879 07
52-53 expense (prepaid)	3,443 25
Total assets	<u>\$4,322 32</u>
Net debt (excess of liabilities over assets)	1,177 68
Grand total	<u>\$5,500 00</u>

LIABILITIES

Account owed by district	None
Advance on 52-53 appropriation	\$5,500 00
Grand total	<u>\$5,500 00</u>

REPORT OF DISTRICT TREASURER SCHOOL DISTRICT OF TROY

Fiscal Year Ending June 30, 1952

Cash on hand June 30, 1951 (treasurer's balance)	\$25 80
Received from selectmen:	
Current appropriation	\$45,905 31
Advance on next year's appropriation	5,500 00
Received from state treasurer:	
State funds	9,220 59
Federal funds	1,282 43
Received from all other sources	273 60
Total receipts	62,181 93
Total amount available for fiscal year (balance and receipts)	<u>\$62,207 73</u>
Less school orders paid	<u>61,328 66</u>
Balance on hand June 30, 1952 (treasurer's bank balance)	\$879 07
July 14th 1952.	

DON W. RANDALL,
District Treasurer.

AUDITORS' CERTIFICATE

This is to certify that we have examined the books, vouchers, bank statements and other financial records of the school district of Troy of which the above is a true summary for the fiscal year ending June 30, 1952 and find them correct in all respects.

HAROLD E. BOYDEN,
CHARLES L. MCGINNESS,
Auditors.

July 14th 1952.

DETAILED STATEMENT OF RECEIPTS

Cash on hand June 30, 1951		\$25 80
----------------------------	--	---------

1951:

June 26	Troy school district, check returned from N.H. dist. & agy. (as of 7/1/51)	6 10
June 22	State of N. H., No. 242627 reimbursement school lunch (as of July 1)	46 50
July 12	Town of Troy, advance appropriation	2,000 00
July 16	Town of Troy, appropriation	3,000 00
July 24	Town of Troy, appropriation	3,000 00
Sept. 12	Town of Troy, appropriation	2,000 00
Aug. 3	State of New Hampshire, reimbursement, school lunch	23 38
July 11	State of New Hampshire, reimbursement, school lunch	56 97
Sept. 25	Town of Troy, appropriation	1,000 00
Oct. 13	Town of Troy, appropriation	1,000 00
Oct. 16	State of New Hampshire, equalization	9,220 59
Oct. 15	State of New Hampshire, reimbursement, school lunch	31 12
Oct. 31	State of New Hampshire, reimbursement, school lunch	94 02
Nov. 14	State of New Hampshire, reimbursement, school lunch	126 54
Dec. 6	Town of Troy, appropriation	6,000 00

1952:

Jan. 10	Town of Troy, appropriation	6,000 00
Jan. 15	State of New Hampshire, reimbursement, school lunch	104 52
Dec. 31	State of New Hampshire, reimbursement, school lunch	125 70
Feb. 1	Agnes E. Roebuck	4 00
Feb. 21	Town of Troy, appropriation	6,000 00
Feb. 15	State of New Hampshire, reimbursement, school lunch	149 34
Mar. 14	State of New Hampshire, reimbursement, school lunch	97 20

Mar.	25	Town of Troy, appropriation	6,000 00
Mar.	19	Troy High School, reimbursement, mechanical arts	250 00
Apr.	30	State of New Hampshire, reimbursement, school lunch	194 04
May	15	State of New Hampshire, reimbursement, school lunch	117 96
May	12	Town of Troy, appropriation	11,905 31
June	4	Eleanor Labrie (M.O.)	13 50
June	19	Town of Troy, advance appropriation	3,500 00
June	13	State of New Hampshire, reimbursement, school lunch	115 14
Total receipts during year			<u>\$62,207 73</u>

HEALTH REPORT OF SCHOOL NURSE
Sept. 1, 1951 to June 1952

Class room inspections	570
Individual inspections	597
Weighed	301
Measured	301
Eye tests	256
Audiometer (ear tests)	279
Impetigo	2
Scabies	28
Virus colds	103
Pneumonia	1
Vaccinated	9
Tonsilectomy	4
Students taken to Dr. Paul	2
Students taken to Dr. Ford	2
Students taken to T.B. clinic	8
Hours spent at school	144

HARRIET H. T. BROWN, R. N.,
School Nurse.

HEALTH REPORT

ANNUAL SUMMARY FOR THE DISTRICT 1951-52

Total number of children examined	299
Underweight	52
Defective visions	40
Defective hearing	20
Cardiac	10
Orthopedic	1
Defective teeth	117
Glands	21
Chicken pox	2
Measles	28
Mumps	1
Pediculosis	1

SAMUEL E. PAUL M.D.
HARRIET H. T. BROWN, R. N.

REPORT OF THE PRINCIPAL OF THE TROY HIGH SCHOOL

To the Superintendent of Schools:

I herewith submit my second report as principal of the Troy High School.

In presenting this report I wish to stress the major activities in our program which are new and have proven of value in providing a fuller and more interesting year for the pupils of Troy.

Relatively few changes were made in the teaching staff during the past year. Mr. Elmer Pierce retired as Shop teacher and was replaced by Mr. Leonard Littlefield. Mr. Gordon Decato and Mr. Russell McLaughlin joined the Junior High faculty. The stability of the teaching staff is a healthy condition for it enables us to pursue some long range planning and programming.

The High School faculty has been meeting regularly to discuss problems concerning the program and much work has been done in the field of group and individual guidance. Some other important developments arising from these meetings have been a well integrated film program, a club program reaching all of the pupils through one of the following clubs: Science Club, Knitting Club, Crafts Club, Photography Club, or Chorus. The annual Halloween Festival, a greater success than last year, depended largely upon the cooperation and effort of the teaching staff.

The Student Council resumed its place in the program this year and the calendar of school activities was completed during the early part of the year to the satisfaction of all classes. The council has joined the State and National Associations of Student Councils and last fall took an active part in the statewide meeting. The group recently discussed and debated methods of providing better assembly programs and a fuller activity

program and offered a Student Activity Association plan to the student body who accepted it with over a two thirds majority vote.

I am particularly proud of our War Bond Savings Program which has been exceptionally successful. This program was suggested by Mrs. Harvey Gaseau as a good activity to provide much practical experience for her Junior Business classes. Under her able guidance, the sale of Savings Stamps each Friday has become an ideal savings plan.

We have been working towards a special reading program for the small number of pupils who need the extra help in this all important subject and this fall a regular program called Special Reading was introduced. The services of a special reading supervisor are shared with Marlboro and already there is ample evidence to predict that this will become a permanent part of our program.

We are experiencing our second year under the two shift program. I am glad to report that the Junior High program is operating exceptionally well under the circumstances due mainly to the fine teaching and guidance of Mr. Decato and Mr. McLaughlin. They will be the first to admit, however, that this arrangement is by far from a fair treatment for our children. Mr. Decato voluntarily offered to work mornings with physical education for the group and this has helped their morale considerably. Also providing a great deal to the program has been the time and energy donated by Mr. Charles McGinness for dancing instruction. He has come into the school faithfully each Friday afternoon offering instruction in the waltz, foxtrot, and square dancing.

During the past year I have had the privilege and pleasure of attending all of the School Board meetings and have watched, and sometimes helped, a hard working board and superintendent seek the answers to our local problems. Not only have their problems been multiplied by our crowded conditions, but they have also been burdened with developing a proposal which will eliminate the plight we are in. I have come to know the problems better and I have come to know the pupils better and

I am convinced more than ever that we are constricting beyond repair the potential of our community.

Report of the various activities follow :

TROY HIGH SCHOOL REPORT OF INTERNAL FINANCES

Year Ending June 30, 1952

Activities	Prev. Bal.	Receipts	Expend.	Balance
Athletic Asse.	\$76 34	\$1,164 19	\$1,234 24	\$6 29
Gen. fund		1,612 55	1,591 79	20 76
Trojan	315 01	579 51	634 44	260 08
Mech. arts	363 41	191 86	440 55	114 72
Class 1952	242 62	831 04	1,073 66	
Class 1953	148 06	125 48	123 98	149 56
Class 1954	41 30	859 12	792 62	107 80
Class 1955	80 24	156 95	82 19	155 00
Class 1956	67 90	646 04	541 82	172 12
Class 1957		65 38	2 51	62 87
Elementary		60 07		60 07
Jr. high Bk. Clb.		87 48		87 48
Assembly	14 74	72 58	10 60	76 72
Student gov.	3 04	19 58	20 02	2 60
<hr/>				
Total	\$1,352 66	\$6,471 83	\$6,548 42	\$1,276 07

GRADUATES OF 1952

Aline Theresa Auger
Marjorie G. Davis
Marion Ann Descoteau
Whalen Basil Dunn
William George Glenday
Margaret Lillian Maki
Lorraine Ver Hoeve
Albert D. Woods Jr.

COMMENCEMENT PROGRAM

Processional	Class of 1952
Invocation	Rev. Oscar E. Giguere
Music, "It's A Grand Night For Singing"	Chorus

Welcome	Marion Descoteau
Pageant, "Success Story"	Troy pupils
Scene I Useful Occupations	
Scene II Good Citizenship	
Scene III Worthy Leisure Time	
Scene IV Religion	
Address	William Glenday
Address	Whalen Dunn
Music, "Some Enchanted Evening"	Chorus
Presentation of Awards	Mr. Corridon Trask
Music, "You'll Never Walk Alone"	Chorus
Farewell	Lorraine Ver Hoeve
Presentation of Diplomas	Ernest L. Woodbury Chairman School Board
Benediction	Rev. Oscar E. Giguere
Recessional	Seniors

Class Motto

"Weak Men Wait For Opportunities
Strong Men Make Them"

Class Marshalls

Janet Thayer Robert Leahy

SCHOOL LUNCH PROGRAM

July 1951-June 1952

Previous balance		\$514 54
Receipts:		
Payments for lunches	\$4,217 48	
Food reimbursements	1,357 69	
Miscellaneous	429 38	
Total receipts		\$6,004 55
Total income		\$6,519 09
Expenditures:		
Food	\$3,959 28	
Labor	1,813 75	

Equipment	81 45	
Other	313 00	
Total expenditures		6,167 48
Balance June 1952		\$351 61

ATHLETICS

We are restricted by space and lack of proper facilities here at Troy but never-the-less our interscholastic athletic program does provide a great deal for our pupils. We have our winter program which consists entirely of basketball. We use the Town Hall for our practice and for most of our home games. Of the seventy high school pupils enrolled this year we have approximately half participating in our basketball program; this includes six cheer leaders who have done a fine job this year. I believe a program of this nature provides much more for the pupils than just a chance to demonstrate skill with a ball. It is providing them with an organized daily activity which they enjoy, for there are daily practice sessions for both boys and girls. We cannot overlook the proven fact that a strong and healthy body does much to insure a strong and healthy mind. Providing activities which pupils enjoy does much to help the regular class room atmosphere of learning.

We play a total of 18 basketball games playing on a home and home basis with other schools of our same size. Because half of our games are played at other schools it provides an excellent chance for interchange of ideas and the making of many friendships between schools.

In the spring we have baseball for the boys and softball for the girls and play games with the schools we played in basketball with the exception of a few. Again the major importance is not in the playing and winning of games but in the daily experiences of physical exercise and cooperative activity.

We are reaching about 50% of our school population with our present program but because a person has the athletic ability it should not mean that he is the one to receive the benefits of our program, whereas a person with a lesser ability has no form of physical education. We are neglecting

those who probably could benefit most for we lack the facilities for a regular physical education program. During the summer months the War Memorial Program does a fine job in this area but we need badly an improved school program.

Respectfully submitted,
CORRIDON TRASK JR.,
Principal.

ELEMENTARY REPORT

In the primary grades (1-3) the main objective is that of developing basic reading skills. Classes are divided into groups, allowing each child to work at the group level which best meets his needs. Much work is done in phonics and this proves of much value in silent reading.

In the second grade, building a vocabulary and reading for comprehension is a continuous task throughout the year. Reading is worked into every subject from arithmetic through the social studies. The school board and superintendent have been very cooperative in supplying our needs.

Grades one and two were pleasantly surprised upon returning to school after the Christmas Vacation, to find the old desks and chairs removed and new furniture in their place. Being of the movable type the new chairs and desks allow much more activity in the rooms.

We are using the Kittle Series for our writing in the elementary grades. This system uses the manuscript writing until the middle of grade three when the change is made to cursive (long hand).

When school opened in the fall, the State Library Bookmobile service was introduced in the grades. The bookmobile visits the school every two months leaving about twenty five books per grade. The books are of a variety of choices which the teachers and pupils choose as supplementary reading material. The teachers feel that this has boosted the interest in reading and furnishes much added information to the pupils.

A School Patrol has been established this year to provide self government for the pupils during their recess and noon

hour activity periods. This program under the direction of Mrs. Catherine Glenday is doing much to provide pupils with responsibilities as well as insure orderly conduct.

We have used many fine films from the University of New Hampshire Film Library which have helped make our social studies program more interesting. We regret that room isn't available to show films to everyone at one sitting for much time is wasted when we have to show a film several times. We need an auditorium very badly.

Respectfully submitted,
ANNE McGINNESS

ART REPORT

The elementary grades are gaining confidence in their own individual creative powers. They are enjoying experiences, supervised but not commanded, that they might not have in a lesser situation. The sixth grade, for instance, has been intensely interested and active working this year with sheet aluminum, paper sculpture, charcoal drawing, watercolor painting, and some very good linoleum block printing. The expressed needs of the teachers in other grades, and also the requests of the children themselves direct the trend of art teaching.

After school classes are held by request of pupils in groups, and also when some ask for extra individual instruction.

In the total program, grades one through twelve, we have done weaving in wool as well as with paper; drawing in pen, pencil and charcoal; ceramics; snow sculpture; clay modelling; enlargement of pictures; block printing; lettering and poster work; chip-carving; and other techniques according to ages, ability and willingness.

Recently the state director of Art and the head of the Art Department at UNH paid us a visit. They looked with wonder and amazement when shown the Art Dept. here: Twelve Lockers. The program means so much to a majority of pupils in Troy—many of them generously talented in the arts—

that it deserves a room well-equipped for more efficient work, for greater service to the children and the community.

Respectfully submitted,
ROSE VESELAK LAND

HOME ECONOMICS REPORT

The Home Economics Department at Troy High School this year is offering a course in Foods and Nutrition. The students are taught to prepare and serve nutritious, tasty meals with an eye to economy.

The high school girls have become members of the state and national branch of the Future Homemakers Association of America. As a group they attended a fall meeting held on the campus of Keene Teacher's College. They exchanged ideas with home economics students and leaders from all over the New Hampshire state.

For three weeks the 8th grade girls took a course in shop with Mr. Littlefield while the boys of the 8th grade received a course in Foods dealing chiefly with party foods. At the conclusion of the course the boys entertained the girls and Mr. Littlefield at an informal party where they did all of the planning cooking, and entertaining.

I wish to thank the Troy School Board and Mr. Bowlby our superintendent for their cooperation in providing sinks, stoves, and cabinets which really make our program much improved.

Respectfully submitted,
MRS. HAMILTON,
Home Economics Teacher.

REPORT OF THE SUPERINTENDENT OF SCHOOLS

There was an old woman
Who lived in a shoe
She had so many children
She didn't know what to do . . .

is very descriptive of the school condition Troy faces today, and will continue to face until the citizens of the community stop putting off a decision which will solve the problem.

For the past few years, one expedient after another has been used to house the increasing pupil enrollment. The lunch-room was divided into a kitchen, cafeteria, home economics and art room. The basement corridor became a lunch room, a coat closet is now the principal's office, another coat closet is a reading room and a third closet is the nurse's room.

The school now operates on a two-shift basis from 8 A.M. until 5:15 P.M. and still the building does not have adequate space for either the educational program or the pupils.

Faced with a first grade class of 54 pupils in September 1953; the school board invited parents to enter under-aged children in 1952. About ten younger children were accepted to form a beginning group of 38 pupils, and thus next year's grade one was reduced to about 44 pupils, roughly 14 more children in the grade than good educational standards recommend.

With every nook and cranny now filled with children, it looks as though the old lady would finally have to decide on sending some of her children elsewhere, or get a bigger shoe in Troy.

The hopes that the Ripley Homestead could be converted into a two classroom elementary school faded when it was found that the costs would be much higher than anticipated and the room sizes below standard. The possibility of a coopera-

tive school to solve Troy's problems has definitely faded from the picture, and Troy now must find its own solution based upon a building program or high school attendance at Keene. Waiting will only increase the problem rather than solve it. Meanwhile, the years go by and the educational advantages lost to the children of the community can never be recaptured.

CHARLES L. BOWLBY,
Supt. of Schools.

TROY SCHOOL CENSUS REPORT
1952-53

Ages	Boys	Girls	Total	In School
Less than 1 year	14	13	27	
1 year old	13	19	32	
2 years "	19	11	30	
3 " "	15	21	36	
4 " "	18	18	36	
5 " "	25	27	52	22
6 " "	14	9	23	22
7 " "	15	11	26	26
8 " "	12	16	28	28
9 " "	13	20	33	32
10 " "	13	9	22	22
11 " "	12	10	22	22
12 " "	11	11	22	21
13 " "	19	10	29	29
14 " "	10	20	30	30
15 " "	10	11	21	20
16 " "	8	10	18	9
17 " "	10	11	21	13
18 " "	5	4	9	2
Totals	256	261	517	298

TROY SCHOOL DIRECTORY

1953-54

School Board :

	Term Expires
Ernest L. Woodbury, chairman	1954
F. Fuller Ripley, secretary	1955
Roger C. Smith	1953
C. L. Bowlby, Supt. of schools	

School Staff :

Lillian Dahl	Grade 6
Gordon Decato	Junior H. S.
Anna Gaseau	Commercial
Catherine Glenday	Grade 5
Ruth B. Gray	Grade 2
Hazel Hamilton	Home Economics
Janet C. Joslin	English, French
Dorothy Lagrenade	Grade 4
Leonard Littlefield	Shop
Rose V. Land	Art
Anna McGinness	Grade 3
Russell McLaughlin	Junior H. S.
Catherine Moore	Grade 1
Cecil Nash	Music
Elva Rawding	Special Reading
Ralph L. Staples	Science
Corridon F. Trask, Jr.	Principal
Azalea Wilson	Elementary Music
Harriet H. T. Brown	School Nurse
Dr. Samuel Paul, M.D.	School Doctor
Mrs. Bessie Hale	Lunchroom Manager
Mrs. H. Stedman	Lunchroom Assistant
Mr. Harold Holman	Custodian

School Officials :

Don. W. Randall	Treasurer
J. Vaughn Derby	Clerk
George K. Ripley	Moderator
H. E. Boyden	Auditor
E. R. Lockhart	Auditor

TROY SCHOOL DISTRICT

The Troy School District continues to be faced with a severe enrollment problem and inadequate facilities for a program consistent with present-day requirements.

There are two alternatives to our present unsatisfactory program :

PLAN I Send to Keene High School, Grades 10, 11, 12, and continue to operate in our existing plant a nine grade elementary program.

The extra cost of this plan is as follows :

Tuition, 56 pupils @ \$280	\$15,680 00	
Transportation estimated	2,750 00	
	<hr/>	\$18,430 00

Reduction of costs at Troy High School :

Instruction	\$6,900 00	
Books, supplies, etc.	1,760 00	
Transportation	700 00	
	<hr/>	\$9,360 00

Additional annual cost for Plan I	\$9,070 00
-----------------------------------	------------

PLAN II Construct an addition to our present school plant, consisting of two class rooms, gymnasium, auditorium, and kitchen.

The estimated cost of this proposed addition is \$130,000, which, if raised through a bond issue at 2½% interest, payable in 20 years, would cost the school district approximately \$8,400 per year. (continued on page 102)

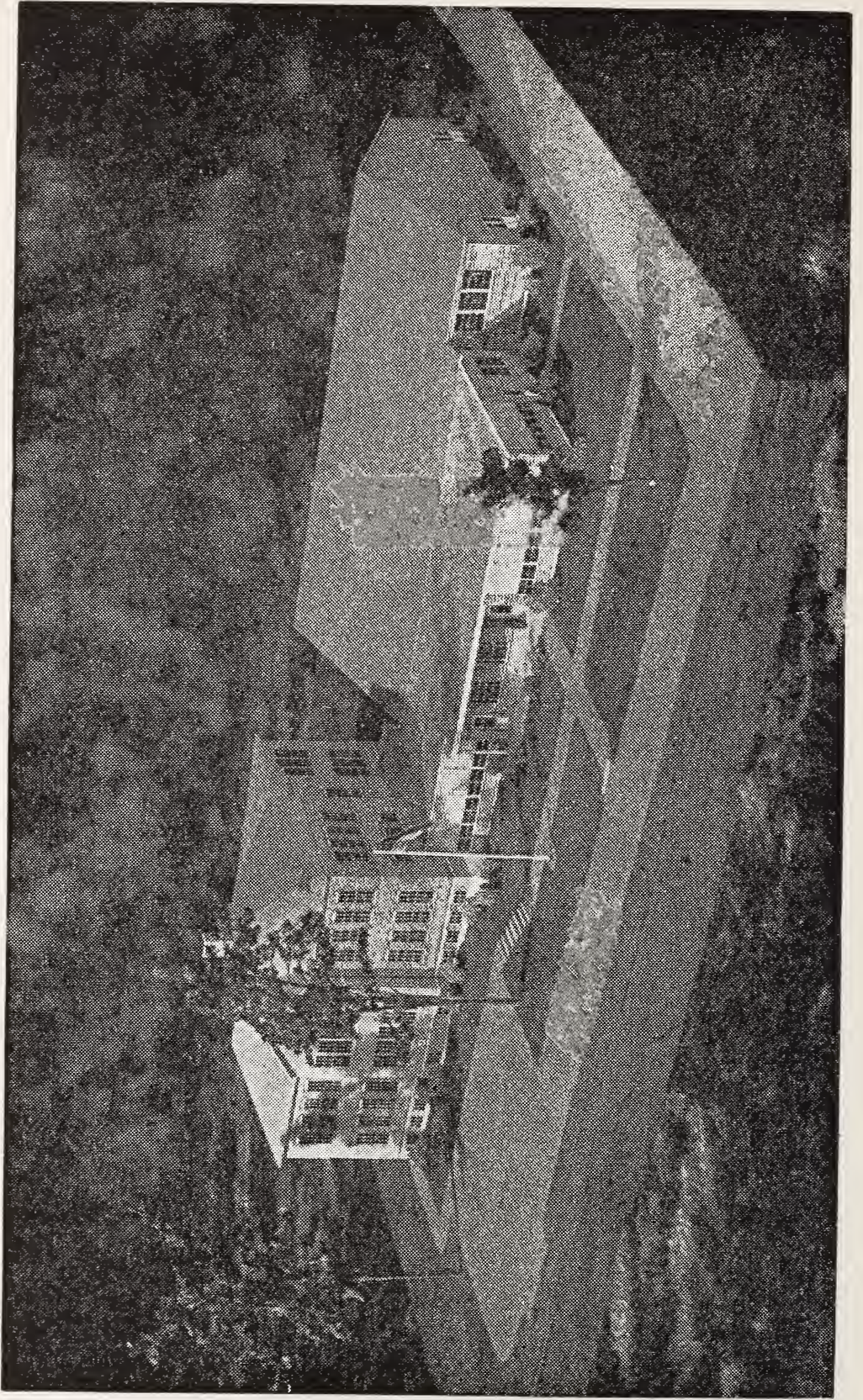

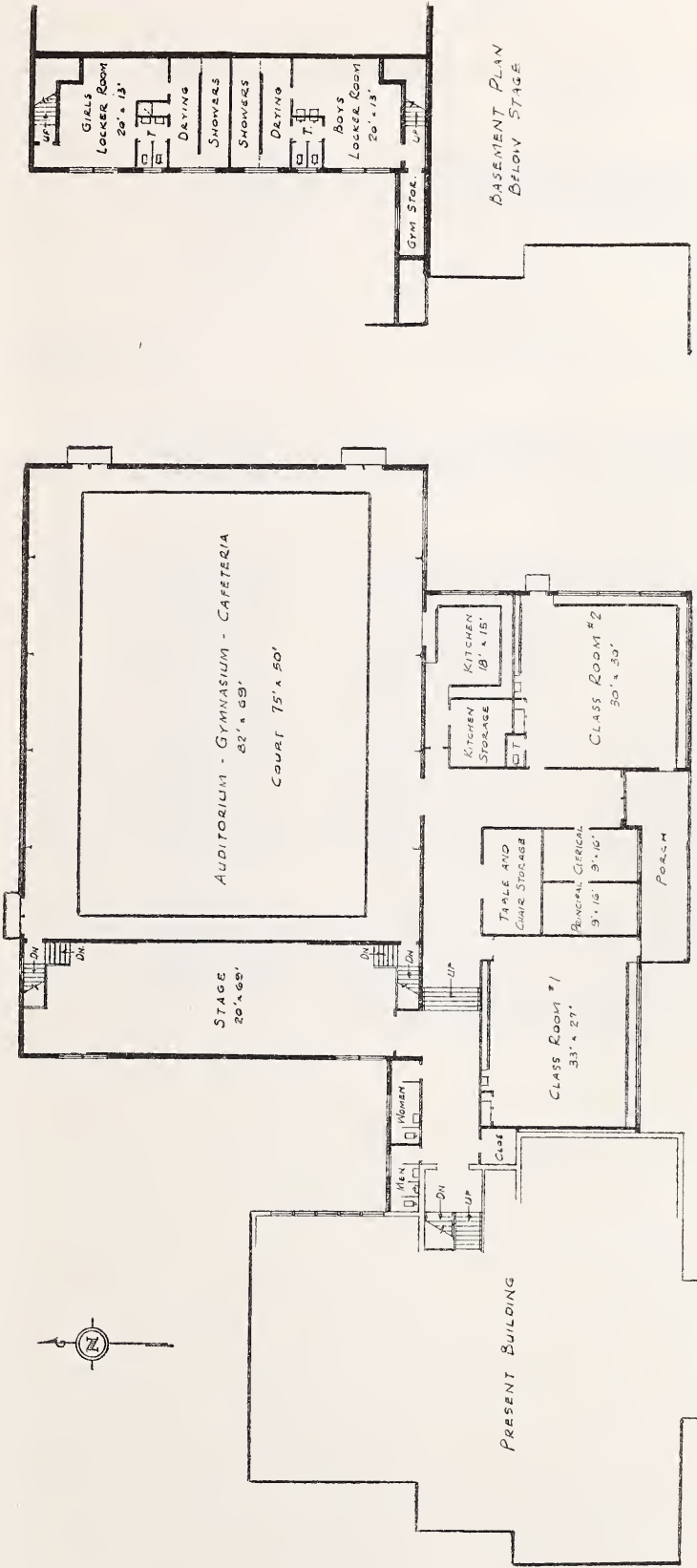

PROPOSED ADDITION TO TROY SCHOOL
 TROY, NEW HAMPSHIRE

NORMAN PRESCOTT RANDLETT
 Architect & Engineer
 614 MAIN STREET, LACONIA, NEW HAMPSHIRE



BASEMENT PLAN
 BELOW STAGE

The estimated extra cost of this plan as compared to our present budget is as follows:

Payment on interest and principal	\$8,400 00	
Extra instruction and supervision	1,500 00	
Extra heat, light, water	1,500 00	
Extra supplies, etc.	500 00	
	<hr/>	
Additional annual cost for Plan II		\$11,900 00

Cost to taxpayers, in terms of tax rate per \$1,000 assessed valuation, for our present program compared to Plan I and Plan II are as follows:

	Net Approx. Annual Cost	Approx. Tax Rate
Present program	\$60,000 00	\$33 30
Plan I	69,070 00	38 40
Plan II	71,900 00	40 00

The School Board is attempting to present all pertinent facts on the above plan so that a decision will be reached by the voters that will be to the best interests of the youth of the community.

ERNEST WOODBURY, Chairman,
F. FULLER RIPLEY, Secretary,
ROGER E. SMITH,

Troy School Board.

VITAL STATISTICS

BIRTHS

<i>Date</i>	<i>Name</i>	<i>Name of Father</i>	<i>Maiden Name of Mother</i>
1951			
Dec. 13	Christine Linda	Matti A. Salminen	Ingrie Jarvie
Dec. 15	Cora Nellie	Ervin C. Chase	Mildred M. Sweet
Dec. 17	Michael Charles	Charles S. Partridge	Thelma A. Cooke
Dec. 25	Joseph Francis	Edward Malila	Mary R. Bosa
1952			
Jan. 14	Joanne Elizabeth	Donald V. Johnston	Maryann Mattila
Jan. 30	Carmen Helen	Charles E. Newcomb	Germaine R. Desmarais
Feb. 12	Allen Howland	Allen H. Cummings	Lillian Jalava
Feb. 29	Pamela Lynn	Charles L. Shaw, Jr.	Ann Garbutt
Mar. 1	William Leslie	Harry L. May	Dorothy L. Fowler
Mar. 8	Bruce David	James W. Whippie	Annie P. Page
Apr. 6	David George	Wilfred H. Matson	Phyllis L. Todd
Apr. 15	Candace Sheila	Edward E. Forstrom	Sylvia S. Ojala
May 11	Kenneth Edward	Elliot F. Chard	Hazel J. Freeman
June 11	Michael Edward	Thomas F. O'Connor	Mary C. Norris
July 11	Douglas Lee	Charles E. Thayer, Jr.	Shirley A. Rantilla
July 28	Deborah Jean	Henry A. Frazier	Mary A. Farwell
Aug. 18	Steven —	Harold R. Lang	Zoe R. Abare
Sept. 5	Elaine Linda	Frederick R. Johnson	Laina North
Sept. 5	Debra Nanette	Robert W. Caron	Loura G. Bias
Oct. 1	Marie Philomen	Raymond J. Talbot	Marie A. Marrotte
Oct. 6	Bruce Carter	Charles A. Lepisto	Esther E. Isakson
Oct. 8	Deborah Lee	John W. Trudelle	Margaret E. Schackette
Oct. 8	Deborrah Jeanette	Joseph R. Howe	Dorothy E. Woodlock
Oct. 17	Dennis Martin	Raymond L. Poirier	Constance Legrenade
Oct. 31	Cynthia Jean	Roger D. Lowell	Jeanette M. Purrington
Nov. 12	Christina Lynn	Herbert E. Silander	Eila H. Ginonen
Nov. 30	Bradley Graham	Fereol J. Beaudoin	Gloria P. Ring
Dec. 8	Thomas Arthur	Roland J. Robichaud	Eleanor V. Masse

MARRIAGES

<i>Date</i> 1952	<i>Place</i>	<i>Name</i>	<i>Residence</i>
Jan. 19	Troy	William S. Mentzer Dorothy Grace Price	Worcester, Mass. Wilmington, Mass.
Apr. 19	Troy	John Edward Marrotte Virginia T. Merrill	Troy Troy
Apr. 19	Troy	Raymond L. Gehling, Jr. Elizabeth A. Steinka	Norfolk, Mass. Fitzwilliam
Apr. 26	Troy	Henry R. Rouleau Corine G. Wesley	Troy West Swanzey
May 10	Troy	Charles L. Lemay Irene E. Leger	Brattleboro, Vt. Townsend, Mass.
May 25	Troy	George Theodoras Patricia A. Potter	Dover Berlin
June 8	Troy	William J. Price Dorothy A. Russell	Palmyra, N. J. Troy
June 28	Troy	Echsworth H. Robbins Priscilla Townsend	Troy Troy
July 3	Troy	Robert James Wright Alice M. Mulvey	Worcester, Mass. Worcester, Mass.
July 5	Troy	Russell L. Patnode Carmen F. Patria	Marlboro Troy
July 18	Troy	Nathan W. Woodbury Barbara M. Pendleton	Haverton, Pa. Clinton, Mass.
July 26	Troy	Antti J. Tainio Hilma M. Koskela	Troy Troy
Aug. 2	Troy	Dalton M. Robbins Hazel R. Giles	Troy Troy
Sept. 6	Troy	Ronald J. Rousseau June Armon	Templeton, Mass. Gardner, Mass.
Sept. 13	Troy	Brice A. Deem Helen J. McIsaac	Troy Keene
Oct. 4	Keene	Robert T. Jeffords Janet E. Thayer	Keene Troy
Oct. 26	Brattleboro, Vt.	George Wood Barbara Hayes	Troy Houlton, Me.
Nov. 2	Troy	Robert W. Briggs Patricia O. Borey	Everett, Mass. Hanover, Mass.
Nov. 8	Troy	Harold H. Howard Merilyn E. Plankey	Keene Troy
Nov. 15	Troy	Robert G. Jenisch Jane M. Lepisto	Keene Troy
Nov. 15	Keene	Edmund D. Schackette Beatrice E. Sevigny	Troy Troy
Nov. 25	Richmond	George A. Grover Beatrice H. Mead	Brattleboro, Vt. Hinsdale
Dec. 20	Troy	David H. Harling Avis B. Tucker	Jaffrey Troy
Dec. 27	Troy	Vernon R. Letourneau Margaret A. Saari	Jaffrey Troy
Dec. 31	Troy	Edgar W. Braley Bertha H. Frost	Keene Troy

DEATHS

<i>Date</i>	<i>Place of Birth</i>	<i>Name</i>	<i>Age</i>
1952			
Jan. 27	Fitzwilliam	Elwin Smith	72
Feb. 12	Canada	Edward E. Meatley	88
Feb. 23		Robert M. Peck	49
Mar. 2		Leah Butler	
Mar. 30	Victor, Colo.	Waldmar Mattila	44
Apr. 8	Holyoke, Mass.	Emile Dery	60
Apr. 15	Marlboro	Georgianna Hill West	53
Apr. 16	Troy	Earl Clark Whittemore	62
Apr. 22	Canada	Leander Quimby Stockton	83
Apr. 27	Bryn Mawr, Pa.	Elizabeth Millett Royea	64
May 28		James W. Eddeston	93
June 13	East Derry	Jeffrey D. Patria	
June 24	Hancock, Mich.	Frank X. Despres	77
June 26	Marlboro	Idella Barnard	89
July 13		Ruth Tenney	4
July 22	Finland	John W. Lammela	72
July 24		Hilda Liimatainen	76
Aug. 4	Mansfield	John N. Martin	81
Aug. 6	Marlboro	William R. Mitchell	62
Aug. 18	Finland	Julius Herk	56
Aug. 23	Fitzwilliam	Edythe Lillian Prario	70
Aug. 25	Troy	Clifford E. Field	69
Oct. 7	Milford	Grace Putnam McIntire	90
Nov. 1	Weston, Vt.	Almanza Orkins	63
Nov. 1	Indian Lake, N. Y.	Fred B. Brooks	70
Nov. 6	New Hampshire	Henrietta Abbott	86

I hereby certify that the foregoing transcript of births, marriages and deaths is correct according to the best of my knowledge and belief.

WILLIAM J. PRARIO, Town Clerk.

INDEX

	Page
Auditor's Report	71
Assessments	19
Births	103
Budget	9
Cemetery Committee	68
Comparative Statement	22
Deaths	105
District Nurse Association, Treasurer's Report	69
Financial Report	13
Fireward's Report	67
Fire Department Report	63
Library Treasurer's Report	66
Marriages	104
Overseer of Poor Report	62
Payments—detailed	24
Recreation Report	73
School District Officers	4
School Superintendent Report	96
School Budget	79
School Financial Report	81
School Health Report	87
School Headmaster's Report	88
School Plant, Alternative changes	99
School Treasurer's Report	84
School Warrant	75
Selectmen's Report	21
Student Activity Report	90
Tax Collector's Report	37
Trustees of Trust Funds	51
Town Clerk's Report	71
Town Hall Agent's Report	62
Town Officers	2
Town Property Schedule	19
Town Warrant	5
Treasurer's Report	35
Water Collector's Report	61
Water Commissioners' Report	56
War Memorial Report	72

